

BARNARD

ALUMNAE MAGAZINE / FALL 1987

Annual Fund Report Enclosed



LETTERS TO THE EDITOR

The Alumnae Magazine welcomes Letters to the Editor on subjects we believe to be of interest to our readers. Letters must be signed, and may be edited for length or clarity.

Needed: East Coast Mothers-in-Law

To the Editor:

There are many studies which investigate the experience of adult children when they marry. I would like to learn about the experience of *mothers* as their daughters marry and move through the early stages of that marriage.

For this project I am looking for subjects who graduated from the Seven Sister colleges be-

tween 1950 and 1960. Subjects' daughters must have been at least 20 years old at the time of their marriage and must have been the first in the family to marry. A summary of the findings will be made available at the completion of the study.

If any Barnard alumnae who fit these criteria would like to participate in the study, I hope they will call me (collect) at 617-547-1476.

Juliet Gauchat
Boston University
Doctoral Candidate
continued on page 21

We're Making a New Record!



Barnard Archives

Barnard
Banjo Club
circa 1900

Barnard College is now orchestrating a gala Centennial celebration in honor of its 100th anniversary in 1988/89.

The publication of the Centennial edition of the Barnard Alumnae Directory will be among the highlights of this exciting tribute to a century of Barnard achievement. Your participation in the *Centennial Alumnae Survey* will enhance the success of our Centennial efforts.

You should have received your copy of the *Centennial Alumnae Survey* within the past few weeks. Please take the time to look over and return this important document.

Your thoughtful response to the survey will allow us to create an up-to-date profile of our alumnae and their achievements, as well as provide career support services and alumnae enrichment programs which are in tune with the needs of *today's* Barnard woman.

Share in this historic celebration of who we were and who we have become!

Toni Crowley Coffee '56, editor
Susan Adler, assistant to the editor
Dafna Abileah-Amrami, designer

Magazine Advisory Committee

Margaret Zweig Lee '75, chairman
Jill Alcott '85
Judith Adler Hennessee '53
Karen Jolkovski '80
Esther Spilberg Novak '64
Michelle Patrick '71

Associate Alumnae

Mary Louise Stewart Reid '46, president & alumnae trustee
Olga Bendix '33, alumnae trustee
Ruth Schachter Morgenthau '52, alumnae trustee
Elise Alberts Pustilnik '53, alumnae trustee
Carol Murray Lane '60, 1st vp
Elizabeth Westcott '71, 2nd vp

Chairmen, Standing Committees

Sheila C. Gordon '63, Barnard Fund
Gayle F. Robinson '75, budget & finance
Rosalind Marshack Gordon '62, bylaws
Susan Levenson '62, careers (acting)
Loretta Tremblay Azzarone '63, classes
Elizabeth Westcott '71, club
Anne Keating '51, council
Jacqueline Fleming '69, fellowship
Linda Benjamin Hirschson '62, nominating
Carol Murray Lane '60, reunion
Marcia Sells '81, student affairs

Directors at Large

Avis E. Hinkson '84
Mary Lou Chapuis Lempert '54
Susan Levenson '62
Sherry A. Suttles '69

Office of Alumnae Affairs

Irma Socci Moore '50, director
Eva Miodownik Oppenheim, associate director
Yvonne S. Untch '50, alumnae records officer
Telephone (212) 280-2005

BARNARD ALUMNAE, USPS #875-280

FALL 1987, Vol. LXXVII, No. 1

Published fall, winter, spring and summer
Copyright 1987 by the Associate Alumnae of
Barnard College, Milbank Hall, New York, NY
10027-6598. ISSN 0749-1263

Second class postage paid at New York, New York and additional mailing offices.

Postmaster: Send change of address form to
Barnard Alumnae, c/o Alumnae Office,
Barnard College, 3009 Broadway, New York,
NY 10027-6598.

BARNARD

ALUMNAE MAGAZINE / FALL 1987

ON THE OCCASION OF THE BICENTENNIAL OF THE CONSTITUTION

- 2 The United States Constitution: Its Impact on Women
by Rumu Sarkar
- 4 Maternity Leave and Parental Leave—
Beyond the Equal Treatment/Special Treatment Debate
to the Responsive Workplace
by Lucinda M. Finley
Personnel Policies at Barnard
- 7 When the Constitution Isn't Enough
Jane Beer and Marjorie Hawksworth—
two alumnae who are making things happen

THE GILDERSLEEVE PROFESSORSHIP

- 8 Thirty Years of Visiting Scholars
- 9 Darwin's Great Tree of Life: Roots and Ramifications
by Marjorie Grene

- 14 Career and Job Checkup
by Martha Green

- 16 Regional Alumnae News
- 17 Our Growing Family
- 18 *Ex Libris*
- 19 Events in the Arts
- 19 From the Campus Calendar
- 20 In Memoriam
- 22 The Answer Page
- 23 Class Notes
- 44 Matching Gifts Make Your Dollars Worth More
- 48 Shop at the Student Store

Letters—inside front cover

ON THE COVER: A new view of the Barnard bear. Photo by Stacy Waldman '88.

The United States Constitution: Its Impact on Women

by Rumu Sarkar

September 17, 1987, the 200th anniversary of the signing of the U.S. Constitution, provided the occasion for us all to reflect on the enormous impact of this revolutionary document, which still today articulates the fundamental rights of the individual in American society.

But did the Constitution revolutionize the rights of women? Initially, certainly, it did not. Women had no independent legal status and their rights stemmed from their association with men as daughters, wards, and wives. Two hundred years ago, a woman could not own, control or convey property, enter into a contract without her husband's consent, or vote. Nor could women hold public office, serve on juries, bring lawsuits in their own names or even serve as legal guardians of their own children. In fact, traditional legal theory treated husband and wife "as one," whereby the wife's legal identity merged into that of her husband's. Where a woman did not have a husband, some other male relative was designated to fill the legal aspects of this role.

The framers of the Constitution did not alter these traditions. The Constitution itself eventually became a vehicle of change based on the judicial interpretation of principles underlying it. But for many years the U.S. Supreme Court remained impervious to repeated challenges to the legal subordination of women. For example, when Myra Bradwell was denied admission to the bar of the State of Illinois, the Court declared:

"Man is, or should be woman's protector and defender. The natural and proper timidity and delicacy which belongs to the female sex evidently unfits it for many of the occupations of civil life. The constitution of family organization, which is founded in the divine ordinance, as well as in the nature of things, indicates the domestic sphere as that which properly belongs to the domain and function of womanhood. The harmony, not to say identity, of interests and views which belong, or should belong, to the family institution is repugnant to the idea of woman adopting a distinct and independent career from that of her husband. . . The paramount destiny and mission of women are to fulfil [sic] the noble and benign offices of wife and mother. This is the

law of the Creator."

The Supreme Court thus upheld Myra Bradwell's exclusion from the bar despite the fact that she was in all other respects a qualified candidate. The same result followed when Belva Lockwood, member of the bar of the Supreme Court and of the District of Columbia, was denied admission to the bar of the State of Virginia. The Court upheld her exclusion from the Virginia bar since the practice of law in state courts was not a "privilege or immunity" of a U.S. citizen under Article IV, Section 2 of the Constitution or under the 14th Amendment. The Court also pointed out that the right of suffrage was not necessarily a privilege of citizenship and that the right to vote could be restricted to male citizens without violating the Constitution.

Some important changes in the status of women did begin to take place as the result of developments outside the Court. The passage of Married Women's Property Acts by several states in the mid-19th century enabled married women to own and manage property without male supervision. In addition, married women were given the right to enter into contracts, to bring their own lawsuits, and to keep the wages they earned outside the home. Several states had already extended to women the right to vote when the 19th Amendment was finally ratified in 1920.

Rather than using constitutional guarantees of certain rights to strengthen the legal standing of women, the Court used the 14th Amendment to classify women in a special category, thereby reinforcing their separate treatment under the law. For example, in 1908, in *Muller v. Oregon*, the Supreme Court upheld state legislation limiting the number of hours per day a woman could work in a factory. Despite the 14th Amendment guarantee of the right to enter contracts, the justices allowed this restriction to stand since the "physical well-being of woman becomes an object of public interest and care in order to preserve the strength and vigor of the race." Moreover, "that a woman's physical structure and the performance of maternal functions place her at a disadvantage in the struggle for subsistence is obvious." The same sentiment is echoed in the Court's 1937 decision upholding state legislation establishing minimum wages for women but not for men.

The 14th Amendment also proved to be inadequate protection against the exclusion of women from certain occupations. For example, in *Goesaert v. Cleary* (1948) the Supreme Court upheld a Michigan statute prohibiting a woman from being a bartender unless she were the wife or daughter of the male proprietor of the bar. Similarly, in 1961 the Court held that a Florida statute providing that no woman shall be taken for jury service unless she expressly volunteered for it was not unconstitutional.

This sort of segregation and separate treatment of women under the guise of protection continued into the early 1970s.

Ironically, when the Court decided that classification by gender was no longer viable, it used the 14th Amendment again. The real turning point in the legal position of women came in 1971, in the decision known as *Reed v. Reed*, in which the Supreme Court struck down the provision of the Idaho probate code which preferentially appointed men over women as administrators of estates. The Court held that this classification by gender without regard to the qualifications of both female and male applicants bore no "rational relationship" to deciding which party should receive letters of administra-

We sometimes forget that major changes in the status of women did not occur until the 1970s.

tion. A classification made solely on the basis of gender was considered, in this case, to be arbitrary and unreasonable and thus violated the equal protection clause of the 14th Amendment. For the first time, classifications made solely on the basis of sex became suspect.

The Supreme Court did not, however, declare all gender-based classifications to be unconstitutional. It scrutinized them on a case-by-case basis and struck down those which lacked a "rational relationship" to "important government objectives" and were not "substantially related" to achieving those objectives. This test was first applied in *Craig v. Boren*, in which the Court struck down an Oklahoma statute prohibiting the sale of beer to men under 21 and to women under 18 as a violation of the equal protection clause. While the state objective of promoting traffic safety was deemed legitimate, a sexually discriminatory practice in the sale of beer was not seen as a legitimate means of accomplishing it.

In 1965 the Supreme Court expanded a woman's right to privacy by striking down a Connecticut statute forbidding the use of contraceptives as an impermissible intrusion upon marital privacy (*Griswold v. State of Connecticut*). In 1972 it ruled that a state statute prohibiting the distribution of contraceptives by a non-physician resulted in invidious discrimination against unmarried persons, and therefore was unlawful under the equal protection clause. In the best-known case, *Roe v. Wade* (1973), the Court held that a woman is free to abort during the first trimester of her pregnancy in consultation

with her physician, but that after that period the state may regulate abortion to the extent necessary to protect maternal health. Last year the Court reaffirmed this stand by holding that a state may not intimidate women into continuing their pregnancies under the guise of protecting maternal or potential life.

Perhaps the most important gains for women in the workplace have occurred under the legal protection of Title VII of the Civil Rights Act of 1964 and the Equal Pay Act of 1963, both of which prohibit discrimination on the basis of sex. For example, the Supreme Court upheld an affirmative action plan for women within a particular job classification — road dispatcher — where women have traditionally been underrepresented. Approaching the issue from the opposite direction, the Court held the exclusion of men from admission to nursing school to be unlawful since it "tends to perpetuate the stereotyped view of nursing as an exclusively woman's job."

In *County of Washington v. Gunther*, the Supreme Court held that Title VII prohibits sex-based wage discrimination even if no member of the opposite sex holds an equal but higher paying job. And the Court held in *Meritor Savings Bank v. Vinson* that women have the right to bring a claim under Title VII for sexual harassment even if the victim is not threatened with the loss of a job or a promotion. Moreover, the company may be held responsible for paying damages even if top management was unaware of the problem.

Title VII was amended in 1978 to prohibit employment discrimination based on pregnancy, childbirth or related conditions. The Supreme Court's interpretation of this statute has been somewhat uneven. For example, the Court upheld a California law requiring employers to provide unpaid leave and reinstatement to a woman who leaves because of her pregnancy as consistent with Title VII. In a separate decision, however, the Court also upheld a state statute denying unemployment compensation to a woman on unpaid pregnancy leave. The Court held there that federal law only required that pregnancy not be given unfavorable treatment, but that it did not mandate preferential treatment.

Women have gradually emerged as individuals in the eyes of the law with all the "inalienable" legal rights denied them in the 18th century as a matter of course. Women now have the rights and privileges, and responsibilities, of citizenship, including the right to vote, to hold public office, and to serve on juries. Women also have the freedom to make personal choices without undue state interference. But these gains, although significant, have been piecemeal and fragmented. The bicentennial should be the time to strengthen and renew our commitment to preserving and expanding fundamental rights.



Rumu Sarkar '80 is a lawyer in New York City who also celebrates her birthday on September 17.

Maternity Leave and Parental Leave

Beyond the Equal Treatment/Special Treatment Debate to the Responsive Workplace

by Lucinda M. Finley

After 200 years, women in America are beginning to emerge from the constitutional shadows into the light of true equality, at least insofar as equality is a matter of law and judicial interpretation. In at least one area, however, "equality" does not mean "sameness," and pregnant women and parents face a long, hard struggle to bring laws regulating the workplace into line with their reality.

Virtually every industrialized country in the world, as well as many underdeveloped nations, require employers to grant some form of maternity or parenting leave to their workers. The United States stands out like the proverbial sore thumb in this regard, and it is surprising to learn how vulnerable many working women in this country still are to losing their jobs if they become pregnant. The only requirement imposed by federal law is that employers cover pregnancy to the same extent they cover other reasons workers may be unable to work under disability benefit and insurance plans. Thus, once common practices such as excluding only pregnancy from coverage under a disability plan, or denying women on maternity leave accumulated seniority, or denying only those on maternity leave continuance of health insurance, have been ruled illegal.

Yet disability policies fashioned with the needs of the typical male worker in mind may be inadequate to cover the needs of pregnancy and childbirth and its aftermath. When maternity leave is available it is rarely with full pay, and partial wage replace-

ment, when it exists, is usually for less than the allowed leave time. Depending on how the employer classifies the leave, women may not be entitled to continue crucial benefits such as health insurance. If they must take their maternity or parenting leave as sick leave, they may return to find themselves with adverse employment records due to excessive absenteeism, which jeopardizes their job security just when they are likely to need more sick leave to cope either with their own fatigue or with their babies' illnesses.

Many other women ask to return from the maternity leave that the employers have allowed them to take only to be told that their jobs have been filled and they will have to wait for suitable openings. Leave policies and other benefits are often least adequate in female-dominated job categories such as retail sales, bank tellers, and other pink collar ghettos. In sum, even though old attitudes about the incompatibility of women's roles as mothers or wives and women as workers have fallen into disfavor, the lack of adequate parenting policies still poses one of the most significant barriers to the ability of American women to participate in the workforce on the same basis as men.

Several states, either by legislation or regulation, have acted to alleviate the burden on women who wish to be both mothers and workers by requiring employers to provide job-protected maternity leave. They have recognized that the failure to provide for the needs of working mothers is a form of sex discrimination, because under the current structures of the workplace only women are sometimes forced to choose between having a family and having a job. Although the lack of accommodation of parenting also makes it very difficult for men who want to be actively involved with their children to do so, the fact that women bear children means that the lack of job-protected maternity leave falls disproportionately on them.

State laws which require employers to provide "reasonable maternity leave" with job security have sparked an intense debate regarding "equal treatment" vs. "special treatment." This debate, which has at times pitted various women's rights organizations against each other, culminated in a legal challenge to the California maternity leave law that was eventually resolved by the U.S. Supreme Court in January 1987.

Essentially, this debate is about what kind of equality we should aspire to in this society. Does equality mean we should treat all individuals alike, according to a standardized idea of the norm, re-

Parts of this article are excerpted from Professor Finley's article "Transcending Equality Theory: A Way Out of the Maternity and the Workplace Debate," 86 *Columbia Law Review* 1118 (1986).

Lucinda M. Finley '77 is an Associate Professor of Law at Yale Law School.

ardless of differences in physical capacities and needs? Or does equality mean that differences, both physical and those based on life situations, must be taken into account in order to give people similar opportunities or access to jobs? Maternity leave legislation sets off this debate because the states with such laws do not also require employers to give job-protected leave to workers temporarily unable to work for reasons not related to pregnancy. Thus, the so-called equal treatment argument runs, women are being singled out for a preferential benefit. Proponents of this view urge that state laws providing for maternity leave should be extended to require job-protected leave for all workers suffering from temporary physical disabilities.

Many who support equal treatment are concerned that history may repeat itself. In the past, emphasis on women's physical differences from men resulted in protective labor legislation restricting the hours women could work, the types of jobs they could hold, the weights they could lift. These laws often had the effect of keeping women out of highly-paid male-dominated occupations. The hope that the protective legislation for women would be a first step leading to safer working conditions for all workers went unrealized for long periods.

The response to this position is that pregnancy is unlike other disabilities in its effects, its outcome, and the needs of the worker for accommodation on the job. And, because pregnancy and childbirth are so important to society, it should be permissible for states to require employers to meet women's unique needs. This "special treatment" argument also holds that given the historical barriers facing women who wanted both to work and have children, it would be discrimination not to require accommodation of childbearing with working. As for the discriminatory use of past protective legislation, current equal employment laws will provide both a corrective and a disincentive.

The special treatment/equal treatment debate worked its way up to the Supreme Court in the case

of *California Federal Savings & Loan v. Guerra*. The case started when Lillian Garland, a receptionist at the bank, went on maternity leave. When she was able to return to work she so informed her employer, but she was told that her position had been filled and no similar positions were available. Since this was a violation of California's maternity leave law, Garland filed a complaint. California Federal then brought a suit in federal court, seeking to block enforcement of the state law on the ground that it was inconsistent with the federal employment discrimination law, which requires pregnancy to be treated the same as all other disabilities. Cal. Fed. argued

We must break the barriers between home and work— for women *and* men.

that it could not comply with both the state and the federal laws because its general disability leave policy did not hold open the job of any worker, for any reason. The district court agreed with this argument but the U.S. Court of Appeals for the Ninth Circuit reversed, reasoning that Congress had intended to construct a floor below which pregnancy benefits could not fall, what other workers receive, but did not intend to make those other benefits the absolute ceiling.

The Supreme Court affirmed both the result and the reasoning of the Ninth Circuit: the California law and the federal Pregnancy Discrimination Act have a common goal—to guarantee to women the basic right to participate fully and equally in the workforce without having to forego the fundamental right to participate in reproduction. The Court stated: "By taking pregnancy into account, California's pregnancy disability leave statute allows women, as well as men, to have families without losing their jobs." As for the bank's argument that it could not comply with the federal and state laws at the same time, the Court observed that nothing in

Personnel Policies at Barnard . . .

. . . have undergone significant revision in recent years, especially in relation to leaves of absence for infant care. The terms of these policies vary in some details among the three categories of employees—instructional, administrative, and clerical—but all have been influenced by the growing desire of both men and women to be able to combine work and family responsibilities.

In general, disability related to pregnancy, as required by law, is treated like any other disability, with benefits provided by New York State at the rate of one-half of normal salary. In addition, Barnard's clerical employees are eligible for infant care leave as defined in their union contract. This provides for unpaid leaves of absence for up to seven months, with assurance of reinstatement to a job in the same or equivalent job classification, with seniority. Medical insurance coverage continues during the leave period.

Administrative employees are eligible for two months' job-protected leave for infant care.

The leave is unpaid, but non-salary related benefits are maintained. If the employee is a single parent or one of two parents who both work outside the home or engage in a formal program of study at least two-thirds time, alternative arrangements can be made for up to four months of part-time employment. If the latter option is chosen, vacation time can be used to bring the employee's pay during this period up to the level of normal base salary.

For officers of instruction who are pregnant, the College's policy permits the use of disability benefits or a leave of absence for a half-year at half-salary. A new parent may take an infant

either law prevented it from giving all workers the benefits it had to give pregnant workers.

This is a revolutionary recognition by the Court that women's needs might be used as the measure for what is given to all workers. For far too long, the problem confronting women in the workplace has been that benefits and leaves have been set with a prototypical male worker in mind. What men need has frequently been assumed to be the proper measure for what all human beings need.

While I applaud the Supreme Court's opinion upholding a maternity leave law dearly needed by working women, I have some remaining discomfort with the terms in which the debate was carried out. Both the equal treatment and special treatment positions reveal flaws in viewing the matter of accommodating the workplace to family needs as a matter of equality doctrine. While it is true that pregnancy is unlike any other physical disabilities, and perhaps should not even be viewed as a *disability*, it is also true that in terms of its temporary effects on a worker's ability to come to work it is like many other conditions. Sometimes what women need is to have the uniqueness of pregnancy understood and accounted for; at other times they need to be treated at least as well as workers who cannot work for other reasons. Yet there is a tendency in the legal wrangling over equality to insist that one view always prevail over the other.

Another difficulty with the equality focus, and the emphasis on special treatment, is that they overlook the role of men and the way in which men are affected by inadequate maternity and parenting leave policies. When a woman is pregnant, there is often a man intimately involved in her life who can also be affected, financially and emotionally, if she cannot continue her income, health insurance and other benefits throughout the pregnancy and afterwards. When a woman loses her job due to inadequate leave policies, other people — the father, other family members, and the new child — are adversely affected. Maternity leave thus benefits both male and female workers.

The focus on the special rights of women and

whether granting such rights is compatible with principles of equality also obscures another profound failing of U.S. social policy — the lack of job-protected leave to both parents to care for the new child. The difficulty of being a worker and a parent really begins with childbirth. The debate over competing visions of equality, and whether men and women should always be treated the same or whether differences sometimes must be acknowledged, can limit our conceptions of the problems stemming from the pervasive idea in our society that a worker's work life and home life are completely separate, so that the employer bears no responsibility for making accommodations to the needs of people to balance these two very important and interrelated parts of the human experience.

It has been assumed that women naturally are more suited to the world of home and family. Consequently, they have been forced primarily to occupy that sphere, because of inhospitable structures and values of the work world, and the tendency of equality-based legal arguments to view these underlying structures as normal. Working mothers' lives have been rendered into a stressful juggling act that leaves them little time or energy for feeling fulfilled and expanded by their dual roles and relationships within each role. We do not conceive of work roles and home roles as integrated, mutually reinforcing experiences, but rather see them in competition with each other.

The situation for men is similar in its detrimental effects. Men have been assumed naturally to occupy the public work world. Consequently, that world has been structured without regard to the needs and values of the family world, such as a recognition of the importance of human interdependence. These views have kept men as much out of the family world and out of touch with the values of support and connection as they have kept women out of the work world. For men, too often it has not even been a matter of juggling, but of being forced to accept that the need to work reduces the kind of commitment one can make to family.

continued on page 21

care leave without salary for one-half year or for a full year. Other issues are at stake in the matter of leave for faculty members, however, in view of the rule that "no officer of instruction shall be appointed and reappointed . . . for a period longer than eight consecutive years unless granted tenure."

Even the most generous provisions for infant care leave are cold comfort to the assistant professor whose "time off" is marked by the ticking clock of tenure and the pressure it imposes on the completion of research or a publication. On the other hand, an officer of instruction who cannot afford to take child care leave, or

chooses not to do so because of the needs of her department, is even less able to continue research while recovering from childbirth, teaching, *and* managing an infant.

In 1986 the Faculty Executive Committee recommended that "special clock-stopping provisions should be made in recognition of the slow-down and disruption that accompanies childbirth, even in instances where taking leave of one's teaching duties is not necessary or desirable. Permitting such clock-stopping would mean the officer giving birth would benefit by being given an extra year to prepare her work but not be required to interrupt her teaching

commitments or her income flow, unless she chose to do so." This recommendation was accepted, with a two-year limit on clock-stopping for any individual combination of pregnancy, child care, and research leaves.

At the same time, the faculty recommended an addition to the Code of Academic Freedom and Tenure to permit waiver of the eight-consecutive year rule for individuals "who encounter major health problems or other personal catastrophes that seriously interfere with the progress of a professional career." Such exceptions would have to be approved by the Committee on Tenure and the President.

When the Constitution Isn't Enough

The lasting power and relevance of the U.S. Constitution over its 200 year life have not been simply a matter of documents, decisions, and the dynamic of social change. They have also been due to the efforts of individuals and groups of Americans whose awareness and concern have moved them from the dinner table to the conference table and beyond. One such person is **Jane Flickinger Beer '40**, who saw retirement from professional work as the time to devote personal energy to the basic issues of our time and chose the American Civil Liberties Union as the avenue for channeling that energy.

As secretary of the largest county branch of ACLU in the state of Michigan, and a member of the Michigan state board, Jane Beer gives voice to her concern for the strength and continuance of constitutional democracy in America. In the ACLU, she says, "I found the opportunity to transform my worry into actual defense of personal liberty, freedom of speech, equality of race, gender and religion, and most of all a government of laws, not men." Beer believes that "the erosion of these rights as a consequence of increased national security demands and militarism in our society is a self-defeating process. In the effort to protect democracy we have been destroying it and doing so at great financial expense. . . I contribute to the ACLU with great pride in its principles, which stem entirely from the U.S. Constitution."

After Barnard Beer did adoption and foster home placement work before "retiring" for the first time to raise her family. When her three children were full-time students she returned to the workforce, limited to some extent by the responsibility she accepted to meet the needs of her youngest child, who has suffered severe physical handicaps.

During her years at home, Jane Beer was active in civic and educational organizations, and when professionally active again became an officer in the local branch of N.A.S.W. "Always lurking behind these activities," she says, "was a deeply felt anxiety about the way government was affecting every aspect of our society and distress about the degree of apathy even among our well-educated citizens."

One Barnard woman who has been anything but apathetic about the society in which she lives is **Marjorie Ullman Hawksworth '41** of Santa Barbara, California. Since 1974 she has been leading the fight to preserve Cypress Point, sixty-nine natural acres on the bluffs overlooking the Pacific Ocean, containing the last 2300 feet of undeveloped

coastal land in the City of Santa Barbara — an area of unique serenity for the residents of the densely populated area as well as habitat for native wildlife.

When owners of the property began to entertain proposals for its development, concerned citizens, led by Marjorie Hawksworth, formed a chapter of SWAP (Small Wilderness Area Preservation), a nonprofit organization whose primary goal is to bring natural areas into public ownership. Their first big project was a campaign in support of a ballot issue mandating the city to buy the property. The campaign was successful but action was stopped by a lawsuit which remained unsettled until 1980, and the problem remains.

Throughout this period, as developers have put forth a variety of project ideas for Cypress Point, Marjorie Hawksworth has been testifying at public hearings, demanding environmental impact statements, and organizing public meetings. An undergraduate English major and a prize-winning poet, she had had no formal training in civic planning, but soon became an able witness and skilled advocate on behalf of the land. She assumed responsibility for the preparation of hundreds of pages of data, designed to persuade city planning officials of the potential impact of each project. Her concern is not so much with individual aspects of the environment such as traffic and density as with the value of the property for future generations.

This past April the pace of events related to saving the acreage began to quicken. The Santa Barbara City Council approved a plan for a retirement community at Cypress Point, and one week later drafted a proposal for the issuance of city bonds to buy the property, subject to voter approval. Responding to the conscientious efforts of Hawksworth and her allies, and the long history of public opposition to loss of the site, the developers agreed not to seek building permits until after the election.

This summer Hawksworth became chairman of a new organization to raise funds for a campaign in support of the referendum. The hope was that the \$11.65 million bond issue, in addition to the purchase of the Cypress Point acreage, would enable the city to attract seed money from other sources for the purchase and preservation of other properties. Passage of the bond required approval by two-thirds of the voters — a daunting challenge for any political campaign. When one of the direct results of the proposed action would be an increase in property taxes, as in this case, the challenge becomes even greater. In the end, the ballot issue was defeated by a small margin.

Hawksworth and her allies have lost an important round in their fight to save Cypress Point but the developers have agreed to further delay in order to permit them to pursue other possibilities for funding. The struggle to preserve the land continues.

—TCC

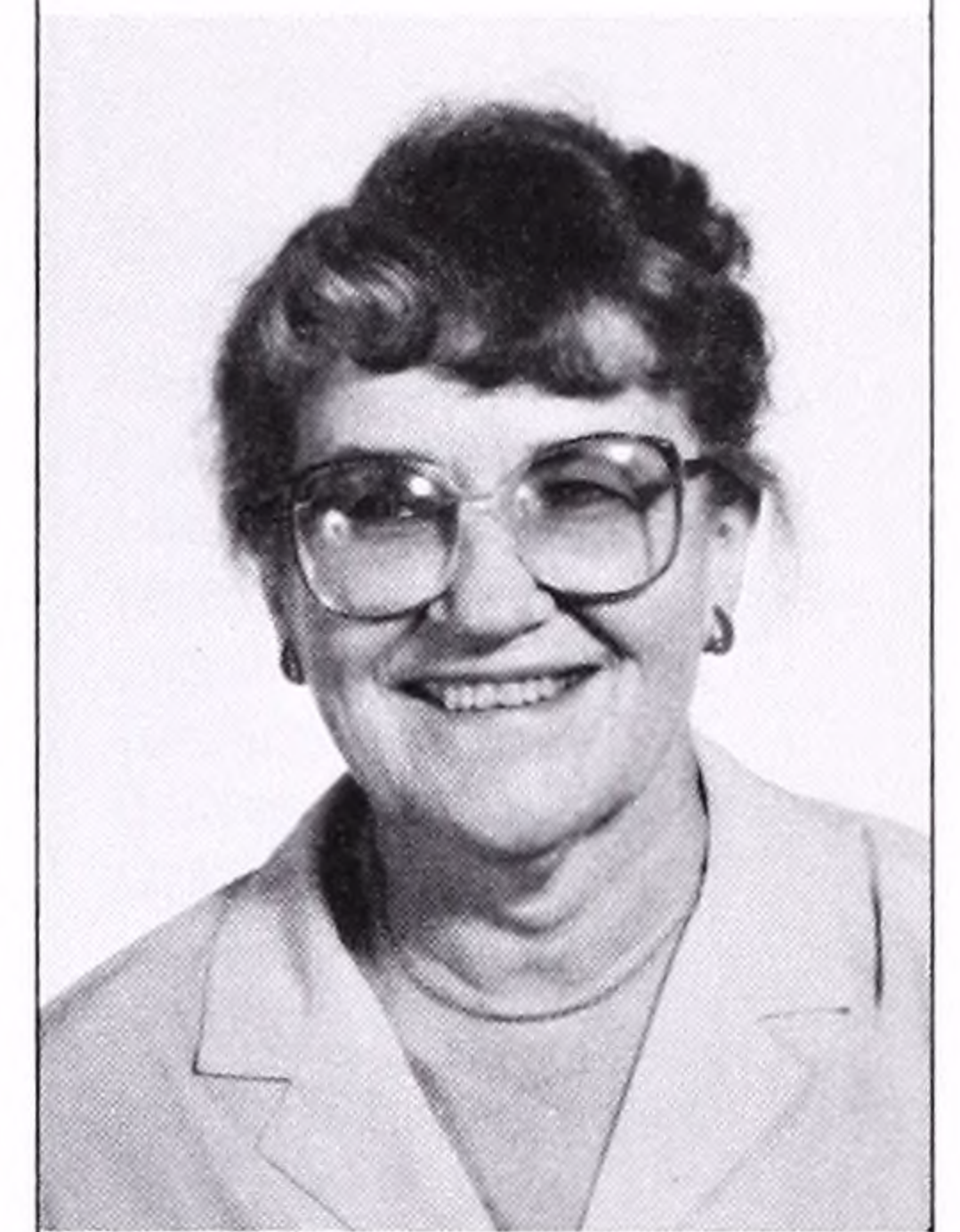

Jane Beer



Marjorie Hawksworth

Christopher M. Gardner

Thirty Years of Visiting Scholars

Barnard College will be celebrating the one hundredth anniversary of its founding in 1988-89, but the current year is not without its own notable milestones. It was just thirty years ago that the Virginia C. Gildersleeve Visiting Professorship was established by the Associate Alumnae to honor, on her eightieth birthday, the woman who had led the College from 1911 to 1947.

The initial funds for the professorship, more than \$62,000, were transferred from the endowment of the Associate Alumnae, which had been integrated into the overall College structure a short time before. It was the intention of the alumnae that the fund be used to bring distinguished scholars, preferably from abroad, to Barnard for a mutually enriching experience. Miss Gildersleeve's own support of the program was manifested in a grant of \$50,000, which was added to the fund at the time of her death in 1965.

The first Virginia C. Gildersleeve Visiting Professor was Miss Elizabeth M. Wilkinson, an internationally known authority on German language and literature, who was a member of the faculty of University College, London. Among those who have been honored since that time are anthropologist Claude Levi-Strauss, theologian Reinhold Niebuhr, historians C.V. Wedgwood, Romila Thapar and Peter Mathias, psychologist Marianne Frankhauser, agriculturist Don Luis Brama, philosopher Judith Jarvis Thomson, composer John Cage, astronomer Margaret Burbidge, economists Joan Robinson, Ester Boserup and Marie Lavigne, stateswomen Susanna Agnelli and Helen Suzman, mathe-



Professor Mary Mothersill of the Philosophy Department, AABC Past President Elise Pustilnik '53, Professor Marjorie Grene, and Biology Department Chairman Professor Philip Ammirato, following Dr. Grene's standing-room-only lecture on philosophical aspects of modern evolutionary theory.

matician Xie Xide, classicists James Redfield and Jacqueline de Romilly, poets Brendan Kennelly and Yevgeny Yevtushenko, women's studies scholars Sandra Gilbert and Susan Gubar, and writers Manuel Puig, Umberto Eco, Mario Vargas Llosa, Julio Cortazar, Carlos Fuentes, R.K. Narayan and Nadine Gordimer, and many more. The Gildersleeve Fund has also participated in sponsorship of the annual International Conference on Translation, which takes place at Barnard every fall.

Visiting scholars are chosen from candidates nominated by the faculty. According to the terms of the initial grant, the president of the Associate Alumnae and the senior alumnae trustee are members of the committee that makes the final selections. The typical program for a Gildersleeve professorship covers a full week of activities on the Barnard campus, including presentations to scheduled classes in the sponsoring department, informal discussions with students, and a public lecture and reception. Living accommodations are usually provided on campus, in the Hewitt Hall apartment known as the Deanery (which was Miss Gildersleeve's residence during her tenure as Dean).

Well-known for her interest in international affairs, Dean Gildersleeve was the only American woman delegate to the San Francisco conference establishing the United Nations organization. Previously she had served on the Commission to Study the Organization of Peace and on the Committee on Intellectual Cooperation of the League of Nations. She was one of the founders of the International Federation of University Women and served twice as its president. She was also the first chairman of the Committee on International Relations of the American Association of University Women and one of the original trustees of the Institute of International Education.

Miss Gildersleeve served as president of Reid Hall in Paris, which was at that time an international center for university women, and as president of the board of the American College for Girls in Istanbul. In 1946 she served as an advisor to General Douglas MacArthur to help draft plans for the reorganization of Japanese education.

A Gildersleeve Professorship was held this fall by Professor Marjorie Grene, whose distinguished academic career has spanned fifty years and included positions in Europe, Canada, and several universities in the U.S. In her letter of nomination, Professor Mary Mothersill of the Philosophy Department wrote of Dr. Grene: "Astonishingly versatile and utterly independent of spirit, she has made significant contributions in fields as diverse as theory of knowledge, history of ancient philosophy, evolutionary theory, philosophy of biology and contemporary continental theory focusing on such authors as Heidegger and Sartre."

—TCC

Darwin's Great Tree of Life: Roots and Ramifications

by Marjorie Grene

The third chapter of the *Origin of the Species* concludes:

As buds give rise by growth to fresh buds, and these, if vigorous, branch and overtop on all sides many a feebler branch, so by generation I believe it has been with the great Tree of Life, which fills with its dead and broken branches the crust of the earth, and covers the surface with its ever branching and beautiful ramifications. (Darwin, 1964, p. 130)

Taking Darwin's metaphor as a metaphor for his theory, I want to say a little about its roots as well as its oddly shaped branches.

Although in the history of the sciences great names loom large in many areas, very few indeed have come to dominate whole disciplines as the name of Charles Darwin has come to dominate the fundamental beliefs, and to a large extent the practices, of biology. True, not all biologists directly address evolutionary problems in their day-to-day work. Many ignore evolutionary questions and evolutionary theories for much of their working lives. But whatever their disciplines—from biochemistry to ethology, from microbiology to paleontology—they accept the fact of evolution, or, as Darwin called it, descent with modification.

Moreover, despite the many attacks on Darwin's theory of natural selection, most biologists still accept, at least in outline, Darwin's account of selection as the chief agency of evolutionary change. The concept of natural selection offers a pattern for problem-raising and problem-solving that can be applied in empirical research and in biological theory in ways that make sense of hosts of otherwise diverse and incoherent phenomena. And whatever one's philosophy of science, it has always been understood that that is what theories are meant to do. They make the world tidy, so that we can see, and understand, its regularities. Neglecting for the moment underlying ontological implications (to which I shall return), and taking selection in the most general Darwinian sense, we can see how purely much contemporary biological work still conforms both to the letter and the spirit of Darwin's original view.

At the 1982 Darwin centenary, for example, J.L. Harper, a plant ecologist, while pointing out that

ecology long failed to follow Darwin's methods, starts from a passage in the *Origin* and proceeds to report work of his own and others following so closely from this text that he can describe the work in question as "quintessentially Darwinian." "A hundred years after [Darwin's] death," he concludes, "his approach seems more relevant to botanical studies than ever before." (Harper, 1983, p. 342) Or again, behavioral ecology is a pure Darwinian discipline, in which patterns of behavior, as in courtship or parental care or response to predators, are studied on principles directly derivable from Darwin's work. A recent book by Michael Ryan illustrates well this persistence of Darwinian reasoning. Ryan is studying a case of sexual selection, the courtship calls of the Túngara frog, and his text is larded with passages taken directly from Darwin's *Descent of Man*, published in 1871.

Darwinism appears, then, to be flourishing, yet the attacks on this tradition still occur. Classical evolutionary theory, for all its power, does seem to spin off etiolated versions of itself which in turn provoke criticism, justified or not, of the original Darwinian perspective. Why does this keep happening?

That is the main question I am concerned with, and I want to suggest a partly historical, partly metaphysical answer. In particular, I want to look at the overall conceptual structure of the Darwinian tradition, what we might call the physiognomy of Darwinism, in its relation to the Cartesian-Newtonian scientific revolution.

In 1968, protesting against the seeming reductionism of biochemistry, Dobzhansky published a paper entitled "Cartesian and Darwinian Aspects of Biology." (Dobzhansky, 1968) The point was to contrast the truly biological Darwinian approach with the anti-life program of a Descartes or Newton. Darwinism itself, however, I shall argue, contains some of the characteristic features of that earlier vision, yet at the same time features that foreshadow an end, for the biological sciences at least, of the Cartesian-Newtonian perspective.

Accordingly, I shall look first at the general character of Darwinian theory in relation to early modern "mechanism"; second, I shall suggest some fundamental metaphysical ambiguities of Darwinism associated with that historical situation; and finally I shall consider briefly the way in which a particular "thin" version of Darwinism, what Niles Eldredge has christened "ultradarwinism," dilutes and distorts the richer theory of Darwin himself.

"Mechanism" has always been an ambiguous term. In its strict use in the 17th century, it referred to the art of making engines, weight-lifting devices and so on. "Mechanism" in this sense—in which we

Based on a chapter from a forthcoming book by Marjorie Grene and Niles Eldredge, *Interactions*, to be published by Harvard University Press.

Dr. Marjorie Grene, Professor Emeritus of Philosophy, University of California, Davis, is best known for her work in the philosophy of biology. This article is based on the Gildersleeve Lecture delivered at Barnard in October 1987.

search for a mechanism to embody a process — has always lingered in the background of “mechanistic” science, and especially in biology, where we look for the function of an organ much as we might explain to a novice the “function” of a carburetor. Whether or not organisms are held to be machines, their organs do seem to be “mechanisms” put to use by them in a regular and reasonable way.

When we think of the “new mechanism,” it is not so much engineering we think of as a certain style of causal explanation. It is a question of bodies in motion, following certain simple and universal laws, so that from one place they are propelled to another. In the scholastic “Aristotelian” tradition, causality had to do with power, with the greater reality or perfection of one thing or disposition or property, such that it could effect the alteration or coming into existence of some lesser being. Thus the doctor’s art, when effective, could cause health, or the statesman’s, peace, and the superior reality of the (male) parent could, admittedly with the help of female matter, produce an offspring. All that nonsense is gone. There are just plain bodies spread out in space and as one bumps into another a succession of events occurs which taken all in all constitutes “nature.” Cause and effect are a linear sequence of such collisions and consequent repulsions. This is mechanistic explanation, where the position of one collection of particles at one time plus the laws of motion suffices to predict their position at the next time. This is the simple when-then, one-level determinism that characterized classical physics until this century.

How does Darwin fit into this tradition? Mechanism as machinery is clearly at the center of Darwin’s thinking. Indeed, if we go back to his interest in Paley’s *Evidences*, we can see that the concept of organisms as adaptation machines lies at the heart of his theory. In living beings we find an amazing host of *devices for* — feeding, breeding, moving, hiding; almost everything of interest in organisms seems to be cunningly devised to achieve some “end.” In Paley’s view, all this cunning had to be attributed to an Infinite, All-Wise, All-Good Maker of all things. The point, however, is not the explanation of all this diversity but the mechanistic character of the phenomena to be explained: “mechanistic” in the engineering sense of the term. An organism is a kind of embodied ways and means committee, a collection of gadgets for getting a collection of jobs done. Shaw said that Darwin threw Paley’s watch into a deep gulf; but it was the foresight of the watchmaker, not the watch, that Darwin dispensed with (Dawkins, 1986). Darwinian nature is chock full of watches, machinery that gets things done, only it doesn’t take a Maker to make them.

Darwinian biology is profoundly functional. If there are inconsequential, useless characters thrown

up by evolution, they are free riders on the mechanisms produced by natural selection, which have to be of some *use* to their possessor, and particularly of some use in facilitating differential reproduction, if they are to be “noticed” by that “agency.” It is only analogues of engineering devices, insists G.C. Williams, that are to be explained as adaptations, and therefore as produced by natural selection (Williams, 1966). A flying fish returns to the water by gravity; that is of no interest from the point of

Natural selection offers a pattern for problem-solving that makes sense of hosts of other biological phenomena.

view of natural selection. But how it gets itself up there is another — and a good Darwinian — story.

What Darwinism investigates, then, is a congeries of mechanisms in the sense of engineering devices; that they have not been engineered by an Intelligent Designer in no way contradicts this fact. Earlier views of nature had worked in terms of the pair of analytical concepts, form and matter. Cartesianism, as well as its more successful Newtonian descendant, subordinated the study of form to that of a liberated, so-to-speak free-floating matter. Darwin’s stress on function, then, concurs well with the spirit of Newtonian natural philosophy.

On the other hand, if it was machinery, engineering devices, that Darwin saw everywhere in nature, it was through mechanistic explanation in the causal sense that he hoped to account for their origin and maintenance. The seeming purposiveness of living structures and behaviors is emphatically to be accounted for as purposiveness *without purpose*. But such an account will no longer consist, as it had done for Kant, in some arm-waving in the direction of God’s goodness. It will point instead to the vast range of slight variation among natural beings and to the differential fitness of such varieties for coping with the conditions of life in which they happen to find themselves.

Since he had read Herschel and Humboldt as an undergraduate, Darwin had been filled “with a burning zeal to add even the most humble contribution to the noble structure of Natural Science” (Darwin, 1958, p. 67). What a glorious contribution this new vision of nature would provide! It would substitute causality in accordance with uniform natural laws for arbitrary, multifarious, unaccountable acts of creation. It must have been indeed “a great blow and discouragement” when he heard that Herschel himself had called his book “the law of higgledy-piggledy” (Darwin, 1887: 2, p. 26). Surely, it was the

very opposite: he had spent twenty years marshaling data to support his new conception. Indeed, he was patently following not only Newton's first rule, searching for *verae causae*, but the second, third and fourth rules as well. Newton had said, in Motte's rendering:

Rule II. To the same natural effects we must as far as possible assign the same causes.

Rule III. The qualities of bodies, which admit neither intensification nor remission of degree, and

from phenomena as accurately or very nearly true, notwithstanding any contrary hypotheses that may be imagined, till such time as other phenomena occur, by which they may either be made more accurate, or liable to exceptions.

In other words, if you have a straightforward mechanistic, when-then explanation that will account for a wide variety of phenomena, don't abandon it hastily unless equally weighty evidence provides an improvement or alternative – and the alter-

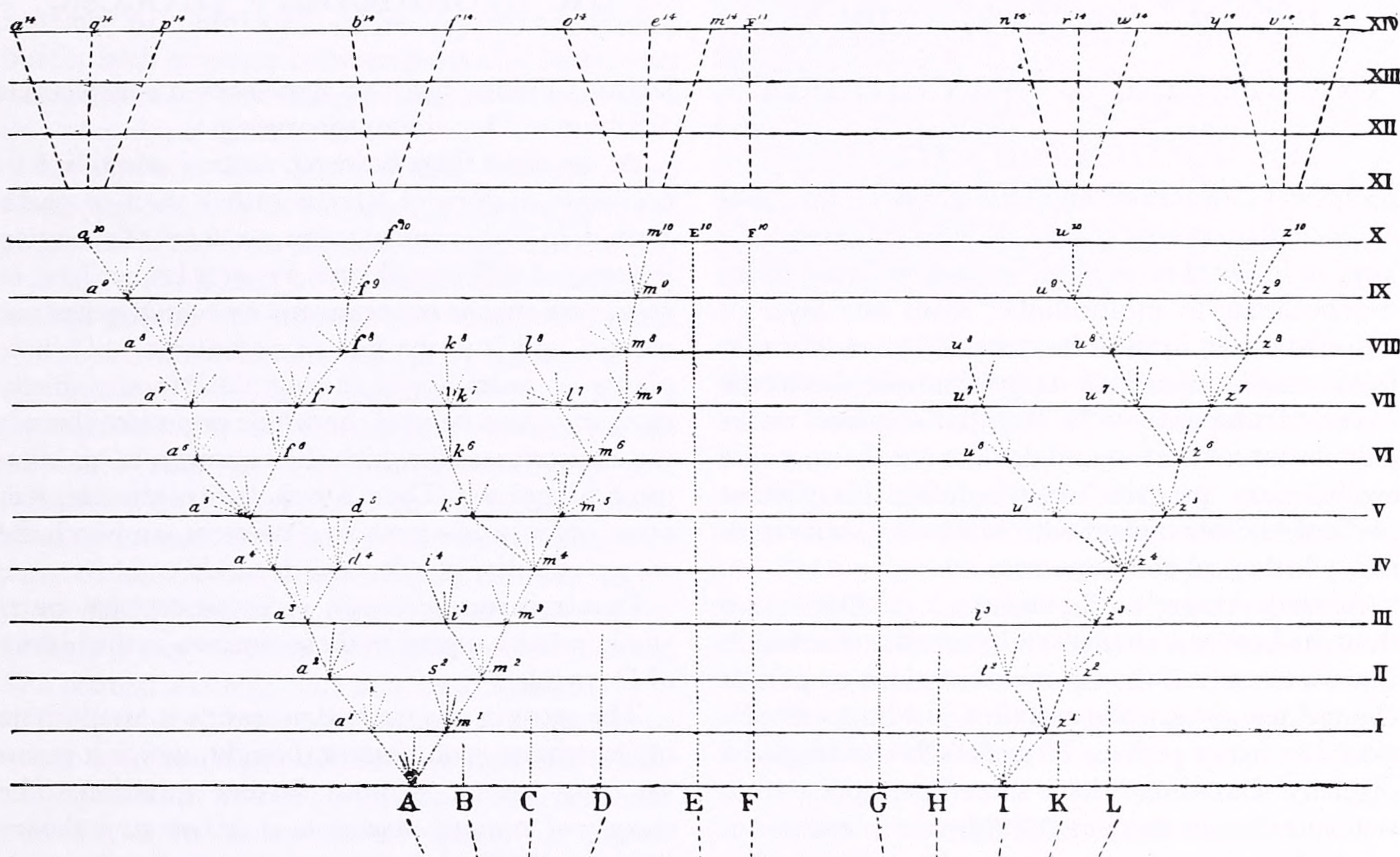

which are found to belong to all bodies within the reach of our experiments, are to be esteemed the universal qualities of all bodies whatsoever.

And surely this is just what Darwin had done! He had shown how (useful) variation can be propagated, through cause and effect interactions of living beings with factors in their environments and the inheritance of these slightly varying useful traits: ordinary when-then causality between organisms and the factors affecting them, like relative hardiness of a plant in a dry climate or relative ability to run fast when pursued by a predator, plus the ordinary sequential causality of parent-offspring likeness. Out of these perfectly plain causal relations, extrapolated to the whole of living nature, he had built a uniform, simply deterministic vision of a regularly changing world of living beings, in which varieties (incipient species) would naturally proliferate and equally naturally, in changing circumstances, go extinct.

Newton had further declared:

Rule IV. In experimental philosophy we are to look upon propositions inferred by general induction

native in Darwin's case was no scientific account at all, but the doctrine of special creation. Thus, his theory conforms to the spirit of the Newtonian tradition in both senses of the emphasis on "mechanism": it finds in the natural world mechanisms which it proceeds to explain by means of mechanistic causal laws.

So much for my first point. But life fits uneasily into the Cartesian-Newtonian world. Darwin's mechanical explanation of the origin of biological mechanisms carries with it a number of ambiguities, or perhaps tensions, that contribute both to its explanatory power and to its recurrent vulnerability to attack. Let me mention three.

First, although Darwinian explanation is deterministic, it does contain what appears to be a conspicuous teleological component. For the theory of natural selection holds, after all, only for adaptations, and these are means-end relations; it is not too much to say, Darwin concedes, that the hand is "meant for" grasping. Teeth are for chewing, wings for flying, legs for running. And so on and on. In a truly non-teleological universe, nothing is *for*

anything, but do away with adaptation and you do away with Darwinism.

Worse yet — despite all insistence that evolution is “bushy,” not ladder-like, opportunistic, not geared to a given goal — there do seem to be some overall goals to the evolutionary process itself. It seems to make progress, to go from “lower” to “higher” in a way that to a hard-nosed determinist is suspect indeed. Darwin sometimes claims, sometimes denies,

Darwinian nature is chock full of “watches,” only it doesn’t take a “watchmaker” to make them.

progress in evolution, and so it has been for 20th-century Darwinians as well. But the language of a kind of forward movement is hard to avoid: from monocellular to multicellular, from one layer of tissue to three, from “in”vertebrates to vertebrates, from small-brained to large-brained. Both the axiom of adaptivity — the fact that selection works only for useful traits — and the lure (or the snare) of evolutionary “progress” seem to infect this offshoot of classical determinism with a lingering, but essential, teleological component.

Second, there is the tension in Darwinian thought between chance and necessity. Evolution can occur only if the needed variations to permit change at a given place and time just happen to be available; hence perhaps Herschel’s “law of higgledy-piggledy.” Darwinians have sometimes appeared to welcome chance as a kind of ultimate in evolutionary explanation: when you get to the variations that just *were* available, that’s rock bottom; one can dig no further. On the other hand, of course, selection necessitates: indirectly, through differential reproduction, it bends and so builds lineages of organisms in more viable, survival-prone directions. To the non-evolutionist, chance and necessity appear to be contradictories: what is by chance is surely non-necessary, and what is necessitated is no matter of chance.

Finally, there is a third pair of contraries, less conspicuous but nevertheless involved in the Darwinian vision, the contrast between parts and wholes, or what we might oppose as items and contexts. What Darwin realized, thus transforming the very foundations of biology, was that it is not the universal form of a species that matters, but the slight differences between conspecifics that render some better able than others to succeed in the battle of life, and hence to leave behind slightly superior others resembling them in this fateful, if slight, superiority. It is aggregates of these, *populations*, not archetypes, that change, little by little, over the generations, to produce the multifarious crowds of

living things, from barnacles to Britons, that now inhabit this teeming globe. Although Darwin knew nothing of genes, attention to least parts furnished the observational basis for his method. And particu-

Despite all insistence that evolution is opportunistic, there do seem to be goals to the evolutionary process.

laristic thinking has ever since been a conspicuous attribute of Darwinian theorizing.

At the same time, however, natural selection is in two ways a story of wholes rather than of parts. Even if, in 20th-century terms, we think of evolution in terms of differential gene frequencies, we have to recognize that it is organisms by which genes are carried and it is the fate of organisms — of whole plants or animals — that evolutionists are chiefly studying. And beyond the whole organism there is the environment to which the organism in question must adapt itself. There are matters of climate, soil, other organisms — a whole ecosystem, on which the very possibility of selection depends.

Determinism/teleology, chance/necessity, part/whole: what happens to these tensions in the history of Darwinism?

The second, chance and necessity, is an ultimate of Darwinian evolutionary thought, which it seems we must accept without further question. The theory of natural selection is a two-step theory (Wright, 1967): chance, random variation happening in no systematic connection with the needs of

Evolution involves small differences, but selection depends on the organism *and* the ecosystem.

the organism, is followed by necessitation, the resulting differential reproduction. We just have to take it that that is how life developed and continues to develop.

It is the other two pairs of contraries, determinism/teleology and part/whole, that make the trouble, especially the ways in which they get entangled with one another. As we have seen, Darwin provided for the origin and maintenance of living things a thoroughly mechanistic causal explanation. From interactions between organisms and their environments — including other organisms — certain results follow. Even though such predictions are only probable, this is straight when-then determin-

istic explanation, the kind of straightforward one-thing-after-another causality beloved of Cartesian-Newtonian natural philosophers.

So far, so good. But such explanation has always been inclined to associate itself with atomism — the belief that explanation should be where possible in terms of least parts. If we get down to genes, we will understand development; if we get down to neurons, we will understand thought. To deny the cosmic teleology of the theologians in favor of naturalistic explanation seems, therefore, to mean looking, not only for mechanistic cause and effect relations, but for such relations between parts and parts, with wholes as mere side-effects. A hen is only an egg's way of making another egg.

Yet Darwin, like any working biologist, was fascinated not only by the slightly varying traits of particular organisms, pigeons, orchids, earthworms or what you will, but by their behavior — especially in their special "conditions of life." Indeed, natural selection is inconceivable except in relation to environments: it is the changing scene, whether through selection in relation to a stable environment or in response to environmental change, that constitutes the history of life on earth. Eggs would be of no interest to a Darwinian evolutionist, were there no hens, or of course roosters, and also farmyards for the hens to forage in or farmers (or farmers' wives) to raise and house and feed them. The context matters, and matters essentially.

The problem, however — or one of the problems — is to sever the legitimate determinism of Darwinian explanation from an overzealous attachment to atomism or its biological equivalent. Of course, analysis into parts can be, and often is, a major factor in mediating advance in the sciences, including the biological sciences: witness the recent achievements in molecular biology and its impact on paleontology and other evolutionary disciplines. But when one is dealing with parts of organized systems, it is unwise to discard too hastily attention to the systems of which they are parts. Darwin did not make that mistake, but ultradarwinism does.

If the association between mechanistic causality and reduction of wholes to parts produces misleading consequences, the assimilation of an atomistic thought style to teleology is even more bizarre. But it too is characteristic of ultradarwinism. Darwinian evolution is adaptive: that's fine. Selection selects small variations: true. And selection selects only what is useful (in the ultimate context of differential reproduction). It does not follow, however, that *all* minute traits are in themselves good *for* something. Darwin discussed at length in *The Descent of Man* characters which in his view were merely "chemical," irrelevant to selection; but ultradarwinians refuse to accept such pluralism.

Behind these tendencies lies the lingering force of

Darwinian evolution, viewed both genealogically and ecologically, offers scope enough, not only for the most diverse biological questions, but for a reasonable view of many philosophical questions. The stubborn problem of freedom, for example, fares ill under either the surveillance of an all-powerful, all-knowing Providence or a monolithic materialism. But the recognition that different organisms are left different ranges for decision-making, which experience (and in our case culture) helps to ground beyond (or within) the rigid dictates of genetic information: this puts the age-old problem of freedom into the most manageable context available since the very different, but equally biological, philosophy of Aristotle.

what was once "the new mechanical philosophy." To elude its spell, and to maintain and/or expand the richer biological insights inherent in Darwin's evolutionary vision, we need to articulate an enriched ontology for the biological sciences, an ontology that not only "restores the organism to biology" but restores the environment as well to its pivotal place in evolutionary theory and, firmly putting aside an exclusive emphasis on least parts, recognizes the existence, and the causal roles in evolutionary history, of entities, not only beyond the gene, but beyond the organism as well.

REFERENCES

- Darwin, Charles. 1887. *Life and Letters*. vol. 2. ed. F. Darwin. London: 1958. *Autobiography*. ed. N. Barlow. London: Collins. 1964. *On the Origin of Species*. First edition (1859) facsimile. Ed. E. Mayr. Cambridge, MA: Harvard University Press.
- Dawkins, R. 1986. *The Blind Watchmaker*. New York: Norton.
- Dobzhansky, T. 1937. *Genetics and the Origin of Species*. New York: Columbia University Press. 1968. On Cartesian and Darwinian Aspects of Biology. *The Graduate Journal*. 8: 99-119.
- Harper, J.L. 1983. A Darwinian plant ecology. In: Bendall, D.S., ed., *Evolution from Molecules to Men*. Cambridge: Cambridge University Press.
- Hull, D.L. 1965. The effect of essentialism on taxonomy: two thousand years of stasis. *Brit. Jl. Phil. Sci.* 15: 1-14; 16: 15-32.
- Mayr, E. 1982. *The Growth of Biological Thought*. Cambridge, MA: Harvard University Press.
- Newton, I. 1662. *Mathematical Principles*. trl. A. Motte, ed. F. Cajori. Berkeley: University of California Press, vol. 2.
- Williams, G.C. 1966. *Adaptation and Natural Selection*. Princeton: Princeton University Press.
- Wright, S. 1967. Comments on the preliminary working papers of Eden and Waddington. In *Mathematical Challenges to the Neo-Darwinian interpretation of evolution*, Wistar Symposium Monograph no. 5, 117-120.

Career and Job Checkup

by Martha Green

Everything going great? Or are you feeling a little restless? Is your work being hampered by frustrating procedures or people? Or are you having a problem getting up in the morning and heading for the train? If it's B, C, or D, you probably ought to take a look at your work life, systematically. By "work life," we in the Career Services Office mean the way you use your time and talent and energy and imagination for the bulk of your waking hours, and it could be in paid employment, volunteer service, homemaking or studying.

If you use the Career and Job Checkup, you will find that you are looking at all 24 hours of your day because work life is such a defining piece for your whole life. Do you realize that if you hold an average full time job you spend 2,000 hours per year at it, not counting commuting? That's a lot of time. And who has an average job anyway? That work life can affect whether you're feeling good about yourself, whether you can afford what you wish or need, whether you have a rich personal life, and whether the years ahead have a chance of being okay.

The Career and Job Checkup was a workshop piloted with the Washington, D.C. and Minneapolis Barnard Clubs, and it is particularly geared to analyzing paid employment or concentrated volunteer service, but some of the provocative questions could be used for taking a look at your full time occupation of homemaking and mothering or study. We suggest you write your answers and then share them with someone else who has also written her responses. Having to explain or even just express your responses can press for the richest clarification. Writing and talking through with a buddy will push you to be precise and perhaps keep you from fudging. If you don't have a buddy, send your reactions to us (11 Milbank Hall), and we'll help you draw some conclusions.

THE CAREER AND JOB CHECKUP

- Is your work satisfying? Energizing?
- Do you like its purpose?
- Do you like the tasks you do, the skills you use?
- Do you like the environment — place, colleagues, top staff?
- Are you learning anything new?
- Are you good at your job?
- Do you feel successful? What does success mean?
- Does your job use your greatest strengths? What are those strengths?
- Does it use most of your time?

- Are you earning enough money? Does that matter? Will it matter next year?
- Are you recognized? Appreciated? How? By whom? Does that matter?
- Could you see yourself as the boss?
- Would you like to be like your boss?
- Do you have access to power? What does that mean? Do you care?
- Are you stuck? Are you burned out? Do you think your colleagues are ninnyes?
- Are you feeling discrimination? Age? Sex?
- Is there a future for your kind of work?
- Will your skills be marketable in five years?
- How's your health?
- What are your non-job pleasures? art? recreation? education? family? community? church?
- Do you have enough time, money, energy, emotional stamina for them? Will you have enough next year? In five years?
- Who is in your family?
- Have you developed any new interests recently?
- Do you have intimate or close personal relationships? Does that matter?
- Do you have friendships? Are you finding new friends regularly? At all?
- Are you worried that your life will have a vacuum next year? What or who will you be missing?
- Will you be moving this year?
- How many hours per week are for commuting?
- Do you have time for yourself? To do what?

Your answers and thoughts will be unique to you, but, just to show you the range of ideas that can surface, here are a few examples of revelations Barnard women had when they talked through the open-ended questions. Actually, ruminations is a better word than revelations because this process doesn't deliver immediate conclusions. One or two of the participants defined next steps for themselves, but many found pleasure and relief simply in reflecting on their current situations set into new needs and their lifelong deeper feelings and values.

One of the questions is: "Are you recognized? Appreciated? How? By whom? Does that matter?" One woman commented that when she was forced to think about it, she found the words "recognition" and "appreciation" were quite different for her. A prep school administrator, she said the recognition she felt from her staff and faculty made her feel competent. Also she felt she was considered to be a wise, responsible authority by them and by other professionals in the field. She said she expected to be highly regarded by her colleagues because she did her job well but still she felt a little empty. She

certainly was recognized but she wasn't so sure she was appreciated. Furthermore, maybe the emptiness she felt meant she had been expecting affection or adoration or real friendship from her work relationships. And maybe that was not only an unrealistic expectation; perhaps it was even undesirable professionally to look and work for closeness on the job. She thought she had fallen into seeking deeper friendship on the job because the people she worked with were like herself—professionals from similar backgrounds. She decided that the qualities of the job—its purpose and its paycheck and skills development—were just right, and that she should look to some other elements of her life for intimacy and a bit of glory. To do that she realized she would need to make an effort to penetrate other groups socially and make other friends. “Come to think of it, maybe I'll call my old Barnard roommate who's a lawyer. On my annual Christmas card I say 'Let's get together,' but I never take the time to make the call. As for recognition, I've always meant to write some articles about running a school. Maybe this week is the time to begin.”

On the same topic, another alumna said she loved the recognition she got from her husband and kids for her advertising job. That was important to her. She had even heard her daughter telling friends about what her mother did, but her own mother was a problem. “She recognizes I am successful but I know she thinks I ought to be at home, as she was. Partly that's connected with how she thinks kids should be raised and husbands cared for, but partly I think she resents the fact that I have so little time for her. As I say, she recognizes that I'm good at my work but she doesn't recognize how much my work means to me. She doesn't even know what I do. I don't think I'll be able to change how sad I am about that.”

Alumnae who are volunteers in community service seem to have strong responses to this recognition/appreciation question. Several experienced feelings of recognition and appreciation while they were actually working on projects, finding pleasure in the research and organizational aspects of the work plus some mention in the press. They were also pleased to work on things that seemed important to them. They found enjoyable stimulation in their affiliation with men and women who were concerned about the same issues, but all felt that their efforts were devalued by society because they weren't paid. For some, that lack of recognition was acceptable, and internally they felt good about their career/work decision. For others, that and the concern that they might not be able to support themselves and their children if there were a major change in their lives (divorce, death, illness of hus-

band) were creating a serious restlessness. One woman had just made the decision to enter the paid work force because of an incident at her local school board. She had worked effectively as president of an independent community organization that served as a watchdog for public education. She said, “I must have been feeling 'iffy' about my work anyway because one day I walked into the Superintendent's office to pick up some backup material on the budget. Everyone in the building knows me. I've been around for a while. This time I could really feel the secretaries' glances that said, 'Oh, she's here again. Doesn't she have anything better to do?' Now I'm not so sure the Superintendent hasn't just been doing a public relations job praising my 'civic service.' That was it for me. I've been working really hard at this, frequently having to put aside my family's needs, and I'm getting negative recognition. It's time for me to change.”

Others of the volunteers enjoyed the questions on strengths and skills because it reminded them that they were actually growing professionally and had been successful at work for which they could be paid if they had to swap community service for selling soup.

There was considerable discussion on the discrimination question—but not at first. In each of the groups there was no particular response to that until one person told a story about her situation. At that point one story came after another—in academia, in business, in government. All seemed surprised that acceptance of accomplished women was still a problem in the work environment (“when you graduate from Barnard, this comes as a surprise”) but none in the two groups where we first used the Checkup seemed overwhelmed or unable to cope. In fact a lively discussion began on how to handle the situations.

Naturally many parts of the discussion focused on the work-and-family and self issues. One medical student, with some self-doubt and anxiety, had worked out a modified program and found other medical students privately asking her how she had ever dared to do such a thing. She said she had dared to do it because she was so depressed that she never had time to be with her husband, let alone contemplate having children. Beyond the work-and-family issue, the level of frustration was almost as high on having enough time to read or exercise or entertain.

The questions are open-ended. They overlap. The words are simple but loaded: satisfaction, recognition, money, success, pleasure, relationships. The words even mean different things to different people. “Does that matter?” and “Do you care?” are the most crucial pieces.

Got some problems? Check out your work life.



Martha Green has been Director of Barnard's Office of Career Services since 1978. The Office provides counseling for alumnae at every stage of career development.

REGIONAL ALUMNAE NEWS

Throughout the U.S. and abroad, alumnae groups provide a link for Barnard women with the life of the College and serve as networks for informal social and professional contacts. This year, as preparations begin for Barnard's Centennial in 1988-89, they also form the framework for the participation of alumnae everywhere in the pleasure and promise of the anniversary celebrations.

Regional alumnae groups are organized in various ways. Some are traditional clubs which hold several meetings each year; their programs typically include a presentation by a Barnard faculty member, talks or performances by outstanding club members, and privileged attendance at cultural events. Other groups have a wider geographical base or a professional or special interest focus. Many sponsor events to raise funds for scholarships. They may also hold receptions for prospective and current students.

On this page we have listed the current regional representatives and presidents of alumnae clubs. Any alumna interested in expanding her Barnard contacts or in working on special projects to help Barnard is urged to introduce herself to the representative in her area. Anyone who is interested in developing a new club or group or in serving as a regional representative should write or call the Office of Alumnae Affairs (212-280-2005).

*The Club Committee of the AABC
Elizabeth A. Westcott '71, Chairman*

REGIONAL REPRESENTATIVES

ALABAMA

Anne Reilly Moses '69
4925 Stone Mill Road
Birmingham 35223

CALIFORNIA

Northern California
Thais Yeremian '45
420 Crofters Court
Fairfield 94533

Berkeley

Bettylou Kirtley Kasnoff '48
128 Donald Drive
Moraga 94556

San Francisco

Toby Levy '72
26 South Park, 94107

Palo Alto

Susan Eisner Schiff '66
550 Madison Way, 94303

Los Angeles

Felice Dresner '53
842 So. Hollenbeck Avenue
West Covina 91791

Orange County

Marie Coletta Scully '45
33741 Calle Miramar
San Juan Capistrano 92675

San Diego

Bernice Friedenthal Leyton '51
4420 Brindisi Street, 92107

COLORADO

Allegra Haynes '75
3031 Dexter
Denver 80207

Bonnie O'Leary '45
10235 E. Evans #104
Denver 80231

CONNECTICUT

Northwest Corner
Isabella Bick '54
Keeler Road, RR #1
Sharon 06757

Fairfield County

Marian Gutekunst Boucher '49
44 Gower Road
New Canaan 06840

DISTRICT OF COLUMBIA

Myrna Fishman Stoff '70
2468 Belmont Road, NW
Washington 20008

FLORIDA

Evelyn Langlieb Greer '70
5900 SW 97th Street
Miami 33156

Linda McAlister '61
1623 Coombs Drive, Apt. #2
Tallahassee 32308

Andrea Guterman Polk '71
2800A Donovan Court
Tallahassee 32308

DELAWARE

Helene De Sanctis Rudkin '45
3902 Ardleigh Drive
Greenville Manor
Greenville 19807

GEORGIA

Muriel Behrens Fraser '33
2734 Peachtree Rd NW #A-403
Atlanta 30305

Catherine Strateman Sims '34
2734 Peachtree Rd NW #A-102
Atlanta 30305

Wendy Supovitz Reilly '63
PO Box 1031
Sea Island 31561

ILLINOIS

Ellen Weinstein '69
1642 Coloma Place
Wheaton 60187

INDIANA

Jeanette Broyhill Wiles '65
RR 4, Box 31A
Noblesville 46060

IOWA

Francine Johanson Butler '69
1043 Polk Boulevard
Des Moines 50311

KANSAS

Donna Riseman Gould '57
8719 Delmar
Prairie Village 66207

MAINE

Eleanor Southern Damrosch '36
Box 323
Blue Hill 04614

MARYLAND

Miriam Scharfman Zadek '50
5911 Bonnie View Drive
Baltimore 21209

MASSACHUSETTS

Ruthana Donahue '64
80 Taconic Ave, Unit 11
Great Barrington 01230

Glafyra Fernandez Ennis '42
80 Fox Farms Road
Northampton 01060

Lillian Rutherford Roma '42
92 Trowbridge Path
West Yarmouth 02673

Contact Network:

Jane Butkiewicz Parker '80
6 Marlborough Street #4B
Boston 02116

MICHIGAN

Patricia Zimmerman Levine '65
1115 Country Club Drive
Bloomfield Hills 48013

MINNESOTA

Linda Masters Barrows '73
821 Park Terrace
Hopkins 55343

MISSOURI

Mary Denneen Johnson '33
15 Cedar Crest
St. Louis 63132

NEW HAMPSHIRE

Ruth Daniel Stephenson '59
2 Woodmore Drive
Hanover 03755

NEW JERSEY

Monmouth County
Alicia Brown '80
2 Norman Drive
Neptune 07753

Sheila Greene Mandel '62
5 Owens Road
Marlboro 07746

Bergen County

Madeleine Pelter Cosman '59
32 Knickerbocker Road
Tenafly 07670

NEW YORK

Buffalo Area
Lynne Flatow Birnholz '68
111 Park Ledge Drive
Snyder 14226

Rochester

Athene Schiffman Goldstein '63
20 Varinna Drive, 14618

Albany

Lisa Schulman Friedlander '58
670 Western Avenue, 12203

Rockland/Orange Counties

Winsome Downie '70
9 Sunny Ridge Road
Spring Valley 10977

Westchester

Ruth Enders Greenamyre '50
63 Winfred Avenue
Yonkers 10704

Brooklyn

Nora Robell '48
2518 Ave I, 11210

Long Island

Lois Liff Lapidus '49
12 Capi Lane
Port Washington 11050

NEW YORK (cont.)

New York City
Elizabeth Westcott '71
300 Mercer St., #29L
New York 10003

*Barnard Business &
Professional Women*
Janet Levitt '66
570 Park Avenue
New York 10021

NORTH CAROLINA

Evelyn Hubbard Wilson '39
1605 Paragon Drive
Winston-Salem 27107

Raleigh Area

Teresa E. Berger '67
Route #1, Box 1825
Ringold VA 24586

PENNSYLVANIA

Charlene Reidbord
Ehrenwerth '71
761 Pin Oak Road
Pittsburgh 15243

Rosemarie Fabien '80
1420 Locust Street, #36L
Philadelphia 19102

Nury Vandellos Reichert '51
6 Summit Place
Philadelphia 19128

OHIO

Roberta Moritz Friedlander '58
3333 Warrensville Center Rd., #412
Shaker Heights 44122

PUERTO RICO

Ana Del Valle Totti '42
1306 Lucchetti Street
Santurce 00907

TENNESSEE

Sylvia Elias Elman '61
615 Westview Avenue
Nashville 37205

TEXAS

Mary Davis Williams '44
4215 Ridge Road
Dallas 75229

VERMONT

Ann Selgin Levy '65
82 High Street
St. Albans 05478

WASHINGTON

Patricia Foley McCandless '51
16021 Euclid Avenue NE
Bainbridge Island 98110

WISCONSIN

Ellen Kozak '65
PO Box 380
Milwaukee 53201

ALUMNAE CONTACTS ABROAD

AUSTRALIA

Linda Stern '69
6/690 Lygon Street
N Carlton
Victoria 3054

CANADA

Virginia Valesio Burns '60
325 Bogert Avenue, Apt. #472
Willowdale
Toronto, ON M2N 1L8

ENGLAND

Henriette Josefsberg Goldstein '65
47 Bryanston Court
George St., London W1

FRANCE

Genevieve Ramos Acker '61
9 Rue Chardin
Paris 75016

FED. REPUBLIC OF GERMANY

Erika Wupperman '51
Fahltskamp 34 A
2080 Pinneberg

GREECE

Agnes Vlavianos Arvanitis '57
10 Timoleontos Vassou
Athens 602

Helen Kyrou Zaoussis '51
107 Marathonodromou
Psychico 154-52, Athens

HONG KONG

Christine Wong Mar '65
26 Bellevue Drive #18
Repulse Bay Gardens
Repulse Bay

ISRAEL

Lillian Margolin Siskin '43
39 Hatikva-Yemin Moshe
Jerusalem 94103

ITALY

Eleanor Iacuzzi Mutarelli '57
Via Angelo Secchi 8
Rome 00197

JAPAN

Yumi Shitoto Sugimoto '74
2-18-5 Akazutsumi
Setagaya Ku, Tokyo T156

NETHERLANDS

Alice Ribbink-Goslinga '52
Slotlaan 45, 3062 P1
Rotterdam

SWITZERLAND

Caroline Brown '84
32 Ave des Tilleuls #22C
1203 Geneva

Our Growing Family

CLASS OF 1991

Katharine L. Clemens
Emily S. Epstein
Katherine A. Mayberry
Mirja I. Pitkin
Kelsey L. Voss
Carolyn J. Cohen

Jennifer A. Bergstrom
Kathrin M. Coutinho
Jennifer R. Cowan
Jennifer L. Davis
Shoshana S. Feder
Leah A. Gelpe
Kristen B. Hoeschler
Yael T. Lewin
Cristina L. Li
DeAnne I. Mery
Aviva Pincus
Danielle K. Rudolph
Rachel M. Tolins
Rebecca G. Webster

Granddaughter of:

Hazel Gulbransen Clemens '34
Mildred Fishman Stein '35
Mary Penn Mayberry '27
Susan Cobby '40
Calista Bristol Dowlin '30
Helen Rose Scheuer '16 (deceased),
great-niece of Edith Rose Kohlberg
'24, and sister of Gail Cohen '86

Daughter of:

Roberta Bellows Bergstrom '68
Judith Kain Coutinho '69
Ruth Schwartz Cowan '61
Sylvia Morris Davis '59
Janice Levisohn '69
Marcia Rehmar Gelpe '65
Linda Lovas Hoeschler '66
Ann Levy Lewin '60
Eleanor Lee Li '68
Daisy Breuer Mery '64
Shoshanna B. Jacobson Pincus '53
Susan Adelman Rudolph '65
Edith Schlacht Tolins '64
Brenda Schwabacher Webster '58

Deborah A. Weiss
Julie L. Werner
Kathryn M. Woods
Adena N. Lebeau

Elana Bahar
Holli L. Berman
Elizabeth Bruce
Diane K. Fink
Tamar F. Fredman
Anita I. Gidwani
Sue Kim
Melissa K. Lee
Michelle-ann E. Lopes
Tamara Malkin-Stuart
Mohsena T. Purkaystha
Milena Rosenblum
Sarita Varma
Christine W. Yun

TRANSFER STUDENTS

Sharon D. Shorofsky
Erika Updike

Athena B. Devlin
Shannon M. Lafferty
Valerie I. Mnuchin
Michelle P. To
Gwyneth S. Williams

Joan Roth Weiss '59
Ann S. Kober Werner '62
Ann Alaia Woods '63
Beverly Aronson Lebeau '61 and
sister of Alisa '88

Sister of:

Eydie '89
Lauren '88
Jennifer '89
Maris '85
Rena '82, Giela '87
Kavita '88
Sujung '88
Rachel '88
Requel '89
Laura '87
Meherun '87
Ariela '89
Rani '77
Patricia '87

Granddaughter of:

Pauline Schwartz Shorofsky '29
Edith Kirk Updike '24

Sister of:

Rachel '88
Shelagh '88
Lisa
Virginia '82, Fiona '88
Jennifer '91

EX LIBRIS

Antonina (Woronyn) Bouis '67, Albert C. Todd, and Yevgeny Yevtushenko, translators, *Almost At The End*, by Yevgeny Yevtushenko, Henry Holt & Co., 1987, \$15.95.

In the late 1950s, Yevtushenko was the literary pop star of the Soviet Union. Today he is one of the world's most famous living poets. The major portion of this collection, "Foku," is a mixture of prose and verse, and speaks to Yevtushenko's concerns: tyranny vs. freedom, rich against poor, anti-Semitism and neo-Stalinism in Russia.

Barbara (Kauder) Cohen '54, *People Like Us*, Bantam Books, 1987, \$13.95.

Teenager Dinah Adler can't believe it when the big man on campus, Geoff Ruggles, asks her to be his date for the Student Council Dance. What she doesn't anticipate, though, is her mother's and grandparents' response to her dating someone who is not Jewish. "This is a 'what if book,'" Cohen says. "What would happen then?"

Catherine Crook de Camp '33 and L. Sprague de Camp, *The Incorporated Knight*, Phantasia Press, 1987, \$17.00.

The de Camps have cooked up a fun fantasy novel. Eudoric, scion of a knightly family, comes up with an idea to win Lusina and earn his knighthood—he'll run a stagecoach line, an unheard of occupation in medieval times. But wherever he ventures, the rulers, in return for a franchise, set Eudoric some arduous task. Luckily for Eudoric, his mentor helps him out.

Ruth (Shaw) Ernst '39, *The Naturalist's Garden: Bring Your Yard to Life with Plants that Attract Wildlife*, Rodale Press, 1987, \$19.95/\$12.95.

How to garden without chemicals, and how to plant to attract birds, butterflies, bees, beneficial insects and a variety of other wildlife for your backyard habitat.

Jeanne (Lewis) Fitzgerald '46, *Second Childhood*, 1982.

Fitzgerald has won awards for her work, much of which has appeared in various periodicals. This is her second collection of poems.

Patricia Highsmith '42, *Found in the Street*, Atlantic Monthly Press, 1987, \$16.95.

Here is the latest Highsmith thriller. Ralph Linderman, a night watchman, is obsessed with a carefree, 20-year-old waitress on her own in New York. When Ralph sees a chance encounter between Elsie and our protagonist, Jack Sutherland, his imagination goes wild; he's dead set on keeping Elsie "pure" even if he has to kill to do so.

Patricia Highsmith '42, *The Animal-Lover's Book of Beastly Murder*, Penzler Books, 1975, \$16.95.

Highsmith's stories have been called "masterpieces of microscopic horror." These 13, finally in print in the U.S., are set apart from ordinary crime fiction by the protagonist in each tale—not man, but beast.

Alice Sterling Honig '50, ed., *Risk Factors in Infancy*, Gordon and Breach, 1986, \$55/\$18.

This volume is one of a series, Special Aspects of Education, concerned with prevention of physical, emotional, and cognitive deficits and disabilities. Honig, professor of child development at Syracuse University, is also a contributor to the book.

Lucille Kerr '66, *Suspended Fictions: Reading Novels by Manuel Puig*, University of Illinois Press, 1987, \$21.95.

Kerr, professor of Latin American literature at the University of Southern California, has produced a superb critical study of four novels by Manuel Puig—*Betrayed By Rita Hayworth*, *Heartbreak Tango*, *The Buenos Aires Affairs*, and *Kiss of the Spider Woman*.

Julia Keydel '56 and Brian Winston, *Working with Video: A Comprehensive Guide to the World of Video*, AMPHOTO (Watson-Guption Publishers), 1986, \$27.50.

This is a useful guide for anyone interested in the principles of the production process—from the broadcast studio through cablecasting to video art and instructional and educational applications.

Mirra Komarovsky '26, *Blue-Collar Marriage*, Yale University Press, 1987.

Originally published in 1962, *Blue-Collar Marriage* is still a pertinent study of working-class marriage. Komarovsky has revised the concluding chapters and written a new preface.

Diane (Bernstein) Kunz '73, *The Battle for Britain's Gold Standard: 1931*, Croom Helm Ltd. (U.K.), 1987.

The British political and financial crisis of 1931 was a turning point in modern history. Kunz's study sets the crisis in an international context, concentrating on the bankers who were primarily responsible for leading the fight to protect sterling in a world context.

Marcia (Rubenstein) Lieberman '56 and Philip Lieberman, *Walking Switzerland—The Swiss Way: From Vacation Apartments, Mountain Hotels, Inns and Huts*, The Mountaineers, 1987, \$10.95.

This walker's guide suggests five different "alpine centers" in Switzerland where vacation apartments are readily available, hikes to take from each, and longer, more complex walks for other parts of the country.

Carol M. Osborne '51, *Museum Builders in the West: The Stanfords as Collectors and Patrons of Art 1870-1906*, Stanford University, 1986.

Osborne is Director and Curator of Collections at the Stanford University Museum of Art. She has put together the twentieth work in a series published by Stanford's Department of Art—the story of the Stanford family. In addition, Osborne's dissertation, *Pierre Didot the Elder and French Book Illustration 1789-1822*, has been published in hardcover by Garland Publishing, 1985.

Naomi Schor '63, *Reading in Detail: Aesthetics and the Feminine*, Methuen, 1987, \$10.95.

Schor uncovers the way thinking about details has changed over the past 200 years, with particular emphasis on how the detail has long been aligned with the feminine. She examines detail in several literary, artistic and psychoanalytic texts.

Jane Schwartz '70, *Caught*, Available Press (Ballantine Books), 1985, \$5.95.

This is the touching story of a ten year old tomboy growing up in Brooklyn in the 1950s and the man who teaches her about friendship and responsibility, trust and risk, through a sport they are both passionate about—pigeon-flying.

Lionel Shriver '78, *The Female of the Species*, Farrar, Straus & Giroux, 1987, \$17.95.

Gray Kaiser, heroine of Shriver's well-received first novel, is an eminent ethnologist in Kenya making a movie about the tribe whose discovery made her famous. The spotlight soon shifts from anthropological analysis to human relationships among characters we get to know well.

Vivian (Finsmith) Sobchack '61, *Screening Space: The American Science Fiction Film*, Ungar, 1987, \$14.95.

This is a reprint, originally titled *The Limits of Infinity* and published in 1980. A new chapter, "Postfuturism," has been added, as well as an updated selective bibliography.

Lucja (Gordon) U. Swiatkowski '73, et al., *Crisis Stability and Nuclear War*, American Academy of Arts and Sciences/Cornell University Peace Studies Program, 1987.

This report is a condensed version of a book-length study to be published by Oxford University Press in late 1987. Contributors discuss how governments can stay in command of events in crisis situations.

Brenda Ueland '13, *If You Want to Write*, Graywolf Press, 1987, \$6.50.

Ueland's book on writing and the creative process was first published in 1938. Carl Sandburg called it "The best book ever written about how to write." A hardcover edition is available from The Schubert Club, Landmark Center, St. Paul, MN 55102.

Lynne Viola '78, *The Best Sons of the Fatherland: Workers in the Vanguard of Soviet Collectivization*, Oxford University Press, 1987, \$29.95.

Viola—the first Western scholar granted access to the Soviet archives on collectivization—examines the process by which Russia mobilized support and recruited for a radical transformation of agriculture during the First Five-Year Plan.

EVENTS IN THE ARTS

Works by **March Avery (Cavanaugh) '54** were featured at the Hoorn-Ashby Gallery in Nantucket this summer.

Suzanne Chamlin '85 is having her first one-woman show, including ink drawings and large oil paintings, at the Fine Arts Museum of Long Island, Hempstead. The show will continue through February 28.

Melody Davis '81 has had a busy year with three shows of her photographs. Her most recent show, August-September, was an exhibit of platinum-palladium prints of Louisiana at the G. Ray Hawkins Gallery in Los Angeles. Earlier in the year her works were exhibited at the University of Arkansas in Fayetteville and at the State University of New York at Stony Brook.

Acts of Faith, a play by **Marilyn Hirsch Felt '59**, will be presented at the 92nd Street Y in NYC on various days from December 12 to January 17.

Pamela Munro '69 and her husband Jack Favere produced and starred in a production of *Boy Meets Girl* at the St. Ambrose Genesius Society in Hollywood, CA in August. Pamela was also selected to sing in the Papal Choir, which performed at the papal masses at Dodger Stadium and the L.A. Coliseum.

Suzanne Vega '81, "New York's own New Wave folkie" (*New York* magazine), could be seen and heard on the great stage of Radio City Music Hall on October 26.

From the Campus Calendar

(For last-minute information about these and other campus events, call the College Activities "24-hour Hot Line," 212-280-2096)

Gildersleeve Lectures (Tuesdays, 4:10 p.m.)

February 23—Irina Ratushinskaia, poet

April 12—Isabel Allende, novelist

Women Poets at Barnard—Readings

February 11, March 10, April 14 (all at 8 p.m.)

In the Minor Latham Playhouse (280-2079)

January 27-30—*Joseph and the Amazing Technicolor Dreamcoat*

March 25-26—*The Bonds of Interest*
by Jacinto Benavente

(presented by the Spanish Department—in Spanish)

April 7-9—*The Clouds* by Aristophanes

(presented by the Ancient Greek Drama Group—in Greek)

Sponsored by the Barnard Center for Research on Women (280-2067)

Women's Issues Luncheons (12-2 p.m.)

February 2—"New Theories about PMS"
Dr. Harriet Mogul

March 8—"Women in Non-Traditional Jobs"
Mary Ellen Boyd

April 13—"Women and the Historical Novel"
Isabel Allende, Mary Gordon, Louise Meriwether,
Meredith Tax

The Scholar & The Feminist XV
"(M)Other Politics: Telling New Stories"
Saturday, March 26

Sponsored by the Office of Alumnae Affairs
(280-2005)

Career Conference (focus on law)
March 23 (evening)

Barnard College Club of NY Faculty Lectures
(2 p.m.)

March 2—Professor Esther Fuchs
"The Myth of Justice in the Criminal Justice System"

April 20—Professor Mary Mothersill
"A Critique of *The Closing of the American Mind*"

April 26—Professor Kathryn Yatrakis
"Cities, Citizenship and Corruption"

Alumnae Reunion—May 20-21
Alumnae College—May 22-26

IN MEMORIAM

- 11 Agnes Nobis Frisbie, March 1
- 13 Bertha Weaver Leibensperger, July 13
- 14 Anne Kelley, January 17
Regina O'Sullivan, August 1
- 19 Vera Klopman Schloss, August 10
- 20 Evelyn Garfiel Kadushin, September 6
Josephine MacDonald Laprese, July 25
Mabel Wood Naft, July 4
- 21 Gertrude Bendheim Strauss, August 7
- 22 Emily Delafield Peaslee, June 30
- 23 Dorothy Cook Breland, May 30
Dorothy Shatz Rosenberg, June 18
- 24 Helen Le Page Chamberlain, July 2
Henriette Spingarn Kameros, July 2
Justine Wise Polier, July 31
Elizabeth Price Richards, May 3
- 25 Edith Emtage Evans, July 12
Ellen Wuori, July 18
- 27 Jeannette Driscoll Eich, February 10
Elizabeth McKay, July 16
Agnes Salinger, August 18
- 28 Edith Steinam Blecher, June 5
- 29 Dorothy Geller Gabriner, February 1
- 30 Kate Steele Du Bose, June 9
Priscilla Kirkpatrick Millea, June 28
Lillian Dundes Wolfowitz, January 9
- 33 Ruth Steele Cooper, August 24
Mary Donzella, September 19
- 35 Ada Shearon, July 10
- 36 Lillian Wise Burd, July 15
- 38 Dorothy Sandler Haines, April 20
Jean Bullowa Reavey, July 13
- 41 Jane Sloman Stanley, August 12
- 42 Jean MacDonald, July 22
- 46 Rita Krakeur Grant, June 1
- 50 Sally Salinger Lindsay, July 7
- 53 Elaine Chandler Smith, July 10
- 55 Ann Mandelberg Brunner, July 20
Suzanne Schrier Heimerdinger, August 28
- 59 Caroline Leslie, August 29
- 70 Winifred Ohta, January 9

Josephine MacDonald Laprese '20

Once the star of undergraduate softball games and a member of the Women's Land Army of 1918, Josephine Laprese served her class and her college with devotion throughout her life. Always a leader, she was class president for many years and maintained a strong class spirit through long letters and the institution of an annual luncheon in the Deanery. In 1980, it was her persuasive personality that brought classmates back to the campus for our 60th anniversary Reunion.

Her friends and classmates share their grief over her death with her sisters, Helen MacDonald Kuzmier '15 and Agnes MacDonald '23.

Elizabeth Rabe and Amy Raynor '20

Justine Wise Polier '24

In 1935, when Justine Wise Polier became the first woman judge in New York State, court cases involving families were being handled in several separate departments, and the concept of children's rights had hardly progressed since the 18th century. By the time she retired in 1953, the Family Court had been established, a mental health unit and other services had been added to it, and juvenile justice was recognized as an essential element of a modern society.

In addition to the leadership she exerted as a judge, she wrote and spoke out on behalf of children and was one of the founders of the Wiltwyck School for disturbed delinquent children. After retiring, she continued her battle for juvenile justice through such organizations as the Children's Defense Fund, the Citizens Committee for Children, and the Field Foundation.

Ada Shearon '35

Ada Shearon died in July after a long and valiant fight against cancer. She had spent virtually all of her life in publishing, including 25 years at Macmillan, where she was Managing Editor of the children's book division. In 1974 she left Macmillan, in protest against a cut in their booklist, and joined William Morrow. She became Managing Editor of Morrow's Greenwillow division and was involved in the production of many fine children's books, including ten Newberry and Caldecott Honor Books and two Newberry Medal Books. At her retirement she was presented with a bound copy of testimonial letters and drawings from authors, publishers, and artists with whom she had worked. The book is now in the Morrow archives.

Eleanor Schmidt '35

Constance Collins Quigley '50 Sally Salinger Lindsay '50

This past summer, two loving and loved members of the Class of 1950 succumbed to cancer after long and valiant struggles. Connie Quigley died on June 30 and was remembered at a service on July 2 at St. Thomas More Church in New York. One of her daughters wrote a loving testimonial to her rich life and we quote just a part of it: "In Manhasset, she was instrumental in forming a community center for teenagers who were in trouble and couldn't get help at home. She taught inner city kids to read and to add and she helped sponsor a program to bring them out to the 'country' where we were fortunate enough to live. She worked for a lawyer, who had formed an organization dedicated to funneling money to third world countries, money that went only to feeding and building communities, not to arms... There were really only two things that ever got her Irish up. Dishonesty and inhumanity."

Sally Lindsay, a former president of our class and of the Barnard-in-Fairfield (CT) Club, who received an Alumnae Recognition Award in 1980, died on July 7. At a service held in Westport, the chorus and madrigal group with which Sally had sung performed a superb concert in her memory. Friends read poems and shared remembrances of Sally's warmth, courage and strength. Classmates remember her love of music and the joy with which she sang, her respect for the natural world and the care with which she tended her organic gardens, her warmth and understanding whenever we came looking for help or consolation. Most especially we remember her devotion and dedication to Barnard and the ideals for which it stands.

We shall miss them both.

Maureen McCann Miletta '50

Tobi Gillian Sanders '69

"We want to show ourselves that the primary motive for action isn't selfishness, and that the seat of moral responsibility is found first in individuals. I'm asking for more than to borrow a cup of sugar from my neighbors." These words of Tobi Sanders reflect her concern for others, both as classmate, nearly 20 years ago, and at Bantam Books, where for the past decade she was senior editor of the New Age Books division.

Tobi's death in an automobile accident last May left a void, not only among her family, friends, and colleagues in the publishing world, but also among the AIDS patients with whom she was actively involved, with frequent visits and gifts of homemade meals.

At a Memorial Service/"Celebration" in the

Sulzberger Parlor at Barnard, Dean Barbara Schmitter and adjunct professor Joy Chute eulogized Tobi. The program from that day listed nearly 80 books published by New Age, an effort which Tobi's husband Ronald Hammes characterized as "a deeply personal and creative legacy which challenges values." A published author, Tobi had nearly completed a novel which she almost certainly would have finished by this past summer.

Generous, spirited, gifted, and warm, Tobi had both intelligence and kindness, a combination not so commonplace these days. Her untimely death saddens all of us who knew her.

Lynne Spigelmire Viti '69

Howard M. Teichmann

Barnard suffered an enormous loss this summer with the death of Howard Teichmann, aged 71, from amyotrophic lateral sclerosis (Lou Gehrig's disease). For forty years, up until the spring of '86, Tyke taught dramatic writing to Barnard and Columbia students on Tuesday and Thursday afternoons on the fourth floor of Barnard Hall. A Pulitzer Prize winning playwright for *The Solid Gold Cadillac* in 1953 with George S. Kaufman, and the author of two other Broadway plays, numerous radio and television projects, and four biographies, including the life of Henry Fonda published shortly before the actor's death, Tyke taught because he loved to—and because he loved teaching at Barnard.

In his classes students wrote radio plays and scripts for documentaries and one-act stage plays. More important, they learned what being a writer was really about. "You think writers all sit around talking about plot and characterization," he would scold. "Well, I'll tell you what writers talk about—money! How much do you think it'll get? How much should you have gotten? How much did your agent keep? That's what they talk about." And a story would follow about his friend John Godey holding out for more money for a manuscript about some men hijacking a subway, a project Tyke admitted sounded iffy to him. But the book was *The Taking of Pelham One Two Three*—point made.

He taught through anecdotes; no note-taking was allowed in his class. He would demonstrate the need to rise above rejection with a tale about a dejected young playwright (and friend of his) whose work was repeatedly panned and who swore to give up the theater for good if his next play failed; luckily for us, it did just fine, and Arthur Miller kept on writing. Tyke used so many stories, in fact, that students sometimes accused him of name-dropping and would quiz him on people he'd known. "How about the President?" a student asked. "Did you know him?" "No," Tyke replied quickly, "Why should I?" Then he thought a minute. "Actually," he said, "I *did* direct him once for a radio play. The

damn fool couldn't keep his mark."

In addition to being a story-teller extraordinaire, a fine professor, and a valuable source of job references, Howard Teichmann brought Barnard history alive for his students. Although Columbia wooed him, he was devoted to Barnard students and to Barnard's liberal arts program. He loved being able to teach creative, intelligent young women—even if he did call them girls half the time. In Tyke's stories such figures as Dean Gildersleeve came alive, when to most students they are merely dusty portraits in Sulzberger Parlor. We learned that the Minor Latham Theater is named for a drama teacher (they never got along)—most of us thought the cryptic name had something to do with the theater's size. We heard about the heady days of 1968 through his stories about his former student, Paulette Williams, now Ntozake Shange, who was an activist at the time. It was a constant and vivid lesson in being part of a long, living Barnard tradition.

Even in retirement, he was working for Barnard. He set up a scholarship fund, and the notice in the *Times* asked that in lieu of flowers, contributions be sent to Barnard. Undoubtedly, his spirit will live on in the halls of the English Department as well as in the hearts and the work of his students, following the sage advice, "What do you mean what do you have to do to become a writer? Write! Write!"

Mary Makarushka '86

LETTERS

continued from inside front cover

To the Editor:

The death of Professor Howard Teichmann reminded me of the unusual experiences that I had in his class.

Unsure as to what I could expect, I signed up for the course that he taught in playwriting. I remember that he required us to read several plays, and regaled us with tales of his years in the theatre. One memorable story centered on an investors meeting held in the early '60s where a group had to decide whether to invest in what would later become the Broadway hit *Fiddler on the Roof*.

But perhaps my funniest memory of him comes from the experience of writing a one-act play, which was the requirement for the class.

When I turned in my play, I wondered how he would respond to a story about a gypsy and spirits and the Holocaust, set in contemporary Poland. When he sent my masterpiece back to me, he told me that I had written a play which required a "cast of thousands" and that I "had a vision for the movies." (I continue to write, but not for the movies, as the legal profession takes up much of my time.)

I will miss Professor Teichmann.

Adena Berkowitz '81
New York, NY

continued on page 47

MATERNAL LEAVE AND PARENTAL LEAVE

continued from page 6

Thus, the growing efforts to pass legislation that will require employers to grant workers of both sexes leave to care for newborn, adopted, or ill children are an important step towards breaking down the confining dichotomy between the workplace and the home. Again, as with maternity leave, the states are likely to be the pioneers in this area. In June 1987 Minnesota enacted a law requiring parental leave, and Connecticut grants such leave to state employees. In Congress, parental leave legislation has bogged down in the face of opposition from the national Chamber of Commerce. The objection is not that such laws violate notions of equality, but rather that the decision whether to grant such leave should be left in private hands without government compulsion.

The appropriate response to this argument is to point out what a fundamental issue of national importance is at stake. Although there have always been some forward thinking businesses concerned about the well-being of their employees, most initiatives to make the workplace safer and more accommodating to human needs have required legislation—workers' compensation, the social security system, the occupational safety and health act, minimum wage and maximum hour laws, laws forbidding discrimination in employment. In each instance, a similar objection has been raised, sometimes coupled with dire predictions about the demise of free enterprise. Provisions for parental leave are at least as important to workers' lives as these previous legislative initiatives.

Moreover, why should a person's ability to be both a responsive parent and a worker be subject to the vagaries of individual employers? Businesses can learn to adapt to a requirement that they provide maternity and parental leave, just as they have learned to flourish with requirements for providing unemployment compensation, disability insurance, and safe working conditions.

Although appreciation of the need for maternity leave and parental leave legislation is growing, complacency about its inevitability would be misplaced. Since the idea that employers have a responsibility to be responsive to their employees' needs as parents and family members is relatively new, brought about by the entry of increasing numbers of women into the workforce and by the growing awareness of men of the rewards of participating in previously devalued "women's work," much work and education still must be done to make family leave policies a widespread reality in the United States.

The Answer Page

Throughout the year, the Office of Alumnae Affairs is asked any number of questions about services available to alumnae at Barnard, privileges they enjoy on campus, and some of the "nuts and bolts" of college life. Answers to some of these questions are given below; others will appear in future issues. If you have a question which we haven't answered, let us know.

The address for all College offices is 3009 Broadway, New York, NY 10027-6598. All phones are in the 212 area code.

I've heard that alumnae can audit courses. Is there a fee? How do I sign up?

Most Barnard courses are open to alumnae auditors at no charge. The permission of the instructor is the only requirement. (Laboratory and studio courses, seminars, spoken language courses, and courses in architecture, education and writing are generally not open to auditors.) Catalogs and other information are available in the Office of Alumnae Affairs, 224 Milbank. There is no formal deadline for registration but auditors are encouraged to sign up no later than the first week of classes. The Spring term will begin on January 25. All courses are given in the daytime.

I would like to visit the campus but I know that parking is a problem in New York City. If I come by car, where could I park?

Since all spaces in the College's garage are assigned to faculty and staff, daytime visitors should use either of the two nearby commercial garages: PJ&A Garage on 122nd Street between Broadway and Amsterdam Avenue or Big Apple Garage on the east side of Broadway between 113th and 114th Streets. When an alumnae event is being held on a Saturday or in the evening, space can usually be arranged in the Barnard garage (located under Altschul Hall and entered from Claremont Avenue).

I would like to make a contribution to Barnard in memory of a friend. What is the procedure for this?

With your check, payable to Barnard College, send a letter stating that the contribution is being made in memory of (*friend's name*; also Barnard class, if any). If you wish to have someone in the friend's family notified of the gift, include that information also. You will receive an official receipt and your class will be credited with the amount of the gift, even if the friend is a member of another class.

Q A

Can I have a private party on the campus?

Yes. Jean McCurry (280-8021) is responsible for use of campus facilities during the summer months. The most attractive rooms are heavily booked, so reservations should be made far in advance. Fees vary according to location.

I know a young woman who is interested in attending Barnard. Is it possible for her to get a guided tour of the campus?

Tours led by student guides are available throughout the year. Individuals or groups are shown every part of the Barnard campus and get an overview of Columbia University. Appointments are recommended and can be made through the Office of Admissions (280-2014).

I am planning to enter/re-enter/make a move within the working world. Can I get help from Barnard?

Absolutely. The Office of Career Services provides counseling for alumnae at every stage of career development. Appointments for interviews must be arranged in advance (280-2033). For alumnae outside the New York area, effective counseling can be conducted through the mail.

The Office also provides information about specific positions through its Job Seekers Newsletter; handles employer recommendations; and houses an extensive library of vocational literature. Its Contact File contains names of alumnae in a wide range of occupations who are willing to talk with other Barnard women about their work. (Although most of the Contacts are in the New York area, an increasing number are in other parts of the country.)

Although I went through Barnard with the Class of 19____, I didn't get my degree until two years later. Can your records be changed so that I will get Reunion news and other mailings from my original class?

Yes. Write a letter to Yvonne Untch, Alumnae Records Officer, 221 Milbank. Explain what you would like to have done and your class affiliation will be corrected.

I've lost my diploma. How can I get another one?

Send a notarized letter stating that you have lost or misplaced your diploma to the Office of the Registrar. Include your name as it was when you graduated as well as a check or money order for \$10 payable to Barnard College. You may also apply in person at 107 Milbank. You will receive a new diploma in about eight weeks.

Can I use the Barnard Library even if I'm not taking courses anywhere in the University?

Yes. All alumnae have access to and may borrow books from Barnard's Wollman Library with a library card. To obtain a card, come to the Office of Alumnae Affairs, 224 Milbank, or call 280-2005 to arrange to have one left for you at the Library. There is no fee. Alumnae are subject to the same library policies as students.

My alumnae magazine is addressed to me as "Mrs. John Doe." Like almost every woman I know, I prefer to be called by my own name. Why doesn't Barnard adjust its records in this way?

Names and titles on alumnae records are not changed without a specific request from the alumna concerned. The best way to have your record altered is to use the form which appears in every issue of the magazine. In this issue it is on page 39.

How can I get a copy of my Barnard transcript?

Official copies of transcripts bearing the seal of the College and the signature of the Registrar can be sent only to another institution, business concern, or government office at the written request of the alumna.

Requests should be sent directly to the Registrar; no orders can be taken over the telephone. Send your full name, including name while at Barnard, dates of attendance, and complete address instructions; the fee is \$2 per copy (payable to Barnard College). Your signature must appear on the letter of request.

Is the Barnard pool or gym available for alumnae use?

Yes. Alumnae have free access to the running track, weight room, and other gym facilities during the academic year. There is an annual fee of \$20 for use of the swimming pool. For more information, call the Physical Education Department (280-2085).

CLASS NOTES

11

Alumnae Office

We learned from an article in a Rochester (NY) newspaper that *Ruth Carroll*, now 99 years old, was the gold medal winner of the spelling bee at the recent Sunshine Olympics in that city. The event brought together 350 participants from twelve homes for the aging. Many thanks to *Elizabeth Lehman O'Neill '34* for sending us the clipping about this wonderful event.

12

Lucile Mordecai Lebair
180 West 58th Street
New York, NY 10019

17

Elizabeth Man Sarcka
51-01 39th Avenue, W26
Long Island City, NY 11104

Lucy Karr Milburn's new book, her third, *The Incurable Rhymester*, with cover design by her daughter, is ready for press. She says her family insisted on her publishing it. Her son, a noted bassoonist in a famous central European orchestra, will be married in June. She has two great-great-grandsons and one great-granddaughter.

Dorothy Leet, although way out in New Jersey, manages to get into Manhattan for the major exhibitions, such as the Impressionist works from England at the Metropolitan Museum, and the Le Prince prints at the Frick Museum, where she especially enjoys the Fragonards, the Bouchers, etc.

Freda Wobber Marden (Fritz) spent August in her beloved Ashland, New Hampshire, and found it most refreshing, as always.

Your correspondent went to Montpelier, VT, in July to visit her daughter, Anne, just back from a tour of Latin America with the mid-Vermont Zonta Club. She went on to her sixth Elderhostel, at Green Mountain College, in Poultney, VT, where she was delighted with the outstanding group of hostellers. Widely traveled, widely read and knowledgeable, they made the experience stimulating.

18

Alumnae Office

REUNION—May 20–21

There is news from *Pauline Grossman Vorhaus*, who says she is now 90 (!) and still going strong, with six grandchildren, ten great-grands, and eight patients in individual psychotherapy.

19

Alumnae Office

Marion Benedict Rollins writes that she is happily situated in a lifetime care retirement home in Lynchburg, VA.



Collecting Barnard Memories

The Centennial Office is collecting historic photos, scrapbooks, and other items recalling a century of life at Barnard. If you have anything you are willing to lend for exhibition during the Centennial celebration, please call or write Karen St. Pierre or Elisa Shokoff, 212-864-1989.



20

Alumnae Office

Elizabeth Rabe wrote that she had a good letter from *Veronica Jentz Hill*, who was making plans at the time for an October cruise along the Amazon River with her husband.

Elizabeth also heard from *Elaine Kennard Geiger*, who traveled with a friend to England and Wales in August. Elizabeth and her sister are now living in a home rebuilt on the foundation of their former home, the family farmhouse in Chester, NY, which was destroyed by fire.

Kay Decker Beaven informed us that she is singing in the choir and seeing friends. She lives with her daughter and sees her son in Massachusetts frequently. She "watches game shows, does the *Times* puzzle, and reads, reads, reads."

21

Alumnae Office

Alice Brady Fels wrote, "I am surviving very nicely, although I am no longer the athlete I once was. I still enjoy a good concert, play or movie, and I entertain in my house. My three children, eleven grandchildren and three and one-half great-grandchildren live near enough for frequent visits. This is very lucky for me. I have a fourth Japanese friend to help to speak English. I'm also active in Planned Parenthood of Westchester."

22

Eva Hutchison Dirkes
9 Douglas Drive (Ledgewood)
Brookfield Center, CT 06805

Children and grandchildren gathered at the Hampton Bays home of *Alice Peterson Brown* to celebrate a special birthday. They came from California, Vermont, New York and Washington, and apparently had a wonderful reunion.

Like so many of us at present thinking of the future crowding us, *Katharine Mills Steel* is busy going through her papers, pictures, etc., making difficult decisions about what to keep and what to discard. She has a beautiful spot in which to work—her grandson's home on the water in Mattituck, LI, New York.

Because of illness, *Isobel Strang Cooper* and her husband went to the King James Care Center in Chatham, New Jersey. Our sympathy to Isobel, for Bill died there recently. Isobel will leave to go to one of her children in Oklahoma and later will be with another child in New Jersey.

Word has been received of the death of *Emily Delafield Peaslee*. There are no known survivors.

Thank you, *Agnes Bennet Murphy*, for taking such good care of 1922 affairs under difficult circumstances.

23

Charlotte MacNamara Guedalia
816 Seneca Road
Great Falls, VA 22066

REUNION—May 20–21

24 *Mary Pyle Fleck*
3758 Collins Street
Sarasota, FL 33582

Cicely Applebaum Ryshpan writes she has made two trips to France since last July, one to see what remains of medieval France in the west, the second with a group of sketchers to Paris.

Sorrowfully we report the deaths of two class members. *Dorothy H. Marvin* died on October 18, 1986. *Helen Le Page Chamberlain* died on July 2, 1987. Her husband William and daughter Joan survive. The members of our class send them our deepest sympathy.

25 *Helen Kammerer Cunningham*
574 Yorktown Road
Union, NJ 07083

Pearl Bernstein Max talked recently with *Doris Roeder Plehn*. Doris' daughter is an economist with Goldman Sachs.

In March *Marion Kahn Kahn* invited officers to a luncheon at her home. They discussed plans for the coming year. I regret that I was unable to be there, as the trip to and through New York seemed too strenuous. I know I missed a good luncheon for Marion is a delightful hostess.

We are sorry to report that *Ellen K. Wuori* died on July 18. The class extends sympathy to her family.

26 *Alumnae Office*

Betty Kalisher Hamburger writes that she continues to work for better quality of life and better conditions for the elderly.

Lucy Stryker Kanouse writes that she was shocked and saddened by the loss of her only son, James, Jr., who died of a massive coronary in February. She has decided not to sell her farm as her grandson and his wife will come from Montana to live with her. Our thoughts are with her.

27 *Mildred Gluck Tomback*
88 Lake Shore Drive
Eastchester, NY 10709

28 *Ruth Richards Eisenstein*
419 E. 57th Street
New York, NY 10022

REUNION—May 20–21

A born and bred New Yorker, *Myra Ast Josephs* has settled in California, at 2504 23rd Street, Santa Monica, CA 90405. While Myra writes cheerfully of the pleasures of living amid California's flowers and sunshine, with her son, daughter-in-law, and beautiful little granddaughter right next door, she reports with great sadness the loss of her husband, Eugene, who died on June 30, shortly after they had celebrated their fifty-second wedding anniversary. Remaining in NYC, of course, is the Birdie Goldsmith Ast Collection, the core of the resources of the Barnard Center for Research on Women. Given to Barnard by Myra in 1973, the Ast Collection is named after her mother, who was an active suffragist and a founder of the League of Women Voters.

Edith Altmarm Alexander, who lives, with her husband, Arthur, in Brockton, Massachusetts, has served for many years as a docent at the Brockton Art Museum; temporarily inactive, she is listed by the museum as docent emerita. Daughter Carol Alexander Novak, Radcliffe '55, lives in Concord and is active in NOW and Democratic politics at the state level. Daughter *Joan Alexander Dickenson*, who

attended Barnard with the class of '69, lives in western New York State and is a full-time newspaperwoman as well as a poet. (The Alexanders' middle daughter, Susan, died in 1975.) The doings of eight grandchildren—five girls and three boys, ranging in age from 13 to 26—are a constant source of interest and pride.

Anne Anastasi, no stranger to these and other prestigious columns (in 1982 she was "In the News" after receiving an award from the American Psychological Assn.), has won a new and signal honor. When, on June 25, in a ceremony in the Rose Garden, President Reagan presented the nation's highest awards for achievement in science and technology, Anne was awarded the National Medal of Science for her work "in the development of the discipline of differential psychology as a behavioral science." She is a professor emerita, Fordham University, and author of a widely used text on psychological testing.

It is with regret that we record the death of *Edith Steinam Blecher* on June 5. We have no information about survivors, but would appreciate it if anyone can tell us how to reach family members to whom we can send a note of sympathy on behalf of the class.

29 *Anny Birnbaum Brieger*
120 East 81 Street, Box 45
New York, NY 10028

Olive Bushnell Morris
20 Ellsworth Street
Rye, NY 10580

News from *Frances Budahn Hitchcock*, who writes, "I have never been one of the 'achievers,' but at 81 I continue to volunteer at a Bar Harbor nursing home where for about seven years I have maintained the small library, read aloud to residents and done whatever seems to need doing. I retired six years ago as librarian at a Maine public library."

Irene Cooper Allcock is living in a retirement community in Hackettstown, NJ, where she has her own apartment and enjoys independent living. She regrets that a journey to New York to attend reunions is a little too difficult for her at 85.

Evelyn Atkinson Ehrman visited for a month in Kenya where she had lived when her husband was assigned to the US Information Service. She finds it a beautiful country where the economic and cultural/educational developments are heartening.

Elsie Barber Trask continues her job as a fundraiser for the Isaac H. Tuttle Fund in New York. She also keeps busy with her interior decorating firm and attends exercise classes.

Olive Bushnell Morris reports a lifelong attachment to Barnard in many forms. After graduation from Barnard School for Girls and Barnard College in New York, spending weekends at Barnard Camp in Ossining, two summers at a Barnard Camp in Vermont, and having a daughter attend Barnard School for Girls for her first two years of schooling, she now has a four-year-old granddaughter enrolled in a preschool program at a Barnard School in New Rochelle, located on Barnard Road. Granddaughter already has a t-shirt with Barnard printed on the front, but it will be much too small for her when she enters Barnard College in the year 2001 to continue the Barnard association.

We are sorry to inform you of the deaths of three classmates: *Catherine O'Neill Misrahi* in September '86, *Mary Compton Moss* in December '86, and *Helen Pallister* in March '87.

30 *Helen Chamberlain Josefsberg*
45 Sussex Road
Tenafly, NJ 07670

Grace Reining Updegrove
1076 Sussex Road
Teaneck, NJ 07666

For 12 years, *Sylvia Gettinger Lilienfeld* has been a volunteer docent at the American Museum of

Natural History. It has been a great learning experience as she has had to acquire enormous amounts of material. Sylvia works in a number of halls, including Ocean Life, Blue Whales, North American, Asian and African Mammals, Biology of Birds, Reptiles and Amphibians, ending gloriously in Late Dinosaurs and Early Mammals. Sylvia's classmates well remember her interest in music and dramatics and can imagine that her presentations at the Museum contain elements of the theatre. Her main theme for her students is learning how to look and observe.

Several of our classmates who no longer travel extensively have been reminiscing about trips of the past. *Thelma Rosengardt Wolbarscht* greatly enjoyed a 6,000 mile USA cross-country auto trip to the West Coast, including Los Angeles, San Francisco and the Seattle World's Fair. Another year there was a chance to visit London, Paris, Rome, with a stay in Venice and Florence. Thelma hopes some day to see Barnard as it is today.

Sally Newton Wilkinson wrote in the same vein. In the 1970s she started to travel again, seeing Moscow, Leningrad, Tashkent, etc. Irkutsk was the most colorful place, its log houses having decorated shutters. On a trip to Micronesia, Sally and her friends had a wonderful time snorkeling and seeing the most handsome fish. Guam, Pope, Truk, and Palau were all enjoyed. Nowadays, Sally leaves Honolulu only for summer visits to her niece and nephew and their families in California. Sally feels lucky to live in Honolulu where there is a good cultural life. She is also involved in helping local politicians.

Kitty Brehme Warren lives in Laurel, MD, with her youngest daughter, Connie, who works in the field of estate management. They share a leisure time interest in animal conservation of all exploited and abused animals. Kitty's oldest daughter, Margaret Loiseau, still teaches physical education and has a little daughter, Margaret. It is Kitty's second daughter who gets around. Her husband, Wesley Egan, a member of the State Department, has served in our embassies in Lisbon, Durban, Lusaka and Bissau. His new assignment is to be charge d'Affaires at the embassy in Lisbon, where he had served in a lesser capacity. Wes and Virginia speak Portuguese fluently and love the country, especially Lisbon. Their son is a senior at the University of North Carolina and their daughter is a senior at St. Andrew's School in Delaware.

The class expresses its sorrow to the families of *Erma Davidson Northrop*, *Helen Wheeler*, *Priscilla Kirkpatrick Millea* and *Lillian Dundes Wolfowitz* on their passing. Condolences are also sent to *Elinor Trostel Notz* and *Mary Dublin Keyserling* on the loss of their husbands.

31 *Beatrice Zeisler*
29 Woodmere Blvd., Apt. 2C
Woodmere, NY 11598

Edith Eardley Coleman advises that they are still on the farm but have cut back on some activities. Last summer they went to a big international draft horse show in St. Paul, which they enjoyed as they had sold their own horses.

Marjorie Nichols Boone is now living in a retirement complex call Beatitudes in Phoenix, AZ. She has resigned from her work as a fundraiser for the Sun City Fine Arts Society and is taking a two year course at a local college, leading to a certificate in counseling the chemically dependent.

Helen Beery Borders resides with her husband in Leisure World at Laguna Hills, CA. They are close to the University of California at Irvine, where they keep up with many cultural and intellectual activities.

Isa McIlwraith Plettner was the first woman president in the 38-year history of the Chattanooga Torch Club. After a one-year term, she is now vice president in charge of programs. She recently gave a talk at the Club on "The Unicorn, Fact or Fiction," which was published in this spring's issue of the *Torch Club*

ANNUAL REPORT of GIFTS and GRANTS

1986-87



1986-87 was a banner year for Barnard College—we broke ground for our new dormitory and received more than \$4,476,000 in gifts. I am delighted to salute the alumnae, parents and friends whose critical support aided in such areas as student financial aid, academic program development, faculty salaries, new and refurbished facilities, scholarly research and important conferences.

It is also my pleasure to thank all of those who made possible this achievement — not only our thousands of donors, but also our volunteers. As we move into our pre-Centennial year, I know your continued and increased efforts will bring the College even greater triumph in her second century.

The College is truly fortunate in its family—past and present—women and men of vision, hope, integrity, energy and generosity. Working together, we reaffirm Barnard's continuing commitment to outstanding liberal arts education for women.

Helen Pond McIntyre '48
Chairman, Trustee Committee on Development

SUMMARY OF ALL GIFTS

Alumnae* \$2,442,249.86	Corporations** 75,933.70
Parents* 429,230.91	Associations 26,741.62
Friends* 596,974.09	Students 465.00
Foundations 904,780.02	Total Gifts \$4,476,375.20

*This includes matching gifts from employers and family foundation gifts.

**An additional \$245,178.22 was received from corporations in matching gifts.

Donor Report 1986-87

This report lists all recorded donors to Barnard College during the period July 1, 1986, through June 30, 1987. In many cases, donors' names appear more than once, reflecting their membership in more than one category of Barnard's supporters. Members of the President's Circle are marked with a §. Members of the Barnard Board of Trustees, past and present, are marked with a #. The names of donors who are now deceased are marked with an *.

Every effort has been made to ensure the completeness and accuracy of this report, reproducing names of donors exactly as they appear in our records. We sincerely regret if any names are omitted or shown incorrectly. Please notify the Development Office if you find any errors or omissions.

Class of 1906

*Florence Lilienthal Gitterman

Class of 1909

§Hannah Falk Hofheimer

Class of 1910

*Frances Burger Kopp

Class of 1911

*Agnes Nobis Frisbie

Class of 1912

Edith Valet Cook
Hester Rusk

Class of 1913

Class President

Joan Sperling Lewinson

Marion Newman Hess
Jean Shaw Horn
*Jeannette van Raalte Levison
§Joan Sperling Lewinson
Priscilla Lockwood Loomis
Lillian Waring McElvare
Marion Wolff Meyer

Class of 1914

Helen Downes
Louise Adams Holland
#§Iphigene Ochs Sulzberger

Class of 1915

Eleanore Louria Blum
*Grace Greenbaum Epstein
Edith Goldstone Meier
Mildred Moses
Dorothy Krier Thelander

Class of 1916

Ottillie Popper Appel
§Edna Thompson Brundage
Daisy Appley Koch
Ruth McKelvey Moore
Helen Rosenstein Shapiro

Class of 1917

Class President

Freda Wobber Marden

Gertrude Adelstein
Sara Lewin Diska
Beatrice Lowndes Earle
Grace Diercks Kaas
Helen Stockbridge Kennedy
§Dorothy Leet
Amelie Hall Long
Freda Wobber Marden
Amanda Schulte McNair
Lucy Karr Milburn
Elizabeth Man Sarcka
Dorothy Bauer Walter

Class of 1918

Class President

Mary Griffiths Clarkson

Edmere Cabana Barcellona
Ruth Bunzel
Mary Griffiths Clarkson
*Ethel Dawbarn
Hildegard Diechmann Durfee
Joyce Buckbee Edmunds
§Sophia Schulman Felton

May Levison Frieman
L Margaret Giddings
Frances Haynes

§Dorothy Jacobs
Jeannette Robbins Maas
§Rhoda Milliken
Helen Grayson Rafton
Bessie Newburger Rothschild
Florence Barber Swikart
Dorothy Graffe Van Doren
Pauline Grossman Vorhaus
Mary Bensel Wiley
Esther Schiff Wittfogel

Class of 1919

Class President

Dorothy Goldsmith Michaels

Fund Chairman

Pamela Thomas Faber

Marian Townsend Carver
Pamela Thomas Faber
Dorothy Potter Grupelli
*Georgie Schaaf Kirschke
Margaret Ogden Markham
Dorothy B Goldsmith Michaels
Verna Veit Neugass
§Dorothy Brockway Osborne
Dorothy Birdseye Palmer
Marion Benedict Rollins
Jeanne Ballot Winham

Class of 1920

Class President

L Granville Meixell Snyder

Fund Chairman

Elaine Kennard Geiger

Katharine Decker Beaven
*Esther Schwartz Cahen
§Winifred Irwin Clapp
Edna Colucci
Frances Kidd Cooper
Elaine Kennard Geiger
Beatrice Mack Goldberg
Tekla Landauer Gottlieb
M Louise Cox Hopkins
Aline Leding
Felice Jarecky Louria
*Margaret Mochrie
M Florida Omeis
Elizabeth Rabe
Amy Raynor
Lucy Rafter Sainsbury
L Granville Meixell Snyder
Margaret Nicolson Spencer
Aline MacMahon Stein
§Henrietta Rose Swezey

Class of 1921

Fund Chairman

Marjorie Marks Bitker

§Gertrude Ammermuller
Frances Cocke Anderson
Portia Kellogg Anderson
Mae Beith
§Marjorie Marks Bitker
Frances Rudd Blinn
Jean Lambert Brockway
§Lillian Luhrman Carls
Thelma De Graff
Elsie Guerdan
Mary Stuart Gwathmey
Marian Baer Kleban
Edyth Ahrens Knox
Frances Williamson Lehrich

Mildred Mabie
Catharine Santelli Mandarino
*Ruth Jeremiah Matson
Helen Mauch

§Winthrop Bushnell Palmer
Alice Brady Pels
Marion Groehl Schneider
*Mary Scott
Evelyn Shrifte
Maude Fisher Sprague
Alice Johnson Watson

Class of 1922

Class President

Agnes Bennet Murphy

Fund Chairmen

Dorothy Berry Davidson,
Muriel Kornfeld Hollander

Annetta Goldmann Bernfeld
§Edith Baird Bowles
Marion Marshall Brassert
Elizabeth Brooks
Alice Peterson Brown
Margaret Talley Brown
Dorothy Berry Davidson
Catherine De Voy
§Eva Hutchison Dirkes
Eleonore Starke Frank
Elsie Garfunkel Gottesman
Noreen Lahiff Grey
Anne Holden
Muriel Kornfeld Hollander
Katherine Bassler Keppler
Margaret Hannum Lerch
Lucy Lewton
Isabel M London
*Margot Emerson Manville
Celeste Nason Medlicott
Agnes Bennet Murphy
Ruth Stahl Portsch
*Virginia Ranson
Isabel E Rathborne
Edith Heymann Riegel
Winnifred Roe
Ruth Koehler Settle
Helen Frankenstein Shoenfeld
Katharine Mills Steel
*Helen Dayton Streuli

Class of 1923

Class President

Ruth Strauss Hanauer

Anita Smith Appel
§Hortense Koller Becker
Emily Galt Bready
*Mary Langton Carroll
Katherine Shea Condon
Edythe Sheehan Dineen
Winifred Dunbrack
Ruth Adler Exstein
Agnes Purdy Faile
Dorothy Roman Feldman
Irene Swartz Fontaine-Won
Emily Martens Ford
Jessie Beers Galloway
Emily Trantum Gates
Elizabeth Klein Gilbert
Leah Gleichman Goldreich
Nagla Mary Laf Loofy Hafely
Ruth Strauss Hanauer
Elinor Rice Hays
Ruth Lustbader Israel
Dorothy Maloney Johnson
Helen Goldstone Kitzinger
Dorothy Rothchild Lewis

Ruth Prince Mack
Eleanor Marples
Marguerite Loud McAneny
Annie Williford McCarrell
Effie Morehouse
Filomena Ricciardi
§Denver Frankel Roth
Dorothy Harris Rubin
Edith Moffatt Silcock
Elizabeth Stauffer
Florence Haber Warshawsky
Nancy Boyd Willey
*Dorothy Dockstader Wunderly

Class of 1924

Class President

Georgia Giddings

Fund Chairman

Cicely Applebaum Ryshpan

§Edna Trull Bird
Helen Cross Brown
Selina Caldor
Ethel Quint Collins
§Dorothy Kraus Davis
Florence Denholm
Alis De Sola
§Mary Pyle Fleck
Alise Heideman Freas
Louise Baker French
§Georgia Giddings
Ruth Cushman Graydon
Norma Englander Herzog
Frieda Berliner Hirschmann
§Nelle Weathers Holmes
Ruth Huxtable
Jennie Sanderson Kable
*Grace Kahrs
*Henriette Spingarn Kameron
Leila Karagheusian
§Edith Rose Kohlberg
C Helen Regan Lawrance
Mildred Garfunkel Levy
Gilda Monzillo Marsh
§Eloise Fosdick McLennan
Edith Heyn Myers
Olga Frankenstein Newman
Lillian Harris Planer
§Helen Green Price
Lucia Alzamora Reiss
*Elizabeth Price Richards
Cicely Applebaum Ryshpan
Lillian Milgram Schapiro
Hildegarde Darmstadter
Stashower
Edna Struck
Margaret Egbert Thompson
Margaret Maryon Tingley
Etta Strathie Van Tassel
Gertrude Marks Veit
Helena Archibald Waller
*Josephine Bernstein West

Class of 1925

Class President

Pearl Bernstein Max

Fund Chairman

Marion Kahn

Nelly Ferch Haerdter Alewyn
Jessie Jervis Alozery
Katharine Ashworth Baldwin
Evelyn Kane Berg
Mary Bliss
Charlotte Bradley Bridgman
A Louise Frank Brush
§Helen Kammerer Cunningham
§Eleanor Kapp Darby
Margaret Fairchild
Florence Lott Freeman
Anne Leerburger Gintell
Julia Goeltz
Blanche Miller Griscom
Wilhelmina Scully Gustafson
M Louise Boaz Hall
Thora Plitt Hardy
Mary Benjamin Henderson
Mary Crowley Hernblad
Cornelia Loomis Hull
§Mabel Satterlee Ingalls
§Marion Kahn
Mary Terry Goodwin Kuyk
Anna Corn Levy
Elizabeth Webster Link
§Viola Manderfeld
Pearl Bernstein Max
Maud Cabot Morgan
Dorothy Lang Nathans

*Frances Nederburg
Sylvia Valenstein Newfield
Estelle Blanc Orteig
Edna Peterson
Sophie Hansen Polah
Dorothy Putney
Madeleine Hooke Rice
Camille Davied Rose
Margaret Melosh Rusch
Florence Kelsey Schleicher

§Anne Palmer Sellers
Emma Dietz Stecher
Katharine Browne Stehle
§Elizabeth Stemple
Florence Dezendorf Stewart
Gene Pertak Storms
Muriel Jones Taggart
Dorothy Vickery
*Ellen Wuori

Class of 1926

Class President

Ruth Coleman Bilchick

*Mildred Vermilya Atwell
Corena Berman Bear
§Frances Bernheim
§Ruth Coleman Bilchick
Florence Andreen Brinckerhoff
Marion Burrough Clifford
Eleanor Mason Courtney
§Edna Stahl Cousins
Christine Hopkins Damon
Helen Bowman Elzey
Etta Greenberg Fleischman
Florence Jenkel Fuller
Ruth Friedman Goldstein
Fanona Knox Gossett
Pearl Greenberg Grand
Aimee Goldmann Greenberg
§Virginia Ehrman Greenwald
Helen Brandt Haas
Betty Kalisher Hamburger
Marjorie Squires Holmes
Elizabeth Lazar Horman
Dorothy Van Den Bosch Inglis
Lucy Stryker Kanouse
§Mirra Komarovsky
Elwin Westerhouse Lacey
Hortense Owen Lazar
Virginia Lee
Marion Clayton Magary
Anne Millson
Gertrude Moakley
Dorothy Ashworth Nathan
Lillian Stahl Newman
§Edna Ruckner
Helen Fordon Russell
§Renee Baruch Samstag
§Elizabeth Weiss Schoenfein
§Frances Marie Sears
Nina Howell Starr
Adele Epstein Stein
Catherine Mason Swezey
Martha Kline Tetzlaff
Eleanor Antell Virgil
Gladys Voorhees Wadia
*Georgia Hamilton Wilson
Barbara Rollman Wood
Estelle Borgenicht Zeckhauser

Class of 1927

Class President

Virginia Fisher

Fund Chairman

Eva O'Brien Sureau

Rowena Ripin Ansbacher
Clarice Philhower Beam
Ella Loudon Bell
Miriam Michelson Bodner
Mafalda Gianotti Buhler
§Marion Wadsworth Cannon
Abigail Brown Conwell
Harriet Reilly Corrigan
Felicia Sterling Dauterman
§Clara Molendyk Edwards
Louise Gottschall Feuer
Dorothea West Fitzhugh
Evelyn Dickert Foster
Ruth Dreyfus Frank
Mary McNeight Freeland
Eugenia Frysick
§Harriet Wilinsky Goodman
Mildred Lyman Hall
Frances Gedroice Havinga
Marie Kohnova Holecek
Dorothy Mueller Holt

*deceased

§President's Circle member

#trustee or former trustee of Barnard College

§Ruth Perl Kahn
Mildred Bernheim Kaufmann
Jean MacLeod Kennedy
§Beatrice Taub Kleppner
Henrietta Krefeld
§Laura Krejci
§Annette Decker Kynaston
Carolyn Adler Lewis
Nina Rayevsky Lief
Harriet Gore Looney
Edna Morris Lund
§Katharine Bordages Matthews
Mary Sullivan Mohair
Vera Brand Morris
§Veronica Myers
Elizabeth Gould Neff
Janet Kellicott Nelson
Frances Banner Plottel
Barbara Pope
Elsa Lohrke Ronalds
Roslyn Schlesinger Salomon
Gertrude Hargrave Sharp
Adele Garmise Shenk
Ida Kinkade Sherman
Estelle Shrifte
§Roslyn Schiff Silver
Janice Moses Sullivan
M Elizabeth Tyler Taylor
§Kate Eisig Tode
§Mildred Gluck Tomback
*Mabel Walker
Edith I Bjorkman Weston
Elizabeth Merk Williams
§Sarah Adler Wolfensohn
Henrietta Beman Woolley
Leona Hurwitz Zacharias

Class of 1928

Class President
Rashelle Mutnick Levine
Dorothy Woolf Ahern
Edith Altmark Alexander
Florence Beaujean
Frances McGee Beckwith
*Edith Steinam Blecher
Muriel Gaukrodger Booss
§Gabrielle Asset Brieger
Helen Stokes Bush
Lucy Kramer Cohen
Helen Johnson Coshland
Constance Rouillion Critchfield
Margaret Davidson
Enid Witmer Denham
Helen Hope Dibbell
§Agnes Offenhauser Douglass
Sylvia Stark Ehrlich
§Ruth Richards Eisenstein
Dorothy Stickle Fitzgerald
Alice Bowtell Galloway
Florence Rubin Garfunkel
Lucile Wahlig Garratt
Suzanne Ziegler Gleaves
Elizabeth Sussman Griffin
Elsa Neuberger Grossman
§Emily Morris Hadley
Doris Hellman
Laura Trout Herr
Ann Ayres Herrick
Marjorie Downey Holloway
Margaret Barnes Hourigan
Katherine Houck Hungerford
Fanny Cahn Jacobson
Catherine Thomas Jersild
§Myra Ast Josephs
Florence Levin Kandell
Lillian Yabrow Kaplan
§Rashelle Mutnick Levine
Alice Ittner Macaulay
Edith Burrows Manning
Clara Fisher Miller
§Deborah Allen Mitnick
Marjory Nelson
Ethel Barnett Neuburg
Edith Gain Paul
Kathryn King Pease
*Mary Wood Peck
Gertrude Smith Pfeiffer
Thelma Barasch Rudey
Virginia Strong Ruud
Megumi Yamaguchi Shinoda
Elizabeth Reymann Spillers
Edith Wood Stone
Rosalie Conard Switzer
Dorothy Welch White
Ruth Royer White
Rose Kleinberg Wiener

Sylvia Cohen Wolfson
Josephine Firor Wyman

Class of 1929

Class Presidents
Madeline Russell Robinton
Eleanor Rosenberg
Fund Chairmen
Amy Jacob Goell
Dorothy Neuer Hess

§Wilhelmina Bennett Achilles
Irene Cooper Allcock
June Freeman Allen
Helen Roberts Becher
Albertrie Gahen Becker
Georgiana Volze Bishop
§Anny Birnbaum Brieger
Caroline Relyea Brown
Judith Sookne Bublick
Edith Krejci Bulson
Jennie Reich Coral
Matilda Clayton Core
Nancy Thomas Cort
Lucy Matthews Curtis
Anne Bennett Denne
Dorothy Hallock Dietrich
Ellen Gavin Donnelly
Julia Van Riper Dumdey
Evelyn Atkinson Ehrman
Vera Freudenheim Elkind
Alice Fair
Marjorie Quinlan Findlay
Cecelia Ackerman Finkelstein
Barbara Mavropoulos Floros
Ruth Rablen Franzen
Eugenie Fribourg
§Gertrude Tonkonogy Friedberg
§Elise Schlosser Friend
*Dorothy Schaefer Genghof
§Amy Jacob Goell
Beulah Allison Granrud
Sylvia Gratz-Seifert
Josephine Giardina Gulotta
Rebecca Kornblith Gurin
Dorothy Coulter Hancock
Elizabeth Cahalane Haney
Bertha Lambert Haym
Dorothy Neuer Hess
Louise Mattingly Hickey
Ethel Perlman Hirsch
Frances Budahn Hitchcock
Ruth Hoyt
Charlotte Schoenemann Jennings
Carolyn Joy
Mary Simpson Kite
Lenore Moolten Kopeloff
Virginia Brown Kreuzer
Elisabeth Kuck Lang
Dorothy Flaherty Linderoth
Iona MacLean
Ruth Magurn
Gertrude Kahrs Martin
Margaret Masone
§Jean Macalister Moore
§Lily Eppstein Morris
Olive Bushnell Morris
Alexandra Dalziel Orde
Sybil Phillips
Elizabeth Gay Pierce
§Madeline Russell Robinton
Eleanor Rosenberg
Marguerite Rubinow
Alice Stacey Ruffino
Julia Quinones Sanchez
*Marian Schaeffer
Rose Grundfest Schneider
Eleanor Bonbright Seestedt
*Emma Hyman Seligman
Bessie Bergner Sherman
Eleanor Frankel Silverman
Bertha Cohen Soren
Edith I Spivack
Lillian May Steinman
Alberta B Strimaitis
Iris Tomasulo
Elsie Barber Trask
Hope S Van De Water
*Sylvia Lippman Veit
*Ruth Von Roeschlaub
Elizabeth B Weber
M Margaret Moriarty Wilber
Ruth Rosenberg Wise
Virginia Miller Wood
Virginia Cook Young
§Anonymous

Class of 1930

Class President
Alice Harper Feuerstein
Fund Chairman
Ruth Goldstein Fribourg
Dorothy Adelson
Evelyn Safran Barnett
§Kathryn Glasford Black
Libbie Weinstein Blau
Margaret Ralph Bowering
Florence Crapullo Brand
Marion Rhodes Brown
Hilda Brandenstein Buegeleisen
Margaret Bullowa
Ruth Mallory Camp
Katharine Lent Carberry
Rose Marcus Coe
Elizabeth Gaw Comeau
Elmira Coutant Conrad
Norma Crandall
Edith Kirkpatrick Dean
Marjorie Dean
Clara Udey Depperman
§Katie Jaecker Dexter
§Francine Alessi Dunlavy
Fredericka Gaines Fels
Alice Harper Feuerstein
Emily Riedinger Flint
Amelia Abele Frank
Ruth Goldstein Fribourg
Mary G Goggin
Sophie Frumess Goldberg

Ruth Ginzburg Skodnick
Virginia Darby Sloan
Elizabeth Ellen Benson Spector
Dorothy Starr
Ivy-Jane Edmondson Starr
§Helen Felstiner Treeger
Delia M Brown Unkelbach
§Grace Reining Updegrove
Adelaide Whitehill Vaughan
Sara Newton Wilkinson
Winifred Anderson Zubin

Class of 1931

Class President
Else Zorn Taylor
Fund Chairman
Esther Grabelsky Biederman
§Carolyn Agger
Marion Dreyfus Alexander
Virginia Hoxsey Barrett
Elizabeth Cole Beard
§Esther Grabelsky Biederman
Gertrude Buchta Boher
Marjorie Nichols Boone
Mary Helen Beery Borders
Suzanne Swain Brown
§Elbertha Schwartz Buerger
Anastasia C Carroll
Margaret Mitchell Caruthers
Sylvia Schweitzer Chaplin
Margaret P Cole
Edith Eardley Coleman

Dorothy Rasch Senie
Blanche Luria Serwer-Bernstein
Helen A Bures Simon
Alma Champlin Smythe
Edith Gutman Socolow
Beatrice Klipstein Stocker
Ruth Reymann Tager
§Else Zorn Taylor
Dorothy Freile Thompson
Harriet Brown Total
Molly Trinkaus
Ethel Zachow Tuckerman
Margaret Voorhis Turner
Barbara Mitchell Uniker
D Milo Upjohn
§Marjorie Van Tassell
§Margaret Wadds
Edna Meyer Wainerdi
Eva Saper Weinblatt
Helene Blanchard Weintraub
Dorothy Harrison West
Susann Moffat Weyer
Rita Elbaum Winkler
Rosalie Wolf Wormser
Beatrice Zeisler

Class of 1932

Class President
Lorraine Popper Price
Fund Chairman
Caroline Atz Hastorf
Helen Appell
Vera Behrin
§Hilda Minneman Bell
Ellen Forsyth Bellingham
Ethel Greenfield Booth
Barbara Gifford Brown
Gertrude Clarke Brown
*Miriam Schild Bunim
Virginia Weil Burman
Constance Cruse Butler
Eda Holcombe Caldwell
Emily Chervenik
Alice Fisher Cohn
Anne Davis
Evelyn Raskin Dawson
Catherine Manson De Wette
Rena Dodd
Loretta Tripp Doyle
Agnes Dugan
Christine Rhoades Dykema
Virginia Conforte Eidenmuller
§Elizabeth Jervis Finck
Dorothy Roe Gallanter
Edith Tarbes Gellert
Adaline Heffelfinger Gore
*Dorothy Smith Hamilton
§Dorothy Griestede Hansen-Sturm
Catherine Riegger Harris
Caroline Atz Hastorf
Evalyn Sulzberger Heavenrich
Mila Shropshire Hendon
Helen Hennefrund
Frances Lunenfeld Herman
Christianna Furse Herr
Mazie Hadfield Hickey
Adeline Tintner Janowitz
Helen Greenebaum Joffe
Rhoda Simon Kashmann
Gertrude Seely Kerns
Jeannette Ludwig Kiefer
§Carolyn Silbermann Koffler
Edna Black Kornblith
§Elma Krumwiede
Selma Eron Kusebauch
Gertrude Leuchtenberg Lewis
Marguerite Kramer Lewis
Margaret Forde Logan
Helen Mooney Lozier
Hilda Markwood Lucas
Lucille Knowles Mann
Elizabeth Hopkins McDowell
M. Frances Porter Moulton
Alice Burnham Nash
§Louise Conklin Nelson
Vera Joseph Peterson
Gwendolyn Whitcup Pickett
Lorraine Popper Price
Madeleine Gilmore Provinzano
Ella Fraade Rakieten
§Lorraine Smith Resnik
Ruth Henderson Richmond
Elma Samuels Rosenberg
Anna Saxton
Anne Orlikoff Schiller
E Elsie Rapp Schulk
Sarah Preis Sloss

Summary of Alumnae Gifts*

Reunions, Classes, Thrift Shop, Alumnae Clubs,	
Annual Appeal	\$1,558,815.26
Capital	\$ 358,707.27
Bequests	\$ 433,164.83
Pooled Income Fund	\$ 91,562.50
Total Alumnae Giving 1986-87	\$2,442,249.86

*Includes matching gifts

Genia Carroll Graves
Edna Shimm Gray
Fannie Greenberg
Margaret Jinks Hall
Ida Levine Henkin
Cynthia Walker Herriott
Julie Hudson
Elizabeth Huntington
Marian Irish
Viola Robinson Isaacs
Luella Jordan
§Helen Chamberlain Josefsberg
Frances Karp
Lucile Lawrence Kean
Mary Johnson Kelly
Mary Dublin Keyserling
Violet Kiel
Margaret Kiernan
Marion Morf Kingsley
Gertrude Carmody Kline
Jennie Schmidt Korsgen
Rosine Ludwig Kraemer
Alice Lay Lane
Lorraine Abel Lee
§Sylvia Gettinger Lilienfeld
Dorothy Trumbell Loomis
Hazel Reisman Magnusson
Celine Greenebaum Marcus
Harriet Plank McCrea
Elsa Meder
*Priscilla Kirkpatrick Millea
Rita Rosenthal Morrison
Helen Fuller Muller
Eleanor Noble
*Erma Davidson Northrop
Ethel Odin
Jean Mathewson Ortgies
Mary Pfeiffer
Natalie Sperling Prudden
Patricia Verrilli Quinby
Louise Riedinger
Isabel Rubenstein Rubin
Ruth Meyer Ruderman
Ruth Gardinor Rusch
Filippa Vultaggio Scafuro

§Frances Markey Dwyer
Marion F Johnson Easton
Olga Kallos Ellissen
Margaret Johnston Ewell
*Mary Faillace
Alice McTammany Fehrenbach
Beatrice Levin Feinstein
Erna Jonas Fife
*Jeanette Krotinger Fisher
Dorothy Appel Furtsch
Ruth Levy Geller
Helen Heuser Goodloe
Anne Tusten Graham
Evelyn Anderson Griffith
Cornelia Merchant Hagenau
Elisabeth Raymond Heiss
Theresa Landes Held
Christine Baker Hunter
Eva Michaelis Jacoby
Jacqueline Silverman Kaufman
Helen Foote Kellogg
Rose Mogull Klein
Virginia Samson Koblish
Freida Ginsberg Kopell
Virginia Wood Kuhlman
Laura G Leibman
Sylvia Kamion Maibaum
Maxine Rothschild Male
M. Elizabeth Calhoun Marlay
Barbara Lough Muller
Alice B Niederer
§Rose Warsaw Oliver
Anna Serle Paton
Josephine Jacquin Penn
Carol Koehler Pforzheimer
Isa McIlwraith Plettner
Gertrude Lerner Plosky
Eleanor H Holleran Potvin
Marjorie Wolff Rackow
Frances Kyne Regan
§Josephine Grohe Rose
Irene Staubach Roth
Julia Best Schreiber
Catherine Kennedy Scott
Ruth Abelson Seder

Kathleen Smith
Grace Joline Sonne
Madeleine Stern
Dora Breitwieser Stoutenberg
Beatrice Filler Taruskin
Margaret Schaffner Tenbrinck
Odyessia Reynolds Thide
Roberta Meritzer Thomas
Eleanor Schley Todd
Jane Wyatt Ward
Leonore Reiser Weber
Doris Smith Whitelaw
Alice Rice Wisecarver
Helen Garfinkel Wollin

Class of 1933

Class President
Frances Barry
Fund Chairman
Martha Loewenstein
Denise Abbey

§ Denise Abbey
Mabel Holmes Addis
Janet N Schilling Armbruster
Lillian Hurwitz Ashe
Helen Phelps Bailey
Elizabeth Barber
§ Frances Barry
Jean Waterman Bender
#§ Olga Bendix
Virginia Eddy Bianchi
§ Margaret Leatherwood
Bourgerie
Ernestine Bowman
Marjorie Behrens Brosseau
Imogene Jones Byerly
Ludmilla Thoro Callahan
Helen Sporn Chait
Ruth Clark
Kathleen Roderick Clift
Virginia Galvin Covell
Eleanor Crapullo
Ethel E Case Craven-Carson
Elizabeth Adams Currie
Ruth Jenks Cutler
Elizabeth Polyzoides Dawson
Berenice Gottfried De Aenlle
Catherine Crook De Camp
Hazel Huber Deluca
Beatrice Sykora Doyle
Loretta Haggerty Driscoll
Muriel Behrens Fraser
Caetanina Nappi Frey
Jean Ehrlich Friedman
Eleanor Levy Furman
Anna Sardi Gina
Margaret Gloeckner
Carol Kuhn Goldwater
Florence Pearl Graubard
§ Adele Burcher Greeff
Alfonsina Albini Grimaldi
Ruth R Lasalle Halseth
Dorothy Crook Hazard
Mildred Pearson Horowitz
Eileen I Kelly Hughes
Grace Iijima
Ruth Anderson Katz
Ann Bossert Kenny
Therese Werner Kohnstamm
Ruth Korwan
Gertrude Cooper Kurshan
Evelyn Wilson Laughlin
Martha Loewenstein
§ Laura Smith Lomo
Iva Ellis MacLennan
Muriel Kelly Major
Katharine Kiehl Martin
§ Margaret Martin
Alice Fairchild May
Katrine Groves McCormick
Mary McPike McLaughlin
Marjorie McLaury
Maria D Antona Melano
Doris Hyman Miller
Florence Hecht Miller
Edna Weiss Mittleman
Susan Steele Montfort
Emily Montgomery
Ruth Heitzman Murray
Evelyn Hirsch Nemrow
Vivian Pachman
Margaret Altschul Parmelee
Elsie Behrend Paull
Evelyn Goodman Paxton
Gena Tenney Phenix
Legia Raissman Reich
§ Isabel Roberts

Anne D Avella Savoia
Elizabeth Stewart Schade
Charlotte Fair Schweikert
Judith Kaplan Seidman
Ethel Dann Shackelford
§ Viola Wichern Shedd
Josephine Skinner
Evelyn Brill Stark
Louise Ulsteen Syversen
Jane Simon Teller
Sylvia Thomas
Dorothea Tisch
Beatrice Lightbowne Tukesbury
* Mary Tyson
Julia McNeely Vance
Dorothea Deimel Vann
Jean Decker Walker
Estelle Prussin Warner
Virgilia Kane Wichern
Edith Michaelis Wilkins
Aileen Pelletier Winkopp
Elizabeth Armstrong Wood
Jeanne Weiss Ziering
Dorothy Pearlstein Zuckerman

Class of 1934

Class President
Gertrude Lally Scannell
Fund Chairman
Sylvia Weinstock Weinberg

Jane Stein Aberlin
Susan Lockwood Adams
Helen Stevenson Austin
Dorothy Doan Baker
Lillian Batlin
Anne Neumann Blashuk
* Jane Bryant
Jeane Meehan Bucciarelli
H Lucile Canfield
Alice Kendikian Carskadon
Mary Sutphin Chastaine
Ruth Clark Conkey
Madeleine Davies Cooke
Jean MacDougall Croll
Muriel Schlesinger Ecker
Mildred A Mangelsdorff Elsner
Sylvia Fabricant
Helen Feeney
Sara Gehman Fisher
Marion Gibbs Galland
Mary Dickinson Gettel
Irma Burroughs Gold
Babette Schorsch Goldman
§ Olga Haller
Gertrude Epstein Halpern
Sylvia Beerman Hammerschlag
Helen M Flanagan Hinkeldey
Edythe Arbus Holzman
§ Florence Gregor Jarvis
§ Sylvia Wolfsie Katz
Marjorie Hirsch Kavey
Juliana G Johns Krause
Leonore Frank Lawrence
Gertrude Sauer Leary
§ Margaret Gristede MacBain
Fannie Perkinson MacRobert
§ Eleanor Dreyfus Marvin
Anne Hutchinson McConnell
Helen Cahalane McGoldrick
Alice Semmes Mickelwait
Ruth Sherburne Moore
Petra Munoz Morrow
Pearl Gluck Nathan
Margaret Noble
Dorothy Nowa
Elizabeth Lehman O'Neill
Marjorie Rainey Pegram
Lenore Oppenheim Provisor
Jessie Clark Riley
Anna Johnstone Robinson
Gertrude Lally Scannell
Frances Rubens Schoenbach
Muriel Self
§ Jane Martin Shair
Marian Yost Shute
§ Catherine Strateman Sims
Beatrice Scheer Smith
Clarice D Stein Smithline
Rose Maurer Somerville
Margaret Neumeyer Sommer
Jane Kelley Southworth
Leaonore Kamenstein Stein
June-Virginia Hookey Straus
Nancy Van Riper Varney
Dorothy Glenz Warms
Sylvia Weinstock Weinberg
Naomi Kaplan Wenner

§ Margaret Boney Whitney
Margaret Howell Wilson
Alice Kish Winter
Esther Merrill Wise

Class of 1935

Class President
Ruth Bedford McDaniel
Fund Chairman
Ruth Foltz

Elise B Cobb Balsam
Alta Banks
Jessica Sullivan Bernd
Gertrude Lober Bernstein
§ Aline Blumner
* Jamie Hagerman Boyd
Florence Goodman Bradford
Gertrude Rubsamen Brooks
Dorothea Thompson Brown
Phyllis Barnard Brown
§ Helen Stofer Canny
St Clair Baumgartner Craighill
Agnes Creagh
Mildred Kreeger Davidson
Marion Greenebaum Epstein
Blanche Goldman Etra
Eleanor Jaffe Fein
Edythe Weiner First
§ Margaret Fischer
Ruth Foltz
Frances Fortune Fountain
Elizabeth Steingester Fowler
Suzanne Strait Fremon
Edna Edelman Friedman
Gerarda Green Frowert
Dorothy Robinson Gillet
Ruth Saberski Goldenheim
Marion Meurlin Gregory
Rebecca Hopkins Hammer
Alice Tietjen Hardy
Kathryn Heavey
Gertrude McKinnon Heitmiller
Mary MacNaughton Hubert
§ Mildred Wells Hughes
Elizabeth Hayes Hull
§ Elizabeth Hall Janeway
Carolyn Cahn Landau
Mary Selee Lawson
Louise Schlosser Ledner
Alice Imholz Lewis
Mary Goodson Lih
Marguerite Mead Lively
Adele Baron Marks
Kathleen Burnett McCann
Ruth Bedford McDaniel
Lillian Ryan McKinlay
§ Marjorie Natanson Meyers
§ Rosalis Van Der Stucken
Montgomery
Edith Cantor Morrison
Mary Elisabeth Kluge Mulcahy
Minna Muller
Elizabeth Myer
Marie Leis Pearce
Kathryn Lytle Prior
Ruth M Mitchell Proctor
Isabelle Kelly Raubitschek
Dorothy Atlee Reeve
M Adelaide Robinson
§ Doris Schloss Rosenthal
Naomi Diamond Sachs
§ M. Pauline Tarbox Schairer
Grace Powell Scheurer
Eleanor Schmidt
Elizabeth Simon Seligmann
§ Dorothy Nolan Sherman
Sara Bright Skilling
Mildred Fishman Stein
Violet Hopwood Sudekum
Freema Balloff Sutton
Adele Goodman Taffet
Aline Joveshof Taylor
Vivian Tenney
Elizabeth Anderson Uldall
Elizabeth Simpson Wehle
Edith Beekler Widner
Elizabeth Levy Woolf

Class of 1936

Class President
Nora Lourie Percival
Fund Chairman
Elizabeth Dew Searles

Marjorie Runne Allen
Florence Alonso
Sally Preas Anderson

Barbara Meyer Aronson
Alice Tracy Attridge
Elizabeth Boese Baltzell
§ Margaret Davidson Barnett
Elizabeth Maier Blackert
*§ Lillian Wise Burd
Eleanor Janet Van Horne Burda
Lucy Riddleberger Burke
Marjorie Eberhardt Cook
Helen Dinneny Cramp
Eleanor Southern Damrosch
Electra Guizot Demas
§ Joyce Ryan Di Russo
§ Marie Ward Doty
Ruth Hirsh Du Bose
Ann Furman Feuer
Adrienne Foulke
Carol Franz
Gladys Kreeger Friedman
Lucy Appleton Garcia-Mata
Florence King Gardner
Carol Diamond Gass
§ Adair Brasted Gould
§ Blanche Kazon Graubard
Florence Leopold Green
§ Anne (Nancy) McLaren Griffin
Phyllis Hadley
Katharine Hand
§ Mary Ross Henrich
Eleanor Brinkmann Herling
Gertrude Graff Herrnstadt
Diana Hirsch
Marion Horsburgh
Suzanne Howe
Elsa Reed Hoyle
§ Lenore Metzger Klein
Leonore Glotzer Klein
Miriam Borgenicht Klein
Marion Wright Knapp
Hilda Knobloch
Barbara Pointer Kovaleff
Sylvia Zubow Leader
Harriet Taplinger Leland
Marjorie Friedman Leonard
Regina Loewenstein
§ Patricia MacManus
Henriette Marcus
Alice Ackerman Markwood
C Elizabeth McNeil
Lucile Dannenberg Merkin
§ Ruth Day Moser
Kathryn Speyer Murkett
§ Vivian Neale
Eloise Southern Noehren
Dorothy Botwen Parker
C Adelaide Paterno
Nora Lourie Percival
Miriam Weil Rand
Sylvia Shimberg Reay
Jean Brettman Reid
Margaret Bowman Reilly
Miriam Roher Resnick
Alice Olson Riley
Theba Rudberg
Nancy Hendrick Russo
Estelle Kowalski Sapienza
Marianne Nussbaum Scheck
Charlotte Haverly Scherz
Muriel Herzstein Schneck
Sonya Turitz Schopick
Helen Kemp Schweitzer
§ Elizabeth Dew Searles
Anne Johnston Sessa
Marcy Dolgenas Shapiro
Nancy Downes Smith
Evelyn Deck Spencer
Ann Sonnentheil Stein
§ Claire Wander Stein
Estelle Fischman Stein
Helen May Strauss
Louise Ballhausen Sutherland
Elizabeth Tatarinoff
Maybelle Sherriff Trautweiler
Theresa Sarubbi Trimarco
Joy Crutchfield Vissering
Laura Werner Wallerstein
§ Dolores Warnecke
Helen Lautz Weinrich
Clementene Walker Wheeler
Jane Eisler Williams
Doris Pascal Wylam

Class of 1937

Class President
Irene Lacey Stahlin
Fund Chairman
Shirley Adelson Siegel

§ Ruth Harris Adams
#§ Marion Patterson Ames
Charlotte Bansmer Astley
Audrey Maynard Auchincloss
Margaret Ritchie Axtell
Anne Muste Baker
Hildegard Becher
Betty Maciver Bierstedt
Jessie Casaux Budd
§ Ruth Wurts Burt
Sophie Cambria
Adrienne Macksoud Cameron
G Ruth Dietz Churchill
Martha Reed Coles
Muriel Edwards Coles
Elizabeth Chamberlain Cook
Dorothy Mautner Cordes
Mary MacDonald Crain
Ruth Walter Crook
Elizabeth Anderson Dailey
Frances Bingham Dale
Adele Hansen Dalmasse
Helen Daniells
Marie Bell Davis
Ottillie Schroeder Disbrow
Margery E Smith Donaldson
* Irene Heus Dyer
Rosemary Farr Dyer
Marjorie Haas Edwards
Miriam Wieder Elkind
Gladys Berberich Erickson
Honora Dalton Flanagan
Natalie Flatow
Margery Eyerly Fleigh
Ursula Reinhardt Freimarck
Ruth Freybourg
Edith Wearing Furman
Marjorie Spector Galenson
Georgia Philipps Gates
Myra Serating Gaynor
Gertrude Lehrer Gelobter
Ruth Kleiner Glantz-Blohm
Grace Aaronson Goldin
Florence Haig
Dorothy Rourke Haller
Anna Egan Halsey
Virginia Schuyler Halstead
Theresa Alexander Hamilton
Dorothea Zachariae Hanle
Ruth Messe Hannes
Dorothy Watts Hartman
Elizabeth Walton Hawkins
* Frances Henderson
§ Jean Henley
Eugenia Limerdorfer Herman
Liselotte Gastmeyer Hinsch
Ethel Flesche Hofmann
Frances Joe Hom
Margaret Howland
Ruth Triggs Ingham
Cynthia Rose Jensen
Jean Werner Kane
§ Page Johnston Karling
Florence Krinsky
Garnette Snedeker Kroeger
§ Marguerite Kuhlman
Elsbeth McKenzie Lane
Ethel Lewis Lapuyade
* Miriam Kornblith Lauren
Alma Lawrence
§ Virginia LeCount
Ellen Frey Limouze
Helen Farquhar Lloyd
Rose Perrone London
Ethel La Pointe MacKnight
June Smith Mallory
Isabel Malone
Olga Spica Marino
M. Elisabeth Puckett Martin
Laura McCaleb
Mary-Jane Brown McCauley
Rosemarie Hoffman McCorkle
Constance McKenna
§ Adelaide Riecker Metzger
§ Dorothy Miesse
Dorothy Brodhead Miles
Elizabeth Mercer Nason
Franceslee Sprowl Nielsen
Frances Schelhammer Oberist
Anne Blanchard O'Connell
Ruth Weitz O'Day
Estelle Richman Oldak
Frances B Smith Olrich
Margery Ray Ormond
§ Ethel Byrne Peirce
Genevieve Perri
Anna Boeckman Petlewski

Belva Offenberg Plain
 § Dorothy Davis Pratt
 Helen Ives Quick
 Vivian Enello Radogna
 § Mary-Paul Segard Rice
 § Catherine Rinker
 Helen Hardy Rooney
 Shirley Goldston Rosen
 Maxine Rowland
 Anne Kiley Rudel
 Catherine Maloney Ryan
 Jane Craighead Saner
 Adele Hagland Sawyer
 Marion Gill Sears
 Isabel Pick Sheffield
 § Mary Shields
 § Shirley Adelson Siegel
 Margaret Becker Smith
 Eliza White Spilman
 § Irene Lacey Stahlin
 Frances Vollmer Steffens
 § Eleanor Martin Stone
 Jessie Herkimer Straus
 Cecilia Rosen Strauss
 Ruth Cruet Strodt
 Martha Shoemaker Terry
 Harriet Jones Tiebel
 Molly Mintz Tobert
 Helen Levi Travis
 Joan Geddes Ulanov
 Mary Van Pelt
 Marion Allan Vogt
 Edna Von Arx Waddell
 Dorothy Walker
 Hilda Loveman Wilson
 Elizabeth Fetzer Wimer
 Helen Hartmann Winn

Class of 1938

Class President
 Valma Nylund Gasstrom
Fund Chairman
 Frances Meyer Mantell
 Helen Hirsch Acker
 § Suzanne Sloss Allen
 § Kathryn Smul Arnow
 Emilie Preen Barlow
 Dorothy Benedict Barton
 Virginia Mildre Woods Bechet
 Marianne Bernstein-Wiener
 Gertrude Sliner Bilewicz
 Jane Block Blum
 Katherine Horsley Bohlen
 Betty Botham
 Claire Heimrod Bradley
 Christina Boardman Buckley
 Jacqueline Scott Bunting
 Evelyn Lichtenberg Colbert
 § Beatrice Rosenthal Coleman
 § Elizabeth Jordan Cox
 Adele Rosenbaum Currott
 Mary Mesier Dimock
 Barbara Lake Dolgin
 Louise Barten Dott
 Marjorie Harwich Drabkin
 Elizabeth Eldredge
 § Doris Wolf Escher
 § Helen Revellese Esposito
 Adelaide Murphy Evans
 Caryl Rothschild Feldman
 Constance Friend Ferguson
 Elizabeth Kleeman Frank
 Alice Krbeck Fraser
 § Sofia Simmonds Fruton
 Henrietta Gerken Giannino
 Ruth Girardi
 Ruth Inscho Glick
 § Jean Libman Gollay
 Ellen Wiemann Greene
 Maxine Meyer Greene
 Frances Boehm Gross
 Audrey E Snyder Harding
 Mary Hayes
 Margaret Stark Heinsohn
 Catharine Hitchcock
 Frances Kleeman
 Harriet Harlin Knirsch
 Leonore Schanhous Krieger
 Janet Lake
 Elizabeth Swinton Le Compte
 Ruth Frankfurter Lehr
 Kirsten Johannessen Leigh
 Jane Martinson Lowenthal
 § Marian Magargal
 Frances Meyer Mantell
 Harriet Heineman Marcus
 Veronica Riecker Markert

Shirl Rothenberg Mathias
 Ann Haydock McCree
 Elaine Glaston Miller
 Emily Chadbourne Minor
 Pauline Auerbach Moyd
 Claire Murray
 Ruth E Gregory Nedelsky
 Virginia Hayes Nugent
 Miriam Spencer Nylin
 Frances Adams Olsen
 Eileen O'Meara
 Ruth Graver Parker
 Shirley Bender Pensig
 Annie Weir Phetteplace
 Edith Cohen Polk
 Helen Raebeck Rachlin
 Rhoda Sharlot Radisch
 Vera Flynn Reynolds
 Dorothy Cantor Ross
 § Antonia Rossi
 Marion Hellman Sandalls
 Vera Halper Schiller
 Ruth Bitensky Schonfeld
 Edna Holtzman Senderoff
 Susan Whitley Sessions
 Virginia Shaw
 Alene Freudenheim Silver
 Janet Mitchell Slosson
 Mildred Gottlieb Taffel
 Judith De Forest Taves
 Harriet Benedict Underwood
 Doris Goldmuntz Vogel
 Edna Jones Wagner
 Emma Coulter Ware
 § Alice Warne
 Nancy Fraenkel Wechsler
 Clare Scharff Weinberg
 Margaret Jameson Wilson
 Marjorie Ashworth Yahraes

Class of 1939

Class President
 Elaine Hildebrand Mueser
Fund Chairman
 June Williams
 Dovie Brandt Abramson
 Rose Grillo Ames
 § Elinor Stiefel Appleby
 Frances Taggart Babcock
 Marion Weber Berger
 Leslie Marsh Bigelow
 * Barbara Ridgway Binger
 Lenore Altschule Boling
 Edith Wieselthier Boutelle
 Lorraine Nelson Boynton
 Florence Mackie Brecht
 Theresa Crachi Briganti
 § Grace Seidl Buell
 Sarita Blagden Choate
 Jane Bell Davison
 Margaret Dykes Dayton
 Elizabeth Stengel De Witt
 Josephine Fernie Diamant
 § Vivian Midonick Dicker
 Phyllis M Dunbar
 Charlotte McClung Dykema
 Ruth Shaw Ernst
 Ruth Hershfield Frank
 * Gertrude Jordan Golubock
 Elizabeth Brupbacher Griesing
 Dorothy Bramson Hammond
 Dorothy Mountford Hartshorn
 Charlotte Phillipson Hencken
 Dorothy Smith Hentic
 Marie Henke Hervey
 § Jay Pfifferling Hess
 Ninetta Di Benedetto Hession
 Mary Laura Heuser
 Helen Weinberg Kalina
 Paula Kassell
 Josephine C Castagna Kerekes
 Gertrude Smith Kohler
 Marjorie Kline Land
 Shirley R Levittan
 Miriam Wechsler Linn
 Marjorie Newman Lovellette
 Muriel Albigese Mathez
 Catherine McPolan McEniry
 § Ruth Cummings McKee
 Ruth Aronson Meyer
 Jean Johnston Miller
 Mary Richey Miner
 Elvira Nagel Morpeth
 Elaine Hildenbrand Mueser
 June Kuffler Nelson
 Janet Frazer Nelthropp
 Phyllis Rappaport Novack

Clubs and Other Groups

Gifts from Barnard College Clubs and other groups were received in the following amounts:

Barnard Business & Professional	
Women	\$ 750.00
Barnard College Club of Baltimore . . .	250.00
Barnard College Club of Fairfield	
County	2,300.00
Barnard College Club of Houston	1,050.00
Barnard College Club of Long Island . .	1,500.00
Barnard College Club of Michigan	25.00
Barnard College Club of Monmouth	
County	50.00
Barnard College Club of New York	550.00
Barnard College Club of Puerto Rico . .	327.53
Barnard-In-Washington	6,000.00
Benevolent Society of Ladies of	
Kastoria	100.00
Combined Federal Campaign	9.60
Cyprus Federation of America	1,000.00
Federation of Hellenic Societies	500.00
Federation of Societies for Coatings	
Technologies	25.00
Five College Alumnae	150.00
Hellenic Orthodox Community	100.00
Instituto Italiano Di Cultura	2,400.00
Minor Latham Playhouse	1,804.93
The National Academy of Education . .	12,500.00
National Council on Family	
Relations	1,000.00
Pan-Macedonian Association Inc.	1,000.00
Panchiaki Korias Society Inc.	2,000.00
Panepirotic Federation Inc.	500.00
Pontian Society of Komninoi	300.00
Retired Teachers Chapter	25.00
Society of Kastorians Omonia	500.00
The Society for Psychological Study . .	500.00

Emily Turk Obst
 Dorothea Oldoerp O'Neill
 Harriette Adams Palen
 Alberta Steinfeldt Parkinson
 Vivian Paruta
 Toussia Kremer Pines
 Doris Renz Powell
 Emma Smith Rainwater
 Norma Raymond Roberts
 Doris Lowinger Rosenberg
 Barbara Shloss Ross
 Esther Anderson Rowe
 Ruth Halle Rowen
 Isabel V Pringle Santo
 Martha Ankeney Schaffer
 § Nanette Eisler Scofield
 Edwina Dusenbery Seeler
 Mildred Rubinstein Shapiro
 Phyllis A Cross Shea
 R Genevieve Sheffield
 Gertrude Ureles Simon
 Evelyn Hoole Stehle
 Jeannette Stokes Thulin
 § Marjorie Healy Traylor
 Louise Comer Turner
 Joan Raisbeck Tuteur
 Marguerite Ver Kruzen
 Virginia Brash Wallace
 Elizabeth Stevens Walter
 Dorothy Stockwell Webster
 Margaret Grant Wehmeier
 Janice Hoerr White
 Helen Dollinger Wickham
 Janet Younker Willen

Evelyn Hubbard Wilson
 Anita Huebner Yannitelli

Class of 1940

Class President
 Caroline Duncombe Pelz
Fund Chairmen
 Joy Lattman Wouk
 Nanette Hodgman Hayes
 Margaret Botts Balmer
 § Margaret Pardee Bates
 Marie Sayre Beekman
 Jane Flickinger Beer
 Marian Riley Beggs
 Anne C Wenneis Billings
 § June Roszbach Birge
 Muriel Sanders Blankfort
 Marjorie Weiss Blitzer
 Louise Salzman Bookstaver
 E Marie Boyle
 Annette Bergold Buck
 Viola Peterson Butzner
 Olga Bahlinger Cahill
 Gertrude Delvy Candela
 Alice Willis Cardman
 Jane Wiggins Carrier
 Marjorie Davis Chanania
 Ruth Sedgwick Chapman
 Anne Richard Davidson
 Jean Gainfort Deppert
 Helen Best Dinzl
 Agnes Adamy Duisberg
 Virginia Hall Dupuis

Julia Edwards
 Constance Floro
 Muriel Padve Gaines
 § Helen Burkheimer Gardiner
 Mary Husson Gehman
 Phyllis Margulies Gilman
 * Jane Costello Goldberg
 Marjorie A Crews Gordon
 Jane Auerbach Gould
 Evelyn Hagmoe Green
 Joan Thonet Hall
 Marjorie Rader Hamnett
 Janet Gowen Hay
 § Nanette Hodgman Hayes
 Dorothy Slavin Haystead
 Louise Preusch Herring
 Shirley Bob Hesslein
 Jean Walline Houser
 Charlotte Wigand Hoyt
 Ethel Mainzer Ives
 Renee Wile Jackson
 Elizabeth Goodrich Kalkstein
 Margaret Boyle Kinsella
 Eleanor Bowman Kursch
 Ann Landau Kwitman
 Jane Hoyt Lamb
 Isabel Gleasing Lee
 Lois Saphir Lee
 Evelyn Sarian Maldonado
 Adeline Weierich Martin
 Helen McCann
 Marie Miesse
 Frances Wasserman Miller
 Ingrith J Deyrup Olsen
 Jane Mantell Otten
 § Caroline Duncombe Pelz
 Jean Kranz Pendergrass
 Muriel Byer Petruzzelli
 Elizabeth Woodruff Pratt
 Catherine Steckel Randall
 § Frances Stevens Reese
 Doris G Siske Ross
 Shirley Ellenbogen Rothkrug
 Jane Kass Rothstein
 Lucille Krebs Ruthig
 Helen Fabricant Savidel
 Mary Maloney Sargent
 Marjorie Westphal Sederlund
 Catherine Rome Shanahan
 Geraldine Sax Shaw
 Florence Dubroff Shelley
 Lucia Agan Shifflette
 Eleanor Pancoast Smith
 Josephine Polan Smith
 Margaret Crespo Staud
 Elizabeth Thompson Stevens
 Ruth Brand Struhl
 Olga Stasiuk Styles
 Joan Shalit Sweet
 Joan Rich Sylvester
 Frances Danforth Thomas
 Louise Barr Tuttle
 Catherine Donna Vint
 Elizabeth Bowles Waller
 Norma Safren Waltman
 Dorothy Needham Weber
 Elaine Wendt Wetterau
 Maxine Bradt Williams
 Joy Lattman Wouk
 Georgianna Grevatt Zimm

Class of 1941

Class President
 Jeanette Halstead Kellogg
Fund Chairman
 Elizabeth Harris Mersey
 Verna Mayberry Alexander
 Barbara Baehr
 June Wilson Bain
 Marjann Kurtz Balter
 Phyllis Snyder Baltz
 Rita Benson
 Naomi Sells Berlin
 Jane Goldstein Berzer
 § Helen Sessinghaus Blackmon
 Elizabeth Lotz Blodgett
 Bettina Boynton
 § Katherine Albro Brennan
 Doris Prochaska Bryan
 Vera Arndt Bush
 Kathleen Crandall Causey
 Anne Stokesberry Chadwick
 Sue Riley Claggett
 Mary Ewald Cole
 Renee Diringer Corliss
 Winifred Fisk Courtney
 Joan Filley Cox

Elaine Steibel Davis
 Elizabeth Bishop Davis
 Eugenie Limberg Dengel
 § Winifred Meagher Donoghue
 Dorothy Wilson Dorsa
 Georgia Sherwood Dunbar
 * Marilou Crescenzo Eggenweiler
 Amelia Corona Ellin
 Muriel Hughes Forbes
 § Helen Taft Gardiner
 Jessie Tallman Gilbreth
 Sue Gillies
 Cynthia Laidlaw Gordon
 Jane Dick Griffith
 Ruth Taubenhaus Gross
 Margaret Lorini Gunkel
 Roberta Hadley
 Clyde White Hamm
 Ruth Mulvey Harmer
 Jean Sawyer Harris
 Evelyn Harrison
 Patricia Illingworth Harvey
 Marjorie Ullman Hawksworth
 Jane Stewart Heckman
 § Winifred Hessinger
 Martha Bennett Heyde
 Adeline Bostelmann Higgins
 Dorothy Setchel Holman
 Kathryn Herzel Jaffin
 Eleanor Johnson
 § Lorna Drummond Johnson
 Jeanette Halstead Kellogg
 Marie Turbow Lampard
 Beverly Gilmour Lee
 § Ethel Stone LeFrak
 Marianne Weill Lester
 Eleanor Gans Lippman
 § Jeannik Mequet Littlefield
 Antoinette Loezere
 Mary Sirman Martin
 Marie Walbridge McChesney
 § Madelyn Lotz McKean
 Jean Egelhof Meier
 Elizabeth Harris Mersey
 Alice Kliemann Meyer
 Mary Molleson
 Patricia Lambdin Moore
 Marion H Moscato
 Alice Drury Mullins
 F Elizabeth Smith Neill
 Marie Mesrobian Nersoyan
 Elizabeth Dorman Peterson
 Frances Phelps
 Dorothy Proctor Pugh
 § Helen Ranney
 Victoria Hughes Reiss
 Marion Schneider Rich
 Dorothy Sharley Riley
 Marjorie Lawson Roberts
 Ethel Ginsburg Rosenthal
 § Joan Roth Saltzman
 § Shirley Sussman Schneer
 Ruth Blumner Schwartz
 Elinor Osborne Seikel
 Rita Roher Semel
 Joan Aiken Shaffer
 § Edith Strick Sheppard
 Marian Winter Siegel
 Mary Smith
 Judith S Johnson Snyder
 Beatrice Belis Soltz
 Babette Jacobson Sommer
 Kathleen Richardson Spinelli
 * § Jane Sloman Stanley
 E Mathilde Ros Stecker
 Florence Fimmen Stephens
 Betty Baron Stewart
 Emily Foresman Tibby
 Elizabeth Koenig Van Bergen
 Alice Corduke Wahmann
 Athena Capraro Warren
 A Margareta Granstrom Weyl
 Virginia Thompson Williams
 Helene Rothenberg Willingham
 Marian Linn Wright
 Meredith Wright
 Elaine Briggs Wyckoff
 Doris Williams Yankee
 § Marguerite Binder Zamaitis
 Phyllis Carrie Zimmer

Class of 1942

Class President
 Elaine Grimm
Fund Chairman
 Mabel Schubert Foust
 Elizabeth Allen

§ Helene Gottesman Axelrod
 Nona Balakian
 Geraldine Danzer Beer
 Evelyn Gonzales Best
 Eleanora Boggiano
 Nina Thomas Bradbury
 Caroline Chervenie Branflick
 Elinor Schubert Brown
 Louise Salet Cameron
 Mabel Campbell
 Dorothy Van Brink Cantor
 Katherine Cooper Cary
 Louise Woolfolk Chesnut
 Ruth Young Chrekjian
 § Barbara Heinzen Colby
 Florence Haslam Cole
 Doris Bayer Coster
 Elizabeth Krane Covitt
 Virginia Rogers Cushing
 Helen Baker Cushman
 Kathleen Peterson Daniel
 Janet Dempsey
 Helena Percas De Ponseti
 Elizabeth Alleva Diaz
 Charlotte Gabor Du Bois
 Frances Murphy Duncan
 Glafyra Fernandez Ennis
 Nancy Chapman Ewell
 Juliette Kenney Fager
 Barbara Fish
 Mabel Schubert Foust
 Winifred Bach Frantz
 § Elizabeth Fuller
 Clementine Lamouree Gable
 June Haller Gardner
 Clara Genetos
 Mildred Kolodny Gottfried
 Elaine Grimm
 Lucy Pollard Guthe
 Gertrude Schaffer Heimer
 Edith Cannon Herbst
 Louise Morse Herrick
 Faye Stoness Hortenstine
 Dorothy Dumont Howard
 Ellen Hugo Jiroudek
 Lillian Kates Kaghan
 Ruth Stern Kaplan
 Hope Kingman
 Charlotte Gordon Kirschner
 Helen Cornell Koenig
 Phoebe Hyrkin Lane
 Alice Gershon Lassally
 Edith Meyer Lauro
 Lana Brunner Lorenz
 Dorothy Alpern Lubin
 * Jean MacDonald
 Margaret Macdonald
 Doris Burley Maxwell
 Rosemary Graff McMahon
 Betty Bayer Menke
 Rosabelle Price Mercer
 Jane Morrell
 Edna Kadin Nass
 Margaret Strauss Newman
 Sylvia Gaus Oleksak
 Elizabeth Vosler Osborn
 § Renee Wolfson Papper
 Lillian Godwin Patterson
 Margaret George Peacock
 Edith Hollyer Pease
 § Louise Peck
 Marjory Rosser Phillips
 Doris McGuffey Plough
 Angeline James Pool
 Monica Reynolds
 Pauline Washburn Rogers
 Lillian Rutherford Roma
 § Marian Heineman Rose
 Anne Gibbons Ross
 Evelyn Baswell Ross
 Jane Schutendorf Schail
 Angela G Cuccio Schirone
 Amy Zasuly Selwyn
 § Lois Voltter Silberman
 Amelie Anderson Sloan
 Eleanora Smith
 Frances A Gindling Stahl
 Rosalie Geller Sumner
 Elizabeth Zimmerschied
 Sweeney
 Marion Blum Sweet
 Kathryn Bruns Swingle
 Dorothy Maas Taubman
 Amelia Smith Taylor
 Marjorie Schaefer Thiell
 Ana Del Valle Totti
 Elinore Jacoff Tunick
 M Phyllis Van Orman

Margaret Duncan Van Peurse
 § Jeannette Van Walsem
 Joan Rosenfield Vogel
 Yvonne Coutant Wallach
 Edythe Jeffrey Warren
 Ruth Heningham Webbert
 Joan Brown Wettingfeld
 Miriam Szafir Willis

Class of 1943

Class President
 Lucille Osmer Hutchinson
Fund Chairman
 Gretchen Relyea Hannan
 Eileen Alessandrini
 Joanne Powell Alexander
 Frances Hussey Arendell
 Helen Dorothea Sheffield
 Aronstam
 Verna Tamborelle Beaver
 Annette Dreyfus Benacerraf
 Flora Benas
 Betty Levy Berger
 Margeurite Walker Berner
 Beatrice Kremsdorf Brown
 Grace Quinlan Campbell
 Nathalie Fallon Chadwick
 Betty Lowell Christensen
 Helene Dresner Cole
 Jeannette Crossman
 Catherine Clark Danatos
 Fanny Brett De Bary
 Sylvia Klion Disenhof
 Lucette Sanders Dix
 Eugenia Earle
 Rose Tarr Ellison
 Beatrice Starr Ende
 Jeanne Rosen Ferris
 Nina Diamond Fieldsteel
 Ida Sarro Flanagan
 Eda Bratschi Galli
 Anne Vermilye Gifford
 Christiana Smith Graham
 Marilyn Haggerty
 § Gretchen Relyea Hannan
 Byrd Wise Hays
 § Barbara Valentine Hertz
 Gloria Copp Hewitt
 Lucille Osmer Hutchinson
 Irene Balaksha Jakimowicz
 Ottilie Glennon Johnson
 Betsy Barron Kalaidjian
 Deborah Burstein Karp
 Elsie R Friemson Kent
 § Elaine Ascher Kohn
 Eleanor Pearlman Kostant
 Phyllis Hagmoe Lamphere
 Virginia McLain Lawson
 Hope Weil Levene
 Norma Shpetner Levin
 Janet Rubensohn Lieberman
 Sybil Nurco Lisansky
 Joy Mahler Lothrop
 Sophie Vrahnos Louros
 Grace Glass Marwell
 Natalie Neill Mather
 Margaret Jackson McComas
 Joan Johnson McKinley
 Margaret Richardson Megaw
 Leonora Garten Meister
 Marion Bromilow Mendelson
 Joan Walsh Miller
 Helen Siegel Minkin
 Matie Armstrong Molinaro
 Marjorie Eilers Moore
 Sally Falk Moore
 Florence Fischman Morse
 Virginia Donchian Murray
 Aida Di Benedetto Naeff
 Marjorie Bender Nash
 Mary Vanaman O'Gorman
 Carol Collins Patrick
 Thelma De Friest Pflutzner
 Helen Gorrie Phillips
 Margery Newman Puder
 J Gail Raywid
 Irene Jones Reinert
 Gladys Rikert
 L Ruth Weinmann Russell
 Susan Salisbury
 § Shirley Aronow Samis
 Anne Heene Serra
 Catherine Slaughter Seymour
 Ruth Zimmermann Petro
 Eugenie Alter Propp
 Miriam Gore Raff
 Alice Taylor Rainey
 Allis Martin Reid

§ Francine Salzman Temko
 Helena Wellisz Temmer
 Helen Sweeney Tynan
 § Frances Donnellon Updike
 Beatrice Kaplan Walfish
 Elizabeth White
 § Martha Livesay Whiteside
 Eithne Colgan Wonsever

Class of 1944

Class President
 Jacqueline Shadgen Menage
Fund Chairman
 Suzanne Cole
 Doris Nicholson Almgren
 Alice Halpert Aronson
 Fern Albert Atkin
 Ruth Barrett
 Marcia Baulch
 Irene Herzfeld Baxandall
 Else Salomon Bendheim
 Nancy Ward Berry
 Elizabeth Taylor Boyd
 Ethel Weiss Brandwein
 Ursula Colbourne Brecknell
 Lorraine St Amand Brubaker
 Joan Whiting Brush
 Jean Walsh Burnett
 Jennette Zang Burnett
 Robertina Campbell
 § Jean Carroll
 Esta Greenberg Chavkin
 Jean Cist Choate
 Mary Lapwing Coan
 Gloria Glaston Cole
 Suzanne Cole
 Virginia Meyer Cram
 Mavise Hayden Crocker
 Doris Kosches Davidson
 Josephine De George
 Astrith Deyrup
 Eleanor Clark Dumaresq
 Patricia Warburton Duncombe
 Dorothy Kattenhorn Eberhart
 Edna Fredericks Engoron
 Janie Clark Ericsson
 § Frances Edwards Faris
 Dorothy Meyer Flanagan
 H Janice Mitchell Forman
 Florence Levi Foster
 Olive Roberts Francks
 Eugenie Tchudnovsky
 Frankenthal
 Cynthia Rittenband Friedman
 Emmy Lou Epstein Geiger
 Joan Marder Gordon
 Jacqueline Levy Gottlieb
 § Sibyl Herzog Grubstein
 Alice Eaton Harris
 Shirley Sexauer Harrison
 Lorina Havill
 Mary Powell Hill
 Mary Farrell Hobin
 Marilyn Collyer Holohan
 § Diane Howell
 Mary L Susen Huber
 Barbara Ilgen
 Louise Russell Irving
 Columbia Johnson
 Virginia Benedict Katz
 Francoise Kelz
 Nellie Keshishian
 Laurice Khouri
 * Ann Rosensweig Klein
 Jacqueline Block Koch
 Renee Lamouree
 § Doris Landre
 Marcia Lawrence
 Dorothy Carroll Lenk
 Nancy Eberly MacClintock
 Jacqueline Shadgen Menage
 Barbara Meyer
 Mary E Cayot Mihatov
 Therese Turpish Mistretta
 § Chiyo Ko Oguri Miyabara
 Cynthia Walsler Morgan
 Anne Stubblefield Morrissett
 Doris Jorgensen Morton
 Elizabeth C Murray
 Claire Virgine Noble
 Deborah Hazelton Osgood
 Elizabeth Lewis Pearson
 Ruth Zimmermann Petro
 Eugenie Alter Propp
 Miriam Gore Raff
 Alice Taylor Rainey
 Allis Martin Reid

Harriet Fiskens Rooks
 Edith Sprung Rose
 Idris Rossell
 § Marguerite Gianotti Rossetto
 Alice Smith Rouzie
 Gloria Grubman Sandford
 Shizuko Nakata Sasaki
 § Ruth Lyttle Satter
 Yvonne Shanley Rodax Schaeffer
 Florence Levine Seligman
 Meade B Laird Shackelford
 Carol Sheldon
 Jeanne Walsh Singer
 Elizabeth Davis Sorensen
 Helen E Mitchell Sozio
 Anne Sirch Spitznagel
 Gladys Day Thompson
 Jean Nunn Tunis
 Irma Schocken Wachtel
 § Thelma Golub Warshaw
 Helen Cahn Weil
 Julia Carson White
 E Honor O'Rourke Williams
 Mary Davis Williams
 Eleanor Dun Wolf
 Elizabeth Yoerg Young
 Martha Messler Zepp
 Mildred Sterman Zibit
 Joan Carey Zier
 Donna Brown Zorn

Class of 1945

Class President
 Hope Simon Miller
Fund Chairman
 Azelle Brown Waltcher
 Betty Sachs Adenbaum
 Muriel Combs Ames
 Marion Mednick Asch
 Marjorie E Lerner Atran
 Jean Neel Ayer
 Angela Bornn Bacher
 Elizabeth Baker
 Phyllis Brand Bangser
 Julia Fremont Bierdeman
 Mary Louise Barrett
 Birmingham
 Edith Bornn
 Jean Jahr Buckner
 Miriam Burstein
 Hendrika Bestebreurtje Cantwell
 Katharine Carson
 Hilma Ollila Carter
 Miriam Skinner Cartwright
 Renee Friedman Cooper
 Helen Cran Cowan
 Jane Vaughan David
 Charlotte de Pierre
 Elizabeth Burton De Vogelaere
 Mary Glading Doyle
 M Aldine Engelhardt Dunn
 Jane Walsh Eddison
 Margaret Lavalla Eldridge
 Anne Ross Fairbanks
 Edith Udell Fierst
 Gloria Johanson Finger
 Clarice Koehler Fontaine
 Lorraine M Franz
 Eleanor Webber Gibson
 § Sally Mather Gibson
 Janet Kempton Goodman
 Genevieve Shook Hallock
 Ruth Janis Halpert
 Betty Hamnett
 Harriet Hanley
 Eleanor Hoyt Hilsman
 Ruth Bischoff Hucklebridge
 Jane Brunstetter Huseby
 Meredith Maulsby Jackness
 Anne McCabe Johnston
 Sara Ferris Jones
 Marcia Perin Jordan
 Ruth Cretaux Kingry
 Ruth Philpotts Kopp
 Frances Higgins Korda
 Daisy Fornacca Kouzel
 Lillian Tassini Kyle
 Margaret Woolfolk Latourrette
 Bernice Lindenberg Leicher
 Margaret H Alexander Le Sourd
 Virginia Conway Littau
 Harriet Pinney Luckenbill
 Rosanne Menke Lustberg
 Eleanor Wax Mamelok
 Margaret Naumburg Manilla
 Avra Kessler Mark
 Thelma Moleski Martley

*deceased

§President's Circle member

#trustee or former trustee of Barnard College

Barbara St Clair McKenna
 Nancy Morgan McVicar
 § Hope Simon Miller
 June Wals Miller
 Margaret Milliken
 Evelyn Stephenson Myers
 Helen Sack Okun
 Bonnie O'Leary
 Carlyle Miller Otto
 Marcia Barishman Paulen
 Isabel Russell Potter
 Carol Vouaux Profy
 § Patricia Cady Remmer
 Eleanor L. Kahler Roberts
 Edith Goldsmith Rosenthal
 Marjorie Miller Roth
 Mary Lucchi Salter
 Elaine Engelson Schlanger
 Carol Saums Schults
 Marie Coletta Scully
 Alice Wallerstein Silton
 Helen Tharp Slater
 Betty Booth Smith
 Diana Lanier Smith
 Helen Plocharski Squitieri
 Dorothy Dattner Stern
 Elaine McKean Stumpf
 Sabra Follett Toback
 Carolyn L Lauer Van Nostrand
 Sally Good Von Mechow
 § Azelle Brown Waltcher
 Jane Van Haelewyn Watton
 Ruth Carson West
 Mary Wilby Whittaker
 Barbara Kornfeld Widman
 Jacqueline Baumann Wolgel
 Edwina K Konrad Wolke
 Felice Turtz Yahr
 Thais Sherman Yeremian

Class of 1946

Class President

Lillian Oswald Layton

Fund Chairman

Audrey Middlebrook DeVoto

M Sydney Cook Adam
 Dorothy Dieterle Adams
 § Millicent Gang Anisfield
 Barbara Cummins Arendt
 Eugenia Bate
 Frances Lanza Bernard
 Ruth Margaretten Bilenker
 Joy Drew Blazey
 Gloria Strauss Bogen
 Irma Silver Brandt
 Ingrid Lange Burkhard
 Doris Carrington
 Josefina Castello
 § Marilyn Chasin
 Helen Doherty Clark
 Dorothy Sterns Cliff
 Rena Neumann Coen
 Carolyn Hodgkins Conwill
 § Margaret Cummiskey
 Joan Zeiger Dash
 Audrey Middlebrook De Voto
 Christine Donna
 Patricia McClement Failla
 Mary Graham Fern
 Ruth E Finch Finley
 D Florence Iseman Finn
 Elinor Foster
 Mary Vipond From
 Nancy Beal Gardner
 Helen Swift Gates
 Judith Rudansky Goldsmith
 Linda Friend Gordon
 * Rita Krakeur Grant
 Mary Barber Gray
 Evelyn Bialer Gresser
 Gloria Draudin Grieco
 Charlotte Schmidt Gross
 Betty Smith Grossman
 Mildred Hall
 Ruth Weaver Halpern
 Charlotte Heidenblad
 Hammond
 Marjorie Vandill Hamrick
 Barbara Busing Harris
 Marjorie Dahl Hasl
 § Iola Stetson Haverstick
 D Jean Corbitt Hedrick
 Elizabeth Reynolds Henderson
 Mary Kunstler Horn
 § Cornelia Allen Ireland
 Elizabeth Hess Jelstrup
 Eleanor Eckles Kahn

Cynthia Weisman Kolker
 Mary Kouri
 Evelyn E Chen Ku
 A Ruth Brofft La Mar
 Ann-Truth West Lange
 Jennie Lassandro
 Edna Choi Law
 § Lillian Oswald Layton
 Frances Liebesman
 Ellen Haight Little
 Mary Brogan Mahon
 Margaret Kee Marr
 Margaret Overmyer McBride
 Margaret Crockett McCarthy
 Virginia Sarafianos McCrory
 Nancy Chase McMillan
 Isabel Schetlin McNeil
 Charlotte Beckwith Mitchell
 Helen Campazzi Morrow
 Doris McGannon O'Brien
 Nena O'Neill

§ Dorothy Pearson

Louise Du Bois Perkins
 Mary Brown Potter
 § Florence Butler Quinlan
 Phoebe C McBerty Randall
 § Mary Louise Stewart Reid
 Marjorie Welter Rodgers
 Joan Raup Rosenblatt
 Marcelle Rousseau
 Jeanne Orth Rush
 Margaret Beron Scales
 Leatrice S Styr Schacht
 Demetra Daniels Schreckinger
 Barbara Goodrich Schulberg
 Marie-Anne Phelps Seabury
 Joy Cosor Studley
 § Marilyn Walker Thies
 Doris Clark Tucher
 Virginia Heller Turner
 Ellen Violet
 § Jane Weidlund
 § Jeane Kolburne Weinstein
 § Cynthia McAdoo Wheatland
 Charlotte Byer Winkler
 Phyllis Hoecker Wojan
 Doreen Miller Younger
 Jean Haroldson Ziegler

Class of 1947

Class President

Hazel Davis Heaton

Fund Chairmen

Helen De Vries Edersheim
 Frances Warshavsky Zehngebot

Isabel Sarvis Aird
 Ruth Maier Baer
 Anne Benjamin Barry
 Barbara Neuner Bates
 Mary Roush Baxter
 Nancy McDonald Beyer
 Ann Walling Billings
 § Jacqueline Branaman Bogart
 Roberta Borman
 Nancy Harris Brach
 § Florence Shepard Briesmeister
 Nancy Cahen
 Jean Connors Caldwell
 Alice Del Campillo Campbell
 Marilyn Mittelman Check
 Pearl Cogen Cohen
 Rhoda Levine Cohen
 Katherine Harris Constant
 § Jean Abel Cramer
 Doris Gates Dannemann
 Erna Ebeling De Anna
 Suzanne Wilding Del Balso
 § Nancy Cameron Dickinson
 E Stefanie Zink Dobrin
 Nan Marie Austin Doggett
 Grace Retz Donald
 Phyllis Johnson Doolittle
 § Carol Neuberger Dupkin
 § Vera Dettweiler Easling
 Helen De Vries Edersheim
 Nadia Cohen Elins
 Sarah Ames Ellis
 Ann Eis Farber
 Jo-Anne Lent Finke
 Sara Marein-Efron Fischman
 Priscilla Block Fishman
 Jeanne B Bergquist Flagg
 Maria G Bontempi Fogelin
 Antoinette Duval-Brown
 Fromson
 Ann Craven De Kay Galvin
 Nancy Saroli Garces



A NEW FUND, A NEW SCHOLAR: When Gertrude Bunger Zufall '19 celebrated her 90th birthday recently, her family marked the occasion by establishing a scholarship in her name at Barnard. The newly-endowed fund will benefit senior pre-med students. Shown above is Young Min, the first Zufall scholar, with Mrs. Zufall and Robert and Kay Schwindt Zufall '48. The family's ties to Barnard also extend to the third generation, Dr. Kathryn Zufall-Larson '71.

Ruth Hurwit Gerchick
 Carolyn McIntyre Gillespie
 Katherine Goldsmith
 Joan Welch Goodwin
 Elizabeth Wallace Gordon
 Marilyn Fabricand Grossman
 Barbara Bates Guinee
 * Virginia Haggerty
 Mary Hannigan
 Jane Salzer Hansen
 Marguerite Traeris Harris
 Marcia Balfour Haupt
 § Hazel Davis Heaton
 Denise Martin Heilbronn
 Lillian Andrews Heironimus
 Emma Flach Herr
 Beverly McGraw Hess
 Bernice Mattus Hift
 Dorothy Scheer Hill
 Mary-Ann Hirsch Hobel
 Jane Miedreich Hodgkiss
 Margaret Weitz Hunter
 Anita Ginsburg Isakoff
 Mary Cabiness Jansen
 Ruth M Raup Johnson
 Elizabeth Francis Jonassen
 Virginia Kanick
 June Felton Kapp
 Doris Hopfer Kassouf
 Pearl Stern Kessler
 § Mary Rudd Kierstead
 Audrey Cox King
 Mary E Hanlon Kinney
 Betty Houston Kittredge
 Lucia Green Webster Klemovich
 Betty Green Knap
 Elise Ford Knapp
 Delphine P Wagner Knight
 Joan Borowik Kolobielski
 Muriel Chevious Kowlessar
 § Ruth Rosenberg Lapidés
 Ann Ruth Turkel Lefer
 Rita F Girolamo Leone
 Ethel C Miller Leruth
 § Ruth White Levitan
 § Evi Bossanyi Loeb
 Marjorie White Lohwater
 Ruth Lyons
 Mary McQuiston MacNamee
 Dorothy Maddock
 Dena Kranowitz Mann
 Meredith Nevins Mayer
 Katherine L Brase McCollum
 Doris Soltis McDonald
 Joyce Dill McRae
 Georgia Rubin Mittelman
 Anne F Von Phul Morgan
 Maxine Nakamura Morihisa

Neva Newman Moulton
 Muriel Oxenberg Murphy
 Doris Meighan Navin
 § Inez Nelbach
 Dorothy R Lowe Nieweg
 Mary Seymour Paige
 Roberta Paine
 Virginia Michelson Paul
 * Dorothy De Lorenzo Pearce
 Carol M Schreiber Perrin
 Lucille Weckstein Plotz
 Helen Swikart Pond
 Lorraine Powell
 Tamara Dubois Pristin
 Evelyn Sloane Pyne
 Ellen Vogel Rebenfeld
 Jacqueline Shumaker Reinhardt
 Gloria Kreisch Reynolds
 Elizabeth Plume Riggs
 Betty Warburton Rizzo
 Winifred Barr Rothenberg
 Marion Gluck Rothman
 Shirley Kamell Sacks
 § Charlotte Hanley Scott
 Barbara Raskin Seigel
 Jane Allen Shikoh
 Pearl Siegel Sloane
 Janet South
 Rosalind Brueck Spielvogel
 Clara Stein
 * § Nancy Stevens
 Jean Heinz Strasser
 Charlotte Brandis Sundelson
 Marilyn Sebald Tanner
 Renee Jones Tilley
 Shaigan Kiachif Touba
 Florence Grant Trevor
 Natalie Trousof
 Charlotte Urquhart Van Stolk
 Jeanne-Marie Kranich Vecsey
 Helen Trevor Vietor
 Claire W Marler Vota
 Lila Amdurska Wallis
 Ruth Murphy Walsh
 Evelyn Good White
 Alsona Chun Wong
 Lotte Novak Wyman
 Frances Warshavsky Zehngebot
 Rita Dresner Zemach

Class of 1948

Class President

Elizabeth Eastman Gross

Fund Chairman

Elaine Mauger Waters

Nancy Ross Auster
 Eleanor Krout Bache

Cynthia Baimas
 Phyllis K Brown Bennett
 Jean Meszaros Benninghoff
 Maureen Ennis Bettman
 Joan Lyttle Birman
 § Helen Denninger Blackeby
 Jane Clark Byers
 § Eileen Evers Carlson
 S Natalia Troncoso Casey
 Claire Schindler Collier
 Mollie Allensworth Combes
 Nancy Cone
 Grace Tobler Conlin
 Irene Sekely Conn
 Barbara Hewlett Conolly
 Sheila Whitestone Cook
 Georgia Wight Couden
 Marilyn H Johnson Cumbers
 Vivette Pascual Dagati
 Joyce Sentner Daly
 Jean Kraus Davidson
 Karin Delmonte Dorfman
 Virginia Bosler Doris
 Frances Johnson Drevers
 Laura Adams Eastman
 Anne Edmonds
 Priscilla Slesinger Eichelbaum
 #§ Eleanor Thomas Elliott
 Lois Williams Emma
 Margaret Lerner Eyre
 Bettyjane Pratt Fannon
 Muriel C Fox
 Susan Steketee Freihofer
 Nathalie Lookstein Friedman
 Elinor Cahill Georgopulo
 Helene Wall Gersuny
 Caryl R Hamburger Goldsmith
 Brigitta Sorer Grenier
 Patricia Lee Grimm
 Elizabeth Eastman Gross
 Hope Howieson Grunt
 Dorothy L Gaebelein Hampton
 Irene Theophanis Hanson
 Mai Duane Harper
 Dolores Sheldon Harvey
 Irene Coutsoumaris Haughton
 Elizabeth B Johnson Haynes
 Elaine C Ryan Hedges
 Rosemary Lee Hogg
 Irene-Mary Lang Howard
 Jane McInnis Jewell
 Edith Warner Jones
 Anne Kennard
 Dorothy Buschow Killackey
 Ruth Montgomery Kivette
 Celia Seiferth Kornfeld
 Hui Chen Kwong
 Genevieve Krause Larobardier

Liselotte Schneider Laster
 Anne Layton
 Marjorie J Geisler Lequier
 § Barbara Henly Levy
 Betty Kirschner Lifton
 Helga Dreves Lightner
 Adrienne Johnson Little
 Carol Lushear
 Doris Biggio Manganaro
 Jean Condon McCarthy
 Cornelia Barber McGuinness
 #§ Helen Pond McIntyre
 Carol Everts McLane
 Emily McMurray Mead
 Gloria-Ann Gray Mellon
 Ruth W Cocks Miles
 Kathleen Mero Mogul
 § Ann Ford Morris
 § Martha Muse
 § Elizabeth Lowe Myers
 Julia Willvonseder Nelson
 Joan Norton
 § Eileen O'Brien
 Janet De Witt Olson
 Hilma Van Heek Orr
 Anne Betty Kalos Panagakos
 Grace Peters Papp
 Elizabeth Fitzsimmons Parris
 Florence Goldsmith Patigalia
 Janet Wessling Paulsen
 Phyllis Noe Pflomm
 § Sabina Fitzgibbon Philip
 Rolande Morris Platt
 Anne Hopkins Plummer
 Ruth B Meyer Polin
 Ann Selbe Chambers Potter
 Rita Rasmussen
 Nora Robell
 Rae Robinson
 Norma Lipman Rosen
 Ruth Trencher Rosenbaum
 Gertrude Rosenstein
 Gwenda Hardin Ross
 Gertrude Neumark Rothschild
 Alma Beers Rowe
 Marguerite St John Salls
 Harriet Berg Schwartz
 Nora Ravsky Schwartz
 Caroline O'Connor Seaman
 Arline Rosen Shiers
 Beatrice Meiowitz Shriver
 Joan Jacks Silverman
 Frances Dowd Smith
 Jean Wentworth Smith
 Jean N Dunn Smith
 Dalva Canha Sorsby
 Patricia Day Stein
 #§ Carol Hoffman Stix
 Janet Wright Sullivan
 Patricia Helen Jones Thompson
 Olga Dietz Turner
 Patricia Hale Tyson
 Mable Inness-Brown Wallich
 Hannah Rosenblum Wasserman
 Elaine Mauger Waters
 Elizabeth Dunlop Wilson
 Nancy Bartlett Wing
 Patricia Spinning Wrenn
 Isabel Riso Wright
 Michela Piacenza Wright
 Juliana Gaddy Yost
 Elsie Koerner Youtcheff
 Elizabeth F Zanders
 Helenmae Wolfert Ziegler
 Edna Graesser Ziel
 Marilyn Vogel Zonan
 § Kathryn Schwindt Zufall

Class of 1949

Class President

Marilyn Karmason Spritz

Fund Chairman

Marilyn Heggie De Lalio

Elizabeth Brovarone Antinori
 Frances Lattman Apt
 § Ann Bushnell Bailey
 Dorothy Partington Barker
 Mary Ellin Berlin Barrett
 § Evelyn Boxhorn Becker
 Lucille Frackman Becker
 Lois M Woodward Bertram
 § Elizabeth Elliot Bolles
 Marian Gutekunst Boucher
 Rose-Helen Kopelman Breinin
 Carol Collyer Brower
 Louise Ourousova Bryant
 Edith Jackson Calzolari

Eileen B Brown Chamberlain
 Barbara Britton Claman
 Mary H Schofield Conway
 § Charlotte Worrall Corey
 Patricia Plummer Cornell
 Barbara Maier Cripps
 Maxine H Gordon Cutler
 Marcia McMichael Darlington
 Jeanne Goohs Davis
 Doris Kanter Deakin
 Yvette Delabarre De Felice
 Marilyn Heggie De Lalio
 Maria Lange Dempsey
 § Eleanor Lyman Dober
 Patricia Cecere Doumas
 § Janet Dryden-Nevis
 Suzanne Rufenacht Dworsky
 Inge-Britta Elgrona
 Isabel Lincoln Elmer
 Janet Lewis Elovitz
 Roberta Messing Engelhardt
 § Sylvia Montgomery Erhart
 Nancy W Marshall Everett
 § Ruth Musicant Feder
 Jewel Fewkes
 Martha Gross Fink
 Ann Ackerman Flowers
 Helen Fredericks
 Hazel Sims Farr Freeman
 Ruth Crane Friedberg
 Peggy Tally Friedman
 Phyllis Abrams Glass
 Mary Harry Gold
 Patricia J Hnida Hackett
 Elizabeth Leeds Haines
 Jean Batchelder Haley
 Natalie Cole Hamilton
 Patricia Hardwick
 Barbara Rouse Hatcher
 Elizabeth Hayman
 Sophy Pellegrini Haynes
 Shirley Cohen Heymann
 Katherine M Hill
 Nancy Brownley Holt
 Dorothy Houts
 Sophie Hughes
 June Billings Ingraham

§ Laura Nadler Israel
 Sally Graham Jacquet
 Christine Gillespie James
 Ann Terry Joseph
 Jane Gordon Kaplan
 Margaret Stern Kaplan
 Mary Eitingon Kasindorf
 Audrey Skelton Kelly
 § Marion Steele Kelly
 Lois Liff Lapidus
 Anna Price Leisersohn
 Hannah Spitzer Levin
 Anna Kazanjian Longobardo
 Lee Anne Gwynne MacColl
 Marcella McGinnis MacLeod
 Mildred Lazarus Marcus
 Jean Finley Maynard
 Lois Breaan McNally
 § Helen McShane
 Joan Benson Miller
 Ruth Dossick Miller
 Sally Spear Morse
 Janet Dant Nash
 Christine Ryan Nichols
 Mary Nicholson
 Marguerite Kristeller Ochs
 Carol V Reynolds Onderdonk
 Ethel Schneider Paley
 Marion K Hausner Pauck
 Elizabeth Peterson Pearson
 Gladys Cobert Perez-Mendez
 Jean Goodman Plante
 Marlies Wolf Plotnik
 Lois Soons Porro
 Sue Cox Quinn
 Olga Ravenelle Recine
 Alma M Schuhmacher
 Rehkamp
 Cecelia Schauer Reineke
 Jane Ritchie Rice
 Lois Boochever Rochester
 Ann Victoria Boothby Ross
 Elizabeth Pauly Rowen
 Mary Pituck Rupp
 Jane Rowe Scranton
 Anna Menapace Seeley
 Debora Claiborne Sherman
 Betty Anderson Shine
 Arlene Propper Silberman
 Jeanne Verleye Smith

Janet Cherry Spielmann
 § Marilyn Karmason Spritz
 Maria Calafati Stahel
 Lucy Swift
 Madeleine Weigner Taeni
 Charlotte Taylor
 Mabelle A Giddings Thompson
 Judith Marcus Topper
 Maude Hopkinson Traas
 Sylvia Caides Vagianos
 Florence Gasner Walden
 Ann Day Wallick
 § Jeanne McConnochie
 Whittemore
 Dorothy Wolfrath Willvonseder
 Irene Bernhard Yavitz
 Anna Chacho Yuschok

Virginia Potter Held
 § Christina Lammers Hirschhorn
 Diana Graham Hodgins
 § Zelma McCormick Huntoon
 Virginia Riley Hyman
 Dorothea Jaeger
 Enid Tucker Johnson
 Nancy Nicholson Joline
 Barbara A Gaddy Judd
 Mary Jupenlaz
 Joyce Engelson Keifetz
 Emily Klein
 Ann Haft Kreizel
 § Marjorie Lange
 Elizabeth Aschner Laster
 Rosanne C Dryfuss Leeson
 * Sally Salinger Lindsay

Nancy Quint Weiss
 Yolanda Pyles Wesely
 Margarida Pyles West
 Jane Hall White
 Tecla Baratta White
 Rosemary Beeching Williams
 Jane Wilson
 Dorothy Durfee Wurtmann
 Miriam Scharfman Zadek
 Laura Pienkny Zakin

Class of 1951

Class President

Bernice Greenfield Silverman

Fund Chairman

Tiby Fradin Rosenberg

Imogene J Carnegie Abelson

Bequests

During the fiscal year 1986-87, Barnard received bequests from the following alumnae and friends:

Barbara Ridgway Binger '39	Frances Burger Kopp '10
Margaret Bullowa '30	Margot Emerson Manville '22
Esther Schwartz Cahen '20	Ruth Jeremiah Matson '21
Vera B. David	Frances Nederburg '25
Ethel Dawbarn '18	Ann Newman '69
Grace Greenbaum Epstein '15	Marian Schaeffer '29
Agnes Nobis Frisbie '11	Mary Scott '21
Virginia Haggerty '47	Emma Hyman Seligman '29
Grace Kahrs '24	Mabel Walker '27
Georgie Schaaf Kirschke '19	Josephine Morrow West '24
Ann Rosensweig Klein '44	Dorothy Dockstader Wunderly '23

Class of 1950

Class President

Isabel Berkery Mount

Fund Chairman

Noreen McDonough
 Fuerstman

Joyce Alessandrini
 § Hope Portocarrero Baldocchi
 Ann Hasker Barnes
 Margaret MacKinnon Beaven
 Mary Alice Adams Blank
 Iris Roven Blumenthal
 Vilma Mairo Bornemann
 Marilyn Winter Bottjer
 Elizabeth Buddington Branagan
 Elaine Springberg Brase
 Sue Morehouse Breen
 Charlotte Jarvis Brewer
 Wanda A Charwat Bronson
 Carolyn Ogden Brotherton
 Jean Scheller Cain
 § Susan Bullard Carpenter
 § Miriam Goldman Cedarbaum
 § Catherine Hsia Chen
 Elizabeth Richards Chisolm
 Renee Ehrick Cohen
 Elizabeth Ann Edge Conn
 § Jean Moore Cooper
 Betty Joan Mullen Cosgrove
 Barbara Hyde Crafford
 Jean W Zeiger Cunningham
 S Page Morris D'Aulnay
 Patricia Curran Dowd
 R Farrand Booth Ennis
 § Dorothy Dillon Eweson
 Eleanor Holland Finley
 Sally Hailey Fitch
 Beverly Beck Fuchs
 Noreen McDonough Fuerstman
 Isabelle Welter Gage
 Tamara V Clement Gianis
 Beatrice Laskowitz Goldberg
 Robin Grossman Gottlieb
 Gail Gould
 Greta Hersch Granet
 § Ruth Enders Greenamyre
 * Amelia Coleman Greenhill
 § Barbara Moskowitz Gunther
 Cornelia Joyce Kranz Haley
 Pauline Gostinsky Hecht

Carolyn Lent Lovejoy
 Eleanor Peters Lubin
 Ann Gunning Magee
 § Marian Gulton Malcolm
 Barbara Jacks Mandel
 Margaret Rittershaus
 Marquardt
 Joan Houston McCulloch
 Maureen McCann Miletta
 Louise Moberg
 § Irma Soggi Moore
 Isabel Berkery Mount
 Carol Ann Steinhorst Mucci
 Marie Noyes Murray
 Mary Ellen Carroll Nelson
 Charlotte Grantz Neumann
 Winifred Evers Pardo
 Florence Sadoff Pearlman
 * Constance Collins Quigley
 Ann Kubie Rabinowitz
 Claire Raick
 Helen Anderton Reed
 Carmen Lombardero Reichardt
 § Gloria Spamer Rennert
 Marjorie Plaut Rogatz
 Victoria Thomson Romig
 Josephine Nicastro Ronnow
 Marguerite Maier Rothschild
 Marilyn Dodds Russell
 Mildred D Moore Rust
 Nada Vodenlitch Scalettar
 Lorna Fausnaught Schaller
 Trudy Busch Schultz
 Patricia Stark Shapiro
 Marie G Sarafianos Sichrovsky
 Cecile Singer
 Cecilia Sahlman Smiley
 Mary Smith
 Phyllis Reiss Snyder
 Bernice Fiering Solomon
 H. Hadassah Dunitz Stein
 § Silvia Pfeiffer Tennenbaum
 Judith Jarvis Thomson
 June L Pennoyer Traweek
 Christine Artopiades Triant
 Yvonne S Untch
 § Grace Sloane Vance
 Dorothy Balzer Villee
 Roselin Seider Wagner
 Barbara Park Wales
 Ellen Fishbein Weiss

Joan Phillips Andrews
 Bernice Liberman Auslander
 M Sue Rowley Bart
 Dorothea Bennett
 Diane Gould Berkeley
 Lynne Fischer Bernstein
 § Eugenie Wagner Bolger
 Miriam Nelson Brown
 Alice Kogan Chandler
 Paula Reiner Cohn
 Mimi Feitler Cole
 Mary Jordan Cox
 Virginia M Demm Cramer
 Marion Fournier Crawbuck
 Sophie Finkenstaedt Danforth
 Joan Sprung Dorff
 Joy Angelillis Dugan
 Marie Gardiner Eckhardt
 Jane Connington Elliott
 Patricia Wells Farmer
 Shirley Clark Feldmann
 Ruth Norbury Fitting
 Joan Hibbard Fleming
 Gertrude Schmitz Frey
 Marian Frick
 § Margaret De Vecchi Gabriel
 Loigene G Nickel Gendzel
 M Joan Webster Glazier
 § Marisa Macina Hagan
 Christian Rennie Hagstrom
 Joweyne Halligan
 Audrey Cole Hand
 Barbara Ritter Hardcastle
 Bertha Boschwitz Hartry
 § Serena Merck Hatch
 Carol Kladviko Hayes
 Constance A Wright Hayton
 § Eleanor de Grange Heath
 Henriette Doniger Hoffman
 § Louise Pabst Hook
 Patricia J McKay Hufferd
 Helen Strassburger Jacobius
 § Anne Keating
 Margaret Farrell Kruse
 Doris Rogers Kuhns
 Gloria Shu-Chen Kwok
 Holly Forbes Leon
 Bernice F Friedenthal Leyton
 § Margarete Weisbrod Lindsley
 Naomi Loeb Lipman
 Judith Krohn Lipton

Karin Mattenklott Liva
 Marilyn Rosenthal Loeb
 Gertruda Brooks Lushington
 Catherine Peffer Lynch
 Mary Williams Mann
 Joan M Henderson McCain
 Patricia McConnell
 Janet McKee
 Barbara Keller Metcalf
 Eleanor Meyer
 Alice Kraissel Michel
 Barbara M Fisher Nemser
 Elna M Loscher Okin
 Jennifer Pyne Oliver
 Carol Osborne
 Candace Benjamin Owen
 Margery Knowles Owen
 Lucille Wolf Pevsner
 Joan Gilbert Peyser
 Grace C Peck Pocze
 Lucille Gottlieb Porter
 Helen Adler Potter
 Nani Lengyel Ranken
 Hildegard Kiep Rauch
 Adelaide Comstock Roberts
 Tiby Fradin Rosenberg
 Arden Suk Ruttenberg
 Nancy Kamin Schlossberg
 Mary D Evans Sella
 Alma Besso Sertel
 Joan Thanouser Sherman
 Ruth Kantor Shir
 Bernice Greenfield Silverman
 Muriel Turtz Small
 Edith Merrill Smart
 Paula C Weltz Spitalny
 Hazel Fick Stein
 Elizabeth Nye Suter
 Mary E King Swayzee
 Helene Bottjer Tecklenburg
 Ursula McEnroy Theobald
 Carol Vogel Towbin
 Matilda Tyler
 Helena Baan Verhave
 Rhoda Sussman Weidenbaum
 Adrienne Colabella White
 Joan B Steen Wilentz
 Ashby Jenkins Willcox
 Barbara Wright
 § Virginia Bloedel Wright
 Christina Chan Wu
 Mae Dunn Yih

Class of 1952

Class President
 Birgit Thiberg Morris
Fund Chairman
 Elizabeth Bache Shwal

Abby Bonime Adams-Silvan
 Patricia Smith Adler
 Priscilla Morison Allen
 Eloise Ashby Andrus
 § Marilyn Schwartz Aron
 Marlene Panzer Barasch
 Nada Davies Barry
 Margaret McVarish Bashe
 Lucille Strick Becker
 Cynthia Fansler Behrman
 Lenore Fierstein Berck
 Anne Bernays
 § Dorothea Ragette Blaine
 § Elizabeth Blake
 Betsy Weinstein Boral
 Wanda M Wilson Boulgarides
 Eva Stadler Brooks
 Gabrielle Saenger Bublitz
 Tova Hellerman Bulow
 Julie Cantrell
 § Judith Loeb Chiara
 Eliza H Pietsch Chugg
 Jean Class
 Catharine Crowding Cole
 Frances Conn
 Mary L Brown Cox
 Flora Mastroberardino Coyne
 Maria T Arena Cutrone
 Elizabeth Spencer Dawson
 Liana De Bona Nixen
 Josephine Nelson De Giorgis
 § Aida Di Pace Donald
 Alice M Bredden Ehmann
 Darragh Miller Ellerson
 Lila Mirkin Fisch
 Barbara Seaman Freestone
 Jeannette A Hovsepian Frenster
 Joan Tuttle Freyberg
 Linda Borglum Fry

Eleanor Rumpf Gero
 Barbara Bonoff Gettinger
 Joan Semerik Goldman
 Ruth Levy Gottesman
 Ruth Mayers Gottlieb
 Anne-Marie Fackenthal Grayson
 Millicent Lieberman Greenberg
 § Beatrice Nissen Greene
 Miriam Schapiro Groszof
 Marin Jones Guiney
 Ruth D Walker Gutman
 Wilhelmina Haake
 Ruth Grossman Hadlock
 Michela Mitchell Halpern
 Sarah Bond Hanke
 Sheila Brander Hass
 Erika Winter Hassan
 § Anne Loesser Hollander
 Eleanor Iselin
 Barbara Bond Jagy
 Nancy Heffelfinger Johnson
 Marie Hofstedt Jolkovski
 Norma Glaser Justin
 Sara Sencindiver Khan
 Marguerite Mair Kisseloff
 Nancy Isaacs Klein
 Florence Sack Kohn
 Joan Rippas Kravetz
 Carol Connors Krikun
 Rachel Solomon Kruskal
 Nancy Booth Kurke
 § Jane Lancaster
 Mary Larter Laurich
 § Marilyn Silver Lieberman
 § Barbara Byers Littlefield
 Virginia Locke
 Josephine Lockwood
 Joan Farago Lomont
 Kathleen Burge Lukens
 Jeanette Di Russo Macero
 Margaret Collins Maron
 Betty Greene Mazur
 Evelyn Fox McKinley
 Eunice Messler
 Claire Delage Metz
 § Patricia Miller
 Hope Millholland
 Elizabeth Wolfe Mitchell
 Joyce Eichler Monaco
 #§ Ruth Schachter Morgenthau
 Birgit Thiberg Morris
 Marietta Dunston Moskin
 Helen Varsfelt Pastor
 Artemis Simopoulos Pinkerson
 Janice Pries
 Arney Angus Pulford
 Sheelagh Ennis Rabo
 Florence Rafeld
 Alice Ribbink-Goslinga
 Jean Elder Rodgers
 Doris Flood Rose
 Elaine Ascher Rose
 Marilyn Rich Rosenblatt
 Atholie Kerner Rosett
 Donna Kario Salem
 Marie Kopman Salwen
 Audrey Weissman Scharff
 Jacqueline Hyman Scherer
 Judith Gassner Schlosser
 Edith Richmond Schwartz
 Marianne Shapero Schwartz
 § Elizabeth Bache Shwal
 Alice Hanchar Signorelli
 Shirley R Jacobsen Skahan
 Mary Edson Smith
 Marjorie Loebel Sobel
 Barbara Skinner Spooner
 Eileen Miller Stendig
 Rosemary Tartt
 Mary Lee Fuhr Thompson
 Katherine Stains Van Aarle
 Constance Boardman Vanacore
 Santina Cuti Vaughan
 Ruth Bumeisters Waldhauser
 Dena Rosenthal Warshaw
 Nancy Guild Weidner
 Joan Oppenheimer Weiss
 § Joan Munkelt Wilson
 Bettina Lomont Winter
 A Nancy Gelety Wojak
 Stephanie Stunzi Zuellig

Class of 1953

Class President
 Margaret Underwood Schafer
Fund Chairman
 Lida Traum Keltz

Emeline Midgett Angevine
 Natalie Marx Appel
 Julia E Lovett Ashbey
 Stephanie Lam Basch
 Jane Donohue Battaglia
 Judith Kassow Bensimon
 Barbara Redman Bergman
 Marion Hamann Biavati
 Dolores Hart Bierman
 Barbara Perkel Bleemer
 Joan E Belenken Bodoff
 #§ Grace Grasselli Bowman
 Elizabeth Sommer Braham
 Dorothy Burch
 Annette Busse
 Joan Sacknitz Carver
 Nancy Amsterdam Charkes
 Hanna Kiep Clements
 Constance Benjamin Clery
 Joan Jacobs Conn
 Bridget L Birdsall Cooke
 Phyllis Loring Crowther
 Lucy Leovy Davenport
 Alexandra De Ghize Dawson
 Ruth Ann Curtis Duque
 Antoinette Aucello Emerson
 Marjorie Adler Feder
 Rosalind Eigenfeld Feinberg
 Louise Finkelstein Feinsot
 Mary Bouffis Filou
 Alma Suzin Flesch
 Constance Flood
 Patricia Root Fouquet
 Alice H Messeloff Fraenkel
 Amalie Koegler Frank
 Anne Yaffitt Frankel
 Susan C Ottinger Friedman
 Rosalind Steinhart Frim
 C Marilyn Crane Funk
 Johanna Rosengarten Garfield
 Caroline Eagan Gaynor
 Mary Schiavo Geraghty
 Alice Finkelstein Goldberg
 Sonya Livshin Gordon
 Barbara Williams Griffiths
 Hilda Haemmerle
 Abigail Gurfein Hellwarth
 Patricia Thall Hendel
 Mary Ann McNeil Henderson
 Judith Adler Hennessee
 Sondra Kleinman Herman
 Miriam A Wagner Hirsch
 Rochelle Reibman Hirschhorn
 Louise Schwartz Horowitz
 Jeanne Schmidt Huber
 Janet E Stringer Ihrig
 Joan Stearns Jacobs
 Sabra Toulson Jayne
 Holly Bradford Johnson
 Anne Anderson Jones
 Rosemary Jones
 Serena Lipton Kafker
 Ann Besthoff Kanter
 #§ Helene Finkelstein Kaplan

Lois Schwartz Katz
 § Lida Traum Keltz
 Ellen Conroy Kennedy
 Arlene L Hirsh Kesselhaut
 Noemie Benczer Koller
 § Dolores Kreisman
 Jane Collier Kronick
 § Constance Alexander Krueger
 Emily Lewis Lattimore
 Marcia Hubert Ledogar
 Rebekah Berman Levine
 Alice Garretson Lipton
 Joan Hurwitz Ludman
 Raecia Harris Maes
 Millicent Satterlee Mali
 Ingrid Otten McCauley
 Rita McCreary
 § Barbara Lewitts Meister
 Abbie Raymundo Meyertons
 Lynn Rosenthal Minton
 Ann Kelly Newton
 Ursula Hess Oscar
 Jean Palmer
 Suzanne Laico Panzarino
 Penelope Pappas
 Jean M Wallace Pease
 Kathryn M Dillon Pechilis
 § Shoshanna Jacobson Pincus
 Lorene Heath Potter
 #§ Elise Alberts Pustilnik
 Lillian Gross Ratner
 Susan J Sider Rennert
 Grace Greer Richards
 Ellen Fischer Roman
 Susan Comora Rosenfeld
 Patricia Leland Rudoff
 § Barbara Glaser Sahlman
 Beulah Sternberg Saideman
 Sue Sayer Salomon
 Joan Susan Ball Sanger
 § Margaret Underwood Schafer
 Elena Eisen Schwartz
 Gabriella Wolfsohn Ship
 Cecilia Bradbeer Sibinga
 Shulamith Simon
 * Elaine Chandler Smith
 Naomi Gold Steinberger
 Jessica Goldin Stern
 Evelyn Ilton Strauss
 Barbara Alworth Swasey
 Argie Manolakis Taylor
 Patience Fish Tekulsky
 Marion Tomkins
 Phyllis Scheidecker Toohey
 § Margaret Martinez Trapp
 Gladys Gottlieb Ullman
 Dorothy Coyne Weinberger
 Anne B Jaffe Weinshenker
 Sally Shair Weiss
 Pat Herman Winokur
 Helen Adler Witsenhausen
 Barbara Hesse Zinanti
 Alice Aaronson Zlotnick
 Catherine Derrick Zubal

Class of 1954

Class President
 Herberta Benjamin Schacher
Fund Chairman
 Muriel Huckman Walter

Gusta Zuckerman Abels
 Dorothy Brown Arnsten
 Sally Aronowitz
 Ann Jezer Avins
 Marcia Musicant Bernstein
 Catherine Walten Binder
 § Rosemary Ronzoni Bisio
 Renee Rauch Block
 Larissa Bonfante
 Susan Ratner Bushnell
 March Avery Cavanaugh
 Arline Rosenberg Chambers
 Helen Chen Cheng
 Nina Chin
 § Barbara Kauder Cohen
 § Joan Fields Cohen
 Marilyn Ward Coll
 Fanny Martin Cracknell
 M. Jane Webb D'Arista
 Jessie Doremus
 Cynthia Dortz
 Freda Rosenthal Eiberson
 Sheila L White English
 Paula Armstrong Faulkner
 Dorothy Cohn Feldman
 Iris Diana Nadelbach Feldman
 Ruth Lerman Fitzpatrick
 Florence Wallach Freed
 Eva Grunewald Fremont
 Marjorie Robbins Friedlander
 § Beatrice Carideo Fuller
 Winifred Cotton Gaskell
 Ronda Shainmark Gelb
 Irmgard Orth Gesund
 Doris Dobrow Gilman
 Eva Graf Glaser
 Barbara Harris Godt
 Adrienne Kessler Goldsmith
 Marion Pertz Goodman
 Erica Levy Gordon
 Joy Ann Robinson Gristede
 Sandra Ury Grundfest
 Cecelia M Thomas Hahl
 Eleanor Cole Hallenbeck
 Kirsten Gregersen Henderson
 Shirley Henschel
 Shirley Mintz Horowitz
 Lois Enson Hughson
 Isabel Fenster Jacobs
 Suzanne Markovits Javitt
 § Elaine Paul Kend
 Ann Burkhardt Kittner
 Alice B Payne Kjellgren
 Gertude S Friedman Kontoff
 Audrey Scheinblum Kosman
 Merrill Skramovsky Krainess
 Helen Timin Krasnow
 Caroline Look Lareuse



BARNARD FUND ALUMNAE COMMITTEE 1986-87: (seated, l. to r.) Else Zorn Taylor '31, Elisabeth O'Connor '47, Chairman Harriet Kaye Inselbuch '62, Elaine Schlozman Chapnick '62; (standing, l. to r.) Gail Gould '50, Helen DeVries Edersheim '47, Nanette Hodgman Hayes '40, Sheila C. Gordon '63, Elise Alberts Pustilnik '53, Vivian Altman '81. *Not shown:* Margaret Elliott '81, Evelyn Goldstein Gelman '59, Marjorie De L. Lange '50, Eileen McCorry '70, Myrna Fishman Fawcett '70, Lois Beekman Ehrenkranz '66.

Edith Rand Lauten
 Pauline A Robrish Leeds
 Louise Spitz Lehman
 § Marie Louise Chapuis Lempert
 Marlene Ader Lerner
 Susan Lowey
 Florence P Berg Lynch
 Jean B McLean MacLachlan
 Joan Arnstein Mayer
 Ruth K Hersch Mayo
 Evelyn Cook McCulloch
 Joan Blumenthal Merel
 Merna Grausman Miller
 Selma Gruenstein Miller
 Xenia Spanos Monfried
 Elizabeth Cowan Moran
 Nancy Heath Morgan
 Susan Nagelberg Mullen
 Rhoda Greene Neiman
 Elena Ottolenghi Nightingale
 Nathalie E Johnson Nordstrand
 Marcia J Gusten Pundyk
 Renee Shakin Rakow
 Jean Ricketts
 Celia Atwell Riley
 Elaine Tralins Roeter
 Frances Page Salberta
 Courtney Campbell Sands
 Myriam Morgenstein Sarachik
 Herberta Benjamin Schacher
 Joan Hirsch Schonholtz
 Anne Postal Schott
 Georgia Steigerwald Schwaar
 Barbara J Melnick Segal
 Judith West Sheldon
 Agnes Bull Sherman
 Doris Barker Shiller
 Rhoda Grundfest Sigman
 Margery Hutter Silver
 Patricia Brooks Skidmore
 Percy B Sheats Slowik
 Joan Smith
 Marjorie Gearhart Smith
 Joan Goodman Sonnenschein
 Elizabeth Stabler
 Rochel Stein
 Laurel Gale Stewart
 Shoshana Baron Tancer
 Nancy Nims Tasi
 Erika Graf Tauber
 Marjorie Klein Traub
 Catherine Vail
 Judith Dreitzer Wallach
 Muriel Huckman Walter
 Ruth Pierson Wardlaw
 Lillian A Balick Weger
 Edzia Frydman Weisberg
 Doris Blattner Wilson
 Arlene Kelley Winer

Class of 1955

Class President
 Hannah Salomon Janovsky
Fund Chairman
 Diana H Rubin Gerber

Stephanie Mattersdorf Asker
 Alice B Gilbert Avrutick
 Sonia N Kase Berke
 Tamara Rippner Casriel
 § Rita Ronzoni Castagna
 Lalitha Kale Chandra
 Annette Wilbois Coleman
 Joan Goldstein Cooper
 § Joan Shelby Cunningham
 Siena Anne Ernst Danziger
 Marian Rubin Deitsch
 Elinor Ann Murray
 Despalatovic
 Bessie Carasoulas Economou
 Eva Nauenberg Faillace
 Patricia Cicogna Ferme
 June Fisher
 Renee Altman Fleischer
 Cynthia Freitag
 § Barbara Kahn Gaba
 Ann C Burnholz Galton
 Patricia C Dykema Geisler
 Diana H Rubin Gerber
 Ruth J Kathan Gillis
 § Carol Salomon Gold
 Hadassah H Cohen Gordis
 Irene A Epp Gordon
 Lenore Prostick Gouyet
 Doris Joyner Griffin
 Elaine Musgrove Guenther
 Antoinette Sickles
 Guerrini-Maraldi

Miriam Shapiro Harris
 * Suzanne Schrier Heimerdinger
 Anne Lachman Hoblitzelle
 Gerry Heller Hodes
 Betty Ann Lynch Holland
 Beverly Johnston Holmes
 § Barbara Silver Horowitz
 Inge Plaut Horowitz
 § Dawn Lille Horwitz
 Janet Kauderer Hutcheson
 Barbara Atwood Jackson
 Hannah Salomon Janovsky
 Joyce Lebois Johnson
 Florence Kavalier
 Judith Keig
 § Margaret Heck Knight
 § Frances Evans Land
 Sandra Perlmutter Lerner
 Judith H Goldstein Levin
 Adele Levy
 Barbara Banner Lieberman
 Margaret Dunlap Little
 Norma Haft Mandel
 Florence Federman Mann
 Judith Moftey Marshall
 Carol S Hiller Morey
 Muriel A Gold Morris
 Eileen O'Connor
 Duane Lloyd Patterson
 Sylvia Hurwitz Peters
 Sylvia J Simmons Prozan
 Laurel H Kagan Rabin
 Renate K Beckmann Redfield
 § Marcella Jung Rosen
 Eva Isaak Rossman
 § Judith Lowe Rubin
 Carol Shufro Sager
 Necia Caplan Salan
 Alice H Heft Saligman
 § Carol Held Scharff
 Beth M Swartzman Schatman
 Edith Stavisky Schimmel
 S Ruth Brown Schulman
 Kathryn Shohl Scott
 Ellen Blumenthal Sehgal
 Elizabeth Stackelberg Shulman
 Louise J Cohen Silverman
 Susan Creter Sinton
 Audrey D Langbaum Soloff
 Katherine Miller Sprague
 Norma G Brenner Stempler
 Carole A Snow Sumroy
 Renee Becker Swartz
 Judith Rosenkrantz Tager
 Joyce Lieb Takefman
 Janice Farrar Thaddeus
 Judith H Rubin Ullman
 Diana Touliaoutou Vagelos
 Bette Tonge Van Gytenbeek
 Mary Hetzel Von Conta
 Charlene V Gesell White
 Marlys C Hearst Witte
 Carol Falk Zinman

Class of 1956

Class President
 Alyce Degen Scimeca
Fund Chairman
 Toby Stein

Flavia Alaya
 Frances H Livitsanos Apostolidis
 Toby Armour
 Anna T Schaffer Ascher
 Sherry M Blumenthal Autor
 Ellen Batt
 Diane Lee Siegel Becker
 Abby Avin Belson
 Helene Reiback Berger
 Natalie G Twersky Berkowitz
 Carmencita Hoge Bissell
 Barbara J Blumstein Blechner
 Debra M Ackerman Blum
 Mary Ellen Bowles
 Lydia Rothman Brashear
 Lucy Curley Joyce Brennan
 Ellen Newman Bressel
 Natalie Samelson Brody
 Lizabeth A Moody Buchmann
 Marcella Ottolenghi Buxbaum
 Elizabeth Cater
 Arlene S Feld Chapman
 Eliza Balis Chrystie
 Edith Lewittes Claman
 Kathryn L Finegan Clark
 Ann M Brewster Clarke
 § Toni Crowley Coffee
 Naomi Ruth Stone Cohen

Stephanie Horton Cohen
 Alessandra Comini
 Myrna R Mushkin Davis
 Joan De Fato
 Jane Furey Demeritt
 Dena M Ferran Dincauze
 Espy Steele Driscoll
 Lillian E Klyde Epstein
 Roberta Espie
 Lenore Silverstein Fiddelman
 Muriel A Savitz Finegold
 § Janet Bersin Finke
 Robin C Rudolph Friedheim
 Judith S Hanauer Gabbe
 Nancy C Aub Gleason
 Ann Karmiohl Glickman
 § Dorothy Friedman Goldstein
 Cynthia Covell Gover
 Barbara Florio Graham
 § Sarah Gray
 June Grosskopf
 Catherine L Comes Haight
 Piri Halasz
 Mina Schenk Hechtman
 § Janet Williams Helman
 Dorothy Lee Ruben Hertling
 Chantal Leroy Hodges
 Miliza Kiselev Holodny
 Joan S Cobb Hopkins
 Ann J Berk Horowitz
 Mona Tobin Houston
 Barbara Davis Howard
 Elizabeth A Heavey Hoxby
 Gwenn Hutchins Hunter
 Lisbeth I Schwalb Jacobs
 Alice Ann Stofer Johnson
 Judith Schwack Joseph
 § Dale Krasnow Kahn
 Carol A Cabe Kaminsky
 Barbara Bing Kaplan
 Barbara Gorfinkle Kaplan
 Alice Eve Beck Kehoe
 Marilyn L Zajan Kellom
 Julia H Keydel
 Louise Sadler Kiessling
 Yolanda Swee King
 Barbara Kay Rosenbloom
 Kleinman
 Sondra Lois Grant Landau
 Merle Lefkowitz Levy
 Caryl Meyer Lieberman
 Roberta Wallace Longworth
 § Doris Kivelevich Love
 LEMONIA Cakiades Manolatos
 Harlene R Freedman Markowitz
 Patricia V Pomboy Mintz
 Frances T Lenci Molnar
 Bernice G Rubinstein
 Moskowitz
 Else Weiss Moskowitz
 § Anita Favata Moustakis
 Doris Nathan
 Susan E Helpern Nettler
 Judith Vohr Niles
 Arlene Burstein Pacht
 Julia Haskell Paine
 Harriet Wilner Pappenheim
 Barbara Koenig Quart
 Liane Reif-Lehrer
 Carole Lewis Rifkind
 Charlotte F Roberts Rockland
 Audrey Askin Rosenman
 Gail Haskel Ruderman
 Joan F Resnick Savitt
 § Roberta Green Schaffer
 Barbara Barlin Schimmel
 § Lilly Spiegel Schwebel
 Shelah Kane Scott
 Edith Tennenbaum Shapiro
 Myra Baker Shayevitz
 Peggy Gilcher Siegmund
 Sandra L Mogil Siler
 Sarah Barr Snook
 Corinne B Zucker Stein
 Toby Stein
 Betty Massell Stuart
 Carla Hitchcock Thompson
 Ruth Lanter Tyler
 § Margo Meier Viscusi
 Daniela Libon Weinberg
 Liana Sussman Weindling
 Anita R Herzog Weiner
 Miriam Ungar Weinfeld
 Carol-Lyn Feldman Weiss
 Judith R Gordon Wharton
 Barbara Foley Wilson
 Reva M Schwartz Wiseman
 Ruth Young

Class of 1957

Class President
 Carol Podell Vinson
Fund Chairmen
 Barbara Muney
 Ruth Simon Ritterband
 Francine Forte Abeles
 § Maryalice Long Adams
 Barbara Gitter Adler
 Margherita Repetto Alaia
 Carol Ruth Zudiker Alexander
 Millicent Alter
 Agnes Vlavianos Arvanitis
 § Norma Ketay Asnes
 Carol Walker Atkin
 Eva Kessler Bacal
 Alice Minton Bael
 Wendy B Wisan Baker
 Mary Ann Cochran Ballantine
 § Teri Kaplan Bardash
 * Ethel Lee Wohl Bart
 Judith Jaffe Baum
 Merle L Skoler Becker
 Helga Hagedorn-Frese Bendix
 § Rhoda Mermelstein Berley
 Sari Minton Berliner
 Claire L Gallant Berman
 Linda S Lesser Berns
 Brenda Morris Block
 Elaine Bernstein Bloom
 Carol R Tillman Bodenstein
 Joanna M Bressler
 Karen Samuelson Brockmann
 Patricia I Janis Broder
 Gava J Feinerman Brodnitz
 Barbara Schonwald Brookes
 Hadassah E Teitz Brooks
 Marilyn E Melton Brooks
 Barbara E Buslik Brown
 Emilie Bix Buchwald
 Marie A Caputi
 Carol A Gallusser Carlson
 Ruth M Chester
 Jade Mok Chin
 Madeline Stern Cohen
 Sheila Sassen Cowing
 Katharine Spalding
 Cunningham
 Esther Cohen Damesek
 Janet Gottlieb Davis
 Hannah D Shulman Decker
 Sandra D Dibbell-Hope
 Sandra H Cohen Earl
 Dorothea Eidenberg Ellern
 Judith Kessler Elliott
 § Lois Logan Evans
 Linda Bublick Ferguson
 Joan Hyams Geismar
 Paula Zeleznik Geller
 Celia Wolk Gershenson
 Nancy Leon Gershon
 Sarah R Fisher Gillman
 Joan Gorrell
 Donna Riseman Gould
 § Kathleen Kavanagh Gould
 Judith M Kramer Greene
 § Joan Feldman Hamburg
 Barbara Budin Herman
 Miriam Herman Hoffberg
 Elizabeth Jay Hollins
 Marjorie Morgan Holt
 Barbara J Shapiro Horwitz
 Ann E Lord Houseman
 Beatrice C Booth Hudson
 Marianne Whitfield Jackson
 Marian C Beckmann Jacobs
 Edith Kurcz Jayne
 Ruth Haber Jonas
 Susan Green Jourdan
 Jewel M Blatte Kahn
 § Joyce Kosh Kaiser
 Elizabeth Pfaelzer Kapnek
 Joan Kasner
 Gretchen Kettenhofen
 Joyce Guedalia Kiceljian
 Laura Goodman Kichler
 Mariann Baer Kilby
 Joann Stern Kobin
 Beatrice Schafheimer Krupkin
 Janet Harrington Kuller
 Natalie Dickman Kutner
 Selma A Slotnick Lait
 Mary Lee Lambert
 Harriet L Barsky Lembeck
 Iris Joy Robinson Leopold
 Jenny Graubart Levin
 Ellen Feis Levy

Susan Schwartz Levy
 June Knight Lewin
 Sheila Tropp Lichtman
 Sandra Nemiroff Lyons
 Sylvia L Schneider Martin
 Barbara L Epstein Marwell
 Sandy McCaw
 Patricia E McGarty McCracken
 Virginia Cross McDavid
 Gisele Melman Melnick
 Irene Newman Mendelson
 Naomi Friedman Meyer
 Sandra Epstein Nachamie
 Diane Urbaites Nanis
 Philomena Nardozi
 Elizabeth Hamilton Nash
 Rita Smilowitz Newman
 Ann Farver Norton
 Elizabeth Norton
 Louise Drucker Orkin
 § Barbara Zuckerman Pakula
 Margot Curtin Parker
 Doris Perlman
 Sharon Greer Phillips
 Natalie Schor Plaut
 Sarah Berman Pomeroy
 Audrey Shakin Rabinowitz
 Laura R Rosenbaum Randall
 Ruth Simon Ritterband
 Susan Gurfein Rosett
 § Karen Sethur Rotenberg
 Sondra Alperstein Rothberg
 § Carol Shimkin Sader
 Barbara Zimmerman Sandberg
 Esta Kraft Sands
 Hannah E Ney Sandson
 Eleanor Cohan Schiller
 Pamela Alexander Schlenger
 Judith Ann Kaplan Schreiber
 Carlotta Lief Schuster
 Joan M Tart Shaw
 Sue Gertrude Rosenthal Shimer
 Patricia Frost Siders
 Doris Franklin Siegelman
 § Florence Dubin Sinsheimer
 Helen Kefeli Smirensky
 Adele Spitzer
 Marlene S Rosenfeld Stanton
 Vera Salomon Stein
 Susan Kennedy Storms
 Rochelle Siegman Strauss
 Renah P Hyman Straus
 * Ruth Ellen Jezer Teitelbaum
 Morrisa J Jampole Tiner
 Natalie Wishnia Tulchin
 Joanne Blank Upton
 Carol Podell Vinson
 Barbara Baten Von Molnar
 Annette R Clark Waite
 Joanne Levey Wallach
 Renee Ina Feuerman Waltzman
 Hazel B Immergut Weinberger
 Eileen Weiss
 Linda Jane Schott Weiss
 Sandra Schenker Weitz
 Sidra Levi Winkelman
 Lois J Levine Wolfe
 Marion Bachrach Wolfson
 Phyllis A Shapiro Worby
 Elizabeth M MacPherson
 Zaayenga
 Marjorie Asofsky Zucker
 Deborah A Riback Zwang

Class of 1958

Class President
 Rhoda Kurz Gruen
Fund Chairman
 Betty L Bloxson McMoran

Paula Simon Alan
 Clarice Debrunner Anderes
 Margaret Bakeris Azzariti
 Toby Opolinsky Berman
 Anne Hendon Bernstein
 Jane Epstein Blumenfeld
 Marian Bradley
 Sarah Dinkins Britton
 § Jane Peyser Brooks
 Ina Browner Brown
 Shelley Brown
 Rachel S Mayer Brownstein
 Ellen Hills Bruckner
 Janet G Burroway
 Eleanor M Cohen Burstein
 Elga Gulbis Cace
 Myriam P Brun Chapman
 Celia Chen Chiu

*deceased

§President's Circle member

#trustee or former trustee of Barnard College

Susan Young Christian
 Antoinette Willner Clark
 Vera Supino Clark
 Nancy Morse Conarroe
 Marna L Press Dann
 Annelly Bayles Deets
 Marcia Spelman De Fren
 Marilyn Drumm
 Mary Pollack Dubner
 Judith Eckman-Jadow
 Diana Rosenberg Engel
 Elaine Greenberg Erichson
 Joan Ferrante
 Diane Z Pearlstone Finkelstein
 Doris Platzker Friedensohn
 § Lisa Schulman Friedlander
 Roberta Moritz Friedlander
 Carol J Levy Fuerstein
 Rosemary J Frankel Furman
 Patricia N Ryan Geary
 Judith Chanin Glass
 Susan Malev Glass
 Adele Strauss Glimm
 Ann O Scovell Gordon
 Anita Sharfstein Greenberg
 Maxine Groffsky
 Anita S Trachtman Gropper
 Janet Ozan Grossbard
 § Rhoda Kurz Gruen
 § Crystie Combothekras Halsted
 Joy R Gold Haralick
 Daphne Kean Hare
 Maida Zuparn Maxham
 Helen K Keil Holt
 Joan F Sweet Jankell
 Michelle Marder Kamhi
 Enid Reichel Kammin
 § Joanne Morgan Katz
 Judith Batt Katz
 Judith A Smith Kaye
 Judith Kerr
 Carla J Levine Klausner
 Rhoda M Lichtig Kleid
 Carol Schilling Klein
 Karin E Hernblad Klink
 Cassandra Morley Klyman
 Mary Mulroy Kowta
 § Brigitte Loewy Linz
 Elizabeth J Bellmer Locke
 Marjory B Scott Luther
 § Susan Israel Mager
 Benita H Cooper Marks
 Nancy Rosenstein Mayer
 Patricia McArdle
 Judith Meibach
 Cynthia Ackerman Mencher
 Deborah Stashower Metzger
 Barbara Wapnick Meyers
 Evelyn Lerner Montgomery
 § Libby Levinson Moroff
 Anne E Morris
 Linda Green Moscarella
 Natalie R Lubin Moshavi
 Susan Friduss Mulliken
 Lynn Schneider Neuville
 Carol A Feldman Newman
 Ruth Wolfers Pappelis
 Charlotte Boyer Parkinson
 Judith C Wapnick Pekowsky
 Patricia Hill Perreten
 Sondra Sickles Phelan
 L. Jenifer Ballard Ramberg
 Rochelle J Silberzweig Riba
 Suzanne Ripley
 Ann B Cohen Robbins
 Martha Monk Robinson
 Dolores A Siegel Rosen
 Doreen Zinn Rothman
 Carol Teichman Rubin
 Judith A Donovan Sally
 Sondra Bank Scharf
 Marilyn D Waxgiser Segal
 Joanne Silvers Shapiro
 Carol L Marks Sicherman
 Hannah Razdow Simon
 Sara Rubinow Simon
 Mollie Vesey Smith
 Diana Borut Stein
 Carol Schott Sterling
 Lois G Weissman Stern
 Linda May Master Sumner
 Jane Thornton
 Anne Marie Wilson Tordi
 Norma Propp Tulgan
 Naomi Bross Van Boorn
 Mary J Rodgers Van Orman
 Betty G Reeback Wachtel

Judith Kleinman Wachtel
 Bettine C Kinney Wallin
 Sarah Tilghman Wardwell
 Barbara Lesser Weinreb
 Barbara Barre Weintraub
 Frances Ritter Weisman
 Ann A Twadelle Whittall
 Julie A Lawson Wright
 § Elaine Postelneck Yamin
 Jane H Handler Yurow
 Lourdes Romanacce Zavitsas
 Rosian Bagriansky Zerner
 § Judith Kass Zickler

Class of 1959

Class President
 Janet Feldman Steig
Fund Chairman
 Madeleine Perner Cosman

Evelyn Goldstein Gelman
 E Gail Newman Gerstman
 Susan Schwartz Giblin
 Susan E Davidoff Gilbert
 Barbara T Giller Glazerman
 Carol Ann Amreich Goldsmith
 Barbara L Kowal Gollob
 Mary Jane Goodloe
 Florine Greenberg
 Marilyn Swedlin Haft
 Michele North Hahn
 Nancy Dillenberg Hanssen
 § Janys Adams Harvey
 Nancy Lehmann Haynes
 Sarina Bialik Hirshfeld
 Lila Ruth Fox Hochberg
 § Jane Tupper Hubben
 Elfriede Kaniuk Israel
 § Betsy Ress Jacobson

Betsy Cantwell Pusey
 Marlene Feldstein Ross
 Judith Gilligan Rundell
 Thelma Jones Sack
 Margery R Taub Sanford
 Miriam Alexander Schneirov
 Harriet Taran Schultz
 Lynne Sharon Schwartz
 Maxine Ertag Schwartz
 Judith Basch Shapiro
 Marcia Schapiro Shapiro
 Miriam Klein Shapiro
 Tove K Andersen Solomon
 Judith Nelson Sosland
 Jill Karmiohl Spasser
 Jeanette Kotler Specthrie
 § Marilyn Forman Spiera
 Susan Levitt Stamberg
 Janet Feldman Steig

Judy Barbarasch Berkun
 Bettye Binder
 Eileen L Pawlowski Birk
 Jacqueline Lahn Bloom
 Deanne Gartner Boris
 § Diana Shapiro Bowstead
 Eileen Mae Thaler Brown
 Sandra Lee Yantch Buchin
 Barbara D Zeitlin Burton
 Eda S Alter Chodrow
 Marjorie Donnelly Clarke
 Jean L Rosenberg Cohen
 Marion Cantor Cohen
 Cornelia Colgate
 B Minette Switzer Cooper
 Ruth McCarthy Corbett
 Gay Lofgren Di Girolamo
 Laura Dennis Dollard
 Louise Rhinelande Doyle
 Carmen McKenna Drucker
 Margo Pofeldt Dunlavy
 § Emily Shappell Edelman
 Barbara J Aranov Eichner
 Deanne Morris Epstein
 Edna Lee Selan Epstein
 Beverlee E Armstrong Everett
 Marian Weinbaum Fischman
 Anne Miodownik Fried
 Suzanne Fried
 Adele Bernstein Friedman
 Ruth Straus Gainer
 § Mary Gallagher
 § Lyra Gillette
 Alice Buchman Glickman
 Martha Berman Gold
 Ethel Katz Goldberg
 Beverly Rozman Goldfarb
 Susan Goldhor
 Marcia Walder Gottlieb
 Fay Ross Greckel
 Judith W Roses Greenwald
 Edith S Aronowitz Grosse
 Karen Ruth Cohn Gubman
 Barbara B Russano Hanning
 Lorraine Harner
 Linda Ann Schwack Harrison
 Beulah Mendelson Hartman
 Gretchen M Walsh Heher
 Carolyn B Shapiro Heilweil
 § Joy Hochstadt
 Rosellen Brown Hoffman
 Cynthia Weisbrod Hyman
 Helene Rund Isaacs
 Barbara Kent Jacobs
 Ellen Katzoff Joseph
 Linda Joy Hertan Kaufman
 § Linda Kaufman Kerber
 Virginia Cribari King
 Cynthia Wellins Kirsch
 Marcia Balaban Klafter
 Cecile Lichtman Klavens
 Gail A Antony Knutsen
 Susan Goldman Kohn
 Joyce Iris Steg Kosowsky
 Clara B Shapiro Kozol
 E Billie Herman Kozolchik
 Ellen S Blanck Kulka
 Carol Murray Lane
 Nancy Lane
 Sherryl A Blumin Lerner
 § Harriet Ratzkin Levie
 § Batya Schaefer Levin
 Marjorie Bernstein Levin
 Barbara Reimer Levine
 Myrna Neuringer Levy
 Ann Levy Lewin
 Betty Wang Li
 Lucy Gail Hutchings Liljegren
 Gila Ducat Lipton
 Rebecca F Levin Lubetkin
 Janet Gertmenian MacFarlane
 Sally Kimball Makielski
 Magda S Dymkoski Mathis
 Judith Zuckerman Medoff
 Lorna Prestin Michaelson
 Libby S Halpern Miller
 Norma Simon Miller
 Sandra Barnard Moffitt
 Arlene Yoshikami Mueller
 Elsa F Mueller
 Felice B Aull Nachbar
 Miriam Jacobson Nelson
 Cornelia Downes Nicholson
 Lucille Pollack Nieporent
 Jean S Friedberg Nordhaus
 Bonnie H Munro Norton
 M. Emily Fowler Omura
 Felicia Schiller Pascal

The President's Circle

Barnard's leading donor group, The President's Circle, is made up of alumnae, parents, and friends, who provide significant financial support to the College on an annual basis. In 1986-87, 656 members contributed \$2,368,642.72; their names are indicated with an '\$' in the accompanying lists. The chairman of The President's Circle was Lois Beekman Ehrenkranz '66.

In 1986-87, there were three categories of membership in The President's Circle. Barnard Sponsors, who contributed \$5,000 or more, were invited to participate in special activities with the President throughout the year. Barnard Councillors contributed \$1,000 to \$4,999. Councillors and Sponsors were invited to a gala event in New York City in early December. Barnard Associates are those whose level of support ranged from \$500 to \$999. All members of The President's Circle were honored at a gala breakfast during Reunion weekend in May.

The President's Circle has been revised effective July 1987. Also, new donor groups have been established. Details may be found on the inside back cover of this issue of *Barnard Alumnae*.

Daphne Abeel
 Frances Gold Ackerman
 Myriam Jarblum Altman
 Rachael Keller Anderson
 F Marlene Bass Barron
 § Susan Tarshis Baumgarten
 Natalie Mayer Beller
 Phyllis Wolfson Berger
 Marlene Mecklin Berkoff
 Gail Bernstein
 Carol Rogovin Bloomgarten
 Carol Abraham Bodian
 Emilia Borsi
 Nancy Stiles Brice
 Sue Hope Oppenheimer Brody
 Judith-Maria Hess Buechler
 Martha H Wheeler Burke
 Judith Ann Greenbaum
 Campbell
 Ruth Canaan
 Heritage White Carnell
 Judith Carpenter
 Beatrice Ho Chan
 Danise A Blue Chandler
 Eleanor Chasnow
 § Carol Herman Cohen
 § Madeleine Perner Cosman
 Sylvia B Morris Davis
 Miranda Knickerbocker De Kay
 Felice Dresner
 Suzanne B Waller Dudley
 Jane T Fusco Duffy
 Susanna C Fischea Easton
 Roberta I Feldman Ehrlich
 § Regina Jerome Einstein
 Sivia S Varbalow Elgart
 Frances E Stevens Elsmore
 § Charlotte Zmora Fahn
 Janet Steinfeld Feldman
 Helene Reiner Ferris
 Karen D Dombrow Fine
 Barbara J Eisenberg Finkelstein
 Pauline Lew Fong
 Gloria Cooperman Forman
 Estelle E Feld Freilich
 Marjorie D Feiring Futornick

Constance Jordan
 Myra Schnapper Josephson
 Paula Fae Schreiberman Kaplan
 Evelyn Farber Karet
 Adela Bernard Karliner
 Joan E Lang Kartch
 Carol Fuchs Kaufman
 Joan Adelman Kaufman
 Elizabeth Keen
 Barbara L Friedman Klarman
 Miriam T Zeldner Klipper
 E Irene Grunebaum Koppel
 Susan Lee Posner Kramer
 Joan F Schneider Kranz
 Paola A Orefice Kulp
 Linda Novick Larkin
 Marilyn Gold Laurie
 Beth Rudolf Lawton
 Emily Wortis Leider
 Jane M Beardsley Lemeiland
 Joan M Nagourney Lesser
 Louise Knopp Levine
 Ruth Sulzbach Lewittes
 Evelyn T Landau Lilienfeld
 Diana Bolger Loeffel
 Marilyn Heiman Lovett
 Joan I Kramer Lubowe
 Audrey Gold Margolies
 § Louise Heublein McCagg
 Marian Bennett Meyers
 Kathleen M Cusack Micklow
 Lillian Needalman Miller
 Lynn Fieldman Miller
 Batya Ruth Pais Monder
 Ann Roth Morse
 Naomi Raphael Nathan
 Iris Nelson
 Betty Anne Freiman Neustadter
 Ellen Linnehan Nordquist
 Ahrona Pomerantz Ohring
 Joan Brown Olesen
 § Bonnie Goodman Orlin
 Adele Rudich Orlinsky
 Rosalind Snyder Paaswell
 E Janet Wadsworth Pease
 Marilyn Levin Pet

Barbara Barnett Steinfeld
 § Betsy Wolf Stephens
 Ruth Daniel Stephenson
 Laura Gagliardi Stettner
 Nancy M Stewart-Carmichael
 Dorothy J Beckwith Tauber
 Sheila Schwartzstein Thaler
 Virginia Fincke Thors
 Doris Levine Tolins
 Jane Tucker
 Rena Katz Uviller
 Gail M Bruce Ward
 § Patsy Rosenfeld Weber
 Sara Beyer Webster
 Judith Katzman Weingram
 Catherine Bigos Weinstein
 § Joan Roth Weiss
 Susan Ann Walker Weiss
 Betty Teller Werksman
 § Brahna Lauger Wilczynski
 Susan Wartur Wolfson
 Sally Gong Wong
 Marian S Markow Wood
 Judith Lipowsky Yelon
 Phyllis Margolis Zucker
 Susan Liefter Zuckert

Class of 1960

Class President
 Myrna Neuringer Levy
Fund Chairmen
 Mary Gallagher
 Diana Shapiro Bowstead

Andree Abecassis
 Linda Cook Ackerman
 Judith S Rose Alpert
 Judith Aaron Auerbach
 Barbara J Kramer August
 Margaret Backman
 Nancy Odinov Baiter
 Paula Eisenstein Baker
 Donna H Richmond Barnard
 Roxana Stoessel Bartlett
 Craige Brohel Bateson
 H Maren Voldstad Bell
 Tina Davidson Berins

Rosalie Paul
 Charlene M Theel Paull
 Louise Glickler Plaschkes
 Elizabeth Lesch Ramee
 Judith Shapiro Reich
 Lenore S Richman Roland
 Andrea Penkower Rosen
 Lynn Abramson Rosenberg
 Barbara Rowan
 § Amy Forman Rubenstein
 Naomi Schiff-Myers
 Susan Schneider
 Rosalie Schaeffer Schottenfeld
 Lois P Siegel Schwartz
 Wendy J Kupsick Sherman
 Sara L Singman Silbiger
 Joan H Green Sills
 Joann Silverberg
 Ruth Lewin Sime
 Carol A Batchelor Solomon
 Janet Burke Spencer
 Joy E Nathan Stern
 § M. Joyce Duran Stern
 Muriel Lederman Storrie
 Marianne Lowenkopf Sussman
 Carla Ruth Leon Thomas
 Andrea Lee Balchan Thompson
 Joyce Levenson Tichler
 Dianne Hodas Tobin
 Martha Tolpin
 Claire Jaeger Tornay
 Marylin Cohan Wechselblatt
 Marjorie Wechsler
 § Carol Rosenblatt Weinbaum
 Audrey Kobrin Weinberg
 Ophra Chill Weisberg
 Martha G Ullman West
 Stephanie Winston
 Irene Winter
 Marcia Margolis Wishnick
 Linda N Kenneth Zucker

Class of 1961

Class President

Chelley Shaner Gutin

Evanthia Kondonellis Allen
 Christine L Reitlinger Angiel
 Linda Knowlton Appel
 Miriam Klausner Aronson
 Anne E Shamony Aull
 Cynthia Barber
 Sheila Kushner Behr
 Dorothy A Welch Berling
 Dorothy B Memolo Bheddah
 Marilyn R Taylor Binder
 Hanita Frymer Blumfield
 Zorena Segal Bolton
 § Sydney Oren Brandwein
 Joyce Rosman Brenner
 Carol Z Friedman Bromer
 Sara Serchuk Brudnoy
 Murrie A Weinger Burgan
 § Elaine Schlozman Chapnick
 Suzy McKee Charnas
 Ruth Leah Schwartz Cowan
 Elinor H Warshaw Davidson
 Nan Raker Deressa
 Margaret Niederberger Dickey
 Carol Ginsberg Drimalas
 Sylvia Elias Elman
 Jane Godwin Engelman
 * Suzanne Gold Farkas
 Joan I Sharp Feldman
 Kathleen Foster
 Lila M Gardner
 Juliette Lebaron Garito
 Agnes Mercurio Gautier
 Alice Gottlieb Geisler
 Francine S Losen Gelfand
 Marion Hornstein Gindes
 Linda Goldwater Gochfeld
 Natalie A Rothman Gordon
 Anne Diederich Groom
 Madeleine R Rotter Grumet
 Chelley Shaner Gutin
 Dorothea Haberman
 Judith Hamilton
 Sheila R Wolkowitz Handler
 Lesley Bunim Heafitz
 § Susan Scott Heyneman
 § Ruth Weichsel Hoffman
 Carol L Krespon Ingall
 Barbara L Selman Jay
 Tobe Sokolow Joffe
 § Sharon Doyle Johe
 Margery Maksim Josephson
 Arlene Eve Wachsberg Katz

Suzanne E Andover Keany
 Bonnie Sherr Klein
 Susan H Greenfield Koh
 Gayl Zehner Koster
 Roberta Fox Kozinn
 Brenda Furman Kreuzer
 Nancy F Stone Lang
 Beverly A Aronson Lebeau
 Sheila Charas Lehman
 Nancy J Kaufmann Levy
 Marilyn Harris Lichtenbaum
 Rhoda Ann Horwin London
 § Gerda Hepp Ludlow
 Susan B Perlstein Lustig
 Judith Solomon Mandelbaum

Endowed Funds

The following endowed funds were established during the past year by resolution of the Barnard College Board of Trustees:

Barbara Myers Cross Scholarship Fund
 Elizabeth Kramer Emmons Scholarship Fund
 Cecile Meister Gilmore Scholarship Fund
 Cynthia Sue Greene Visiting Artists Program
 Lucyle Hook Travel Fund
 Frances E. and Harry W. Martin Scholarship Fund
 Eloise F. McLennan Scholarship Fund
 Barbara and Marilyn Meyers Scholarship Fund
 Ann Newman Fund
 President's Discretionary Fund
 Howard M. Teichmann Writing Prize
 Ann L. Weinstock Book Fund
 Gertrude Bunger Zufall Scholarship Fund

Isabel Marcus
 Linda McAlister
 Sharon Bittenson Meltzer
 Nancy Chezar Milgram
 Hinda Rotenberg Miller
 Sherry Lynn Hyman Miller
 Helen S Pollack Moren
 Norma Fox Moxley
 Judith L Comisso Muse
 Anita Paley Orlin
 Grace Geist Orzech
 Frances Pappas
 Carol Ann Van Buskirk Paulk
 Judith Rothenberg Podell
 § Ruth Heiferman Prenner
 § Judith Deutsch Raab
 Laura K Heath Reboul
 Sally Montgomery Rieffel
 Barbara J Cyester Roemmele
 Rona Kaplan Roob
 Ellen Israel Rosen
 Rosalind E Poss Rosen
 Penny Ross
 Gita Segal Rotenberg
 Marietta Saravia-Shore
 Nancy M Engbretsen
 Schaumberger
 Nancy I Blonder Schiffman
 Naomi E Barash Schmidt
 Linda J Leibowitz Schwarz
 Janet Mary Gregory Seery
 Alida C Hanlon Sherman
 Tess Kourkoumelis Sholom
 § Robyn Winkler Shoulson
 Eleanor Epstein Siegal
 Ann Hutchinson Smith
 Mary R Livingston Snyder
 Elsa Adelman Solender
 Phyllis Friedberg Spieler
 Ellen Handler Spitz
 Lois L Oberlander Stark
 Judith M Gold Stitzel
 Esther Rotenberg Strassman
 Judith A Rothman Streisand
 Thelma A Fishman Taub
 Barbara Yaseen Tiffany
 Judith Libove Weinberg
 Arlene D Weitz Weiner

Judith Dulinawka Wesling
 § Marion Whalen
 Marian Oberfest White
 Valerie Lewis Wiener
 Sheila Pakter Willner
 § B Elizabeth Pruitt Wright
 Ann Lee Yu
 Norma Eta Wilner Zack

Class of 1962

Class President

Shari Gruhn Lewis

Fund Chairman

Elinor Yudin Sachse

Alice Finkelstein Alekman
 Barbara Goldberg Appelbaum
 Berta Brooks Axelrad
 § Jean Murray Barber
 Carolyn Mapel Barnard
 Ruth Nemzoff Berman
 Judith A Eisenberg Bieber
 § Gail Alexander Binderman
 Winona Y H Kim Blackburn
 Angela K Adamides Bodino
 Annie Sanders Bohlin
 Bonnie L Krenitz Bruhoff
 Linda Sue Thiel Cahill
 Joan Ellen Borish Chasan
 Jane Henkel Chretien
 Linda Joy Grabe Christopher
 Ellen L Cohen Clarkson
 Rena Clahr Cochlin
 Barbara Nolan Cohen
 Rosalie A Klein Cohen
 Susan M Ablon Cole
 Phyllis Rosenberg Constan
 Elizabeth Dane-Clinton
 Elizabeth F Goldstein Daniel
 Romana Danysh
 Marcia Dackman Davis
 § Barbara Thompson Day
 Sheila Levrant De Bretteville
 Vivian Himmelweit Decter
 Angela M Carracino Di
 Domenico
 § Ellen Dinerman-Little
 Carolyn Ann Brown Disco
 § Leah Salmansohn Dunaief
 Sheila N Nathanson Duncan
 Vivian Levy Ebersman
 § Eleanor Edelstein
 Sandra Ravetz Edlitz
 Linda Frisch Eichler
 Judith C Rector Eisner
 Miriam Erlich
 Gail Steg Feldman
 Roxanne Cohen Feldschuh
 Wendy Allenson Fenton
 § Abbe Fessenden
 Gale Zimmerman Fieldman
 Nancy Fisher
 § Libby Guth Fishman

Rebecca Folkman
 Sarah Crawford Fox
 Esta Kossack Friedman
 § Linda Roth Futterman
 Rhea Gaisner
 Eva Goldenberg Gans
 Naomi E Albert Gardner
 Renee Brosell Garrellick
 Diane Pottsberg Giudice
 Susan Edelstein Glasser
 Ellen K Shertzer Goldberg
 Linda Lieberman Goldberg
 Phyllis C Kaplan Goodman
 Andrea Gargill Gordon
 Rosalind Marshack Gordon
 Joan Fisk Gorman
 Irene Brevetta Gravel
 #§ Patricia Freiberg Green
 Marian Friedman Greenblatt
 Julia E Thacher Greenstone
 Karen Sue Charal Gross
 E Keil Groves
 § Judith Hand
 Cyna R Komisarow Hardy
 Joyce Ann Kantowitz Hartstein
 Martha Liptzin Hauptman
 Iris E Lilienfeld Heidenberg
 Sally E Hess
 Anita Potamkin Heyman
 Linda Benjamin Hirschson
 Harriet Schwarz Holtzman
 Valerie Horst
 Kathryn Bloch Horwitz
 Marian Strauss Houston
 Lynn Puerschner Hurst
 § Nancy Davis Imhof
 § Harriet Kaye Inselbuch
 Marilyn Kibrick Jacobs
 Gloria M Shapiro Jaffess
 Barbara Greifer Kane
 Effie Michas Kanganis
 Carole Kaplowitz Kantor
 Susan C Lippman Karp
 Frances E Rauch Kende
 Leila R Kern
 Bette Kerr
 § Penelope White Kilburn
 Victoria Collins Kingsley
 Ruth B Weinstein Klein
 Rena Sara Blumenfeld Klotz
 Susan Koppelman
 Ruth Linda Seltzer Kowalski
 Eleanor Traube Kra
 Joan Lewis Kretschmer
 Reva Mark Krieger
 Barbara Forman Lasinski
 Valerie R Lynch Lee
 § Susan Levenson
 Dana Betty Lavine Levine
 Marsha Corn Levine
 Rosalie Sacks Levine
 Marsha D Wittenberg Lewin
 Shari Gruhn Lewis
 Naomi S Satlow Lichtenstein
 Pamela Lindquist
 Barbara Lovenheim
 Sheila Greene Mandel
 Sara E Ginsberg Marks
 § Millicent Carey McIntosh
 Lois Joan Engelson Mendelson
 § Barbara Stoler Miller
 Helen Ligor Milone
 Amelia Merian Moseley
 Dorothy Moskowitz-Falarski
 Rita Kay Rubinstein Moss
 § Rhoda Scharf Narins
 Louise V Hunningher North
 § Carol Ann Prins Patt
 Naomi M Steinlight Patz
 Joy S Felsler Perla
 Linda J Rosenblum Persily
 Evelyn V Kahn Philipps
 Arlene Plakun
 Mary Freiberg Putterman
 Joan L Greenblatt Rabin
 Jean Miller Rich
 Edith Schultz Robbins
 Helen Faye Davis Rosenblum
 Lana Lee Leavitt Rosenfeld
 Anita Weinerman Rosenshine
 § Marian Sutzky Rothenberg
 Rita Gabler Rover
 Deborah Bersin Rubin
 § Elinor Yudin Sachse
 § Joan Rezak Sadinoff-Katz
 Virginia Sawicki
 Nancy A Brown Schmiderer
 § Susan Taube Schwelling

Sara Jo Samuels Seiden
 Susan Seltzer
 Roslyn L Leventhal Siegel
 Anne Carol Francese Sirota
 Judith Terry Smith
 Judith Astor Smith
 Carol Feldman Sonnenblick
 Carolyn Atlas Sosler
 Carol L Dodson Spengler
 Marcia R Stecker
 Jacqueline Martin Stein
 § Ruth Klein Stein
 Diane Jaffee Stern
 § Alison Gibb Swanberg
 Gail Brice Cohen Taylor
 S Deborah Nemser Tolchin
 Claire Albrecht-Carrie Tomlinson
 Ellen Torrance
 Marie C Kennedy Vitale
 Francine Schneider Weinbaum
 Barbara Kallman Weinberg
 Ann Susan Kober Werner
 Margot Guessford Wilcox
 Patricia S Berko Wild
 Karen Kissin Wilkin
 Suzanne J Billitzer Wolkenfeld
 Vivien N Deutsch Wolsk
 § Tze-Chung Kung Wong
 Ann I Alaia Woods
 Elaine Yudkovitz
 Rosalie Miller Zanderer
 Diane Leinwand Zeller
 Harriet Lipschitz Zuckerbraun

Class of 1963

Class President

Sharon Flescher

Fund Chairmen

Judith A Horowitz Zinke
 Flora Razzaboni Tsighis

Rosemary E Lesser Amidei
 Joan S Epstein Arbitman
 Carol Bergman Ascher
 Loretta A Tremblay Azzarone
 Judith Bennett Bantz
 Ethel Joseph BarNoon
 Beverly H Wirth Baron
 Marian Mandel Bauer
 Nancy Bauer
 Martha Rhoads Bell
 § Elizabeth Smart Benton
 Paula J Schwartz Berggren
 Carol Ann Lamer Bernot
 Frances C Turnheim Bernstein
 Caroline Fleisher Birenbaum
 Joan Breibart
 Eve Newman Breslow
 Susan S Fox Castellini
 Tisa Chang
 Ruth Charnes
 Janice E Ng Cheng
 Barbara J Posen Clapman
 Bonnie R Liveson Cohen
 Faith R Golden Coleman
 Linda Holzman Creason
 Barbara A Watson Day
 Asimina Karlos Demakes
 Constance Brown Demb
 Eleanor Weber Dickman
 Phyllis Dickstein
 § Linda Lewis Donn
 Rachel Blau Du Plessis
 Gail Hochman Effros
 Ellen Zachariasen Ellickson
 Judith Solomon Engelberg
 Stephanie Solomon Farber
 Sharon Flescher
 Iris Unger Friedlander
 Karen Fu
 Susan Gitelson
 Sheila Carol Ravitch Gitlitz
 Merel Pomeranz Glaubiger
 Lucy Bravo Gleicher
 § Marian Rosenthal Goldsmith
 Helen A Geyh Goodman
 Felice Witztum Gordis
 § Sheila Gordon
 Rose Mary Greco
 Rhoda Greenberg-Davis
 Virginia Greene
 § Harriet Hocht Groeschel
 Jane Ruben Guttman
 Rochelle Haimes
 Roberta A Blaker Handwerker
 Barbara F Levitz Hankin
 Phyllis Hersch
 Camille Perrotta Hodgson

Claire Gottfried Holzman
 Ruth A Bernstein Hyman
 Roberta A Kinstler Jaeger
 Carol Ann Fink Jochnowitz
 Sura Rothen Johnson
 Marion R Brown Just
 Anna Stein Kadish
 Marilyn Kramer Kammerman
 Barbara Holtz Kehrer
 J Margaret Colafemina Kincaid
 Nancy M Tomita Klinger
 Linda Gail Ohlbaum Kraft
 Anita Reetz Kurashige
 Roselle Kurland
 Inta Austrums Laird
 Susan M Landauer
 Janice Lee Berman Lawrence
 Brenda Le Vine Lehman
 Sharon Waterstone Lieblich
 Sally Brinsmade Litchfield
 Joan Donaldson Lukas
 Irene Lurie
 Judith M Rothgart MacDonal
 Gertrude H Keimling Madey
 Patricia A Mallon
 Rosalyn S Michel Manowitz
 Aureozilli Mavrovitis-Hunter
 Norma J Jacobson Messing
 § Sheila Hennessey Mignone
 Carol Miles
 Pauline E Hamilton Milius
 Barbara Tonkin Moorhead
 Adrienne M Kole Nassau
 § Merilee Peterson Obstbaum
 Janet L Koffler Odea
 Elizabeth Thompson Ortiz
 Susan Page
 Anna De Marco Papinchak
 Barbara Ann Solomon Pastern
 Natalie Chaliff Pergam
 Linda Plapinger
 Harriet Pogash
 Mary McDonald Powers
 Rosalind Pretzfelder
 Ann Knight Randall
 Helen Rauch
 Wendy Supovitz Reilly
 Jo Ann Cohen Reiss
 Joan Anne Gordon Riegel
 Victoria A Bryer Robertson
 Elaine F Golden Robison
 Linda Rolnitzky
 Pola Auerback Rosen
 Constance Row
 Marlene I Lobell Ruthen
 M Ania Bojcun Savage
 Camille A Di Resta Schmidt
 Judith Morganroth Schneider
 Naomi Schor
 Julie Ann Abeles Searls
 Stephany Smith Sechrist
 Marjorie J Shriro Seidman
 Vicki Granet Semel
 Lucy Friedenson Shahar
 Naomi P Shoenthal Shapiro
 Dorothy Shustin Shatzky
 Joan Elsie Ritchie Silleck
 Evelyn Berkman Simon
 Carol Christiansen Smith
 Linda L Muller Smith
 Mary Smith
 Dale Freed Sonnenberg
 Charlotte B Alter Spiegelman
 Audrey I Weiswasser Stein
 § Francine Stein
 Susan B Robbins Stern
 § Martha Kostyra Stewart
 Jacqueline Barkan Stuart
 Linda Sweet
 Amy N Goldblatt Tenzer
 Susan I Langley Thomas
 Bette Nan Steinberg Tiago
 Phyllis R Brooks Toback
 Camilla Trinchieri
 Ina Joy Englander Tropper
 Marsha J Rubin Troso
 Pearl S Sternschuss Vogel
 Beth Lee Jacobs Warms
 Susan R Welber Youdovin

Class of 1964

Class President
 Carol Berkin
Fund Chairman
 Ruthana Donahue
 Elaine Cohen Amir
 Emily Schiller Andrews

Margot Kay Richardson
 Aronson
 Mary A Sullivan Baker
 Claudia Starczewski Bantz
 Helene Rubin Barasch
 Edith Barnett
 Lydia Chylak Bazarko
 Jeanne Corr Becker
 Stephanie Talmud Benjamin
 Cynthia Insolio Benn
 Carol Berkin
 Helen B Muller Berkun
 § Helen Bernstein Berman
 § Hannah Rosenberg Black
 Leslie H Gibson Black
 Marlene H Witman Blum
 Martha Wolman Bluming
 Margaret Boeckmann
 Jane Weinstein Boris
 Adele F Ludin Boskey
 Loraine J Botkin Boyle
 Margaret R McCay Brennan
 Pamela B Ween Brumberg
 Jacqueline Bruskin
 Karen A Black Burgin
 Irene Rubenstein Bush
 Diane Fabiny Byrd
 Eunice Dong Chee
 Renee Cherow-O'Leary
 Ariadne Scelsi Clifton
 Yola Englander Coffeen
 Karen Cohen
 Iovanna Conдах
 § Georgianna Pimentel
 Contiguglia
 Constance Ewing Cook
 Nancy Mittelsteadt Cotter
 Susan E Ansell Darley
 Sandra Hyvarinen Davenport
 Patricia Press David
 Ruthana Donahue
 Helen Pugatch Duffy
 Rae Ellen Temkin Edelson
 § Barbara Izenstein Ellis
 June R Emery
 Beverly Kraft Feinstein
 Diane Droisen Feldman
 Margot Dyson Ferguson
 Rosalind Gertner Fine
 Lea Hayes Fischbach
 Felice Fischer
 Miriam A Kurtzig Freedman
 Barbara M Lander Friedman
 § Ellen Feinberg Friedman
 R Claire Friend
 Elayne Genishi Garrett
 Gail Yaeger Gitman
 Gail S Kadison Golden
 Virginia Cabot Gordimer
 Lydia E Hirsch Gordon
 Linda Joan Sirkin Gorin
 Susan Joy Kosowsky Gorlin
 Judith Burke Gorman
 P Wendie Berman Grossman
 § Judith Gurland
 Joan Beck Hacken
 Madeline I Walsh Hamblin
 Anne H Winograd Hanney
 Susan M Halpern Harkavy
 Rochelle S Freedman Hassen
 Carolynn M Hillman
 Ann Fleisher Hoffman
 Joan M Simon Hollander
 Barbara I Becker Holstein
 Ronnie M Olman Horn
 Janet D Kirschenbaum Horowitz
 Joyce G Beckett Horvath
 Lynn Wallerstein Huber
 Cordelia Jong Hwang
 Minna Joan Levine Immerman
 Judith Guralnik Ingis
 Roanne L Helbraun Jaffe
 Barbara Kantowitz Kalvert
 Ronnie Kaye
 Judith Russi Kirshner
 Lynne Holland Kleinman
 Roberta Kleinman
 Rita Stein Kobler
 Sharon R Block Korn
 Charlotte R Goldstein Koskoff
 Georgia E Dobrer Kramer
 Donna Rudnick Lebovitz
 Barbara Frisch Lebowitz
 Eleanore Lee
 Donna Lockwood Leonetti
 Ina Goldfinger Lieberman
 Malvina Klein Liebert
 Mada G Levine Liebman

Francine S Shiffman Litofsky
 Gabrielle Cohen Long
 Judith S Hauer MacKenzie
 Tanya S Egle Mairs
 Phyllis A Peck Makovsky
 Judith Malamut
 Jacqueline M Arnold Malone
 Marilyn Cohen Mazur
 Daisy Breuer Merey
 Enid B Oppenheimer Miller
 Mary C Bailey Mintz
 Ellen Schneider Mitchell
 Peggy Ann Rosenbaum Morrison
 Karin Mortensen
 Jean Murphy

Irene Vandermolen
 Ruth Wallman
 Barbara F Pearson Wasserman
 Mary D Corabi Weinstein
 Gray Wilson
 Gail C Stuchlik Wintersteiner

Class of 1965

Class President
 Nancy Buchalter Allen
Fund Chairman
 Lois Katz Gruen
 Toby Renee Rutman Albert
 § Nancy Buchalter Allen

§ Frances Witty Hamermesh
 Emily Harding
 Carol A Falvo Heffernan
 Muriel Heiberger
 Anne R Higman
 Nancy H Fine Hoffman
 Martha Bien Hunsucker
 Ruth Goldstein Johnston
 Carey S Halperson Kaplan
 Elizabeth Keogh
 Judith A Fradkin Kleckner
 Riki Sharfman Koenigsberg
 Isabel A Wagley Kottak
 Ellen Kozak
 Gail S Kossman Krebs



Esther Spilberg Novak
 Kendra Hamilton O'Donnell
 Kathleen Von Schrader Owen
 Virginia G Peterson Ozer
 § Sandra Saget Perlbinde
 Jane E Gross Perman
 Iris Polinger
 Joan R Zimmerman Purow
 Karen Grebel Putterman
 Judith Cushman Quick
 Elaine Rabinovitz
 Edith J Carlson Reese
 Anne Regal
 Laurie Rogers Rockett
 Joan Ellen Hecker Roher
 Jean C Fitzsimmons Rom
 Susan Romer
 Gail Cohen Rose
 Janet E Brickner Rosen
 Susan Grant Rosen
 Andrea Beth Blitz Rosenberg
 Andrea H Machlin Rosenthal
 § Terry Rose Saunders
 Sandra Lee Heimer Saydah
 Helen Lea Gottlieb Schwartz
 Leslie L Hochberg Shapiro
 Theda Shapiro
 Patricia A Jamison Sharpe
 § Maureen Shea
 Pauline Piskin Sherman
 Diane Buyum Shrager
 Muriel Popper Shuchatowitz
 Phyllis G Einhorn Siegel
 Myrna Bogatz Silver
 Tobianne Simmons
 Eva B Kajetanski Skrenta
 § Linda Santulli Spencer
 § Susan Kelz Sperling
 Susan Woolworth Stafford
 Diane Carravetta Stein
 Tamra Cohen Stoller
 Ann B Dumler Tokayer
 Linda Topping

Marina Angel
 Ruth S Freund Ashman
 Ellen J Donato Balestiero
 Carolyn Barbolini
 Bettye Ann Grossman Barcan
 Brigid A Shanahan Barton
 Paula Abracen Bercovitch
 Carol D Adler Berkowitz
 Paula Kriesman Bernstein
 Ellen Fay Bernstein Bildersee
 Margaret E French Bowler
 Louise C Mathews Bozorth
 Karen Rothstein Brody
 Marie Olszewski Brome
 Susan Lynn Goldberg Bronstein
 Winifred Rittgers Christ
 Carol Ann Zeller Clark
 Karen Severud Cook
 Lynn C Diresta Coplon
 Barbara N Sheklin Davis
 Dana Koch Dirickson
 § Jacqueline Dryfoos
 Joan V Cahill Dunn
 Frances Bradford Earman
 Monika Schwabe Eisenbud
 Dana Cohen Engel
 Elizabeth Farber
 Sharon C Klayman Farber
 Susan H Parker Fellman
 Marsha E Harrow Fingerer
 Floris Flam
 Marcia J Rehmar Gelpe
 § Carolyn Gentile
 Susan Gerbi
 Alice Merker Goetz
 Judith Goldberg
 Jane Goldman
 Henriette Josefsberg Goldstein
 § Barbara Vedrody Grants
 Margaret Ross Griffel
 Toni Lee Thies Griffin
 Marlyn Grossman
 § Lois Katz Gruen

§ Linda Lebensold
 Audrey Evans Lee
 § Patricia Zimmerman Levine
 Ann Selgin Levy
 Susan Ann Merriman Licht
 Doreen S Polak Liebeskind
 Nora Mooshegranz Lindahl
 Jane Toby Roberts Lockshin
 Mary G Ford Lucas
 Emily Rabb Maltby
 Elaine M Fialkow Maltz
 § Jane Newham McGroarty
 Lynn Bladyka McHarness
 Sally Mirick
 Bernice Moll
 Regina Markell Morantz
 § Barbara Rieck Morrow
 Brett De Bary Nee
 Arlene Katz Nichols
 Arlene Joy Plotinsky Novick
 Barbara Oka
 Sherril Smith Olstein
 Maria E. Nochera Ouimette
 Barbara Post
 Judith R Bilenker Rabinowitz
 § Grace Goodyear Roosevelt
 Carol Rosenzweig Rosen
 Nancy E C Brewer Rosenblum
 Anne D Ehrlich Rosenfeld
 Iris Rothman
 Marjorie S Rosenblum
 Scandizzo
 § Sara Howell Schecter
 Essie Alove Schloss
 Margreth Deissenberger Schmitt
 Joanna M Vecchiarelli Scott
 Kathrin Seitz
 Patricia E Sheinblatt Sidor
 Bayla Tulchin Silbert
 Roberta S Simon
 Karen Rosenberg Slater
 Dianne Snyder
 Suzanne Spears

Lucy Agin Sponsler
Cita Stuntz Stelzer
Nancy Beth Fortgang Stern
Phyllis M Edelman Stern
§ Ching-Wen Pu Taylor
Esther Melnick Timmeney
Sandra Torrielli
Janet L Wichers Waanders
Joellen Werne
Josephine C Chang Yeh
Shirley Warshaw Zarin
Nina Zazorin
Martha N Andes Ziskind
Judith Collier Zola
Sharon Nathan Zucker

Class of 1966

Class President

Anna Sachko Gandolfi

Fund Chairman

Anna Spiro

Jonnet Steinbaum Abeles
Diane Leighton Ackerman
Ruth S Hachenburg Adelman
§ Jane Rotman Altman
Nelly Balloffet
Barbara Toby Baruch
Louisa Rae Lipari Berger
Elizabeth Romberg Bernstein
Margrit Stolz Bernstein
Mary Joffe Siegel Bleiberg
Barbara B Rubin Brown
§ Karen Osney Brownstein
Deborah Rogers Butler
Dorothy Chen-Courtin
Susan Cohn
Stephani Cook
Edwina J Cruise
Helene Farber De Aguilar
Barbara Grado Devir
Marlynn Wertheimer Dorff
Karen R Wessel Edelman
#§ Lois Beekman Ehrenkranz
Melanie Ellis Ehrlich
Allyn J London Engelstein
Jane E Geller Epstein
Katherine Falk
Linda Rappaport Ferber
Susan Kornzweig Fleischman
Naomi Achs Foner
Phyllis S Lowen Fox
Anna Sachko Gandolfi
Celia Genishi
Frances Allou Gershwin
Sara Dulaney Gilbert
Leslie Perlman Glassberg
Barbara Reich Gluck
Toby Golick
§ Barbara Bergman Goltz
§ Carol Goodman
Norma Green
Holly Gunner
Susan Halper
Nanci A Weisz Healy
§ Susan Morris Hedling
Jane Helton
Nancy Levitt Hoffman
Karen Anderson Holden
Marsha Kayser Hutchings
Dana Jacobi
§ Rhea Jacobs
Peggyanne Semel Kahn
Augusta Souza Kappner
Anne (Elizabeth) Davidson
Kidder
§ Frances J Landau Kiernan
Jane L Brody Kinzler
Gail P Shulman Koster
Judith M Tabibian Kurjian
§ Lynne Moriarty Langlois
Janet Levitt
Margaret Poss Levy
Helen Longino
Lynne Ruth Braverman Malina
Ellen Engelson Marson
Amy Richman Mayer
Moirra McGrane
Linda Teicher Milstein
Susan Applebaum Milstein
§ Susan Weis Mindel
Vassiliki Kapri Monogenis
Toby Nathan
Jane Necol
Annette Niemtzw
Ann Ovodow
Adine Katzen Panitch
Natalie R Zilinsky Peck

Nancy Tally Polevoy
Charlotte Rudo Polon
§ Judith Senitzky Reichman
Linda Rein
Phyllis E Steinlight Reinstein
§ Deborah Rosenberg Roach
Helen Rochlin
Nancy Klein Rosenberg
Masha Dwosh Rozman
Susan Sandel
§ Constance Sayre
Judith E Schatz Schaeffer
Laura Fagelson Schein
Susan C Eisner Schiff
Felice Hamada Schoenberg
Phyllis A Roth Selter
Shalva Telushkin Siegel
Anna Spiro
Marcia Weinstein Stern
Andrea Gray Stillman
Sandra Fromer Stingle
Helen Stern Sunshine
Leah Seltzer Tarlow
Marsha Teitelbaum
§ Cynthia Moyer Turner
§ Natalia Udovik
Cristy West
§ Constance Hess Williams
Ellen Youngelson
Susan Zayac

Class of 1967

Class President

Arleen Hurwitz

Fund Chairman

Rise Knecht Cross

Susan Abramowitz
Elisabeth Fellows
Andrus-Moulton
Margaret Wright Barrand
Beatrice Kahn Birnbaum
Marian R Heimer Block
Jane Donnelly Buck
Christine Nodini Bullen
Susan M Pincus Burk
Adele Sharfstein Burstein
Jane Kosloff Cahn
Eleanor Sternberg Calhoun
Linda L Feldman Capell
Amy Hoffmann Cappell
Frances Bell Carlisle
Len Weatherhead Carpenter
Barbara Jonas Chase
Naomi Harman Chazan
Evelyn Coppel
Barbara J Marzigliano Cortese
§ Rise Knecht Cross
Christina Barahura Diakunchak
Jacqueline Daussa Draper
Susan Lee Green Duffy
Terry Davis Duffy
Jessica Einhorn
Barbara Klein Eisenberg
Constance Waeber Elsberg
Idie Meg Silver Emery
Amy H Kallman Epstein
Paula Fass
Judith R Shapiro Feigin
Laura Feldman
Jeannette C Laur Flax
Patricia Ronk Flumenbaum
Sheila Tocman Frankel
Sheila Silverman Freeman
Ann F Greenbaum Fried
Susan Silverman Garelik
Nancy Gertner
Zola S Stevens Golub
Bethany Good
Madeleine Schwarzbach
Goodman
Cheryl R Shaffer Greene
§ Laird Grant Groody
Elizabeth Kramon Harlan
Margaret McQ Emery Hegg
Amy Vladeck Heinrich
Nancy E Schneider Heller
Judith Herzfeld
Elaine Parker Herzog
Carol Hilfer
Jane Hilfer
Toby Berger Holtz
Lauren Oldak Howard
Elizabeth Howe
Embry Martin Howell
§ Ay-Whang Ong Hsia
Julia Hsia
Arleen Hurwitz

The Thrift Shop

The Barnard College unit of Everybody's Thrift Shop raised \$33,691.34 in 1986-87.

The Thrift Shop is located at 261 Park Avenue South in New York City. It is operated by dedicated alumnae and their spouses, parent volunteers, and members of the College staff. Their contributions of time and effort help to raise scholarship funds for Barnard.

Alumnae and friends of Barnard in Westchester County, New York were invited to donate quality thrift as the price of admission to a Sunday evening supper held at the home of Elaine Schlozman Chapman '61. Professor Barry Ulanov spoke on *Hedda Gabler*.

To volunteer for participation in the work of the Thrift Shop Committee, please call (212) 355-9263. The Shop also welcomes contributions of quality thrift.

Joan Lerner Johnson
Annette Stramesi Kahn
Jessica B Lobel Kahn
Eva Kantor
Ellen Kaplovitz
Barbara Kasman
Linda Schneider Kehoe
Karen Kingsley Kerr
Chrystyna Chytra Kinal
Alison L Webber Kirk
Dana E Gleicher Kissner
Rochelle Tinkelman Kolin
Nancy Shapiro Kolodny
Carol B Stock Kranowitz
Susan Kronin
Rosalie A Salerno Lamonte
Linda Lanz
Jane L Price Laudon
Carol Woodward Levy
Felice S Train Londa
Naomi Greitzer Marcus
Isabella Blumenstock Marinoff
Barbara Richmond Mates
Eva Mayer
Ellen W Stuart McDermott
Barbara L Crampton McGregor
§ Elisabeth Lippold McLaughlin
Helene Meier
Lynn Mitchell
Josephine L Mongiardo-Cooper
Mary Joan Vanisky Morse
§ Sandra Wolman Moss
Michale Murphy
Nancy Hurwich Oley
Katherine Frome Paget
Abby Pariser
Rhea Segal Parson
Judith Alisch Pedersen
Helen Perlstein Pollard
Marion B Polsky
Betsy Ann Proper
Shulamit Rothschild Reinharz
Rhona Reiser
Naomi Pfeiffer Reiss
Jane E Myers Reverand
Susan Shih Riehl
Marilyn Kawin Rivchin
Alice Long Robinson
Jane E Cummings Roche
Francene G Sussner Rodgers
Marcia Leff Rosenbaum
Linda G Chiavaroli Rosenbloom
Irene L Sharp Rubin
Linda Rubin
Adrienne Aaron Rulnick
Judith S Sack Sagat
Janet Sand
Janet Sand
Linda Goldstein Schneider
Helen Eckstein Schwartz
Susan Seigle
Eileen L Feldman Selsky
Susan Sgarlat
Deanne R Shapiro
Terry Colen Shapiro

Vivian Rae Stern Sherwood
Renee E Stern Steinig
Barbara Suddath Strickland
Patricia Pei Tang
§ Janet Carlson Taylor
Joan Settle Thomas
Edith Meisner Todd
Judith L Migdal Trutt
Elizabeth Bernstein Vandor
§ Meredith Waddell
§ Mary Trueheart Walker
Donna Young Waller
§ Pauline Fung Wang
Nancy Weingarten
Catherine Feola Weisbrod
Susan Eichen Wertentheil
Laura Gail Fooner Wexler-Glass
Barbara H Grumbach Wheeler
Jacqueline Schuker Winterkorn
Carol Gordon Wood
Carol Wool
Susan J Goldsmith Wooldridge
Arlene Buchbinder Yarwood

Class of 1968

Class President

Rebecca Schwartz Greene

Fund Chairman

Linda S Rosen Garfunkel

Marcia H Pearl Adler
Alice Sue Friedman Appel
§ Elizabeth Nutt Barnes
Debra Greenfeld Becker
Miriam R Villchur Berg
Dina Sternbach Berger
Sheila Berkman
Aya Betensky
Lynne R Flatow Birnholz
Adele N Charlat Blom
Virginia Look Brooks
Diana Budzanoski
Ellen Zubrack Charry
§ Chung-Ling Chang Chee
Carole Goldberg Christensen
Kalioe Thomas Christou
§ Sheri Pinsky Chromow
Martha Coleman Collins
Susan Condon
Susan Conway
Carol Coppola
Judith Gallantz Coven
§ Elissa Forman Cullman
Margaret Dessau
Deborah Dickson
Janet Dolgin
Leslie Sloofman Dolin
Arlene L Horowitz Duker
Adele Dusenbury
Dianne Dwyer
Dorothy J Swern Federman
Margaret Dolid Fichter
Irene E Finel-Honigman
Susan J Krupnick Jeffrey Fischer

Elizabeth Good Fisher
Barbara Fix
§ Bonnie Fleming
Margaret Selkin Fogel
Jacqueline Darroch Forrest
Beverly Foster
Elizabeth Kopans Frantz
Rhea Sue Gebner Friedman
Carolyn Slater Galinkin
Lynn Garafola
Linda S Rosen Garfunkel
Bonita Amrose Garrett
Carol R Norkin Ghent
Jane Goldberg
Ellen Golden
Mary Rudkin Goldner
§ Ellen Goldschmidt
Lynn Gordon
Nancy Lund Gould
Kirsten Grimstad
§ Martha Lee Shames Groen
Margaret R Adams Groesbeck
Sharon Gurwitz
Margaret L Rosenblum
Hammerschlag
Alison Hayford
Irene Herz
Amy Morris Hess
Ingrid Michelsen Hillinger
Caroline J Henwood Hoen
Ann Hoppolpeter
§ Anne Sigismund Huff
Margaret Hunting
Nancy Inglis
Barbara R Inselman-Temkin
Naomi Ivany
Judith Weissman Jacobs
Karla Berlin Jay
Susan Werner Kaufman
Lydia Kleiner
Candace Lappin
Bonita Gline Lesnik
Donna Huang Lindsey
Stephanie Helfer Malinow
Eileen Marzola
Jane Lipsky McIntyre
Kathleen McQuown
Lois Kwitman Michaels
Alice Lokiec Miller
Isabel J Kaufman Mirsky
Perry-Lynn Moffitt
Jean Moore
Charlene Fagelman Morse
Bronwen Murphy
Donna Myers
Patricia Harrigan Nadosy
§ Helen Neuhaus
Yale M Stockwell Nicolls
Frances Novack
Mary Jacobs O'Connor
Christine Olsen
Lida Orzeck
Mary P Morris Parr
Phyllis Passariello
Karen Woland Payne
Charlotte Lerman Peitzman
Jane Rustin Perlungher
Mayda Ann Pasternack Podell
Geraldine Pontius
Ellen Pressman
Myrna Shapiro Putziger
Linda D Rachele Burke
Elaine Kolman Rau
Sandra M Hurtt Raviv
Susan E Strom Ray
Katherine Kelemen Rich
§ Ronnie Sussman Ringel
Sarah O Wells Robertson
Grace A Druan Rosman
Julianne Bohm Schorr
Alice Altbach Schreyer
§ Heidi Hoeck Schulman
Goldie A Shabad
Cynthia Johnson Shilkret
V Ruta Valters Shuart
Katherine Eisenstein Siegel
Rosalie Rudes Siegel
Amy Cohen Simowitz
Jane E Siris
Jane R O'Neil Sjogren
Mary M Just Skinner
Andrea Smith
§ Dian Goldston Smith
Judith Marx Soltz
Jean Gaillard Spaulding
Jane Wallison Stein
Marjorie Stein
Karen M Robb Stewart

*deceased

§President's Circle member

#trustee or former trustee of Barnard College

Audrey Strauss
Sandra Stimac Sullivan
Adele Sumner
Miriam Mason Susskind
Susan Thomas
Mary Murray Tucker
§ Harriet Wen Tung
Julia Van Haften
§ Merrie Vaughn
Hannah Waldman
Kathleen J Whelen
Amy Whitney
Susan Kristal Wine
Susan Cheng Wong
Marjorie Rodgers Wood
Barbara Proskoff Zimmerman
Ellen Slotoff Zyroff

Class of 1969

Class President
Jacqueline Fleming
Fund Chairman
Judith Gould
Constance Adam-Hewitt
Margarita Altamirano
Eileen Anderson
Suzanne Nefedov Ascher
Judith Barack
Barbara Burks Bar-Gadda
Louise Restituto Begley
Mary Bellhouse
Laura Seligman Bernstein
Francesca Chrzanowski
Bettridge
Morley A Thomson Bland
Monica Shields Blum
Helen Gunsher Bornstein
Isabel King Bradshaw
Carolee Brady
Linda Schwartz Brezin
§ Jane Brightman
Frances A Bradley Brooks
Ann Toy Ellsworth Broughton
Karen Butler
Nancy Cantelmo
Joellyn W Rich Cattell
Carolyn Chaliff
Rose Fong Chao
Sheva Coleman Cohen
Hera Johnston Cohn-Haft
Judith Coleman
Katharine Colgan
Nancy Dean Conrad
Margaret Howard Cook
Judith Kain Coutinho
Flora Sellers Davidson
Kathleen Deane
Marilyn L Litchman De Give
Anna Latella De Nerciati
Anne R Rafterman Derby
Linda F Vanderpoel Duryea
Joan M Gardner Ehrenfeld
Susan A Anderman Einhorn
Stephanie Ellman
Linda Lawson Elman
Margaret Elwert
Anne Farber
Sigrid Sletteland Franzblau
Karen Fraser
Estelle Freedman
Deborah Freeman
Susan Friedman
Muriel Frischer
§ Pamela Durborow Gallagher
Sheila Gallup
E Susan Speier Garsh
Marilyn Goldenberg Gelber
Mina Wasserman Gillers
Laura Sue Adler Givner
Judith Gould
Susan Gould
Linda Krakower Greene
Margo Greene Grobel
Helen Hankin
Margret M Von Holten Hazen
Nancy Chang Hilgendorf
Frances Hoenigswald
Eleanor Leung Hollins
§ Langdon Learned Holloway
Elizabeth Dreifuss Holmes
Diane B Peters House
Sally Howe
Evelyn Hu
Patricia Hunter
Erica C Dahl Jacobs
Frances Kamm
Marya F Wasung Klee

Elinor Knodel
Ellen Shulman Lapson
§ Linda Laubenstein
Sara Baerwald Lebar
Carol Lee
Joan Leitzer
Susan Leon Leventer
Elizabeth A Wolder Levin
Justine Mee Liff
Margaret Bredow Linke
Patricia R Dooley Lothrop
Nancy Macomber
Susan Manca
Carol Mates
Kathleen McArdle
§ Kathleen Vogel
McNally-Wassenar
Dianne Yee Mehlinger
Leslie M Stashin Meltzer
Nancy S Corwin Miller
Lauraine Miller-Rose
Victoria Morgan
A Reilly Moses
Pamela Munro-Favere
Donna M Murasky
Amy McNearly Neff
* Ann Newman
Linda Grueskin Niven
Suzanne Noguere
Margaret Nelson O'Connor
Martha Okie

Class of 1970

Class President
Rita Smith
Fund Chairmen
Eileen McCorry
Camille Kiely Kelleher
Mary Ackerly
Susan Kolkebeck Ahearn
Catharine Allen
Elizabeth Hain Andretta
Ann Appelbaum
Maria F Dworecka Arnett
Anne Waller Auerbach
Judy Uhr Barokas
Susan Lowenstein Barry
Susan Snow Beadle
Dorothy F Duncan Belford
Janna H Jones Bellwin
Nancy Jellinek Berezin
Anne Meth Berman
Barbara Trainin Blank
Nancy J Eisenberg Blender
Shelley Blumberg
Carla Borden
Sarah Cameron
Jill Rosenbaum Chernerff
Carolyn Betsch Clephane
Linda D Dennis Cohen
Rachel Val Cohen
Barbara Cohen-Kligerman

Doris M Jami Licht
Margot Ross London
Phyllis S Heller Magaziner
Martha Mahard
Ann Marmor-Squires
§ Eileen McCorry
Damaris Walsh McGuire
Israela Gorin Meyerstein
Lauryne Miller
Virginia Dean Miller
Anne Hipkens Monk
Laura Nelson
Bette Spiro Neuman
Amy Newman
Alice Nielsen
Dorothy Anderson North
Peggy Foster Oakes
Janine Palmer
Joan Pantsios
Eta H Ginsberg Paransky
Linda F Mason Perlin
Dora Eisenberg Polachek
§ Ann Konheim Polansky
Audrey Prager
Deborah Price
Ronnie Ragen
Shana Novick Raskies
Barbra Ann Alterman Roller
Claudia Goldin Ross
Katalin Roth
Judith Mensh Ryan
Paula Lieber Schlusberg
Risa Zwerling Schmidt
Nina Serafino
Elaine Wood Shoben
Marylu Shore Simon
Diane Eve Keene Simonds
Bonnie Fox Sirower
Barbara Snyder
Elizabeth D Slattery Spahr
Cynthia Stevens
Myrna Fishman Stoff
§ Edna Rubin Sussman
Katherine E Johnson Sussman
Jaclyn Taner
S Ruth Lubka Taxsar
Lucretia Taylor
Mary Tilney
Elizabeth Tracy
Olive Makris Verbit
Miriam Grunberger Wallach
Marianna Houston Weber
Jeanette Weissbraun
Carol Wenzel-Rideout
§ Susan Werth
Rosemarie Manning Whitney
Barbara Wollesen-Wisch
Rosalind Wu
Joan Marcus Yospin
Suzanne Youngerman

Class of 1971

Class President
Linda Balagur Peyster
Fund Chairman
Muriel Desloovere
Rebecca Trachtenberg Alpert
Barbara Hurewitz Aronson
Patricia Auspos
Elizabeth Ballantine
Miriam Baumgarten
Sherrie Bayer
Naomi Russell Bayer
Elizabeth Rosenzweig Bernick
Joanna Cobb Biermann
Margaret A Konefsky Blank
Ruth Shane Brandriss
§ Naomi Levin Breman
June Brooks
Constance Brown
Pamela Rich Bryan
Barbara Ballinger Buchholz
Betsy Busch
Sharon Carnicke
Ilene Perkal Cohen
Frances Y Garrett Connell
Harriet Rae Levine Copel
Catherine Bilzor Cretu
§ Muriel Desloovere
Joanna Devaron
Emily T Leach Diaz
Barbara Baldwin Dowd
Marjorie Dundas
Charlene Reidbord Ehrenwerth
Lulie Pierpont Eide
Christine Mee Emery
Janet Epstein

Donna J Rabin Erstling
Ellen Falek
Deborah B Orlin Feuerstein
Rose Spitz Fife
Heidi Sigal Fink
Lynn Friedman
#§ Ellen Futter
Diane Kessner Gaffield
Nancy Garvey
Carol G Goldberg
Carol Smith Goold
§ Mary Gordon
Joan Heer Granda
Loren B Wissner Greene
Lynne Haims
Jan Halle
Lynda Horhota Hambourger
Maria Hanushevsky
Michael Hart
Adele Keyes Henderson
§ Jane Roman Herz
Sandra Willner Horowitz
Marjorie Schweitzer Immerman
Judith J Schnitman Insinga
Amy S Dolgin Jaffe
Katherine Brewster Johnson
§ Nancy Platt Jones
Nadine F Joseph
Ellin A Kardiner Kaiser
Ellen Kaplan
Ronnie Resnik Kaplan
Regina Kelly
Alison Kilgour
Gayle Knapp
Katherine Kratter
Donna Krone
Theresa Kudlak
Nancy W Pasachoff Kutner
M Ruah Donnelly Lahey
Sandra Laites
Phyllis Lefton
Anne Pierpont Lehr
Lynn Leibowitz
Ellen Leitzer
Barbara J Gottfried Leukart
Dana Mullin Lewison
Helen Liebman
Jane C Von Der Heyde Lindley
Dana Virginia Lindsay
Jocelyn Stula Linnekin
Marsha Liss
Mary Major
Marjorie Weiner Marciano
Deborah Marinsky
Linda Elovitz Marshall
Fay Chew Matsuda
Haia Schwer Mazuz
Ruth McDaniel
Xiomara Cortes Metcalfe
Susan E Shapiro Metz
Marta Sturc Miller
Marilyn Miller-Levin
Joyce Monac
§ Joyce Pollack Montgomery
Laura Siegel Nagler
Deborah A Epstein Nord
Lisa Okubo
Patria Baradi Pacis
Linda Parnes
Kathleen Parthe
Gail Perlick
Linda Balagur Peyster
Andrea Guterman Polk
Shirley Pomeranz
Janet Price
Caroline Quigley
Laurel Burkinshaw Quirk
Carla Wengren Ricci
Ann Wiener Richmond
Renee Rinaldi
Meri-Jane Rochelson
Cheryl Pickholz Rosen
Rima G Kopelman Rosenstein
Julia Hong Sabella
Carol Lee Santaniello-Spencer
Linda Heyman Sedransk
Rona Levine Shamoan
Barbara H Ginsburg Shaw
Barbara Shear
Wendy Lobo Sowala
Karla Spurlock-Evans
Caren E Dergenfield Steinlight
Nancy Stiles
Karen Smith Stolzar
Susan K Birenbaum Stone
Maureen Strafford
Jane Swartz-Newman
Elizabeth Wasik Thompson

Senior Class Gift

The Class of 1987, following a long-standing tradition of giving a Senior Class gift to Barnard, voted to raise money to supply the Career Services Office with a computer system. The system will be available for use by undergraduates and alumnae. The class pledged a total of \$8,990.00 to be paid during the 1987-88 year. The College greatly appreciates the spirit of giving demonstrated by its newest alumnae with this valuable gift. Relda Hill '87 served as Chairman of the Senior Class Gift Campaign.

Leslie Schwarz Perelman
Doralynn Schlossman Pines
Cheryl A Goodman Pober
Rhoda G Ruditzky Possen
Bettina Raphael
Rosalie Reszelbach
Cecelia Ward Riddett
Karen Robertson
Joanna Gough Roy
Evelyn Cappell Rubin
Denise M Saldana
Linda Sartorelli
Carol R Portnoy Saul
Francine M Weber Shaw
Nancy Rose Sherer
Elizabeth Sterenberg Shulman
Carol Krongold Silberstein
Linda C Thalberg Silverstone
Margarita Rosa Sleeper
Judith Kopecky Starr
Laura Stewart
Helen P Stockman Stovell
Maxine Susman
Sherry Suttles
Selma Thomas
Jacqueline Thompson
Elizabeth Toll
Silvia Tontar
Hollie Ephron Touger
Sara Miller Trachten
Lavergne Trawick
Margaret Tsukahira
Maria Teresa Vitagliano
Elizabeth O'Rourke Wade
Leslie Lifton Waldbaum
Irene J Leguyader Weaver
Ellen Weinstein
Ronnie Williams
Meredith Willis
Robin Peterson Wohlstadter
Grace Wright
Melinda K Grindrod Zitin

Wendy Stone Costagliola
Ada Beth Zarn Cutler
Susan Dach
Patricia A Wholihan De Guzman
Rose Distenfeld
§ Elizabeth Hassett Donahue
Winsome Downie
Mary Doyle
Channa Alperin Eberhart
Charis Emley
Ronne Weiner Fisher
Tamar Frank
Diane Weber Fuller
Gwendolyn Garr
Marnie Gary
Nina E Stromer Gaspar
Diane Melisano Genova
Camille Gubello Goldmark
Alice Gosfield
Judith Giniger Grauman
Christine Frank Green
Susan Emilie Green
§ Evelyn Langlieb Greer
Patricia Haim
Anne Hoffman
Helen Hubert
Catherine Hughes
Joyce C Boden Hundley
Mary Janowitz
Priscilla Jones
Barbara Kapelman
§ Gail Nussbaum Kaplan
§ Camille Kiely Kelleher
Darcy Kelley
Florence Kelly
Patricia Whelan Klein
Carole Kornreich
Beatrice Kriger
Sally Millard Kugler
Elizabeth Langland
Deborah L Cohen Levine
Catherine Lewis
§ Elizabeth Copithorne Lewis

Janis Barondess Todd
Dorothy Van Buren
Beth Weinstein
Marley Weiss
Elizabeth Westcott
Sarah Button White
Michele Winter
Basha Yonis
Sylvia Yoshioka
Kathryn Zufall-Larson

Class of 1972

Class President
Cheryl Foa Pecorella
Fund Chairman
Jamiene Studley
Gayle Adler
Karen Stapf Adler

Sharon Adler
Goldie Lieberman Alfasi-Siffert
Margaret Sturm Almony
Rita Ecke Altomara
Susan Baer
Virginia Bales
Karin Johnson Barkhorn
Stephanie Barron
Hope Berkeley
Bonnie Berman
Francine Berman
Gaya Aranoff Bernstein
Rita Bernstein
Mary Cuneo Beyer
Susan Bilenker
Wendy Bloch
Joanne Blum
Verity Bostick
Elizabeth Bothamley

§ Jody Bourgeois
Jennifer Bremer
Rhoda Kline Bress
Nancy Mabey Brex
Carol Buckmann
Christina Matthews Campriello
Katie Cangelosi
Francine Castellucci
Diane Wunderlich Chabbott
Teresa Chan
Karen Cheng-Hsu
Sandra Wenick Chernin
Mildred Hom Cheung
Barbara Cohen
Janet Collier
Elizabeth Cooper
Pam Crabtree
Eileen Crowley
Ellen Datloff
Sheri Heller De Borchgrave
Madeleine Del Portillo
Barbara Epstein De Volder
Maryann Fogarty Di Liberto
Dena Domenicali
Eileen Miller Dranginis
Lynne Dumas
Brooke Williams Durland
Evelyn Ehrlich
Marcia Eisenberg
Rosalia Ennis
Diane Sheryl Finger
Stephanie Fins
Miriam Rozyn Fisher
Martha Flanders
§ Laura Fox
Jane Freed
Diane Levine Gardener
Elizabeth Gill
Mary Gill
Daralynn Escher Gordon
Laurie Gordon
Danita McVay Greene
#§ Stephanie Wanger Guest
Sandra Cole Hamlin
Susanne Hand
Claudia Ellis Harbert
Barbara Buckingham Heller
Naomi Herman
Laura Stern Hitchcock
Antoinette Geyelin Hoar
§ Babette Horn
Janet Huseby
Isabel Hyde
Beverly Schreiber Jacoby
§ Mila Oden Jasey
Patricia J Westpheling Jones
Linda Josephson
Joyce Fung Kan
Jane Karp
Barbara Kohn Katz
Raananah Katz
Stephanie Chelak Kinzey
Gwenn Klein Kirschner
Linda Ratet Kraemer
Sara Kramer
§ Nina Krauthamer
Marilyn Lee
Susan Lee
Elizabeth Marlin Legatt
Marcia M Eichenbaum
Lehmann
Rae Levine
Toby Levy
Linda Susan Stern Lewis
Leslie LiDonnici
Jody Meyer Lockhart
Gail Herbert Lopatin
Margaret Ludwig
Carol Maggio
Shulamith Magnus
Deborah Maine
Diana Maldonado
Yael Margolin
Karen Lynch Marisak
Joanna M Mayo
Julia Miller
Nora Miller-Smith
Alexandra O'Shea Milmoie
Sylvia Montero
Lynn Silverstein Najman
Peggy Nelson
Nancy Newill-Doniger
Betsy Nichols
Elizabeth Paull O'Connell
Catherine Orentreich
Paula Pappas
Susan Parker
Cheryl Foa Pecorella

Deborah Plachta
Lisa J Schnitzer Plavin
Elisabeth Miller Post
Helen Sax Potaznik
Sarah Pratt
Rita Rack
Lois J Radisch
Linda Rie
Judith Ellen Robbins
Rosenberger
* Jane Rothenberg
Emily Broner Rubenstein
Nikki Rubinow
Margaret Rudd
§ Barbara Sundheimer Salander
Beth Saltzman
Suzanne Levinson Samelson
Cynthia Sawyer
Kathleen Burns Schrader
Elizabeth Scattergood Segall
Rhoda Weinstein Shapiro
Frances Sharples
Cathy Sloat Shaw
Andrea Silkowitz
Joyce Singer
Joanne Sliker
Ronda Small
Leda Stanley-Fidrych
Sally Stein
Ruth Steinberg
Ellen Wahl Sullivan
Maralyn Tabatsky
Alice Tempel
Rachel Theilheimer
Margaret Garvin Thomas
Helene Toiv
Donna Tonkon
Kristin Dietz Trautman
Jan Vinokour
Stephanie Wallach
Katherine Fiske Wardle
§ Gail Weinmann
Sherry Wolf
Susan Wolf
Daria Warnecke York
Joanna Gilman Youngs
Rose Yu-Chin
Wendy Zeldin

Class of 1973

Class President
Katherine Plourde
Fund Chairman
Naomi Weinstein Mullman

Shelley Arlen
Marcia Kanefski Assor
Janet Axelrod
Linda Masters Barrows
Yolanda Barry
Diane R Kassover Bartolf
Denise Frank Battat
Janette Erickson Battles
Pearl Beck
Suzanne Beesinger
Ellen Birenbaum
Beth Bloomfield
Isabel Kangas Bredin
Laura Brevetti
Jane Friedman Broff
Victoria Brush
Ellen Carni
Linda Chang Chew
§ Maida Chicon
Susie Chow
§ Margaret Clark
Mary Ann Crowe
Kathleen Dalton
Natalie Danysh
Erica Whitman Davis
Susan De Bartolo
Anne Manice De La Haye Jous
Jerrilynn Dodds
Anne Drake
Catherine Dwyer
Jane Eisen
Valerie Ewing
Laura Kreitzer Faich
Fay Feldman
Roberta Fishbein Fisher
Sylvia Flescher
Andrea Foreman
§ Daryl Ury Fox
Maura Frank
Gale Krakower Friedland
Jodie Galos
Janet Garner
Lila Rosen Garten

Angela Burn Gerken
Marcia Glanz
§ Mary Goetz
Luz Gonzalez
§ Susan Cronstein Goodman
Barbara Goodstein
Betty Gene Graham
Kathleen P Graves
Virginia Blakelock Greene
Ellen Greenebaum
Ann Groban
Charlotte Gross
Patricia Levin Grossman
Sue Nordlinger Hakimi
Judith Harris
Marilyn Harris
Judith Hasson
Elizabeth Hayes
Irene Klingenstein Hess
Sharon Hochweiss
Bernice Brooks Hornbliss
Peggy Kao Hsia
Georgia Hsiao
Ruth Gable Ickowitz
Shoko Iwata
Sylvine Barer Jerome
Mary Johnson
Denise Kaiser
§ Rachelle Levin Kaiserman
Jennifer Kalb
Cornelia Kammerer
Susan Kane
Ilene Karpf
Sherry Katz-Bearnot
Martha Suzanne Kelly
Marcie Pollack Kesner
Shoshana Milgram Knapp
Laurie Kane Kominski
Elizabeth Koob
Elizabeth Dailey Kvam
Susan Ladner
Nancy Olnick Lateiner
Deborah Lebow
§ Phyllis Levinberg
Beth Lipsey
Kathy Mai
Virginia Green Marciano
Crystal Marcus
Amy Margolis
Jean Hanson Markison
Melanie Schwartz Maslow
Lucille Mastriaco
Catherine McCabe
Sylvia McDonough
Sara McLafferty
Amy Millard
Naomi Weinstein Mullman
Carol Nelson
Elizabeth Shapiro Nelson
Rachel Norton
Judith Beerman O'Hanlon
Margaret O'Rourke
Christine Gordon Owen
Cristina Palacio
Ellen Pan
Barbara Cammer Paris
Martha Patterson
Claudia Roth Pierpont
Katherine Plourde
Molly Pollak
Jessica Raimi
Katherine Randall
Jacqueline Raven
Kristine Reed
Cynthia Reinhart Richards
Erilyn Brunngraber Riley
Carol Robbins
Janna Roop
Debra Borut Rosenbaum
Jean Bloch Rosensaft
Robin Rosenthal
Stephanie Ross
§ Amy Ignatin Sanders
Irene Sawchyn
Jane Schachat
Davida Scharf
Amy Schein
Helen Schreiner
Sheila Scott
Mindell Seidlin
Rena Sepowitz
Renee Getzler Septimus
Deborah Cohen Shah
Alison Bart Sheehan
§ Terry Shu
Barbara Lehmann Siegel
Gracelaw Simmons
Rebecca Simmons

Volunteer Committees

Barnard Fund Alumnae Committee

Harriet Kaye Inselbuch '62, Chairman
Vivian Altman '81
Elaine Schlozman Chapnick '61
Helen DeVries Edersheim '47
Margaret Elliott '81
Evelyn Goldstein Gelman '59
Sheila C. Gordon '63
Gail Gould '50
Marjorie De L. Lange '50
Eileen McCorry '70
Elisabeth O'Connor '47
Myrna Fishman Fawcett '70
Else Zorn Taylor '31

Ex Officio

Lois Beekman Ehrenkranz '66
Nanette Hodgman Hayes '40
Elise Alberts Pustilnik '53

Thrift Shop Committee

Nanette Hodgman Hayes '40, Chairman
Frances Barry '33
Elisabeth Friedman '57
Genia Carroll Grazes '30
Maria Jasenas P'63
Eleanor Johnson '41
Marjorie De L. Lange '50
Ruth Bedford McDaniel '35
Margaret Macdonald '42
George Mancini
Jacqueline Shadgen Menage '44
Isabel Rubenstein Rubin '30
Mary Shields '37
Marion Stine
Else Zorn Taylor '31
Yvonne S. Untch '50

Parents Committee

Jenny Bell and William H. Whyte, Co-Chairmen,
New York City
Jane '66 and Robert Altman, New Jersey
Meg and Georg Gabriel, Washington, D.C.
Judith and Gerre Hancock, New York City
Ella and Harry Laderman, Monte Carlo and
Massachusetts
Carlotta and Tony Miles, Washington, D.C.
Cecily and Alan Morse, Massachusetts
Jane and Pasquale Orto, New Jersey
Carol '62 and Stephen Patt, Chicago
Marie Wittek, New York City

Rickie Singer
Debra Farber Stone
Margaret Sulerzyski
Diane Tabakman
Pamela Stein Tanenbaum
Davira Spiro Taragin
Betty Teller
Dace Vijums
Lydia Wowk Wasylenko
Judith Weisfuse
Joan Seidman Welsh
Marian Sabety Wieghorst
§ Jean Miller Wilson
Barbara Coffee Wolf
Deborah Zaitchik
Denise Zarn
Barbara Ziv

Class of 1974

Class President
Harriet Lazer
Fund Chairman
Linnea Burnette

Sheila Ann Turner
Abdus-Salaam
Ann Marie Abenavoli
Heidi Ann Abrams
Barbara Allis
Wendy Franco Almquist
Karen Aleen Altman
Francisca Gonzalez Arias
Sharon S Barzilay-Graff
Carole Basri
Ann Rosenzweig Berezin
Linda Bernstein
Katherine Puder Bertaccini
Jocelyn Block
Karen Garnevicus Bram
Hassidah Brickman
Linnea Burnette
Leslie Calman
Katherine Caso
Rosita Cheung
Celeste Chin
§ Marilyn Chin
Sarrah Crane
Patricia Daly
Cynthia Dickinson
Jane J Dickson
Christina Dowd
Maria Pechacek Drinkard
Sheila Dugan-Brock
Pamela Friedman Ehrlich
Arlene Joy Eisenberg
Ligija Ercius
Alison Estabrook
Deborah Fabricant
Donna Felsenstein
Cheryl Fishbein
Leora Fishman
Margaret Flint
Miriam Joyce Frank
Esther Samuels Frankel
Susan Kahn Fried
Jacqueline Friedman
Michelle Friedman
§ Elizabeth Wylie Galvin
Alexis Gelber
Kim Elizabeth Tolley Gibbons
Sheila Ginsburg
Elyse Glaser
Ilana Arm Glickman
§ Alexandra Creel Goelet
Carol Goldberg
Nicole Gordon
Evalynn Hollander Greenberg
Ellen Greif
Judith Groner
Idelle Maluina Gross
Faye Levine Guskin
Cynthia Chapman Harris
Bridget Deale Hartman
Vicki Hayes
Ellen Russak Hellman
Rachel M Hendrickson
Gail Ivy Hessol
Marilyn Hett
Ida Heyman
Martha Himmelfarb
Suzanne Hoell
Marjorie Hom
Mary Hoskinson-Dean
Cheryl Hutt
Betty-Ann Hyman
Randi Jaffe
Jill Jonnes
Jessica D Friedman Joseph

Linda Ruthe Kartoz
Victoria Cross Kelly
Margaret Kennedy
Maureen Killackey
Celia Knight
Janet Knott
Elizabeth Ann Konecky
Priscilla Alden Konecky
Stephanie Roberg Korobov
Mary Krueger
Peggy Kutzen
Melanie Burg Kyriazes
Donna Laflamme
Elizabeth Hickey Lavin
§ Harriet Lazer
Jane Ellen Leavy
Ida Leung
Nancy Lewis
Penny Liberatos
Andrea Kovacs Loomis
Mary Ann Lublin
Katherine Manthorne
Robin Matlin
Patricia Matthews
Donna Jean McKinnon
Catherine Blank Mermelstein
Florence Ann Milch
Miriam Montero
Karen Louise Mooney
Diane T Neigel
Miriam Newman
Elizabeth O'Neill
Aihwa Ong
Linda Teh-Ying Pan
§ Lorraine Paola-Herger
Janina Bura Pedersen
Elizabeth Marie Perlman
Haratia Pitts
#§ Anna Quindlen
Maya Ramsey
Carol Reif
Stephanie Rifkinson-Mann
Annette Totti Rodriguez
Mary J Roman
Barbara Rothenberg
Barbara Cain Rucci
Sheila C Russian
Gretchen Meyer Salisbury
Jill Leslie Woolman Sanders
Janet Scharf
Ellen Scherl
Sue Rubin Schwartz
Jacqueline Shadko
Rosalyn Naomi Weiss Shafner
Laura Shea
Grace Laurel Sherman
Marsha Simms
Mona Renee Rosenstock Spiegel
Janet Barbara Stroup
Marlene Stulbach
Helen Edith Sweetland
Beatrice Schreiber Tier
Helen Pushchin Todosow
§ Judy Voelker
Joan Wan
Diane Sue Cooperman Wander
Ning Lee Wen
Mary Eileen Kennelly Wilcox
Kathleen Erlandson Wise
Jane C Hsiung Wojcik
Ellen Wong
Suk Wong
Elaine Frezza Yaniv
Marina Yu
Diane Fenner Zwillenberg

Class of 1975

Class President
Gisele Sarosy
Fund Chairman
Carolyn Carson

Lois Adams
Iris Albstein
§ Helayne Angelus
Diana Karter Appelbaum
Jo Lise Baird
Patricia Bodell Bajenski
Robin Bierstedt
Yvonne C Sayago Blanco
§ Anne Boynton-Trigg
Arlene Bradley Levine
Michele Brenner
Elizabeth Black Knapp Brownell
Janice Sara Bruckner
Diane Cecilia Carlson
Wendy Chambers
Jessica Chao

Parents

During 1986-87 \$65,894.01 was raised in unrestricted gifts made to the Parents Fund. An additional \$363,336.90 was raised for restricted funds such as scholarships and prizes. These gifts were made by parents of current and former students. The College greatly appreciates their contributions and extends special thanks to the Parents Committee for all their help.

Sarah Charles
Claudia R Chernov
Lisa Churchville
Diana Cordova
Victoria Corradini
Daphna Krim
Laura D'Angelo
Jill Ginsburg Darrow
Solange De Santis
§ Pamela Hillenbrand Eisele
Jo Ann Engelhardt
Wendy Anne Keller Epstein
Beth Robin Essig
Sandra Smith Feldman
Pamela Felth
C Susan Feuerwerger
Deborah Fins
Frances Flug
§ Felicia Freed
Daria Friel
Ruby Galiber-Wint
Carol Glass
Kristina Appel Goldstein
Caroline Adler Goldwyn
Eva Gomolinski
Julie Goodman
Batya Gorin
Stacey Jane Gould
§ Cheryl Feldman Halpern
Frances Harbour
Ellen Harrison
Mary Hayden
Molly Heines
Celeste Telfeyan Helvacian
Joan Elizabeth Herman
Etti M Hochberg-Schaap
Molly Hoeflich
Iris Huggins
Anne Hilliard Johnson
Viviane Kanoff
Barbara Kapnick
Vera Weinberg Katz
Maureen Kelly
Hannah Kliger
Julia K Stein Koenig
Marjorie Ellen Korelitz
Janet Kotselas-Clarke
§ Ellen Krasik
Suzanne Mattis Lewis
§ Vivien Li
Patricia Joseph Loudis
Diana Margaret Maggio
Elana Katz Mandelbaum
Regina McCaffery
Daphne Merkin
Kim Mills
Linda Cataldo Modica
Dorothy Moore
Elizabeth Mack Moscara
Lynn Moses
Leslie Murphy-Chutorian
Marina Dunn Nelson
Susan Ochshorn
Suzanne Perrin
Rosalyn Levine Pomeranic
Consuelo Prol
Lily Pu
Rosa-Alicia Ramos
Janet Israel Rauscher
Joanne Reiffe-Fishbane
Janet Helen Steiner Reilly
§ Gayle Robinson
Hilary Ronner
Pamela Rosenberg
Ellen Rosenthal
Mindy Sue Hertzberg Rosenthal
Sarah Rossbach
Surie Rudoff
Marilyn Reavis Sabia

Katherine Saenger
Gisele Sarosy
Lisa Schwartz
Cynthia Anne Sherman
Lory Skwerer
Lois Smith-Shapiro
Deborah Tanzer Stein
Wendy Stern
Julia Surtshin
Lori Rubin Suser
Mindy Katz Svetcov
Shulamith D Stromer Talansky
Palma Torrissi
Julie E Troy
Claudia Useda
Sharon Worthing Vaino
Valerie Vastola
Rosalind Volpe
Annamaria Yordan Wallen
Cheryl Joan Kovacs Warner
Honey F Kofman Weiner
Judith Weisman
Isabelle Wilkins
Janet Armuth Wolkoff
Betty Iseri Yee
Lori Zabar
Martha Keck Zalkind
Tina Hanna Burk Zegas

Class of 1976

Class President
Enola Aird
Fund Chairmen
Christel Ford Berry
Gloria Greenstein Eiseman

Enola Aird
Nancy Anderson
§ Diane Price Baker
Evelyn Weissman Behar
Marianna Chaikovsky
Bereznicki
Deborah Sorcher Berman
Christel Ford Berry
§ Gwendolyn Blaylock
Tybe Brett
Linda Ginsberg Brizel
Dolores Capece
Sandra Caskie
Shelley Charnoff
Robertta Chiascione
Gee Ying Ching
Mary Ching
Helene Clark
Heather Barkley Craige
Lisa Phillips Davis
Evelyn E Deluty
Martha Fotios Bakos Dietz
Mary E Drake
Marianne Durgavich
Bonnie Eckstein
Gloria Greenstein Eiseman
Barbara Eisner
Judith E Epstein
Adrienne Feldstein
Sally Fenley
Rise Friedman
Maria Weitzenkorn Gasser
Helene Gayle
Daniela Gerhard
Susan Anne Glover
Marilyn Merker Goldman
Susan Gordon
Ellen T Graff
Paula Grammas
Lucinda Harris
Beth I Herman
Barbara Mary Heubel
Suzanne Hlavacek

Robertta Itzkoff
Darlene Norma Jody
Vivian P Kafantaris
Maureen Kaplan Kane
Katherine S Keen
Nina Williams Keenan
Nina Keilin
Sylvia Khatcherian
Karen Kidwell
Susan Sommer Klapkin
Harriet Kotsoris
Antonia K Vellios Kouretsos
Sharon Ravetch Koutcher
Amy Tractenberg Kulb
Lisa Lerman
§ Judith Levitan
Joan E Ungar Levy
Helene Frieder Lockspeiser
Esther Hernandez Lopez
Susan Lugo-Reed
Susan Margules
Sydney Massey
Nancy Matis
Elizabeth Mease
Marie Jacquelin Moises
Judith Murciano
Gwyneth Murphy
Joanne Friedland Nussbaum
Margaret Palca
Barbara Ann Pangalozzi
Karen Pennar
Thelma Susan Pozo
Bonni Price
Judith Pucci
Naomi Rosenblum Remes
Catherine Mary Lane Rowan
Marian Rubinfeld
Deborah G Ruiz
Elizabeth Saenger
Susan Mary Salanitire
Georgina Marrero Scherzer
Margaret N Nahm Schneider
Karen Schwartz
Olivera Serdarevic
Susan Ellen Silver
Laurie Simon
Patricia Caycedo Smith
Beth C Steinberg
§ Susan Sterk
§ Andrea Katz Stimmel
Milayna Subar
Ling Tan
Ruth Tepler
Patricia Tinto-Landsman
Kate Tobin
Karen Beverly Towles
Maureen Turey
Santa Velez-Conley
Susan F Moskowitz Volchok
Susan Weiman
Rosa Vega Weissman
Cyndy Norris Wilson
Ronda Wist
Sylvia Wong
Diane L Wyshogrod-Zlotogorsk
Helene Yagoda
Nora Karin C Villemur Yanchar
Tova Gail Yellin
Susan Fein Zawel
Felice Zwas

Class of 1977

Class President
Patricia Ann Herring Parisi
Fund Chairman
Enid Krasner

Helen Monderer Adler
Joy Cooke Andrews
Deborah Aschheim
Robertta Lynn Cooper Axelrod
Ann Loughlin Berrios
Suzanne Bilello
Karen Bjorkman
Janet Blair
Susan Bloch
Deborah Leibler Braunstein
Miriam Briggs
Lorinda Begam Camparo
Jan Casadei-Hilbert
Florence Fong Chang
Lucy Hsu Chang
Katherine A Swenson Chapman
Nina Charnoff
Andrea Chase
Po-Chun Ng Cheng
Deborah Chertok
Marian Chertow

*deceased

§President's Circle member

#trustee or former trustee of Barnard College

Wanda Chin
 Marianthe Colakis
 Haila N Kleinman Coleman
 Nancy Greenberg Concool
 Nancy Crown
 Jacqueline H Koch Ellenson
 Carole J Mahoney Everett
 Linda Fader
 Jane-Iris Rosic Farhi
 Marcia Felth
 Leticia Filip
 Lucinda M Finley
 Tracy Flanagan
 Wendy Liff Flynn
 Elisabeth Evans Foukal
 Deborah Brandiss Furst
 Amy German
 Deborah Gillaspie
 Sarah Gold
 Cynthia Robinson Goldberg
 Ellen Goldstein
 Jacqueline Laks Gorman
 Elizabeth Gridin
 Wendy Kaufman Handler
 Martha Dalto Hill
 Jill Howard
 Deborah Jacobs
 Wendy A Marshall Juhasz
 Michele Halberian Kazarian
 Jane Kestenbaum
 Sally Mayer Kliegman
 Alison Knopf
 Barbara Koblenz
 Enid Krasner
 Alisa Rubin Kurshan
 Henriette Kutscher
 Suzanne M Larobardier
 Mary Wong Lee
 Ruth Leibowitz
 Elena Leon
 Rita Katz Levy
 Nancy Little
 Mary LoFrumento
 Martha Loomis
 Arlene Vogl Lowenstein
 Caryn S Gorden Malitzky
 Susan R March
 Michelle Seltzer Margules
 Christine Riep Mason
 Barbara McHugh
 Amy Meltzer
 Ivonne Morales-Lopez
 § Francine Jue Mozer
 Olga Miheyev Nedeltscheff
 Susan J Onuma
 Ileen Paley
 Patricia Ann Herring Parisi
 Sherri Patterson
 Faith J Paulsen
 Mary Pendergast
 Joann A Porter
 Aileen Mejia Pratt
 Melissa Jo Reeves
 Mary Reininger
 Elizabeth M Smith Roach
 Jane D Roffis
 Rebecca Romerovski
 Rosenbaum
 Judy Rosenzweig
 Louise Potter Ross
 Elizabeth Schwartz
 Yael Septe
 Lisa R Shames
 § Mariann Shiel
 Martha Yepes Small
 Marjorie P Snelling
 Deborah Rosen Solomon
 Ellyn Spragins
 Amy Strage
 Linda Tsusaki Sugimoto
 Daphne Telfeyan
 Jane McWilliams Tibaldi
 Deborah A Waldman
 Dorothy Glasser Weiss
 Elizabeth Weiss
 Rivka Widerman
 Agnes Ong Wong
 Mary Bartlett Yeomans
 Yu-Wen Ying
 Helen Reibel Zelig

Class of 1978

Class President
 Claire Tse
Fund Chairman
 Emily Gaylord
 Raquel Ackerman

Kathy R Akashi
 Marie Metaxas Angelides
 Natalie Angier
 Chiye Aoki
 Trudy Balch
 Pamela Morton Barton
 Andrea Leichter Bayer
 Judith Sarah Becker
 Suzanne Berger
 Elise Berkower
 Rebecca A Blank
 Denise Blumberg
 Rachel M Blumenthal
 Jennifer Susan Brand
 Ellen R Buxbaum
 Gabriela Mihailescu Cacuci
 Diana Casper
 Regan Charles
 Violet Loh Chen
 Joanne Cobler
 Nancy Cohn
 Mazeppa Montague Costa
 Kathleen Cuomo
 Victoria De Ganon
 Ellen Deresiewicz
 Penny B Donnenfeld
 Angela M Fanizza-Orphanos
 Sue C Feldman
 Nancy Field
 Jennifer D Fier
 Pamela Fine
 Judith M Fleischner
 Linda Mandel Gates
 Emily Gaylord
 Jill Wenig Goldberg
 Lori Swingle Gormley
 Monica Green
 Rena Matison Greenblatt
 Margaret Groban
 Mindy E Myers Haar
 Melissa Hager
 Cheryl Lust Harris
 Leah V Haygood
 Sally Frances Hechinger
 Lisa A Plotnick Heller
 Agnes Szell Hibbs
 Diana Hoguet
 Barbara Carol Hudspeth
 Laurel Myerson Isicoff
 Emily Jackness
 Aminata H Kabia
 Meryl Kanner
 Pamela Karasik
 Miriam Kaye
 Nina Sue Kogan
 Jill Koh
 Jane Rethwisch Kratz
 Aksenja Krog
 Kit Chin Kuritzkes
 Kate Landowne
 Karen Lapidus
 Syma Shulman Levine
 Cara Lieb
 Delsia G Marshall
 Renata Morgenstern
 Beth A Motschwiller
 Janet Murenia
 Ruth Marie O'Brien
 Deborah Pasik
 Susan Pindak
 Gabrielle Porter Dennison
 Marsha Weindling Pottash
 Julie Susan Weiss Press
 Charlesa Rader
 Ellen Radin
 Michelle Roth Rechtman
 Grace Desimone Reuter
 Debra Richman
 Kin Ngiam Rilling
 Joyce Rittenburg
 Hope E Rosenbaum
 Linda Rosenbaum-Goldmintz
 Merri Rosenberg
 Judy Rosenblum
 Kristie Rhodes Ross
 Monica Roth
 Lynn Rothstein
 Rosemary A Sagar
 Laurie M Salanitri
 Robin Schechter
 Mary Elena Schooley
 Nancy Schulman
 Judith Schwartz
 Elisa Septe
 Neiri Jean Amirian Shahikian
 Cecile Korngold Shmookler
 Marjorie Aylem Sillery
 Susan Deborah Spielvogel

Cynthia Stivers
 Jenny Stone
 Ann D Tamlyn
 Vivian Levmore Tannor
 Sandra Teng
 Claire Tse
 Linda Lim Tseng
 C. Denise Yarbrough Turner
 Janis F Standley Tyson
 Lucia Vail
 Patricia Wada
 Susan Wagner
 Tirza Wahrman
 Marlene Weinstein
 Hillary Weisman
 Rebecca A Wladis
 Barbara F Zwiebel

Class of 1979

Class President
 Maria Savio
Fund Chairman
 Suzanne Lofrumento
 Thomsen

Leslie Alexander
 Margo Amgott
 Maria Anagnostis
 § Nelia Barletta Anselin
 Laurie Joan Aron
 Sara Masha Averick
 Alexandra Avlonitis
 Daniela Bar-Illan
 Sharon Benzil
 Martha Cargill Biggers
 Anne Blumberg
 Alexandra Keith Boothe
 Ora Botwinick
 Beth Brainard
 Sharon Brodwin
 Susan Buscemi
 Eve R Cagan
 Evelyn M Capassakis
 Donna Cassata
 Leah Cohen Chatinover
 Judy Chin
 Linda Clark
 Stephanie Crawford
 Rosa M Crum
 Madeleine Cryan
 Katharine Cunningham Darst
 Donna Masters de Pacheco
 Cheri Bukiet Deshe
 Kathleen Drobesh
 Lee Duffy
 Lisa Cohen Ekus
 Patricia V Ness Epstein
 Ginny Fong
 Gloria Fong
 Joyce Jaskoll Friedman
 Jodie Rood Garfinkel
 Miriam R Goldstein
 Patricia Thomas Green
 Janet Goldberg Greenfield
 Maxine D Gyles-Allen
 Lisa Kalus Hendler
 Nancy Herring
 Thea Kari Hunter
 Mary Kachourbos
 Betty Estreicher Keller
 Florence Hyogin Kim
 Ginny Kleinstein
 Judy Korner
 Cynthia Ladopoulos
 Gabriela N Lee
 Nora M Lee
 Deborah Levitt
 Denise Li
 Stephanie Ann Litwack
 Elinor Louis
 Suzanne Malboeuf
 Ilham Moussa Malek
 Dina Markson
 Nancy Maruyama
 Sara Wiesenthal McGinty
 Ann Cymerman Merzel
 Adele Miller
 Laura Mok
 Lois Moonitz
 § Marian Moore
 Cathryn Nagler-Anderson
 Evrea Ness
 Anita Ohriker
 Deborah S Nissan Olenev
 Tova Osofsky
 Barbara Padorr
 Ann T Petroni
 Joan Plotkin

Yvette H Pomeranz
 Jeanette Price
 Carol Quackenbos
 Heidi Crane Rieger
 Kim Scheffler Rodrigues
 Ellen Saideman
 Shelley Ann Saltzman
 Rana Sampson
 Maria Savio
 Simone Schloss
 Joy Schneer
 Deborah Newman Shapiro
 Elizabeth Sheehan
 Dina Shtull-Leber
 Michele Lax Silver
 Meredith Smith
 Diane F Stein
 Monica Steiner
 Devora Steinmetz
 Sara R Susskind
 Shari Teitelbaum
 Katherine Thompson
 Virginia Tranchik
 Martha Morrell Trinkaus
 Nelida Velez
 Marcy Zimbel Vogel
 Melanie Waynik
 Helene C Weldt
 Holly A Williams
 Daisy Wong Yee
 Reena Zigelman

Class of 1980

Class President
 Paula Franzese
Fund Chairman
 Valerie Schwarz
 Rosanna Arguelles
 Victoria Augustine
 Irene Bodnar Barach
 Dorothy Beckett
 Laura Bell
 Linda Dukess Bernstein
 Nancy Bredhoff
 Robin Bronzaft
 Ying Chin
 Brenda Clark
 Elizabeth Collins
 Julie Cumming
 Angela Dambrie
 Mary Rapuano Depalma
 Marianne Bardach Dornfeld
 Katherine Smith Dunder
 Rosemarie Fabien
 Evelyn Faillace
 Lisa Fleischman
 Susan Folkman
 Liane Wolkenfeld Fram
 Paula Franzese
 Nancy Friedman
 Suzanne Gaba
 Greta Cohen Goldstein
 Valerie Crown Goldstein
 Tammy Rosen Gorosh
 Rosemary Mauree Greenaway
 Ruth Greenberg
 Marion Gribetz
 Rachelle Gribetz
 Elizabeth Halasz
 Jean Hamerman
 Devora Hammett
 Carolyn B Handler
 Brigid Henderson-Rodin
 Leslie S Hoch
 Jill Horowitz-Swergold
 Drusilla Clough Hufford
 Sarah Gould Kagan
 Eleanor Johnson Kennedy
 Laura Suzanne Eimicke Klimley
 Marie LaRobardier
 Mary Larocca
 Toby Lieber
 Deborah Kase Lillian
 Jane Chu Louie
 Elisabeth Mashinic
 Maria Mosca
 § Sheila Murphy
 Deardre Levy Nadel
 Suzanne Nakasian
 Catherine Nicholson
 Debra November
 Holly Lasusa O'Connor
 Beatriz A Rodrigues Olson
 Hwie Ling Ong
 Clara Ooyama
 Michelle Pallai
 Sylvia Joy Pirani

Hope M Amster Polidoro
 Camilla Rees
 Sarah Romig
 Nadia Sadik
 Annabelle Santos
 Karen Schaefer
 Elizabeth Schnitzlek
 Esther Schwalb
 Valerie Schwarz
 Barbara Elliott Snedecor
 Christina Steck
 Abigail Levine Stiefel
 Mary Takemoto
 Dorothy Tyler
 Jodi Van Laven-Fellman
 Rosemary Volpe
 Clare Mori Ward
 Marina Weitzner
 Tania E Wilk
 Diana Wood

Class of 1981

Class President
 Teresa Sivilli
Fund Chairman
 Vivian Altman
 Laurel N Adrian
 Vivian Altman
 Alison Baker
 Debbie Chason Balbus
 Deborah Bauman
 Marcy Goldstein Bellin
 Wendy Jay Belzberg
 Naomi Berg
 Nancy Bernstein
 Anne E Bolles-Beaven
 Mary E Bongiovi
 Stefanie A Brand
 Susan M Brody
 Sylvia Jeanne Camus
 Ghada Captan
 Ana Carrasquillo
 Jolyne Caruso-FitzGerald
 Lenore Checchi
 Maryann Ciccarelli
 Sandra Cohen
 Marianne Costantinou
 Sally Cross
 Ann Helaine Turobiner Dachs
 Patricia Darby-Nyhen
 Pia De Girolamo
 Lisa Deitsch
 Victorine Dupon Dent
 Joanna Dobroszycki
 Mindy Domb
 Kathleen Elgersma
 Carol Eliason
 Margaret Elliott
 Pamela Jean Fairclough
 Barbara Marks Fitter
 Paula Joseph Friedman
 Karen Frieman
 Amy Gerber
 Jennifer Grinker
 Robin Gross
 Ann Elaine Guenther
 Laura Hambleton
 Joyce Helfman
 Laura Helfman
 Janis Lints Herter
 Elise M Hill
 Mamiko Yanagihara Hiroki
 Sofia Kaczor
 Hester Kaplan
 Elizabeth H Karter
 Mary Kellogg
 Lisa M Kerbis
 Alla Jodidio Kirsch
 Sharon Kleinbaum
 Lisa Kobayashi
 Michelle Koch
 Ann Koshel
 Kyriaki Koutsouris
 Maria La Sala
 Jill Liebowitz
 Nancy First Loeb
 Nicole A Lowen
 Lisa Macagnone
 Cynthia Ann Marciarille
 Cathy Markey
 Robin Markush
 Anna Mather
 Marina Medvedev-Khazanov
 Suzanne Meehan
 Michele L Millon
 Mary P Mokris
 Deborah F Mullin

Julia Nable
 § Susan Nakada
 Maris D O'Brien
 Donna Olshansky
 Sarah Orshefsky
 Paula Pastorino
 Jean Pedersen
 Kerime Perese
 Donna Kuhn Pesin
 Phyllis E Pette
 Cheryl Polydor
 Dilys Portugill
 Linda Reid
 Janet Reiser
 Karen J Reisler
 Lisa Rodke
 Jacqueline Spritz Rose
 Bianca Russo
 Ann Ryan
 Sabrina Ezratty Saltiel
 Jane Goldman Schapiro
 Annabel B Schneider
 Marcia Sells
 Jill Semler
 Shari C Marcus Shore
 Nomi Silverman
 Adrienne Sirken
 Teresa Sivilli
 Elizabeth Sovern
 Carolyn Springer
 Irene Mathurin Staton
 Sydna Strassberger
 Virginia S Thomas
 Alexandra Ethel Thomson
 Donna Ayako Tsufura
 Deborah Ungerleider
 Andrea Cioffi Vassos
 Suzanne Vega
 Ellen Wasserman
 Amy Wehrenberg
 Judith Whiting
 Laura Whitman
 Victoria Woisin
 Elizabeth Wolf
 Laurie Zeligson
 Kay Zias
 Helen V Zabler

Class of 1982

Class President
 Rosa Alonso
Fund Chairman
 Nancy Poundstone Opdyke

Kathleen Allen
 Rosa Alonso
 Jeannine Alvo
 Hilda Goetz Applebaum
 Elpida Athanasatos
 Elizabeth Ballantine
 Carolyn Band
 Andrea L Baron
 Diane Barrans
 Margie Bazini
 Wendy Kutlow Best
 Mary Campbell
 Dina De Luca Chartouni
 Chui Ng Cheung
 Wai Chin
 Alicia Ubriaco Crawford
 Maryanne Cunningham
 Marie Cotter DeNino
 Laurie R Dien
 Kathleen Dolan
 Irene Draga
 Nehama Dresner
 Deborah Ellwood
 Marina E Elser
 Janet M Eng
 Lisa H Epstein
 Caroline Fast-Bissell Federowicz
 Lisa Ferretti
 Ruth Fischbein
 Marie-Christine Fontanet
 Rena Fredman
 Judith A Fried
 Ella Fung
 Maria A Georgsson
 Evelyn Giaccio
 Merrilyn Gill
 Lois Gimpel
 Vivian R Glueck
 Yolanda Navarro Goerl
 Suzanne Gordon
 Jacqueline E Greaves
 Michelle A Grosz
 Miriam Haber-Payne
 Nachama Halpern

Mary Ham
 Gordana Djordjevic Harris
 Susan Harris
 Jane Dorian Haspel
 Julia Held
 Alice F Hom
 Nancy Hopkins
 Petra Hubbard
 Kathlyn Hufnagel
 Nancy Hulett
 Caroline James
 Otilie L Jarmel
 Elana Kanter
 Ann Gardner Kayman
 Suzanne Keith
 Ruth Klein
 Sari E Kolatch
 Jennifer B Kurtz
 Amy Laskey
 Deborah Schick Laufer
 Anna Lee
 Susan Lifsey
 Betty Liu
 Idalia Lopez
 Louisa Rubenstein Lopez
 Mary A Lopez
 Michele Lynn
 Deborah M Lyttle
 Angela Macropoulos
 Julie Marden
 Deborah Margolis
 Linda Marinaro
 Anne Cheney McGhie
 Amy Landers Meininger
 Pamela Babin Miro
 Anne Moore
 Dina Morello
 Lauren Muller
 Laura S Okamura
 Sharon Parella
 Mary Stolz Passaro
 Michelle Perez
 Lesley T Pratt
 Maryann Sarah Quinn
 Marina Rabinovich
 Adrienne L Raphael
 Alise Reicin
 Rosa Reiss
 Dominique Richard
 Ellen Kelly Ritchie
 Elida Rivas
 Alissa Rivin
 Concetta A Rizzo
 Amy Ronner
 Amy Roth
 Janice Roven
 Maria Saketos
 Marisa R Salamone
 Judith S Cohen Sandman
 Joan Poveromo Savino
 Helen L Schleimer
 Angela Scicutella
 Deborah Shapiro
 Elissa Shay
 Susan G Shiroma
 Sandra Shulman Greenstein
 Nancy Silverman
 Nancellen Stahl
 Bethia Straus
 Janeil C Strong
 Eileen Tabios
 Maria T Timoney
 Sirike Truumees
 Nancy Tuttle
 Daphne F Tzoar
 Susan M Valente
 Ioanna Visviki
 Beverly L Weintraub
 Juliet Whitcomb
 Charmaine Wilkerson
 Elizabeth Wishnick
 Bonnie R Wolinetz
 Amy E Worth
 Sarah Wrench

Class of 1983

Class President
 Judy Yee
Fund Chairmen
 Corinne Nicolas
 Mercedes Liriano
 Lynn Chinitz Abrams
 Marian Alexander
 Anda Ansons
 Ilene Antelman
 Olivia Archie
 Janet Krasner Aronson

Amy Blumenthal
 Mary Elizabeth Boone
 Shoshana Botnick
 Kathleen Stavola Briffa
 Rondi Brower
 Mary Hutton Burgi
 Elise Burton
 Mildred Caban
 Francesca Caretto-O'Regan
 Christine Cea
 Ellen J Chanowitz
 Sharon Gerstman Chapman
 Victoria Coe
 Aris Comninellis
 Jennifer Crawley
 Eve Newman Crossman
 Maria Dal Bello
 Alison Davis
 Sarah de Havenon
 Linda A Dellicarri
 Marie I Diven
 Sharon Dizenhuz
 Jodi Bodner DuBow
 Sari Dweck
 Marta Figueroa

Nelly Guzman Palmer
 Debra J Pine
 Inge Polak
 Eleanor Pomerantz-Elkins
 Renata C Pompa
 Anne T Pontrelli
 Lourdes R Prieto
 Nancy Rieger
 Eve I Robbins
 Alexis Robertson
 Lynne Unger Roth
 Susan Hausmann Saffar
 Elma R Sagarman
 Odette Saintpaul
 Maria Sakalis
 Ellen Sandles
 Sharon Perlstein Schwartz
 Ellen Seidman
 Maura Shannon
 Michele Sivilli
 Linda Smalls
 Christine Solomon
 Susan C Song
 Susan Meskill Soverel
 Judith Stein

Sara Frim
 Margery Frosch
 Anita Gallelli
 Carol Garlington
 Lisa Gavin
 § Jacqueline Gibbons
 Jennifer Gilbert
 Susan Glaser
 Alisa Israel Goldberg
 Elisa Gottesman
 Kristine Greengrove
 Ellen Grimm
 Grace Hahm
 Sharon Halpern
 Marion Hammon
 Jennifer Han
 Julia Henick
 Piroshka Horvath
 Rahel Jhirad
 Anna Jim
 Leila Johannesen
 Cynthia Khachadurian
 Faye Kokotos
 Christina Krumrine
 Judith Kummer

Corporate Matching Gifts

Through matching gift programs, corporations honor their employees and the colleges which educated them. In 1986-87, \$245,178.22 came to Barnard in the form of matching gifts. This is 5.5% of the dollars donated from all sources to the College.

Corporations and corporate foundations which contributed matching gifts are listed in this report. Barnard is pleased to acknowledge these donors and is grateful for their support.

The complete list of companies offering matching gift programs is found elsewhere in this issue of *Barnard Alumnae*.

Elaine Friedman
 Susan Gargiulo
 Julia W Gates
 Azita Bagheri Gorton
 Annette Morrell Grant
 Jean Greenberg
 Ruth Greenfield
 Harriet Griffis
 Angela M Gunter
 Beth Hardiman
 Bernice Hoffman
 Ruth Horowitz
 Rachel Bassan Horwitz
 Laura Hansen Huemer
 Gwennyth Jackaway
 Laura Jensen
 Julie B Just
 Jamie Dweck Katz
 Carol L Kaufman
 Hyung G Kim
 Elaine Lee
 Rafaelina M Lee
 Sang Ae Lee
 Margaret Levenstein
 Heidi Levitt
 Jane H Lew
 Judy T Liang
 Julia Lisella
 Linda A Louie
 Sela Louie
 Onnie Lovett
 Maria Lozada
 Anna Lucas
 Caryn Luntz
 Shawn Mahieu
 § Jane Ann Mallinckrodt
 Lauren McNenney
 Maia Michaelson
 Jamie K Miller
 Felice Mueller
 Laurie Muller
 Lisa Najavits
 Maria Napoli
 Judy Neuwirth
 Vivian Newman
 Corinne Nicolas
 Gail Holler Novetsky
 Nina Obolensky
 Elisabeth Ochs
 Nadine M Orenstein
 Herminia Palacio

Suzanne Stein
 Diana C Stoll
 Harriet Stratis
 Michelle Sydlowski
 Constance Taube
 Julie Blauer Tolkin
 Patricia Tricamo
 Alexandra Tseitlin
 Carol Turobiner
 Constance Vasilas
 Mary K Vint
 Kathleen Wesa
 Floriane Wu
 Elana Zimand

Class of 1984

Class President
 Jennifer Kaplan
Fund Chairman
 Robin Lichtenfeld

Judy Acs
 Sangita Advani
 Sibel Akyol
 Mayra Alvarez
 Erica Baum
 Jane Bernstein
 Mariana Bernunzo
 Fiona Biggs
 Margarita Brose
 Roberta Caploe
 Dara Caponigro
 Beatrice Cardona
 Fanny Chan
 Sheila Chong
 Leslie Choueka
 Jennifer Christman
 Rochelle Cooper
 Suzanne Jacques Cousins
 Doris Day
 Ana del Campo
 Elaine Donaldson
 Wendy Dubow
 Soula Economou
 Jessica Elfenbein
 Amy Ellis
 Catherine Evans
 Miriam Feldblum
 Hedva Hiesiger Fensterheim
 Roseanne Primich Fisher
 Elizabeth Witzing Fontan

Leila Lau
 Barbara Lavandeira
 Susan Lee
 Barbara Levkovich
 Sara Lipton
 Miriam Lopez
 Lorraine Newman Mackler
 Judy Mark
 Marcia Markowitz
 Danielle Mazur
 Amy Meeker
 Nancy Miller
 Sally Mills
 Monique Miron
 Jane Moncreiff
 Rebeca Monk
 Amy Morishima
 Janet Olshansky Morris
 Dara Nachmanoff
 Theresa Navarro
 Emily Novick
 Beverly Oppenheimer
 Jee Park
 Kristina Piirimae
 Anna Polowetzky
 Linda Ravin
 Louise Reilly
 Mary Reiner
 Mary Robinette
 Judith Schachner
 Samara Schaffer
 Julia Segal
 Debra Lookstein Senders
 Yvonne Serres
 Rosemary Siciliano
 Rachel Stella
 Amy Stewart
 Robin Swilley
 Christine Valenza
 Theresa Vanni
 Nancy Veccia
 Deborah Wachtel Vineburg
 Allison Weiner
 Susan Friedlander Weisberg
 Theresa Wright
 Gabrielle Yen
 Amanda Zinoman

Class of 1985

Class President
 Barby Kogon

Fund Chairman

Caroline Gold
 Cecilia Acero
 Dominique Adair
 Susan Adler
 Jill Alcott
 Amy Appel
 Sara Back
 Caroline Baker
 Michelle Bobko
 Debra Bogen
 Angela Bow
 Lisa Braunstein
 Hillary Brown
 Sarah Buttrick
 Alexandra Camillos
 Kelly Cannard
 Randy Caplan
 Jonna Carmona
 Maria Cespedes
 Suzanne Ciprut
 Mattie Cohan
 Patricia Cristina
 JoAnn Crudo
 Hope Dana
 Chantal Diemann
 Jill Dworkin
 Karen Edwards
 Katarina Eisinger
 Maria Emanuel
 Lisa Farrington
 Ellen Fischer
 Jane Fish
 Lisa Freudenberger
 Sharon Friedman
 Jennifer Frohlinger
 Helen George
 Anne Hirky
 Michelle Hsu
 Katherine Hunter
 Suzy Im
 Virginia Jackson
 Stephanie Kahn
 Cindy Kaplan
 Susan Kay
 Lena Khatcherian
 Elaine Kim
 Ellen Klestzick
 Abigail Krueger
 Amy Lapkin
 Katherine Link
 Cynthia Long
 Anna Louie
 Laura MacIsaac
 Catherine Doviak Mahmud
 Monica Marks
 Eleanor Merczynski
 Marina Metalios
 Alisa Mogilner
 Sarah Morgenthau
 Gail Muller
 Susan Oliff
 Leslie Olsen
 Christina Pappas
 Linda Pardes
 Susan Pepper
 Michelle Poire
 Leslie Pressner
 Deborah Prevots
 Anne Richter
 Olga Rubenchik
 Demetria Saketos
 Katherine Sinsabaugh
 Margaret Smith
 Eva Szlak
 Monique Tewarson
 Amy Thornton
 Sharon Tubman
 Ann Weinbaum
 Tracy Young
 Mona Zessimopoulos
 Rebecca Zietlow

Class of 1986

Class President
 Sarah Adelson
Fund Chairman
 Allison Breidbart
 Harriet Achtentuch
 Janet Ahn
 Pauline Alama
 Rachel Alekman
 Chiara Andres
 Sharon Appel
 Rose Arce
 Ana Arias
 Lynn Aronson

Nina Baum
 Catherine Bennett
 Kathryn Beyrer
 Elizabeth Biltchik
 Monica Blum
 Ilana Blumkin
 Mindy Braunstein
 Jodi Breckenridge
 Allison Breidbart
 Hilary Broadbent
 Lorraine Calaman
 Lisa Campisi
 Claire Chadirjian
 Maria Chale
 Shirley Chan
 Devaki Chandra
 Judy Chang
 Liza Chianelli
 Margaret Clark
 Clara Clements
 Gail Cohen
 Rebecca Cohen
 Tova Cohen
 Shana Davids
 Deborah Davis
 Jaya Dayal
 Chaya Deutsch
 Colby Devitt
 Karla Dorsch
 Rosemary Elliott
 Donna Fehskens
 Philippa Feldman
 Kerry Fitzsimons
 Mary Flaherty
 Sheryl Freedland
 Berit Freeman
 Salome Freud
 Celia Fulton
 Esther Gelber
 Anette Hoegh Goelet
 Beth Goldstein
 Mo Goon
 Julie Goss
 Eva Grayzel
 Angela Greer
 Sarah Gribetz
 Cynthia Groomes
 Miriam Gruen
 Isabel Guerra
 Elizabeth Hackney
 Debra Rotmil Haramati
 Calliope Haritos
 Maureen Stewart Haviland
 Renata Hejduk
 Gabrielle Hemmersbach
 Elizabeth Holt
 Esther Holzer
 Juliet Howard
 Catherine Jordi
 Millane Kang
 Mindy Katz
 Elizabeth Kavalier
 Suzanne Kay
 Yasmin Khakoo
 Jane Kim
 Naomi Koltun
 Shari Kopp
 Dana Kraft
 Nina Lalevic
 Julie Lawler
 Elena Lee
 Hyo Lee
 Leenor Lee
 Ann Leonard
 Rachel Leventman
 Ellen Levitt
 Sue Lew
 Jill Litner
 Susan Love
 Suzanne Lovett
 Lidija Lukic
 Christina Lyons
 Amy Mah
 Agatha Malacos
 Kate McCrum
 Cecilia Mercado
 Eva Metalios
 Anne Metcalf
 Melissa Metz
 Evelyn Minaya
 Wai Mok
 Catherine Monk
 Natalia Morone
 Christina Mulkiewicz
 Michele Nahas
 Nalene Nath
 Rona Neustadter
 Denise Newman

Carole Ng
 Irene Notias
 Marion Odence
 Victoria Olsen
 Susan Pak
 Gloria Pan
 Rosanna Pangasnan
 Athena Papadacos
 Amy Parker
 Leah Pavetti
 Deidre Pavis
 Cynthia Perez
 Tisha Peters
 Michele Pettit
 Ann Price
 Rhoda Quan
 Rachel Rapp
 Randall Reich
 Ellen Reifenger
 Kim Reimann
 Miraflor Reyes
 Florentina Rivera
 Olga Rodriguez
 Anne Rody
 Michele Rogosky
 Nina Rothschild
 Marguerite Roulet
 Lisa Ryan
 Deborah Sachs
 Jana Sample
 Amira Samuel
 Monica Sands
 Isabel Scanlan
 Diane Schon
 Jo Schop
 Petra Schwartze
 Fran Seegull
 Ellen Shalof
 Sandra Shamoon
 Amala Shenai
 Amy Shulman
 Maria Stamboulidis
 Jennifer Sudarsky
 Eri Tanaka
 Amy Tiersten
 Laurie Traktman
 Gretchen Troutman
 Marilena Truncellito
 Lucy Tsai
 Joyce Tsang
 Tina Tung
 Naomi Voss
 Hannah Wacholder
 Phyllis Wan
 Theresa White
 Claudia Winkelman
 Linda Wong
 Theresa Wong
 Yeeling Yu
 Becky Zeitouny
 Persephone Zill

Class of 1987

Class President
 Mary Sheehan
Fund Chairmen
 Mary Patricia Dunleavey
 Susan Hollander
 Michele Leichtman
 Bonnie Hersh
 Gail Shuster Norry
 Allegra Pacheco
 Cathrin Schmitt
 Judith Stevens

Parents

§ Mr. Forrest L. Abbott
 Mr. & Mrs. Robert Abrams
 § Mrs. A. Eugene Adams
 Dr. & Mrs. Robert Adelstein
 Mr. & Mrs. Mark H. Alcott
 Mrs. Stanley L. Alekman
 Mr. & Mrs. Jack Alster
 § Ms. Jane Altman
 Mr. & Mrs. Richard P. Ament
 Ms. Joan Arbitman
 Mr. Candido A. Arevalo
 Dr. & Mrs. Robert Austrian
 Dr. Sherry B. Autor
 Mrs. Jeremiah Avins
 Ms. Ellen Balber
 Dr. & Mrs. Joseph Ballinger
 Mr. & Mrs. Daniel Balmuth
 Mrs. David F. Bartlett
 Mrs. Judith Baum

Mr. & Mrs. Charles A. Baver
 Dr. Frank R. Bavuso
 Mr. & Mrs. Norman P. Beane, Jr.
 Mr. & Mrs. William J. Beckett
 Rabbi & Mrs. L.I. Berman
 Mrs. Abby Avin Belson
 Mrs. Annette Benacerraf
 Mr. & Mrs. Daniel L. Bergman
 Mr. & Mrs. Charles Berkman
 Mr. & Mrs. Marshall L. Berkman
 Mr. & Mrs. Jerome Berkowitz
 Ms. Anne Bernays
 Dr. & Mrs. David Bernstein
 Prof. & Mrs. Thomas P. Bernstein
 Ms. Nancy E. Beyrer
 Mrs. Robert Bierstedt
 Prof. & Mrs. Darrel E. Bigham
 Rev. Stephen Billings
 Mr. & Mrs. David Biltchik
 Mrs. Carmencita H. Bissell
 § Mr. & Mrs. Harvey Blau
 Mrs. Ruth Bloch
 § Mr. & Mrs. James A. Block
 Mrs. Gloria S. Bogen
 Dr. & Mrs. Bokat
 § Diana Bowstead
 Mr. Paul Breen
 Mr. & Mrs. Leon Brett
 Mr. & Mrs. Craig B. Bright
 Mr. & Mrs. J.D. Brightman, Jr.
 Mr. & Mrs. David H. Brind
 § Ms. Jenne K. Britell
 Sue Brody
 Mrs. Michael D. Bromer
 Mrs. Linda F. Brown
 Mrs. Tova Hellerman Bulow
 Mr. & Mrs. James H. Carver
 Mr. & Mrs. Leon Chameides
 Mrs. Lee Chan
 Mrs. Harish Chandra
 Mr. & Mrs. Fou Liang Chen
 Mrs. Michele A. Chiechi
 Mr. & Mrs. Ronald Chow
 § Mr. & Mrs. Anthony L. Clapes
 Mr. & Mrs. Owen L. Clark
 Mr. & Mrs. James W. Cleary
 Mr. & Mrs. Alan Coen
 § Barbara Cohen
 Mr. Maxwell T. Cohen
 § Mr. & Mrs. Saul Z. Cohen
 Mrs. Edwin M. Cohn
 Mrs. James L. Colbert
 Mr. & Mrs. Elliot H. Cole
 Mr. & Mrs. John T. Collins
 Mr. & Mrs. Timothy Connor
 Mr. & Mrs. Fredric Cook
 Mrs. Sidney Cooperband
 Mr. & Mrs. Charles M. Cosover
 Mr. & Mrs. Anthony Cotugno
 Mr. & Mrs. Benjamin F. Crooke
 Mr. David B. Cuming
 Mr. & Mrs. John R. Curry
 Mr. & Mrs. Livio C. Dalto
 Dr. & Mrs. Joseph D'Apice
 Mr. & Mrs. John S. Darst
 Mrs. Anne Richard Davidson
 Mrs. William T. De Bary
 Ana G. del Campo
 Mr. & Mrs. Dennis M. Dodds
 Dr. & Mrs. David Dombeck
 Mr. & Mrs. Albert C. Doyle
 Mr. & Mrs. Allan Drachman
 #§ Mr. A. Carleton Dukess
 Mr. & Mrs. Barry Dunleavey
 Mr. & Mrs. Maurice F. Dunne
 Mrs. Hans S. Edersheim
 § Mr. & Mrs. Maurits Edersheim
 Mr. & Mrs. Harry Ehrlich
 Dr. & Mrs. Saul Eisen
 Mr. & Mrs. Frank A. Eisenstein
 Mrs. Juliette Elias
 Mr. & Mrs. John E. Ellsworth
 Mrs. Cynthia Stone Ely
 Mr. Michael Ely
 Dr. Chiu-Lun Eng
 Ms. Roberta Espie
 Mrs. Eva Faillace
 Mr. & Mrs. Frank Falk
 Mr. & Mrs. Thomas P. Farkas
 Mr. William G. Farrington
 Mr. & Mrs. Salvatore Faulise
 § Mr. Richard L. Feigen
 § Mrs. Joseph Felton
 Mr. & Mrs. Greene Fenley, III
 § Mr. & Mrs. Philippe Feyerick

Mr. & Mrs. Alex Flamholz
 Mr. & Mrs. James M. Flint
 Mr. & Mrs. Max A. Folk
 Mr. & Mrs. Robert Fondren
 Mr. & Mrs. Sol Forman
 Mr. & Mrs. Stanley S. Fox
 Mr. & Mrs. Walter Frank
 Mr. & Mrs. Bernard N. Freedman
 § Ellen Feinberg Friedman
 Dr. Adele Friedman
 Dr. Rosalind S. Frim
 § Mr. & Mrs. Richard Frost
 § Mr. & Mrs. Victor Futter
 § Barbara K. Gaba
 Dr. Albert Gabbay
 Mrs. John D. Gabbe
 § Mrs. K. Georg Gabriel
 Mr. & Mrs. Robert Gallant
 Mr. & Mrs. J. Gordon Garrett
 Dr. & Mrs. Alfred Gellhorn
 Mr. Roger H. Gesswein
 Mr. & Mrs. Abraham Getzler
 Dr. & Mrs. A. Bartlett Giamatti
 Mr. & Mrs. Roy G. Gibb
 Ms. Lynne Gillette
 § Mr. Benjamin Gilmore
 Mr. & Mrs. Robert M. Ginn
 Mr. Sigmund G. Ginsburg
 Gail Gitman
 Dr. & Mrs. Warren Glaser
 Mr. & Mrs. Howard Glick
 Dr. & Mrs. Allan Gluck
 Dr. & Mrs. Myron L. Glucksman
 Mr. & Mrs. Lee D. Goldberg
 Mr. & Mrs. Gilbert Goldman
 Dr. & Mrs. Wolf Goldstein
 § Mrs. John D. Gordon, Jr.
 Sonya L. Gordon
 Dr. Joseph Grayzel
 § Mr. Jerome L. Greene
 Mr. & Mrs. Murray Greene
 Mrs. Paul M. Grimm
 Ms. Karen Charal Gross
 Mr. & Mrs. Samuel Grossman
 § Dr. Rhoda Gruen
 Mr. & Mrs. Gunther
 Mr. & Mrs. Edward Halle
 Mrs. Ruth W. Halpern
 § Ms. Joan F. Hamburg
 Mr. & Mrs. Alan M. Hantman
 * Mrs. Daniel E. Harnett
 Ms. Berl Hartman
 § Mrs. Julian L. Hayes
 § Mr. & Mrs. Michael Heffernan
 Carolyn and James Heilbrun
 Mrs. Harriet Heller
 Mr. & Mrs. Booth Hemingway
 Mrs. G. G. Henderson
 Mrs. H. R. Hendrickson
 Mr. & Mrs. Abraham Herman
 Prof. and Dr. Clifford Hill
 Rev. & Mrs. William S. Hill
 Mrs. Susan S. Hochvert
 Mrs. Edward J. Hoell
 Mrs. Elizabeth Holland
 Mr. & Mrs. Yoong Bang Hong
 § Mrs. Barbara S. Horowitz
 Mr. & Mrs. Eliezer Horowitz
 #§ Mr. Gedale B. Horowitz
 Mrs. Phillip Horowitz
 Mr. & Mrs. Joseph Horowitz
 Mrs. Marian Howard
 Mr. & Mrs. Paul D. Howard
 Mr. & Mrs. Su-Shiong Huang
 Mrs. Martha R. Hurt
 Mr. & Mrs. William Hutton
 Mrs. Justinian Israel
 Mrs. Jack Jackness
 Drs. Michel & Rosamond Janis
 Mr. & Mrs. Richard Jesser
 Mrs. Carol F. Jochnowitz
 Mr. & Mrs. Robert I. Kabat
 Mr. & Mrs. Richard J. Kane
 Mrs. Effie Michas Kanganis
 Mrs. Sylvia K. Kaplan
 Mr. & Mrs. Peter Karter
 Dr. Dwight Kaufman
 Mrs. Sutton Keany
 Mr. John G. Keller
 Mr. Norman D. Kennedy
 Mr. & Mrs. Krikor Khatcherian
 Mr. & Mrs. Edwin A. Kiernan, Jr.
 § Mr. & Mrs. David Kirland
 Mr. & Mrs. Joseph Klein
 Mr. Samuel N. Kleinman

*deceased

§President's Circle member

#trustee or former trustee of Barnard College

Mr. & Mrs. James B. Knight
 Mr. & Mrs. Joseph J. Koeller
 Mr. & Mrs. Harry Koenigsberg
 Charles & Julia Kokotos
 Mr. & Mrs. Lewis M. Konecky
 § Mr. & Mrs. Burton Kossoff
 Dr. Ira J. Kowal
 Ms. Sheila S. Kowal
 Dr. & Mrs. Milton Kramer
 Mr. & Mr. William C. Kriz
 Mr. & Mrs. Sol Krongelb
 Mr. & Mrs. Jack M. Krumrine
 Mr. Louis Kuntz
 § Mr. & Mrs. Harry Laderman
 Nirvani Sukhdeo Lam
 § Mr. & Mrs. Morris Lamer
 Mrs. Cedric R. Lane
 Carol M. Lane
 Mrs. Lamont M. Larobardier
 Mr. & Mrs. Anthony LaRocco
 Dr. & Mrs. Jerry Lasser
 Mrs. Cecilia Laureys
 Mrs. Beverly Lebeau
 § Prof. & Mrs. Gari Ledyard
 Ms. Sang-Hie Lee
 Mr. & Mrs. T. J. Lee, Jr.
 Ms. Patsy Lefont-Fonts
 Mr. & Mrs. Jacob Leibowitz
 Mr. & Mrs. Lewis Leighton
 Mr. & Mrs. Leo Lemle
 Mr. Louis Lempel
 Mrs. Milton T. Levenson
 Drs. Gerald & Barbara Levey
 Dr. & Mrs. Bernard D. Levine
 Mrs. Shari Gruhn Lewis
 Mrs. Caryl Lieberman
 § Mrs. Marilyn Lieberman
 Mrs. Bjorn Lih
 § Mrs. Alfred Lilienfeld
 Mr. & Mrs. Anthony LoFrumento
 Mr. & Mrs. Philip C. Loomis
 Mr. Jose B. Lopez
 Mr. & Mrs. Nelson Lovett
 Dr. & Mrs. Niels Low
 Mr. & Mrs. Howard Lublin
 Maurice M. Luntz
 Dr. & Mrs. David N. Y. Mark
 *§ Mr. William A. Marsteller
 Mr. & Mrs. Samuel Matlin
 Mr. Elias M. Matthews
 Mr. Walter E. Mattis
 Mr. & Mrs. Robert H. Mattoon
 Drs. Lois & Hugh McCorkle
 Ms. Doris S. McDonald
 Mrs. Anne R. McDonough
 Mr. Thomas M. McGovern
 Mr. & Mrs. Richard K. McKee
 Mr. & Mrs. Edmund J. McQuown
 Mrs. Rita J. Merendino
 § Mr. James Z. Metalios
 Mrs. Barbara K. Metcalf
 Dr. Claire Metz
 Mrs. Stanley Michaelson
 Mr. & Mrs. Vasilios Mikelis
 Mrs. Silvio A. Miletta
 Mr. Edgar G. Minton
 Mr. & Mrs. Elliott Mittler
 Mr. & Mrs. Murray Mohl
 #§ Mrs. Henry Morgenthau, III
 § Ms. Libby Moroff
 § Mr. & Mrs. Alan R. Morse, Jr.
 Dr. & Mrs. Hugo W. Moser
 Mrs. Carol K. Murchie
 Mrs. Kelton Murdock
 Mrs. Sonia Nable
 Mr. & Mrs. Nakachi
 Mr. & Mrs. Stanley Nanes
 Mrs. Ruth Nardi
 Mrs. Benjamin Nelson
 Dr. & Mrs. James R. Newland
 § Mr. & Mrs. Melvin Newman
 Mr. & Mrs. Christopher Nicholson
 Mr. & Mrs. Bernard Nagues
 Mr. Michael Notarfrancesco
 Mrs. A.E. Notley, II
 Dr. & Mrs. Norman A. Odyniec
 Dr. & Mrs. Elliott S. Oldman
 Mrs. George Omura
 § Mr. & Mrs. Samuel A. Otis
 Dr. & Mrs. Norbert Overweg
 Mrs. Robert E. Paaswell
 Mr. & Mrs. Marshall J. Padorr
 § Mrs. Philip D. Pakula
 Mr. & Mrs. Livio Pallai
 Mrs. Marcia Parker

§ Carol Prins Patt
 Mr. Roland Peracca, Jr.
 Mrs. Joy Felsler Perla
 Mr. & Mrs. Albert Perlstein
 Mrs. Joseph Perrin
 Mr. & Mrs. Jeffrey B. Peters
 Mrs. Herbert Peyser
 Mr. & Mrs. Keo Phanumas
 Dr. Paul E. Phillips
 Mr. & Mrs. Geoffrey Picket
 Dr. & Mrs. Arthur S. Pier, Jr.
 Mrs. Alan Pinkerson
 Mr. & Mrs. G. Philip Points
 Mrs. Inge H. Polak
 Mr. & Mrs. Edward Polen
 Mr. & Mrs. Albert Pollack
 Mrs. Herbert M. Porter
 Dr. & Mrs. John B. Price, Jr.
 *§ Mrs. J. Warner Prins
 Mr. & Mrs. Hector Prud'homme
 Mr. Sidney Rabinowitz
 Dr. Helen Rauch
 Ms. Anna M. Read-Segerius
 Frances C. Reid
 Wendy Reilly
 Mr. & Mrs. Leon J. Reines
 Mrs. Marion B. Rendon
 Ms. Karin Reynolds
 A. M. C. Ribbink-Goslinga
 Mrs. Donna Bonem Rich
 Mrs. Allan Robbins
 Mrs. R.W. Robertazzi
 Mr. A. Heaton Robertson
 Mr. & Mrs. James Rodenfels
 Mr. & Mrs. Gilbert Rodier, III
 Mr. & Mrs. Ronald Rogers
 Susan Romer
 Dr. & Mrs. Donald W. Rooker
 Mrs. Jacob Rosenberg
 Mr. & Mrs. Irwin Rosenblum
 Mr. & Mrs. Moshe Rosenfeld
 Mr. & Mrs. Julius Rosenzweig
 Mrs. Charles Rothman
 Professor Joseph Rothschild
 Mr. & Mrs. Rubin Rozencwajg
 § Mrs. Howard J. Rubenstein
 Dr. & Mrs. Irving I. Rubin
 Mrs. Frances G. Ruditzky
 Prof. & Mrs. Murray Sachs
 Susan & Sanford Sacks
 § Joan Sadinoff-Katz
 Dr. & Mrs. Sidney H. Saffer
 § Ms. Barbara G. Sahlman
 Beulah S. Saideman
 Mr. & Mrs. Joseph Salus
 Mr. & Mrs. Martin L. Sandberg
 Mr. & Mrs. Fredric M. Sander
 Dr. & Mrs. Richard B. Saul
 Charles Saydah
 Mr. & Mrs. L. W. Scattergood
 Mr. & Mrs. Donald Schapiro
 Mrs. Bertha Schiffer
 Mr. & Mrs. Howard Schonberger
 Mr. Henry E. Schulman
 Mr. & Mrs. Manuel Schultz
 Mr. & Mrs. Calvin Schutzman
 Mr. & Mrs. Julius Schwack
 Dr. Robert Schweizer
 § Mrs. Milton N. Scofield
 Ms. Sue Scott
 Mr. & Mrs. Gerald Sepowitz
 Mrs. Judith Basch Shapiro
 Mr. Milton & Dr. Sonya Shapiro
 Leslie Shatum
 Mr. & Mrs. Moshe Shore
 Mr. Eugene S. Siegel
 Mr. & Mrs. Bailey Silbert
 Mr. & Mrs. Benjamin Silverberg
 Dr. James B. Simmons
 Dr. & Mrs. Harvey Slater
 Mr. & Mrs. David A. Smeltzer
 Mr. & Mrs. Herbert Smilowitz
 Mr. & Mrs. Jan E.G. Smit
 Mr. & Mrs. Andrew Smith
 § Mr. Mrs. W.R. Smith-Vaniz
 Mr. & Mrs. David Sonneborn
 Mr. & Mrs. David A. Sonnenberg
 Cantor Jill Spasser
 § Mrs. Harry Spiera
 Mrs. Maria Corsaut
 Mrs. Joan Stafseth
 Mr. & Mrs. Timothy W. Stanley
 Mr. & Mrs. Martin Starkman
 Dr. Stanford Steinberg
 Mr. Leo A. Sternberg
 Mrs. Wilhelm Z. Stern

Mr. Thomas R. Sternau
 § Mrs. Andrew Stewart
 § Mr. & Mrs. Richard A. Stoken
 § Mr. & Mrs. Samuel Storey
 Mrs. Jessie H. Straus
 § Mr. W. Straus
 Mrs. Jack H. Studley
 Mr. & Mrs. Paul D. Summa
 Mr. & Mrs. A. R. Swenson
 Mr. & Mrs. David L. Taylor
 Mr. Andrew J. Terzuoli
 Mr. & Mrs. Rodrigue G. Thibodeau
 Mr. & Mrs. Kenneth W. Thomas
 § Mr. & Mrs. William Tiernay
 Mr. & Mrs. John H. Trattner
 Mrs. Theodore Triant
 Mr. & Mrs. John Trout
 Mrs. Freda K. Troy

Mr. & Mrs. Anthony Wong
 Mr. Oak Choo Wong
 § Mrs. C. Bagley Wright, Jr.
 Mr. & Mrs. Mike Xenias
 Mr. Earle Yaffa
 Mr. & Mrs. Michael Youchah
 Dr. & Mrs. Michael V. Yow
 Mrs. Marie A. Zarr
 Dr. Diane L. Zeller
 Mr. & Mrs. Lowell Zimmer
 Dr. & Mrs. Leonard Zimmerman
 Mrs. Dov Zlotnick

Professor Lila Braine
 Miss Marion Brick
 Ms. Josey Briggs
 Mrs. Eileen A. Brown
 § Mrs. Hermione K. Brown
 Ms. Kate Buchsbaum
 Ms. Michaelina Buonocore
 Vera & Horace Burnstine
 Mr. Donald L. Burry
 Mr. & Mrs. Harold Burson
 Ms. Sue Byrd
 Margaret P. Byron
 Mrs. Ruth M. Cabeen
 Ms. Hedwig Caiola
 Ms. Luz Castanos
 Mrs. Nannette Cavanagh
 Mrs. Elaine F. Charap
 Mr. & Mrs. Ronald Child
 Mrs. Irene Clark
 Dr. & Mrs. Jack Cohn
 Professor William A. Corpe
 § Professor Robert D. Cross
 Mrs. Catherine G. Curran
 * Estate of Vera B. David
 Mr. & Mrs. James H. Dawson
 Ralph Carl De Juliis
 Prof. Amelia A. de Del Rio
 Ms. Adelaide DeMenil
 Mr. & Mrs. F. John Derrick
 Mrs. Angela J. Detz
 Ms. Maxine S. De Vries
 Ms. Marialina H. Dominguez
 Leslie L. Donnici, M.D.
 Mr. George Douris
 Mr. & Mrs. Aristides Duzoglou
 Ms. Eleanor F. Owens Earle
 Mr. & Mrs. Kenneth J. Edelson
 Ms. Joanne H. Egerman
 Mr. Joel S. Ehrenkranz
 Mrs. Theresa S. Fanelli
 § Mr. & Mrs. Edward Feinberg
 Mr. & Mrs. Richard Felix
 Mr. & Mrs. James E. Fenn
 Vanessa Findlay
 Mrs. Arthur L. Finn
 Ms. Anita Pitney Fiorillo
 Ms. Madelene L. Fleischer
 #§ Joseph Flom, Esq.
 Professor Duncan Foley
 Leong-Keat Foong
 Ms. Ella M. Foshay
 Ms. Jennifer W. Fowler
 Ms. Elinor A. Fredston
 Mrs. Arthur Freudenberg
 Mr. Barry Friedberg
 Mrs. Naomi Friedman
 Mr. Jeffrey L. Futter
 Ms. Eugenia Gale
 Mr. Martin Gang
 Mr. Steven Gee
 Professor Renee Geen
 Ms. Cherie Gillette
 Mr. & Mrs. Herbert Glantz
 Mrs. Martha F. Gluck
 Mrs. Marcia Goldberg
 Mrs. Herman Goldberg
 #§ Mr. William T. Golden
 § Mr. William T. Gossett
 Professor Tatiana Greene
 Ms. Clare Griffith
 Mrs. Karen Grodin
 Mr. Samuel S. Gross
 Ms. Carola S. Gruen
 Mr. & Mrs. Sam Guerrero
 Mr. Robert Gutenstein
 Mrs. Martha Rogers Haas
 Mr. Murray Haber
 Pamela White Hadas
 Robert C. Hamilton
 § Joan Shorin Hart
 Mr. Stanley Harwich
 § Mrs. Joseph H. Hazen
 Ms. Beatrice Hecht
 § W. Gregor Heggen
 Mr. & Mrs. Bernard Heineman, Jr.
 Mrs. Thelma Marie Hill
 Mr. William P. Hilliker
 § Mr. Martin Hirschorn
 Ms. Joyce M. Hochreich
 Gertrude Hofheimer
 #§ Mr. Joseph Hofheimer
 § Mr. Robert L. Hogue
 § Professor Lucyle Hook
 Mr. & Mrs. William Huddleston
 Ms. Lucille Iverson
 Mrs. Beverly Jablons
 #§ Wallace S. Jones, Esq.

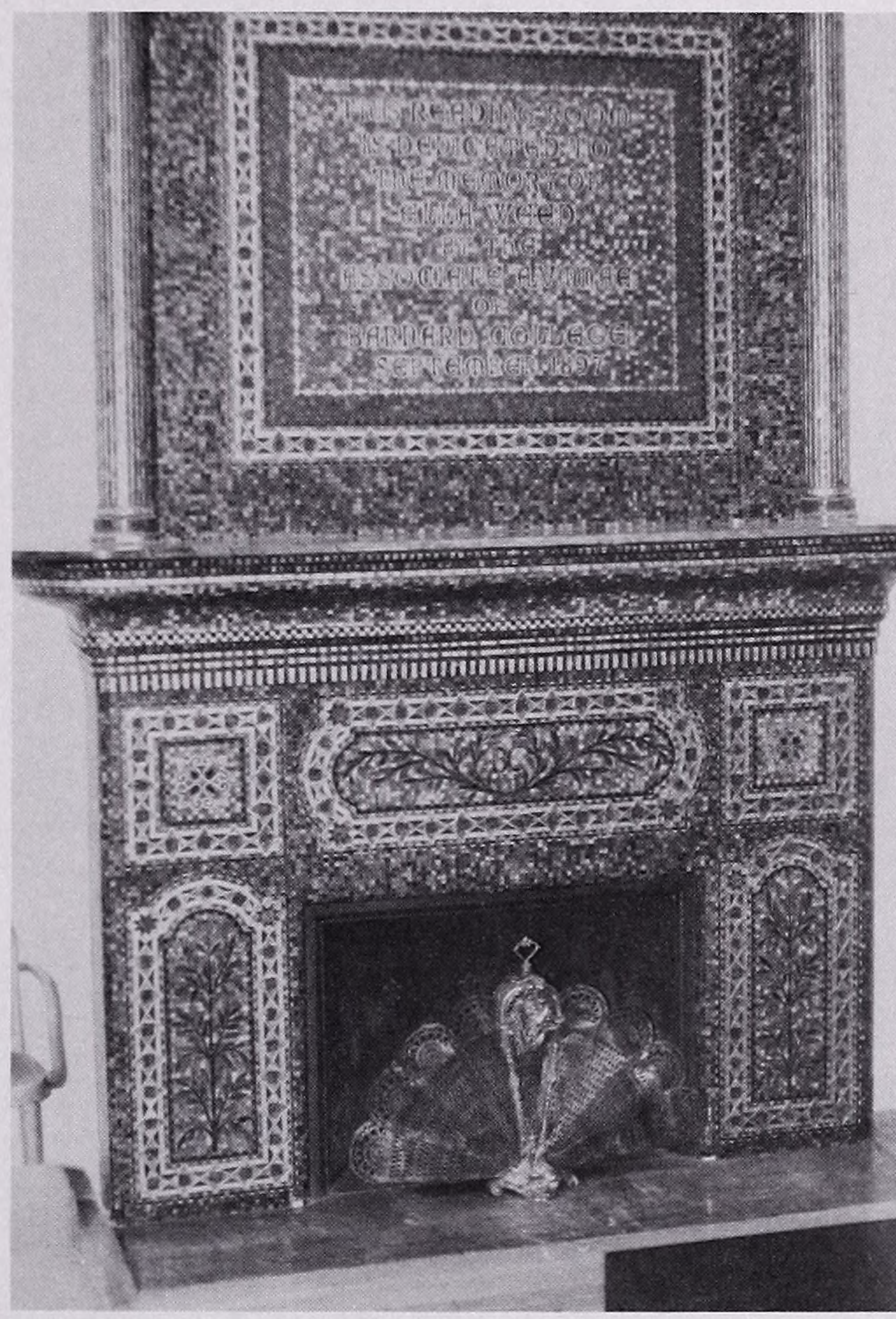

Mr. Shek Tsang
 Dr. & Mrs. Michael Tsung
 Mr. & Mrs. G. H. Vandermolten
 Mrs. Jeanne Viner
 Mr. & Mrs. Edward D. Vinokour
 Mr. & Mrs. Michael Waldman
 § Dr. & Mrs. Karl Wamsler
 Mr. & Mrs. William B. Webber
 Rushelle Korman Wechsler
 Mrs. Mary T. Weed
 Dr. Rhoda Weidenbaum
 #§ Mr. Eric Weinmann
 Mr. & Mrs. Maury Weinreb
 § Mr. & Mrs. Lewis Weinstock
 Mr. & Mrs. Aurum Israel Weinzeig
 Mr. & Mrs. Joseph Wells
 § Ms. Elizabeth Werthan
 Mrs. Donald T. Wesling
 § Mrs. H. F. Whitney, Jr.
 Dr. Henry J. Whyte
 Ms. Laura Whyte
 § Mr. & Mrs. William H. Whyte
 Ms. Patricia Wild
 Dr. & Mrs. Ernst Wimpfheimer
 Dr. Sidra Levi Winkelman
 Mr. & Mrs. John B. Winston
 Mr. & Mrs. Richard Wisch
 Marcia M. Wishnick, M.D.
 Mrs. Marie Wittek
 Mrs. Paul B. Wolfe
 Mrs. Paul C. Wolman

Friends

Ms. Phoebe Abelow
 Mr. Saul B. Ackerman
 Ms. Margaret M. Adams
 Sarah P. Adelson
 Mr. Nicholas Agathis
 Faidon Alexakis
 Ms. Miriam Altman
 #§ Mr. Arthur Altschul
 Mrs. M. V. Anastos
 Mr. Nick Andriotis
 Ms. Shirley Asgarali
 Mr. Jeffrey L. Balash
 Ms. Marcie Balint
 Ms. Pauline G. Ballin
 Miss Mary Bane
 Professor James G. Basker
 Mr. & Mrs. Myron O. Beatty
 Mr. & Mrs. James Beavan
 Mrs. Elizabeth A. Belcher
 Mr. & Mrs. James Bell
 Mr. Meyer Bender
 Mrs. Frances Berheim
 Mrs. Ellen Hofheimer Bettman
 Hilda K. Bettmann
 Mr. Elias Betzios
 Ms. Victoria B. Bianchi
 Mrs. Flora Biddle
 Ms. Adele Bleyer
 Mr. & Mrs. James Boyd

Ms. Kay J. Katz
 Mr. & Mrs. Meyer L. Kaufman
 # Professor William Kessen
 Mr. & Mrs. Donald R. King
 Mrs. Grace King
 Kathryn Klepak
 Mrs. Joan Koenig
 Mr. Anastasios C. Kokaliaris
 Mr. Dimitrios G. Kotsilimbas
 Prof. & Mrs. J.A. Kouwenhoven
 § Daniel E. Kramer
 § Mrs. Selma Kramer
 #§ Mr. Robert N. Kreidler
 Ms. Beth Toni Kruvant
 Mrs. Eleanor Lake
 Konstante Lambrakis
 Ms. Carolyn A. Lamont
 § Dr. Corliss Lamont
 # Mrs. Eleanor Larrabee
 Ms. Barbara Lauren
 Jean M. Lawson
 Mrs. Marion R. LeBauer
 Mr. & Mrs. Edward J. Leeker
 Wilma Leinhardt
 Dr. Phyllis C. Leppert
 Karl & Bertha Leubsdorf
 Grace Levinson
 Dr. Jacob Lewittes
 Mr. & Mrs. John Lithgow
 David Lohr
 Mr. Jesse R. Lovejoy
 § Mr. Roger M. Low
 § Mr. & Mrs. Anthony Lowbeer
 Mr. & Mrs. Edwin J. Lowrey
 Mr. & Mrs. Lloyd Lubin
 Mr. Athanasios Mallios
 Mr. Robert N. Mandle
 Mr. & Mrs. Richard Manney
 § Mrs. Betty J. Marmon
 Mrs. Edith G. Mason
 Ms. Hildegard Matloff
 Mr. & Mrs. Joseph Mazur
 Mrs. Martha McVicker
 Wallace W. Meyer
 Ms. Margaret E. Miller
 Mr. & Mrs. Mitchell R. Miller
 Ms. Shirley B. Miller
 Mr. Alfred Monacella
 Ms. Eve L. Morrell



Mr. George Muse
 Dr. John Nathenas
 # Mr. Frank Newman
 Professor Richard Norman
 Mr. Carroll O'Connor
 Ms. Carole O'Hara
 Eva Oppenheim
 Mr. & Mr. Norman Oppenheim
 Ms. Gertrude Ostrove
 Alice M. Padawer-Singer, Ph.D.
 Mr. Nikos Papasopoulos
 § Mr. Emanuel M. Papper
 § Mr. Richard N. Papper
 Mr. Otway Pardee
 Mr. Abraham Pasternack
 Estrella R. Patell

§ Miss Martha Peterson
 Mr. & Mrs. Max Pine
 Tiziana L. Pirrone
 § Pauline Ames Plimpton
 Mrs. Lila D. Prounis
 Mrs. Joseph Pulvermacher
 Mr. & Mrs. Joseph Rasch
 Mrs. Basil Rauch
 #§ Mr. Richard Reiss, Jr.
 Mr. Jeffrey M. Resnick
 Paul Resnick
 Miss Mary T. Ringwald
 Ms. Christine Rivera
 Ms. Aline C. Rizk
 Mrs. M. Virginia Roberts
 Mr. Jay Robinson-Duff, Jr.

Mrs. Elaine Robus
 § Mrs. Richard Rodgers
 Mr. Talmage G. Rogers, Jr.
 C. Dunwreath Rooney
 Mr. & Mrs. Daniel Rose
 Ms. Blanche M. Rosen
 Mr. & Mrs. Alvin Rosenbaum
 #§ Mr. Arthur Ross
 *§ Mr. Richard Rossbach
 Esther Rowland
 Steve and Nancy Sahlein
 Milton R. Sapirstein, M.D.
 Mr. Thomas A. Sargent
 Ms. Doris S. Schwab
 Dr. & Mrs. James Schwade
 Ms. Barbara Schwartz

Mr. Frederic David Schwarz
 Mr. Abraham Segal
 § Professor Bernice Segal
 Ms. Elizabeth C. Segal
 Ms. Ruth Septe
 Ms. Louise Seyden
 Ms. Martha T. Shedd
 Mr. Alden O. Sherman
 #§ Mr. Richard R. Shinn
 Dorothy Silver
 Ms. Helen M. Skowronski
 Mr. & Mrs. Marvin Small
 Mrs. Rose Somberg
 Dr. & Mrs. Walter M.
 Sonneborn
 Ms. Frances B. Schnur
 Mr. John Stern
 Mr. Morris Stern
 Mr. & Mrs. Myron Bud Stern
 § Mr. Donald Stone
 Mrs. Mary Stone
 Peter L. Strauss
 § Mr. Simon D. Strauss
 Mrs. Marilyn Stubbs
 Mr. Donald J. Sutherland
 Ms. Frederieke S. Taylor
 Helen Thalheimer
 Mr. & Mrs. Eugene V. Thaw
 Ms. Helen C. Thomas
 Ms. Frances Thompson
 Mr. Dimitrios Tsocanos
 Mr. John T. Tsucalas
 Lawrence R. Van Gelder
 Ms. Marilyn van Raalte
 Mr. & Mrs. Anthony Vasilas
 Mrs. Florence A. Veniar
 Mr. Stephen Wald
 Lester J. Wallman
 § Mr. Rawleigh Warner, Jr.
 Ms. Rose R. Weil
 Mr. & Mrs. Charles L. Weinberg
 Dr. & Mrs. Howard Weisberg
 § Mr. Jacob Weisman
 Mr. & Mrs. R. J. Williams
 Mrs. Kerrin F. Witkin
 Mrs. Janet L. Wolff
 Ms. Shirley M. Wood
 Mr. & Mrs. Henry Woodhouse
 #§ Mr. William Woodside
 § Mrs. Adella Clark Youtz

Memorial Gifts

Gifts in memory of Barnard alumnae and friends were received as follows:

Louise Levinson Adolph '55
 Grace Levinson

Lucille Robbins Atlas '30
 Dr. and Mrs. Jack Cohn
 Schweitzer & Company
 Kerrin Witkin

Doris Charlton Auspos '44
 Miriam Szafir Willis '42

Rosemary Barnsdall Blackmon '43
 Helen Sessinghaus Blackmon '41

Ruth McAlee Bradley '27
 Class of 1927

Miriam Schild Bunim '32

Kate Buchsbaum
 Class of 1932
 Naomi Friedman
 Angela Detz
 Evalyn Sulzberger Heavenrich '32
 Mr. & Mrs. Joseph Mazur
 Ms. Shirley B. Miller
 Gertrude Ostrove
 Mr. and Mrs. Joseph Rasch
 Eleanor Rosenberg '29
 Lillian Milgram Schapiro '24
 Frances Schnur

Jane Simon Teller '33
 Florence A. Veniar

Deceased members of the class of 1937
 Mary Shields '37

Ruth Cornell
 Irma Freudenberg

Lilyan Stokes Darlington '24
 Grace Kahrs '24

Katharine S. Doty '04
 Jean Connors Caldwell '47

Clara Eliot
 Joan Raup Rosenblatt '46

Deborah Feldman
 Ellen Harrison '75

Mildred Bisselle Fewlass '27
 Class of 1927
 Annette Decker Kynaston '27

Mary Anne Farmer Forger '27
 Class of 1927

Tobia Brown Frankel '55
 Joan Tuttle Freyberg '52

Cecile Meister Gilmore '30
 Ilene Antelman '83
 Elaine F. Charap

Madelene L. Fleischer
 Benjamin Gilmore
 Thelma Goldberg
 Samuel S. Gross
 Mr. & Mrs. Norman Oppenheim
 Mr. & Mrs. Alvin Rosenbaum
 Dorothy Silver
 Mr. and Mrs. Michael Youchah
Florence Lilienthal Gitterman '06
 Hannah Falk Hofheimer '09
Martha Weintraub Goldstein '29
 Selma Kramer
Marion Gowans '27
 Class of 1927
Cynthia Sue Greene '64
 Jerome L. Greene
Amelia Coleman Greenhill '50
 Ruth Coleman Bilchick '26
Dorothy Smith Hamilton '32
 Robert C. Hamilton
Lucy Whyte Hilliker '23
 William Hilliker
Constance Bright Holt '42
 Barnard College Club of Michigan

J. Holt
Barnard College Club of Monmouth County

Frances Burger Kopp '10
Eileen Brown
Hermione Brown
Martin Gang
Gang, Tyre & Brown, Inc.
Mr. and Mrs. Lloyd Lubin
Mitchell Miller
Abraham Pasternack

Prof. Kenneth Janes
Rosemary Park Anastos
Anita Fiorillo
Elisabeth Lippold McLaughlin '67
Martha Peterson
Virginia Shaw '38

Miriam Kornblith Lauren '37
Mr. and Mrs. Myron O. Beatty
The Bermuda Paint Co., Ltd.
Donald Burry
California Products Corp.
Mr. and Mrs. Ronald Child
Coatings Research Group, Inc.
Mr. and Mrs. F. John Derrick
Federation of Societies for Coatings
Technologies
Karen Grodin
Mr. and Mrs. Sam Guerrero
William Huddleston
Independent Packaging, Inc.
Kelly-Moore Paint Co., Inc.
Joan Koenig
Barbara Lauren
David Lohr
Mr. and Mrs. Edwin J. Lowrey
Frances Meyer Mantell '38
Mautz Paint Foundation
Perfection Paint & Color Co.
Elaine Robus
Doris Schwab
Helen Skowronski
Stebbins & Roberts, Inc.
Warlick Paint Co., Inc.

Albert Levi
Peggy Foster Oakes '70

Flora Levin
Susan Emilie Green '70

Jeannette van Raalte Levison '13
Marion LeBauer
Wilma Leinhardt
Madeleine M. Low Fund
Roger Low
Marilyn van Raalte

Helen Block Lewis '32
Maxine De Vries
Irma Freudenberg

Elizabeth McHale
James Basker

Margaret Mead '23
Martha Ullman West '60

Beatrice Ackerman Melzak '31
Jane Weinstein Boris '64

Barbara and Marilyn Meyers
Marjorie Natanson Meyers '35

Marjorie Bier Minton '24
Edgar Minton

Katherine Kridel Neuberger '27
Mr. and Mrs. Henry Woodhouse

Louise O. Oren
Mr. and Mrs. Donald R. King

Prof. Thomas Peardon
Marilyn Stubbs

Marion R. Philips
Edith G. Mason
Virginia Shaw '38
Frances Thompson
Maria Teresa Vitagliano '69

Jacqueline Zelniker Radin '59
Anita Paley Orlin '61

Gertrude Braun Rich '27
Jean Connors Caldwell '47

Jeanette Rich
Mr. and Mrs. Edward Leeker

Isabel Robertson
Elinor Cahill Georgopulo '48

Adelaide Rodstrom Rosenfeld '27
Class of 1927

Jane Rothenberg '72
Mr. and Mrs. James E. Fenn

Josephine Santulli
Theresa S. Fanelli
Grace Levinson
Hildegard Matloff
Retired Teachers Chapter
Linda Santulli Spencer '64

Barry Shenk
Class of 1927

Henry Sondheimer
Hannah Falk Hofheimer '09

Pauline Fulcher Stone '23
Margaret Adams
Mr. and Mrs. James Bell
Martha Haas
Talmage Rogers
Mary Stone

Helen Dayton Streuli '22
Mr. and Mrs. James H. Dawson

Donna Click Taaffe '55
Mr. and Mrs. Myron Bud Stern

Ruth von Roeschlaub '29
Sue Byrd
Ruth Cabeen
Eugenia Gale
Clare Griffith
Carole O'Hara
M. Virginia Roberts
Eleanor Rosenberg '29

Grace Smith Waite '26
Barbara Hurewitz Aronson '71

Jeanette White '30
Claudia R. Chernov '75

Prof. Richard P. Youtz
Helen Sessinghaus Blackmon '41
Professor Lila Braine
Elaine Paul Kend '54
Otway Pardee
Adella Clark Youtz



CORPORATIONS

Corporations are important partners with Barnard College in its development efforts. Corporations make contributions of many kinds to the College. They support student aid and special projects, faculty research and development. Donations are also made of in-kind equipment by the corporate community. Corporate support for Barnard is outstanding in the areas of matching gifts for alumnae annual giving, and in contributions to the College's annual Corporate Dinner, which honors outstanding representatives of the private and public sectors.

A.S. Abell Company Foundation
The Aerospace Corporation
Air Products and Chemicals, Inc.
The Akzo America Foundation
Allentown Paint Manufacturing Co., Inc.
Allied Corporation
American Airlines, Inc.
American Brands, Inc.
American Broadcasting Companies, Inc.
American Cyanamid Company
American Electric Power Service Corp.
American Express Company
American Home Products Corp.
American Stock Exchange, Inc.
American Telephone & Telegraph Co.
Associated Dry Goods Corp.
Atlantic Richfield Co.
Aurora Productions, Inc.
Automatic Data Processing, Inc.
Avon Products, Inc.
Bank of Boston Corp.
The Bank of New York Co., Inc.
BankAmerica Corporation
Bankers Trust Company
C.R. Bard Inc.
Barnett Banks of Florida, Inc.
Baxter Travenol Laboratories, Inc.
Bea Associates Inc.
Bechtel Foundation
Becton Dickinson & Co.
Beecham Products
Bell Communications Research
Bell Telephone Company Pennsylvania
Berkshire Hathaway Inc.
The Bermuda Paint Co., Ltd.
Billiton Metals Inc.
The Boeing Company
Bridgehampton Rest Ltd.
Bristol-Myers Fund, Inc.
Burlington Industries Foundation
Burroughs Wellcome Company
The Burson-Marsteller Corp.
CBS Inc.
California Products Corp.
Celanese Corporation
Chase Manhattan Bank, N.A.
Chemical Bank
Chevron Corporation
Chrysler Corporation Fund
The Chubb Corporation
CIGNA Corporation
Citibank N.A.
Cities Service Co.
Citizens Fidelity Bank & Trust Co.
Coatings Research Group, Inc.
Colgate-Palmolive Co.
Colorado National Bankshares, Inc.
Connecticut Mutual Life Insurance Company
Consolidated Edison Company of New York, Inc.
Continental Corporation
Continental Illinois Corp.
Coopers & Lybrand
Covington Fabrics Corporation
Dart & Kraft Foundation
DEKALB Corp.
Digital Equipment Corporation
Donaldson, Lufkin & Jenrette, Inc.
Double Crown Food Enterprises
Dow Chemical Company
Dow Corning Corp.
Dow Jones & Company, Inc.
Droulia & Co.
Duke Power Company
The Dun & Bradstreet Corp.
Eaton Corporation
Egan Machinery Company
EniChem Americas
The Ensign-Bickford Foundation
Equitable Life Assurance Society of the United States
The Erikousa Inc.
Exxon Education Foundation
Federated Department Stores, Inc.
Fiat U.S.A. Inc.
The First Boston Corp.
First National Bank of Chicago
Ford Motor Company
G & L Associates
GTE Corporation
Gang, Tyre & Brown, Inc.
General Electric Company
General Foods Fund Inc.
General Mills, Inc.
General Re Services Corporation
Goldman, Sachs & Co.
Goldome Foundation
The Goodyear Tire & Rubber Co.
W.W. Grainger Inc.
Grumman Corporation
The Guardian Life Trust
Harsco Corporation Fund
HCA Foundation
The Hartford Insurance Group
Hartmarx Corporation
Hawaiian Electric Industries, Inc.
The Hertz Corporation
H.J. Heinz Company
Hewlett-Packard Corporation
Hoffmann-La Roche Inc.
Houghton Mifflin Company
IBJ Schroder Bank & Trust Co.
The Interpublic Group of Companies
J.M. Huber Corporation
Hughes Aircraft Company
The E.F. Hutton Group Inc.
ITT Corporation
Illinois Bell Telephone Company
Illinois Tool Works Inc.
Independence Investment Association
Independent Packaging, Inc.
Index Systems Inc.
International Business Machines Corp.
Intsel Corporation
Irving Trust Co.
James River Corporation
Johnson & Higgins
Kelly-Moore Paint Company, Inc.
Kidder Peabody Foundation
Knight-Ridder, Inc.
The LCP Charitable Foundation
John S. Latsis Inc.
Lever Brothers Company
Eli Lilly and Company
MCA Inc.
Manufacturers Hanover Trust Co.
Marine Midland Bank, N.A.
Martin Marietta Corp.
Mautz Paint Foundation
The May Stores Foundation
Tony May Group, Inc.
McGraw-Hill Inc.
Mellon Bank Corporation
Merck and Company, Inc.
Merrill Lynch & Company, Inc.
Metropolitan Life Insurance Company
Minnesota Mining & Manufacturing Foundation
The Mitre Corporation
Mobil Oil Corporation
Montgomery Ward & Co., Inc.
Moore McCormack Resources, Inc.
Morgan Guaranty Trust Company of New York
Morgan Stanley & Co., Inc.
Morton Thiokol, Inc.
Mutual Benefit Life Insurance Co.
The Mutual Life Insurance Co. of New York
NL Industries Foundation
Nabisco Brands, Inc.
New England Telephone & Telegraph Co.
New York Life Foundation

New York Stock Exchange, Inc.
New York Telephone Company
The New York Times Company
Newsweek, Inc.
The New Yorker
Northeast Utilities Service Co.
Northern Telecom Inc.
Northwest Airlines, Inc.
The Northwestern Mutual Life Insurance Company
Nuodex, Inc.
John Nuveen & Company, Inc.
NYNEX Corporation
Occidental Petroleum Corp.
Olin Corporation
PHH Group, Inc.
Pacific Telesis Group
Peat Marwick Mitchell & Co.
The Penn Central Corporation
Penn Mutual Life Insurance Co.
J.C. Penney Company, Inc.
PepsiCo, Inc.
Perfection Paint & Color Co.
Pfizer Inc.
Phibro-Salomon Inc.
Philadelphia National Bank
Philip Morris, Inc.
Phillips Petroleum Foundation, Inc.
Phoenix Mutual Life Insurance Company
Polaroid Corporation
Price Waterhouse Foundation
Primerica Corporation
The Procter & Gamble Co.
The Prudential Insurance Co. of America
Public Service Electric & Gas Co.
The Quaker Oats Company
RCA Corporation
RJR Nabisco, Inc.
Raytheon Company
Readers Digest Foundation
The Record
Reliance Insurance Services Corp.
The Research Institute of America
Restaurants Unique Inc.
Revlon, Inc.
Reynolds Metals Company Foundation
The Rockefeller Group
Rockwell International Corp.
Rorer Group Inc.

Salomon Inc.
Schering-Plough Corporation
Schweitzer & Company
Joseph E. Seagram & Sons, Inc.
Sears-Roebuck Foundation
Sete Consultants & Services
Shearson Lehman Brothers, Inc.
The Shell Company
The Sherwin-Williams Company
Simplex Products
The Singer Company Foundation
Skouras Pictures, Inc.
SmithKline Beckman Corp.
Southwestern Bell Telephone Co.
Squibb Corporation
State Farm Companies Foundation
State Street Bank & Trust Co.
Stebbins & Roberts, Inc.
Steffian Bradley Associates
Sterling Drug, Inc.
Stop & Shop
Bill Stathakos Realty
Sun Company Inc.
Syntex Laboratories, Inc.
TPF&C Inc.
TRW Inc.
Tambrands Inc.
Tektronix Inc.
Texaco Philanthropic Foundation Inc.
Textron Charitable Trust
Time Inc.
The Times Mirror
Union Carbide Corp.
Union Oil Company of California
Union Trust Company
Unisys Corporation
United Brands Foundation
United States Gypsum Foundation
United States Trust Co. of New York
United Technologies Corp.
Warlick Paint Co., Inc.
The Washington Post
Wells Fargo Bank
Westinghouse Electric Corp.
John Wiley & Sons, Inc.
Xerox Corporation
Young & Rubicam Inc.
Arthur Young & Company

Independent College Fund

The Independent College Fund of New York is an association of liberal arts colleges dedicated to preserving and strengthening independent higher education in New York State. The Independent College Fund of New York contributed \$24,314 to Barnard College in 1986-87, raised from foundations and corporations.

FOUNDATIONS

Barnard receives support from all sectors of the foundation community. Independent foundations, as well as family, community and corporate foundations, support the College. Their awards sustain our ongoing activities and permit Barnard to prepare for and shape our future. In 1986-87, the following foundations contributed a total of \$904,780.02 to Barnard College.

Aid Association for Lutherans
Diane and Norman Bernstein Foundation
Broad Street Foundation, Inc.
California Community Foundation
Combined Jewish Philanthropies of Greater Boston
Community Foundation of Western North Carolina, Inc.
The Endowment Fund
Fondazione Giovanni Agnelli
The Grace Foundation Inc.
William T. Grant Foundation Inc.
The Green Fund, Inc.
Gulton Foundation Inc.
Robert G. and Ellen S. Gutenstein Foundation, Inc.
The Harris Foundation
The William and Flora Hewlett Foundation
The Charles Evans Hughes Memorial Foundation
Jewish Communal Fund
Jurodin Fund, Inc.
Jewish Community Endowment Fund
Alfred Jurzykowski Foundation, Inc.
The Henry J. Kaiser Family Foundation
Arthur Kontos Foundation Inc.

Eugene M. Lang Foundation
Madeleine M. Low Fund, Inc.
Marsteller Family Foundation
The Andrew W. Mellon Foundation
The Memton Fund, Inc.
Spencer T. and Ann W. Olin Foundation
The Overbrook Foundation
Panwy Foundation
The Pew Memorial Trust
Research Foundation of CUNY
Resch Family Foundation
The Gerald and May Ellen Ritter Memorial Fund
The Ida and William Rosenthal Foundation, Inc.
S.H. and Helen R. Scheuer Family Foundation, Inc.
Max Solomon Foundation, Inc.
The Seth Sprague Educational and Charitable Foundation
Solon E. Summerfield Foundation, Inc.
Tudor Foundation, Inc.
United Jewish Appeal Federation
United Way/CFC
Nina W. Werblow Charitable Trust
Whitehall Foundation, Inc.

Dorothy Freile Thompson edits her church's weekly newsletter and volunteers in the emergency mental health dept. of a local hospital. Her grandson recently graduated from Duke University.

32 **Dorothy Roe Gallanter**
90 La Salle Street
New York, NY 10027

In this column we continue our "one-minute biographies" (here summarized) of those of us who attended our "best ever" Reunion in May.

Rosalyn Taruskin Braun: "Much of my life has been spent in volunteerism, community activities and scholarly pursuit. Four wonderful years at Barnard was just the 'Commencement.' Forty years later (after my 1935 marriage and raising two talented daughters who have given us four grandchildren) I received my MA in French and in 1986 a PhD at NYU. Along the way I won the Albert Camus award for an essay in French on Samuel Beckett, who became the subject of my master's and doctoral theses. I also taught French for 15 years in the NYC high schools." Rosalyn's husband added, "In addition to admiring my wife, I enjoy gourmet cooking."

Beatrice Filler Taruskin reported on her three children. Her daughter is a lawyer. Her elder son teaches at Far Rockaway HS, and her younger son teaches at the U of California - Berkeley.

Alice Burnham Nash told us that she is still living "in the home built by my husband himself 28 years ago in N. Highlands of the Hudson" (Cold Spring, NY). She recently lost her husband after 49 years of marriage, but takes great pleasure in her two sons and two grandchildren. After her career as a Latin teacher she has done a great deal of volunteer work in education-related areas, both alone and, between 1972 and 1985, with her husband in community service.

Ruth Henderson Richmond earned an MA in English and English as a Second Language from CW Post College, where she taught the latter subject. Now retired, she gardens, travels, and volunteers for meals-on-wheels. She has two sons and one grandson.

Ethel Greenfield Booth told us "These reunions stimulate and revitalize me." Armed with an MA from Teachers College, Ethel embarked on a wide-ranging career: teaching history in high school, jazz singer "under an assumed name," serving in the WAVES from 1942 to 1946. Ethel raised two fine sons after their father's early death. One is married and has two children. In 1948 she began to work in television and in 1959 in cable TV. She taught the first course in cable television and now writes about it for trade publications. "The Barnard connection is very important to me. I look forward to the Los Angeles Barnard Club."

Madeleine Gilmore Provinzano received a junior year scholarship to Geneva. "I became involved in community work, unemployment and union movements, and taught history at the International Ladies' Garment Workers Union." She and her husband were union organizers and raised two sons. One is an anthropology professor at the U of Wisconsin, the other an electronics engineer. Now, as a volunteer, Madeleine is actively engaged in the Senior Citizens movement.

Dora Breitwieser Stoutenberg told us, "What Barnard did for me was extra-curricular affairs, my real major - League of Women Voters, YWCA; not just mother, grandmother, but professional volunteer. I hope you all enjoy the rewards of giving back to your community what you have enjoyed from the world."

Christianna Furse Herr said, "Ours was a one-career family with a joint effort behind it - two children, 48 years of marriage." She was and is a volunteer also - Girl Scouts, PTA, Garden Club, "Lunch and Learn," as well as her church's "specialist in rummage sales."

Margaret Schaffner Tenbrinck spoke movingly

about her medical work with children in Old Jerusalem and regretfully of today's trend in book publishing: "Is the publisher's goal reverence for life or sensationalism?" She is seeking a publisher for her autobiography, which includes a chapter on her work with Dr. Albert Schweitzer. Her daughter Jennie (**Jean Tenbrinck Daubenas '62**) paid us a brief visit after her own Reunion.

Dora Smith Whitelaw did graduate work at Columbia, "a PhD without dissertation," and taught sociology in college. Her husband taught history. They set up a not-for-profit agency for providing home health aides in Putnam County.

Gertrude Leuchtenberg Lewis and her late husband had two children, a daughter who has four sons and a son who has two daughters. She divides her time between Florida and Cape Cod. Her volunteer work concentrated on Cub Scouts, Girl Scouts, PTA, and her church.

Lorraine Popper Price and her husband, Leonard, have one son. She married shortly after graduation and taught English at Walton HS. Her interests include travel and travel photography, opera, theatre and lectures. "I am a member of the Women's City Club, a past president of the Barnard College Club of NY, and the president of this class for a long, long time."

Virginia Weil Burman told us she had worked in politics and as assistant dean of the Graduate School of Education at CUNY. She spoke of her very happy marriage to her late husband with whom she had traveled widely throughout the world.

Louise Conklin Nelson sang in the Barnard Glee Club and her three major interests today are music, travel and volunteer work. She sings in her church choir and the Pleasantville Cantata. In July she went to London with a choral group to sing Verdi's *Requiem* with the Royal Philharmonic Orchestra. Her volunteer work includes a biweekly stint as a hostess at the shelter her church provides for homeless persons, which includes doing laundry for 19 cots and securing contributions of food and supplies. She also delivers meals-on-wheels; serves as treasurer of the Battle Hill Neighborhood Assn. and the White Plains Information Service and as philanthropy chairman of the Women's Club of White Plains; and edits the monthly church newsletter. Travel in 1986 included a garden tour of Europe and a month driving from Virginia to Ohio and Connecticut to visit friends and relatives.

Dorothy Roe Gallanter reported that she retired in 1973 from the Bronx HS of Science after a 40-year career in teaching economics in several NYC high schools. Her chief volunteer activity then became 13 years of service on the board of directors of a cooperative supermarket on Morningside Heights, including five years as its president, a 20 hour a week effort. After that she took refuge in domestic and world travel with an emphasis on wildflowers and gardens, and architecture and photography in the same fields. She collects old bird and botanical prints and lectures on them. "Writing on them for publication is my next goal." She added, "To ice the cake, I have a son who lives in Denver with his wife and two small daughters whom I enjoy very much on my annual visits."

TO BE CONTINUED.

33 **Grace Iijima**
788 Riverside Drive
New York, NY 10027

REUNION—May 20-21

Ruth Anderson Katz reports that she is still teaching in the composition program of George Washington U (since 1982), and is enjoying her two grandchildren.

Catherine Crook De Camp is busy with her travel writing, and "a bit of gardening." *The Incorporated Knight*, a new book of light fantasy co-authored with her husband, L. Sprague De Camp, was published this summer by Phantasia Press; a paperback edition will follow. The De Camps are popular guest lectur-

Barnard Bartending Agency

A Shot of Class

Bartenders and Party Help
Available all seasons
for all your party needs

For information call:
280-4650

Managers:
Miriam Tuchman
Hope Kirschner

ers at many science and fantasy conventions. Their contact with young fans keeps them young in heart and takes them all over America.

Margaret Altschul Parmelee went to an Elder-hostel in England in August and spent the rest of the summer in Vermont and Massachusetts. She hopes to be at our 55th Reunion. (Reminder: the dates are May 20-21, 1988.)

Beatrice Lightbowne Tukesbury enjoys winters in Palm Desert, CA, where she plays golf at least twice a week. When it's too hot there, she and her husband take long car trips, visiting friends all over the country. She also does church work and some speech teaching.

34 **Josephine Diggles Golde**
27 Beacon Hill Road
Port Washington, NY 11050

By the time you all read this, our classmate **Jeanne Meehan Bucciarelli** will be back in Hawaii where her address is: 925 Ilikai Apartments, 1777 Ala Moana Blvd., Honolulu, HI 96815. If you are in Hawaii after November 1st, call information for her telephone number.

A note from **Jane Stein Aberlin** reports that she is busy with her volunteer work at the Snug Harbor Cultural Center on Staten Island. However, from January through March she will be in Wynmoor Village, near Boca Raton, FL. She would like to know whether any of her friends will be in the area at that time.

Madeleine Davies Cooke works as a freelance calligrapher; an example of her work was exhibited recently at the Madison, NJ, public library.

Gertrude Lally Scannell and her husband visited France again this year, spending several days in Paris with friends and then motoring through the Loire Valley.

We have received official notice from the Alumnae Office of the deaths of two of our classmates: **Eugenie K. Bigelow** and **Jane Bryant**. Sadly, their last addresses and names of kin are unknown.

35 **Kathryn L. Heavey**
238 Smith Avenue
Kingston, NY 12401

We are happy that a note from **Doris Schloss Rosenthal** has put **Madthilde Gould Weber** back in

our class file. Her move from East 19th St. in NYC to Franklin Lakes, NJ, temporarily interrupted our mail delivery to her.

It is with sadness that we report the permanent loss of two of our friends: news of **Jamie Hagerman Boyd's** death in May came from **St. Clair Baumgartner Craighill** and the Alumnae Office sent the note of **Ada E. Shearon's** passing in July. Both had good friends in the class who mourn them.

Attending Reunion programs in May were **Ruth Bedford McDaniel**, **Ruth Mary Mitchell Proctor**, **Dorothy Nolan Sherman**, and your correspondent. Also, a special reason brought **Marion Greenebaum Epstein** and husband Jess to the Reunion luncheon — Marion's sister **Celine Marcus '30** received the Distinguished Alumna Award. In addition, a distinguished member of the Class of 1935, **Elizabeth Hall Janeway**, was a panelist on "The Changing Status of Women."

The last word we have from president **Ruth Bedford McDaniel** at this writing came by postcard reporting an elephant bellowing under her window — not in Elmhurst but on safari among the wildlife of Africa.

Elizabeth Simpson Wehle writes that she is a freelance writer for the *Enterprise*, a local weekly paper in Hastings-on-Hudson, NY.

36

Vivian H. Neale
102 Forty Acre Mountain Rd.
Danbury, CT 06811

If there wasn't an abundance of correspondence during the summer, we can blame it on the weather. One steamy day was lightened, however, by a note from **Florence Leopold Green** in which she enclosed one of those amusing summaries of "the way it was" for graduates of '36, e.g., "grass was mowed, coke was something you drank, and pot was something you cooked in." Florence is retired from Bellevue Hospital Center, but she still works part-time. Her family is a Columbia one with her son (Columbia College '79) married to **Patricia Thomas Green**, Barnard '79, who recently graduated from Columbia Engineering.

In July we received word of the death of **Lillian Wise Burd**. If you attended our 50th Reunion, you will remember that at the Friday dinner you were greeted by Lil's warmth and enthusiasm. In the fall she joined us in a planning session, and she attended the mini-reunion luncheon in March. We are grateful for her contributions and for the sharing of happy Barnard occasions. **Nora Lourie Percival** speaks for all of us who knew Lil: "News of the death of Lil Wise Burd saddened her many friends in the class. Though she had been in poor health for a number of years, the cheerful courage with which she met and endured her illness touched us all. We will miss her warm friendship, her outgoing spirit and her devotion to the College we all care about. Her passing leaves a gap in our ranks."

Sympathy is extended to **Florence Alonso Bosse** on the death of her husband, Hans, in April. Florence is now using her maiden name to avoid confusion with another Mrs. Hans Bosse in the family.

Belated but joyous news came from **Helen Dinny Cramp**: "I finally (August '86) got to be a grandmother! She's beautiful!"

A reminder to all within a hundred miles of New York — our second luncheon is planned for October 29 at the Barnard Club, 3 West 51st St. Come!

37

Hilda Loveman Wilson
15 Lafayette Road
Larchmont, NY 10538

Some biographies that came too late for inclusion in the Fiftieth Reunion booklet:

Mary MacDonald Crain met her husband, Chet, through classmate **Vivian Enello Radogna**. Mary worked in statistics before marriage. She and her husband ran their own retail business in Darien, CT.

They enjoy Florida, where they retired in 1971. Mary has volunteered more than 1500 hours at her local hospital and is an avid golfer.

Anne Blanchard O'Connell thinks she wouldn't be remembered by classmates because she was a transfer student, did not live in the dorm, and was married for her last year. Though she didn't come to Reunion, she did attend the subsequent Alumnae College.

Martha Shoemaker Terry expressed surprise at being included in the class roster because she did not graduate. "I left Barnard in my junior year because of illness. After recovering, I married Jackson Terry and embarked on a most happy life. We have one daughter, **Dr. Judith Terry Smith '62**, and three beautiful grandchildren. My husband's job took us to many industrial cities of the US, Colombia, Germany, Japan and Australia. Since his death ten years ago, I have been living in Falls, PA, on the bank of the Susquehanna River, with my dog, two kittens and ten laying hens. Come visit me."

Margery Eyerly Fleigh reports a full and happy life. She traveled extensively with her husband until he died suddenly in 1983. In 1985 she made an extended trip to China with classmate **Elizabeth Anderson Dailey** and last fall they both joined another classmate, **Eliza White Spilman**, for a mini-reunion at the Vermont home of **Florence McElrath Coutant '36**. During Reunion Margery was in Italy with a Washington and Lee University alumnae group.

Feeling that his wife, **Patricia Skinner Crager**, had left too much out of her brief biography, her husband, Howard, wrote us a long letter listing Pat's innumerable accomplishments and adventures. To mention a few of the things she has done: snorkled for up to four hours at a time in oceans and seas around the world, trekked in the Himalayas 15-18 miles a day at 7000-9000 feet, rafted and paddled Class III and IV white water rivers in the US, Peru, Nepal and Africa.

Estelle Richman Oldak was the subject of an article by Lawrence Van Gelder in *The New York Times* in the spring. The occasion was the exhibition of 80 of her collection of 2-3000 *Playbills*, which she has been collecting since the age of 12, when she saw Walter Hampden in *Cyrano de Bergerac*. Many of the *Playbills* have inscriptions from such performers as Lillian Gish, Henry Fonda, Ingrid

Bergman and Lynn Fontanne, to name only a few.

Martha Reed Coles couldn't contain the careers of her children in her brief biography but they are interesting. Ann "runs a higher education counseling center located in the Boston Public Library with a branch in Roxbury, a staff of thirty-odd and a half million dollar budget...My older son, Reed, divorced, shares my big house in South Harpswell and represents this district in the state legislature. I have helped run two campaigns for him, and in a small state like Maine one gets to know everybody who is anybody, especially if you are a politician...My younger son, Chris, is in the movie business — a production manager. He graduated from Brown and from the National Film School in London."

A batch of personal notes some of you sent to the Alumnae Office this spring was lost in the mail on the way to me. If your news doesn't appear here, please write to me directly. Thank you.

38

Adele Rosenbaum Currott
49 Berry Street
Lynbrook, NY 11563

REUNION—May 20-21

Doris Wolf Escher writes: "My husband, George C. Escher, died on Dec. 12, 1986. He was a very well known oncologist in the USA and Europe. We have two children who live nearby, Jeffrey E. Escher, MD (White Plains) and Daralynn Gordon (Larchmont). Jeff is married to Monique and Dara to Kenneth Gordon. The Gordons have given us two grandchildren, Michael and Lara. I still work at Montefiore Medical Center, where I've been on the attending staff since 1946 (full time). I'm also professor of medicine at Albert Einstein, where my specialty is cardiology."

Alene Freudenheim Silver wrote from Providence, RI: "Retiring as of July 1, '87. Promoted to professor emerita of biology (Rhode Island College). Expect to learn and maybe contribute to subject of orchid genetics. Looking forward to enjoying many things (plus grandchildren), and corresponding with old friends. How about it?"

It is with sadness that we report the death of **Jean Bullowa Reavey** on July 13th. Jean, who lived

In the News

When the Paramus, NJ *Suburban Town News* reported on the new officers of the Bergen Community College Board of Trustees early this year, nearly half the article was devoted to the record of community leadership compiled by the outgoing chairwoman, **GERTRUDE DOUNN SCHWIMMER '37**. She is a "long-term activist in education, housing and child care," noted the newspaper in a model of understatement.

First on her list of activities is the League of Women Voters, which she served as president for Teaneck and for the inter-League organization of Bergen County. She is still an active member. When new opportunities opened up for working with elected officials to improve her community, she grabbed them, as in her role of founding member, and past chairwoman, of the Bergen County Commission on the Status of Women. Seeking to expand rights of women and encourage needed legal action, she helped edit such publications as "Crimes of Violence Against Women: Rape and Battered Women" and "Women in Government," as well as a county-wide directory of women's organizations and booklets on child care and employment.

For "about 17 years," Mrs. Schwimmer served on the Teaneck Advisory Board on Community Relations, and chaired that group for a time. As

community problems are re-defined, however, new solutions must be examined, and last summer she was named a member of the REACH Planning Committee (Child Care Section) — a pilot program in New Jersey to get young mothers off welfare through education and proper support services.

At Bergen Community College, she has been a trustee for seven years, headed the Education and Minorities Enrollment Committee, and served as Chairwoman of the Board. She is now Vice-Chairwoman. Bergen CC is the largest community college in New Jersey, she points out, "with 11,000 students. It serves many first-time college families, and many women returning to school after their children are grown, with a wide range of programs at moderate cost."

While community activities have been her hobby, another important part of Gertrude Schwimmer's life has been her family: husband, son, and two daughters, including Georgia Schwimmer '68.

"It has all been a continuum — and all inter-related," she says. "Working over the years on social policy issues of education, housing for low and moderate income people, women's issues, child care, one sometimes feels like Sisyphus, the boulder rolling back down after each uphill push. But slowly, slowly, and after a long time, change does come. And it has been important to me to have done a small bit to have changed the climate of opinion, to have moved legislation."

in Woodstock, NY, wrote a number of plays and librettos, including *Poised for Violence*, *Telephone Pole*, *Mercy Me*, and *Who Stole the American Crown Jewels?* Jean is survived by her sister, Anne Feldman, of Mongaup Valley, NY.

In a recent talk before an audience in Riverdale, NY, **Edna Holtzman Senderoff**, a long-time teacher of English in the NYC public schools, called for a reaffirmation of the crucial role of education as the foundation of a "civilized, cultivated, and caring human being."

"Can we rest easily," she queried, "knowing that few of our superior undergraduates are choosing teaching as a career — although it ranks as the top profession in the Soviet Union and holds a revered position in the nations of Asia?" She pointed out that the motivation, perseverance and commitment demonstrated by young immigrants from these lands is rarely matched even by our most promising youth. "In my own school," she stated, "students who are new to this country persist in studying during their lunch period and playtime goes unnoticed."

In contrast to this academic enthusiasm, we see the materialistic concerns which permeate the value system in the US today. Edna cited a recent study focusing on the personal and career goals of high-level college graduates. "Making it" in terms of money and status was the predominant interest, so these young men and women were headed for the financial marketplace and the lucrative professions, not the classroom. Nor were they armed with the ethics and idealism that has no course number.

Daily, we are called upon to witness and applaud yet another new and dramatic stride in science or technology. "However," Edna concluded, "until we can once more look to education as the beacon light of our society, the democratic ideal will remain our most endangered species."

In getting ready for our milestone Reunion in May 1988, we would like to be able to contact all surviving members of our class. The Alumnae Office does not have any current addresses of the following: **Sarjanet Miller Anderson, Marjory Hicks Benedict, Betty Scott Coulter, Mary De Give, Margaret Jassey, Clista MacFarland Johnson, Jean Moorhead Latham, Doris Kaphan Lewis, Ethel Levine Meierfeld, Elma Oliver, Marion Shaycoft, Margaret Bliss Treat, Evelyn Howard Williams, Margaret Gabriel Williams.** If anyone has information of their whereabouts, please let the Alumnae Office know.

In addition, send your ideas for program, class gift, special project, etc., to **Valma Nylund Gasstrom** or **Claire Murray**, c/o Alumnae Office, Barnard College, 3009 Broadway, New York, NY 10027-6598. And be sure to include our 50th in your spring plans. The dates are May 20-21, 1988.

39 **Janice Hoerr White**
664 Ridgewood Avenue
Montclair, NJ 07043

It is a puzzlement! What to do about the house, the large apartment, frigid winters? Do we follow the kids where they have settled? And if they resettle, do we follow them again?

And how do we resolve the conflicts emerging from a husband who yearns for four-season southern golf while "she" contends that winter is the time when all the goodies are going on in New York, or Chicago, or Los Angeles, or wherever?

Even with cash enough to maintain three establishments, aren't we then always missing out somewhere? And more than that, are we ever rooted enough in any one of these locales to feel a solid sense of belonging *anywhere*?

Many of you have solved these dilemmas happily. Perhaps you made big decisions a decade ago when it was easy to face change. And perhaps, as many of you have, you can tell us about your experiences. Any regrets? Or can you honestly say you wish you had made the change years ago? My own inclination is to stay put.

Jean Johnston Miller writes that she is "still working at the U of Hartford as the art librarian, although," she adds, "I do not walk very well due to

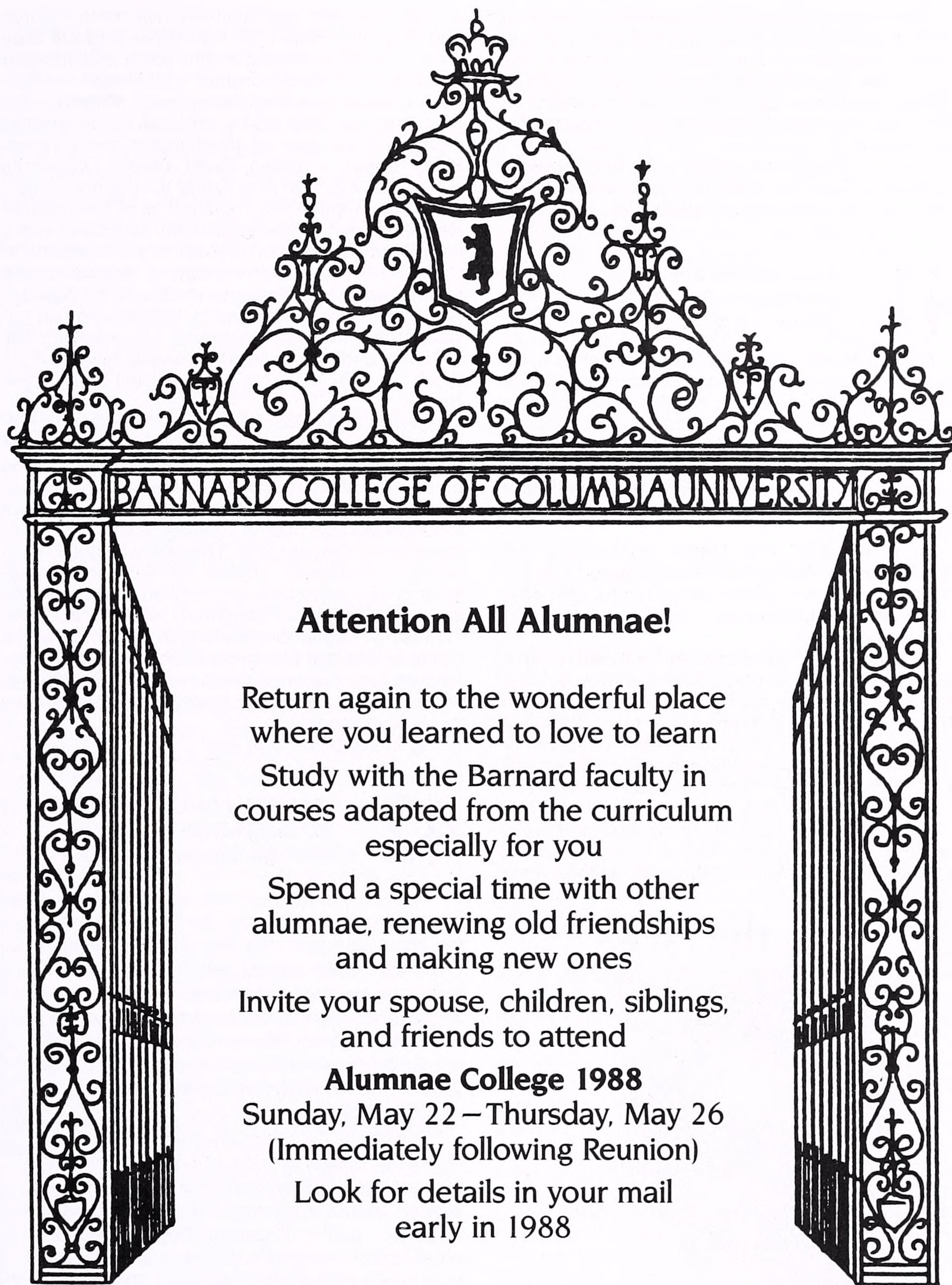

a hip which I am going to have replaced soon so that I can get down on the floor to play with my newest granddaughter and go to our fiftieth Reunion."

Isabel Pringle Santo is teaching a 6th grade language course — grammar, word derivations, and vocabulary — at Horace Mann Barnard School. "I'm teaching three days a week — just right! My husband just retired but plays the piano at a piano cafe."

40 **Phyllis Margulies Gilman**
20 Arizona Avenue
Rockville Centre, NY 11570

Word from one of our more prolific class members, **Margaret Boyle Kinsella, MD.** The father of the tribe is medical director at University Hospital, St. Louis U School of Medicine. Children: #1 is a carpenter; #2 is an artist and art historian; #3 is a lawyer; #4 is a mime and dancer; #5 is a painter; #6 is a doctor and has a rheumatology fellowship at University of South Carolina at Charlotte; #7 is in

business; and #8 and his wife will intern at Emory in internal medicine. A family of which to be proud.

Better news from **Geraldine Sax Shaw.** She is recuperating from the surgical removal of a brain tumor over 16 months ago and the ensuing complications. Although still not permitted to drive or to be left alone, she manages very well with a registered nurse as a driver and companion, with the help of husband Wallace M. Shaw, MD (CU '40).

Lois Saphir Lee is in Florida from December to April and would love to hear from anyone who finds herself in the neighborhood. 5290 Fairway Woods Drive, #4411, Delray Beach, FL 33445, Phone 305-499-1193.

Lucille Krebs Ruthig writes from Ithaca that she and Edgar are avid golfers and cross-country skiers, among other outdoor activities. Two sons and their families live nearby so that they can really enjoy their grandchildren. Ithaca is a small city with the cultural advantages and cosmopolitan atmosphere of a large city, according to Lucille.

Catherine Rome Shanahan writes from Connec-

ticut that she now has ten grandchildren — five boys and five girls. The latest are Sean of Colorado and Nicole Catherine of San Francisco. Nicole's dad thinks she is worthy of Barnard class of 2009. Among the others, Lisa, the oldest girl, is headed for marriage, and Danny, the oldest boy, is headed for college in 1988.

Sad to report the death of *Jane Costello Goldberg* in December 1986. If anyone knows of her family or their whereabouts, please let us know.

41 *Mary Graham Smith*
18 Lexington Ct.
Easton, PA 18042

Barbara Baehr reports that she continues to tutor visiting medical professors and scholars at UC-San Diego International Center, is a "Chinese-scholars problem solver," and has worked with anthropologists from Poland and physicists from Brazil. She reported happily that her US Army Captain son is back in the USA and that *Phyllis Mann Wright* visited in early July between trips to fascinating places.

From Hamilton, MA, *Estelle Cross* writes that after 19 years as a tenant she has purchased a condo on a pond complete with ducks, a restful spot after a hard day as guidance counselor in a Lexington elementary school.

As of May 1987, *Jane Stewart Heckman* became director of the YMCA-Forest Beach in New Buffalo, Michigan — a unique spot with a half mile of Lake Michigan's beach and 65 acres of forested dunes — a wonderful spot, says Jane, for a Barnard reunion or workshop. Jane resigned from her post as director of the West Suburban YMCA, of which she was one of the organizers in 1965.

Dorothy Setchel Holman and her husband live in beautiful Cape Breton from May to November and in Jekyll Island, GA, the rest of the year. On their semi-

annual treks they catch up with their seven children and 15 grandchildren. At the homes they are busy with organic gardening in the north and the golf courses in the south. Sounds idyllic, yes?

A cheery note from *Irene Lyons Murphy*, who says that she thoroughly enjoyed by candlelight (lights out because of Washington snow storm) Rudd Brown's (*Helen Rudd Owen*) wonderful mystery, *A Killing In Real Estate* (Cliffhanger Press, Dec. '86). Reports have reached us of the death of Harrison Brown, Helen's husband. Dr. Brown was a plutonium chemist and pioneer in geochemistry at the Calif. Inst. of Technology, a veteran of the Manhattan Project, foreign secretary of the National Academy of Sciences, and in 1979 became an advisor for Earthwatch. We extend deepest sympathy to Helen, and also to *Martha Bennett Heyde* on the death on July 13 of her beloved husband, Ernest Heyde.

Marion Schneider Rich writes from Cherry Hill, NJ, reminding us that she — like us — has been out of high school 50 years and relived time by enjoying graduation of her granddaughter.

Elinor Osborne Seikel and her husband, all-year residents of Cape Cod for the past 14 years, have enjoyed every moment of it. They are walkers, bikers, sailing enthusiasts, church workers and grandparents who enjoy their grandchildren who live next door (children of their daughter); son Peter also lives in Mass. A September walking trip in Britain and a possible bike trip along the Rhine were in the immediate future when she wrote to us. Elinor still does some volunteer work as a landscape gardener. How lovely it all sounds!

Let's hear of life with you.

42 *Sylvia Gaus Oleksak*
202 Lake Avenue
Saratoga Springs, NY 12866

In the News



Even though she has lived in Northampton, Mass. for thirty years, **MARION BROMILOW MENDELSON '43** suspects that there are some residents who still think of her as a "carpet-bagger." The fact is, however, that she probably knows more about the way the city works than any native. Since 1981 she has served on the local Planning Board and almost a year ago was named its chairwoman, in addition to serving on the Capital Improvements Committee and the Design Review Committee. In addition, she once served two terms on the City Council and is a director of the Visiting Nurse Association and Children's Aid & Family Services.

She first began to realize how fascinating government can be when she joined the League of Women Voters, although all she wanted at the time was something to keep her mind occupied

while raising three children. She became active in the effort to reform the city charter, a lengthy campaign which gained partial victory in 1983 with voter approval of nonpartisan city elections. Some other important changes are still needed, and residents must face the conflicting demands of population growth and environmental preservation. She wonders how the voice of the community will be heard, however.

"The day of the career volunteer is over," says Marion Mendelson, "and part-time volunteers are in short supply. Even in New England, with its strong tradition of town meeting and citizen participation, public offices go begging; no one possesses the requisite time and energy when both husband and wife must work. Raising salaries cannot cure the problem if interest is lacking.

"Membership in the League of Women Voters is still one way to awaken that interest. Active participation need not be a lifelong commitment, but surely people can spare a few years while their children are young or they are at retirement age. At the very least they will be better prepared to vote on ballot questions and evaluate candidates. At most, the League can serve as a springboard to public service, elective or appointive. Choose an area of primary concern, such as planning, conservation, or historic preservation, and become a specialist. Attend meetings of city/town boards and seek appointment as a member or an associate. In a world that at times appears to be spinning out of control, there can be considerable satisfaction in keeping in order one small corner of it.

"The general attitude of apathy and cynicism toward government that we see now is appalling. If people will not lift a finger to help, they deserve the kind of government they get."

43 *Sophie Vrahnos Louros*
11 Hillside Avenue
Pelham, NY 10803

REUNION—May 20–21

As a prelude to our upcoming 45th Reunion, *Marilyn Haggerty* organized a mini-reunion at Stouffer's Westchester in mid-August where, she reported, "the buffet and accommodations were great. We never left until close to 6:00 p.m. You wouldn't believe the range of topics. Sounded like lunch in the Barnard cafeteria or late night in the dorms — subjects different!" *Patricia Condon Fenichell* was there — back from a trip to London and Portugal, *Barbra (Tomi) Thompson O'Shaughnessy*, who is having "a great time studying and teaching folk art and helping one daughter with her five-year-old son," and *Helena Wellisz Temmer*, who is working as a psychologist in part-time private practice.

Maureen O'Connor Cannon and *Lucille Osmer Hutchinson* came to the brunch, as did *Anne Vermilye Gifford*, who is "therapeutizing" her widowhood by visiting friends, swimming, folk dancing, wind surfing, knitting and elderhosteling. Her summers and springs are spent in Skaneateles and her falls and winters on Cape Cod.

Laura Ponticorvo also attended the party and she reports that after two years of retirement she's still finding it agreeable. Laura does, however, suffer from the same malady that seems to affect all us retirees — "can't find the time to do all the things I want to do." But she did travel to Alaska where she found the "wildlife and the scenery spectacular."

Lucette Sanders Dix spent two grand weeks in Italy a while back along with *Frannie Donnellon Uppdike* and Frannie's sister, *Mary Donnellon Blohm '41*. Lucette says her golf swing is improving with age. Frannie still lives in Lake Wales, FL, with her 103-year-old father and her 17 grandchildren "among the family-owned orange groves."

After learning that *Marjorie Bender Nash* had suffered a stroke last February, it was wonderful to receive a letter from her saying that she returned home on June 10 and that she has the attentive care and devotion of her husband as well as the help of her French daughter-in-law who has studied physical therapy. Marjorie also writes of her appreciation of the many kindnesses extended to her by members of the local (Seattle-area) Barnard Club. You can be sure, dear classmate, that all of us wish you continued and total recovery.

A note from *Fran Hussey Arendell* tells us that she and her husband are "semi-retired and operating a small business in remanufactured auto parts from our mini-farm in Maricopa. I occasionally do consulting work, mostly in waste and waste water treatment for electronic companies in Phoenix."

Ruth Willey Swanson writes that she "stopped teaching high school English ten years ago and has been busy volunteering ever since: Literacy Volunteers, Friends of the Norwalk Library, FISH, Unitarian Church in Westport." She and her husband have "done some traveling. Our most time-consuming interest is a house in Keene, NH...to which we plan to retire eventually. We had a wonderful Mother's Day reunion with *Peg Jamieson Winkler* and Howie, *Gina Donchian Murray*, and *Maureen O'Connor Cannon*...Six hours of joy and laughter!"

If the name Ned Temko strikes a familiar chord it's because his mother, *Francine Salzman Temko*, is our classmate. His book, *A Personal Portrait of Menachem Begin*, was recently reviewed in the *New York Times Book Review*.

Joan Johnson McKinley writes that her husband has retired and they have moved to Kitty Hawk, NC — 4040 Martin's Point Rd, 17949.

Sybil Nurco Lisensky spent much of the past year traveling to Alaska, British Columbia, California, Copper Canyon, Mexico City, England, Poland, Costa Rica, St. Thomas, Wisconsin, Colorado, Washington (both) and (!) Florida. This means that she can no longer work with people to improve their reading and learning skills, which she'd been doing

In the News



"The Talk of the Town" in a recent issue of *The New Yorker* included a report on the triennial convention of the Society of Women Geographers, where one of the speakers was **AUDREY BROWN, M.D. '44**. Although not a geographer in the usual sense, Dr. Brown could certainly be considered an explorer, conducting research in children's diseases of the blood. At the S.W.G. meeting she spoke on "Hemoglobin, Genes, and Geography," discussing the relationship between genetic mutations and malaria in Africa and the Near and Middle East and its implications for population genetics.

This was one of several events at which Dr. Brown was a featured speaker over the past year. Others included a program celebrating the centennial of the National Institutes of Health, at which she spoke on the ethics of medical research. In the spring she addressed an NIH

conference on newborn screening for sickle cell disease, and she spoke on advances in the care of newborn infants at a Congressional Breakfast. She also made a presentation at the spring meeting of the American Pediatric Society, of which she is secretary/treasurer, and gave the Wayne State University School of Medicine Academic Award Lecture in Transfusion Medicine.

Dr. Brown's primary activity, which provides the background for her presentations and for a steady stream of published articles, is academic. She is professor and departmental vice chairman in pediatrics, and the Director of Pediatric Hematology/Oncology, at SUNY Health Science Center in Brooklyn.

Her major research has been in jaundice of the newborn, and she and her colleagues were the first to describe the factor responsible for its development. Another major interest is sickle cell disease in infants and children. "We were the first to have a program in New York State devoted to the care of infants identified at birth with this disorder, and to the education of their parents," she told us.

In addition to her record of accomplishment in medicine, Dr. Brown has strong views on the subject of equal rights. She points out that women, even after the "sexual revolution," must be the ones to carry the major societal responsibility of "having good babies and nurturing them." Because society puts so little value on the role of bearing and nurturing the next generation, few special efforts are directed toward helping women to carry out this important function. She is concerned that the courts will permit no distinction between "equal" and "same" with regard to individual rights, and thus "will preclude any consideration of the special needs of women (such as flexible work hours and time for the nursing of infants) . . . Equality, yes (at least); the same — No!"

at Yale and privately for many years.

Norma Shpetner Levin took an Elderhostel trip to Greece in September and planned to go, on her own, to the Anatolian coast. She makes quick trips to the States to see the family, and hopes to make the 45th Reunion.

Ida Sarro Flanagan and her husband took a two-week pilgrimage to Israel, which was "a dream come true and a great thrill." We are sorry to hear, however, that her husband has had Alzheimer's disease for several years.

With at least two mini-reunions taking place in 1987, certainly we're on the road to making our 45th in May of next year a major "happening." May the coming winter be good to all of us.

44

Martha Messler Zepp
114 Greenwood Drive
Greenville, NC 27834

Glowing reports have reached me about the truly spectacular luncheon **Francoise Kelz** produced single-handedly at her Sharon, CT, home in July — vichyssoise, salads galore, homemade breads, local farm cheese and wines, lemon and lime desserts — all appropriate for the hot, hot day it proved to be. **Jacqueline Shadgen Menage** and **Renee Lamouree** arrived early to help; **Diane Howell** assisted in the clean-up. (I don't recall these gals getting their training at Barnard Camp; they have picked up these skills since graduation.)

Shirley Sexauer Harrison, there with husband Dave, reported it a great success. She and **Barbara Meyer** went up to Lake George for a few days. Francoise, although denying the need to recuperate, also headed north with friends for a week in Nova Scotia.

New Yorkers **Carol Ruskin Farhi**, **Edna Fredericks Engoron**, and **Dorothy Kattenhorn Eberhart** drove up with spouses Jean-Pierre, Malcolm and Paul, re-

spectively. **Helen McConville Screder** came from West Haverstraw and **Therese Turpish Mistretta** from New Jersey. Two musicians took time out from busy schedules: **Alice Eaton Harris** deserted her piano and harpsichord students in Scarsdale, and **Jeanne Mitchell Biancolli** left the Litchfield (CT) Chamber Orchestra without its principal violinist.

Francoise's announcement of the reunion had sparked many notes from those who could not attend. She shared the correspondence with me, and I will do the same with you.

Carol Sheldon is thinking of retiring. "Social work has gotten more wearing. I figure next spring is a time for new beginnings."

Helen Harper and **Doris Landre** crossed paths in lower Manhattan during a Flag Day parade. Doris was carrying the flag of the Churchwomen's League for Patriotic Service and Helen was marching as President of the NYS Society of the Dames of the Loyal Legion of the USA. The two often meet at meetings of the League. One might have expected Doris to view the parade from the near-the-sky window of her Port Authority office in the World Trade Center. She arranged the Arbor Day Tree Planting in honor of George Washington. (Now THAT she might have learned at Barnard Camp.)

Mary Davis Williams, perhaps travel-worn from frequent trips to Ft. Lauderdale, remained in Dallas, or was she in Florida to pick her mango crop when it ripened in July?

Ethel Weiss Brandwein was at an Elderhostel in Delaware, meeting "people who are stimulating and have done lots of intriguing things in their lives." (Just like a Barnard reunion, right?)

Joan Carey Zier traveled in the opposite direction, to San Diego, this summer to a wedding of a niece. (Make a note of that spelling, Joan.) Her grandchild score at this point is 6 G, 2 B.

Janie Clark Ericsson was especially sorry not to

get to Francoise's because she had spent time in Sharon as a child. She remained in London "working flat out" to complete a market survey on post-graduate management studies programs.

Business also kept **Anne Gonsior King** in South Carolina, but it does not prevent her from assembling a dollhouse for her granddaughter (crocheted bedspreads, lace curtains) and needlepointing the designs in 15 kneeling cushions for the church altar. Fortunately her eyesight is up to the challenge.

Trainer **Jacqueline Levy Gottlieb**, who travels worldwide to show her dogs, was occupied this summer moving into a newly constructed home in Sedona, AZ. She and her husband will maintain Colorado connections, however, to spend time with grandchildren. "Skiing with a grandchild is great until he leaves us behind."

Two other no-shows at the reunion included myself, who managed to get to Connecticut but spent the weekend in the Manchester Hospital, and **Doris Nicholson Almgren**. In February she and her husband had been in New Zealand where they "hiked tree-fern forests, alpine meadows, passed waterfalls, and went through a 4000-foot mountain pass!"

45

Daisy Fornacca Kouzel
54 Cayuga Avenue
Atlantic Beach, NY 11509

Despite **Sally Stubblefield Acker's** protestations that her news cannot interest "all the Barnard women who are receiving awards and prizes and contributing to the communities or institutions they serve," I found her letter so fascinating that I'm going to quote it nearly *in toto*. She and her husband live in the Mexican hamlet of Tacambaro, which has now entered the jet age having been provided with a zip code. However, a stoplight was a fiasco: "The drivers — used to testing their machismo via their driving habits (e.g., beating another driver to the turn) — got confused and a traffic policeman had to be summoned. The stoplight, which attracted mobs of gawkers, was finally removed, to everyone's relief." Sally teaches in a diocesan seminary, where she is the only nonpriest and only woman on the staff, and where the atmosphere is delightful, the priests well educated, and the students eager to learn. "I have never known happier people — there is no Gloomy Gus in the bunch," Sally says. They have horses, burros and five cats on their farm, where there never seems to be a dull moment. "One of our horses got loose and jumped a creek. My husband followed, but didn't land as well as the horse and got a sprained ankle." I am sorry about Don's ankle, Sally, but the way you reported the incident is so colorful and humorous it made me laugh, because I visualized the scene! I am sure you are a pillar in your community and that everybody loves you, and never mind awards and prizes!

Sally Mather Gibson writes that she and husband John are busy serving on five boards in addition to running their farm and thoroughbred racing and breeding operation. Sally is a trustee and overseer of Franklin & Marshall College, which entails "heavy and fascinating responsibilities." Of eight children, six are in Lancaster County, PA, one in NY and one in Baltimore.

While writing this column, I am in sunny California again. **Joyce Field Hacke** invited me to spend a weekend with her in Sunnyvale (near San Jose), and if I make it I'll tell you about it! Just spoke to **Miriam Fishman Aarons** whom I will see before she and Buzz embark on another of their extensive trips.

So that's all I have from my class right now. However, a Barnardite is a Barnardite is a Barnardite, and I am happy to report that **Marion Alvis Chesler '27**, with whom I play bridge back east, is fine and looking wonderful. She says her children and grandchildren give her "their time and love," and what more could one ask for?

Your faithful correspondent (but please be faithful to me and write!) was invited to speak at the meeting of the board of directors of the Southern California Coalition Against the Death Penalty and I will let you know what transpired.

Ellen Violet, award-winning playwright and adapter of the noted television movie *Go Ask Alice*, which has become a cult film, participated in two panels on writing this spring. In March, she moderated a panel titled "Women Make Movies," sponsored by the American Film Institute and held at the Kennedy Center in Washington, DC. Members of the panel included Hester Anderson (another former Barnard student), who adapted the script of *Children of a Lesser God*, and Renee Schransky, who produced the documentary, *Swimming to Cambodia*. In April, Ellen was a panelist at Barnard at a Career Services Workshop for undergraduates, where she spoke on fiction as well as television writing. She said she "was pleased to learn the students were interested in serious fiction rather than the more ephemeral television writing."

Francoise Lanza Bernard, who lives in St. Petersburg Beach, FL, writes that she is active in the Alliance Française of Pinellas County, "French being my second language." In fact, she says, "I have met more French people here (and I mean French from France) than anywhere I have ever lived." In the summers, she says, she participates in a student study/home visit program for American high schoolers in the Montpellier/Toulouse area of France. Added to this, she is co-manager of the condominium complex where she lives. She shares the job with another resident, "actually managing all aspects of a \$250,000-a-year business, with 8 buildings, 8 acres of landscaped grounds, and 2 pools. Having no previous business background," she says, "I find this job both interesting and challenging." Francoise recently spent three weeks with her daughter, Laurel Burkingshaw Quirk, and her two grandchildren, Devon and newly born Ian Michael, all of whom live in Hayward, CA.

Ingrid Lange Burkhard wrote us that she is still doing substitute teaching in her local high school in Carmel, NY, but spent the worst of the winter in Boca Grande, FL. She missed the 40th Reunion because of the birth of a granddaughter, Ava Laera. Ingrid is an active board member at Putnam Home Care Council. She expects to do a lot of traveling this year and to continue enjoying her grandchildren, children of son Rolf and daughter Kristine. Another daughter, Dr. Karin Burkhard, Dartmouth Medical '84, is a resident at LI Jewish Hospital and was married in June 1986.

Ann-Truth West Lange of Pelham, NY, is enjoying retirement after 24 years at Reichhold Chemicals, Inc., where she was a compensation assistant. She's doing volunteer work for Dawn Bible students and traveling.

And **Jean Haroldson Ziegler** is another retiree. She was a special needs teacher in the West Newbury, MA, schools. She says, "I've loved working with these children and seeing them grow and improve. It's been very gratifying, but am looking forward to some travel, gardening and unknown new adventures."

We hear that **Dorothy Dieterle Adams** provided a delectable brunch for two Barnard classmates, **Emily O'Connor Pernice** and **Joy Drew Blazey**, and all three husbands, including host John. Dorothy says she's trying to convince the Pernices to join them in retirement in Hendersonville, NC.

North Carolina seems to be the "in" place to retire to. **Cecilia Diaz Norris** and husband Terry have retired from Wisconsin to Boone, NC, where they are building a house. Cece took time out from settling in for a quick trip to Spain this June.

And **Patricia Deaton Riley** and husband John moved from White Plains to Chapel Hill, NC, two years ago. She had been teaching Spanish at the local high school and John practiced law in White Plains. Four of her children are still up north, but one son lives in Chapel Hill. I hadn't heard from Patsy for

many years and was delighted to get her letter, and the photo she enclosed — taken many years ago.

We are sorry to have to write of the death of two of our classmates. The Alumnae Office received word that **Betty Lou Chamberlain Swenson**, whose family address is not known, died in January 1986. **Rita Krakeur Grant** died in June; we extend our sympathy to her husband, Hamilton, and her daughter. Hamilton Grant's address is 301 East 69th St., Apt. 15H, New York, NY 10021.

47

Helen De Vries Edersheim
145 Central Park West
New York, NY 10023

Our 40th Reunion generated so much information that I hesitate to encroach on our allotted space, but it would be impossible to take on the job of correspondent without thanking **Betty Green Knap** for all her fruitful efforts at newsgathering and expressing our appreciation to **Hazel Jane Davis Heaton**, **Jacqueline Branaman Bogart**, **Roberta Paine**, and their fellow committee members for making Reunion such an outstanding success. One name that should have appeared on the list of those attending Reunion is that of **Mary Louise Hannigan**, now happily settled in Hendersonville, NC.

Our new class president, **Lila Amdurska Wallis**, is Clinical Professor of Medicine at Cornell University Medical College, directs the Teaching Associates Program there, and practices internal medicine, endocrinology, and hematology in NYC. She is founder and president of the National Council of Women in Medicine, the organization responsible for developing Regional Conferences on Women in Medicine, Women's Health Days, and publications on women's health. She founded the Cornell Office of Women in Medicine and is an active member of the American Medical Women's Association.

Reunion and the letters it elicited reflect a wide range of interests and attitudes. Retirement is variously regarded! **Aline Crenshaw Desbonnet**, who has been teaching French for nearly 30 years, feels ambivalent about retiring in a couple of years. Though she looks forward to spending more time on Shelter Island, traveling off-season, and seeing her children other than during school vacations, she will miss her classes and her "kids." **Maxine Nakamura Morihisa**, on the other hand, is delighted about the age-70 rule and has no intention of retiring a moment early! She still loves her work managing the cytology lab at NY's Roosevelt Hospital.

Betty Warburton Rizzo is another classmate who does not plan to retire for some time. She started college teaching 16 years ago and is now professor of English at City College, where she teaches a variety of subjects in the Women's Studies Program, and has to her credit two textbooks on remedial writing for college students. She has "too many" research projects to finish and she loves teaching writing. On the other hand, she longs for more time to be with her children, who are just beginning to have children of their own, and with her husband, Ray, who teaches a two-day program at John Jay College.

Meredith Nevins Mayer contentedly retired this June to pursue her own art interests after teaching art to elementary-school children in a private school for 17 years. In the past five years, she has become enamored of printmaking, especially silk screening. It has the right mix of art and craft for her, and she finds she is more imaginative in this medium than in painting. Retirement will also free her from the calendar imposed by teaching, and, since her husband is a self-employed composer, they can theoretically live and work either in their New York home or on their Vermont "farm."

Florence Shepard Briesmeister, grandmother of two, has definite retirement aims. She plans to "champion the cause of the young woman who elects to remain home to raise decent, responsible citizens." Flo feels that such important work has been unfairly denigrated.

Information about two classmates came from a special issue of *Columbia College Today* devoted to WKCR and its alumni/ae. Folksinger and guitarist **Dushka Howarth** has performed in 15 languages in

In the News



In the summer of 1986, when many of her friends were thinking of retiring, **NURY VANDELLOS REICHERT '51** embarked on "possibly the best job of my career," as executive director of the Global Interdependence Center, which is housed at the Fels Center of Government at the University of Pennsylvania.

Founded in 1976, the main work of GIC consists of organizing international monetary and trade conferences to consider ways of dealing with the world's monetary problems in a practical, contemporary way, capable of generating international monetary policy. Participants are top economists from banks, academe, and major corporations — not CEOs, but "the experts who do the actual work that affects policy." Reichert hopes to enlarge GIC's scope to other global interests and build a data base of top experts in many fields who could be convened on short notice to find solutions to pressing problems.

"I love the job," says Reichert. "I am my own boss, responsible only to the Board of Directors; I can choose my own hours, and my judgment and capabilities are tested at all times." Last June, she organized GIC's eighth annual conference, which brought together participants from all over the world and a roster of powerful movers and shakers to analyze the impact that increasing integration of financial markets has upon the delicate balances in international trade.

"In a way," she notes, "I am a typical product of my generation of Barnard graduates." For ten years she worked as a reporter and editor for publications ranging from *Overseas Weekly*, where she was the first Women's Editor, to *Saturday Evening Post*, and then stayed home for 13 years to raise four children. Unsure what to do next, she accepted her husband's invitation to join his architectural firm as PR and Marketing Director, which she did for nine years. The time came for a change, however, and for an opportunity to establish her own identity.

As a means to get back into writing, and because she realized she would need to master computers, whatever job she got, Reichert took a ten-month course in technical writing. The re-training paid off, as did the many volunteer activities she had done throughout her life. She heard about the GIC job through a friend with whom she had worked for many years on different causes and who knew her capabilities. Topping a long list of memberships and civic involvement, she had recently chaired the annual conference of the local chapter of AAUW and organized a conference on Nicaragua for ADA.

Reichert's next project is a round table to be held this spring, probably on the Law of the Sea, and, "of course," the ninth annual conference.

nightclubs from Paris to the Poconos. A former press agent for Nat "King" Cole and Lawrence Welk, she also manages Howarth Services in Manhattan. At CURC (as WKCR was then known) during World War II, she founded a canteen for servicemen which *Spectator* called "the outstanding social creation of wartime Columbia." **Jean Connors Caldwell**, married to Durham Caldwell, CU '48, is now a correspondent for the *Boston Globe* and lives in Springfield, MA.

48 **Joan Jacks Silverman**
320 Sisson Street
Silver Spring, MD 20902

REUNION—May 20–21

A special issue of *Columbia College Today* earlier this year was devoted to WKCR (formerly CURC) and its alumni/ae. Two of them are Barnard '48ers. **Maryellen Hoffman Flinn** now lives in San Jose, CA, where she has a small calligraphy business and also makes custom polymer plaques. **Caryl Hamburger Goldsmith** has her own theater party agency in New York City. She recalls a Barnard variety show featuring the harmony singing of Chris and Pixie—but doesn't remember who they were. Does anyone?

From San Jacinto, CA, **Helga Dreves Lightner** has written: "I retired as a bank officer late in 1979. I purchased a large apartment complex and managed it for two years before selling it. In 1983, realizing I was not satisfied with the retirement scene, I activated my real estate sales license and have enjoyed being an active and successful realtor ever since. I enjoy it so much I may never retire!"

Joan Sanger Hoppe has been named Director of Volunteer Services at Fairview Hospital in Great Barrington, MA. She will coordinate the activities of the hospital's nearly forty volunteers, who perform a variety of services. She was formerly the administrator of the Hospice of South Berkshire, an organization which provides volunteer support for the terminally ill and their families at home, or in hospitals or nursing homes. In addition to client services, she coordinated a program of community education and several bereavement groups. Joan received her master's degree from the Bank Street College of Education in New York City. Her husband, Richard, is a mining engineer. They have traveled extensively, including a stint in the jungles of South America.

Ruth Trencher Rosenbaum lives in Annandale, VA, with her husband, Ed, a tax business consultant. Their daughter Nancy is an attorney with the Department of Transportation. Nancy's husband is an architect specializing in, would you believe, jails. A second daughter, Margie, retired from teaching school to raise her daughters. Her husband is an attorney specializing in construction law. Ruth adds that she has four beautiful grandbabies, the oldest in first grade.

Gwenda Hardin Ross writes that she wishes she had some marvelous achievements to list, but all she does is garden and paint. Her grandchildren are another matter. The seven-year-old twins, Katie and Kyle, are at the head of their class. Her six-foot-tall grandson, fourteen-year-old Robbie, is getting top



Members of the 1948 Reunion Committee at work on plans for their 40th: (clockwise from l.) **Nora Ravsky Schwartz**, **Dalva Canha Sorsby**, **Liz Eastman Gross**, **Jean Meszaros Benninghoff**, **Lois Williams Emma**, **Karin Delmonte Dorfman**. **Lois Harmon Alcosser** was the photographer.

marks in his classes as well as winning medals for his flute and saxophone playing. He is also studying bassoon and trombone. Says Gwen: "He is my claim to fame!"

Helen Wolfert Ziegler and her husband, Jim, are proud grandparents of a new baby girl, Sara, produced by their oldest daughter, Barbara Ashley, who lives with her husband in Minneapolis, MN, where both are attorneys. The Zieglers' middle daughter, Betsy Bare, is married and teaching in an elementary school while pursuing a master's degree and certification in math. Their youngest daughter, Bonnie, is a successful rep for animal health products for Schering-Plough. Jim Ziegler, a sales engineer, is considering retirement in the year ahead.

Now for news of an entirely different kind: **Nancy Ross Auster** sent an article from the *Running Times*, March 1987, which listed the outstanding times for each age group and various distances at the Freihofer's Run for Women, the Athletic Congress Region 1 Championship held in Syracuse, NY. Nancy's time for 10K (6.25 miles) was 52:25, which is fourth from the top in her age group. Congratulations!

49 **Rosary Scacciaferro Gilheany**
21 De Vausney Place
Nutley, NJ 07110

Marian Gutekunst Boucher
44 Gower Road
New Canaan, CT 06840

Hello to all. Hope the summer was filled with many sun-filled, happy days for each of you. Now we are into the fall season with quite a bit of news to report.

Jeanne Verleye Smith writes from Honolulu, Hawaii, where she and her husband, David, are living. He is retired and they are enjoying the relaxed pace of the islands. However, they are not standing still—two of their daughters were married this year, one in Germany and the other in Virginia. Their oldest daughter is posted at the United States Embassy in Paris and this calls for more travel plans. Jeanne and David are touring the continent this fall. Jeanne would be happy to hear from any other alumnae in Hawaii.

Debora Claiborne Sherman has been appointed assistant dean for outreach at Lesley College Graduate School, Cambridge, MA. The work is very exciting, she says, combining skills acquired from a master's degree in early childhood education, a professional diploma in reading and secondary education, and a doctorate in adult learning. Debora develops, implements and administers off-campus degree programs all over the US in management, education, counseling, psychology and creative arts.

June Billings Ingraham is enjoying retirement in Florida and especially her five grandchildren—two in Houston, one in Jackson Hole, Wyoming, and two in Amherst, MA. Quilting and the singing group Sweet Adelines occupy whatever free time is left.

More family news from **Anna Chacho Yuschok**, who writes that son Thomas is a medical resident in the radiology department at the University of Florida, Gainesville. Anna's daughter Theresa received an MD degree from Northwestern University in June 1986 and is a resident in psychiatry at Duke University in Durham, NC.

Inga-Britta Elgcrona is now a contributing editor of the new journal *Biblical History*. Her article on J.S. Bach and the Scriptures was published in it recently.

Ann Watters Baumann and her husband, Frank, are now retirees living in Lakewood, New Jersey, having sold their business and home in Staten Island, NY.

As for us: **Marian** is the president of the Fairfield County (Connecticut) Barnard Club. And for **Rosary** this past spring was an eventful one. Her historical pamphlet on the first 15 years of the Health Sciences Library Association of New Jersey was published on the occasion of their anniversary celebration. Shortly after that, she had major surgery from which she is now fully recovered.

In the News



Awards for excellence in teaching are getting to be a habit for **CYNTHIA FANSLER BEHRMAN '52**. A professor of history at Wittenberg University, she won the Wittenberg Alumni Association Award for Distinguished Teaching in 1974. Ten years later, she received the Ohio Academy of History Award for Distinguished Teaching, and early this year she was one of 19 outstanding Ohio college teachers profiled in "Teaching: The Independent Presence," a publication of the Association of Independent Colleges and Universities of Ohio. Now she has achieved national recognition, having been named one of 40 outstanding college professors in the U.S. by the Council for Advancement and Support of Education. She was a finalist, chosen from 400 nominations, for the CASE "Professor of the Year" program.

Behrman, who joined the Wittenberg faculty in 1965, went to UC-Berkeley for her master's and to Boston University for her Ph.D. She has received research grants from the National Endowment for the Humanities, the American Philosophical Society, and the American Council of Learned Societies. She is a member of the Ohio Board of Humanities and served as director of a federal grant program to strengthen the international perspective in general education. She is the author of *Victorian Myths of the Sea*, as well as numerous articles and portions of other books. Her present research concerns Leonard Woolf and British cultural history of the 1930s.

Formerly chairman of the Department of History at Wittenberg, she is described by a colleague as "a superb lecturer [who] combines organization and selectivity, humor, enthusiasm and substance to keep her classes keenly interested." She has pioneered in the use of peer-tutoring and peer-counseling, self-grading, and team teaching, and has designed and developed over a dozen new courses in such areas as Victorian culture, the craft of history, women in England, and business in history.

"To many people," she says, "history is simply 'battles and kings' or a succession of facts to be memorized. I try to stress history as the story of people confronting their world; of conflicts in values; of solutions to problems. Students should emerge from my courses knowing more about themselves from studying the past and, I hope, as more tolerant and open-minded individuals. . . . Successful learning results in change and growth. Of course there is a place for practical training in the curriculum, but colleges should also stress the value of curiosity and the pursuit of knowledge for its own sake."

During the summer our classmates **Connie Collins Quigley** and **Sally Salinger Lindsay** died. **Maureen McCann Miletta** has written a tribute to them which appears on the "In Memoriam" page of this issue. Connie's daughters Eileen and Rosemary may be reached at 120 E. 81 St., Apt 6A, New York, NY 10028. Sally's husband Hu and her children Karen and David may be reached at 10 Outer Rd., S. Norwalk, CT 06854.

Carolyn Ogden Brotherton has joined the law firm of Mariani and Associates, New London, CT, as a new associate. Carolyn was admitted to the practice of law in CT in 1984 and has been practicing in the Bridgeport area.

Barbara Novak of the Barnard faculty presented a course, "American Landscape Conventions and the West," during the summer at the Buffalo Bill Historical Center's annual Summer Institute in Western American Studies, Cody, WY.

From **Bernice Fiering Solomon**: "Still teaching social studies at Mamaroneck High School. Daughter Sally was married to Arnold Cohen in Jan. 1987 and is dean of students at Columbia University School of Nursing. Son Richard is a member of the Chicago Board of Options Exchange (CBOE) and the American Stock Exchange."

And from **Victoria Thomson Romig** the following news: "David 34, carpenter, Cape Cod; Diana 33, graphic artist, Cape Cod; Sarah 30, teacher, Rochester; Victoria 27, homemaker, London, UK; Ella 25, teacher, Rochester; Clifton 22, operatic bass, U of Indiana (grad.); John 20, fine arts, RISD." Sounds like an interesting and talented group. Congratulations, Vicky!

We are pleased to have made contact again with **Maria Teresa (Bing) Escoda Roxas**, who was featured in a *New York Times* article about Corazon Aquino last year. Bing is now president of the Cultural Center of the Philippines and writes: "After three years of planning, marching, rallying in the protest movement after Aquino's assassination, we got rid of the old regime and of course all of us are very happy to serve in the new government. My colleagues and I are working very hard to try not only to undo the ills that we are left with, but also to build a new, stable government that is 'of the people, for the people, by the people.' In my little corner at the Cultural Center of the Philippines, which used to be very much of an elitist organization, we have opened up our venues and grants to as many artists as possible and I really think the Philippines, despite great financial difficulties, is heading towards a cultural renaissance." Bing would welcome letters from classmates. Her address at the Cultural Center is PO Box 310, Manila, Philippines.

Bernice Greenfield Silverman writes that she attended this year's Reunion dinner and sat with Barnard sisters whose ages ranged from 92 to 21. The conversation, she reports, was "sparkling." Topics included women and money, the price of "having it all," and the continuing search for a life companion.

Apologies to **Grace Peck Pocze**, whose name was inadvertently omitted from the list of those attending our 35th Reunion in 1986.

Carol Vogel Towbin has been on sabbatical this year. She's taken a study program that concerned New York's history and that of other cities and literature about immigrants and other cultures. Carol also traveled to Mexico and to the Orient.

Matilda Tyler attended a Kipling seminar in Rockford, Illinois, and one in Sussex, England. Some of her Kipling collection was displayed at Yale's Beinecke Rare Book and Manuscript Library. She also visited the Aran Islands.

Carol Osborne received a doctorate in art history from Stanford University in 1979. Her dissertation

was published as a book in 1985 by Garland Press, *Pierre Didot the Elder and French Book Illustration, 1789-1822*. In 1986 the Stanford Museum of Art published her book *Museum Builders in the West—the Stanfords as Collectors and Patrons of Art, 1870-1906* (with essays by three Stanford colleagues). Since 1978, Carol has been associate director and curator of collections at the Stanford Museum.

We are sorry to report the death of **Lucia Wou King** on December 25, 1985. Also, **Alice Kraissel Michel** sent in the sad news of the death of her mother, also named Alice, class of '25, in September '86 of cancer. Alice is still teaching chemistry and biology at River Dell Sr. High School in Oradell, NJ. Her daughters Ann and Susan are both teachers and son Richard is an MIT graduate, chemical engineer, and a Lt. Commander in the US Naval Reserve.

Greetings! This is my first issue as your Class Correspondent and I thank those who have written delightful letters to me.

Marilyn Rich Rosenblatt writes that she has founded a special events company called *Charge d'Affaires* which specializes in planning private, corporate & diplomatic events. She and her partner work with groups of all sizes to plan and implement events (boat rides, cocktail receptions, dinner parties, symposia, alumni functions, etc.) that are innovative, well-organized and affordable. They take charge of the masses of details involved with running a successful function. Marilyn's past experience coordinating events during Liberty Weekend '86 and

In the News

When **CYNTHIA FREITAG '55** left Barnard, she had two goals, to direct plays and to travel. She has done both, but they have led her into a third, unforeseen, area. Today she is an award-winning filmmaker and photographer, here and in Europe; an instructor of film animation at Fairfield University (CT); and president of her own company, CRF Film Photography Multi-Media, which produces and directs educational and documentary motion pictures and multi-media presentations, and does professional photography including portraits and murals. "Teaching, photography, and filmmaking are parallel," says Freitag. "It's a train that switches back and forth on three tracks."

Freitag's first career stop was Chile, where she taught and directed a drama program for four years. "Barnard's Placement Office showed me a picture of the snow-covered Andes with orange trees in the school garden in the foreground, and before I knew it I was on a coal ship out of Norfolk," she recalls.

From Chile, she went to England to be a directing Fellow of the Bristol Old Vic, where she directed a new play every three weeks. Two years later, as that work was drawing to a close, she made an unscheduled stop in Germany and was offered a job as a film director. She took it.

After a six-week crash course in filmmaking at NYU, Freitag arrived at Insel Film in Munich, where she would make more than 200 television commercials. With the help of one of the cameramen, she also began to make documentaries, and she turned in that direction when her work on commercials became frustrating: "Everyone had a different opinion, and you had to compromise to make everyone happy." Besides, "it all got out of proportion. There I was making a sausage commercial while the Berlin Wall was being built."

her tenure as administrator for Mayor Koch at Gracie Mansion serve her well in her new capacity.

Life continues to be very full for **Dr. Abby Bonime Adams-Silvan**. Her daughter Melanie has almost completed her residency in clinical pathology, and daughter Dany is working hard on her PhD in biomechanics. Abby is in full-time practice of psychotherapy and has been promoted to clinical professor in the NYU postdoctoral program in psychoanalysis and psychotherapy. Last year she and her husband published two articles, one on the disturbances in the capacity for empathy, and another on Catherine de Medici. The latter was a psychohistorical study suggesting that the capacity in women to rule effectively (administrative power) is related to maternal (not paternal) impulses. Abby also published a study of the dynamics of acrophobia.

Marietta Dunston Moskin is deeply involved in a program to feed the homeless. Her son received an MA from Oxford and her daughter has started medical school.

Margaret (Peggy) Collins Maron writes that she just finished her fourth year teaching at an inner-city parochial school in Brooklyn. She finds the work challenging, often exasperating, very time-consuming and yet rewarding. Her son Joseph graduated from high school in May with honors. We offer our condolences on the sad news of Peggy's sister's death from cancer in October 1985 and on her father's death five months later.

Cynthia Fansler Behrman writes that in 1985 she won the Ohio Academy of History's award for distinguished teaching. The Ohio Academy of History is an organization of college and university professors of history at institutions in the state of Ohio. In 1987 she was chosen one of 18 outstanding teachers by the Association of Independent Colleges

In 1966, Freitag became director of production at Weston Woods Studios in Connecticut, and from 1971 to 1979 she was president of Fernhill Productions. During these years she made motion pictures and filmstrips, many of which were chosen by the Library of Congress for the National Film Collection or received awards such as the Christopher Award of the Columbus Film Festival.

As a photographer, Freitag is aware of the influence of filmmaking on her work. Many of her photographs are designed to be quite large, and are often produced in series, with each image relating in composition and content to those created to hang on either side. She also moves her camera during exposure, a form of painting with light. "I would never have done that if I hadn't been filming," she says.

In April, Freitag and her photography were the subject of a half-hour program, "Photographic Visions," broadcast by Connecticut Public Television. Her work has been exhibited at the Soho Photo Gallery in NYC and the Brick House Gallery in Boothbay Harbor, ME, and will be shown at the Hurlbutt Gallery in Greenwich from January 28 to March 10, 1988.



In the News



When she first clutched her Barnard diploma, **KATHRYN FINEGAN CLARK '56** wanted "nothing more than to go off to a magical loft some-

where and write a beautiful, poetic novel. It is ironic," she says, "that now I find myself directing an edition of a highly respected suburban newspaper—a job more practical than poetic, where I must be as much concerned with production as with prose. Prose or poetry," she concludes, "it has been an interesting 31 years."

Recently appointed to be Upper Bucks Edition editor of *The Daily Intelligencer* in Quakertown, PA, Kathy sees similarities between this move and her move home from New York in 1959, after a few years in publishing and advertising. At that time, she recalls, "I found a job as a society/women's page writer with the local newspaper, the *Bucks County Courier Times*. I took a giant pay cut but I cared little about that. I was writing. Someone was paying me to do what I'd always wanted, and the area was exploding with new growth. Now I live in the upper reaches of Bucks County, a rural area about to explode thanks to a new highway that will wipe minutes from the drive to Manhattan. I'm hoping to help shape the future of the suburban and rural communities that face drastic change."

A few years after becoming a newswoman, Kathy was named women's editor, and soon she and two other young women attacked the women's pages and replaced them with a meaningful lifestyle section. The chief editor's direc-

tions were simple: he wanted the best—"New York Times quality at the local level. There were, of course, no women role models at our paper—at that time the press was speaking for equality for women and hiring only men as reporters—so I charted my own course. I thought a lot about Barnard and its standards of excellence."

In 1971, a week before the birth of her daughter, Kathy "retired," determined to be a stay-at-home mother, but for ten years she kept her hand in with free lance features and then a weekly column directed to the homemaker but actually almost a family chronicle. In 1981 she became a full-time reporter with *The Daily Intelligencer* and began "what I've now come to think of as a second time around career." She worked as a reporter and spent two years at the copy desk before being named to her present position. She brings with her more than two dozen state writing and reporting awards, as well as one from The National Press Club.

"Now I'm back at the beginning, with another new assignment, another brilliant editor. 'What I want from you is leadership,' he said when he offered me this job. 'Do it.' So here I am again thinking about Barnard's standards and charting a new course.

"After that, I'd like to write a beautiful, poetic novel."

and Universities of Ohio.

Ruth (Bunny) Mayers Gottlieb sent a note thanking all her classmates at our 35th Reunion who sent warm expressions of sympathy on the death of her husband.

53

Stephanie Lam Basch
122 Mulberry Road
Deerfield, IL 60015

REUNION—May 20–21

We are saddened to learn of the deaths of two classmates: *Elizabeth Asher Josephson*, in May of this year, and *Elaine Chandler Smith* last July.

Hanna Kiep Clements writes that since November '85 she has been First Selectman (Chief Executive Officer) of the Town of Windham, CT—an area that includes Willimantic and about 22,000 people. She likes it so well, she's starting her campaign for a second term. In June '85 she became a grandmother and wrote this summer that she was planning to take a trip to Germany for a family reunion this fall.

Mary Ann McNeil Henderson is living in Richmond, Indiana, where she is teaching dyslexic children at the high school level. Her husband, Gordon, is a consultant in political statistics and they are both enchanted with their granddaughter, Stephanie. Their youngest daughter, *Martha*, graduated from Barnard in May.

Ann Kelly Newton is a marriage and family therapist at Cummins Mental Health Center in Greencastle, Indiana. During the summer she has a camp for emotionally disturbed children, ages 5–12. Ann's husband Bob continues as chairman of the Department of Philosophy and Religion at DePauw University. Their children are: Beth, a '77 graduate, an '80 graduate of Chicago Theological Seminary and now a chaplain at Christ Hospital in Oak Lawn, IL, and Chris, an '85 graduate of DePauw.

TAKE YOUR CALENDAR OUT NOW AND MARK MAY 20 AND 21, 1988—OUR 35th REUNION! Naturally, we're anxious to see as many classmates as possible. A committee has been formed and is already planning the gala occasion. Our logo is:

CLASS OF 53
35th REUNION
IN 88

54

Louise Spitz Lehman
62 Undercliff Terrace So.
West Orange, NJ 07052

We've learned that *Susan Nagelberg Mullen* has been elected to the Westfield, NJ Board of Education. Sue has practiced law in Westfield for 24 years with a specialty in family-related matters.

A mailing of your notes to the Alumnae Office was lost on its way to me during the summer; if you sent news that has not appeared here, please write again—preferably to my address (above).

55

Hannah Salomon Janovsky
410 E. 6th St., Apt. 21-1
New York, NY 10009

In July, *Doris Joyner Griffin*, library/media specialist at Eric S. Smith School in Ramsey, NJ, was selected by the National Endowment of the Humanities for participation in a summer seminar on the moral foundations of political thought. As one of 15 scholars, she studied at Reed College in Oregon for four weeks.

Stephanie Mattersdorf Asker and husband James are now living in Columbia, MD, where she has a psychotherapy practice. While living in NYC, Stephanie worked on Wall St. Son Daniel is a satellite & telecommunications engineer; son David is in Copenhagen finishing graduate school in media arts. Their daughter Nancy has made them proud grandparents. Stephanie would enjoy hearing from classmates living in her area.

Renee Altman Fleischer writes that she is still a family internist and medical coordinator of the New Hyde Park Center of LaGuardia Medical Hospital. Her family is busy and growing. Daughter Deborah Ellen is a third-year medical student & married Michael Nussbaum last December; Corey is a senior electrical engineer with General Dynamics; Joshua is an engineering student at NY Institute of Technology.

I am saddened to have to report that *Ann Mandelberg Brunner* died on July 20. Our heartfelt sympathies to her husband, Dr. Norman Brunner, and their son and daughter. Our sympathies also to *Barbara Collins DeAnguita* on the death of her sister, *Constance C. Quigley '50*.

With this issue we are asking if anyone knows where the following class members have disap-

peared to. If you are in touch, ask them to write or call the Alumnae Office or me with their addresses: *Bertha Nason Baer, Margaret Evermon Berman, Evelyne Lang Bernheim, Ann Altheimer Brockman, Adair Warren Brown, Mary Alexander Brown, Eileen Nitardy Clarke, Gaynor Parsons Coassin, Martha Sharp Crewe, Diane Underwood Gibson, Linda Hilles, Evelyn Salerno Isbester, Keitha Tharp Isenstein, Sydney Rice Katznelson*.

Do you have some free time and enjoy being in contact with classmates? Perhaps the job of class correspondent is for you. Contact me through the Alumnae Office or at my office 1-800-223-2440-5889.

Keep your news coming. Be well.

56

Peggy Anne Gilcher Siegmund
616 Uluhala St.
Kailua, HI 96734

Hi folks! Short column this time. Are you telling me you are overwhelmed with required reading? Lengthy class notes would present yet another assignment? This is not an exercise in creative writing—honest, I'm not making all this up. Postage to Hawaii is the same as to the other 49.

The news: *Dena Ferran Dincauze*, who is on the faculty of the University of Massachusetts-Amherst, became president of the Society for American Archeology as of last May. Thanks to *Alice Beck Kehoe* for this report.

For an "off the beaten track" visit to Switzerland for you or your kids, get a copy of *Walking Switzerland* by *Marcia Rubenstein Lieberman* and her husband, Philip. The book was published by The Mountaineers, 306 2nd Ave W, Seattle WA 98119. Marcia & Philip have walked and hiked through that beautiful country and have written a guidebook for people who want to do more than cities and name-brand hotels.

Doris Nathan was married to Thomas Friedman in August. Doris has been working as an architect, having received a master's from Harvard, and is with the Forest City Development Group in New York. Her husband is the owner of Card Express, Inc., a card and gift store in Cleveland.

I'm writing this in August, having just returned from my annual summer visit to NYC. July/August in NY/NJ featured 90°+ temperatures with humidity to match—aaargh. But when you live in Hawaii you don't go to NYC for the weather. Hot in Hawaii means dash to the beach—15 minutes away at the most, free parking and no charge to walk to the

ocean. Fortunately for me, most of my family has stayed in the NY metropolitan area so I have a home when I come to visit the theatres and museums. Escape from the city heat means precious time at a lovely little lake in western Vermont where my sister and her family have a summer home. By coincidence, neighbors on the lake are **Sandy Cohen Earl '57** and her family.

57

Barbara Gitter Adler
6019 Wellesley Avenue
Pittsburgh, PA 15206

Laura Rosenbaum Randall
425 Riverside Drive, Apt. 10 I
New York, NY 10025-7730

After hosting a radio talk show and working as a lobbyist, **Elaine Bernstein Bloom** resumed her earlier legislative career in January 1986 by winning a landslide victory in a special election for the Florida House of Representatives. Reelected in November 1986 without opposition, Elaine serves as Deputy Majority Leader and heads two important committees. In another landslide victory, husband Philip (Columbia College '52 and Law '54) was elected Circuit Court Judge. Daughter Anne, graduated from Yale and U of Miami Law School and practices law in Miami. Son David, a Brandeis graduate, rents real estate and continues taking business courses in Boston. Recipients of various honors, and Fellows of Brandeis University, the Blooms "live right on the ocean on beautiful Miami Beach, and love it."

Suzanne Gavril Mason, vice president and co-owner of a midtown Manhattan state-of-the-art computer animation facility aptly named The Fantastic Animation Machine, heads a team of software engineers, art directors, animators, and designers. Suzanne's firm serves commercial, corporate, cable, and broadcast markets. Son Wyatt, just graduated from Fieldston Academy, entered the University of Pennsylvania in the fall. Husband of 23 years, Bill Mason, is a voice-over announcer. Suzanne writes, "My dual career of work and family has kept me very busy the last several years."

Congratulations to **Sheila Sasseen Cowing**, in Basking Ridge, NJ, who was named "distinguished artist" and awarded a \$15,000 fellowship by the NJ State Council on the Arts. Sheila's poems have been published in more than a dozen journals in the US and Canada. The grant is designed to permit "further development of the present direction of her work."

Ann Farver Norton was elected president of the Volunteers of the Denver Art Museum for 1987-1988. In April, she and husband Larry visited their youngest daughter, Lisa, who spent a semester in Kenya with faculty and students from Lewis and Clark College.

Renee Feuerman Waltzman writes that she is practicing real estate law with an emphasis on trusts and estates. Husband Allan is a psychoanalyst, teaching at Downstate Medical College and at the NY Psychoanalytic Institute. Their daughter, a Brown grad, is in L.A. in the film industry. Son Roger is in his senior year at Brown.

Hannah Shulman Decker, professor of history at the U of Houston, was awarded a National Endowment for the Humanities fellowship for this year; her research deals with a comparative analysis of psychoanalysis in Europe.

In August, your Pittsburgh correspondent received a visit from **Rita Smilowitz Newman** and husband Philip, who made time in their busy medical schedules to vacation a bit. They seemed to enjoy themselves, but were noncommittal about the revelation of Pittsburgh's three-year-old designation as the "#1 Livable City." Rita was recently elected president of the Tri-County Psychiatric Chapter of the NJ Psychiatric Assn.

A few more words about the 30th Reunion. At **Carol Podell Vinson's** cocktail party, my first and only contact with classmates since 1957, I did not get the Proustian experience I expected. Instead, I found trim, easily recognizable, and, to my eyes, scarcely

In the News

NANCY FARRISS '59 would like to be thought of as lucky, but it's inevitable that some will think of her as a "genius," now that she has won a MacArthur Foundation Fellowship. Professor of history at the University of Pennsylvania, Farriss is a specialist in the ethnohistory of Latin America. For five years, however, she will be able to travel, study, write or teach — or none of the above — with the support of a no-strings grant totaling \$236,000, tax free, which acknowledges her "originality, dedication to creative pursuits, and capacity for self-direction." And it all started by chance.

After earning her Barnard degree *summa cum laude*, Farriss wanted to visit Spain, so she cooked up a research topic, won a Fulbright fellowship, and headed for the Spanish archives. She soon found that her subject had been thoroughly examined by others, so she shifted the focus of her research slightly and worked for two years on what eventually became her first book, *Crown and Clergy in Colonial Mexico, 1759-1821: The Crisis of Ecclesiastical Privilege*. She then took her Ph.D. at the University of London and in 1967 went to the University of the West Indies, to teach and help excavate Port Royal.

At this time, Farriss found her field of interest shifting to the Yucatan, and her methods moving away from the formal structure of history or archaeology toward something more casual. "My ethnography is sort of hanging around and gossiping with people," she told Marshall Ledger of *The Pennsylvania Gazette*. She accompanied missionaries on their rounds and became close to a family that had once held extensive lands and possessed ancestral papers dating back to the 16th century. With other friends she traveled to cattle ranches in the bush. "I was surrounded by the Indians in the archives because the documents were full of them, and I was surrounded by them socially and physically. I found myself very drawn to them."



The material cited by the MacArthur Foundation is found in Farriss's second book, *Maya Society under Colonial Rule: The Collective Enterprise of Survival*, published in 1984. It draws on all sorts of archives, from estate records to diaries of priests, and also on anthropological data culled from site visits and direct observation of a people whose society has remained essentially the same for centuries. The book examines the Maya from about 1519, when the Spanish arrived in Mexico, to the late 18th century — a period that had been examined primarily from the point of view of the Spanish. "Historians tend to look at the winners in history," notes Farriss.

Her next project will come under the umbrella of religion in colonial Mexico among the Indians, with "some more anthropological stuff." She has been warned not to return to Mexico for medical reasons — she has no resistance to some parasites there and has a bad reaction to them. "But I'm not sure I could have written as effectively if I hadn't gotten inside the society, without having a strong feeling for the people and how their minds work and what they're up to. I've been told I shouldn't go back, but I will."

changed women. Clearly, the plastic surgery and hair dyeing discussed in the class questionnaire either succeeded completely or were not at all necessary.

58

Elaine Postelneck Yamin
775 Long Hill Road
Gillette, NJ 07933

REUNION—May 20-21

Last May, **Maida Zuparn** wrote to say that the *Barnard Alumnae Magazine* had arrived as she was cleaning her desk before setting off on a trip to China and Tibet. She also wrote, "I was married at home on March 8th to David Maxham, with **Syril Stone Altman '57** in attendance. David is a '57 Clark graduate and has two grown sons and a grandson. He is a Vermont native, served in the legislature, and has been active in town politics for 28 years. He is a commodities broker and does business in the US and Canada. We both deal in real estate." In July, before starting work on this article, I called Maida to congratulate her on her marriage and to ask about her trip to China and Tibet. She found China interesting, although she wasn't prepared for the crowded conditions and air pollution. She said the people were friendly, well-fed, and well-clothed. Her week in Tibet was like going back into another century. The country is mountainous, uncrowded, and with limited transportation. She said that the Tibetans are good-natured and have remained devout Buddhists. Their monasteries are tourist at-

tractions. Back in the States, in addition to their work, Maida and David travel a great deal and are heavily involved in community affairs.

Diana Borut Stein, who is a professor of biology at Mount Holyoke College, sent a note and enclosed an article written about her in the hometown newspaper. In the article, Diana is quoted as saying that teaching science at an all-women's school was her long-term goal when she went back to school for her PhD. She said that at Barnard she encountered professors who encouraged her to do research from the beginning. "We don't do a good job of teaching science in the early years. It's all too cut and dried. There's too much memorization required. What kids need to feel is, 'wow this is so exciting.'" Diana said she found that excitement in the laboratory at Barnard. She said that Barnard was one of the few places at that time where women were encouraged to pursue careers. "Without that support, I think maybe I wouldn't have ended up as a scientist. At that time, other institutions weren't talking about women's roles in the workplace. They were at Barnard." Diana has been at Mount Holyoke since 1980, and was granted tenure last year. She said, "It's very satisfying to teach young women. We do experiments even at the introductory level. Sometimes I take some of the B students into my lab to help with my research. They work hard and every once in a while one of them catches fire and becomes committed to science."

A gratifying note arrived from **Benita Cooper Marks**. She said, "I am still lucky enough to be challenged by volunteer work. Perhaps I'll be studied in the future as 'the last living full-time volunteer.' At

any rate, this year my task was to establish, with my community's teens, a substance-free disco!" Benita's older son sells commercial real estate; her younger son lives in Boulder, CO, writes, and works as a "prep-chef" to survive; her daughter is a high-school sophomore.

Martha Monk Robinson is practicing law as an associate with Kelner & Kelner, in NYC.

I was shocked by the death last May of **Ellen Frankfort**. Ellen was a feminist author, former columnist for *The Village Voice*, and the author of five books, including *Vaginal Politics*. A few years ago, I attended a very interesting talk she gave during a reunion program at Barnard. Survivors are not known. Anyone with any information about Ellen is encouraged to send it to me at the address shown above. I would include it in a future article.

59

Regina Jerome Einstein
630 King Street
Chappaqua, NY 10514

Judy Weber Taylor
90 Virginia Avenue
Plainview, NY 11803

Janys Adams Harvey remains actively involved in her real estate firm in downtown Chicago. Son Benet is in the newspaper business outside San Francisco; daughter Kyle is a third year student at the University of Chicago Law School; daughter Sasha is at Northwestern.

Olivia Mattioli Pagliaro, a resident of Pound Ridge, NY, for the past 17 years, is a business planning analyst at IBM. Olivia remains in touch with **Jane Fusco Duffy** and **Laura Gagliardi Stettner**.

Joan Roth Weiss is happy to report that daughter Deborah Alison entered Barnard in Sept. — class of 1991. Johnathan is a senior at Columbia, Rebecca graduated from Wellesley in '83, and Sarah Beth graduated from Clark this past spring. Joan, living in Chevy Chase for the past 26 years, plans to be visiting New York more often as all four children are now located there.

Naomi Raphael Nathan writes that after practicing anesthesia for 20 years she is studying law at NYU. Son David, a Vassar graduate, is working for Prudential-Bache and is engaged to be married.

Dolores Samalin Oestreicher writes that she is working as a psychiatric nurse clinician under a grant from the State of Connecticut in a crisis intervention unit. Dolores is also very active as an officer of the Nurses' Union. Son David is studying towards his MBA at UConn, Stefan has just completed his engineering studies at RPI, Elizabeth is at Brandeis, and Rowena is at Hampshire College.

Joan Bramnick Gruen moved from the San Francisco area this fall to live in Princeton. Both Joan and husband Erich are working at Princeton University.

Dr. Zefira Entin Rokeah translated into English *The History of Ancient Ethics*; it should be published in the near future. At a wedding in Jerusalem, Zefira ran into **Adina Charry Ben-Horin '60**, who also does editing/translating from Hebrew into English. They talked about the many Barnard graduates living in Israel and working as English editors or translators — such as **Priscilla Block Fishman '47**, **Mira Karp Levine '60**, and **Jane Jerome Camhi '58**.

60

Dr. Muriel Lederman Storrie
1501 Carlson Drive
Blacksburg, VA 24060

I must begin with an apology. Recently, the life of **Joyce Duran Stern** was published as the life of **Joy Nathan Stern**. Joy lives in Washington, DC, coincidentally close to Joyce, and acts and paints. Her husband, as we all know, is legal correspondent for NBC, covering the Supreme Court. Their twin sons have just been graduated from high school. Teddy will attend Columbia and Larry is going to Brown.

Sally Kimball Makielski is teaching a course in "Population and Environment" at Loyola University in New Orleans.

Carol Rosenblatt Weinbaum as of March was unemployed by choice and would welcome an interesting job offer in the Philadelphia area. She recently spent a week with her family in the Yucatan.

Paula Eisenstein Baker visited San Francisco last winter and spent some time with **Andree Abecassis**, who is a free-lance photographer doing, according to Paula, "gorgeous brochures." Paula had accompanied her husband to a physics meeting and spent the banquet amazing the guests at table comparing notes on Barnard folk with **Carole Hutcheon Escobar**, who is a physics teacher at Bellport HS on Long Island. Paula is still playing free-lance cello in Houston, and has begun a research project on some obscure (her characterization) early 20th century Jewish-Russian composers. Her daughter #1 (no name given) is an '86 alumna of Rice and is assistant pr director of the Museum of Fine Arts in Houston. Daughter #2 will be Rice '88 and spent 1985-86 in Israel.

Adele Bernstein Friedman-Strayer's children are "engaged in ways I thoroughly approve and admire." Edith 23 is intake coordinator at the Boston Center for Independent Living. Elizabeth 20, a Barnard senior and Centennial Scholar, is an intern with the Commission on the Status of Working Women. Max 19 is at Oberlin, raising campus awareness of rape as a men's issue and is part of a brigade building a special education school in a Nicaraguan village. Adele is professor and chair of the Department of Liberal Arts of the National Technical Institute for the Deaf at the Rochester Institute of Technology.

Judy Zuckerman Medoff is on the local arrangements committee for the American Society for Cell Biology annual meeting in St. Louis.

61

Elsa Adelman Solender
254 E. 68th Street (21D), Box 118
New York, NY 10021

Carol Alexieff Hilton's "second life" involves more than a new marriage to Dwight Smith: she entered The Starr King School for the Ministry in Berkeley in Sept. 1979 to earn a MDiv and in 1982 became a Unitarian Universalist co-minister with her husband. For two years the Hilton/Smith team worked together in Hobart, Indiana; then they moved on to the Unitarian Universalist Society of Blackhawk County in Cedar Falls, IA, where they currently serve.

A self-styled "East Coast-West Coast person," Carol praises the "vitality and freshness" in the Midwest as well as the "gentle beauty of a less than ideal climate." No nostalgia lingers for the "frenetic" activity of either coast as she admires the "controlled energy and zest" of her neighbors. Somewhat to her surprise, she discovered herself to be a feminist, joined appropriate organizations such as Networkers (which does just what its name implies), and then founded a women's group for her own church. One member, she reports, developed an intriguing Unitarian Universalist study program called "Cakes

for the Queen of Heaven," an exploration of various forms of goddess worship in the Ancient Near East. Carol herself offers a course on women's spirituality which is supportive as well as informational.

"All this from a woman co-minister working with her husband to demonstrate co-equality as a way to break down the patristic hierarchy arrangement which has become a burden by now for both genders, not only within religion but throughout the culture," Carol marvels.

Nancy Engbretson Schaumberger recently discovered that **Eleanor Kavelle Schwartz** also teaches at Manhattanville College. Nancy invites interested classmates in the suburban tri-state area to join the newly-formed Westchester chapter of the Dickens Fellowship. Call (914) 636-6890 for information.

Elsa Adelman Solender issues a similar invitation to Janeites in the class to join the Metropolitan NY chapter of the Jane Austen Society of North America (JASNA) which she chairs. For information: (212) 737-5531.

Sherry Hyman Miller celebrated the graduation (with honors) of her daughter Juliana from Yale in June, as well as her own one-person show in Portland, Maine. Another show was slated for September in Blue Hill, ME. Sherry welcomes visitors to her Portland studio at 616 Congress St. (207) 761-0611.

When **Louise Pearl Corman** visited Pittsburgh, she called **Arlene Weitz Weiner**, with whom she had made contact at our 25th class Reunion, and spent a chummy few hours having brunch and rambling around Arlene's neighborhood. Arlene works as an editor/administrator at the Learning Research and Development Center of the U of Pittsburgh, a group whose major work is developing "intelligent" (in the "artificial intelligence" sense) computer programs for teaching skills. "I've gone from no-tech to higher-tech in the process," says Arlene (who has a PhD in English) "and am working on the design of a 'computer tutor' now."

Many of us have been or will be attending 30th high school reunions this year. Howsabout some sage reflections on this milestone? Some tidbits? Something? Anything? Mail is light.

62

Eleanor Edelstein
4705 N. 39 Street
Hollywood, FL 33021

Eleanor Edelstein, yours truly, welcomes the opportunity to be your new correspondent. I recently celebrated my 20th anniversary with IBM and started working this year in our Federal Systems Division. We specialize in program management and systems integration for large, complex commercial data processing systems installations.

Carol Prins Patt is working as a consultant to involve business organizations with the nonprofit community. Her daughter Jessica is a Barnard student (class of '89); her daughter Audrey is 16 and her son Joseph is 9. She was sad to relate the death of her

In the News

For those of you who think a takeout double means two portions of Chinese food, who use a stopper to keep water from running out of the sink, and don't understand how anyone can keep track of all the cards in no-trump — in short, for those of you who think bridge is just a card game — wait 'til you're finessed by **GAIL FORTE GREENBERG '60**.

A regular competitor on the international bridge circuit, Gail has long held the rank of Grand Master and has won five world championships, in addition to numerous national and regional tournaments. She is also president of many bridge organizations and a leader in bridge activities — many of them charitable — in order to promote and improve the game of bridge. When the BBC wanted to do a television series on bridge (twelve

programs over a two-year period), Gail was one of the two top U.S. women chosen to compete, on screen, against the two top British women.

Professionally, Gail is a bridge teacher. She is a graduate of Barnard's Education Program and has a master's from Teachers College, but her original goal, to teach elementary school, gave way to home and family. Now, she says, "I am combining my original interest with my hobby by teaching that skill in which I have the greatest expertise: bridge." At last count, Gail was handling fourteen classes a week.

Family demands no longer conflict with her chosen field, however; her husband, older daughter, and two sons (9th and 11 graders) all compete in international bridge tournaments. Daughter Penny, Barnard '85, is devoting her attention these days to third year studies at NYU Law School.

mother, Gertrude Buttenwieser Prins, a founding member of the Barnard Council.

Joyce Ann Kantowitz Hartstein is completing her dissertation for the NYU School of Social Work and is teaching there. She has a private practice as a psychotherapist in Great Neck. Her husband Marvin is a cardiac surgeon; her daughter Elise is a junior at Brown, where she recently became news editor of the student radio station.

In case you missed her at Reunion and in the Summer edition of the *Barnard Reporter*, **Barbara Stoler Miller**, professor of Oriental Studies at Barnard, has been named to the Samuel R. Milbank Professorship. She joined the Barnard faculty in 1968 and has had a very distinguished academic career, culminating in this high honor.

Those of you who have paid for your Reunion booklet but have not yet received it, please bear with us. Orders and production costs far exceeded expectations and we are reprinting. Cost per copy is actually \$10. In fact, all our Reunion costs depleted our treasury and we are gratefully accepting contributions made out to Barnard College, Class of 1962. For further information, write to Debbie Rubin, 250 Birch Lane, Irvington, NY 10533.

63 **Wendy Supovitz Reilly**
Box 1031
Sea Island, GA 31561

REUNION—May 20–21

Joan Breibart is starting a new company, Diet Directives, a weight loss program exclusively for women, which was featured in the April issue of *Self* magazine.

In the News



As Coordinator and Career Counselor at the Job and Career Information Center in the Camden County (NJ) Library, **JUDITH GURALNIK INGIS '64** is in a position to help many people—and that's the kind of work she likes. "It's very exciting and productive," she notes, "to operate in an area related to human development at all ages."

The Center, which offers both workshops and personal guidance, has a supply of resource books, a clip file, and videotapes on a variety of careers. Also available are a slide program which covers the several steps in job seeking, and a 1½-hour computer program called Discover, provided by Thomas Edison College, which is designed to help individuals learn about themselves and the careers for which they are suited. Additional materials are available through the county-wide inter-library loan service. Last year, Ingis's first at the Center, more than 2,000 individuals made use of its varied tools.

"We see high school and college students and other adults," she says, "women who want part-

time jobs or want to reenter the job market, men who want to move up or change jobs, college seniors having trouble finding a job, people who have been laid off or have to restructure their careers due to family problems." Many of the people who come to the center are just beginning to consider a career and others are in later stages of the job hunt.

Her own education and occupational background serve Ingis well as she helps others try to define their career goals. After Barnard she earned a master's from Teachers College and did additional graduate work at Stanford. She worked as a researcher and advisor for the National Charity Information Bureau in NYC and was on the staff of a psychological study conducted at Duke University. For ten years she had her own interior design business, and she has served as a public speaker for the March of Dimes in Philadelphia. She also worked as an interviewer and application evaluator for the undergraduate schools of the University of Pennsylvania.

"My experiences," she says, "have touched most life cycles and focus on the development of people to their maximum potential. I have had the opportunity to speak to numerous groups and to assist people with unemployment and outplacement problems. As an independent small business owner, I can offer credible input to those facing problems in their own business." For the future she would like to develop skills in two additional areas, working with college students as they focus on careers, and management training programs.

Off the job, Ingis has served on the Burlington County Child Placement Review Board and held various posts in the Moorestown Home and School Association. She recently joined the Board of Directors of The Tender, a day-care center for the elderly, and she is an Admissions Representative for Barnard.

Classmates don't always communicate with us directly about new developments in their lives but we sometimes catch up with them through news releases. Articles in two Westfield, NJ, newspapers, for example, told us that **Susan Welber Youdovin** has been promoted to the position of group supervisor at Coleman & Pellet, Inc., a public relations firm, where she has been working since 1983. She and her two children, Julie and Joshua, live in Westfield.

64 **Donna Rudnick Lebovitz**
1128 Green Bay Road
Glencoe, IL 60022

Judy Lefkowitz Marcus
33 Elizabeth Road
New Rochelle, NY 10804

Ruth Wallman Rickner has happily adjusted to her return to the city of her youth, Burlington, VT, where she is employed by the U of VT as liaison to the city of Burlington. Her happiness is increased by sharing her life with her husband and their children, Robbie 9 and Lillian 5.

Gail Yaeger Gitman writes with pride of her renewed affiliation with Barnard that culminated in her daughter Robin's recent graduation, *magna cum laude*. With her other daughter, Linda, and son Michael also in college now, Gail has found time to begin a business specializing in custom evening gowns. Husband Paul, CC'62, is an internist.

Mimi Broumberg Bartholomew turned to teaching a few years after her divorce, and is a kindergarten teacher in San Mateo, CA. In 1981 she received her MA in Hispanic literature from San Francisco State while teaching Spanish there and at City College of San Francisco. Son Jerry is 18.

Jane Weinstein Boris and I held an impromptu mini-reunion at the CC'62 25th reunion last May. Our conversation naturally turned to our own 25th in 1989, for which Jane is actively seeking ideas, committee members, and attendees. To volunteer in any capacity, please contact her at 44 Larchmont Ave., Larchmont, NY 10538.

—DRL

65 **Patricia Zimmerman Levine**
1115 Country Club Drive
Bloomfield Hills, MI 48013

Nancy Brewer Rosenblum writes that she is working as a certified nurse-midwife in a community clinic-based practice in Seattle, WA. Her husband, Mark, is a high school teacher, and they have three daughters: Kate 18, Elise 14, and Sarah 6.

Sherril Smith Olstein received her MS in child care administration from Nova University in 1986. She's been an art instructor and preschool music instructor for Fairfax County (VA) Dept. of Recreation. This fall Sherril is teaching painting courses for the Fairfax County Dept. of Adult Education. Husband Myron is a principal for KPMG-Peat Marwick in the DC office. Daughter Nanci is a 20-year-old junior at Duquesne U in Pittsburgh; son David has completed his freshman year at Johns Hopkins.

Dr. Carey Halperson Kaplan, department chair and professor of English at St. Michael's College in Winooski, VT, has been awarded the first annual Northeast Modern Language Association prize for a book on critical theory. Carey and her co-editor, Ellen Cronin Rose of Drexel University, received a \$1,000 award to commemorate their selection for the prize. Their book, entitled *Doris Lessing: The Alchemy of Survival*, is an edition of critical essays about Lessing, including an introductory essay by the co-editors, surveying Lessing criticism to date.

Louise Mathews Bozorth received her MA in musicology from NYU in the fall of 1986, and is teaching music at the Loyola School in Manhattan.

Carol Adler Berkowitz continues to be the director of the pediatric clinic at Harbor-UCLA Medical Center and an associate professor of pediatrics at the UCLA School of Medicine. Carol recently received a distinguished teacher award from UCLA and was named "Pal of the Year" by the Los Angeles Chapter of NAPNAP (pediatric nurse practitioners).

Speaking of pediatrics, **Nancy Buchalter Allen** and her new husband, Kenneth Sternberg, announce the birth of Alexander Joseph on April 28th, 1987, thereby laying claim to the Class of 1965 Pampers Award for having the youngest child! Nancy writes that they are very happy about their new addition and enjoy starting all over again. Nancy is continuing her full-time job as a radiologist at Waterbury Hospital.

Roberta Holland Donis writes to say how very proud she and her husband, Steve, are of their son Josh who is attending Johns Hopkins University this fall. Josh was graduated from the Rye Country Day School in June, where his sister Kate is a junior. Roberta says that Kate is looking forward to a career in veterinary medicine and is hunting for a horse to take her to Madison Square Garden by 1989. Roberta and Steve run what she calls a "mom and pop" type of podiatry practice; Steve does the surgery and Roberta is in charge of the office. The Donis' have three offices and keep busy running from one to the other!

Judith Bernstein Stein, associate curator at the Pennsylvania Academy of the Fine Arts, was one of the speakers at a full-day program on "American Women in the Fine Arts" held at Grand Central Art Galleries in NYC in April.

Our Reunion chairperson, **Nell Kozak**, is the 1987-88 chair of the Patent, Trademark & Copyright Section of the State Bar of Wisconsin, and has been traveling all over the country speaking on copyrights and book contracts ever since her book, *Every Writer's Practical Guide to Copyright Law*, came out in the fall of 1985. Nell would love to hear from volunteers or anyone with ideas for Reunion activities for our 25th in the spring of 1990. She can be reached at P.O. Box 380, Milwaukee, WI 53201-0380.

66

Leslie Perlman Glassberg
733 Elkington Lane
St. Louis, MO 63132

Andrea Gray Stillman writes that she is a freelance art curator and editor currently working on a book of letters by Ansel Adams to be published in 1988 by Little, Brown & Co. She has one child, a girl, Adrienne Latimer Stillman, born Jan. 3, 1987, and named after her aunt, Andrea's twin sister, who also graduated from Barnard in 1966.

Nancy Levitt Hoffman, owner and director of the SoHo art gallery bearing her name, recently married Peter N. Greenwald, a partner in a New York law firm.

I received a postcard from fellow Midwesterner **Edna Carter Southard**, who, with her husband and children, was having a great vacation in the Southwest, enjoying the spectacular scenery which, although not flat, is "not bad."

Congratulations are in order to our daughter Hope, who was recently accepted into the local public school kindergarten—her first choice. You may say "Big deal!" but what with state-required testing, parent interviews, and the need for nursery school recommendations, kindergarten entrance here has become as complicated as admission to college.

Elizabeth Stafford Belfiore, an associate professor of classics at the U of Minnesota, has been awarded a postdoctoral fellowship for research into "Tragic Pleasures: Aristotle's Aesthetic Psychology."

67

Annette Stramesi Kahn
6040 Blvd. East, 7A
West New York, NJ 07093

Jane Cummings Roche
324A E. Shore Rd.
Jamestown, RI 02835

Your new correspondents look forward to hearing from many of you for future columns. We apologize for letting the deadline for this one slip by and hope to make up for this lapse in issues to come.

68

Barbara Prostkoff Zimmerman
653 S. Oneida Way
Denver, CO 80224

Abby Sommer Kurnit
85 Stratford Avenue
White Plains, NY 10605

REUNION—May 20–21

Do you realize that the next time I write this column I'll be urging you to come to our 20th Reunion? Incredible to think that all of us youngsters who roused rabble only yesterday, or so it seems, are 20 years older than we were when we graduated. I honestly don't feel that much older and my memories of that time long ago in that land of far away (to paraphrase) are quite vivid. Well then, let me start my urging now rather than waiting—please make plans to come (May 20-21 are the dates).

A newspaper article from Bowdoin College in Maine notes that **Phyllis Passariello** was appointed visiting lecturer in anthropology last January.

Ingrid Michelsen Hillinger, professor of law at the College of William and Mary, writes (with ambivalence she says—reluctant to toot her own horn, though her father and I think she deserves to)—that she was one of 13 faculty members from eight Virginia colleges and universities to receive an Excellence in Teaching award from that state's General Assembly. She says, in sending us this news, that it's her way of thanking "Barnard, for helping to make it happen." Her husband is also a law professor at William and Mary and they have three children, ages 14, 10 and 6. Her niece is a sophomore at Barnard, which she says shows her age. Now, if it was

In the News



"To get it all together, acknowledge that it's all apart."

"If you want to know what's important to you, look at how you use your time."

These are two of "Ten Adages to Organize By" compiled by **JANE ELIZABETH ALLEN '67**, founder and principal consultant with JEA Associates, a management consulting firm specializing in human and organizational development. She is the author of *Organizing the Organization: Beyond Time Management* and has written articles for *Training* magazine as well as leaders' guides for training programs in Constructive Feedback and Conflict Resolution for the American Management Associations.

As an organizational psychologist, she works with corporations which want to improve their meetings, reduce turnover, smooth out conflict, or solve similar "human" problems. Her specialty is making connections between individual routines and group interdependence, a skill developed through her own education and experience. She holds master's degrees from Teachers College and SUNY, and a Ph.D. in general psychology from Saybrook Institute.

At Barnard, she told us, "I wanted to orient my studies to socio-economics but it was hard to do. That was the hey-day of the econometricians. In fact, my advisor told me there was no such thing as socio-economics! So I embarked on a fifteen-year odyssey in search of a methodology and practice which would enable me to seek scientifically arrived at answers to human questions. I was no child wonder and there was so smooth straight road from Barnard to where I happily find myself now. I took a lot of wrong turns. . . ."

"One of the most nagging questions for me

one of her own children I could understand that. . . ."

Gloria Gansler Westheimer writes that she is working at the Center for Behavioral Medicine in Baltimore, primarily in public and media relations. She is also a co-therapist in some groups at the center. She has an 18-year-old daughter who is entering the University of Pennsylvania this fall.

Judith Guertin Lansky celebrated the fifth anniversary of her business, Lansky Career Consultants, a Chicago-based firm specializing in assisting people in finding truly rewarding careers geared to their specific needs. She is still a francophile, her MBA has not completely overshadowed that, and if her business continues to be successful she plans a trip to France in the not-to-distant future. Judi has been divorced for several years and is now actively involved in the gay community in Chicago. She is particularly concerned with gay issues in the workplace and would appreciate any communication regarding this topic. Her business address is 676 No. St. Clair #1860, Chicago, IL 60611. She remembers Barnard fondly, she says, and plans to make the pilgrimage in for our 20th.

was the relationship between the experimental and the humanistic. Why the so-called dichotomy? Two points across from each other on a spiral appear to be in opposition when in fact they are on a continuum within the same structure. I activate and explore these human systems questions continuously as I design and apply development strategies with my clients. And my clients seem to appreciate and benefit from this approach. . . .

"I have a fundamental belief concerning my work: if I am truly interested in improving the human experience of work, then I must find and use methods for validating when and if improvement has taken place. Evaluation is essential. Valid evaluation of human experience, however, cannot emerge from number crunching, which just makes content slave to method. The only questions that can be asked are those that can be answered with numbers—and they do not usually reveal context and meanings. And it is only in relation to context and meanings that human change takes place. . . ."

"As an Afro-American female Roman Catholic Ph.D. who refuses to own a television, does the Jane Fonda's four times a week, and is left-handed, I have calculated that the probability that I actually exist is less than .001 and that my life is, therefore, either highly significant or not significant at all, depending on how you look at it. . . ."

Dr. Jacqueline Darroch Forrest writes that she is director of research for the Alan Guttmacher Institute and for the past three years has served on the panel for the National Research Council's report on adolescent pregnancy and childbirth entitled *Risking the Future*.

Perry-Lynn Moffitt is on "sabbatical" from Corporate Performance Inc., the company she formed, in order to raise her two children, David Harry Rogoff and Justine Nathana Rogoff. She is beginning to write on a free-lance basis (her article on miscarriage appeared in a recent *Parents* magazine) and she manages the rental units in their recently purchased brownstone.

Margaret Rosenblum Hammerschlag and her husband Paul added a daughter, Zoe Ashley, and a kitten, Charlotte, to their family last fall. Maggie (may I still call you that?) is now one of seven tenured women on the clinical faculty at the SUNY Health Science Center in Brooklyn (aka Downstate). She is in the department of pediatrics as an associate professor. Paul has a private practice in Manhattan and is on the faculty of NYU Medical School. They are renovating their Bronxville home—something I am well acquainted with since we are about to re-roof, re-window and paint our own home. Here's to peaceful suburban living!

What else? I have, as the phrase goes, good news and bad news. Here's the bad news first, so I can close on a high note. My family and I are putting our lives back together after the totally unexpected death of my father. Since he lived with us and was very much a part of our lives we feel the loss keenly. Thank goodness children are resilient and yet in need of attention—my two helped us get back on track again. Another thing that helped was my good news. I am now the chairman of the science department of Pelham High School rather than just a "distinguished member" as I have been for the past 17 years. The selection was very gratifying, of course, and plunged me into therapeutic hard work immediately. After three or four weeks of grappling with budgets, student placement and teacher schedules, in addition to my own end-of-the-school-year work, I gratefully put a period to the year and enjoyed my vacation which was, though not work free, calmer and more home oriented. Now the cycle starts all over again in high gear. . . .

Just a note to those of you who sent news to Barnard rather than directly to me—I never received

it! I called the Alumnae Office to see if something had gone awry and we concluded that it must have. If you sent news before mid-July that has not appeared in this column, please write again. Sorry! Remember Reunion — see you there!

—ASK

69

Lynne Spigelmire Viti
228 Vernon St.
Norwood, MA 02062

We learned from a newspaper clipping that *Cynthia Read* has joined the staff of the Charles A. Dana Foundation in Manhattan. For ten years previously she was administrative assistant at a NYC law firm. She is also a freelance artist and designer.

Donna Indyke Ducenne, employed as a nurse in Erasmus Hospital in Anderlicht, a suburb of Brussels, received her nursing degree from the University of Brussels. She also earned an MA in English in 1971 from George Washington University. She and her Belgian husband, Yves, have two children: Kevin 15 and Leslie 13.

Anne Farber is an attorney at Hughes, Hubbard and Reed in NYC, specializing in trusts and estates. *Joanna Gough Roy* is living in Manhattan and working as a freelance illustrator and graphic artist. She has two children, Noah 14 and Sarah 10.

Margo Green Grobel writes, "My marvelous daughter Elizabeth was born October 21, 1986. I'm enjoying every minute with her."

Susan Manca is still in the private practice of law and consults in international law in Canada. Susan has two preschoolers, Colin 4 and Nora 2½.

Susan Gould dropped a long, newsy note—"I've thought of doing it at least five times a year, but somehow never have gotten around to it!" Susan lived in Florence, Italy, from 1970 until 1985, when she returned to the States to take a position as lecturer in foreign language diction and vocal coach at the Esther Boyer College of Music of Temple University, in her home town of Philadelphia. She has just begun her third year at Temple. In addition to teaching and coaching, she has also given master classes and coached opera performances at the Philadelphia College of the Performing Arts. In addition, Susan continues her work as an opera journalist and translator. She has appeared several times on the "panel of experts" on the national radio broadcast Metropolitan Opera intermission feature Opera Quiz, and in 1986 was the only woman of six fellows invited to the International Mahler Symposium in London, Ontario.

Anne Rosen, president of Winthrop Psychotherapy Services, maintains a private practice in psychotherapy. She is also on the staff of Metropolitan Hospital, NYC.

Jacqueline Fleming, an adjunct professor in psychology at Barnard and a consulting psychologist in New York City, delivered the 1987 commencement address at St. Paul's College, Lawrenceville, VA. She is working on a second book entitled *When Success Makes You Sick*.

Finally, it is with great sadness that I inform you of the death of our classmate *Tobi Gillian Sanders*, last May 30. (See remembrance on the In Memoriam page of this issue.) Our sympathies go to Tobi's husband, Ronald Hammes, of Kintnersville, PA, and her parents, Louis and Ethel Sanders. Classmates wishing to make contributions in Tobi's memory should send checks to the American Foundation for AIDS Research, 40 W. 57th St., NYC.

70

Bonnie Fox Sirower
69 Godfrey Terrace
Glen Rock, NJ 07452

It's been a quiet but productive summer for the class of '70.

Lucretia Taylor, recently graduated from the University of San Francisco School of Law, has embarked on litigation practice in San Francisco as an associate. Her business card reads McCutchen,

In the News

Are you a writer with the blues, wondering if you will ever have meaningful work? Save your clips, and take heart. **CONSTANCE CASEY '69** looked for a good job for thirteen years before she became editor of the book section of the San Jose (CA) *Mercury News*. Now she is known nationwide as one of the most influential members of the book world—witness her appointment in 1984 to the board of the National Book Critics Circle.

An American Studies major and a member of the undefeated "GE College Bowl" team at Barnard, Casey worked after graduation for *Congressional Quarterly*. In 1970 her husband's career took them to San Francisco and she freelanced articles on local politics and worked as a political consultant. From there she "drifted sideways," she says, "to critical writing. I found a niche at the *San Francisco Review of Books* a (then) penniless monthly," where she wrote a monthly column. She also wrote freelance pieces on books and authors for the *Washington Post*, *USA Today*, and other papers, and when the *Mercury News* was looking for someone to start a book section, she was an obvious choice.

For the past four years she has single-handedly produced a four-to-six page Sunday section for the *Mercury News* (circulation 310,000). She also writes a weekly column and prepares other features, a combined load that commands the admi-

Doyle, Brown, and Emerson.

Her colleague in the legal field, *Janna Jones Bellwin*, is still practicing law as a partner of Baker & McKenzie in New York City. Son Michael is now 13 and daughter Jeremy is 8.

Patricia Ann Haim is practicing law in Cleveland with Jones, Day, Reavis and Pogue. Her so-called part-time position works out to about 45 hours per week, she says. But this still leaves time for her children, Paul 8 and Alice 6, as well as some private life. Patricia anticipates moving to Portland, Oregon, next spring.

Susan Lowenstein Barry, on the other hand, reports that she has given up the long hours of a Wall Street law firm to join the general counsel's office of Bond Investors Guaranty Insurance Company. "Going in-house," writes Susan, is far more compatible with single motherhood.

Joanne Bernstein-Cohen recently returned to New York City with husband David and daughters Nicole and Caroline.

The Society of Consumer Affairs Professionals in Business has selected *Pamela Field Richard* as recipient of its sixth annual award for outstanding efforts to promote better understanding between business and consumers. The CAP award was presented May 20 in NYC by the organization's New York metropolitan chapter. An account supervisor at Gail Becker Associates, Inc., in Great Neck, NY, Pamela manages consumer affairs programs, including 800-number consumer information systems, for such clients as Sweet 'N' Low and P. Leiner Nutritional Products Corporation. Prior to joining Gail Becker Associates, Pamela served as consumer affairs manager for Chesebrough-Pond's, Inc., news director for the Federal Trade Commission, and press officer for Consumers Union.

Marylou Anne Coviello has been appointed to the post of assistant principal at Princeton (NJ) High School. Previously she was supervisor of English for grades 7–12 at Secaucus (NJ) High School. She has a master's from Fairleigh Dickinson and an EdD from Rutgers and has been a lecturer at Rutgers Graduate School of Education.

Dorothy Wootten Tress sent in a change of address with news that she is now an assistant vice-president at Equitable Bank in Baltimore.

ration of book editors elsewhere—and they don't even know that she also commutes between San Jose and San Francisco, where she lives with her husband and their two sons.

At one time Casey had trouble getting publishers to send her review copies of new books, but now they come flooding in—sometimes at the rate of 100 a day. She has recruited reviewers from California—where she is trying to find some previously unused talent—as well as from the East and other regions.

On the National Book Critics Circle board Casey was considered a powerful advocate who was able to influence other members with her "rare combination of sophistication, good sense and irrepressible good humor." It was a particular honor, she says, to sit on that board with her Barnard teacher Elizabeth Hardwick.

Other Barnard connections have included Francine du Plessix Gray, who "was the subject of one of the most interesting *Mercury News* book page interviews." She also comments on Lynn Sharon Schwartz '59, whose novel *Rough Strife* she considers "the best treatment of a marriage I've read—including *Macbeth* and *Middlemarch*." Nobel predictions, which she'd like to get "on the record," are Nadine Gordimer, Doris Lessing and Carlos Fuentes.

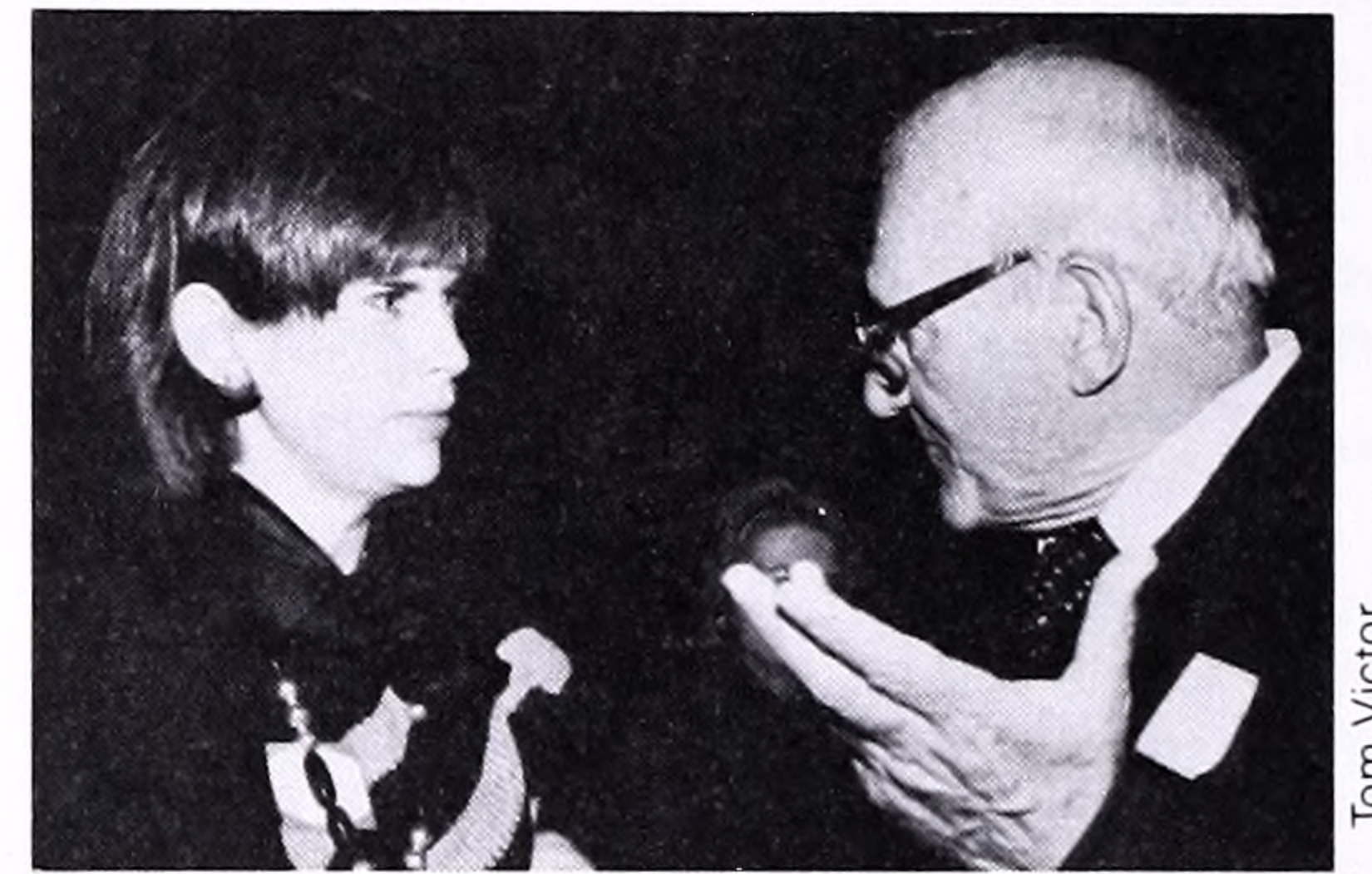

Constance Casey with Joseph Frank, winner of the National Book Critics Circle 1984 Award for Biography.

71

Judith Zweibach Wind
383 Grand St., #M1201
New York, NY 10002

Barbara Ballinger Buchholz
6444 Cecil Ave.
St. Louis, MO 63105

Lots of news, in no special order:

Alicia Sherman has completed her second album entitled "Alicia Sherman Live at Gregory's." On December 9, 1986, Alicia gave birth to her second daughter, Heather Jo Silver. Her older daughter, Sabrina, is three years old. *Laurel Burkinshaw Quirk* also had her second child, Ian Michael, who was born on March 21, 1987. Her daughter, Devon, is almost six. Laurel is a vice president and casualty manager at American International Underwriters, Inc. in San Francisco.

Kathleen F. Parthe is teaching Russian literature at the University of Rochester (while her husband, Leonard Babby, teaches at Cornell) and spent the summer in an exchange program at Moscow University.

Patricia Auspos has returned to NYC along with her husband, James Riccio. She is working at a social science research firm that evaluates poverty programs, after working in DC as managing editor of a newsletter and, before that, teaching at the University of the South (in Sewanee, TN). Patricia earned her PhD in British history at Columbia.

Susan Gans Perreault is a consulting psychologist working in Delaware. She is a single mother raising two sons, ages 10 and 12. *Pamela Nesbitt*, MEd, a research psychologist at the US Military Academy at West Point, has started a private practice in psychotherapy in Cold Spring, NY.

For the travelers among us, **Patria Baradi Pacis** is a Senior Service Agent for Delta Airlines stationed at LaGuardia. Say hi to her as you pass through!

Patricia McMahon recently returned to the States after tours in France and Zaire with the U.S. Information Agency. She is a Foreign Service Officer, now based in Washington, and would love to hear from classmates. **Sharon Carnicke**, who was a visiting assistant professor of English at NYU, is now at the University of Southern California, where she is on a tenure track as an assistant professor of drama. She received a Rockefeller grant and a fellowship from the American Council for Learned Societies to write a book on "Stanislavsky's Writings and the U.S. Theatre."

72

Suzanne Samelson
306 W. 100 Street #62
New York, NY 10025

Betsy Nichols
Star Rte. Box 401
Placitas, NM 87043

Betsy and I look forward to continuing to bring you an informative and entertaining column. As mentioned in the last issue, our 15th Reunion was extremely successful. It proved to be an excellent opportunity for renewing friendships, making new friends, regaining contact, and doing some serious networking. Many classmates also commented positively on the career breakfast and the panel discussions.

Thanks to the outgoing officers—**Cheryl Foa Pecorella**, **Lynn Silverstein Najman**, **Jamienne Studley**, and **Maryann Fogarty DiLiberto**—for their work in planning Reunion and their support of the new officers. Special thanks to **Marcia Eisenberg** and **Ruth Smith** for their long-term commitment to writing this column. Thanks also to **Anna Garfinkel Resnik** for supplying liquor for our Friday evening dinner, courtesy of Joseph E. Seagram & Sons, Inc., where she is Director of Strategic Management. Congratulations to Anna on the birth of her second son. And thanks to **Linda Rie**, organizer, and **Stephanie Wanger Guest**, hostess for the lovely party Saturday night at Stephanie's home.

Now for some first-hand news about those attending Reunion. Many of the 70 people who attended had responded to the class questionnaire and therefore you can find out about them in the new class directory. More on that subject later.

Katie Cangelosi, back in New York City from a UN administrative position in Santiago, Chile, is trying her hand at editing for the UN's official records. She just celebrated her 10th anniversary at the UN.

Leslie Fleisher Schwartz writes a weekly column, "Supermom," and features on "The Bergen Woman" for the *Ridgewood News* and the *Paramus Post* (NJ). She is organizing the news magazine's first annual conference in conjunction with Bergen County Family Counseling Services. Leslie reports that the rest of her family—husband Robert (Columbia Engineering '70) and children Rebecca 9 and Adam 6—are happy and busy.

Ruth Julius is living in Los Angeles and works at a consulting firm in Pasadena. She and her husband, Michael, have two girls—Rebecca 6 and Deborah 4. Ruth reports that **Donna Tonkon** lives in Seal Beach, CA, is an attorney, and is married with one daughter.

I am pleased to report that I am back at work after a lengthy job search, at the Kleid Company, a direct marketing list broker and manager.

Other news noted via letter, telephone and in-person visits. . . I visited **Maralyn Tabatsky** in San Francisco in April and met her husband Ken Schwer and their son Daniel, who will be celebrating his first birthday shortly. Maralyn is back teaching and all are doing very well.

Rhoda Weinstein Shapiro is the president of her local Hadassah chapter and mother of Sheryl 6 and Ilana 3.

Ann Stoler is assistant professor of anthropology

in Southeast Asian and Women's Studies at the University of Wisconsin at Madison. Her accomplishments include: Fulbright Scholar to The Netherlands and France; visiting faculty member at University of Amsterdam and Centre National de la Recherche Scientifique, Paris; author of *Capitalism and Confrontation In Sumatra's Plantation Belt, 1870-1979*, which was a finalist in the Harry S. Benda Prize for Southeast Asian Studies. Ann is the mother of Tessa 2½ and Emil Bruno 1 year.

For more news and info on who's living where and doing what, I heartily recommend the *15th Reunion Class of 1972 Directory*, lovingly assembled by Ruth Smith. Order your copy now from Ruth, at 3019 Lakehaven Court, Ann Arbor, MI 48105 or Linda Rie, our new class president, at 270 West End Avenue, #7E, New York, NY 10023. The price is \$11.50 postpaid and you'll have a great time browsing through it. Please include news about yourself and others with the order and Ruth and Linda will forward it to us!

It's been fun chatting. Reunion '87 was great. We hope to hear from each of you before reunion '89, the Centennial Anniversary of the College. Happy holidays to all.

—SLS

73

Ilene Karpf
7 Fenimore Drive
Scotch Plains, NJ 07076

REUNION—May 20-21

Natalie Danysh writes that she is married and has two small children, Terence and Stefanie. She works as a marketing consultant for Marketing Corporation of America in Westport, CT and lives in Stamford. Her husband is a tax attorney for Texaco.

Lucille Mastriaco is Director of Accounting of the United Jewish Appeal-Federation of Jewish Philanthropies of NY, Inc.

Carol Robbins and her husband Dr. Steven Schwarz returned to the NYC area from Philadelphia in 1984. Carol is an associate product manager at Ecolab, Inc. in Greenwich, CT. Steven is an associate professor at New York Medical College. They have three children, Emily Rachael and fraternal twins Daniel Aaron and Gregory Raphael.

In August **Myra Alperson** and her Hungry Pedalers bike tours were featured on the 10:00 p.m. News on Channel 5 in NYC. Her tours are regularly listed in *New York* magazine, should any of you care to ride along.

Kathie Plourde was one of the participants in a roundtable discussion presented by *The Wall Street Transcript* in July on the specialty chemicals industry. She is a corporate vp at Drexel Burnham Lambert, president of the Chemical Specialists Group of



"You can accomplish whatever you set your mind to." That is a familiar phrase wherever Barnard women gather, and it was also the focus of the annual BUDDY Awards luncheon of the NOW Legal Defense and Education Fund (LDEF) in New York City last summer. Pictured (l. to r.) are Muriel Fox '48, Chairperson LDEF; Allison Breidbart '86, formerly LDEF Development Coordinator; Karen Best '87, LDEF Intern; Salome Freud '86; Suzanne Keech '87; President Ellen Futter, luncheon speaker, member of the National Corporate Advisory Board of LDEF; and Eleanor Elliott '48 and Elizabeth Janeway '35, LDEF board members.

NY, a Chartered Financial Analyst, and a member of the Corporate Information Committee of the Financial Analysts Federation.

Beverly Gribetz was married in September '86 to Ed Greenstein (PhD GSAS '77). After nine years in Jerusalem, Beverly has "reluctantly" returned to the Upper West Side. In September she became principal of Prozdor, the supplementary high school at the Jewish Theological Seminary, "a new challenge after teaching and doing educational consulting."

74

Catherine Blank Mermelstein, Ph.D.
8 Patriot Court
E. Brunswick, NJ 08816

I received a long and newsy letter from **Miriam Frank**. She described her unusual and indirect route to law school. Now, after working for three years with a major Chicago law firm, she has switched gears and entered the legal search field. She has been placing lawyers into new jobs since January. (Know any lawyers looking for a good job?) Miriam is particularly pleased with the flexibility of her hours as this allows her to spend time with her daughter, Erica Lauren Levinsky, born June 8, 1987. Miriam is married to Barry Levinsky, Columbia Law '71.

Another lovely letter arrived from **Linda Spiegel**. She is an associate with the law firm of Lafianza and Strull in Hackensack, NJ. Linda was elected president of Women Lawyers in Bergen County and is chairperson of the Jean Robertson Women Lawyers Foundation.

We noticed **Alexis Gelber's** name on the masthead of *Newsweek* magazine; she is now executive editor of *Newsweek International*.

Carolyn Yalkut won the Machlaclan Prize for poetry. She has just started as Director of the journalism program at SUNY-Albany.

Katherine Manthorne, who earned her PhD in art history at Columbia in 1986, is an assistant professor at the U of Illinois, Champaign-Urbana. She received a fellowship from the American Council of Learned Societies to complete her book on the subject of North American artists who traveled to Latin America 1839-1879.

Sue Rubin Schwarz received a PhD in Jewish history in May from the Jewish Theological Seminary of America.

We learned from a news clipping that **Marilyn Sanders Mobley**, who received a PhD in English from Case Western Reserve in May, is an associate professor of Afro-American literature at Brandeis University. Marilyn had earned an MA at NYU and taught high school before returning to graduate school. She was also program coordinator of the Afro-American Cultural Center at Cleveland State U. Her doctoral dissertation was a study of myth, folklore, and the cultural function of narrative in the fic-

tion of Sarah Orne Jewett and Toni Morrison. Marilyn and her husband, who is with General Foods, live in Newtown, CT with their two sons, Rashad 12 and Jamal 8.

Michelle Friedman, MD sent news of a change of address—from West End Avenue to West 72nd St.—and of the birth of her first child, Emily Anne Belfer, on June 2.

If you enjoy reading about your classmates, they might also like to read about you! Even if you have not recently gotten married to a count, given birth to quadruplets, had a major scientific breakthrough, or won an international award, drop me a note so I can include a few lines about you.

75

Diana Karter Appelbaum
2 Hampshire Avenue
Sharon, MA 02067
617-784-4238

Kudos to **Daphne Merkin** who not only published her first novel, *Enchantment* (Harcourt Brace Jovanovich, September '86), but won the Edgar Lewis Wallant Award given for an American novel of Jewish significance. Piling honor upon honor, Daphne was invited to be a judge for the Elizabeth Janeway Prize at Barnard. As a senior editor at Harcourt Brace, her recent acquisitions include Benazir Bhutto's autobiography and Donald Regan's memoirs.

Vera Weinberg Katz is an attorney and the proud mother of a baby girl who was born in Jerusalem and lives with her parents in Chevy Chase, Maryland.

Fran Harbour and her husband John also live near Washington. Fran, who finished her Columbia PhD in political science last year, teaches at the University of Maryland School of Public Affairs and works at the Maryland International Security Project. Among her interests is a special MISP program to improve the number and position of women practitioners and scholars in international security.

Arlene Bradley Levine has left Texas for Detroit where she is associate director of the cardiac catheterization laboratory at Harper Hospital of Wayne State U.

Barbara Agostini Solomon writes from her "terrific Brooklyn brownstone neighborhood full of intelligent people and beautiful houses" with an offer to show any househunters around Prospect Lefferts Gardens. Barbara married Eliot Solomon (C '74) in her junior year and went to work in the mailroom of the Columbia Library, working her way up, à la Horatio Alger, to supervisor of Burgess Carpenter. She left Columbia to work as bookkeeper for Eliot's fledgling consulting firm, which has since taken wing. Barbara returned to Barnard with the help of Grace King and the Resumed Education program and took her degree in history in May '84.

Along the way, Barbara gave birth to Adina, now 7, Gella 6, and Sidney 3, did volunteer work at her synagogue and the neighborhood parent co-op nursery school, took a position teaching at the school and is now the school's director. Barbara doesn't say where she finds the time, but in addition to three kids, the brownstone and running a nursery school, she is a student at Brooklyn College in psychology aiming for a PhD in clinical psych.

Barbara writes that she counts herself "very lucky to have been able to work part-time when (her) kids were little," and that Eliot had his office at home and could participate in their development. Her observation about many of the parents of children in her nursery school is that they "aren't practiced enough at the job of parenting to be able to cope with the imperfect parts of their children," a thing which she acknowledges to be difficult for all of us.

Dina Copelman is still getting her Barnard mail in New York but we just learned that she has been teaching history at the University of Missouri at Columbia. She was awarded a Carnegie Corporation fellowship this fall for research in "Gender, Class, and Feminism: Women Teachers in London, 1870-1930."

In the News

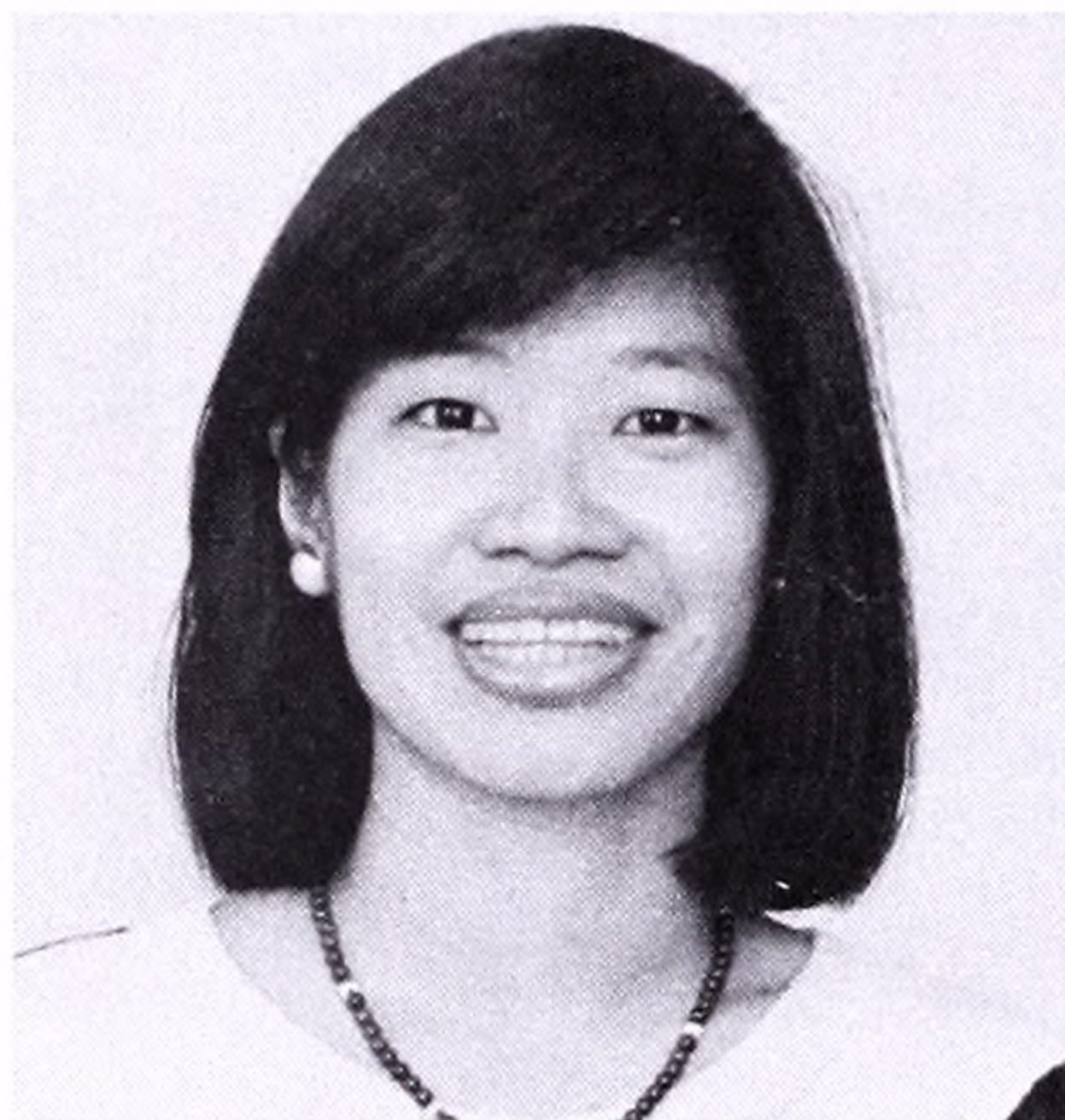

As environmental problems have grown and multiplied in recent years, so, too, have the organizations seeking solutions, and one which has been leading the way is Sierra Club. Recently elected to the national Board of Directors of the 400,000-member organization is **VIVIEN LI '75**, who has also been appointed to the post of Assistant Treasurer.

Vivien earned her Barnard degree in environmental management and immediately embarked on a career in the public sector. "Looking back," she says, "one of my most difficult jobs was the first, when I directed an air pollution control program in Newark. Unemployment and the lack of housing seemed much more immediate concerns at that time, and it was almost a one-person fight to get City Hall to deal with environmental issues. Now, of course, we know that inner city residents are the ones most affected by

degradation of the environment."

After three years in Newark, she went to the National Urban League, where she served as coordinator of a national conference on the urban environment, funded by the US EPA and three other federal agencies. In 1979 she joined the Boston Redevelopment Authority, overseeing a project to evaluate alternative means of improving air quality while encouraging economic growth. In 1983, after a two-year interval in which she earned a master's at the Woodrow Wilson School of Public and International Affairs at Princeton, Vivien returned to Massachusetts to be Executive Assistant to the Commissioner of Public Health.

Complementing her work all along has been her involvement with the Sierra Club, so that her election to its national Board of Directors "seems almost a natural progression." In prior years she was Chair of the Club's New Jersey Chapter, Chair of its national Air Quality Committee, and regional vice president. She notes that she was the first Asian elected to the national Board.

As one who has chosen to make her mark in the public sector, Vivien believes "one of the most distressing trends in society has been that more and more outstanding individuals are being lured away from the public sector/public interest by lucrative salaries, often at the cost of pursuing a career which is not personally fulfilling. We need more bright, dedicated people in government if we are to bring about the social progress so many of us talked about in the '70s. As out of step with the times as it may seem, the opportunities I have had to participate in public policy decision making, in being able to make a difference in the lives of so many, have made my life a far richer, more satisfying experience."

76

Liza Cheuk May Chan
24359 Northwestern H'way, Suite 200
Southfield, MI 48075

Teresa (Terry) Lowe wrote to report that she is finishing up her PhD thesis entitled "The Cognitive Role of the Emotions." She moved from Ithaca, NY to the San Francisco Bay area in the summer of 1986 and has been a philosophy instructor at San Jose State University. She expects to receive her PhD from Cornell University this fall and plans "to start looking for some line of work other than teaching philosophy." We will stay tuned for more from Terry.

Meanwhile, we hear that **Beth I. Herman** is putting her career on hold while she takes care of her children.

Jennifer Fox is a practicing endocrinologist and lives with her physician husband, Jim Nuovo, in the Tacoma, WA area. Their first child, Allison Jennie Nuovo, was born the end of last April.

Joy Beane and her husband, Charles Brieant, also welcomed their first child, Charles Lamonte Brieant IV, last January. Joy is an attorney with the Stamford, CT firm of Day Berry & Howard. Charles is also a lawyer and practices with a New York City firm.

Olivera Serdarevic graduated from the Columbia College of Physicians and Surgeons in 1980 and received the McKane Award for excellence in research in ophthalmology. She was the recipient of the Hopkin Award for an outstanding paper delivered before the Section on Ophthalmology at the New York Academy of Medicine while serving her residency and as chief resident at the Harkness Eye Institute from 1981 to 1984. She was a fellow in cornea and external disease at Hotel-Dieu, University of Paris, France, from 1984 to 1985. She is currently in private practice in Manhattan, and is assistant attending surgeon at the Manhattan Eye, Ear and Throat Hospital, Columbia University. She has also been senior author of about a dozen research papers, made frequent presentations at national and international meetings and symposia, and has been an instructor in cornea courses at the American Academy of Ophthalmology.

Susan Rulnick Miller has moved back to the US and lives in Syosset, NY. She works for a real estate developer. Her son Ian is four and her husband, Robert Miller (CC '76), is an MD in family practice in Plainview.

77

Andrea J. Shepard
39 Spruce Court
Bedminster, NJ 07921

Brnnng, Brnnnnng! Yes, it is I, your class correspondent, calling. (We AT&Ters believe in the telephone as THE method of communication!) This column is dedicated to all you first-time (get the bell ready) respondents who have been too shy/modest to write in. At least you answer the phone. We have not forgotten you even though it has been ten years. This month the phone calls targeted the NJ and PA areas. Did you think you were the only ones to cross the Hudson? According to our records, we have 34 alumnae living in NJ and 11 in PA. Future get-togethers are being planned, so write me. If you were not home, be assured that I will call again.

Ding, Ding! Yes, we have finally heard from: Nancy Greenberg Concool, Helen Reibel Zelig and Elena Duzoglou Sisti.

Nancy Greenberg married Barry Concool (Columbia '75), who is an ophthalmologist, in 1980 and has a 3½ year old daughter, Micaela. Nancy was a Latin/Greek major and was involved with Greek drama. She has spent the last ten years in NY, Miami and PA. She is working part-time teaching Hebrew language and studies and is planning to take some more graduate courses part-time at Princeton this fall in psychology. Nancy worked for three years as a biologist researcher on herpes virus, testing different kinds of therapy, at Memorial Sloane-Kettering. She also worked one year at Mt. Sinai. Nancy read Sylvia Hewlett's recent book and was very impressed with

In the News

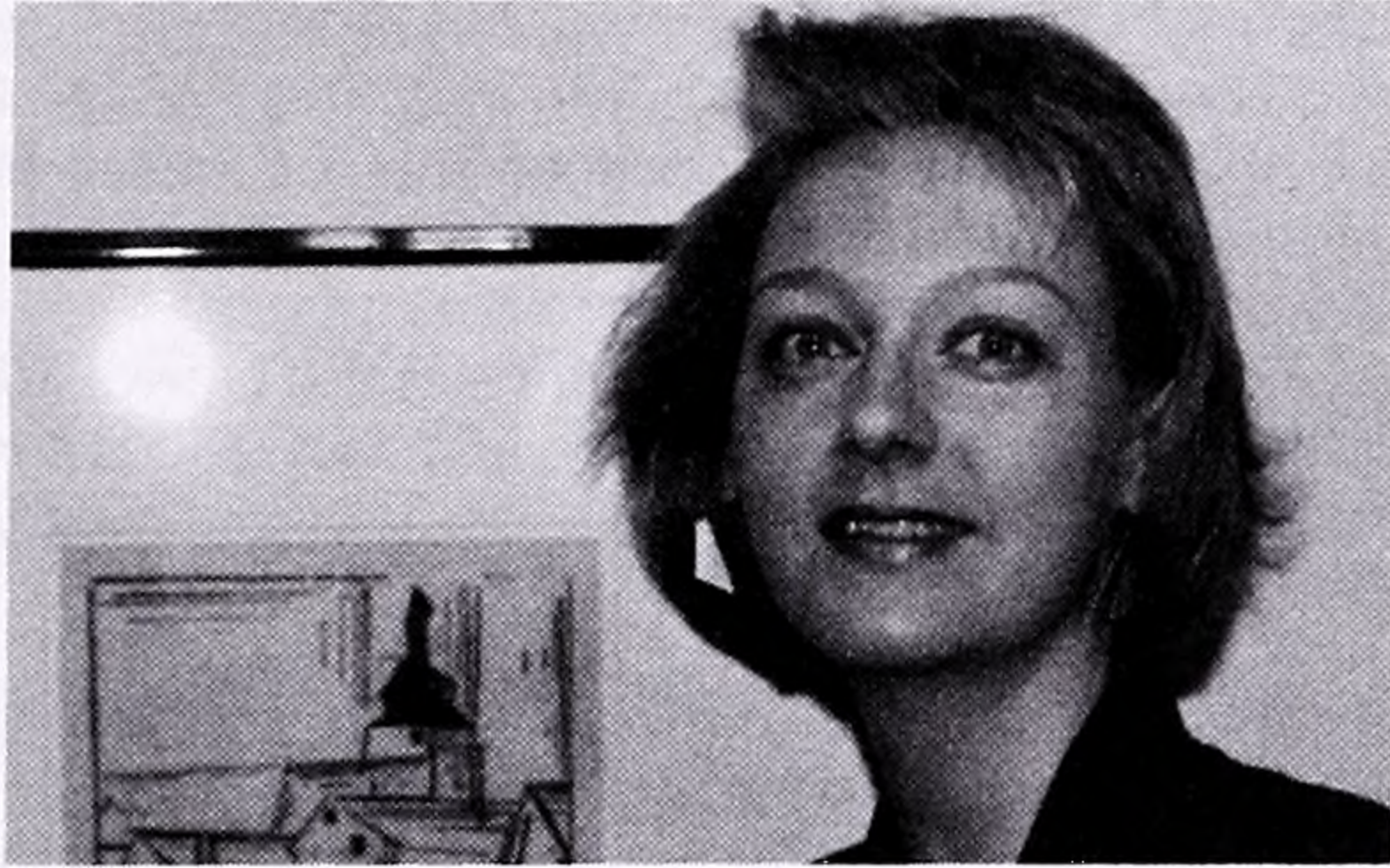

If you have ever found that a favorite photograph, "carefully" stored in a shoe-box, has been ruined by a rusted paper clip or the coating on the paper above it, or simply by discoloration, you have had a hint of the problems encountered by **MARGARET HOLBEN ELLIS '75** in her day-to-day activities. Formerly Associate Conservator of Prints and Drawings at the Metropolitan Museum of Art, Peggy was recently appointed Chairman of the Conservation Center at the Institute of Fine Arts at New York University. She is also Associate Professor of Conservation at the Institute and

continues to serve the Met as a consulting conservator.

Her work has included conservation treatment of works of art on paper, parchment, and papyrus, with a recent focus on 20th century art and its related conservation problems. She is on the Board of Directors of the American Institute for Conservation of Historical and Artistic Works and has taught and published on such subjects as the conservation of watercolors and of charcoal, chalk, pastel, and metalpoint drawings; the special conservation problems of drawings on parchment; matting, framing and storage of drawings; and scientific analysis of conservation materials. She has also lectured on conservation at the Art Conservation Training Program at Winterthur and at the Smithsonian.

She has a master's in art history from NYU and earned a Certificate in Conservation in 1979. In recent years she has had research grants to study papermaking in Pakistan and Japan, and to study the effects of air pollution on *The Hours of Etienne Chevalier* by Jean Fouquet.

The IFA Conservation Center is located in specially designed facilities in the Stephen Chan House, near the Metropolitan Museum.

come in handy on the subway, if she ever rides it. The financial journalist was a member of the jury that decided the rosy fate of subway gunman Bernard Goetz.

Susan Michael Zucker's second child, Yuval, was born Jan. 18 of this year. "He's a very lively baby who loves to smile. After a three-month maternity leave, I've started a new job as production coordinator of the kibbutz needlepoint and rug kit factory," writes Susan.

Claire Tse has gone mobile. She was promoted to Mobil headquarters in Fairfax, VA., in the retail-direct sales department. She welcomes volunteers to help plan our (gulp) 10th-year reunion. She also writes that **Lori Swingle Gormley** is working at UCLA Medical Center with her husband, and they have a boy and a girl.

Back on the Barnard campus, classmates will find a familiar face in the office of the President, where **Tirza Wahrman** is working as Assistant to Ellen Futter. She's also teaching legal writing as an adjunct professor at Fordham Law School.

Now, however, the penmanship starts to fail. I have an interesting note from a classmate in Vancouver, British Columbia, but I cannot read the signature. Next time, severe punishment will be meted out to all who fail the handwriting analysis.

her discussion on juggling careers. Nancy says that she feels more allegiance to Barnard now than when she was a student.

Helen Reibel Zelig, a sociology major, you may or may not remember, because she was rarely on campus except during her freshman and junior years. Helen lived in that three-person 8 Brooks suite. Sophomore year she traveled to Israel where she met her husband Sheldon, who is now an immigration attorney. Senior year she spent one whole day a week at Barnard, commuting from her home in Albany where husband Sheldon was in law school. (You too could have planned senior thesis and classes for one day a week.) If you didn't get a chance to congratulate her on graduation day it was because her graduation present, Joshua, now 10, decided it was time for her to become a mom that week. Since then, two more children (Aaron 7 and Dina 5) have kept her busy. Helen has also for the past five years been a real estate broker and developer in her own business.

Elena Duzoglou Sisti married her high school sweetheart, who graduated from Columbia P&S specializing in neurosurgery. Elena claims life started after college, when she married and joined Citibank, where she has worked for the past ten years. She is now doing strategic and organizational planning as VP Sales/Planning and Development in the Marketing Division and supports the NY branch network. Elena says she works with other Barnard people and you can always tell because they're the successful ones.

Leslie Hecht Kallus says her three year old twin boys and four and a half year old girl keep her busy. She works at the YMHA and is a director of a day camp. Leslie keeps in touch with freshman roommate **Suzanne Monaco Urso** who is in North Carolina with her husband who works for K-Mart. Suzanne has two sons.

Katherine Swenson Chapman is currently out of the labor force and into enjoying being "Mom." After working for a year at a law firm and teaching reading and English for five years, she is happy keeping "plenty busy" with her two children. Her daughter Suzanne Elizabeth was born last Valentine's Day. Congratulations! Her son Tommy is now 2½. Husband, Tom, is also a teacher. Katherine is our furthest southern NJ resident and she enjoys reading the column to see what people are doing. So write in!

Shawna Reininger wrote in that she has moved to a new place on the west side and is still working at Tri-Star Pictures, Inc., where she is a senior vice president of publicity and promotion.

78

Jami Bernard
148 West 23rd St., #1D
New York, NY 10011

REUNION—May 20-21

Although the New York City government seems to be rife with corruption, it's a pleasure to be able to report that this class notes column cannot be bought for any price, certainly not for the measly offers I've received. No, the coveted position of first-mentioned in any given column can only be granted to her whose handwriting is legible and whose letter happens to be at the top of the pile.

Such was the case this month with **Julia Lachter-Greenwald**, who says hi and best wishes to **Miriam Westheimer**, in penmanship most legible. Julia moved to L.A. eight years ago, married her long-time sweetheart Dave Greenwald, and had a son, Adam 2½. "I spend my time trying to balance the demands of my family and my job. I work part-time in a dialysis clinic. In think I work mostly because I need a reason to get dressed up and put on makeup twice a week, and remember why I went to college and grad school. My heart is really with my little boy . . . nothing in my professional life is as fascinating and pleasurable as watching his growth and development." Julia is in touch with classmate **Ellen Deresiewicz Schwartz**, a physical therapist in New Jersey with husband Mark and daughter Jamie 3.

Amanda Kissin Low's latest documentary, on "Kids Who Kill," got excellent notices. A producer for Channel 5 in New York, Amanda interviewed young murderers and then complained to me that she never meets any interesting people in her line of work.

Susan Adler, who heads the program for learning disabilities at Yeshiva Rabbi Samson Raphael Hirsch in New York, married Avery Neumark, a lawyer and accountant at Ernst & Whinney, according to an announcement in the *New York Times* this past July.

It's the tropics of New York for **Judith Fleischner**, a floor analyst for Dean Witter on the commodities exchange. Coffee, sugar and cocoa is her basic shopping list. "The potential for crazy money for crazy hours with crazy people in work conditions that are best described as tropical and intimate," she says of her work.

Thalia Psillakis' floss is dentistry's gain. The graduate of Fairleigh Dickinson University's School of Dental Medicine is up to her eyeteeth in work in the field she chose for herself as early as high school. She lives and works in New Jersey.

Carolyn Perlmuth has taught karate, which could

79

Karen Stugensky
187 Pinehurst Ave., #4F
New York, NY 10033

The longer I live in this city, and it's been thirty years now, the smaller it becomes. Imagine my surprise (and pleasure) at discovering **Sue Carol** in the Cabrini Medical Center Emergency Room, not as a patient, as was clear by white coat and stethoscope, but as a new attending physician.

Sue informed me that **Shari Teitelbaum-Bibi** received her MBA from the University of Chicago and now works as a business analyst for Philip Morris. In June Shari wed Mark Lewis Bibi, an '87 graduate of Columbia Law School. Sue is also in touch with **Stephanie Litwack**, a manager at Bloomingdale's, and **Andrea Meyer**, who is cooking up a storm in New York City as a chef after completing the chef's program at the New York Culinary School. Another classmate, **Dana Wissner-Levy**, Sue told me, made "Aliyah" (emigration) to Israel last year with her Israeli husband, and had her second daughter this year.

Speaking of babies, much of **Dr. Veronica Mallet's** time is spent in safely delivering them. Veronica writes that she has completed sub-specialty training in obstetrics and gynecology and is a faculty member and clinical instructor at the Northwestern University Medical School Department of Obstetrics and Gynecology. Veronica resides with her husband, Dr. Raymond Jackson, in Oak Park, Illinois. Dr. Jackson specializes in emergency medicine.

Dr. Devora Steinmetz is also in the baby business, having given birth in February 1987 to her daughter, Beruria, who has become a most amicable companion to older brother Akiva. These siblings are a mere nineteen months apart, but Devora writes that taking care of them is "lots of fun."

A quick but informative note from **Dr. Linda Kalish-Marcus** informs us that Linda married Jay Marcus in June 1981. Linda is a Columbia Dental School graduate (class of '85) and did a general practice residency at Mt. Sinai Hospital in NYC. She works as an associate in a private dental practice in Riverdale, New York. Linda and Jay have two children, Yael 4 and Yehuda 1.

Renée Price has had an active and artistically fruitful eight years since graduating. Her first year after Barnard was spent in Canberra, Australia working in the print department of the National Gallery of Australia. She returned to Columbia in the fall of 1980 and completed a master's degree in art history in 1981. For the past six years, Renée has been the director of the Serge Sabarsky Gallery in New York City, a "gallery specializing in German and Austrian Expressionist Art from the early 20th century." Since

the beginning of this year, Renée has been in business for herself as a private art dealer, dealing primarily in 20th century masters.

Candice Agree is also back in NYC. She was in DC, working at Voice of America, WETA-FM, and the *Washington Times*; she is now producer of "Around New York" on WNYC-FM.

Evrea Ness writes that in May she began "an exciting job as assistant to the general manager of the new 5-star deluxe Hyatt Regency Jerusalem Hotel, perched on top of Mount Scopus—near the Hebrew University—with a view of the Old City. Life here is fast-paced and exhilarating, although at times frustrating. Women have to fight hard—as they still do in the US—for the right to equal pay and against more subtle forms of discrimination. My Barnard education has stood me in good stead."

Dina Shtull-Leber writes from University City, MO that she has started a home-based business monogramming and decorating (paints, rhinestones, trims) children's clothing. The business is called "Shirts n Shorts." She has also started graduate school in business at the U of Missouri.

Keep writing.

80

Christina E. Steck
201 East 36th Street, Apt. 6E
New York, NY 10016

Summer, almost gone, brings news of weddings, graduations, bar exams, new babies and new jobs.

In June, my freshman roommate, **Cheryl Reicin**, was married in her hometown of Chicago to Jeremy Schmahmann, a neurologist. Cheryl has left the New York legal scene to join Jeremy in Boston where she is now an associate at Goodwin Procter & Hoar.

Judy Frisch was married in August to John Monaghan, a fellow lawyer, at the Frisch's picturesque country home in Massachusetts. Judy has also left the city to become a Boston lawyer at the office of LeBoeuf, Lamb, Leiby & MacRae, a New York-based firm.

Recently, at another wedding reception of a mutual friend, I spotted a glittering and glowing **Cathy Taub**, and, between video-takes and champagne toasts, she told me this: "By now the New York City dumpsters have received a number of my previous efforts to summarize, in succinct and printable form, 'My Life Since Barnard.' I have not yet written a best-selling novel and my melodies cannot yet be heard by shoppers on Columbus Avenue. I have, however, received a degree in jurisprudence and gone on to champion the rights of America's finest investment banks and various darlings of Wall Street. I live in the East Village. I soberly and maturely acknowledge that this 'class notes' column is the closest I can get, at this point, to being published."

Vicki Jetter is in her third year of a pediatric residency at Einstein and married Joseph Eichenbaum, a cardiologist in private practice in Long Island, at the end of the summer. Vicki's new sister-in-law is **Marcia Eichenbaum Lehman '72**.

Loretta Cody wrote that she was completing her residency in pediatrics at Yale-New Haven Hospital and planning to practice with a group in southern CT. This fall she married Jeffrey Radler. Loretta keeps in touch with **Debbie Wolin Neiman**, who has two little girls, Erica and Nicole, and is completing her residency in internal medicine in Morristown, NJ. Loretta adds: "Eden, where are you?"

Yet another doctor-alumna taking the wedding vows is **Beth Raines**, who writes that she will soon marry a fellow psychologist, David Pogge. Beth, who last year received a PhD in clinical psychology from LIU and finished her internship and fellowship at NY Hospital, is on staff at Danbury Hospital in CT and was appointed clinical instructor in psychiatry at NY Medical College.

Gail Cohen graduated in May from the SUNY-Stony Brook Medical School and is working in the Bronx in Montefiore's social medicine program.

Brenda Clark received a doctorate in clinical psychology from CUNY. She is a psychologist at the Manhattan Children's Psychiatric Center.

After taking the July bar exam in Houston, **Kay**

Stewart-Douglas found the energy to sit down in front of her typewriter to drop me a line. Kay earned a JD from the University of Houston, and when I say "earn," this is what I mean: Kay's son, Stephen Gabriel, was born in the middle of her first year of law school. Two weeks after his birth, she returned to classes, making a weekly 180-mile round trip commute with baby on board! Kay also included news of classmate **Sharon Cromer Keene**, who has returned to Washington, DC after living in West Africa, and is working as a contracts lawyer for the State Department. Sharon has a two year old daughter, Courtney.

Another classmate who braved the summer bar exam is **Lisa Villa**, an '87 Syracuse U law school grad.

Sally Norris is "in care" for ordination with the Metropolitan Association of the United Church of Christ. Sally graduated from UTS in 1985 with a master's in divinity.

And, last but not least, news from overseas from **Naomi Schacter Schuchalter**, who writes from her home in Israel that she had a second child, this time a girl, Shlomit. Naomi is working for a small company called DST which supplies video movies and English-language news to hotels in Israel. She is responsible for the company's advertising.

Yes, summer is almost gone, but my vacation at the beach is about to begin! On the other side of the beach break awaits a new job. After three great years at the Manhattan DA's office, I am making the move to the private sector and have joined the midtown law firm of Rosenman & Colin.



ASSOCIATE ALUMNAE GRADUATE FELLOWSHIPS

Each year, the AABC awards a fellowship for graduate study to one or more Barnard seniors or alumnae who show exceptional promise in their chosen fields. Last year the awards totaled \$7000.

More detailed information and application forms may be obtained from the Fellowship Committee, Associate Alumnae of Barnard College, 3009 Broadway, New York, NY 10027.

Completed applications must be filed by January 11, 1988.



81

Mary Crowley
346 Clinton St.
Brooklyn, NY 11231

I'm assuming that you were all on scintillating vacations this summer—which is why no one was writing. Please drop me a line and let me know what's keeping everyone so busy!

Adena Berkowitz sets a good example. She admits that to date she hadn't kept her classmates posted as to her whereabouts, but look at how interesting a once-every-six-year (yes, alas, six) report can be: Adena has received both her MA in philosophy from the Jewish Theological Seminary and her law degree from Cardozo Law School. With a partner, she has founded her own New York law firm, Berkowitz and Friedland. In addition to practicing law, Adena is working on her doctorate at JTS in medical ethics, a topic on which she writes and lectures throughout the country. Thanks, Adena, it was

worth the wait!

Caroline Stern writes that she recently received her master's in library science from Columbia. She will continue to work with David Hanks & Associates, Inc., with whom she worked on the restoration of a Frank Lloyd Wright home in Grand Rapids, MI; the official opening was in September. Caroline filled us in on buddy **Robin Markush**, who received her law degree from Georgetown this spring.

Pia DeGirolamo graduated from the University of Rochester School of Medicine last year, and is a resident in internal medicine at Temple University in Pennsylvania.

A few weddings and a birth brighten up the season: **Carol Kwei**, married to Sanford Levy, is a psychologist at the North Princeton Development Center. She lives in Pennsylvania with her husband and their year-old son, Marc Andrew.

Lisa Friedman, a freelance copywriter, married Thomas H. Mellins, an architectural historian, in June. On the same day, **Elizabeth Sovern**, daughter of the president of Columbia, married Raymond Ernest Conley. Elizabeth is an associate producer for ABC's "World News Tonight"; her husband is a videotape editor and an engineer for Capital Cities/ABC.

Looking forward to reporting more news soon, so keep me posted. Now I'm off to my vacation in Maine!

Margaret Maulucci-Gedde has completed two years of her MD-PhD program at Stanford. Her PhD will be in chemistry with a major in biophysical chemistry. And she and her husband were—as of her writing in June—expecting their first child in July.

82

Judith Fried Conrad
1063 Pinebrook Blvd.
New Rochelle, NY 10804

This is my second set of Class Notes, and news from our classmates is slowly trickling in. No news is *not* good news—no news just keeps our column too short! Please write.

Dorothy Papadakos was recently appointed Assistant Organist of the Cathedral Church of St. John the Divine in New York City. Dorothy is only the second woman in history to hold this post! **Caroline Halama** has joined Marinvest Inc. as a vice president of equity investment research. Caroline is also completing her MBA at NYU.

Nachama Halpern has had an exciting few months. She was married in March to Harry Loeshelle and has recently become associate editor of Margaret McElderry Books, a children's book division of Macmillan.

And big news of my own. In August, I was married to Doug Conrad. We met just this past January, and life has been wonderful since then.

Congratulations to all of us!

83

Michèle Menzies-Schiller
60 Haven Avenue, #10F
New York, NY 10032

REUNION—May 20–21

If your summer reading included *The New York Times* social announcements, you were sure to have seen than **Kitt McDonald** married Charles Lawrence Shapiro, she a NY model and he an associate at Schulte Roth & Zabel. Also written up was the wedding of **Floriane Wu** to Dr. Paul Tornetta III at West Point on May 30. Floriane's bridesmaid was **Elaine Lee**, and guests included **Eva Lau '84**, **Judy Liang** and **Sung Mee Ahn**. Jane Yeh (E'84) was her maid of honor, and Edmund Louie of the same class was an usher. Others present were **Annie Ting-Wu '76**, **Armel Francisco (CC'83)**, **Tony Cancio (CC'84)**, **Michael Lee (CC'82)**, and **Anita Tierney (GS'80)**.

The *Times* passed me over, so my dad supplied the Northern Valley *Suburbanite* with the news of my June 21 wedding to Henry J. Schiller. (**Julie**

ADDRESS CHANGE FORM

Student Name _____ Class _____

Mailing Label (as you wish it to appear on our mail to you):

Name _____

Street _____ Apt. # _____

City, State _____ Zip _____

Work Information

Title _____

Employer _____

Telephone (Home) (_____) _____ (Work) (_____) _____

Spouse name:

News:

Return to: Records Mgmt. Officer, 221 Milbank, 3009 Broadway, New York, NY 10027-6598

Blauer Tolkin asked me why I never print anything about myself, so there it is. Up until recently, there wasn't much to say. . . .) It never rains but it pours — I've got a new job, too, at R. Marston PR. Julie is living with husband Eric (CC'82) in Stamford, CT and loves being a full-time mom to son Aaron Scott, born October 22, '86. (Congratulations!) She has been in touch with **Ruth Horowitz** and **Dorit Wohlmuth**, who recently received their MBAs, as did **Barbara Lewis**, **Chris Proxiv**, and **Miho Nishimura**. Recent Jefferson Medical School grad **Jodi Singer** is doing her ob/gyn residency at Lenox Hill in NY.

Pamela Wexler-Rubin and Phil (CC'83) celebrated their third wedding anniversary this past June in Gainesville, FL, where Phil is doing a family practice residency at the U of Florida. Pam hopes to do field research there in animal behavior/ecology. She inquired after **Judy Paaswell's** whereabouts. (Judy, I have Pam's new address if it's not listed in the Gainesville directory.)

Please keep a lookout for information on our upcoming Class Reunion on May 20-21. It's frightening to think that five years will soon have passed since we released all those pink balloons, but the prospect of seeing old friends is heartening. In the meantime, keep the news coming!

84 **Alison J. Hanna**
870 Seamans Neck Rd.
Seaford, NY 11783

85 **Maris Fink**
6 Todd Lane
Stamford, CT 06905

Susan Einbinder is in her second year at the Columbia University School of Social Work. She is doing an internship at a day care center in New York City where she trains and licenses in-home day care providers, arranges placements and monitors the day care provisions.

Linda Pardes is an analyst on the visit team of the Dealer Surveillance Function of the Federal Reserve Bank of New York. Concurrently, Linda is pursuing an MBA at Baruch Business School, studying Russian, Judaic studies, hating the subways and mid-town grocery prices, but still loving New York.

Catherine Doviak has married Shabid Mahmud. They are living in Abu Dhabi where Shabid is working for an international bank. **Eve Horowitz**, an assistant to Sterling Lord, the literary agent, has married David Leibowitz, a medical student at NYU.

Jennifer Frohlinger has been running a business as a landlord service and has started sales training for the Amway business. She'll start a new job working with a professional money manager. Jenny is two years into a PhD program called ontological design. She is in a health and medicine research group. She participates in the class by attending two sessions a year in the Bay Area and communicates homework via laptop computer.

I recently received letters from **Anne Hermann** and **Molly Wesling**. Anne, after spending last year as associate literary manager of the off-Broadway Circle Repertory Company, began graduate studies in English at the University of Chicago. Molly spent the fall of 1985 studying Russian in Moscow. Upon returning to the US, she worked as a paralegal for Crowell and Moring in Wash., DC. She began graduate studies in Slavic Languages and Literatures at UC-Berkeley this fall.

Helen Doyle completed a two-year training program at Salomon Brothers in New York and is now at the Wharton School of Business. **Mattie Cohan** is in her third year at Georgetown School of Law in Washington, DC. Also in Washington is **Abby Weidenbaum**, who married David Nestelbaum in August 1986 and is in her second year at American University College of Law.

Emily Sahlman lives in Miami, Florida where she works as a purchaser for Ocean Development and

Construction Company and for a marketing consultant.

Susan Oliff is both a new bride and a new law student this fall. In July she was married to Ronald Lieberman, formerly director of sports information at Columbia, now a student at Rutgers Business School. Susan worked last year as a paralegal in Manhattan and is now attending Rutgers Law School. The couple live in Fort Lee, NJ.

Anne Cocke Brown was featured in a long article in the *Chattanooga Times* this summer. A dancer and choreographer, she presented several dances at a workshop in Chattanooga in August and is now a member of the first stage company of the Academy Theater in Atlanta.

Selina Kell has moved to Northampton and is enrolled in a master's program in classics at U-Mass. She expects to be there for a couple of years and would love to hear from other Barnard women in the area.

I look forward to receiving more news — write!

86 **Ellen Levitt**
1121 E. 22nd St.
Brooklyn, NY 11210

This past summer was an eventful time for many of our classmates:

Tisha Jepson began work at Morgan Stanley in San Francisco. She has passed her broker's exam and is working as an assistant to a broker. **Claire Kedeshian** was one of three students at Brooklyn Law School selected to work in the US Attorney's office in Brooklyn for the summer. **Diane Schon** married Joshua Wirtschafter (CC'86) in July. **Yasmin Khakoo**, having finished her first year at P&S, spent the summer traveling. **Mindy Braunstein** spent six weeks in Israel and then a few days in London before returning to the US and starting social work school.

Deborah Lewis married David Isaac in June. She's at NYU School of Law; he's at Benjamin N. Cardozo School of Law.

Theresa White is in her second year in the chemistry department at MIT. She is working on a project dealing with the molecular basis of nitrogen fixation in bacteria. She likes Boston but does miss New York City. Even further away is **Claudia Winkelman**, who is a doctoral student at Berkeley.

Back in New York, I ran into **Rhoda Quan** in front of the Hard Rock Cafe. She had finished the training program at European-American Bank and is working there.

Jaya Dayal has been working as a book designer at St. Martin's Press.

Write to me!

87 **B. Jean Heller**
413 Ashbourne Rd.
Elkins Park, PA 19117

Welcome to the first "real" column of Class Notes. What were people doing during this summer of '87, which will be remembered as the summer of Oliver North and the Iran-Contra hearings? Well, I found myself remaining on campus as a full-time employee in Columbia's MPA program, and am going part-time for the MPA Degree.

Helene Riggs Achgill moved back to Indianapolis and will teach in the public schools there while pursuing her master's in elementary education. She also celebrated her first wedding anniversary this summer.

Martha Boudakian went to Egypt for two years to teach English. **Carrie Daly** worked for and lived in Columbia housing for the summer and decided to move back to Arizona so she can concentrate on her javelin skills. **Marian Eide** did a great job with the Barnard Pre-College Program.

Lisa Efron is working at the National Institute of Mental Health in Bethesda, MD, and **Amanda Friedman** is working in Washington, DC.

Betsy Geller went home to Seattle, but decided that New York is her home after all, and has returned, while **Susan Hollander** was a summer RA in 620. **Sungwon Hwang** worked as a reporter for Korean TV in New York and is also entering Columbia's MPA program, as will be **Carissa Janis**.

Danielle Kim is working at Macmillan. **Lexi Leban** is working as a counselor at Planned Parenthood.

Judith McCarthy is working at the Columbia Business School. **Maya Panveliwalla** is working at Oxford University Press. I saw **Deborah Pardes** in performance for Barnard's Pre-College Program, and she's working at South Street Seaport as a tour guide.

Cathrin Schmitt is moving back to Germany, and hopes to continue her studies there. **Sui Zee** worked at both Barnard's Office for Disabled Students and at Health Services during the summer, and is now in medical school.

Beth Wightman is working in Manhattan as a paralegal and **Cara Mia Hart** spent the summer studying in Austria and is enrolled now at New York Law School.

Matching Gifts Make Your Dollars Worth More

You can double the dollar value of your gift to Barnard if you work for one of the firms listed below and on the following pages. In many cases, including small companies as well as multi-national "giants," your gift can be matched in an even greater ratio, multiplying its value three or more times.

Matching gifts are the largest source of unrestricted corporate gifts to education. Many corporations do not contribute directly to colleges and universities because matching gifts constitute such a substantial vehicle for channeling those dollars. If your employer has a matching gift program, its contribution to education is, in effect, determined by its employees. (Large corporate grants are also important, of course, but they are usually designated for a specific purpose and are not available for the College's discretionary use.)

Last year, Barnard received nearly a quarter of a million dollars in matching gifts. Please check the following list to see if your employer, or your spouse's employer, has a matching gift program. (Many companies will also match the gifts of retired employees and their spouses.)

To make your match, obtain a form from the company personnel office, complete it, sign it, and send it to Barnard with your gift. Your employer can be your partner in supporting Barnard.

A

ACF Industries, Inc. (J,C,U,G,T)
 AMP Inc. (All),d
 ARA Services, Inc. (All),d,s
 AT&T (J,C,U,G),d,r
 Abbott Laboratories (All),d,r,s,t,u
 The Abell Foundation, Inc. (All),d
 Adams Harkness & Hill Inc. (All)
 Advanced Micro Devices (U,G),r,s
 Aeroglide Corp. (U,G,LIM),A
 The Aerospace Corp. (All),d,s
 Aetna Life & Casualty (All),d,r,s
 Aid Association for Lutherans (All),d,r
 Air Products and Chemicals, Inc. (J,C,U,G,R),d,r,s
 AKTion Associates, Inc. (All),r,s
 Akzo America, Inc. (All)
 Albany International Corp. (All),d,r
 Albertson's, Inc. (J,C,U,G,R)
 Alco Standard Corp. (All),d
 Alexander & Baldwin, Inc. (All),d,r
 Allegheny Ludlum Steel Corp. (All)
 Allendale Mutual Insurance Co. (All),d,r
 Allied-Signal Inc. (All),d
 Allstate Insurance Cos. (All)
 Alpha Industries, Inc. (All)
 Aluminum Co. of America (J,C,U,R),d,r
 AMAX, Inc. (J,C,U,G,R)
 Amcast Industrial Corp. (C,U,G,R,T),d
 Amerada Hess Corp. (All),d,r,LIM
 American Airlines, Inc. (All),d,s
 American Brands, Inc. (All),A,s
 American Broadcasting Cos., Inc. (J,C,U,G,R),d
 American Cyanamid Co. (J,C,U,G),d
 American Electric Power Co., Inc. (C,U,G,T,LIM),d,r
 American Express Co. (J,C,U,G,R),d,r
 American General Corp. (All),d
 American Hoechst Corp. (U)
 American Home Products Corp. (All),d,r
 American International Group, Inc. (J,C,U,G),r,s,t
 American Medical International, Inc. (J,C,U,G,T),d,s
 American Motors Corp. (All)
 American Mutual Insurance Cos. (All)
 American National Bank (Conn) (U,G)
 American National Bank & Trust Co. of Chicago (J,C,U,G)
 American Optical Corp. (J,C,U,G),r,s

American Petrofina, Inc. (U),A
 American Standard, Inc. (J,C,U,G,R),d
 American States Insurance (J,C,U,G,R),d,r,s,t,u
 American Sterilizer Co. (C,U,G,R,T),A
 American Stock Exchange (J,C,U,G)
 American United Life Insurance Co. (All),d,r
 Ameritech Services, Inc. (J,C,U,G,T),r
 Ameritrust Co. National Association (All),d,r
 Amfac, Inc. (All),d
 Amoco Corp. (J,C,U,G,R),r
 Amstar Corp. (J,C,U,G,R)
 Anchor National Life Insurance Co. (U,G)
 Arthur Andersen & Co. (J,C,U,G,R),r,s
 The Andersons (All)
 Anheuser-Busch Cos., Inc. (J,C,U,G,R),d,r
 Appleton Papers Inc. (All)
 Arkwright-Boston Manufacturers Mutual Insurance Co. (All),r,s
 Armco, Inc. (J,C,U,G,T),d,r
 The Armstrong Rubber Co. (U),d
 Armstrong World Industries, Inc. (U,G,R),d,r
 Arrow-Hart, Inc. (J,C,U,R)
 Ashland Oil, Inc. (All),d,r
 Associated Box Corp. (All,Pr),A
 Associated Dry Goods Corp. (All),d
 Athos Steel and Aluminum, Inc. (U,G)
 Guy F. Atkinson Co. of California (All),d,r
 Atlantic City Electric Co. (U,G),d
 Atlantic Richfield Co. (All),d,r
 Atlas Rigging and Supply Corp. (U,G,Pr),A
 Augat Inc. (U,G),d,r
 Automatic Data Processing, Inc. (J,C,U,G)
 AVCO Corp. (J,U,G),d
 Avon Products, Inc. (J,C,U,G),d
 Avtex Fibers, Inc. (U,G)

B

BASF Corp. (All),r
 The BOC Group, Inc. (J,C,U,G,R),d,r
 Badische Corp. (All),r
 M.S. Bailey & Son, Bankers (J,U,R),d,r,u
 Ball Corp. (All),d,r,s

Baltimore Bancorp (J,C,U,G)
 Baltimore Gas & Electric Co. (U,G,R),d,r
 Bancorp Hawaii (U)
 Bancroft-Whitney Co. (J,C,U,G,LIM)
 Bank of Boston (All),d,r,s,t
 The Bank of California, N.A. (All),r
 Bank of Montreal (U,G),d
 Bank of New England, N.A. (All,LIM),d,r,s,t,LIM
 The Bank of New York (All),r,s
 Bank South (All)
 Bankers Life and Casualty (All)
 Bankers Trust Co. (J,U,G,Pr),d
 Barber-Colman Co. (U),d
 BarclaysAmericanCorp. (All)
 C.R. Bard, Inc. (J,C,U,G)
 Barnes Group Inc. (J,C,U,G,R),d
 Barnes & Roche, Inc. (All)
 Barnett Banks of Florida, Inc. (J,C,U,G)
 Barry Wright Corp. (All),d,r
 The Barton-Gillet Co. (J,C,U,G,R)
 BATUS Inc. (All),r,s
 Baxter Travenol Laboratories, Inc. (All),d
 BayBanks Inc. (All),d
 Beatrice Cos., Inc. (All),d,r
 Bechtel Power Corp. (J,C,U),d
 A.G. Becker Paribas Inc. (All)
 Becor Western Inc. (U),r
 Becton Dickinson and Co. (J,C,U,G,T),r
 Beech Aircraft Corp. (All),d,r,s
 Bell Atlantic Corp. (J,C,U,G),d,r
 Bell Communications Research, Inc. (J,C,U,G,T),r
 Bell Federal Savings and Loan Association (U,G,R),d,r
 Bell & Howell Co. (All)
 Bell of Pennsylvania & Diamond State Telephone Co. (J,C,U,G,T),d,r
 BellSouth Corp. (All),d,r
 Beloit Corp. (All),d
 Bemis Co., Inc. (J,C,U,G,T,LIM),d,r
 The Benj. Franklin Federal Savings and Loan Association (U),d
 The Bergen Record Corp. (All),d
 Best Products Co. (All),d
 Bigelow-Sanford, Inc. (All),d,r
 Bill Communications, Inc. (All)
 Bird Cos. Charitable Foundation, Inc. (J,C,U,G),d,s
 Bituminous Casualty Corp. (U,G),d
 H & R Block, Inc. (C,U,G,R,T)LIM
 Blount, Inc. (All),d,s
 Blue Bell, Inc. (J,C,U,G)
 The Boeing Co. (J,C,U,G),d,r,s
 Boise Cascade Corp. (All),d,s
 Borden Inc. (U)

Borg-Warner Corp. (All),d
 Boston Edison Co. (U),d,r
 The Boston Globe Newspaper Co. (All)
 Bowater Inc. (J,C,U,G,T),d
 The Bowery Savings Bank (J,C,U,G),d
 Bowes/Hanlon Advertising, Inc. (All)
 Brakeley, John Price Jones Inc. (All)
 Bernd Brecher and Associates, Inc. (All)
 Bristol-Myers Co. (J,C,U,G,R),d,r
 Brockway Glass Co., Inc. (J,C,U,R,T),d,r
 Brown-Forman Corp. (J,C,U,G,R)
 Brown Group, Inc. (U,G,Pr),d
 John Brown Inc. (J,C,U,G,T,LIM)
 Brunswick Corp. (All),d,r
 Buckbee Mears Co. (J,C,U,G,R),d
 Buell Industries, Inc. (All),d
 Buffalo Color Corp. (All)
 Bunge Corp. (All),r,s
 Burlington Industries, Inc. (All),d,r
 Burlington Northern Inc. (J,C,U),d
 Leo Burnett Co., Inc. (All)
 Burroughs Wellcome Co. (All),r
 Business Men's Assurance Co. of America (J,C,U,G,R)
 Butler Manufacturing Co. (J,U,G,LIM)

C

CBI Industries, Inc. (U,G,T),d
 CBS Inc. (U,G)
 CFS Continental, Inc. (U,G,R,T)
 The CNA Insurance Companies (U,G)
 CPC International Inc. (All),d,r,s,LIM
 Cabot Corp. (All),d,r
 Cabot's Stains (All)
 Calnex Manufacturing Co., Inc. (All)
 Callanan Industries Inc. (All),A,d
 Campbell Soup Co. (All),d,r
 Canadian General Electric Co., Ltd. (U,G),A,d,s
 Capital Cities/ABC, Inc. (J,C,U,G),d
 Carolina Power & Light Co. (J,C,U,G,R,LIM),d,r
 Carolina Telephone and Telegraph Co. (J,C,U,G,R),A,d,r,s
 Carpenter Technology Corp. (J,U,LIM),d,r
 Carson Pirie Scott & Co. (J,C,U,G),d
 Carter Hawley Hale Stores, Inc. (J,C,U,G,T)
 Carter-Wallace, Inc. (All),d,r,s
 Castle and Cooke, Inc. (All)
 Caterpillar Inc. (U,G),d,r
 Celanese Corp. (J,U,G,R),d,r
 Centel Corp. (J,C,U,G,R),d,r,s
 Center Bank, N.A. (J,C,U)
 Central Illinois Light Co. (J,U,G,R,T,Pr),d
 Central Life Assurance Co. (U),d
 Central Vermont Public Service Corp. (C,U,G,R)
 Century Companies of America (J,C,U,G,R)
 CertainTeed Corp. (All),r
 Chamberlain Manufacturing Corp. (All)
 Champion International Corp. (All),d,r
 The Chase Manhattan Corp. (J,C,U,G,R),d,r
 Chemical Bank (All),d,r,s,t,u
 Chemtech Industries, Inc. (All),A
 Chesapeake Corp. (J,C,U,G),d,r
 Chesapeake & Potomac Telephone Companies (All),d,r,s
 Chesebrough-Pond's, Inc. (J,C,U,G,T),d,r
 Chessie System Railroads (All,LIM),d,s
 Chevron Corp. (J,C,U,G,R),d,r
 Chicago Pacific Corp. (U,G),d
 Chicago Pneumatic Tool Co. (J,C,U,G,T),d,r
 Chicago Title and Trust Co. (J,C,U,G,R),d,r
 Chicago Tribune Co. (All)
 Chrysler Corp. (All),A,d,r,s
 Chubb Life Insurance Co. of America (All),d,r
 Chubb & Son Inc. (All),d,r

Church & Dwight Co., Inc. (U)
 Church Mutual Insurance Co. (J,C,U,G),d,r
 CIBA-GEIGY Corp. (All),d
 CIGNA Corp. (All),d,r
 Cincinnati Bell, Inc. (J,C,U,G,T,LIM)
 Citicorp/Citibank (All),d,r
 Citizens Fidelity Bank & Trust Co. (J,C,U,G,R)
 The Citizens and Southern Georgia Corp. (J,C,U,G),r
 The Citizens and Southern South Carolina Corp. (J,C,U,G,R),d,r,s
 The Cleveland-Cliffs Iron Co. (All),d,r
 Cleveland Electric Illuminating Co. (All),d,r
 The Clorox Co. (J,C,U,G)
 Cluett, Peabody & Co., Inc. (U,G,R),d
 Coats & Clark, Inc. (All),r
 The Coca-Cola Co. (All),d,r,s,t
 The Coleman Co., Inc. (J,C,U),r,s,t
 Colgate-Palmolive Co. (J,C,U,G,R),d,r
 Collins & Aikman Corp. (All)
 Colonial Bancorp, Inc. (All),r
 Colonial Parking Inc. (U)
 Colonial Penn Group, Inc. (J,C,U,G,R),d,r,s
 Columbia Gas System, Inc. (J,C,U,G,R),d,r
 The Columbus Mutual Life Insurance Co. (J,C,U,G,R)
 Combustion Engineering, Inc. (All),d,r
 Comerica Inc. (J,C,U,G,R)
 Commercial Union Insurance Companies (All),d,r,s
 Commonwealth Energy System, Inc. (J,U,G,R,T),r
 Commonwealth Insurance Co. (All)
 Communications Satellite Corp. (J,C,U,G,R),d,r
 Connecticut Bank & Trust Co. (J,C,U,G,R),r,s
 Connecticut Mutual Life Insurance Co. (All),r
 Connecticut Natural Gas Corp. (J,C,U,G)
 Connecticut Savings Bank (All)
 Conoco, Inc. (J,C,U,G,T),d,r
 Consolidated Edison Co. of New York, Inc. (J,C,U,G,T),d,r
 Consolidated Natural Gas Co. (J,C,U,G,R),d,r
 Consolidated Papers, Inc. (All),r
 Consolidation Coal Co. (All),r
 Continental Can Co., Inc. (J,C,U,G,R),d,r,s
 The Continental Corp. (J,C,U,G),d,LIM
 Continental Illinois National Bank and Trust Co. of Chicago (U,G),r,d
 Continental Telecom Inc. (J,C,U,G)
 Frederic W. Cook & Co., Inc. (All)
 Co-Op Banking Group Companies (All,Pr)
 Cooper Industries (J,C,U,G,T,LIM)
 Cooper Tire & Rubber Co. (All)
 Coopers & Lybrand (U,G),A
 The Copley Press, Inc. (All),d,r,s,t,u
 Copolymer Rubber and Chemical Corp. (U)
 Corning Glass Works (All),d,r
 Cowles Media Co. (All),d,s
 Crane Co. (J,C,U,G),d
 Cray Research, Inc. (All)
 Criton Technologies (J,C,U,G,T)
 Crompton & Knowles Corp. (All)
 Cross & Trecker Corp. (U,G,T)
 Crown Central Petroleum Corp. (U,G)
 Crum and Forster, Inc. (J,C,U,G,T),d
 Cummins Engine Co., Inc. (All),d,r
 CUNA Mutual Insurance Group (U),A
 Cyclops Corp. (U,G),d

D

Dain Bosworth Inc. (All)
 Dana Corp. (All),d,r,s,t
 The Danforth Foundation (All)
 DEKALB Corp. (All),d
 Deloitte Haskins & Sells (U,G,T),r
 Delta Air Lines, Inc. (C,U,G,R,T),d
 DeltaUS Corp. (J,C,U,G,T),A,d

Deluxe Check Printers, Inc. (All),d,r
Dennison Manufacturing Co.
(All),d,s
Deposit Guaranty National Bank
(U)
DeSoto, Inc. (U,G),d,r
Detroit Edison Co. (All),d
A.W.G. Dewar Inc. (J,U,G,R,Pr),A,s
The Dexter Corp. (J,C,U,G,T,LIM),d,s
Diamond Crystal Salt Co. (All)
Diamond Shamrock Corp. (All)
Difco Laboratories (All)
Digital Equipment Corp. (All),d,r,s
Dillingham Corp. (All),d
Dominion Resources, Inc. (All),d,r
Donaldson Co. Inc. (All)
Donaldson, Lufkin & Jenrette (All),s
R.R. Donnelley & Sons Co.
(J,C,U,G,R),d,r
Dove-Knight and Associates, P.A.,
Architects (U),A
The Dow Chemical Co.
(J,C,U,G,R,LIM),d,r
Dow Corning Corp. (All),r,u
Dow Jones & Co., Inc. (All),d,r
Dravo Corp. (U,G),d
Dresser Industries, Inc. (U,G,R),d,r
Dry Dock Savings Bank (J,C,U,G)
Duke Power Co. (J,C,U,G,R),d,r
The Dun & Bradstreet Corp.
(J,C,U,G,R),d,r
Durham Corp. (J,C,U,G,R,T),d,LIM
Duty Free Shoppers Group Ltd.
(All),d

E

EG&G, Inc. (C,U,G),A,d,r,s
Eastern Gas and Fuel Associates
(All),d,r,s
Eaton Corp. (All),d
Economics Laboratory, Inc. (All),d
Educators Mutual Life Insurance
Co. (All),A
Egan Machinery Co. (J,U,G)
Elf Aquitaine, Inc. (All),d,s
Elizabethtown Water Co.
(U,G,R,T),d
Emerson Electric Co. (All),d
Emery Air Freight Corp.
(J,C,U,G),d,r
Emhart Corp. (All),d,r,s
Engelhard Corp. (J,C,U,G,R)
Engineered Systems & Develop-
ment Corp. (J,C,U,G)
Enron Corp. (C,U,G,R),r
ENSERCH Corp. (J,C,U,G,T)
Ensign-Bickford Foundation
(All),d,r,s
Envirotech Corp. (J,C,U,G,T)
Equibank (J,C,U,G,R),r
The Equitable Life Assurance Soci-
ety of the United States
(All),d,r,s,t,u
Equitable Life Insurance Co. of
Iowa (J,C,U,G,R),r
Ernst & Whinney (U,G),A
Ethicon, Inc. (All),r
Ethyl Corp. (C,U,G,R),d,r,s
European American Bank (J,C,U,G)
Ex-Cell-O Corp. (All),d
Exxon Education Foundation
(All),A,d,r,LIM

F

FMC Corp. (All)
Facet Enterprises, Inc. (All)
Factory Mutual Engineering and
Research/ Service Bureau
(J,C,U,G,R),A,r
Fairchild Industries, Inc. (All)
Farm Credit Banks of Springfield
(J,C,U,G,T)
Federal-Mogul Corp. (All),d,r,s
Federal National Mortgage Associ-
ation (J,C,U,G,R),d,r
Federated Department Stores, Inc.
(All),d,r
Ferro Corp. (J,C,U,G,T),d
Fidelity Bank (U,G,R),d,r,LIM
Fiduciary Trust Co. (Boston)
(All),d,s
The Field Corp. (All)
Fireman's Fund Insurance Co.
(U,G,R,T,Pr),d,r

The Firestone Tire & Rubber Co.
(All),d,r
FirstBancorp, Inc. (All),A
First Bank System, Inc. (All),r
The First Boston Corp. (All),r
First Chicago Corp./The First Na-
tional Bank of Chicago
(J,C,U,G,R),d,s
First Hawaiian, Inc. (J,U,G,LIM),d,r
First Interstate Bank of California
(All),d,r
First Interstate Bank of Oregon,
N.A. (U,G,LIM),r
First Interstate Bank of Washing-
ton, N.A. (U,G,R,T),d,r,LIM
First Kentucky National Corp.
(J,C,U,G,R)
First Maryland Bancorp (All),r
First Mississippi Corp. (All),d
First National Bank in Bartlesville,
Oklahoma (J,C,U)
The First National Bank of Atlanta
(J,C,U,G,R)
First National Bank of Pennsylva-
nia (All)
First Union Corp. (All)
First Valley Bank (First Valley Corp.)
(J,C,U,G),d,r
First Virginia Banks, Inc. (U,G),d
Fleet National Bank (J,C,U,G)
Fluor Corp. (All),d
Ford Motor Co. (J,C,U,G,R),d,r
Ford Motor Co. of Canada, Ltd.
(U,G),d
Foster Wheeler Corp. (U,G,R,T)
The Foxboro Co. (All),d,r
Freeport-McMoRan, Inc.
(J,C,U,G),d,r
Fruehauf Corp. (J,C,U,G,R),d
H.B. Fuller Co. (All),d,r
Funderburke & Associates, Inc.
(All),d

G

GATX Corp. (All)
GTE Corp. (J,C,U,G),d,r
Gallatin National Bank (U,G,R)
E. & J. Gallo Winery (J,C,U,G),A
Gannett Foundation (All)
Gary-Williams Oil Producer/The
Piton Foundation (All),r
Gast Manufacturing Corp. (All)
The Gates Corp. (J,C,U,G,R),r
GenCorp Inc. (All),d,r
General Accident Insurance Co. of
America (J,C,U,G),r
General Cable Co. (All)
General Cinema Corp. (J,C,U,G)
General Defense Corp. (All)
General Dynamics Corp. (J,U),d
General Electric Foundation
(All),A,d,r
General Foods Corp. (J,C,U,G,R),r,s
General Foods, Inc. (U,G),r,s
General Housewares Corp.
(J,C,U,G,R,Pr),d
General Mills, Inc. (All),d,r
General Re Corp. (U,G),r
General Signal Corp. (J,C,U,G,T)
GenRad Foundation (All),d,r,s
Gerber Products Co. (U,G,R),d,r
Gibbs & Hill, Inc. (U)
Gilbane Building Co. (J,C,U,G,T)
The Gillette Co. (U,G,T),r
Gilman Paper Co. (All),d
P. H. Glattfelder Co. (J,C,U,G,T),r,s
Glaxo, Inc. (J,C,U,G)
Goldman, Sachs & Co. (All)
Goldome (All)
Good Value Homes, Inc.
(U,G,R,LIM),r
The BFGoodrich Co. (J,U,G),A,d,s
The Goodyear Tire & Rubber Co.
(U,G),d,r
Gould, Inc. (J,C,U,G,R),s
Goulds Pumps, Inc. (C,U,G,R,T)
Government Employees Insurance
Co. (U,G,R),d
W.R. Grace & Co. (J,C,U,G),d,r
W.W. Grainger, Inc. (All)
GrandMet USA, Inc. (All)
Grant Thornton (U,G)
The Graphic Printing Co. Inc. (All)
Great Lakes Carbon Corp.
(J,C,U,G,R),d,r
Great Northern Nekoosa Corp.
(All),d,r

H

Hackney Industries Inc. (All)
Halliburton Co. (J,U,G,R),d,r,LIM
Hallmark Cards, Inc. (All)
Hamilton Bank (All),d,r
Hammermill Paper Co. (U,G,R)
Hampton & Harper, Inc. (All)
M. A. Hanna Co. (All)
Harper & Row Publishers, Inc.
(All),d
Harris Bank (All),A,d,r
Harris Corp. (J,C,U,G,R),d
Harsco Corp. (J,C,U,G,R,Pr)
The Hartford Insurance Group
(U,R),d,r,s
Hartford National Corp. (All),d,r
The Hartford Steam Boiler Inspec-
tion and Insurance Co. (All),d,r,s
Hartmarx Corp. (U,G,R),d
H.J. Heinz Co. (All),d,r
Hercules Inc. (All),d,r
Hershey Entertainment & Resort
Co. (J,C,U,G,T),r,s
Hershey Foods Corp.
(J,C,U,G,R),d,r,s,t,u
Hewitt Associates (All)
Hewlett-Packard Co. (U,G,R),d
The Higbee Co. (J,C,U,G,LIM)
Hill Acme Co. (U,G,Pr),LIM
Hoffman-LaRoche Inc. (All),r
Holiday Corp. (J,C,U,G)
Holmes & Narver, Inc.
(J,C,U,G,T,LIM)
Homestake Mining Co.
(J,C,U,G,T),d,s
Honeywell Inc. (U,G),d,r,s
Geo. A. Hormel & Co. (J,C,U,G,R),s
Hospital Corp. of America (All),d,r
Houghton Mifflin Co. (All),d,r,s
Household International, Inc.
(J,C,U,G,LIM),d,r
Hubbard Milling Co. (U,G,R)
Harvey Hubbell, Inc. (J,C,U,G,T),d
J.M. Huber Corp. (All),d,s
Huck Manufacturing Co. (J,C,U,G)
Huffy Corp. (All),d,s
Hughes Aircraft Co. (All,LIM)
Hughes Tool Co. (U),r
E.F. Hutton & Co., Inc. (All)
The Hydraulic Co. (All),d

I

IC Industries, Inc. (J,U,G)
ICI Americas Inc. (J,C,U,G,T),A,r
IDS Financial Services Inc.
(All,LIM),s
ITT Corp. (J,C,U,G),d,r
IU International (J,C,U,G,T),d
Illinois Bell (C,U,G,R),d,r
Illinois Tool Works Inc. (All),d,r
Indiana Bell Telephone Co., Inc.
(J,U,G,R,T),d,r
Industrial Indemnity Co.
(J,C,U,G,R),d,s
Industrial Risk Insurers (All),r
Ingersoll-Rand Co. (All),d,r
Innovation Packaging, Inc.
(U,G,Pr),A,d,r
Instron Corp. (All),d
Integon Corp. (All)
Intel Corp. (J,C,U,G)
Intelligent Controls, Inc. (All)
The Interlake Corp. (J,C,U,G,R),d,r
International Business Machines
Corp. (All),d,r,s,t,u
International Flavors and
Fragrances Inc. (All,LIM)
International Minerals & Chemical
Corp. (All),d,r,u
International Multifoods Corp.
(All,LIM),d,r

International Paper Co. (All),d
Iowa Resources Inc. (All),d,r,s,t
Irving Trust Co. (U,G),A,d
Itek Corp. (All)

J

JSJ Corp. (J,C,U,G,T),d,r
Jack Eckerd Corp. (All),d
James River Corp. (All),d
Jamesbury Corp. (All)
Jefferies & Co., Inc. (All),s
The Jefferson Mills, Inc. (LIM)
Jefferson-Pilot Communications
Co. (All),d
Jefferson-Pilot Corp. (J,C,U,G,R),d,r
Jewel Cos., Inc. (J,C,U,G,R),d
John Hancock Mutual Life Insur-
ance Co. (All),d,r,s
A. Johnson & Co., Inc.
(J,C,U,G,Pr),d,r
Johnson Controls, Inc. (All),d,r
Johnson & Higgins (All),r,s,LIM
Johnson & Johnson (J,C,U,G,R),d,r
S. C. Johnson & Son, Inc. (All),d,r
Jones Group, Inc. (J,C,U,G,R),LIM
Jostens, Inc. (All),A,d,r,s,t,u,LIM

K

K mart Corp. (J,C,U,G,R,LIM),d
Kansas City Southern Industries,
Inc. (All),d
Karmazin Products Corp. (U,G)
Kearney-National Inc. (U,G,R,T)
Keebler Co. (J,C,U,R,T)
Keefe, Bruyette & Woods, Inc. (All)
Kellogg Co. (All),d,r
The M.W. Kellogg Co. (All)
Kemper Group (All),d
The Kendall Co. (U,G,R,T),r,s,t,u
Kennametal Inc. (U,G,R,T)
The Kerite Co. (J,C,U,G,LIM)
Kerr-McGee Corp. (All),r,LIM
Kersting, Brown & Co., Inc. (U)
Walter Kidde & Co. (U,G),A
Kidder, Peabody & Co., Inc. (All,Pr)
Kingsbury Machine Tool Corp.
(All),A,d,s
Kiplinger Washington Editors
(All),d,r,s,t
Knight-Ridder Newspapers, Inc.
(J,C,U,G),d,r
H. Kohnstamm & Co., Inc.
(C,U,G,T),A
Koppers Co., Inc. (J,C,U,G,T),d,r,s
Ralph Korte Construction Co., Inc.
(U),A
Kraft, Inc. (J,C,U,G),d

L

La Salle National Bank (J,C,U,G)
The Lamson & Sessions Co. (U,G)
Lanier Business Products, Inc., A
Harris Co. (All),A
The Law Co., Inc. (C,U,G),A
The Lawyers Co-operative Publish-
ing Co. (J,C,U,G)
Lehigh Portland Cement Co.
(J,C,U,G)
Lever Brothers Co. (All),s
Levi Strauss & Co. (J,C,U,G),d,r
The Liberty Corp. (All),r,s
Eli Lilly and Co. (All),d,r
Lincoln National Corp.
(J,C,U,G,T),d,r,s,t
Link Engineering Co., Inc. (U)
Thomas J. Lipton, Inc. (All),s
Little, Brown and Co. (J,C,U,G,T,LIM)
Loews Corp. (All)
Lone Star Industries, Inc.
(J,C,U,G,T),d
Lotus Development Corp.
(J,C,U,G,T),s
The Louisiana Land and Exploration
Co. (All)
Louisiana Power & Light Co. (U)
Lubrizol Corp. (All),d,r,s
Lucky Stores, Inc. (All),d
Ludlow Corp. (J,C,U,G,T),A,d,r,s
Lukens Inc. (All),d
Lummas Crest, Inc. (C,U,G),d,r
Lutheran Brotherhood
(J,U,R,Pr),LIM

M

M/A-COM LINKABIT, Inc. (U,G,T)
MCA INC. (J,C,U,G),s
MSI Insurance (J,C,U,G)
M & T Chemicals Inc. (J,C,U,G)
MTS Systems Corp. (All),r
John D. and Catherine T. MacArthur
Foundation (All),d
Mack Trucks, Inc. (J,C,U,G,R)
MacLean-Fogg Co. (U,G,R,T)
R. H. Macy & Co., Inc. (J,C,U,G,R),d
Maguire Oil Co. (All)
Mallinckrodt, Inc. (U)
Manufacturers Hanover Corp.
(All),d
Manufacturers National Corp.
(J,C,U,G,R),d
Marathon Oil Co. (All),d,r
Maremont Corp. (J,C,U,G,T)
The Marine Corp. (All),r
Marine Midland Bank, N.A.
(J,C,U,G,R),d
Maritz Inc. (J,C,U,G),d
Mark Controls Corp. (J,C,U,G,T)
The Marley Co. (U)
Marsh & McLennan Cos., Inc.
(All),d,s
Martin Marietta Corp. (All),d
Massachusetts Mutual Life Insur-
ance Co. (J,U,G),d,s
Mattel, Inc. (J,C,U,G,T),d
The May Department Stores Co.
(J,C,U,G,R),d
The Maytag Co. (U),d,r
MBank Houston (U,G)
McCormick & Co., Inc. (All)
McDonald's Corp. (All)
McDonnell Douglas Corp. (C,U)
McGraw-Hill, Inc. (All),d,r
McKesson Corp. (All),d,r
McQuay Inc. (All),A,d
The Mead Corp. (All),d
Mebane Packaging Corp. (All),d
Mechanics Bank (All),s
Medtronic, Inc. (All)
Mellon Bank Corp. (J,C,U,G,R),d,r
Menasha Corp. (U,G,R,Pr),r
Merck & Co., Inc. (All),d,r
Meredith Corp. (All,LIM),d,r,s,t,u
Meridian Bancorp, Inc. (U,G,R),r
Merit Oil Corp. (All)
Meritor Financial Group
(J,C,U,G,T),d
Merrill Lynch & Co., Inc.
(J,C,U,G,R),d,r
Metropolitan Life Insurance Co.
(J,C,U,G),d,r,s
Mettler Instrument Corp.
(J,C,U,G,R)
Michigan Bell Telephone Co.
(J,C,U,G,LIM),A,r
Middlesex Mutual Assurance Co.
(All),d,r
The Midland Mutual Life Insurance
Co. (All),d,r
Midland-Ross Corp. (J,C,U,R),d
Midlantic Banks Inc. (All),d
Miehle-Goss-Dexter Inc. (J,C,U,G,R)
Milliken & Co. (J,C,U,G,R,Pr),d,r,LIM
Millipore Corp. (All),d
Milton Bradley Co. (J,C,U,G,Pr)
Minnesota Mining & Manufacturing
Co., Inc. (All),d,r
Minnesota Mutual Life Insurance
Co. (J,C,U,G,R),d,r
Mississippi Power & Light Co. (U)
The MITRE Corp. (All),d
Mobil Oil Corp. (All),d,r
Mohasco Corp. (J,C,U,G,R),A,d,s
Monarch Capital Corp. (J,C,U,G),d
Monroe Auto Equipment Co. (U),A
Monsanto Co. (J,C,U,G),d,r
The Montana Power Co.
(J,C,U,G,R),d,r
Montgomery Ward & Co., Inc.
(J,C,U,G),r
Monumental Corp. (J,C,U,G,R)
MONY Financial Services
(J,C,U,G,R),r,LIM
MOOG Inc. (All)
Moore Financial Group, Inc.
(J,C,U,G,T),d
Moore McCormack Resources,
Inc. (J,U,G),d
Morgan Construction Co. (All)
Morgan Guaranty Trust Co. of New
York (All),d,s,t

Morgan Stanley & Co., Inc. (J,C,U,G)
 Morrison-Knudsen Co., Inc. (All),d
 Morse Shoe, Inc. (J,C,U,G)
 Morton Thiokol, Inc. (U,G,T),d,r
 Motorola Inc. (All),d,r
 Charles Stewart Mott Foundation (All),d
 Murphy Oil USA, Inc. (All),d,r,s
 Mutual Benefit Life (J,C,U,G,R),d,r
 Mutual of America (C,U,G,R,T),d,r
 Mutual of Omaha (J,C,U,G,R),d,r,s,t

N

NACCO Industries, Inc. (All),d,s
 NCNB Corp. (C,U,G,R,T)
 NCR Corp. (All),d,s
 NL Industries, Inc. (J,C,U,G),d
 NRC, Inc. (All)
 Nabisco Brands, Inc. (All),d,r,s,t,u
 Nalco Chemical Co. (C,U,G,R,T),d,r
 National Bank of Detroit (U),d
 National Can Corp. (All),d
 National City Corp. (All),s
 National Distillers and Chemical Corp. (All),r
 National Gypsum Co. (All),s
 National Life Insurance Co. (J,C,U,G,R),d,r
 National Medical Enterprises, Inc. (J,C,U,G),d
 National Steel Corp. (C,U,G,R,T)
 National Westminster Bank USA (J,C,U,G),d,r
 Nationwide Mutual Insurance Co. (J,C,U,G,R),d,r
 Nepera, Inc. (J,C,U,G)
 The New England (J,U,G),d,r
 New England Business Service, Inc. (All),d,r,s
 The New England Education Loan Marketing Corp. (All)
 New England Electric System Companies (All),d,r
 New England Telephone (J,C,U,G,T),d,r
 New Jersey Bell Telephone Co. (J,C,U,G),d,r
 New Jersey Natural Gas Co. (J,C,U,G,R)
 The New York Bank for Savings (J,U,G,Pr),A,d
 New York Life Insurance Co. (J,C,U,G,LIM),d,r,LIM
 New York Stock Exchange, Inc. (U,G),d
 New York Telephone (J,C,U,G,T),d,r
 The New York Times Co. (J,C,U,G,R),d,r
 The New Yorker Magazine, Inc. (J,U,G)
 Newmont Mining Corp. (U),d
 Newsweek, Inc. (All)
 The Samuel Roberts Noble Foundation, Inc. (All),d,s
 Nordson Corp. (All),d
 Norfolk Southern Corp. (All),d,r,s,t,u
 North American Philips Corp. (All),d,r
 Northeast Utilities (All),d,r,s
 Northern Illinois Gas (J,U,R),r,s
 Northern States Power Co. (All),r
 Northern Telecom, Inc. (J,C,U,G,T)
 The Northern Trust Co. (All),d,r
 Northwest Airlines, Inc. (All),d
 Northwest Industries, Inc. (All),d
 Northwestern Bell Corp. (All),d,r
 Northwestern Mutual Life Insurance Co. (All),d,r
 Northwestern National Life Insurance Co. (J,C,U,G,R),d,r
 Norton Co. (All),d,r,s
 W.W. Norton & Co., Inc. (J,C,U,G),s
 Norwest Corp. (All),r
 Noxell Corp. (All),r,s
 John Nuveen & Co. Inc. (J,C,U,G,Pr)
 NYNEX Corp. (J,C,U,G,T),d,r

O

Oakite Products, Inc. (U,G),A
 Occidental Oil & Gas Corp. (All),d,r
 Occidental Petroleum Corp. (All)
 Ohio Bell Telephone Co. (All),d,r
 Ohio Edison Co. (All)

The Ohio National Life Insurance Co. (All),d,r
 Oklahoma Gas and Electric Co. (J,C,U,G),d,r,s,t,u
 Old National Bancorporation (U)
 Old Stone Bank (All),d
 Olin Corp. (J,C,U),d,r
 Oneida Ltd. (J,C,U,G),d,r
 Openaka Corp., Inc. (U,G)
 Oregon Portland Cement Co. (J,C,U,G)
 Owens-Corning Fiberglas Corp. (J,C,U,G),d,r,s
 Owens-Illinois, Inc. (All),d
 Oxford Industries, Inc. (J,U),A,LIM

P

PHH Group, Inc. (J,C,U,G,T),d,r
 PPG Industries, Inc. (J,C,U,G,R),d,r
 PQ Corp. (J,C,U,G,T),d,r,s
 Paccar, Inc. (J,C,U,G,R),d
 Pacific Lighting Corp. (All),d,r
 Pacific Mutual Life Insurance Co. (All),d
 Pacific Northwest Bell Telephone Co. (All,LIM),d,r
 Pacific Resources, Inc. (J,C,U)
 Pacific Telesis Group (U,G,R),d
 Pan-American Life Insurance Co. (U,G),A
 Panhandle Eastern Corp. (All),d,r
 Parker-Hannifin Corp. (J,U,G,R),d
 The Paul Revere Cos. (All)
 Pearle Health Services, Inc. (J,C,U,G,T),A,r
 Peat, Marwick, Mitchell & Co. (U,G),A,r
 Pechiney Corp. (All),s
 The Penn Central Corp. (All),d,r,LIM
 Penn Central Telecommunications Co. (All)
 Pennbancorp (U,G,R),d
 J.C. Penney Co., Inc. (All),d,r,s,t,u
 Pennsylvania Power & Light Co. (All),d,r
 Pennwalt Corp. (J,U,G,T,Pr),d,r
 Pennzoil Co. (J,C,U),d,r,s
 People's Bank (J,C,U,G,R),r,s,t
 The Peoples Gas Light and Coke Co. (All),d,s
 PepsiCo, Inc. (J,C,U,G,T),d,r,s
 PET Inc. (J,C,U,G),s
 Pfizer, Inc. (All),d,r
 Phelps Dodge Corp. (All),d,r,s
 Philadelphia National Bank (All),d,r,s
 Philip Morris Cos., Inc. (All),d,r,LIM
 Phillips Petroleum Co. (All),d,r
 Phoenix Mutual Life Insurance Co. (J,C,U,G,R),d,r
 Piedmont Aviation, Inc. (All),d
 The Pillsbury Co. (All,LIM),d
 The Pioneer Group, Inc. (All)
 Pioneer Hi-Bred International, Inc. (J,C,U),d
 Piper, Jaffray & Hopwood Inc. (All),A
 Pitney Bowes Inc. (All),d,r,s
 Pittsburgh National Bank (All),A
 Pittway Corp. (J,C,U,G,R),d
 Plante & Moran, CPAs (C,U,G),A
 Playboy Enterprises, Inc. (All)
 Pneumo Abex Corp. (All),r
 Pogo Producing Co. (J,C,U,G),r
 Polaroid Corp. (All),d,r,s
 Pope & Talbot, Inc. (J,C,U,G,T)
 Porter Paint Co. (U,G,Pr)
 Potlatch Corp. (All),d,s
 Preferred Risk Mutual Insurance Co. (U,R),d
 Preformed Line Products Co. (All),d,r
 Premark International, Inc. (J,C,U,G)
 Price Brothers Co. (J,C,U,G),A
 T. Rowe Price Associates, Inc. (All)
 Price Waterhouse (U,G),r
 Primerica Corp. (J,C,U,G,R,LIM),d,r
 The Principal Financial Group (J,C,U,G,R),d,r,s
 The Procter & Gamble Co. (U,G),d,r
 The Prospect Hill Foundation (All)
 Protection Mutual Insurance Co. (All)
 Provident Life and Accident Insurance Co. (J,C,U,G,R)
 Provident Mutual Life Insurance Co. (J,C,U,G,R),d,s

Provident National Bank (All),A,d
 The Prudential Insurance Co. of America (J,C,U,G,R,LIM),d,r
 Public Service Co. of Colorado (J,C,U,R),A,r,s
 Public Service Electric and Gas Co. (J,C,U,G,R),d,r
 Puget Sound Power & Light Co. (J,C,U,G,T),r

Q

Quaker Chemical Corp. (All),d,r,s,t,u
 The Quaker Oats Co. (All),d,r
 Quaker State Oil Refining Corp. (All),d,r,s

R

RCA Corp. (U,G),d,s
 R.J.R. Nabisco, Inc. (All),d,r
 RKO General, Inc. (J,C,U,G,R)
 Rainier Bancorporation (All),d,r
 Ralston Purina Co. (U,G,R),d,r,s,t,u
 Rand McNally & Co. (U,G)
 Arthur D. Raybin Associates, Inc. (All)
 Raytheon Co. (All),d,r
 Reader's Digest Association, Inc. (All),d,r,s
 Reading & Bates Corp. (C,U,G,T),d
 Redlands Federal Savings & Loan Association (U,Pr),A
 Reichhold Chemicals, Inc. (U,G)
 Reliance Electric Co. (All)
 Reliance Insurance Cos. (All),s
 Republic National Bank of New York (All)
 Research-Cottrell, Inc. (All)
 The Research Institute of America, Inc. (J,C,U,G),d
 Revlon, Inc. (All)
 Rexham Corp. (U),d
 Rexnord Inc. (All),d
 Reynolds Metals Co. (J,C,U,G),d,r
 Richardson-Vicks, Inc. (All),d
 Riviana Foods Inc. (J,C,U,G)
 Rochester Midland Corp. (U,G),A
 The Rockefeller Brothers Fund, Inc. (All),s
 Rockefeller Family & Associates (All)
 The Rockefeller Group (All),d,r,s
 Rockwell International Corp. (All),d
 Rohm and Haas Co. (All),d,r,s
 Rolling Thunder, Inc. (All),A
 ROLM Corp. (All)
 Rolscreen Co. (All),d,r,s
 Rorer Group Inc. (All),d
 Rospach Corp. (J,C,U),r
 Ross, Johnston & Kersting, Inc. (All)
 Royal Insurance (J,C,U,G,R),r
 Rubbermaid Inc. (LIM),d,r
 RUST International Corp. (J,U,G),s
 Ryco Division, Reilly-Whiteman, Inc. (All)

S

SDS Biotech Corp. (All)
 SKF Industries, Inc. (All),d
 SNET (J,C,U,G,R)
 SPS Technologies, Inc. (All),d,r,s
 Safeco Insurance Co. (J,C,U,G,T,LIM),d
 Saga Corp. (All)
 The St. Paul Cos. (J,C,U,G,T,LIM),d,r
 Salomon Inc. (All),d
 Sanders Associates, Inc. (J,C,U,G,R),d
 Sandoz, Inc. (All),d,r,s
 Santa Fe Southern Pacific Corp. (J,C,U,G,R),r
 Sara Lee Corp. (J,C,U,G),d
 Schering-Plough Corp. (J,C,U,G,R)
 Schlegel Corp. (All)
 Charles Schwab & Co., Inc. (All),A
 The Scott & Fetzer Co. (All)
 Scott, Foresman and Co. (U),r,s
 Scott Paper Co. (J,C,U,R,T),d,r
 Seaboard System Railroad (All,LIM)
 Joseph E. Seagram & Sons, Inc. (All),r
 Sealed Power Corp. (C,U,G,R),d,r,s

Key

- U** —Four-year Colleges and Universities Eligible
 - J** —Junior Colleges Eligible
 - C** —Community Colleges Eligible
 - G** —Graduate and Professional Schools Eligible
 - R** —Seminaries and Theological Schools Eligible
 - T** —Technical and Specialized Schools Eligible
 - All** —All Six Types of Institutions Listed Above Eligible
 - LIM**—Inside ()—Limited to Specific Institutions
 - LIM**—Outside ()—Limited to Specific Employees
 - Pr** —Private Institutions Only
 - A** —Previous or Current Affiliation with School Required
 - d** —Non-employee Directors of Company Eligible
 - r** —Retired Employees Eligible
 - s** —Spouses Eligible
 - t** —Spouses of Retirees Eligible
 - u** —Widows or Widowers of Retirees Eligible
 - *** —Companies Added Since Last Year
- Companies that match more than 1-to-1 are shown in *italics*.

Sealright Co., Inc. (J,C,U,G)
 G.D. Searle & Co. (J,C,U,G,R),d,r,LIM
 Seattle Trust & Savings Bank (J,C,U,G,T),d
 Security-Connecticut Life Insurance Co. (All),d,r
 Security Pacific Corp. (All),d,r
 Security Van Lines, Inc. (J,C,U,G,R),r,s
 Seton Co. (U,G),A,LIM
 Shaklee Corp. (U,G),d
 Shell Cos. Foundation, Inc./Shell Oil Cos. (All),r
 Sheller-Globe Corp. (J,C,U,T,LIM),d,r
 Shenandoah Life Insurance Co. (All),d,r,LIM
 The Sherwin-Williams Co. (All),d
 Siemens Capital Corp. (All)
 Siemens Energy & Automation, Inc. (J,C,U,G,R)
 Sifco Industries, Inc. (J,C,U,G,T),d,s
 Simpson Investment Co. (J,C,U,G,R),r
 The Singer Co. (U,G,R),A,d,r,s
 Skinner Corp. (All),d,s
 Smith International, Inc. (U,G)
 SmithKline Beckman Corp. (All),d,r
 Society Bank, National Association (All)
 Somers Corp. (Mersman/Waldron) (U,G,Pr),A
 Sonat Inc. (All),d,r
 Sonoco Products Co. (U,G,R),d,r
 Sony Corp. of America (All),d
 Soo Line Railroad Co. (J,C,U,G,T)
 South Carolina National Corp. (All)
 South Central Bell Telephone Co. (All),d,r
 Southeast Bank, N.A. (U,G),d
 Southern Bell (All),d,r
 Southern Life Insurance Co. (All),d
 The Southland Corp. (J,C,U,G,T)
 Southwestern Bell Foundation (U,G,R),d,r
 Southwestern Life Insurance Co. (U)
 South-Western Publishing Co. (J,C,U,G,T),r
 Sovran Financial Corp. (J,C,U,G,R)
 Spiegel, Inc. (U,G)
 Spring Arbor Distribution Co. (All,Pr,LIM),d,r
 Springs Industries, Inc. (All),d
 The Square D Co. (U,G),d,r
 Squibb Corp. (All),d,r
 The Stackpole Corp. (All),d,r,s
 Stanadyne, Inc. (All),d
 Standard Coosa Thatcher Co. (U)
 Standard Insurance Co. (C,U,G,R,T)
 The Standard Oil Co. (J,C,U,G,R),d,r,s,t
 The Standard Products Co. (J,C,U,G,R)
 Stanhome, Inc. (J,C,U,G)
 The Stanley Works (C,U,G,R),d,r
 State Farm Insurance Cos. (U,G),r
 State Mutual Life Assurance Co. of America (All),d,r
 State Street Bank and Trust Co. (All)

Stauffer Chemical Co. (All),d
 Stauffer Communications, Inc. (U,G,R,LIM)
 Stearns Catalytic World Corp. (All)
 Steel Heddle Manufacturing Co. (U,G)
 Steiger Tractor, Inc. (All)
 Sterling Drug, Inc. (All),d,r
 J.P. Stevens & Co., Inc. (All),d
 Stone & Webster, Inc. (All),d
 The Stop & Shop Cos., Inc. (All),d
 Subaru of America, Inc. (J,C,U,G,T,LIM)
 Sun Co., Inc. (J,C,U,G,T),A,d,r
 Sun Life Assurance Co. of Canada (J,C,U,G),r,s,LIM
 The Superior Oil Co. (All),d
 Swank, Inc. (U)
 Swanson Analysis Systems, Inc. (U),A
 Swiss American Securities, Inc. (All)
 Syntex Corp. (J,C,U,G,R),d,s

T

TRW Inc. (J,C,U,G,R),d
 Tambrands, Inc. (J,C,U,G)
 Tandy Corp. (All),d,LIM
 Technometrics, Inc. (All)
 Tech/Ops, inc. (U,G,R,T)
 Tektronix, Inc. (All),r
 Teledyne, Inc. (U,G),d
 The Telex Corp. (G)
 Tennant Co. (All),s
 Tenneco Inc. (J,C,U,G,R),d
 Tesoro Petroleum Corp. (J,C,U,G,R),r
 Texaco Inc. (U,G),r
 Texas Commerce Bank - Houston Foundation (J,C,U,G),s
 Texas Eastern Corp. (All),d,r,s,t
 Texas Gas Transmission Corp. (J,C,U,G,R)
 Texasgulf, inc. (All),d,s
 Texas Instruments Inc. (C,U,G,R),d,r,s,t
 Textron Inc. (J,C,U),d
 Thomas & Betts Corp. (J,C,U,G,R),d
 Thomas McFadden & Associates, Inc. (U,G),A,d,r
 Thomasville Furniture Industries, Inc. (U,G,R)
 J. Walter Thompson Co. (J,C,U,G,Pr,LIM)
 Thorpe Corp. (U),A
 TICOR (J,C,U,Pr),d,r
 Time Inc. (All),d
 The Times Journal Co. (J,C,U,G),d,r
 Times Mirror (All),r,s,t
 Times Publishing Co. and Congressional Quarterly, Inc. (J,C,U,G,T),A
 The Toro Co. (All)
 The Torrington Co. (All),d,r
 Total Petroleum (North America) Ltd. (J,C,U,G,R),d,r
 Towers, Perrin, Forster & Crosby (J,C,U,G)
 Townsend & Bottum, Inc. (All)
 Toyota Motor Sales, U.S.A., Inc. (All)

Tracor, Inc. (U),A
 Trailer Train Co. (J,C,U,G,T)
 The Trane Co. (All),d,s
 Transamerica Corp. (All),d,s
 Transco Energy Co. (All),d
 Transway International Corp. (U),d
 The Travelers Corp.
 (C,U,G,R,Pr),d,r,s
 Travelers Express Co., Inc. (All)
 Treadway Cos., Inc. (U,G,R)
 Tremco Inc. (J,C,U,G,T),A
 Trinova Corp. (J,C,U,G,T)
 Triskelion Ltd. (J,U,G),A,d,s
 Trust Co. Bank, Atlanta (All),r
 The Turner Corp. (J,C,U,G),A,d

Union Electric Co. (J,C,U,G,R)
 Union Mutual Fire Insurance Co.
 (J,U,G,T),A,d
 Union Pacific Corp. (J,C,U,G,R),d
 Union Trust Co. (All)
 United Bank of Denver, N.A. (All),r
 United Engineers & Constructors,
 Inc. (J,U),r
 United Gas Pipe Line (J,C,U,G,R),d,r
 United Jersey Banks (All),d
 United Mutual Savings Bank
 (J,C,U),d
 United Parcel Service (All)
 United Services Automobile
 Association (U)
 United States Borax & Chemical
 Corp. (U,G,Pr),r
 United States Fidelity and Guaranty
 Co. (U,G,R),d,r
 United States Leasing International,
 Inc. (J,C,U,G),d,s
 United States Tobacco Co. (All),d
 United States Trust Co. of New York
 (All),d,r,s
 United Technologies Corp. (All),d,r
 United Telecommunications, Inc.
 (J,C,U,G,R),d,r

United Telephone Co. of Florida
 (J,C,U,G,R),d,r
 United Telephone Co. of Indiana,
 Inc. (J,C,U,R,T),d,r
 United Telephone Co. of Ohio
 (C,U,G,R,T)
 United Virginia Bank (All)
 Universal Foods Corp. (U,G)
 Unocal Corp. (J,C,U,G),d,r
 The Upjohn Co. (All),d,r
 Urban Investment and Development
 Co. (J,U,G,R,LIM),s
 USLIFE Corp. (J,C,U,G),d
 Utah International Inc. (All),d
 Utica National Insurance Group
 (U,G,R,T,Pr),d

V
 Valero Energy Corp. (J,C,U)
 Valley National Bank of Arizona
 (U,G),A,d,r
 Varian Associates, Inc. (All),d
 Victaulic Co. of America (U,G),A
 Vulcan Materials Co. (J,C,U,G,T),d,r

W
 The Wachovia Corp./Wachovia
 Bank & Trust Co., N.A. (All),d

The Wallingford Steel Co. (U,G)
 Warnaco (J,U,G,R,Pr),d
 Warner-Lambert Co. (J,C,U,G,R),d,r
 Washington National Insurance
 Co. (All)
 The Washington Post Co.
 (J,C,U,G,T,LIM),d
 Waste Management, Inc. (All),d
 Watkins-Johnson Co. (U,G,R),A,d
 Wausau Insurance Cos. (All),d,r
 C.J. Webb, Inc. (All),d
 Welch Foods Inc. (U,G)
 Wells Fargo Bank, N.A. (All),d,r
 West Point-Pepperell Foundation,
 Inc. (All),d
 * Western Publishing Co., Inc.
 (J,C,U,G)
 Westinghouse Electric Corp.
 (U,G,R),A,d,r,s
 Westvaco Corp. (All),d
 Whirlpool Corp. (J,C,U,G,R),d,r
 White Consolidated Industries, Inc.
 (U,G)
 Whittaker Corp. (C,U,G,T),d
 John Wiley & Sons, Inc. (All),d,s
 Willamette Industries, Inc. (All)
 The Williams Companies (U),d
 Williams & Co., Inc. (J,C,U,G),A

Winn-Dixie Stores, Inc.
 (J,C,U,G,LIM),d,r,s
 The Wiremold Co. (J,C,U,G,T),d,r
 Wisconsin Bell, Inc. (All),d,r
 Wisconsin Electric Power Co.
 (J,C,U,G,T),d,r,u
 Wolverine World Wide, Inc. (All),d,r
 Wyman-Gordon Co. (All),d

X

Xerox Corp. (U),d,r,s

Y

The Yankee Companies, Inc.
 (All),d,r
 Yarway Corp. (All)
 Arthur Young (All),r,s
 Young & Rubicam Inc. (All,LIM)

Z

Zapata Corp. (J,U,G)
 Zurn Industries, Inc. (All),d,r

U

U S WEST, INC. (All),r
 UGI Corp. (J,C,U,G,R),d
 UNUM Life Insurance Co.
 (All),d,r,s,t,u
 USAir (C,U,T)
 USG Corp. (C,U,G,R),d,r
 USX Corp. (U,G,R),d
 Union Bank (J,C,U,G)
 Union Camp Corp. (All)

LETTERS continued from page 21

Feminism & Literature

To the Editor:

Ms. Calman ends her piece, "Today's Feminist Consciousness: Examples from a Barnard Classroom" (Summer 1987), by rejoicing that her "students show us how much the message of the feminism of the 1960s, '70s and '80s, and the message of other movements for human rights, have become part of them." She finds "cause for celebration" as her students demonstrate that "feminism must be inclusive." I, on the contrary, was appalled. Her students want to read only authors who write what the students already believe; her students show no sense of the past, no awareness of cultural diversity. They are staunchly uncurious. How strange that these uneducated attitudes are praised!

The students' presumptuous assertiveness and their exclusively contemporary criteria for evaluating what they read seems to me appropriate only at the beginning of an undergraduate education. I find it an abdication of educational responsibility for Ms. Calman to accept her students' standards of what is "up to snuff," and to defend her choices in their language. There is no evidence that, in persuading her reluctant students to accept the validity of these works as "major texts of the feminist tradition," Ms. Calman has helped them become more aware of their ignorance of the past. Nor does she make them more modest, curious or humble about the complexities of problems, past, present and future.

Alas, the teacher and her students seem self-satisfied, as if someone had learned something. On the contrary, Ms. Calman missed every opportunity to get her students to wonder and to question. And that, I think, is cause for despair.

Phyllis Reiss Snyder '50
 Carmel, NY

Dear Leslie Calman (c/o The Editor):

Hip Hip Hooray for you and your article! In the Women and Literature class I am teaching

at City College of San Francisco, women raised in the '50s and the '70s struggle for solutions to similar problems, though with different degrees of optimism and despair. Along with the heroines of Lessing, Eliot, Kingston, Morrison, Atwood, and Bronte, those of the white middle class, who dragged themselves up and out of the Feminine Mystique, find Kate Brown's return to her family with a "natural" hairstyle, in *A Summer Before the Dark*, a significant step. Those still struggling for economic and social visibility find it a pale and insignificant advance.

A seventeen year old American-born Hindu cannot understand why Maxine Hong Kingston makes such an issue about speaking Chinese and English when she slides from Hindi to English with ease before her family and friends. Nor can she understand what makes Kingston flail about the ghostly China hovering over her in the Stockton of the '50s and '60s when she, now, in San Francisco, can accept that her mother will choose her husband. "Of course, I will have a say in it," she says confidently. It seems enough to blend her realities.

And I, a Barnard graduate of 1960 — not the boy my father wanted or the girl he thought needed to go to college (least of all a prestigious "girl's" school); the granddaughter of a suicide at 76 who couldn't understand why her daughter wouldn't teach me Yiddish to be able to speak to her; the first Ph.D. at McGill University who had to fight, in 1965, to get Virginia Woolf accepted as her dissertation topic — I stand as the shuttlecock between these worlds, excited by the shift, sad at the history, challenged by the need to bridge them while urging the whole platoon toward more change, freedom and expression, one more of the backs on which history is being built and the future wrought.

I thank you for your efforts; I join with you in mine; and thank my lucky stars that in my lifetime, I have found the genuine sisterhood I did not know I had when I began.

Lois Silverstein '60
 Berkeley, CA

Ed. note: A complete picture of the responses we have received to Professor Calman's article also includes a number of congratulatory comments and requests for permission to reprint. A slightly abridged version will appear in the *Chronicle of Higher Education* in early 1988.

Must Scientists Be Invisible?

To the Editor:

From time to time some member of the Barnard faculty or some alumna from Barnard or one of the other "Ivy League" women's colleges bemoans in public the fact that not enough gifted women in this country choose one of the sciences such as mathematics, biology, physics, etc., as a college major and become famous mathematicians, chemists, etc. Well, maybe the table of contents of the *Barnard Alumnae Magazine* has something to do with it. Whenever a Barnard alumna writes a fiction or non-fiction best seller, or gives a concert or exhibits her landscape paintings, such an event is duly covered in the pages under the heading "Events in the Arts."

How about starting a column dealing with events in science in which one or more Barnard alumnae take part? Or are you unaware that we Barnard alumnae who have chosen science as a career have authored important scientific papers and textbooks and that one or more of us have been nominated at one time or other for Nobel Prizes in a science???

Dr. Marianne E. Bernstein '38
 Sarasota, FL

Ed. note: We've been trying for some time to find a way to describe the work of alumnae scientists under an appropriate heading. With the prodding of Dr. Bernstein (a charter member of the American Society of Human Genetics), we have changed the title of "Events in the Arts" in this issue, but the new system isn't final, by any means. Suggestions welcome.



Karen Jolkovski

Shop at the Student Store

NEW MERCHANDISE by CHAMPION

1. **SWEATSHIRT/2. SWEATPANTS**—extra-heavy 90/10 cotton/rayon mix. *BARNARD* lettering. Colors: red, navy, lt. blue, black, gray, white. Sizes: S, Med., Lg., XL. Shirt \$26. Pants \$22.
 3. **V-NECK FOOTBALL JERSEY**—90% cotton. Extra-thick! *BARNARD* lettering. Color: Gray only. Sizes: Med., Lg., XL. \$13.
 4. **NEW—ROUND NECK FOOTBALL JERSEY**—100% cotton. *BARNARD* lettering. Color: Natural only. Sizes: Med., Lg., XL. \$13.
 5. **JOE COOL NIGHTSHIRT**—gigantic t-shirt style! White background with multi-colored "Joe Cool" logo. MOST POPULAR ITEM LAST YEAR! One size fits all. \$16.
 6. **NYLON RUNNING SHORTS**—*BARNARD* lettering. Colors: silver gray, royal blue, red. Sizes: S, Med., Lg., XL. \$10.
 7. **RUGBY SHORTS**—*BARNARD* lettering. Colors: navy, red. Sizes: S, Med., Lg., XL. \$10.
- * * * * *
8. **T-SHIRT**—50/50 cotton/polyester mix. Specify style: Athena or Bear logo. Colors: navy, black, purple, red; also limited quantity in yellow. Sizes: S, Med., Lg., XL. \$7.
 9. **NEW—T-SHIRT**—100% cotton. *BARNARD* lettering. Colors: red, navy, black, white, lt. blue, pink, turquoise, hot pink. Sizes: S, Med., Lg., XL. ORDER ONE SIZE LARGER THAN NECESSARY—THEY WILL SHRINK! \$7.
 10. **SHORTS**—50/50 cotton twill. Colors: white, red, navy, purple. Sizes: S, Med., Lg., XL. \$7.
 11. **INFANT/CHILDREN'S T-SHIRTS**—100% cotton. *BARNARD* lettering. Color: light blue with white imprint. Sizes: Infant—12 mo., 18 mo., 24 mo.; Youth—6-8, 10-12, 14-16. ORDER ONE SIZE LARGER THAN NECESSARY—THEY WILL SHRINK! \$6.

AND OF COURSE: Notebooks \$1, \$1.50, \$2.75; Decals \$.75; New plastic keychains \$2; Banners \$2; Totebags \$10 (order these items by name instead of Item #).

The nonprofit Student Store is located in McIntosh Center, Upper Level. It is run entirely by students. Visitors to the campus are invited to shop in person; others may order by mail, using the form at left. Please allow 6-8 weeks for delivery PENDING AVAILABILITY OF MERCHANDISE.

The Student Store has an unlimited exchange policy but does not give refunds. If you have any questions, suggestions, or complaints, please write to the Student Store, Barnard College, 3009 Broadway, New York, NY 10027 or call (212) 280-2126.

To: Student Store - SGA Barnard College, NYC, NY 10027.
Please send me the following items:

Item #	Quantity	Style	Size	Color	Alternate Color	Price	Total

Postage & Handling (see below)

Total amount due:

My check, payable to Student Gov't Association, is enclosed.

Name: _____

Address (for UPS delivery): _____

Zip _____

Tel _____

SHIPPING & HANDLING CHARGES: If the total of your order is: up to \$6.00, add \$2.00; \$6.01 to \$12.00, add \$3.00; \$12.01 to \$20.00, add 4.00; over \$20, add \$5.00.

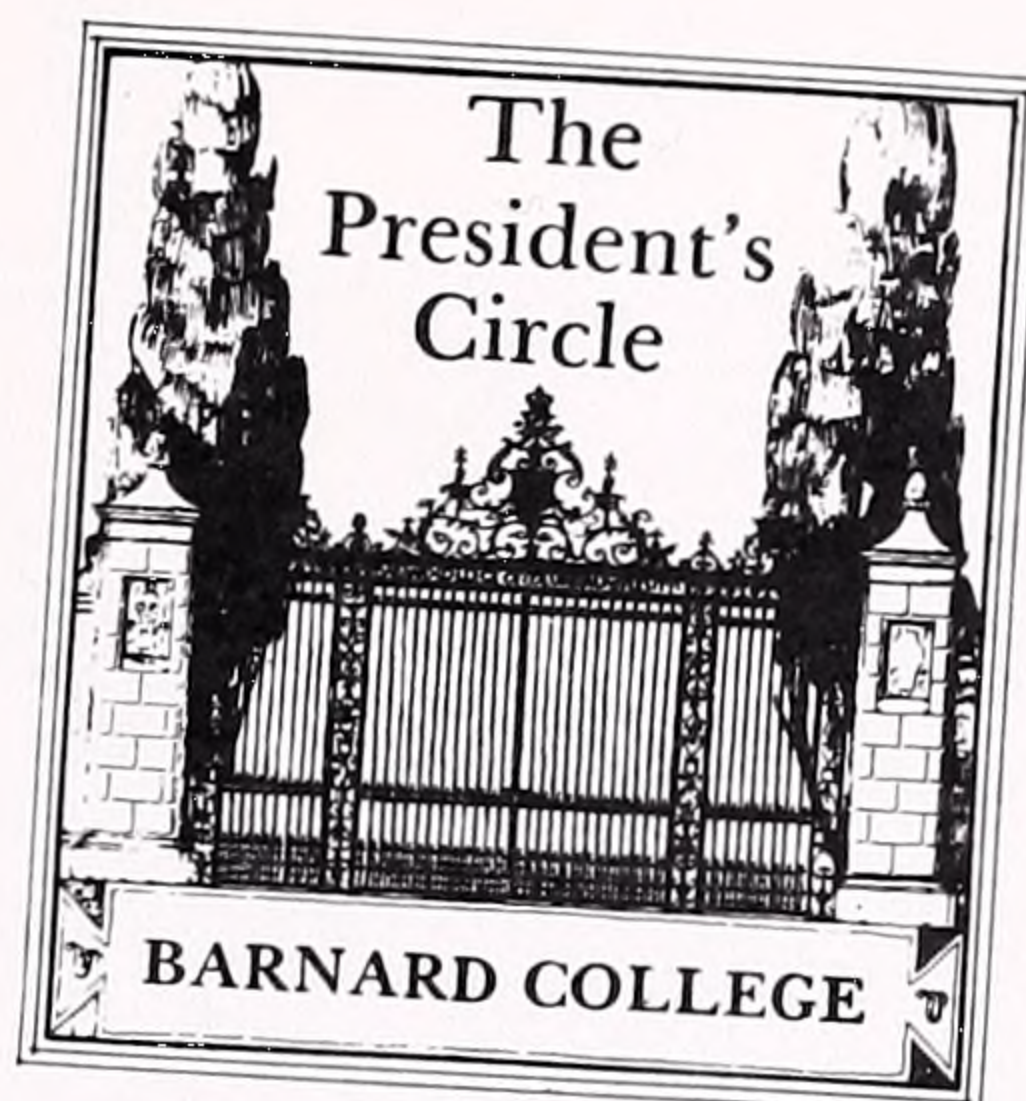

*You are cordially invited
to become a member of
The President's Circle
for 1987-1988.*

The President's Circle at Barnard College was established to recognize donors who demonstrate exceptional commitment to Barnard's purpose through their annual unrestricted gifts.

The generosity of President's Circle members year after year has enabled the College to build and maintain excellence in education for women.

Members of The President's Circle are listed in The President's Circle Directory and other donor reports, and are invited to the annual recognition dinner and other special College events.

Councillors (\$1,000 to \$4,999) Patrons (\$10,000 to \$24,999)
Sponsors (\$5,000 to \$9,999) Benefactors (\$25,000 or more)

Other opportunities for gift recognition are:

Virginia C. Gildersleeve Society (\$500-999)

Athena's Forum (\$250-499)

Torchbearers (*for alumnae classes 1982-87*) (\$100-249)

(Employer matching gifts are applied to membership)

For further information, please call or write:

Julie A. Carr, Director, The Barnard Fund

Barnard College, 3009 Broadway

New York, NY 10027-6598 (212) 280-2001

Discover China with Barnard

May 28–June 16, 1988



John Meskill

Explore the mysteries and monuments of the Orient on a three-week odyssey to China: Shanghai, Suzhou, Hangzhou, Beijing, Xi'an, Kunming, Guilin and Hong Kong.

Highlights include: Shanghai Municipal Children's Palace, Beijing's Imperial Palace and Forbidden City, Li River cruise, Guilin's limestone caverns, ancient gardens in Suzhou, oriental exercises on the Hangzhou lakeshore, Ming Tombs, The Great Wall, and the terra cotta warriors of the Emperor Qin; 3 days in Hong Kong featuring meetings with local alumnae. Professor John Meskill of Barnard's Oriental Studies Department will lecture and offer expert commentary throughout.

Tour price of \$3884 per person double occupancy includes round trip airfare San Francisco/Tokyo/Shanghai . . . Hong Kong/San Francisco; 1 night Narita Airport Hotel; 14 nights accommodation within China; 3 nights at the Regal Meridien Hotel; all meals in China, welcome Chinese banquet, Tang Dynasty dinner and show; internal China flights; group transfers, taxes and service, and all events described above.