1958

MORTARBOARD

Digitized by the Internet Archive
in 2014

https://archive.org/details/mortarboard6419barn

MOR BOARD 1958

To Millicent Cary McIntosh

under whose guidance the college has experienced ten vigorous years of experimentation, enrichment and sturdy growth.

MILLICENT C. MCINTOSH, PH.D., LL.D., LITT.D., L.H.D.
President of Barnard College and Dean in the University

FOREWORD

A year at Barnard is a mosaic of people, studies, and diversions. These aspects of college life, multifarious as they are, possess in common a character of elasticity. For we are bound only by a tradition of change.

A year at Barnard, like a kaleidoscope, presents within its circle a multitude of patterns. Moving in a perennial framework, the pieces go where they will as they will, forming a composition at once unified and varied.

A year at Barnard is a composite of scenes and moods, the spirit of which our book has attempted to portray. The finished picture describes an education that prepares us for the further education we will receive as women and as citizens.

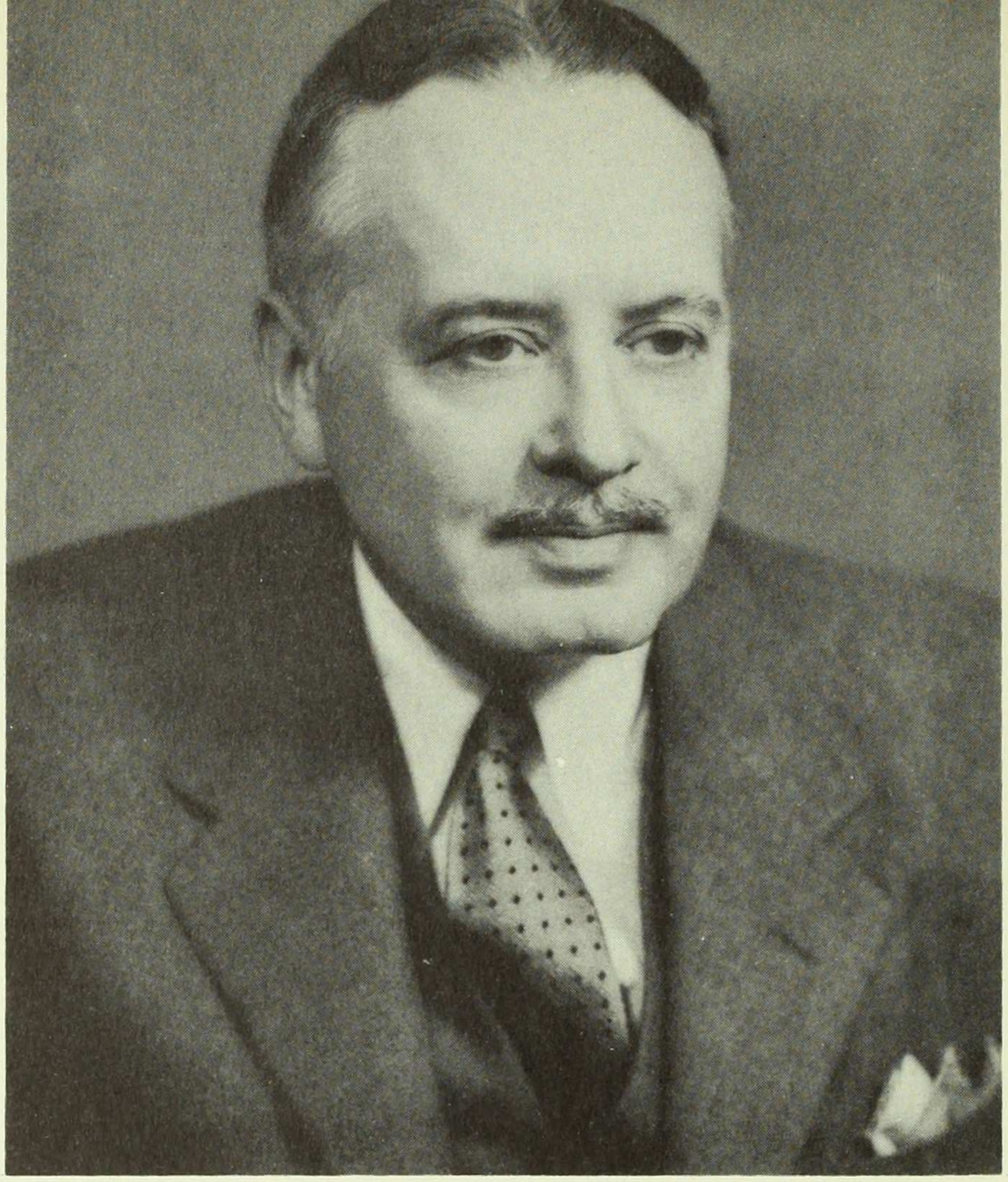

GRAYSON KIRK, PH.D., LL.D.
President of the University

MORTARBOARD STAFF

Co-editors-in-chief ..... Jane Handler
Natalie Lubin

Business Manager ..... Barbara Barre Weintraub

Associate Editor ..... Phyllis Steinberg

Assistant Editor ..... Gail Newman

Secretary ..... Judy Chanin

Senior Pictures Editor ..... Judy Kleinman

Publicity Editor ..... Carol Levy

Layout Editor ..... Betty Wang

Assistant Layout Editor ..... Carol Levy

Photography Editor ..... Alena Wels

Art Editor ..... Pauline Lew

Copy Editor ..... Judy Shapiro

Literary Staff ..... Judy Chanin
Carol Marks
Rachel Mayer
Alena Wels

Andree Abecassis
Lynn Abramson
Susan Brown
Lois Gross
Regina Jerome
Judy Katzman
Miriam Linnevold
Vivian Reich
Stephanie Sanfilippo
Charlene Theel

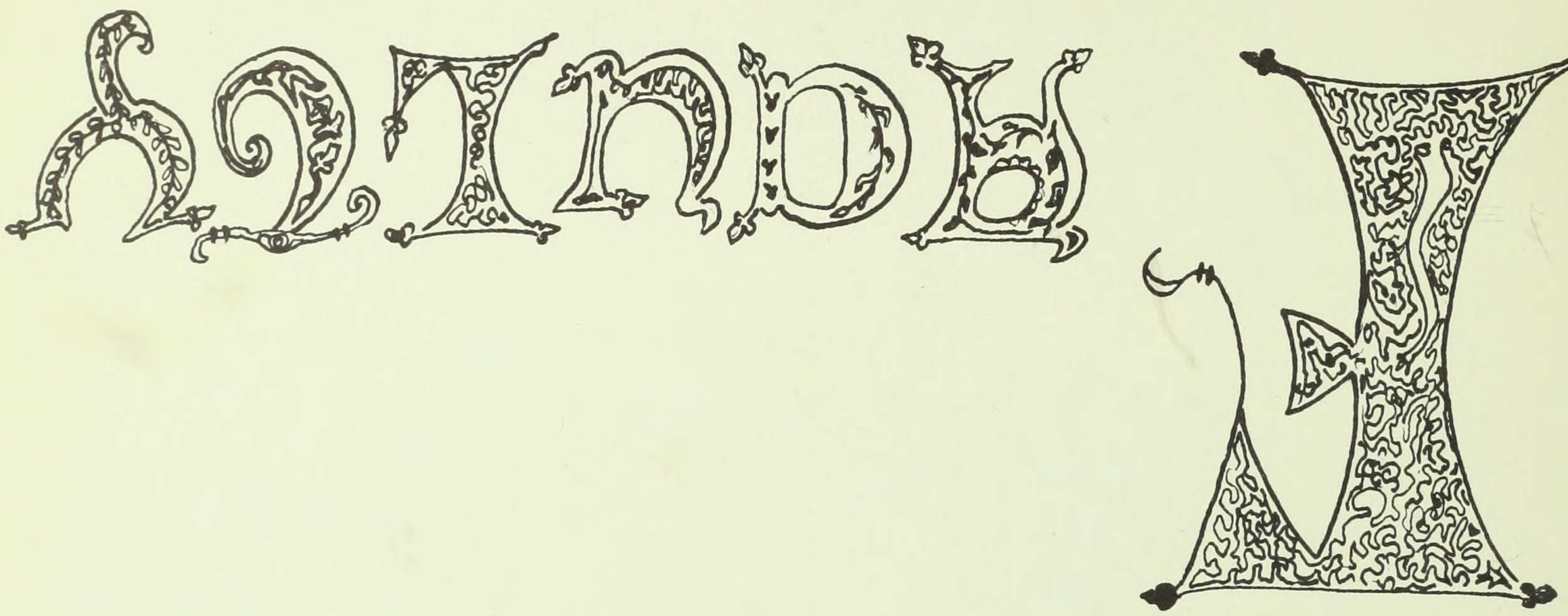

Faculty

Prospice

The events of the last few months have resulted in a re-evaluation of our current curriculum design. Greater stress on technological courses, probably operating to reduce emphasis on the liberal arts and the humanities can be expected. There are two points of interest here: one concerns the need for more scientific training; the other pertains to the effect of this increase in scientific training on other areas of education.

Our present facilities for educating scientific personnel are inadequate for the needs of a super-sonic age. To correct this shortcoming, the government has announced an increase in its own scientific research programs, and it is likely that many universities, as well as industry, will follow its example by offering additional scholarships, fellowships and research grants for people interested in the physical sciences. We can not argue that this concern with accelerating our technology is exaggerated, but we can wonder about its effect on the social sciences and the arts.

Scientific advancement is not sufficient to ensure a strong defensive or offensive position in a world beset with political and economical unrest. We can not afford to permit research and development programs in the social sciences to lag; we certainly should not, for example, emphasize nuclear physics at the expense of social research in underdeveloped geographic areas, any more than we should allow scientific research itself to slacken. It is at this point that the universities have a great responsibility. They must allow neither their curricula nor their faculties to become overly oriented toward the technological sciences. Care must be taken to prevent the non-technological faculties from being viewed as drones—entertaining but inutile. Science must not develop a monopoly on intelligence.

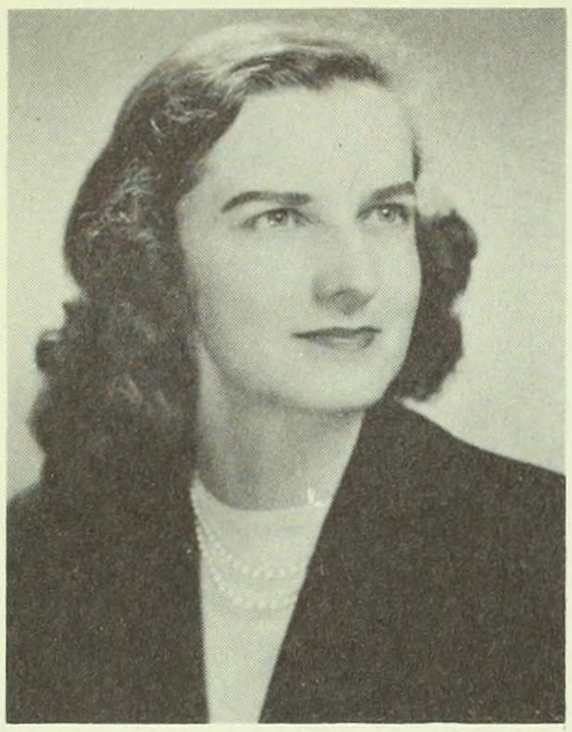

Inez Nelbach, A.M.
Adviser to the Class of 1961

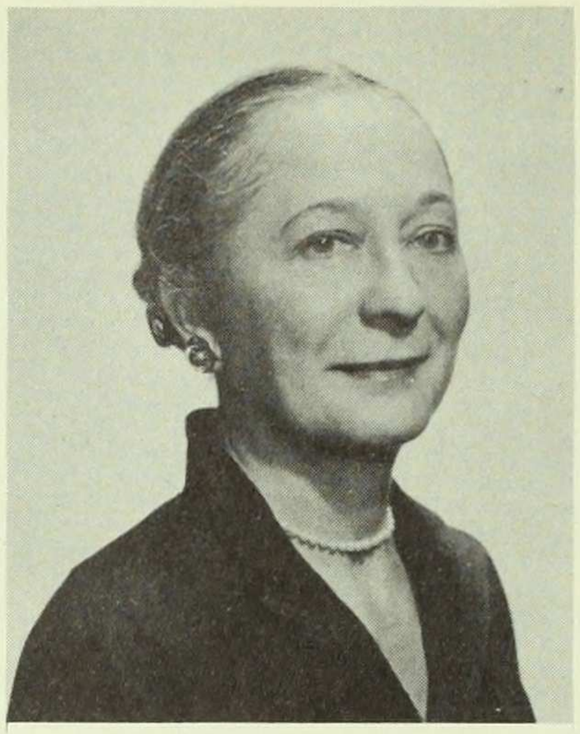

Marianna Byram, A.M.
Adviser to the Class of 1960

Clara Eliot, Ph.D.
Adviser to the Class of 1959

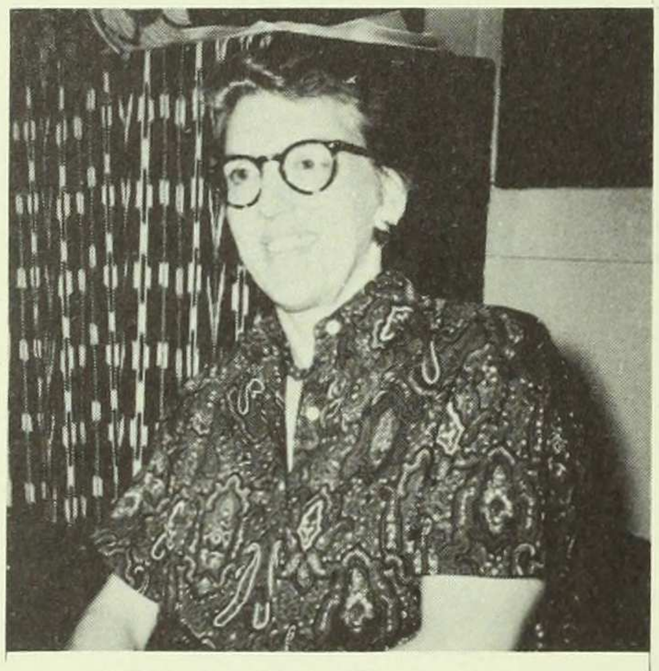

Nathalie Woodbury, A.B.
Adviser to the Class of 1958

This one's on the East Side

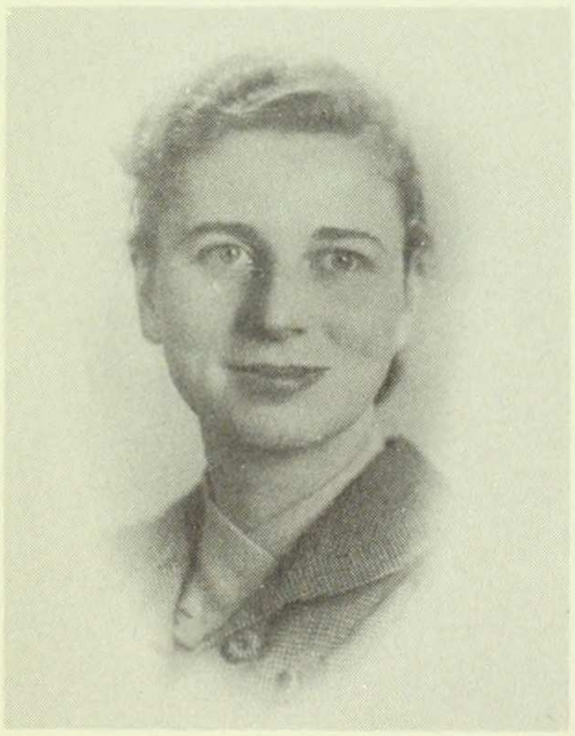

Ethel Paley, A.B.
Director, Placement Office

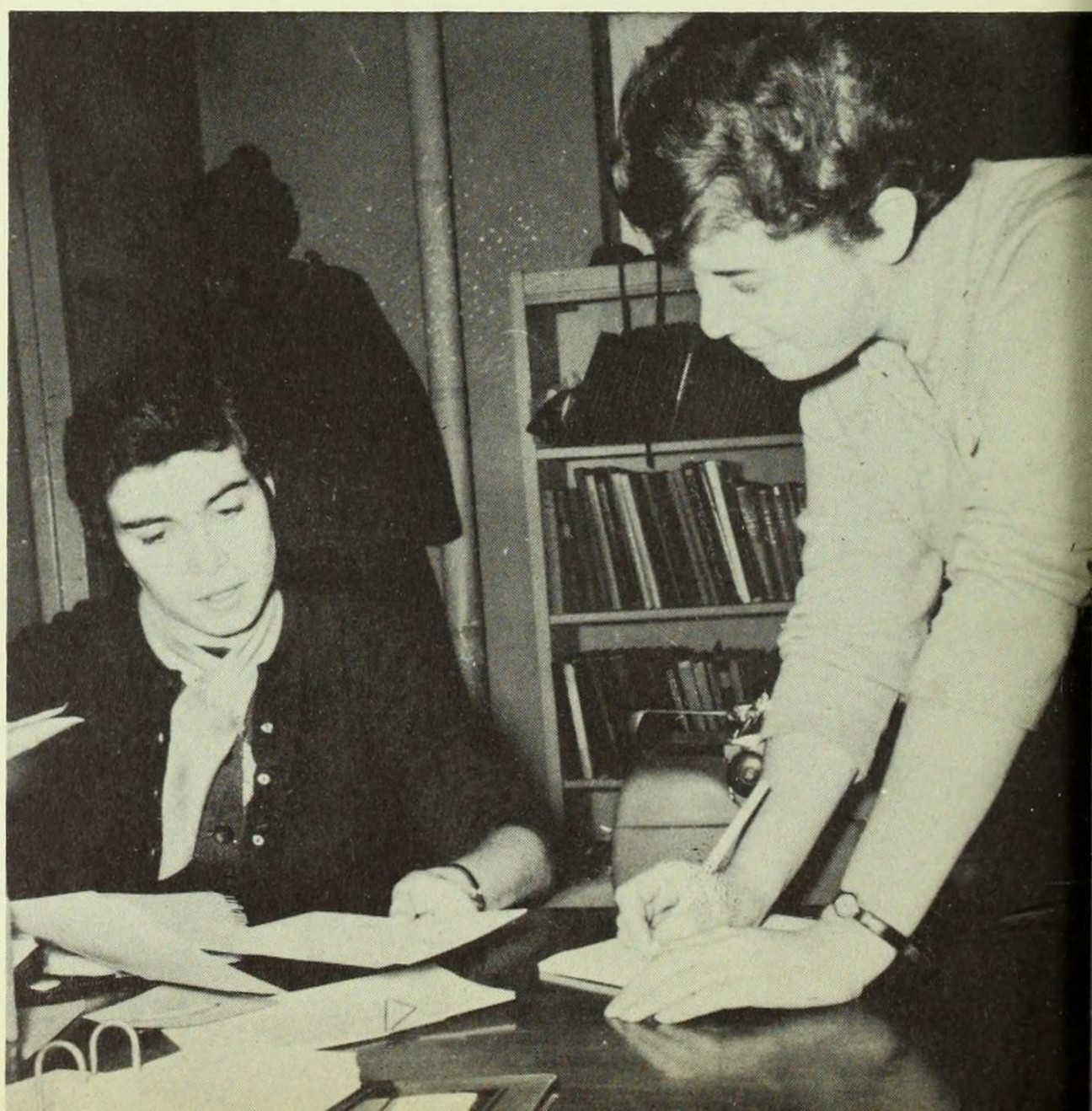

ADMINISTRATION

Helen Bailey, Ph.D.
Dean of Studies

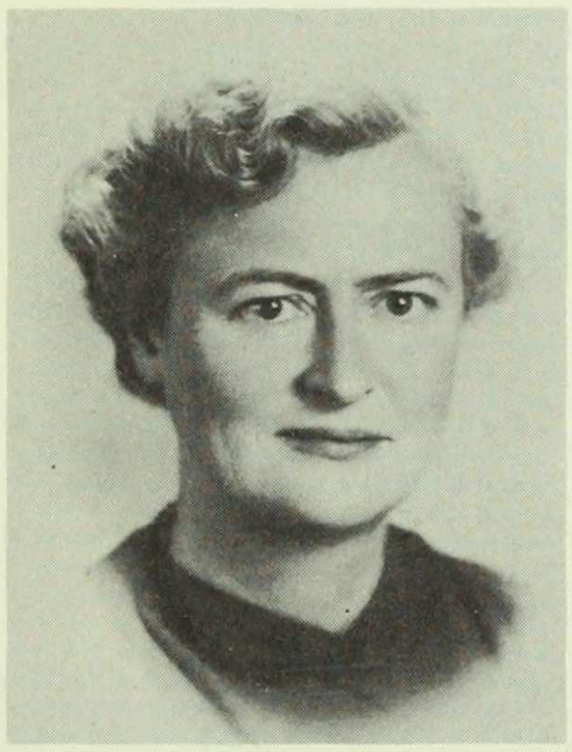

Jean Palmer, A.B.
General Secretary

Emily Lambert, A.B.
Bursar

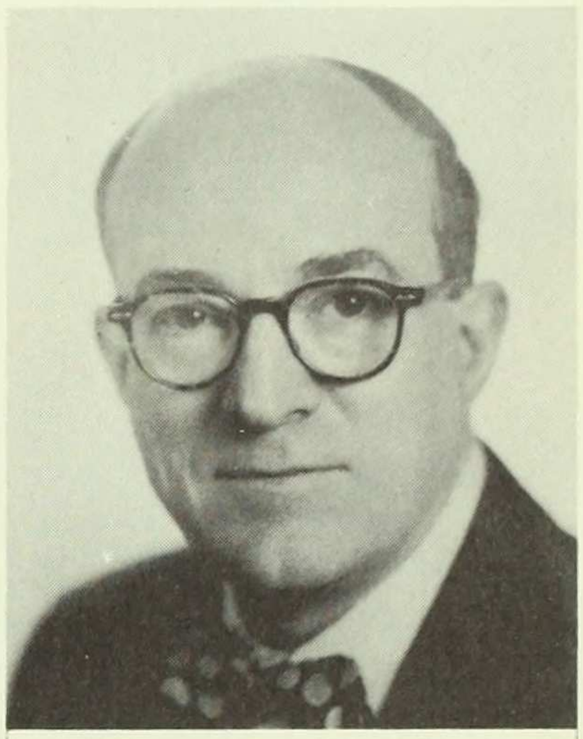

Thomas Peardon, Ph.D.
Dean of the Faculty

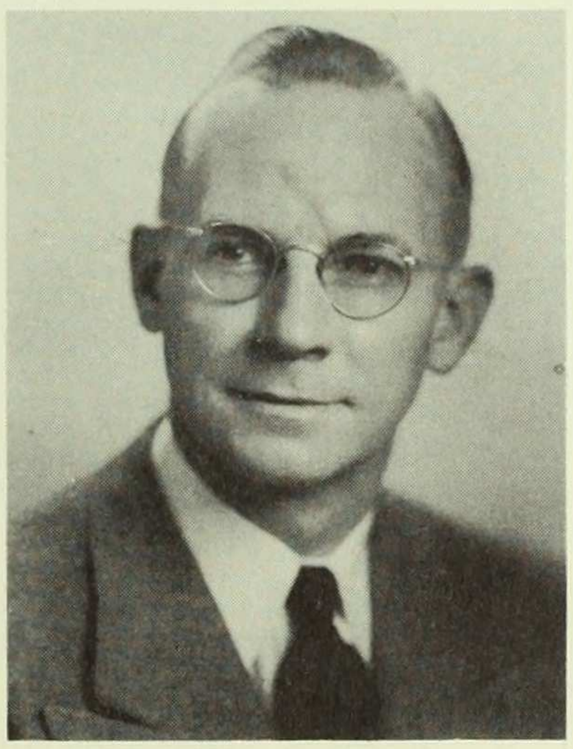

Forrest Abbott, Ed.D.
Treasurer and Controller

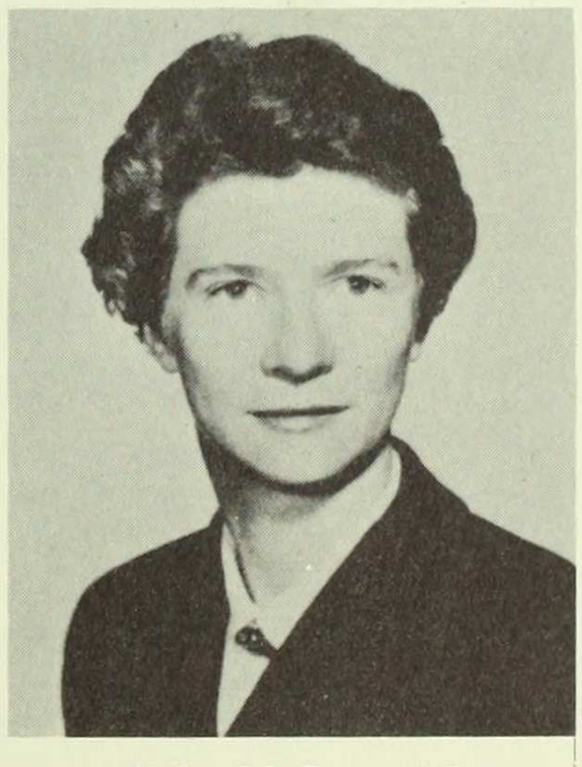

Helen McCann, A.B.
Director of Admissions

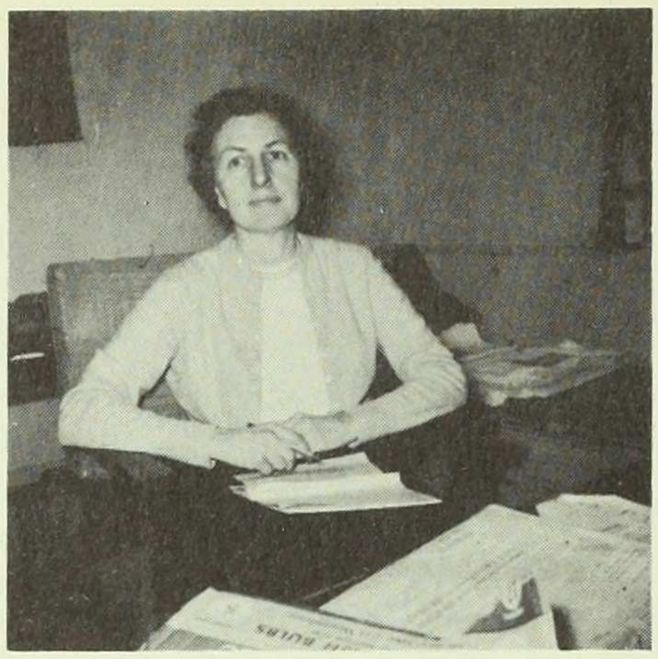

Harriet Bensen
Director of Residence

Mary Stewart, Ph.D.
Assistant Director of Residence

Marjorie Nelson, M.D.
College Physician

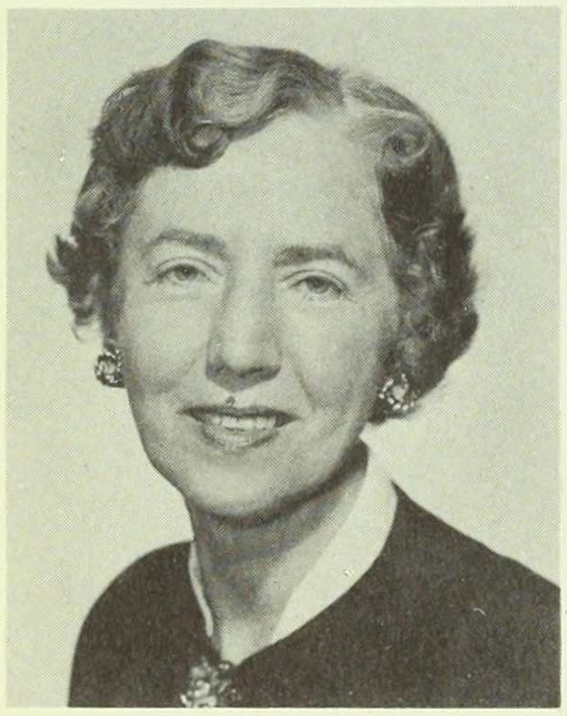

Esther Greene, A.B., B.S.
Librarian

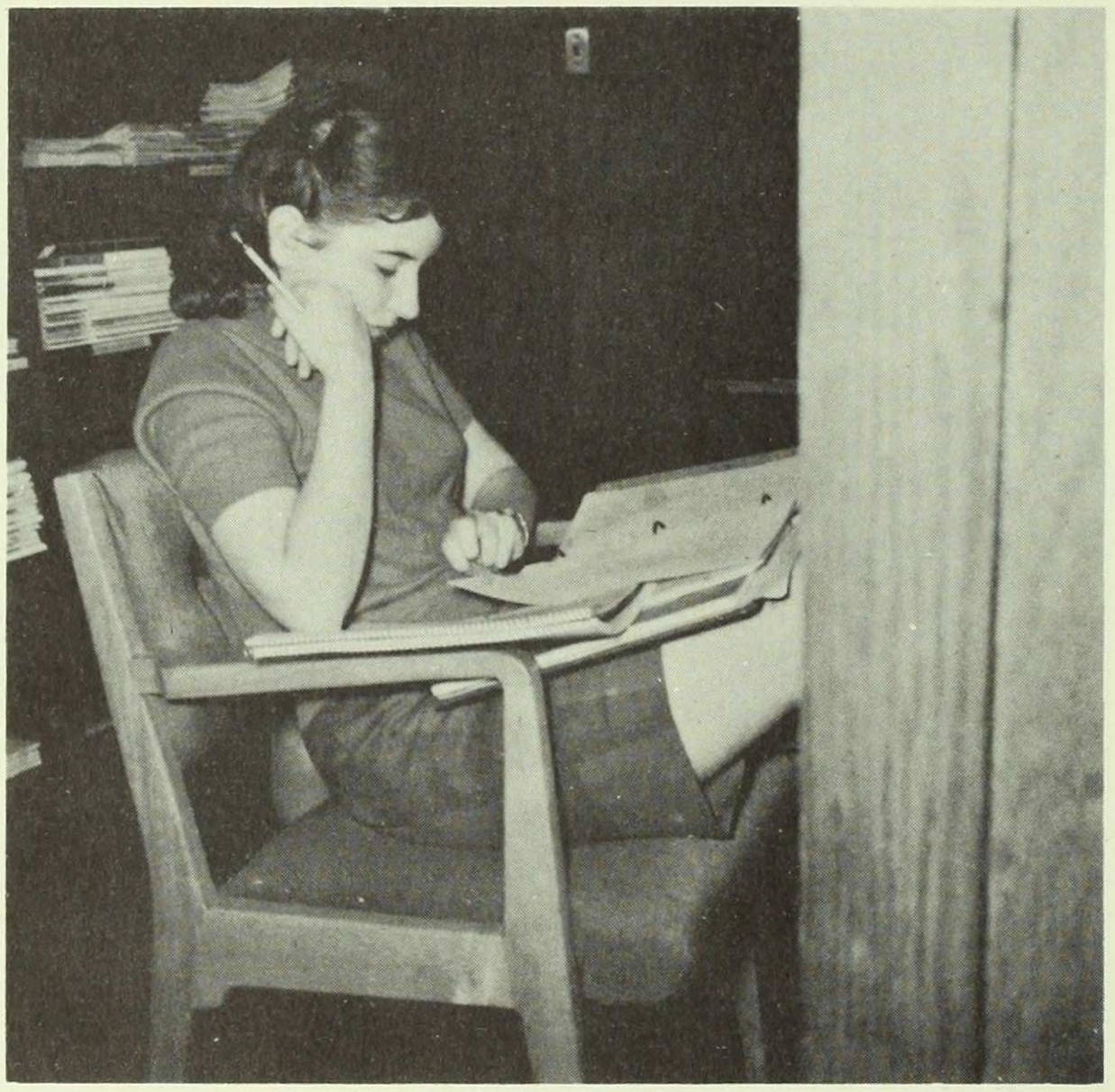

Stowaway

ADMINISTRATION

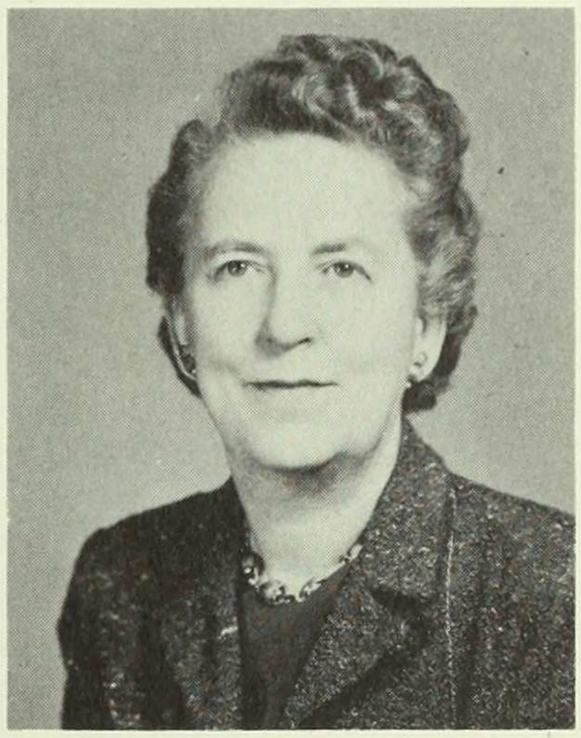

Katherine Goodwin, B.S.
Director of College Activities

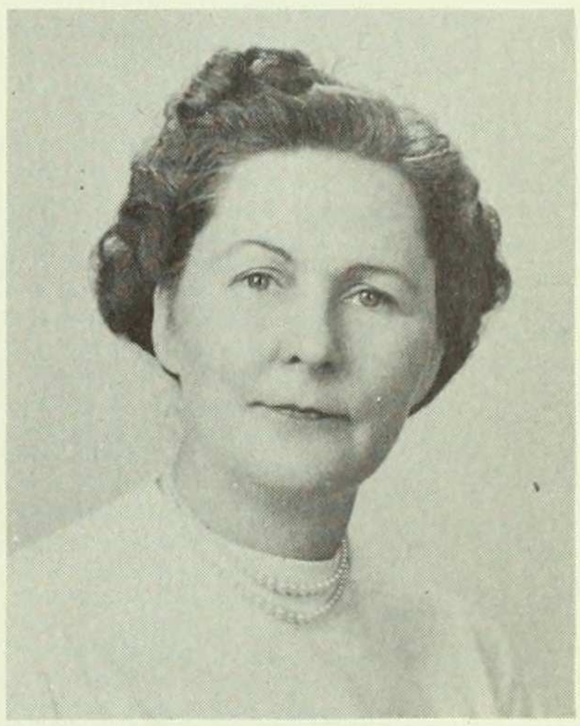

Helen Law
Executive Secretary,
Office of the President

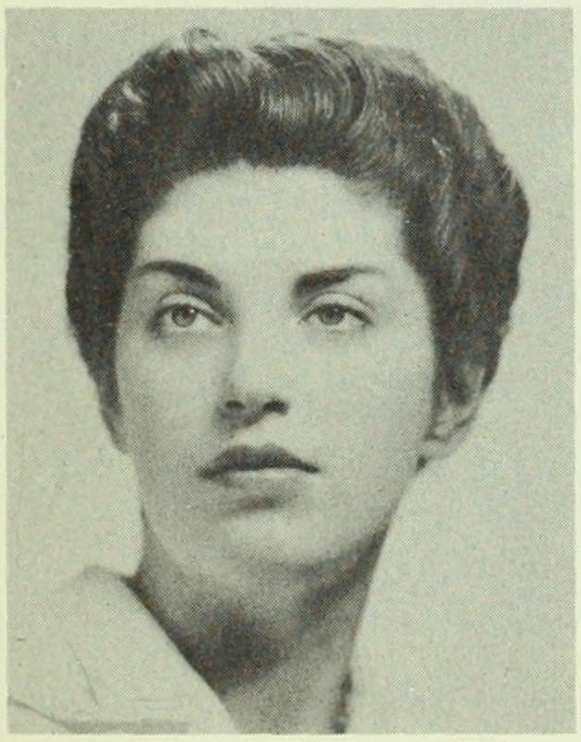

Phyllis Michelfelder, A.B.
Director of Public Relations

Mary Bliss, A.B.
Executive Secretary,
Associate Alumnae

Margaret Giddings, A.B.
Registrar

Dorothy Fox, A.B.
Adviser to Foreign Students

Eleanor Smith , B.S.
Director of Food Services

A. Louise Brush, M.D.
Consulting Psychiatrist

John Kiessling
Manager,
Maintenance and Operations

Marion Lawrence, Ph.D.
Professor of Fine Arts

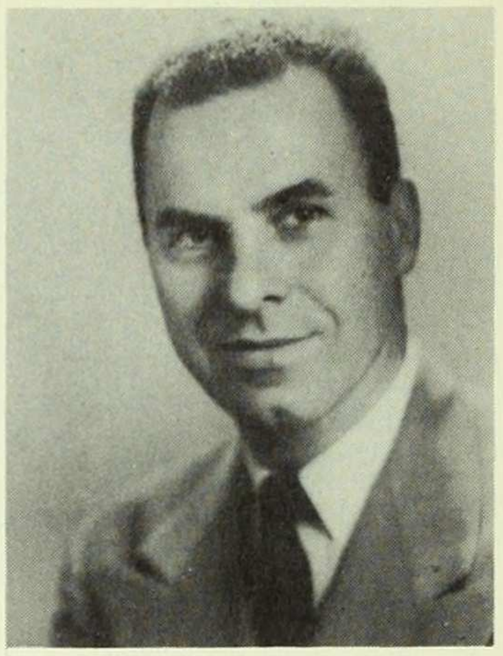

Julius Held, Ph.D.
Professor of Fine Arts

Jane Mahler, Ph.D.
Associate Professor of Fine Arts

Marianna Byram, A.M.
Assistant Professor of Fine Arts

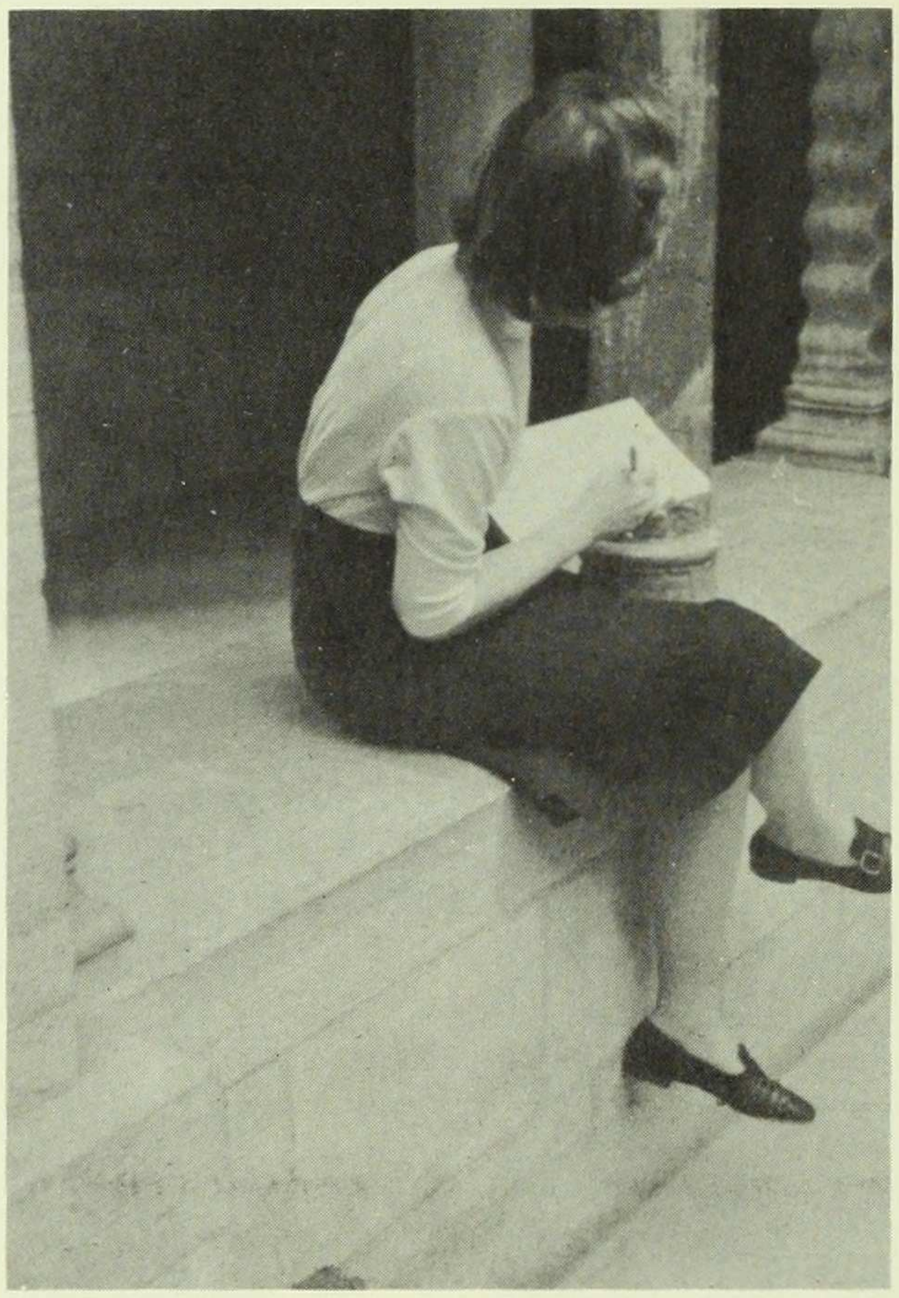

Ilene Haering, A.M.
Lecturer in Fine Arts

Molly Teasdale, A.M.
Studio Assistant in Fine Arts

FINE ARTS

Jacob Epstein's *Madonna and Child,*
Museum of Modern Art

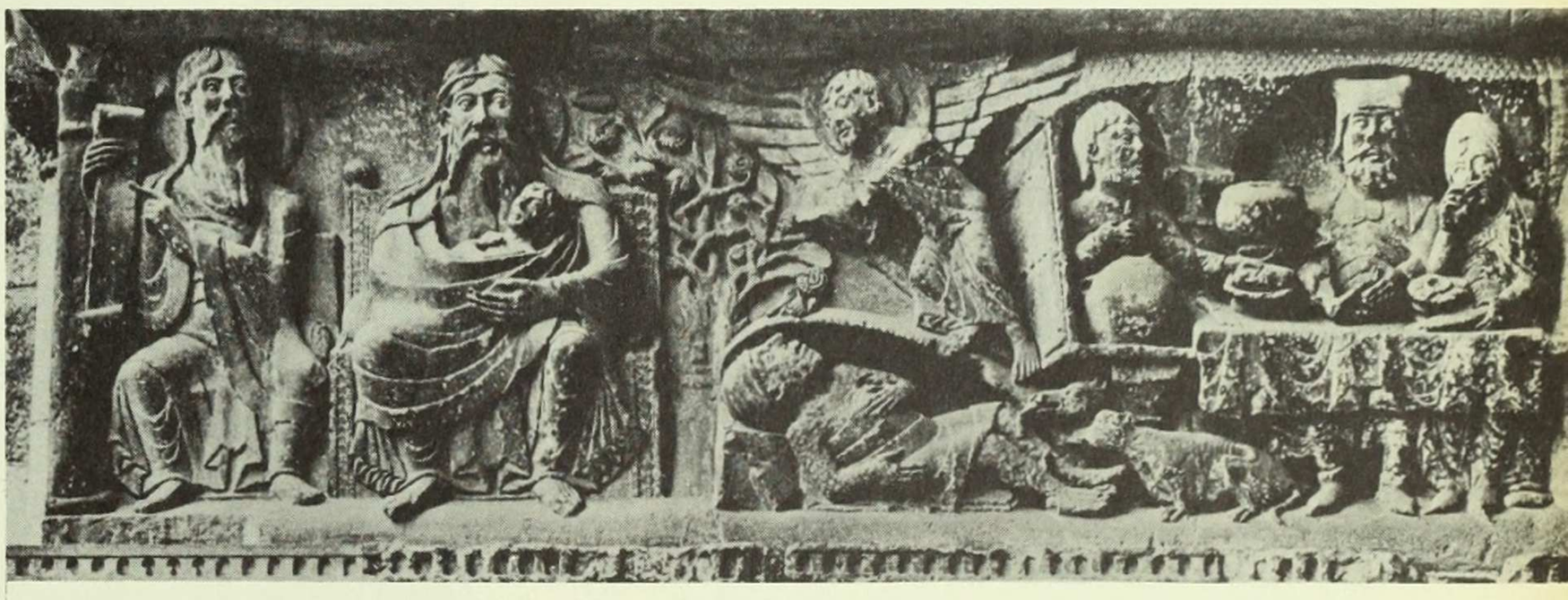

MUSIC

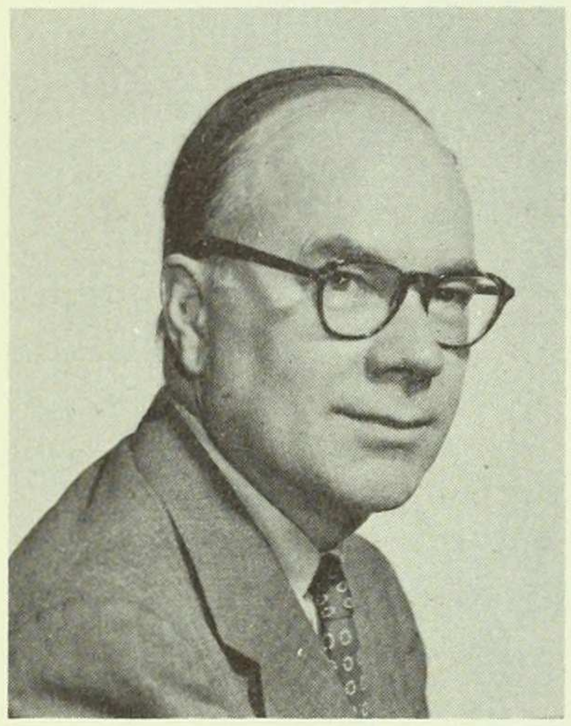

Otto Luening, Ph.D.
Professor of Music
on the Joline Foundation

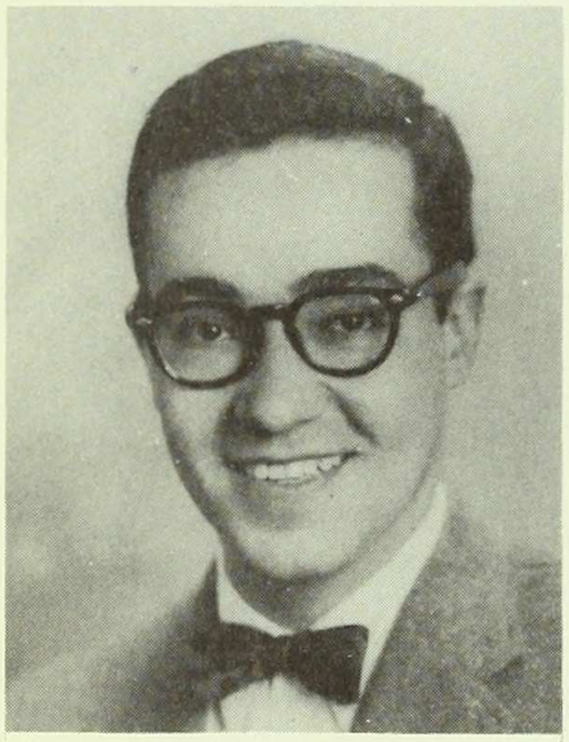

Hubert Doris, A.M.
Assistant Professor of Music

Douglas Moore, Mus.D.
MacDowell Professor of Music

Alice Mitchell, A.M.
Lecturer in Music

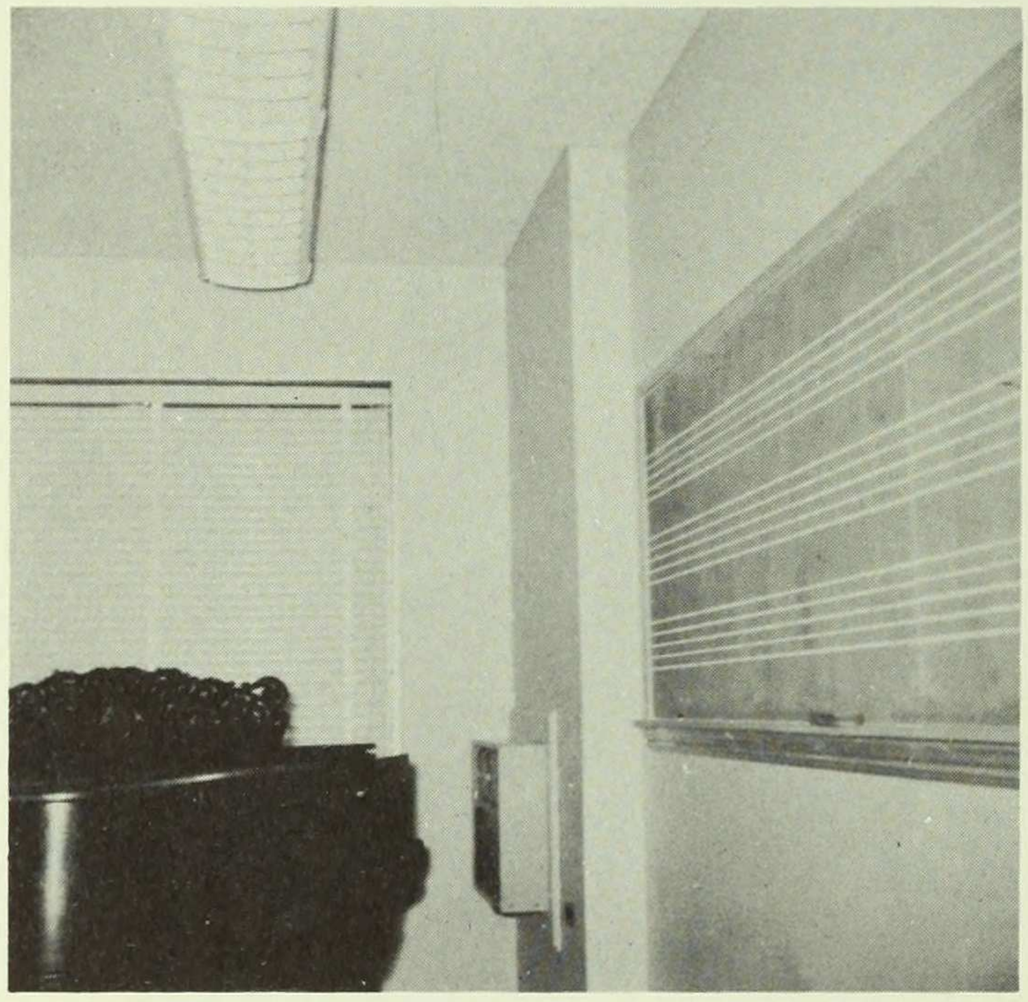

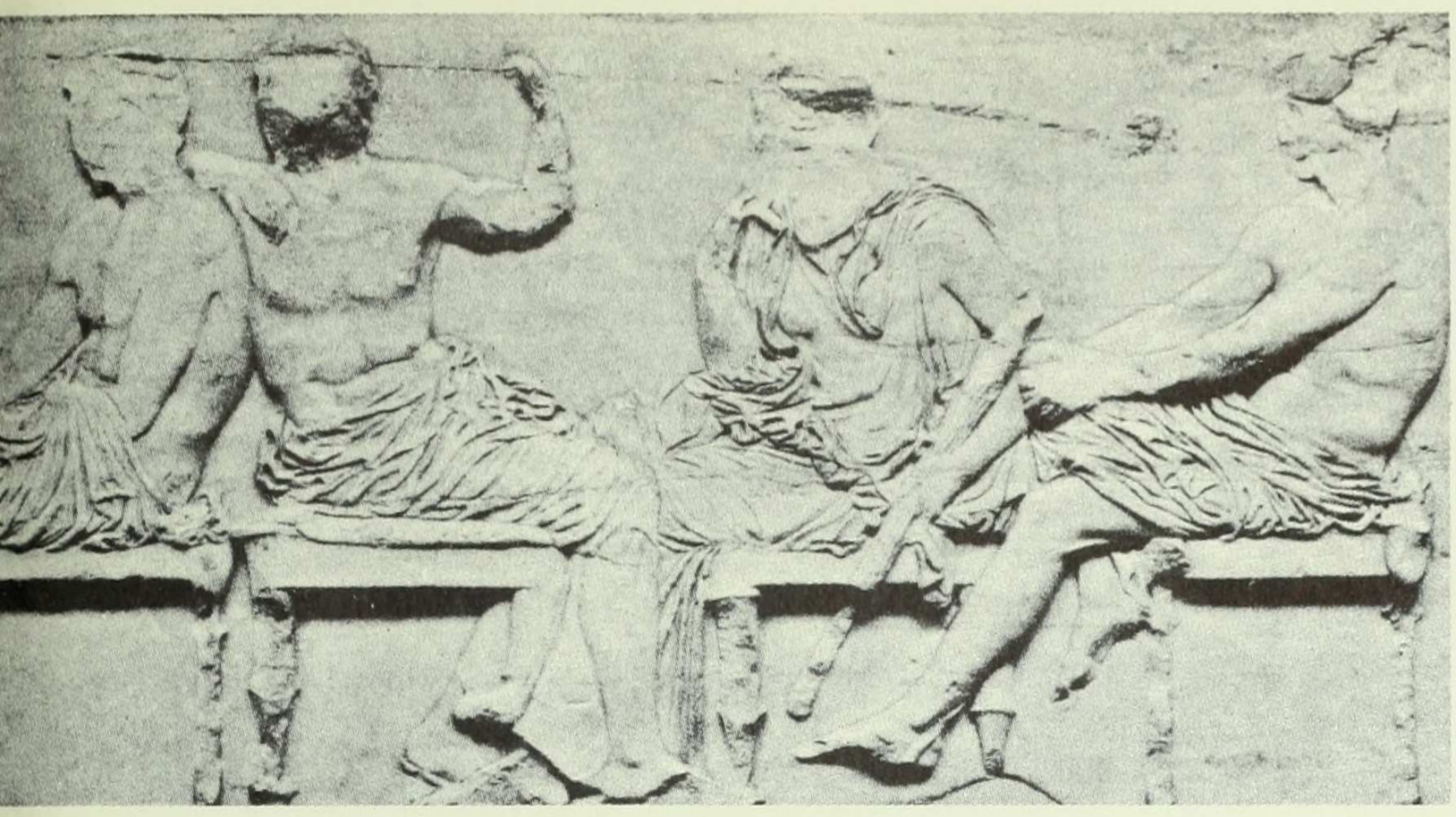

CLASSICS

John Day, Ph.D.
Professor of Greek and Latin

Audrey Rich, Ph.D.
Visiting Assistant Professor of Greek and Latin

PHILOSOPHY

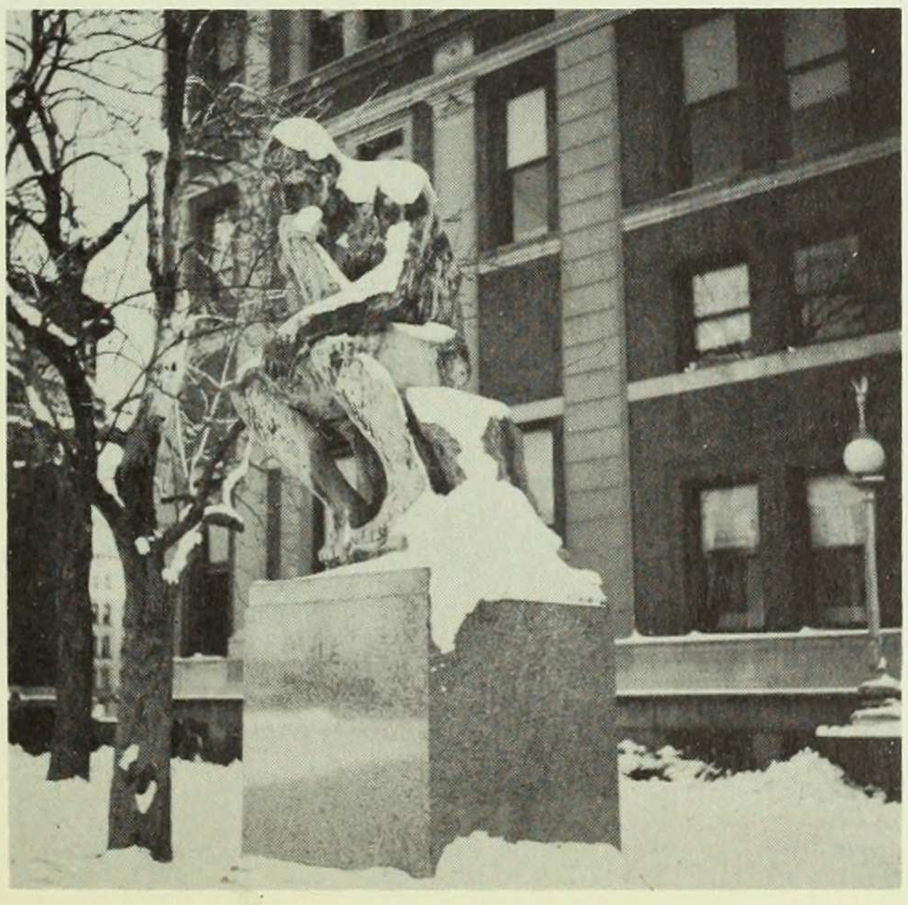

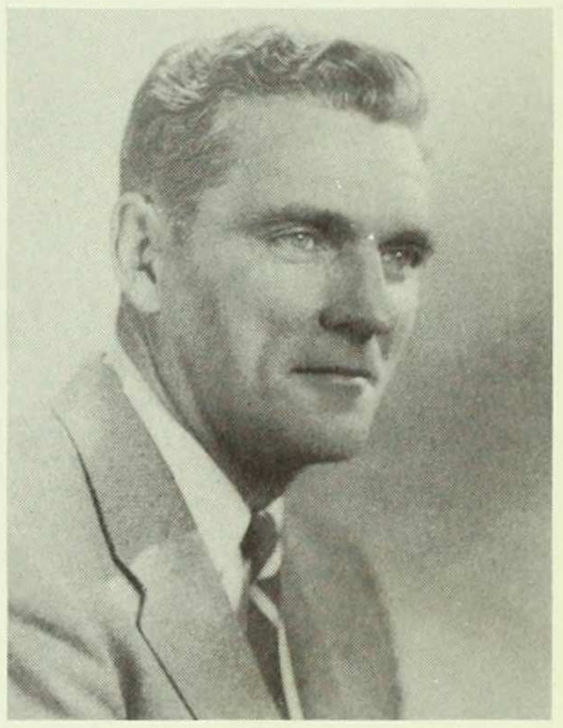

Joseph Brennan, Ph.D.
Associate Professor of Philosophy

Jean Potter, Ph.D.
Assistant Professor of Philosophy

H. Standish Thayer, Ph.D.
Assistant Professor of Philosophy

Judith Jarvis, M.A.
Lecturer in Philosophy

RELIGION

Ursula Niebuhr, S.T.M.
Associate Professor of Religion

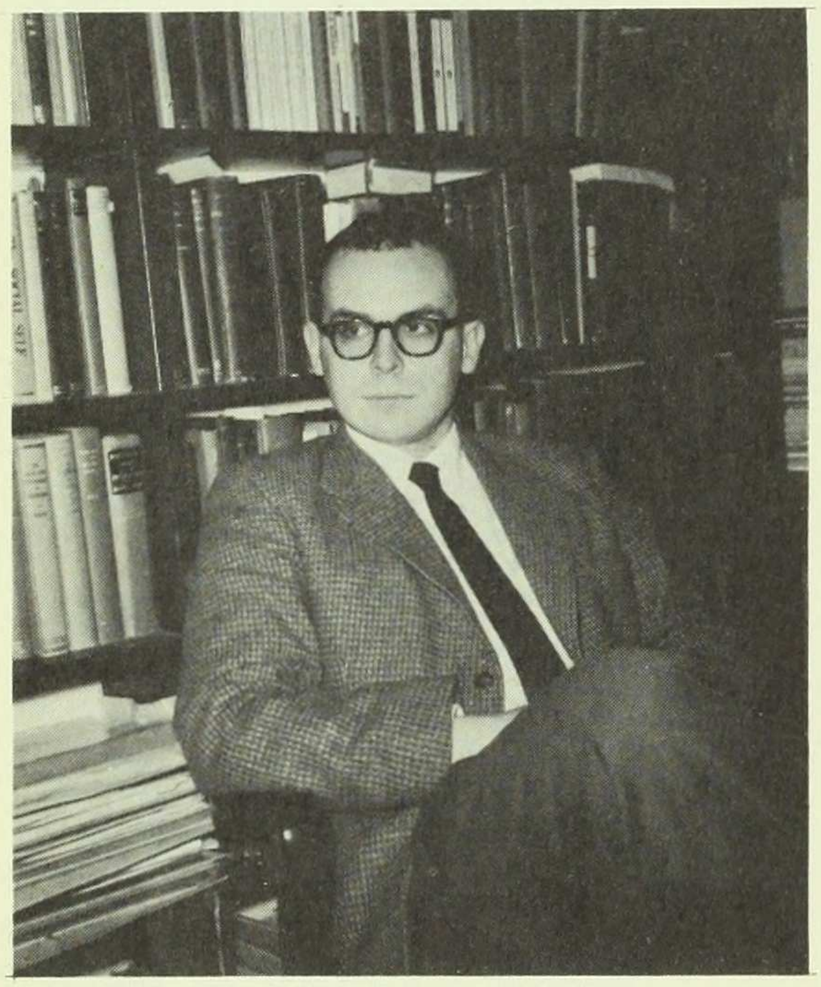

Harold Stahmer, B.D.
Instructor in Religion

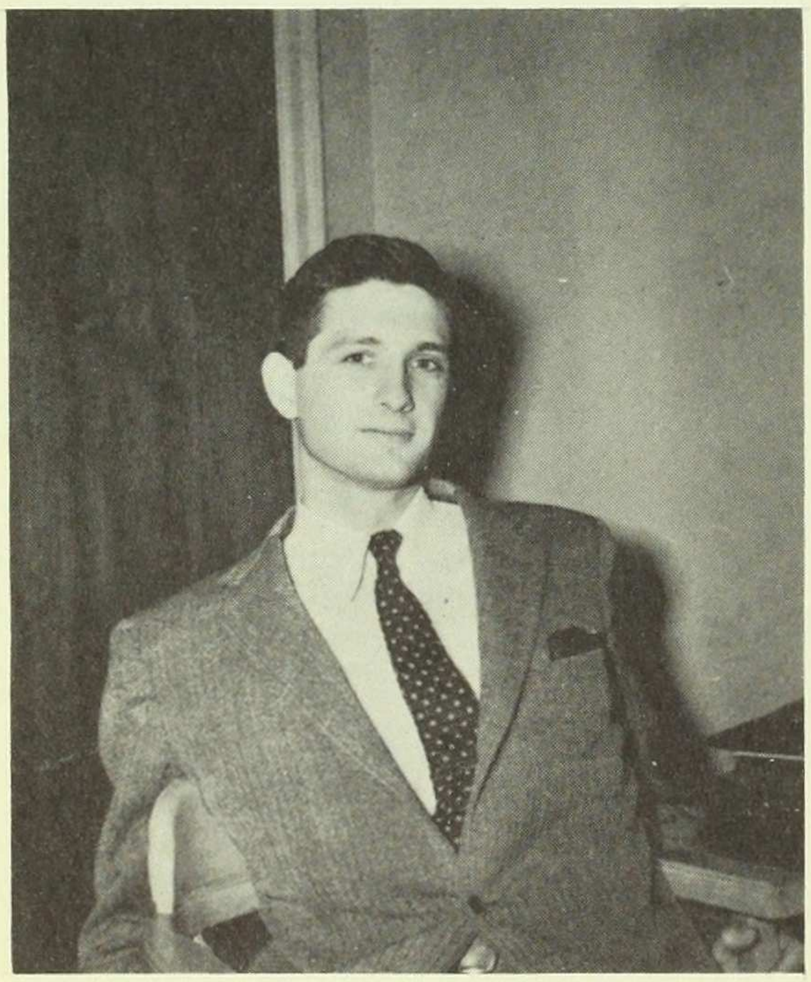

John Wilson, B.D.
Lecturer in Religion

Eleanor Cate, A.B.
Assistant in Religion

Earl Hall

David A. Robertson, Jr., Ph.D.
Professor of English

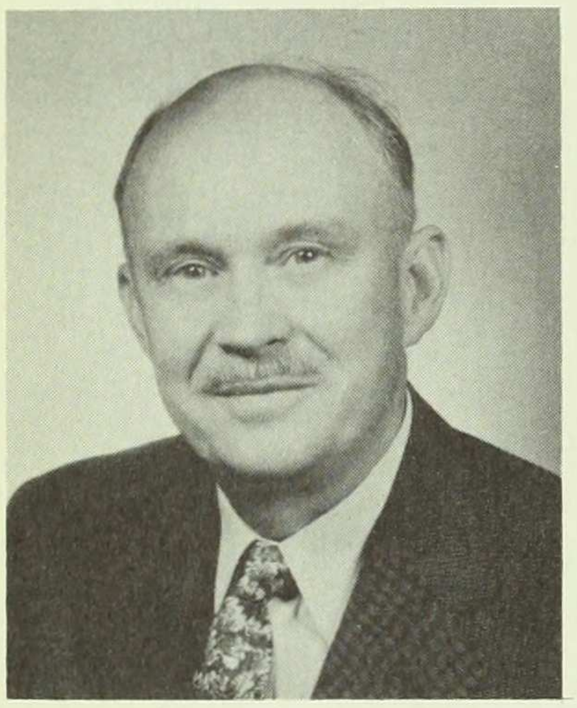

W. Cabell Greet, Ph.D.
McIntosh Professor of English

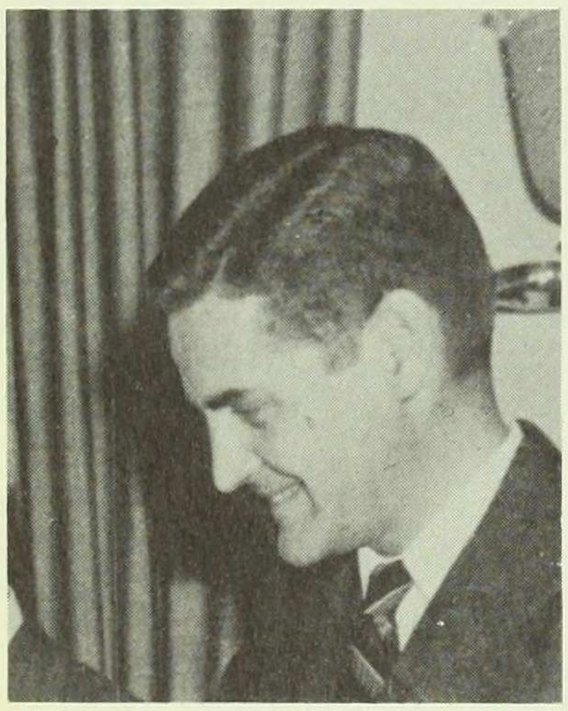

John Kouwenhoven, Ph.D.
Professor of English

Norris Houghton, A.B.
Adjunct Professor of Drama

Stratford-on-Hudson

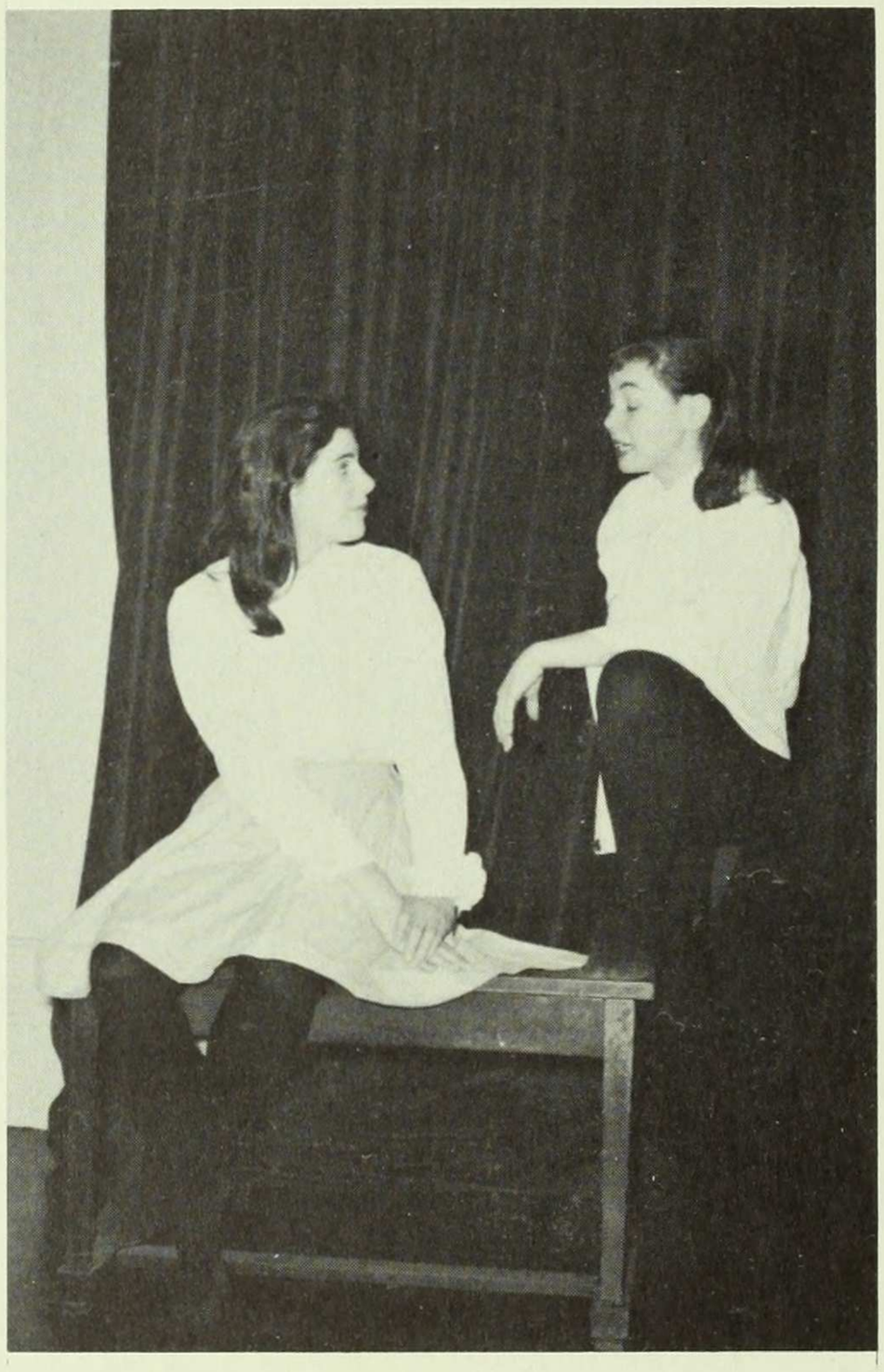

Lucyle Hook, Ph.D.
Associate Professor of English

Eleanor Tilton, Ph.D.
Associate Professor of English

Richard Norman, A.M.
Assistant Professor of English

Howard Teichmann, A.B.
Adjunct Assistant Professor of English

Elizabeth Caughran, A.M.
Instructor in English

Marcus Klein, A.M.
Instructor in English

Remington Patterson, A.M.
Instructor in English

Margaret Hance, A.B.
Assistant in English

Janice Weeks, A.B.
Assistant in English

Lorna McGuire, Ph.D.
Associate Professor of English

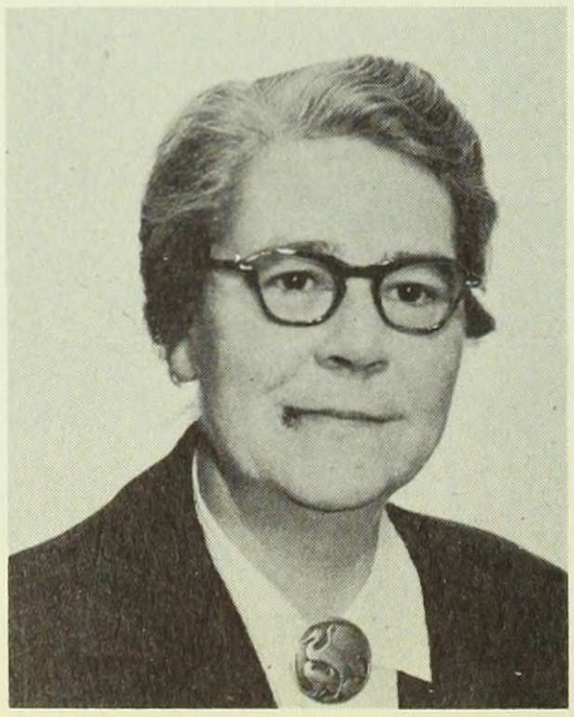

Eleanor Rosenberg, Ph.D.
Associate Professor of English

ENGLISH

S. Palmer Bovie, Ph.D.
Assistant Professor of English

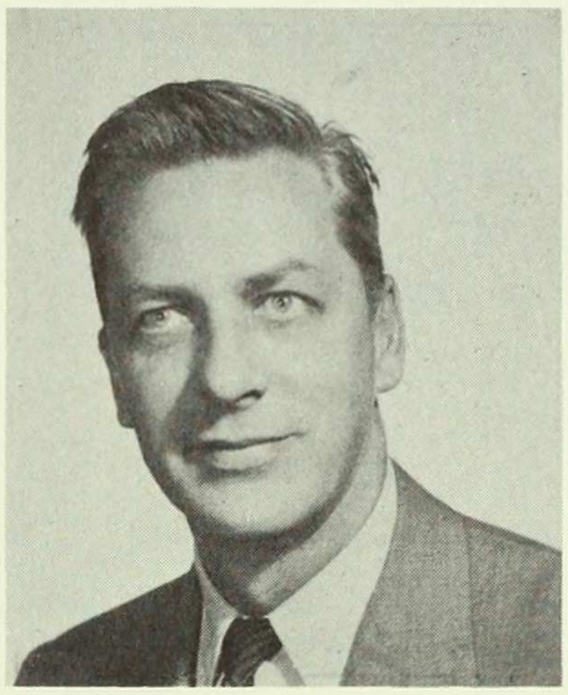

Rosalie Colie, Ph.D.
Assistant Professor of English

Barry Ulanov, Ph.D.
Assistant Professor of English

Hortense Calisher, A.B.
Adjunct Assistant Professor of English

Inez Nelbach, A.M.
Associate in English

Adolphus Sweet, A.M.
Associate in English

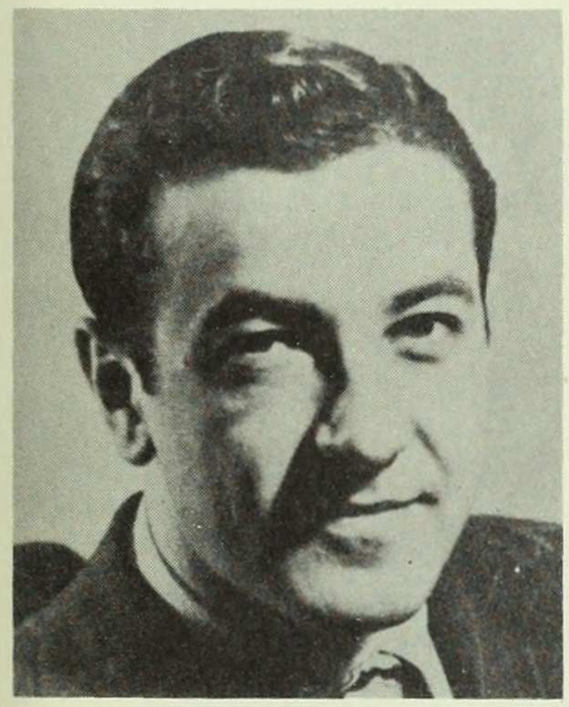

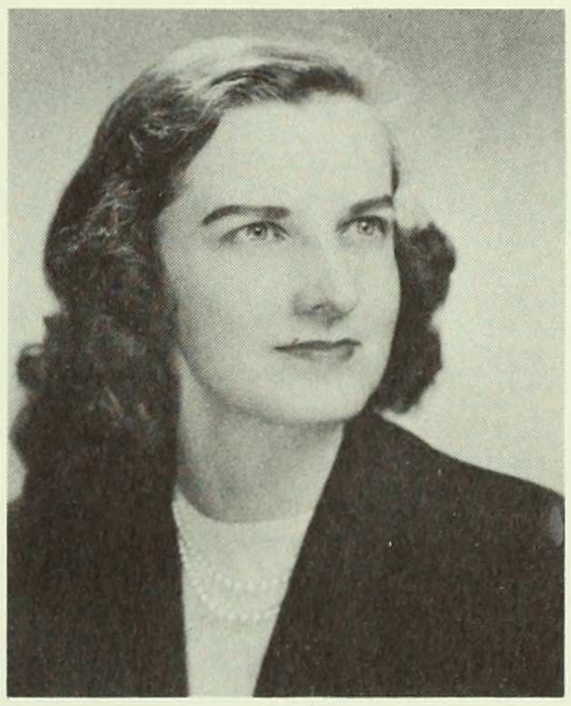

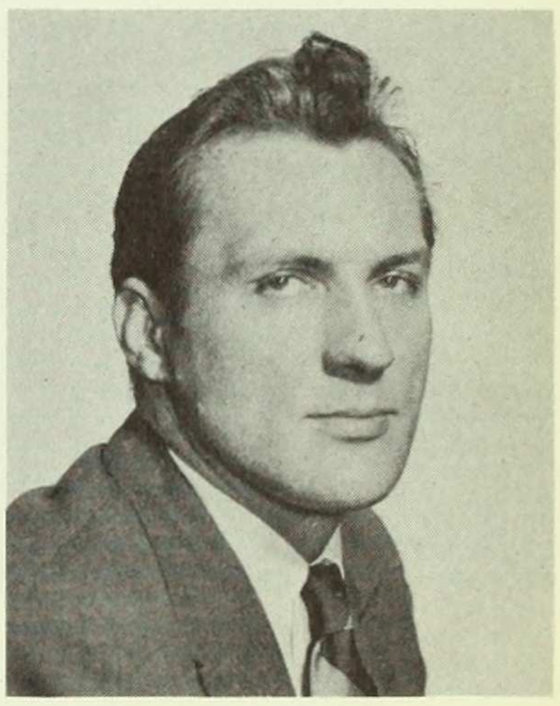

Mildred Urmy, A.B., B.S.
Adjunct Associate Professor of English

Robert Pack, A.M.
Instructor in English

George Elliott, A.M.
Lecturer in English

Marjorie Dobkin, A.B.
Lecturer in English

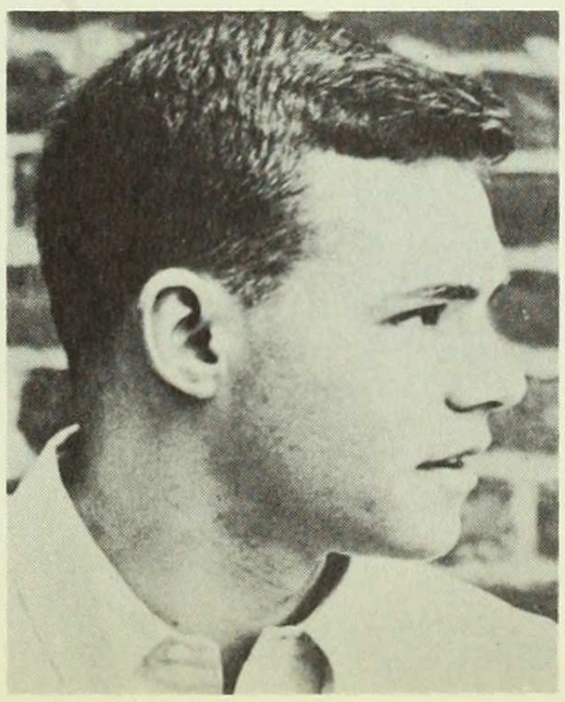

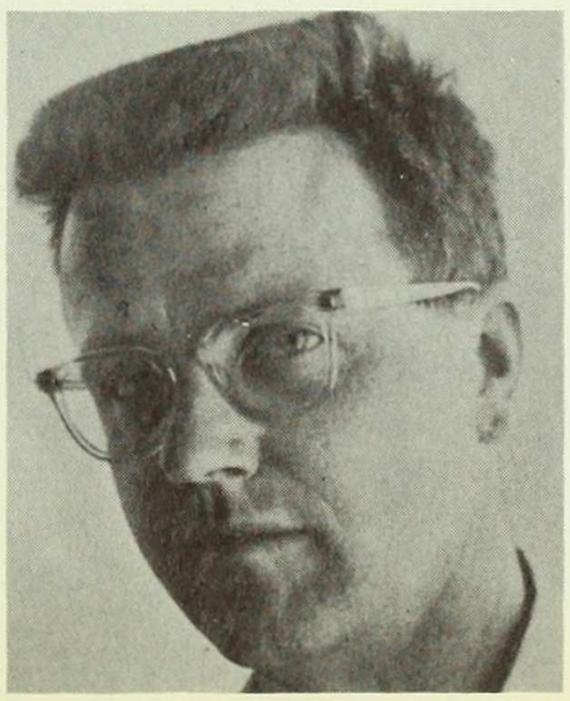

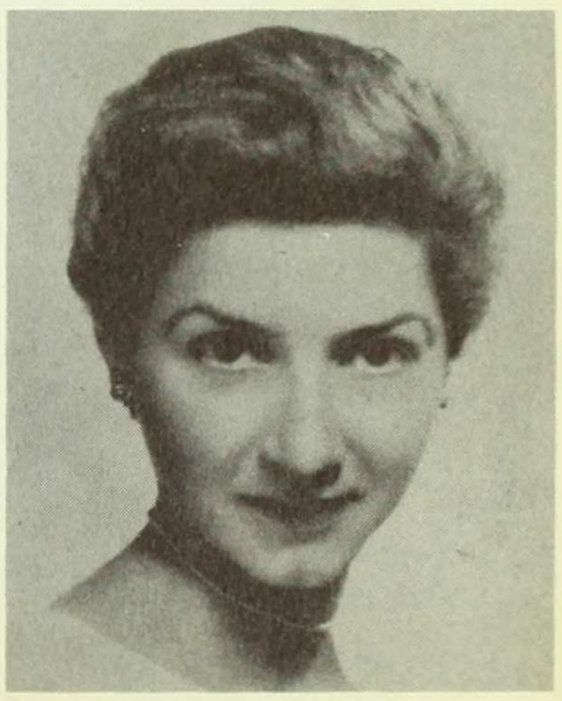

LeRoy Breunig, Ph.D.
Associate Professor of French

Helen Bailey, Ph.D.
Associate Professor of French

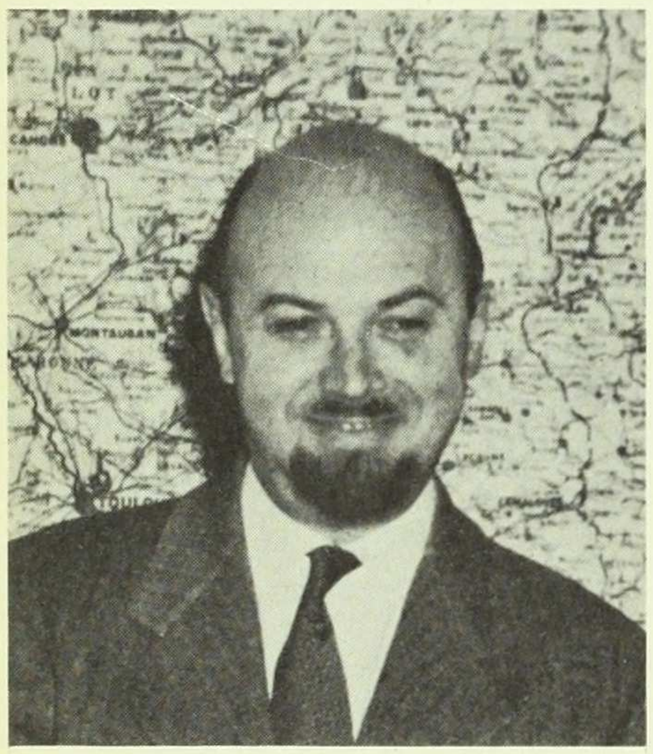

André Mesnard, A.M.
Associate Professor of French

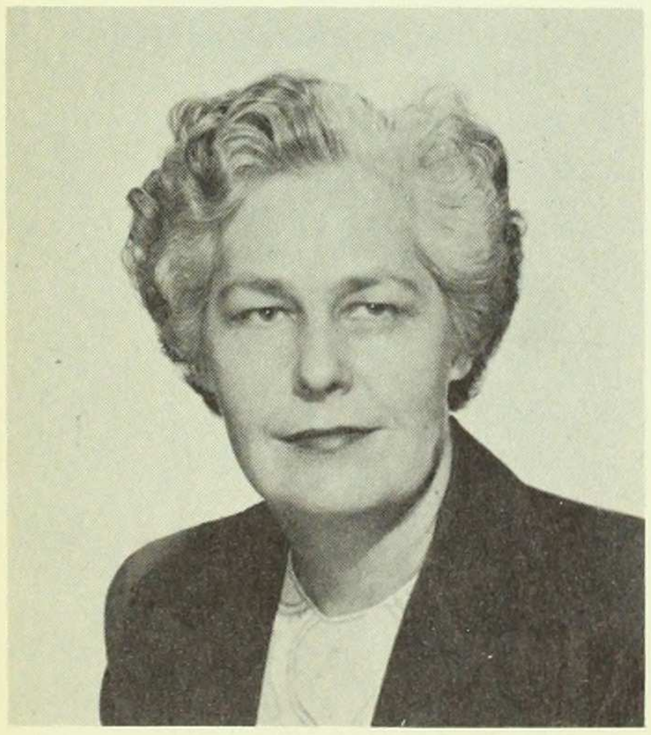

Helen Carlson, A.M.
Associate in French

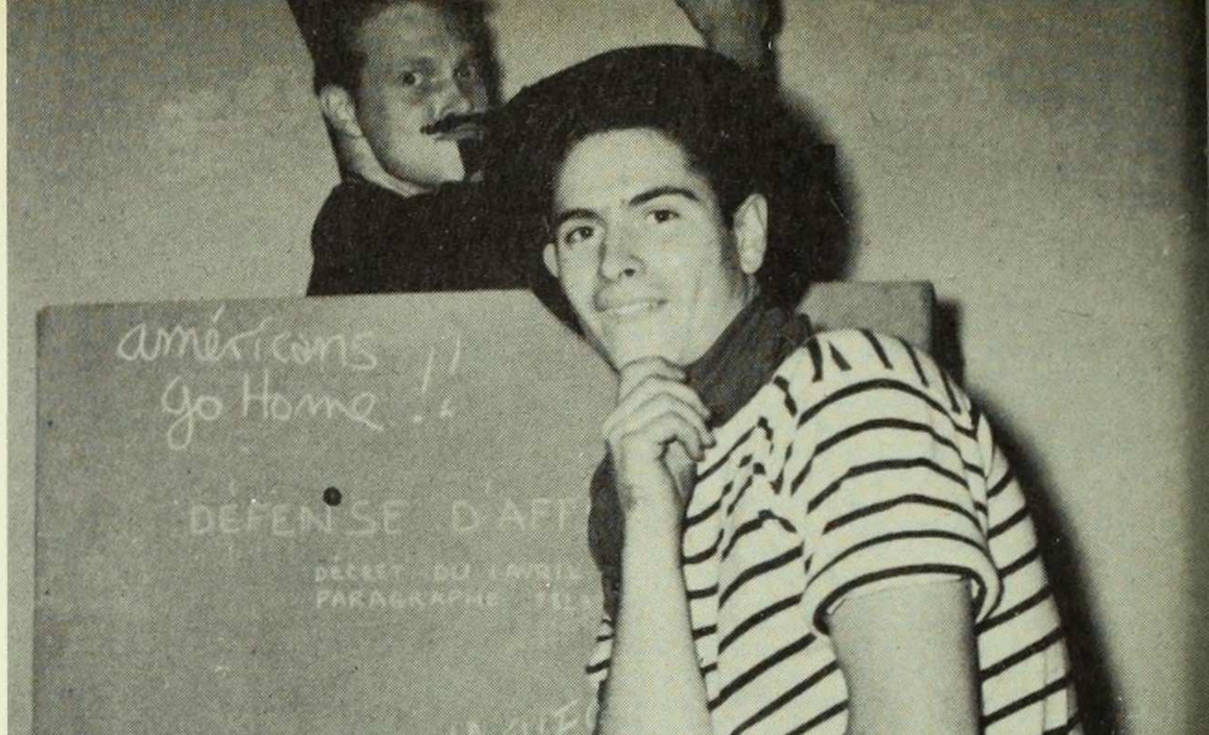

Messieurs at Barnard Clubs Carnival

Isabelle de Wyzewa, Ph.D.
Associate Professor of French

Renée Kohn, Agregée de
l'Université
Assistant Professor of French

Elizabeth Blake, A.M.
Instructor in French

Renée Geen, A.M.
Instructor in French

Antoinette Hoffherr, A.M.
Lecturer in French

FRENCH

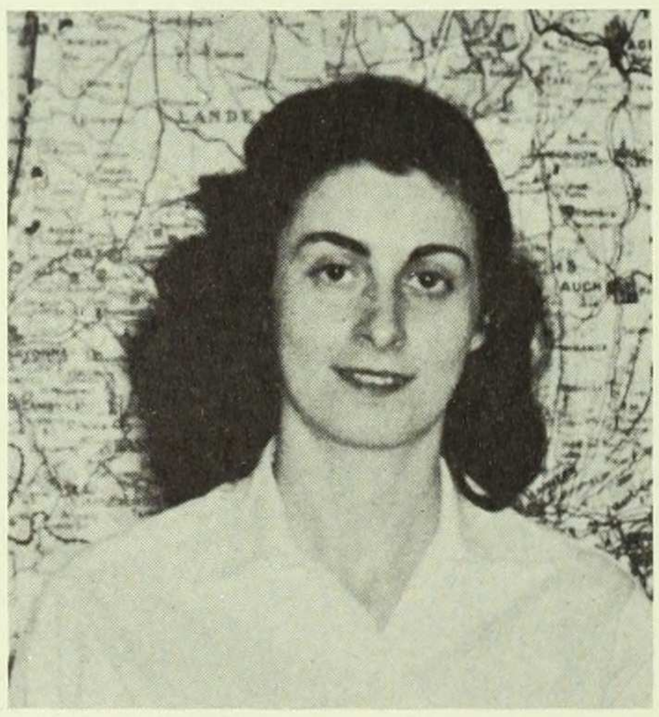

Alba-Marie Fazia, Ph.D.
Instructor in French

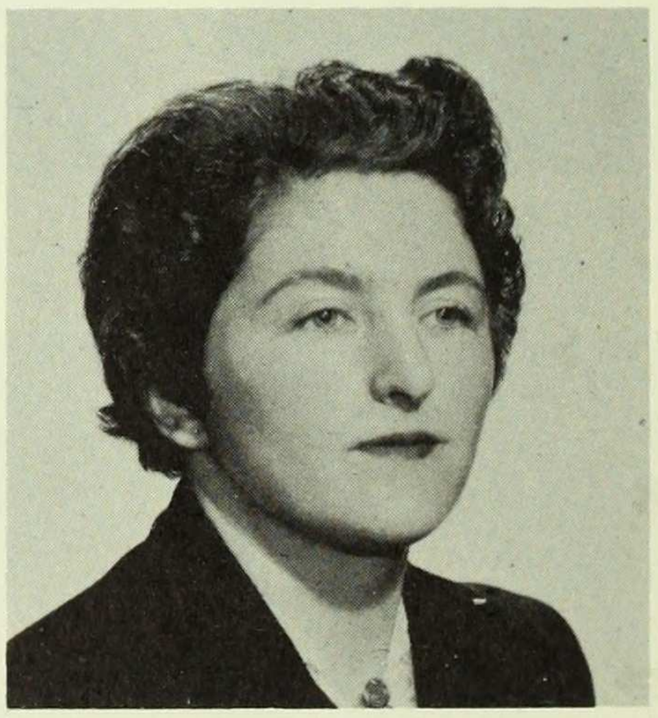

Tatiana Greene, A.M.
Lecturer in French

GERMAN

Mr. Schumann and children visit German booth at Clubs Carnival

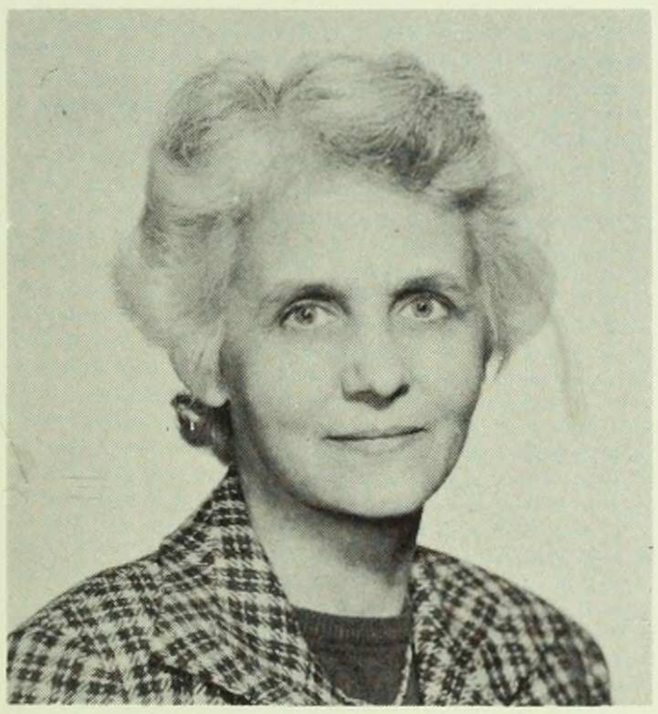

Louise Stabenau, A.M.
Assistant Professor of German

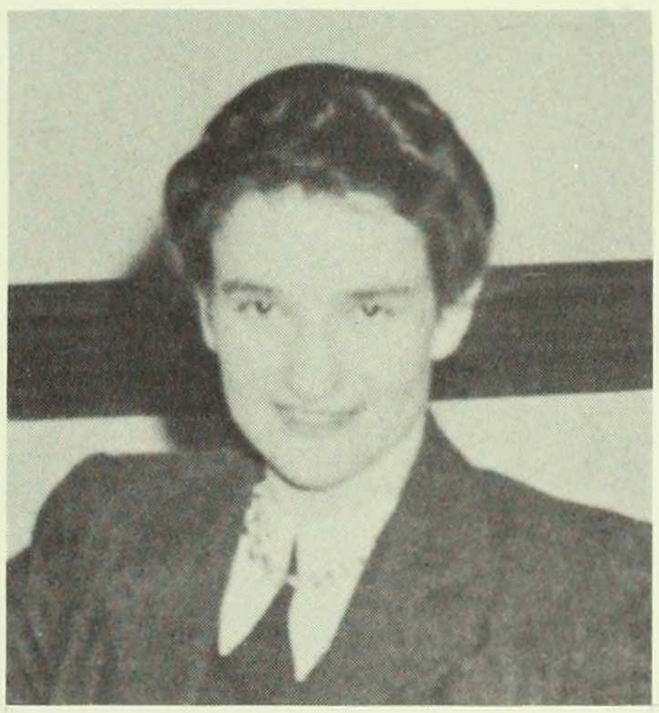

Gertrude Sakrawa, Ph.D.
Associate in German

Willy Schuman, A.M.
Instructor in German

Ursula Jarvis, A.M.
Lecturer in German

Barnard in Venice

Maristella Bové, Dott. in Lett.
e Filos
Associate Professor of Italian

Elizabeth Czoniczer, Ph.D.
Assistant Professor of Italian

ITALIAN

SPANISH

Amelia del Río, A.M.
Professor of Spanish

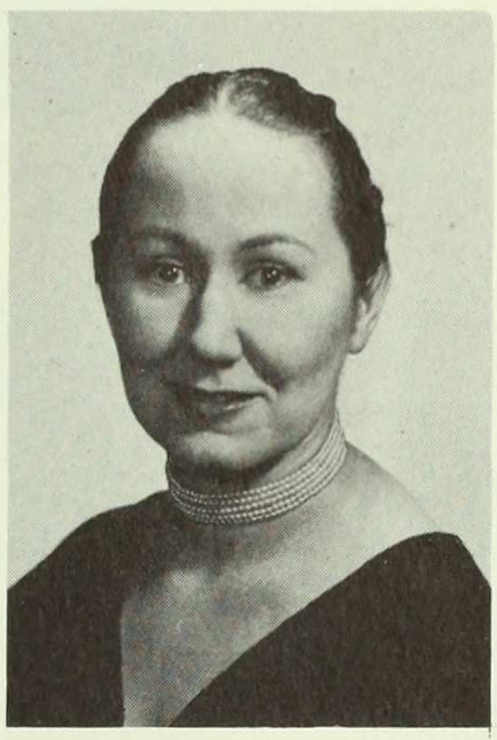

Margarita Da Cal, Ph.D.
Associate Professor of Spanish

Maria Escobal, Bach.
Lecturer in Spanish

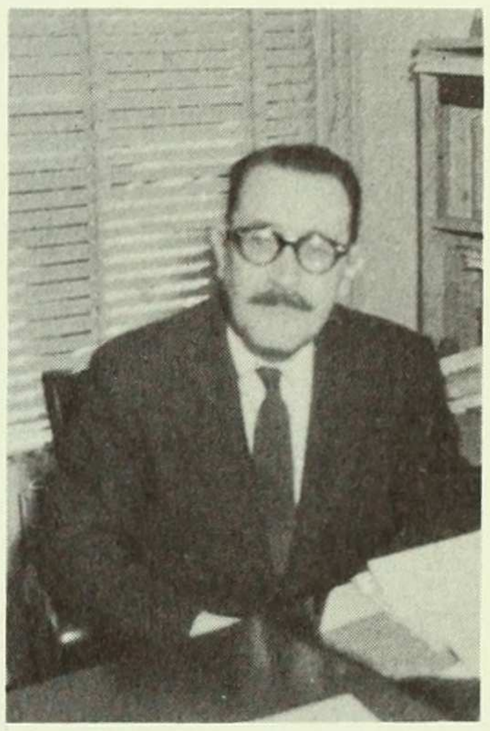

Eugenio Florit, D. en D.
Associate Professor of Spanish

Getting into costumes for the Christmas play

Laura García-Lorca, Lic. en F.
Associate in Spanish

René Albrecht-Carrié, Ph.D.
Professor of History

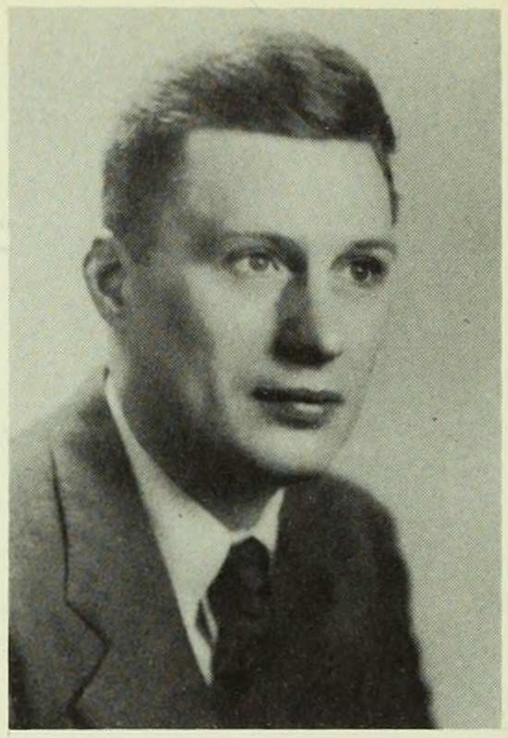

Basil Rauch, Ph.D.
Professor of History

Virginia Harrington, Ph.D.
Associate Professor of History

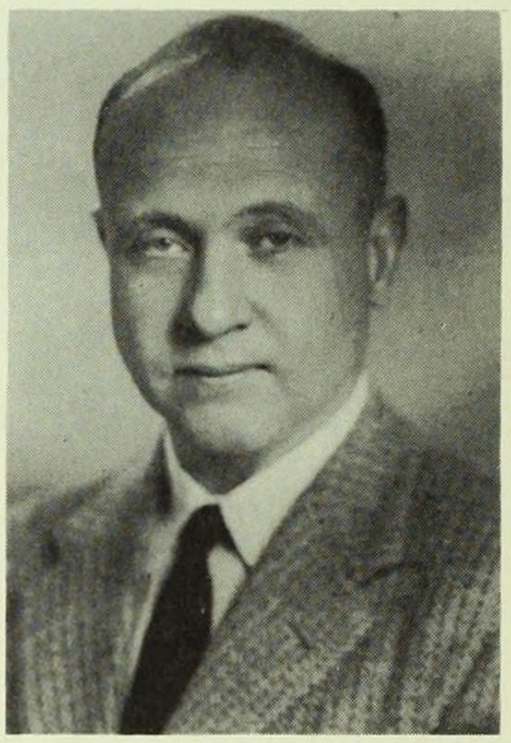

Chilton Williamson, Ph.D.
Associate Professor of History

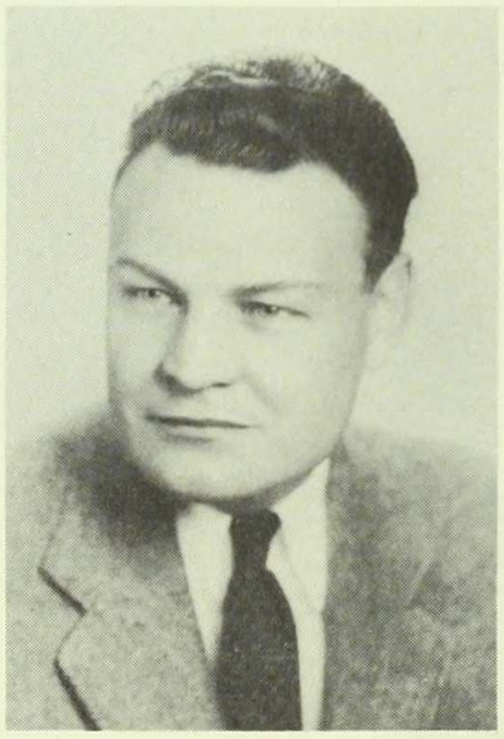

Sidney Burrell, Ph.D.
Assistant Professor of History

Ruth Roosa, A.M.
Associate in History

HISTORY

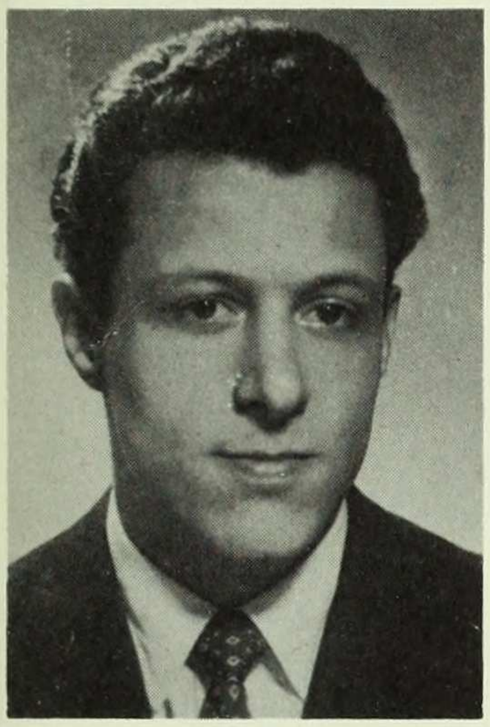

Robert Benson, Ph.D.
Instructor in History

Louise Dalby, Ph.D.
Instructor in History

Annette Baxter, A.M.
Lecturer in History

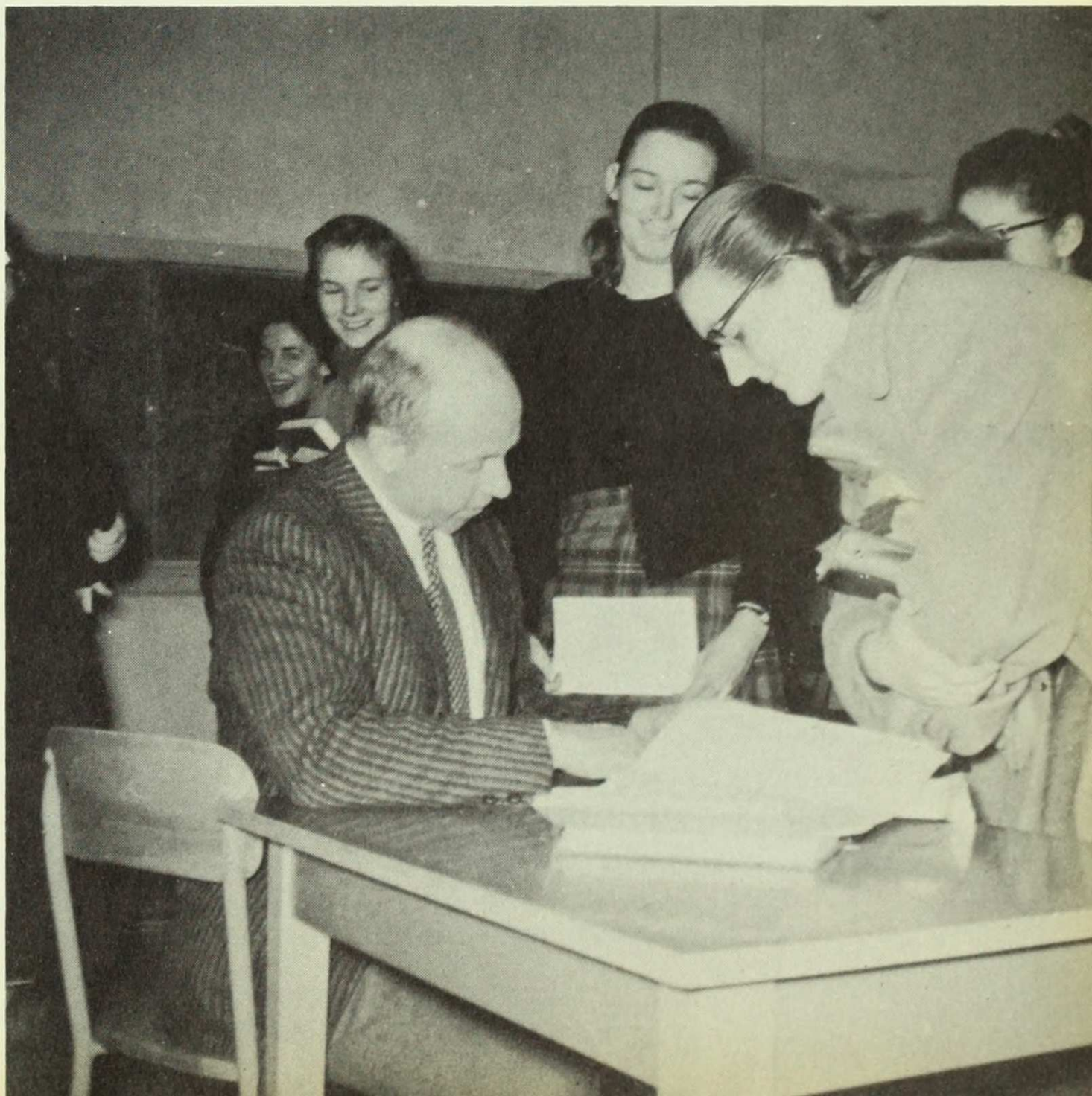

Post-seminar discussion

GOVERNMENT

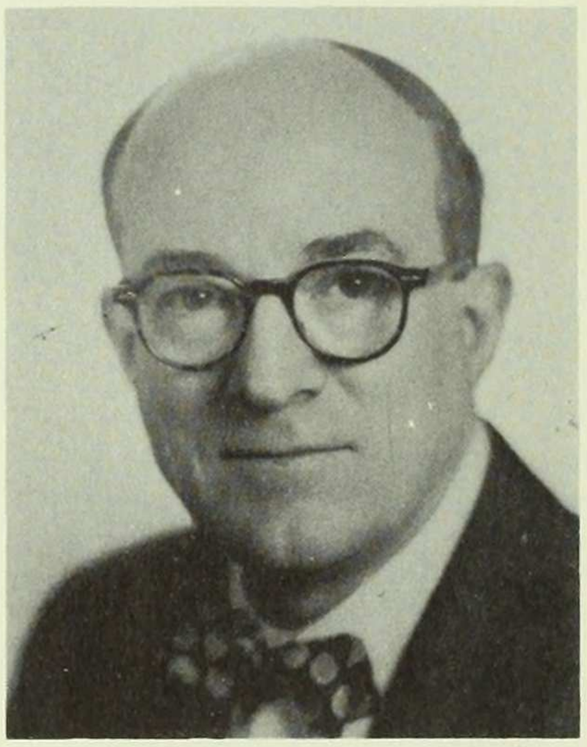

Thomas Peardon, Ph.D.
Professor of Government

Phoebe Morrison, J.S.D.
Associate Professor of Government

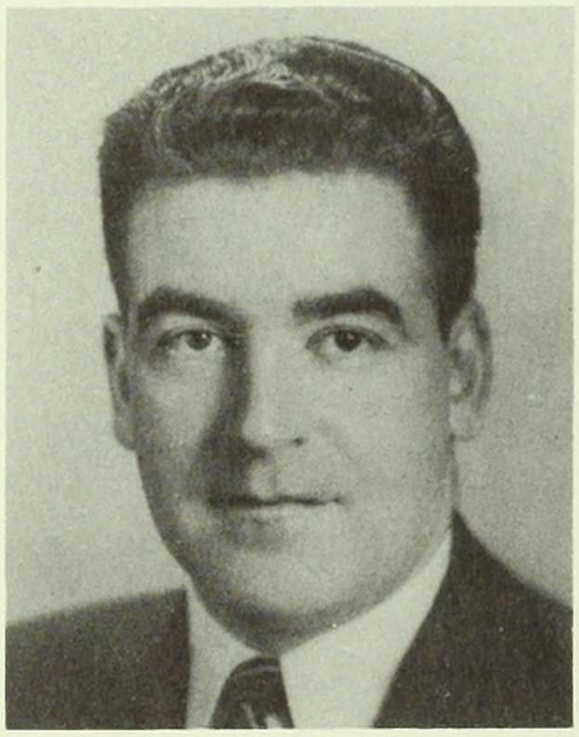

John Stewart, Ph.D.
Assistant Professor of Government

Neal Wood, A.B.
Associate in Government

Joseph Roberts, Jr., A.B.
Instructor in Government

Jimmye Kimmey, A.M.
Lecturer in Government

Ruth Roosa, A.M.
Lecturer in Government

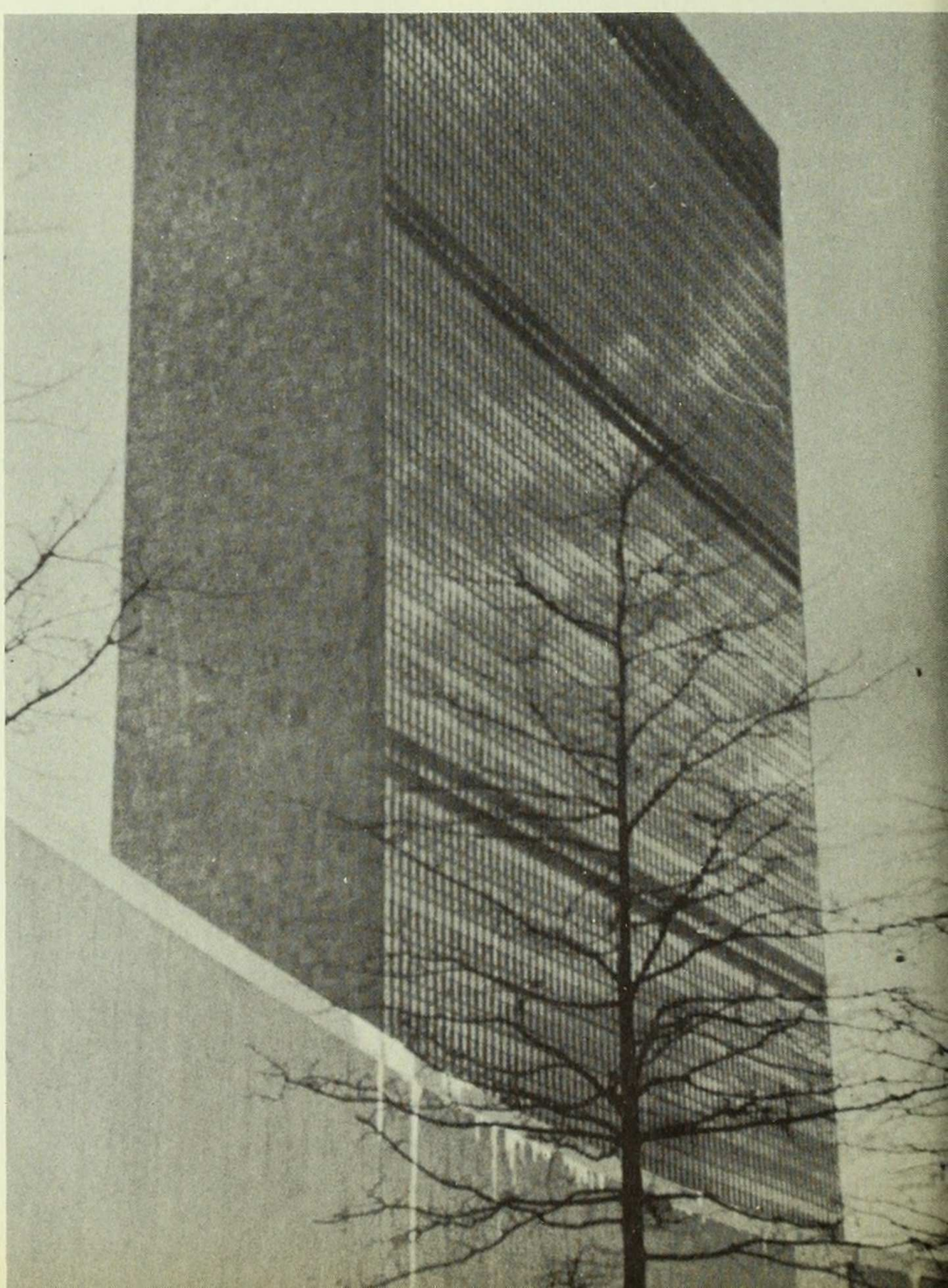

ECONOMICS

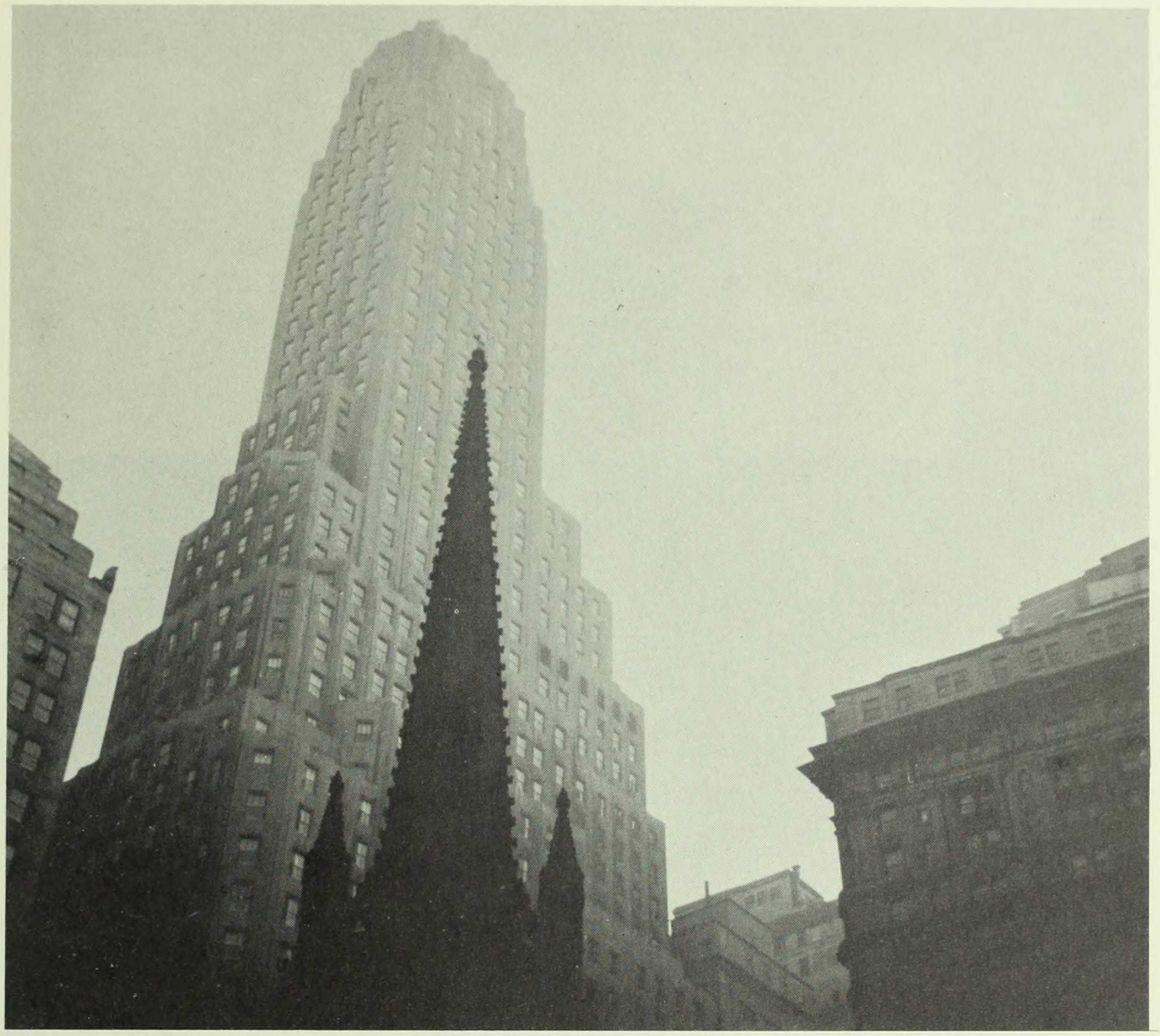

Religion and the rise of capitalism

Celia Koron, A.B.
Lecturer in Economics

Beatrice Reubens, A.M.
Lecturer in Economics

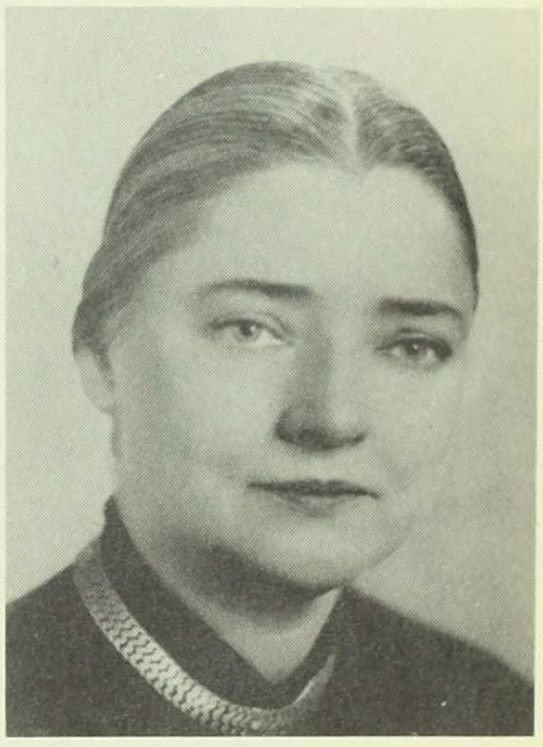

Marion Gillim, Ph.D.
Associate Professor of Economics

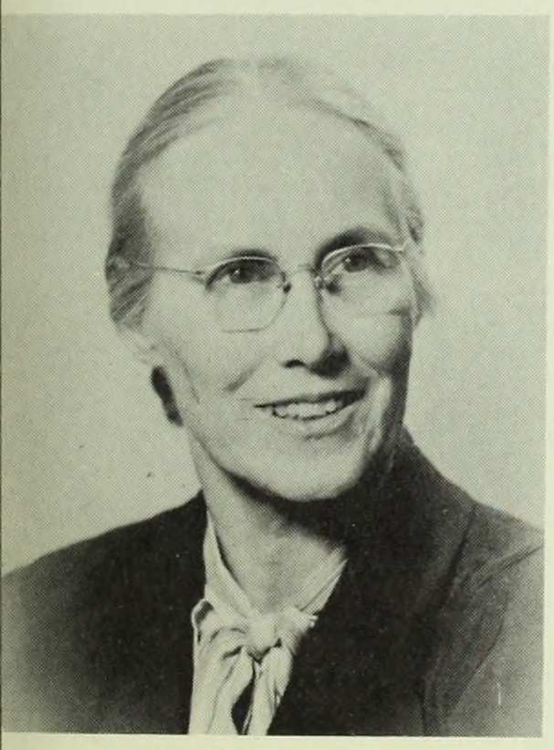

Clara Eliot, Ph.D.
Associate Professor of Economics

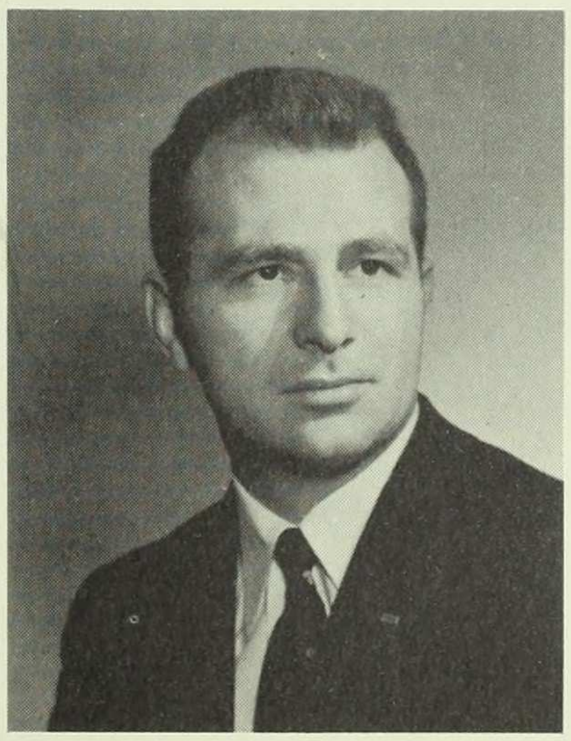

Michael Belshaw, Ph.D.
Instructor in Economics

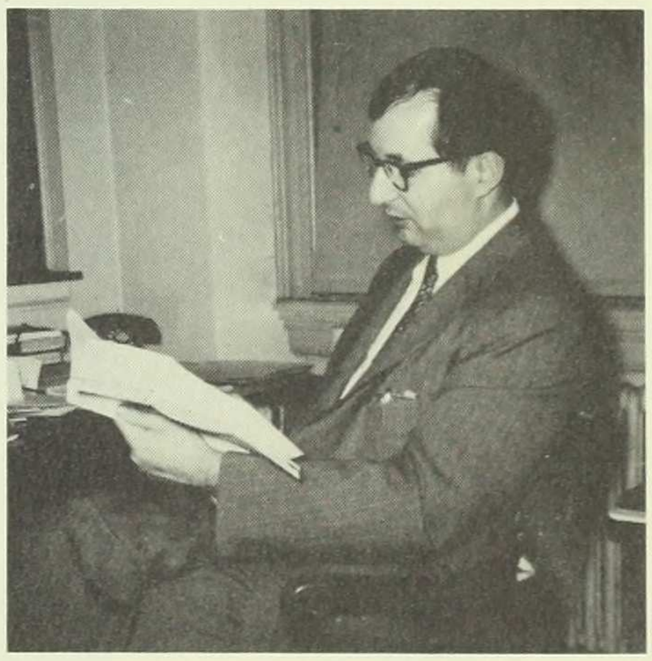

Robert Lekachman, Ph.D.
Assistant Professor of Economics

SOCIOLOGY

Mirra Komarovsky, Ph.D.
Professor of Sociology

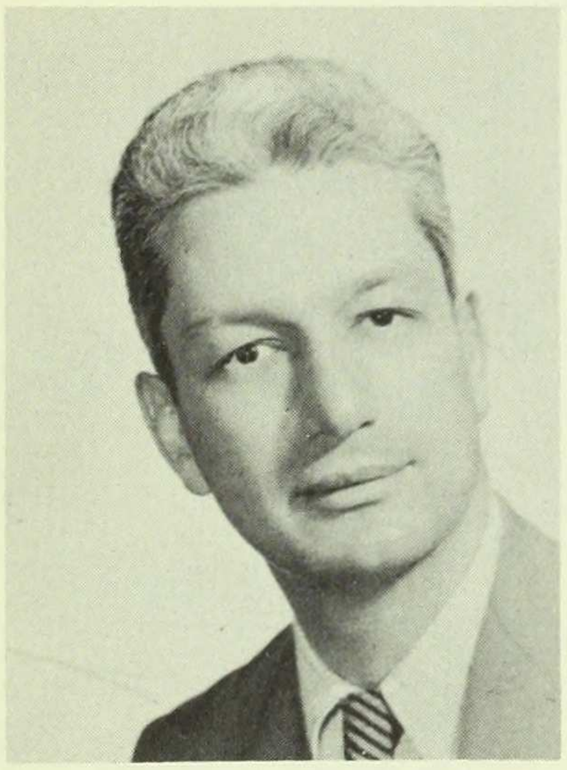

Bernard Barber, Ph.D.
Associate Professor of Sociology

Gladys Meyer, Ph.D.
Assistant Professor of Sociology

Richard Brotman, Ph.D.
Lecturer in Sociology

Renée Fox, Ph.D.
Lecturer in Sociology

Planning a majors' meeting

EDUCATION PROGRAM

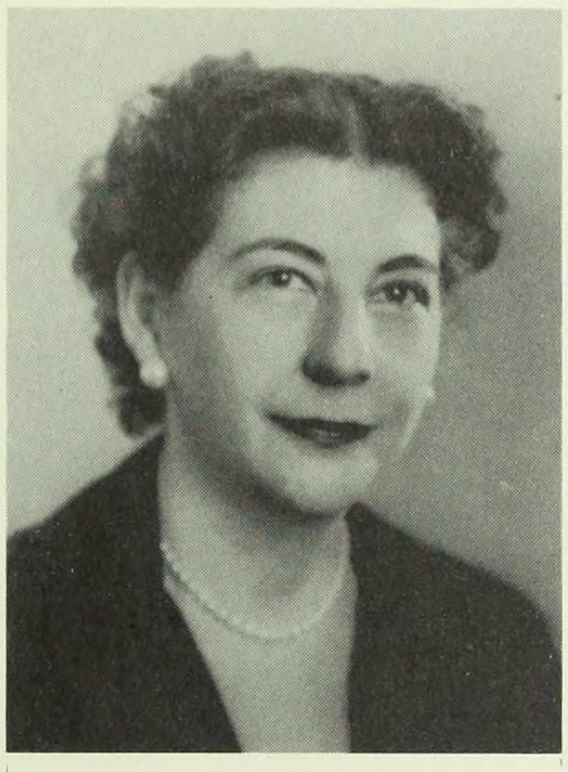

Helen Trager, A.M.
Assistant Professor of Education

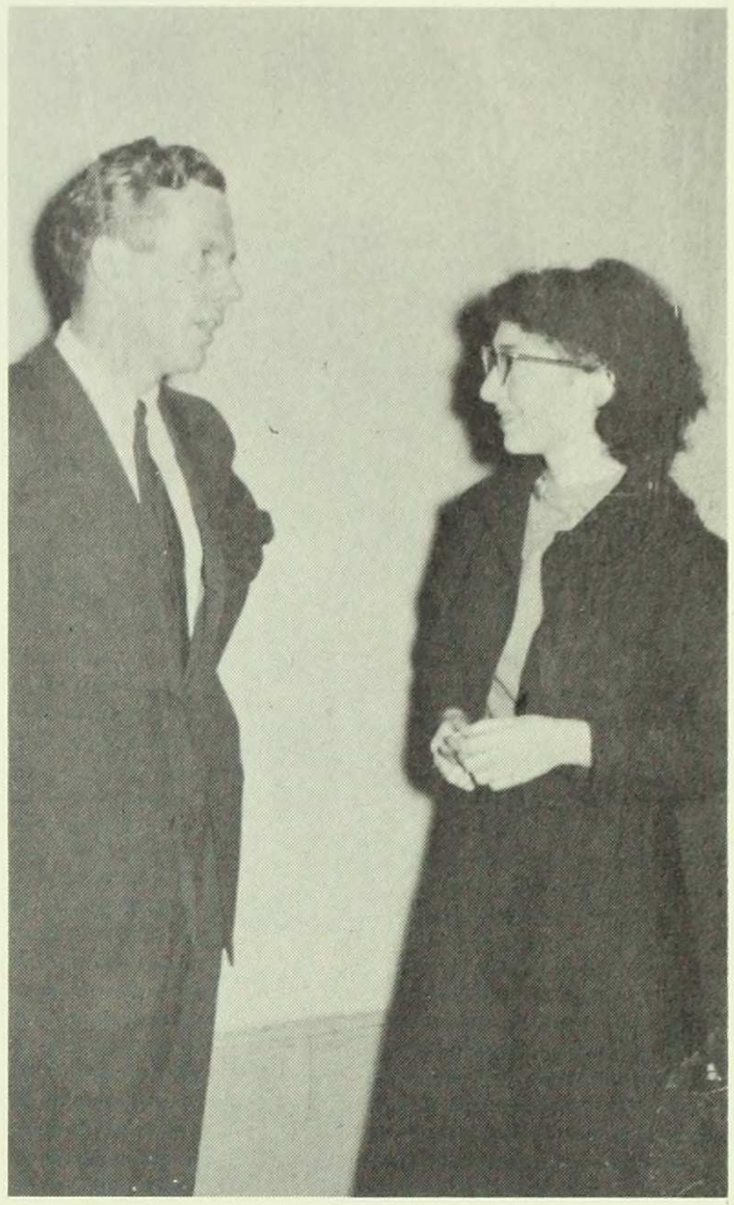

Educator Harold Taylor
converses with
Barnard student

Dean Peardon speaks at Colloquium

Helen Bailey, Ph.D.

Joseph Brennan, Ph.D.

Virginia Harrington, Ph.D.

Tracy Kendler, Ph.D.

William Cumming, Ph.D.

Josephine Mayer, A.M.
Instructor in Education

The President, *ex-officio*

SOCIOLOGY

Mirra Komarovsky, Ph.D.
Professor of Sociology

Bernard Barber, Ph.D.
Associate Professor of Sociology

Gladys Meyer, Ph.D.
Assistant Professor of Sociology

Richard Brotman, Ph.D.
Lecturer in Sociology

Renée Fox, Ph.D.
Lecturer in Sociology

Planning a majors' meeting

EDUCATION PROGRAM

Helen Trager, A.M.
Assistant Professor of Education

Educator Harold Taylor
converses with
Barnard student

Dean Peardon speaks at Colloquium

Helen Bailey, Ph.D.

Joseph Brennan, Ph.D.

Virginia Harrington, Ph.D.

Tracy Kendler, Ph.D.

William Cumming, Ph.D.

Josephine Mayer, A.M.
Instructor in Education

The President, *ex-officio*

Nathalie Woodbury, A.B.
Lecturer in Anthropology

Catharine McClellan, Ph.D.
Assistant Professor of Anthropology

Manet Fowler, Ph.D.
Lecturer in Anthropology

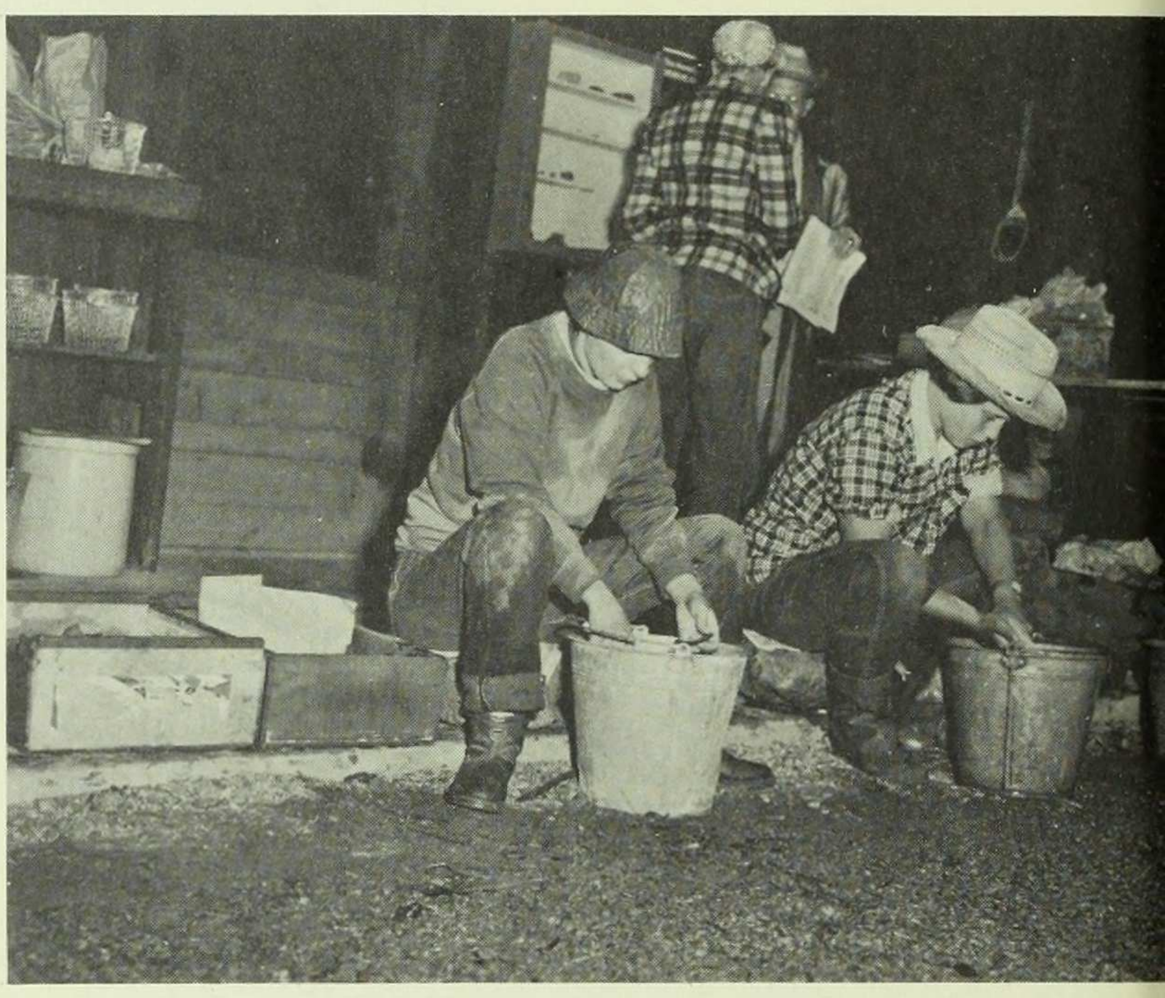

An anthropological expedition

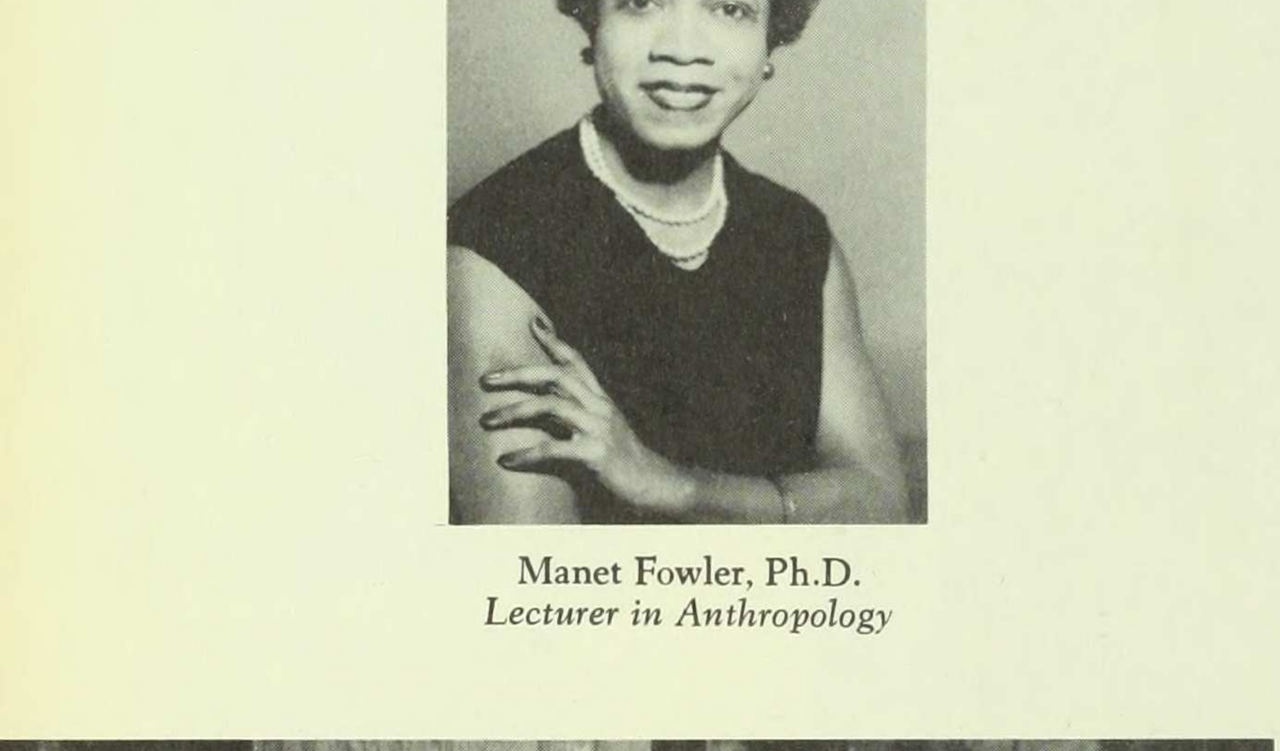

ANTHROPOLOGY

Leonard Zobler, Ph.D.
Assistant Professor of Geography

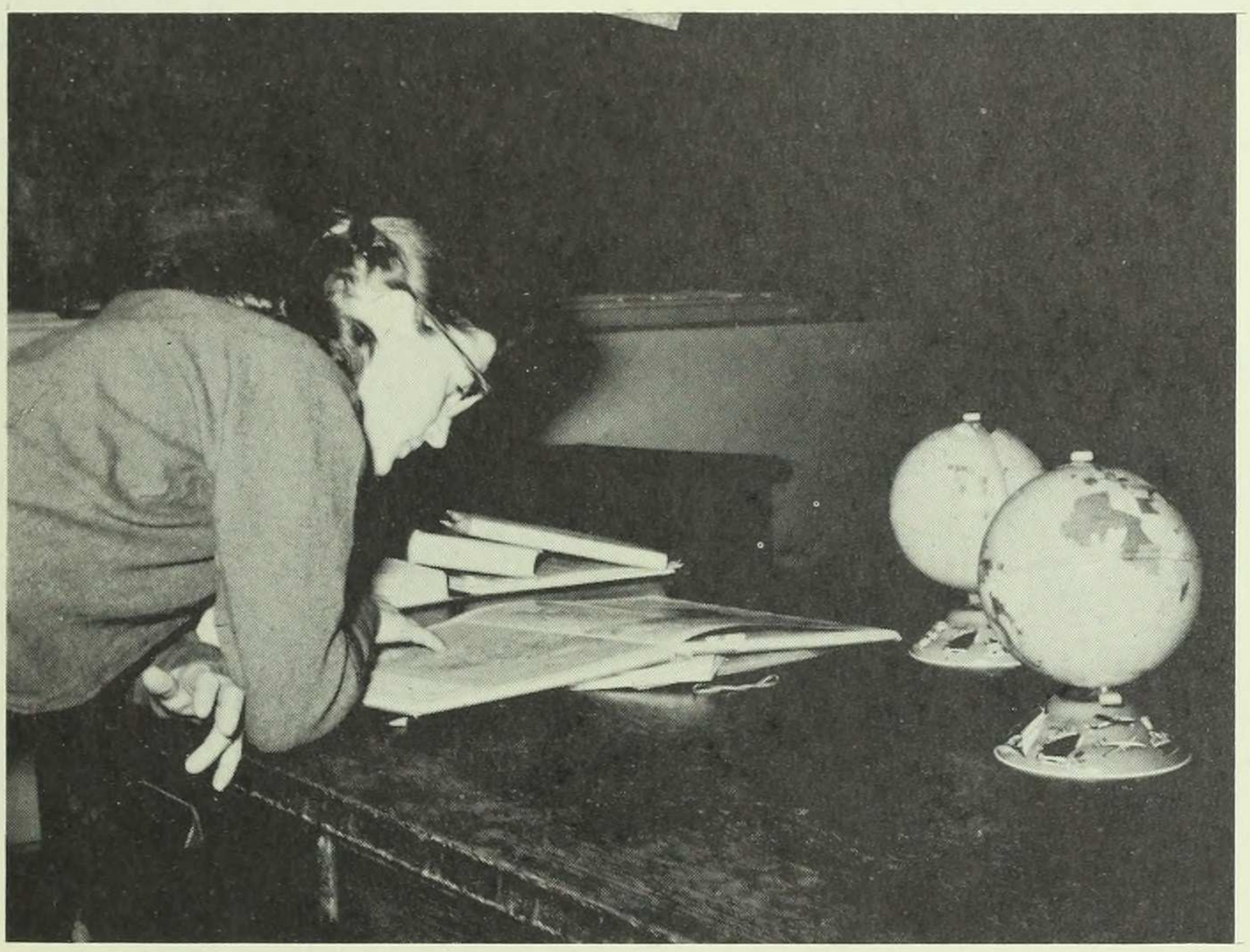

A geology major studying geography

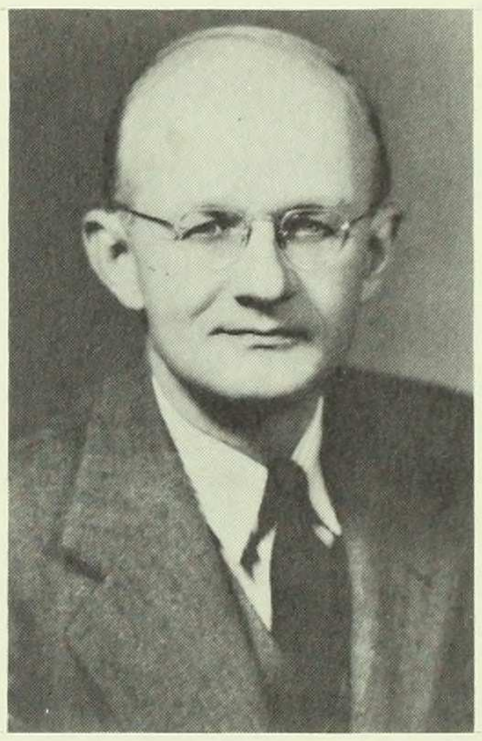

Henry Sharp, Ph.D.
Professor of Geology

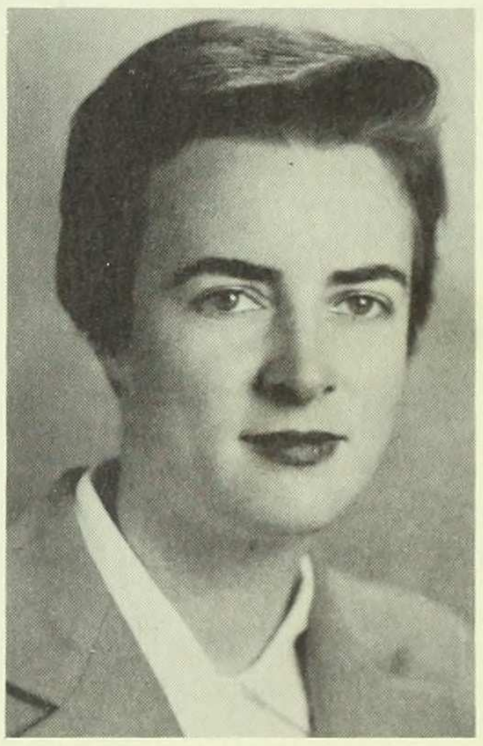

Jane Lancaster, A.M.
Lecturer in Geology

GEOLOGY-GEOGRAPHY

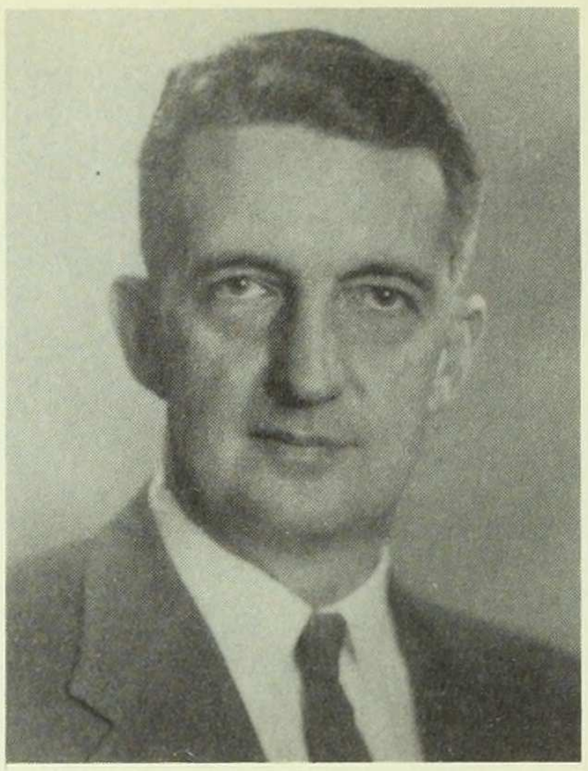

Richard Youtz, Ph.D.
Professor of Psychology

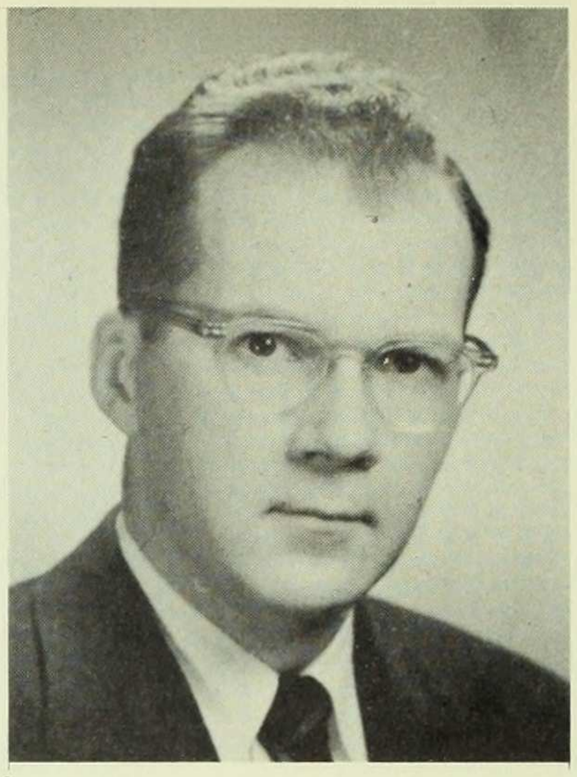

William Cumming, Ph.D.
Assistant Professor of Psychology

Tracy Kendler, Ph.D.
Assistant Professor of Psychology

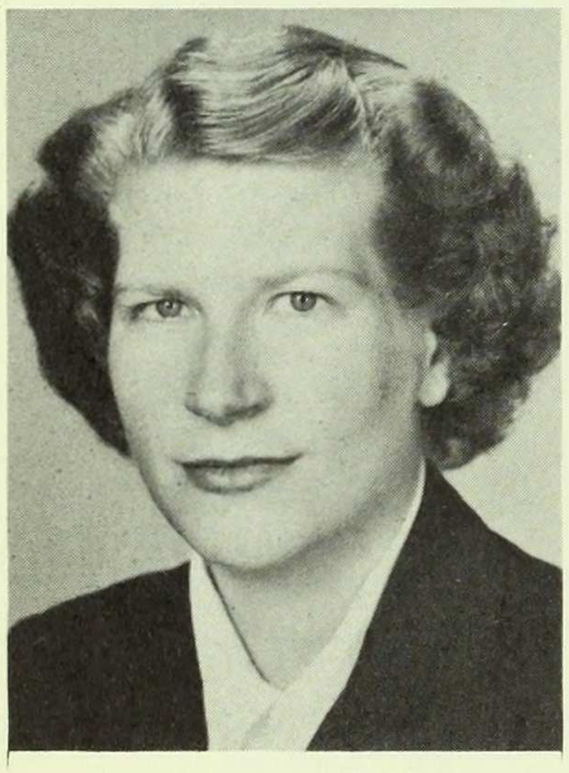

Rosemary Pierrel, Ph.D.
Assistant Professor of Psychology

Barbara Cannell, A.M.
Assistant Professor of Psychology

Florence Schumer, Ph.D.
Adjunct Assistant Professor of Psychology

Sherry Blumenthal, A.B.
Assistant in Psychology

George Gourevitch, A.M.
Assistant in Psychology

Margaret Streyhan, A.B.
Assistant in Psychology

Jane Weiss, A.B.
Assistant in Psychology

Commuter Barnabel

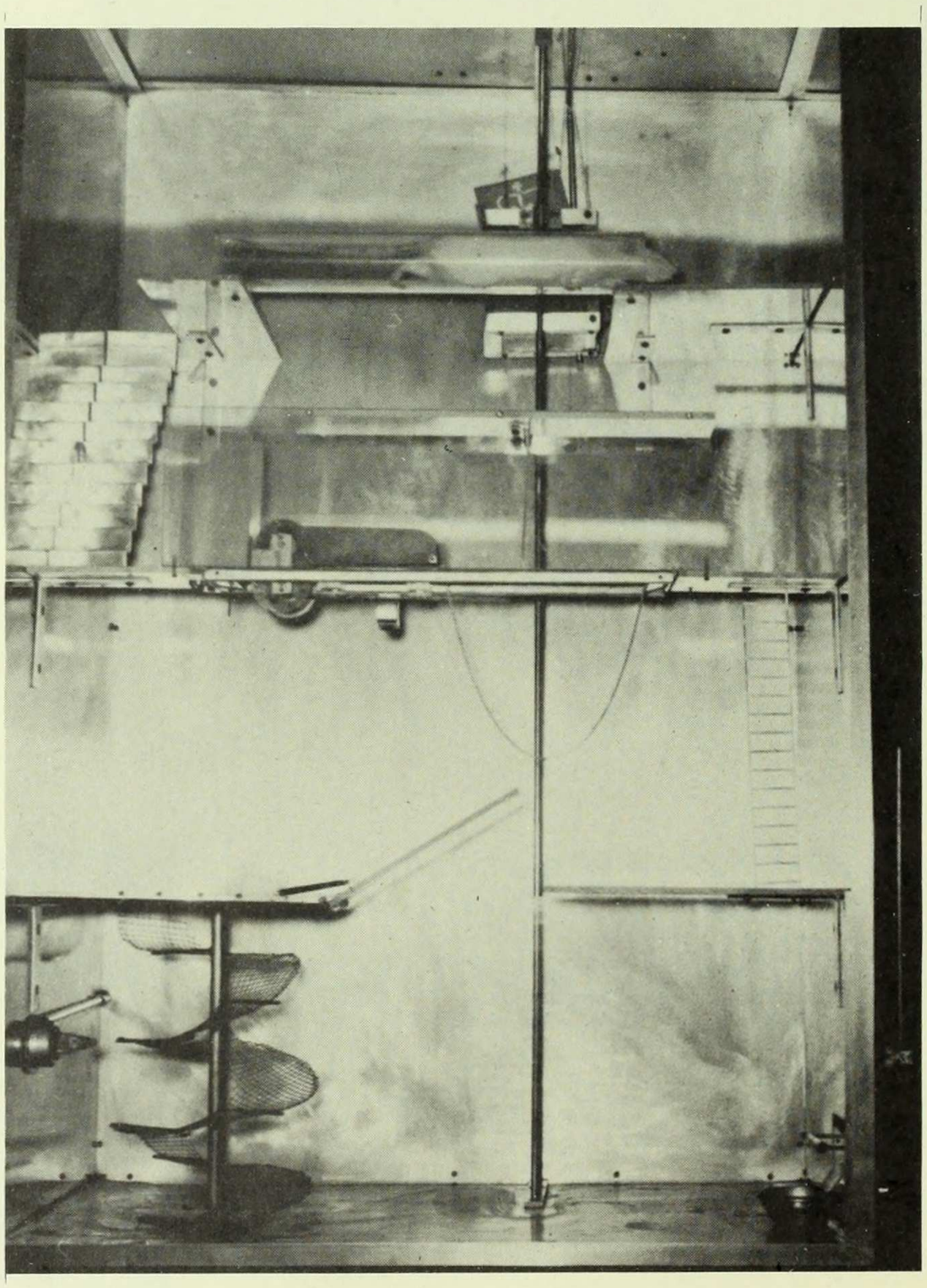

PSYCHOLOGY

Edgar Lorch, Ph.D.
Professor of Mathematics

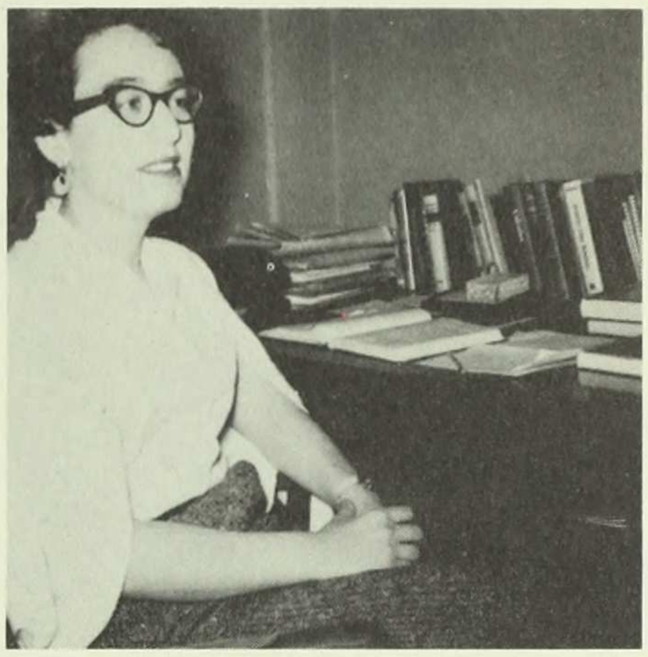

Sally Lipsey, A.M.
Lecturer in Mathematics

Joanne Elliott, Ph.D.
Assistant Professor of Mathematics

Hugh Gordon, A.M.
Instructor in Mathematics

John Smith, M.S.
Instructor in Mathematics

Why doesn't it check?

MATHEMATICS

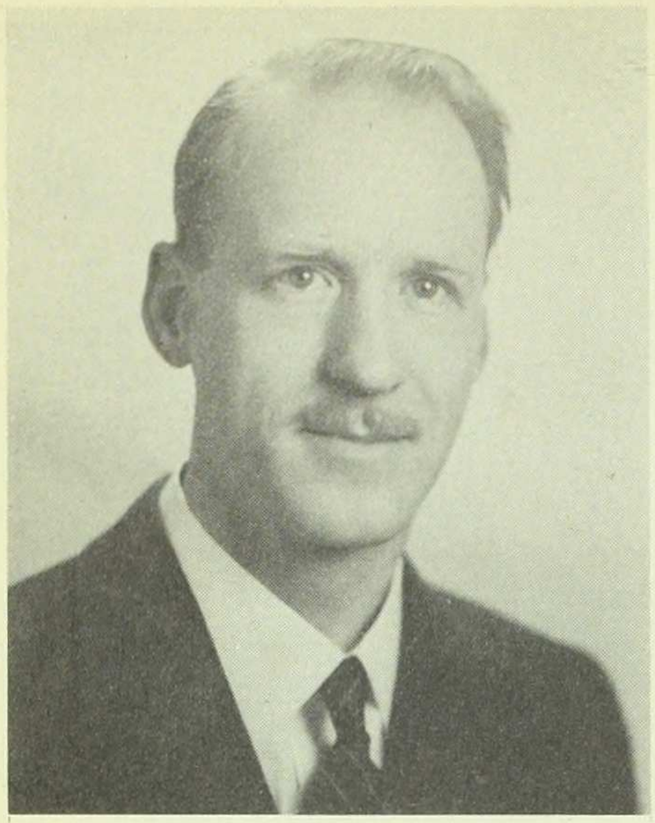

Donald Ritchie, Ph.D.
Associate Professor of Botany

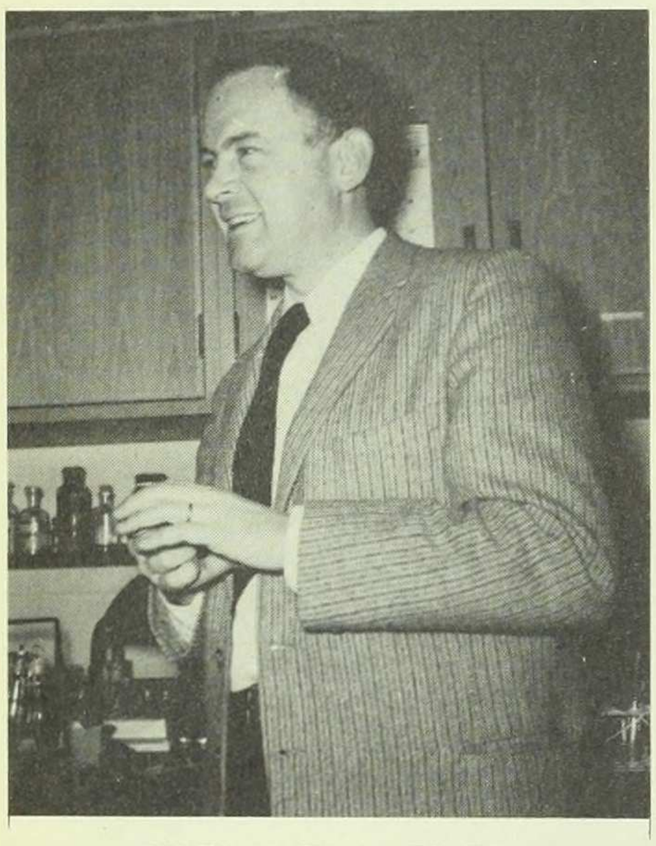

William Corpe, Ph.D.
Assistant Professor of Botany

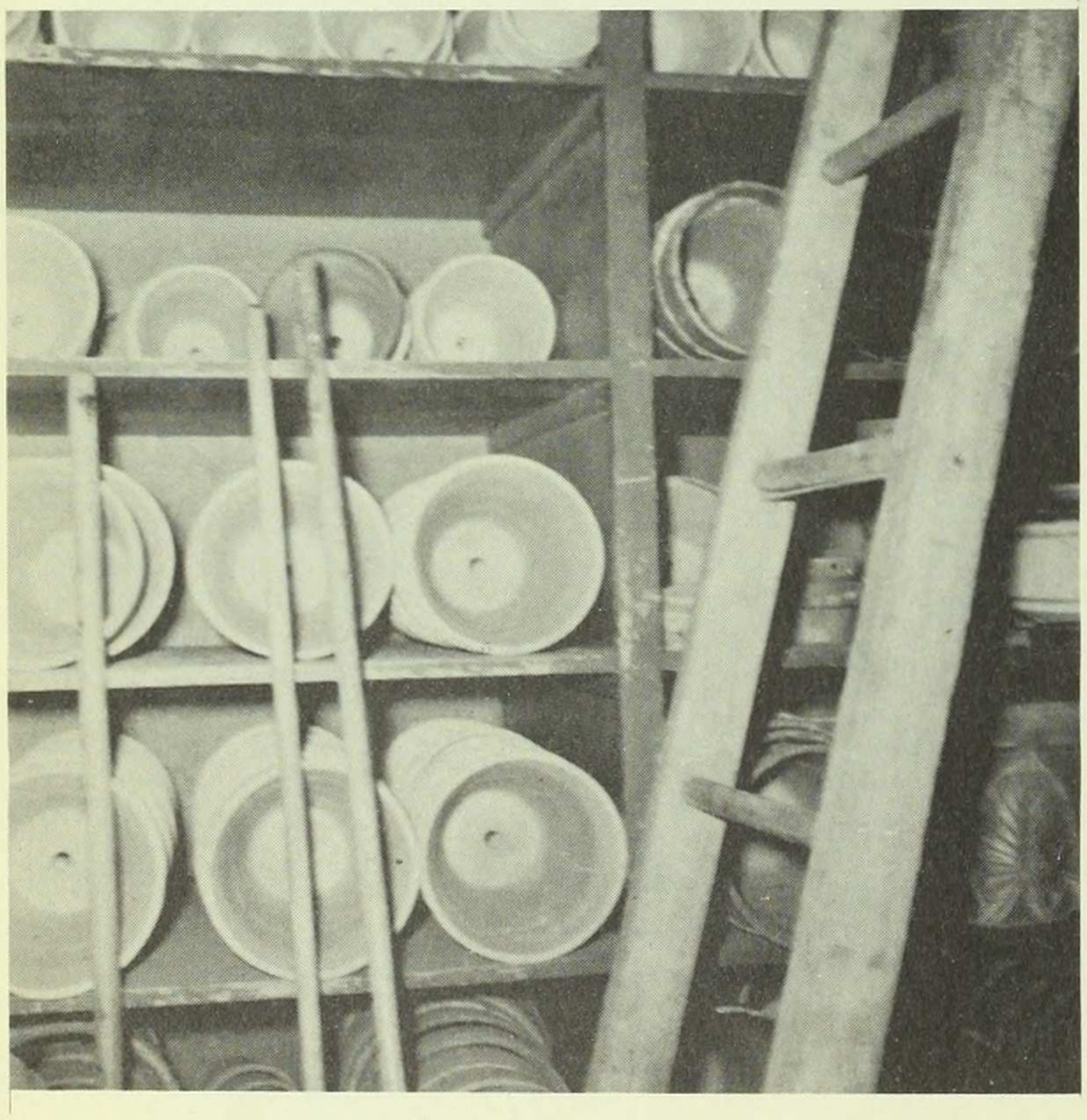

Lawrence Crockett, A.M.
Lecturer in Botany

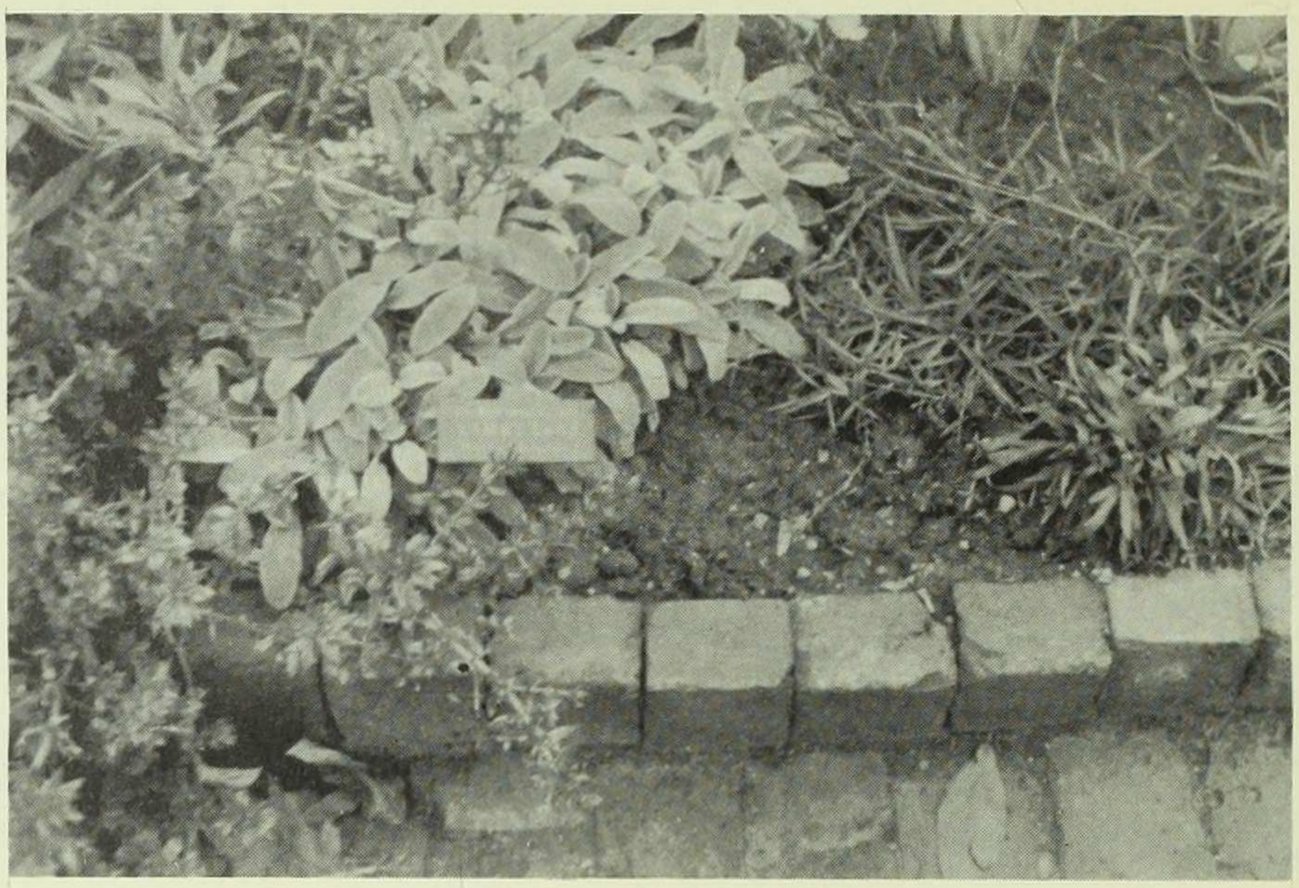

Clusters at the Cloisters

BOTANY

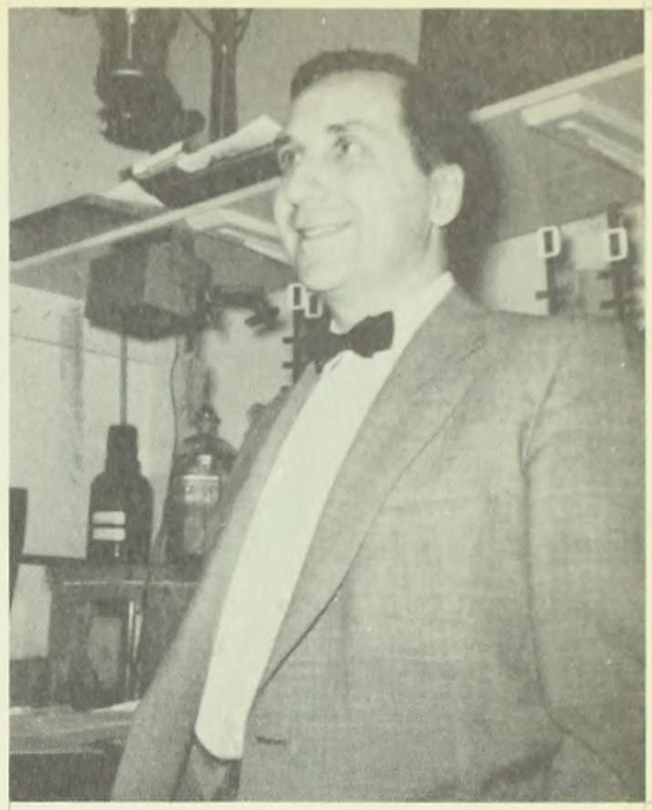

Aubrey Gorbman, Ph.D.
Professor of Zoology

C-minus posture

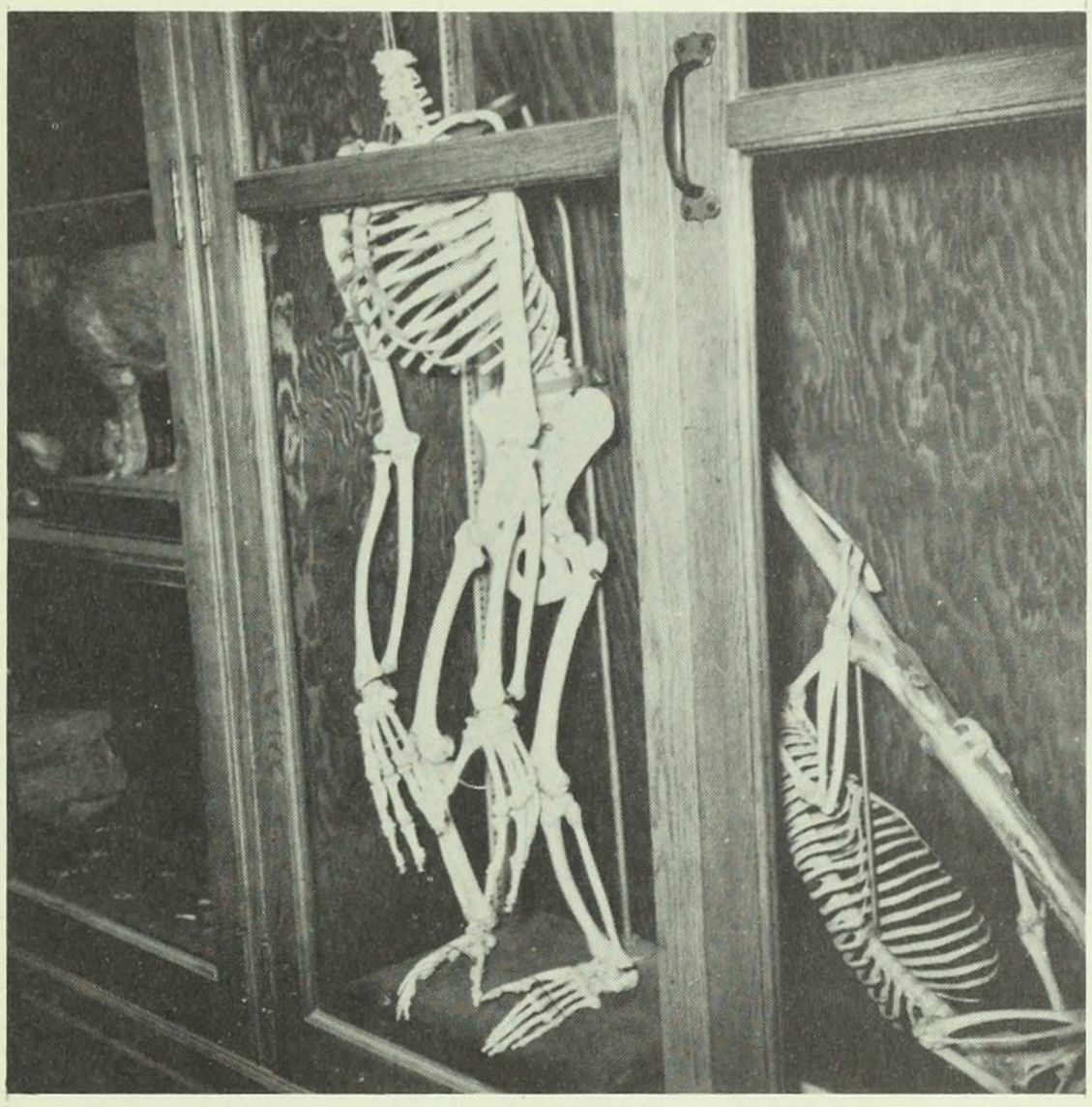

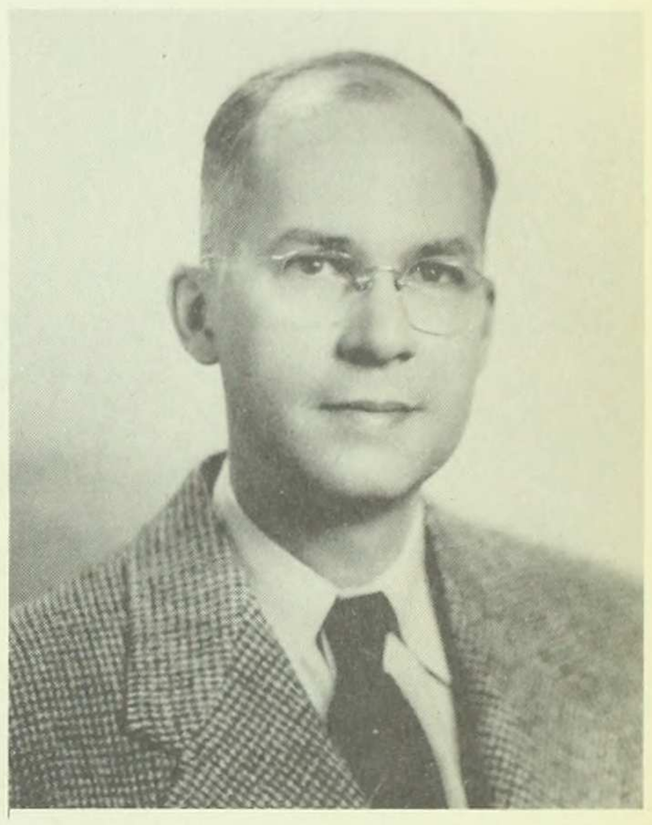

John Moore, Ph.D.
Professor of Zoology

Lucerna Barth, Ph.D.
Lecturer in Zoology

Lee Ehrman, B.S.
Assistant in Zoology

Ingrith Deyrup, Ph.D.
Associate Professor of Zoology

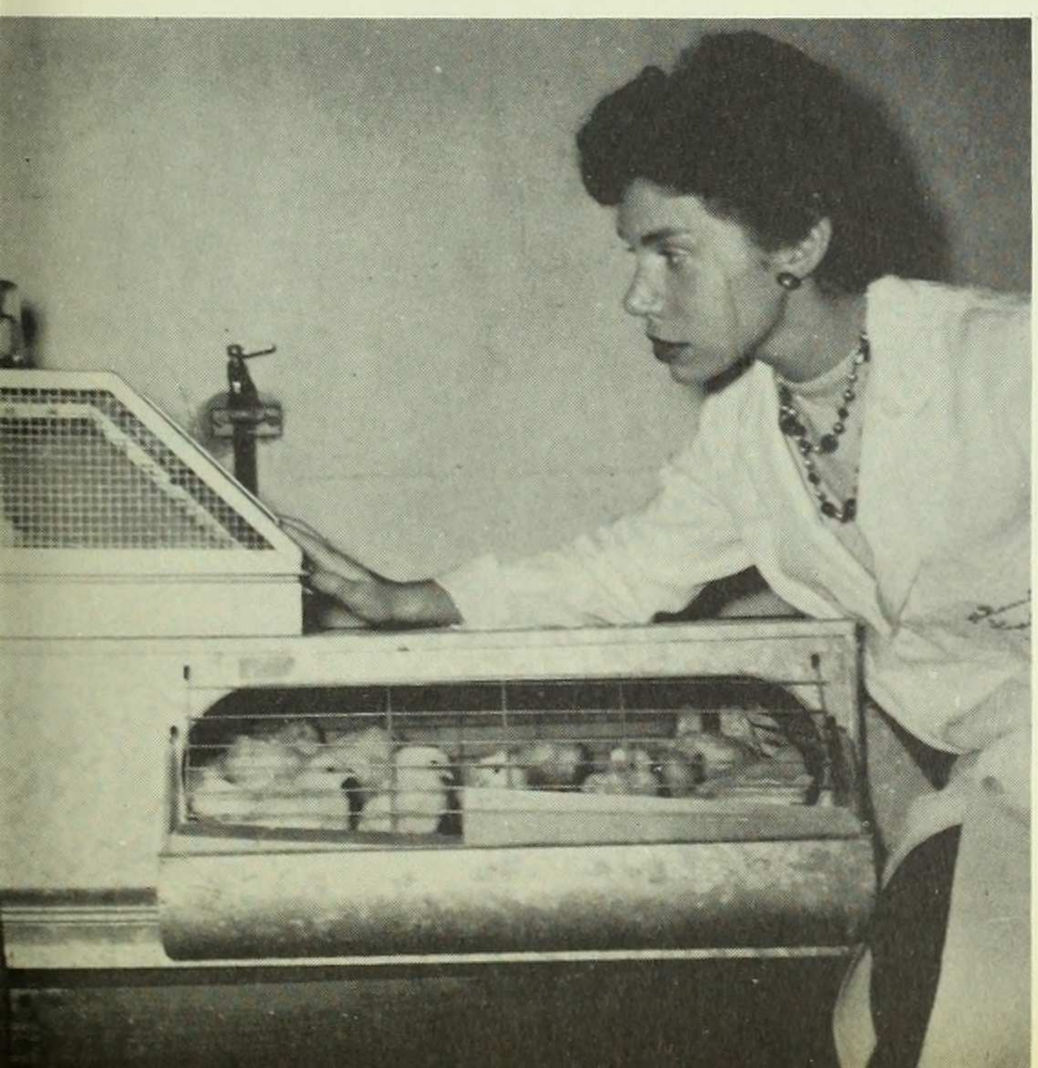

ZOOLOGY

PHYSICS

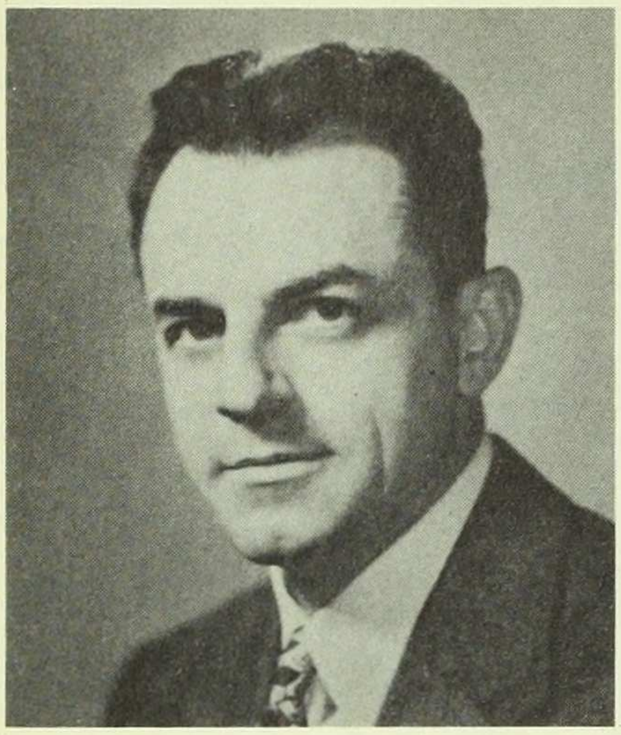

Henry Boorse, Ph.D.
Professor of Physics

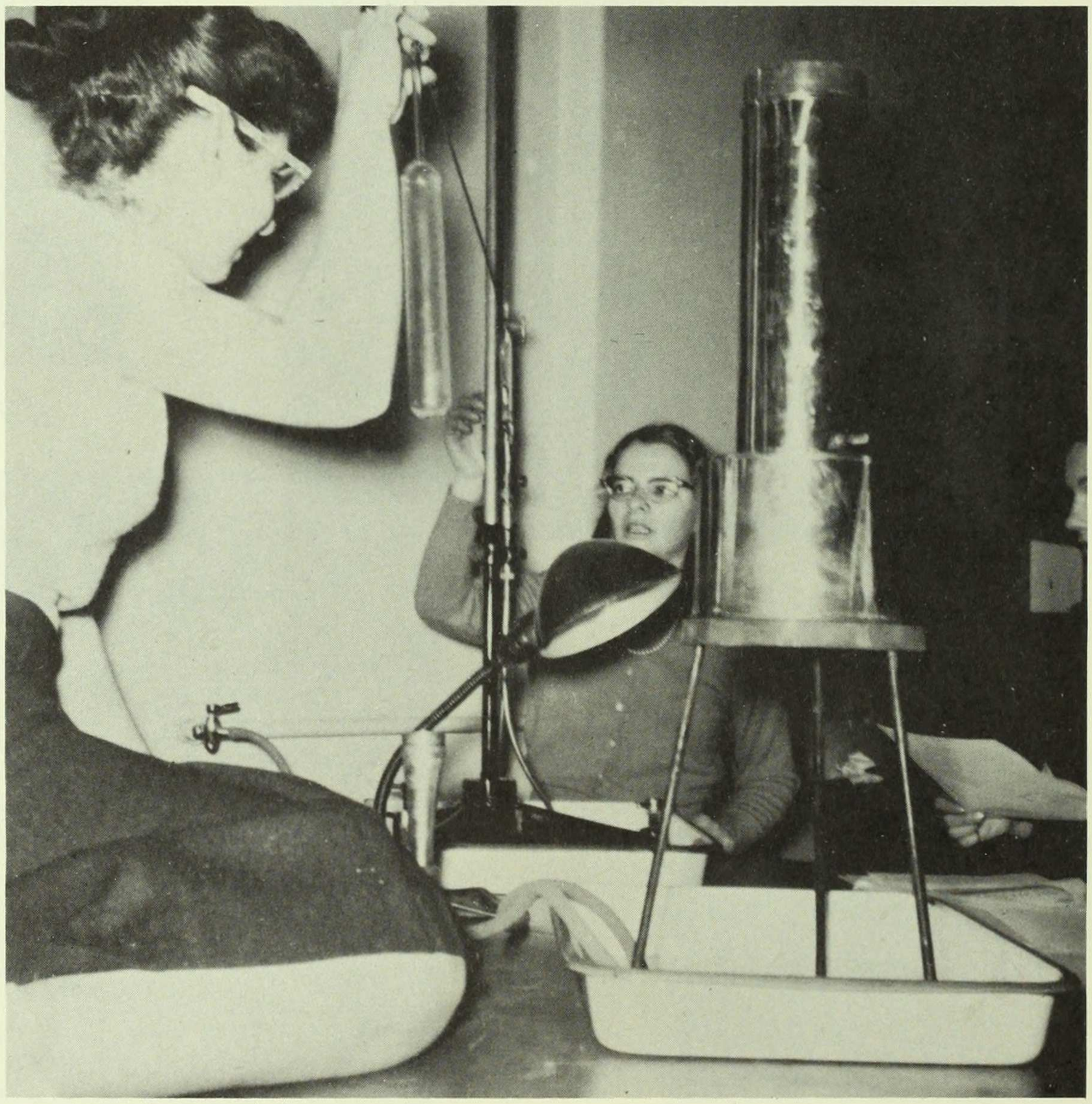

Gerhard Fischer, Ph.D.
Assistant Professor of Physics

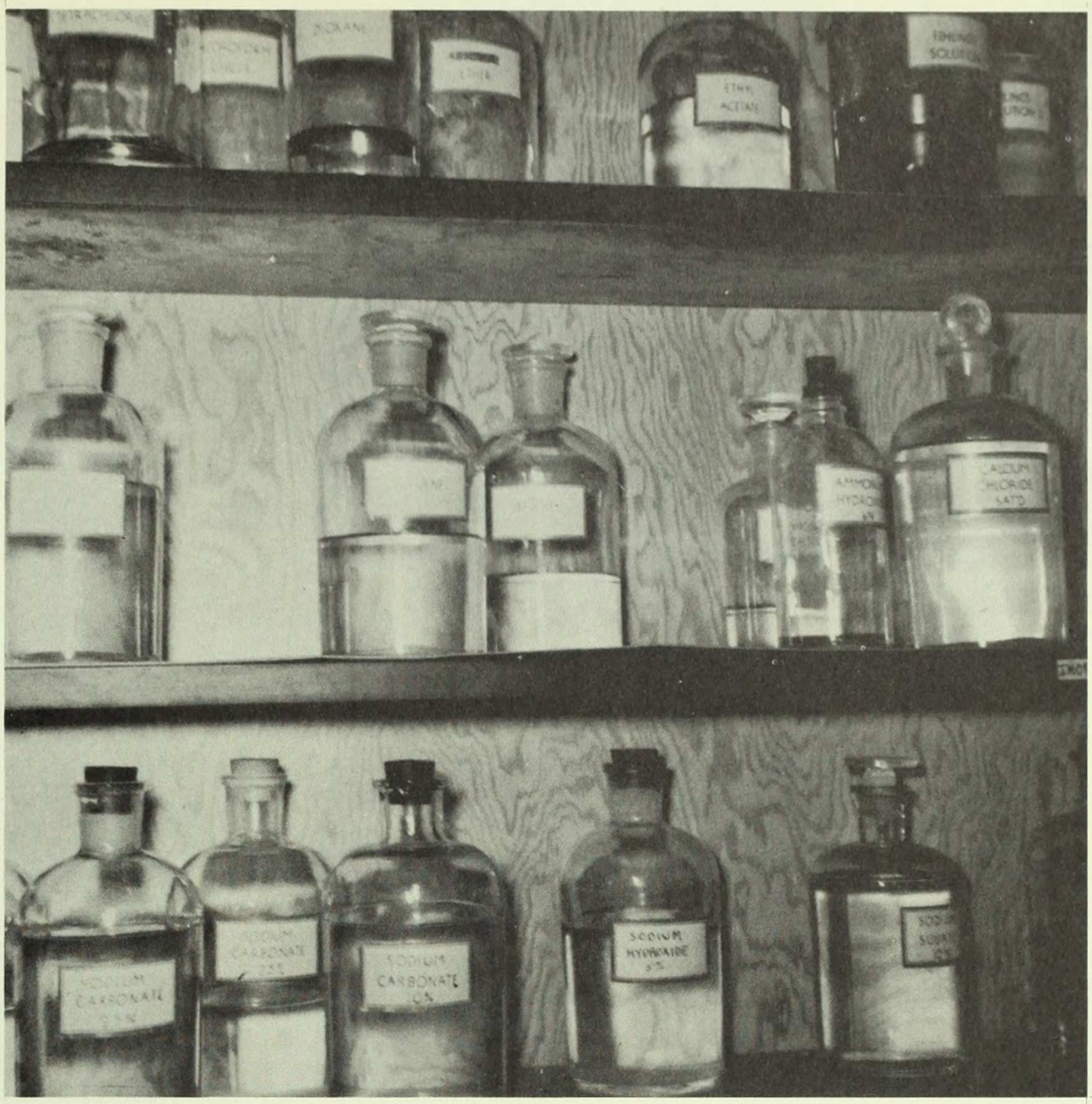

Put 'em together and what do you get . . .

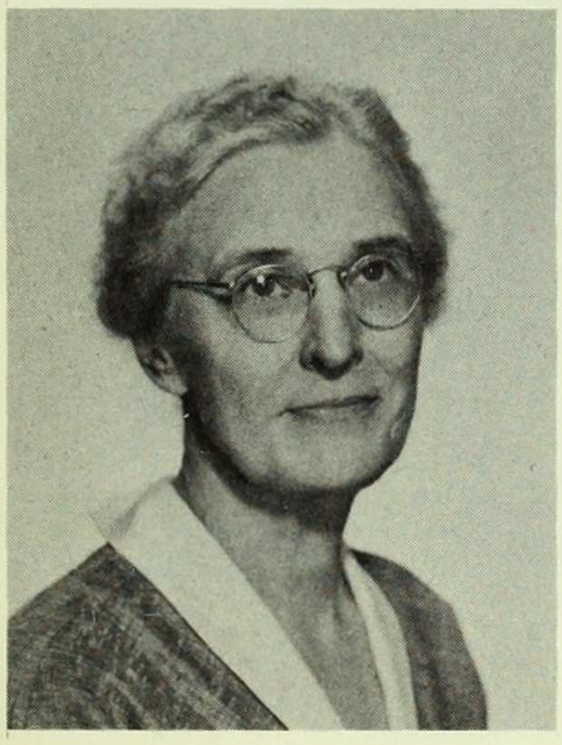

Helen Downes, Ph.D.
Professor of Chemistry

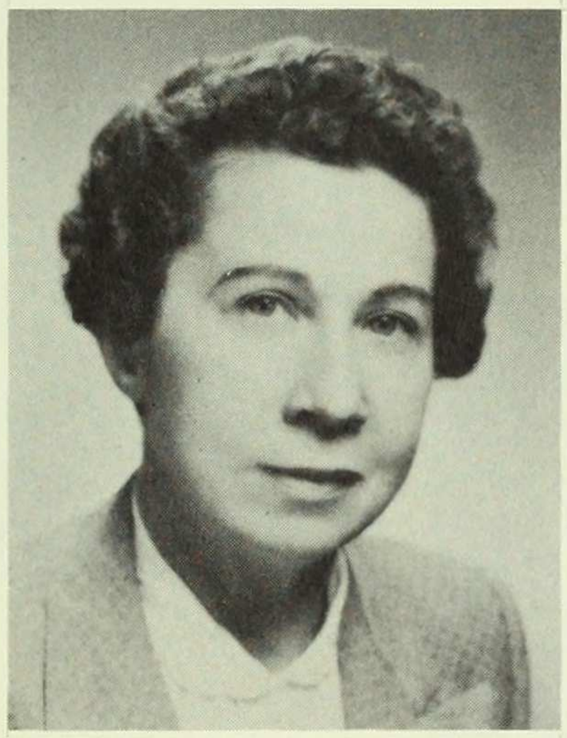

Emma Stecher, Ph.D.
Associate Professor of Chemistry

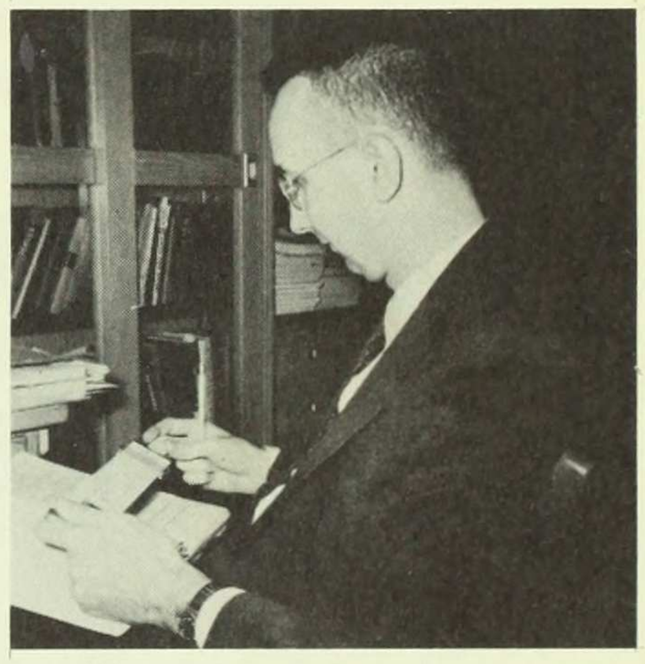

Edward King, Ph.D.
Associate Professor of Chemistry

CHEMISTRY

Lenore Meadows, M.S.
Instructor in Chemistry

Audrey Sterenfeld, A.B.
Instructor in Chemistry

Renée Ford, A.B.
Assistant in Chemistry

Frances Hall, A.M.
Assistant in Chemistry

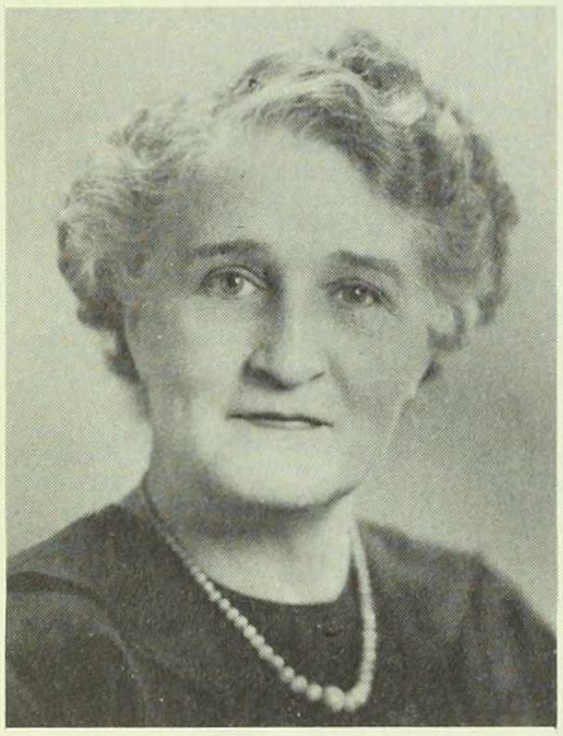

Margaret Holland, A.M.
Associate Professor of
Physical Education

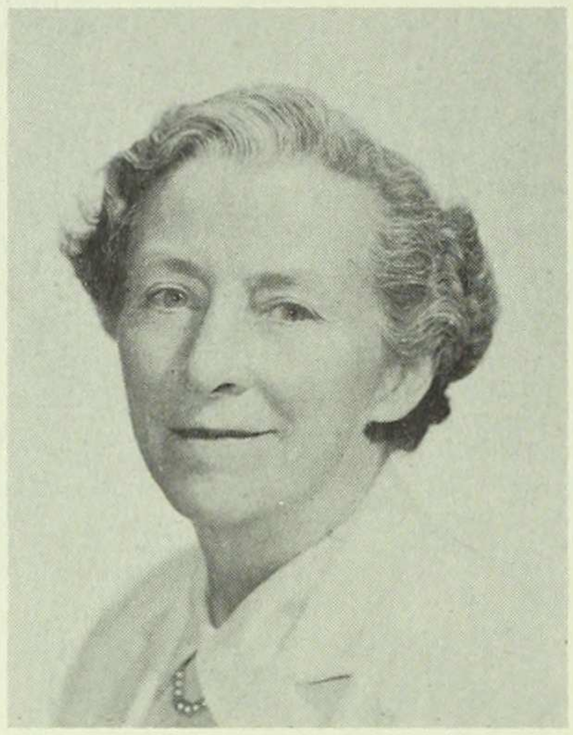

Lelia Finan, A.M.
Assistant Professor of
Physical Education

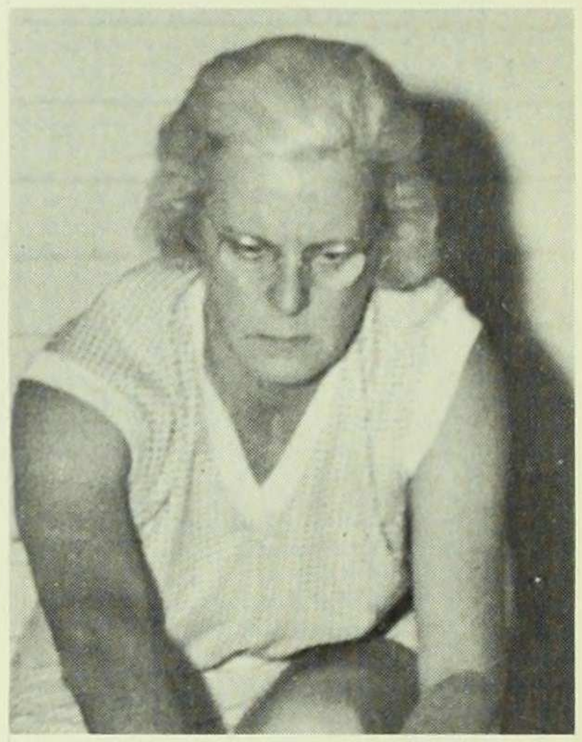

Fern Yates, A.M.
Assistant Professor of
Physical Education

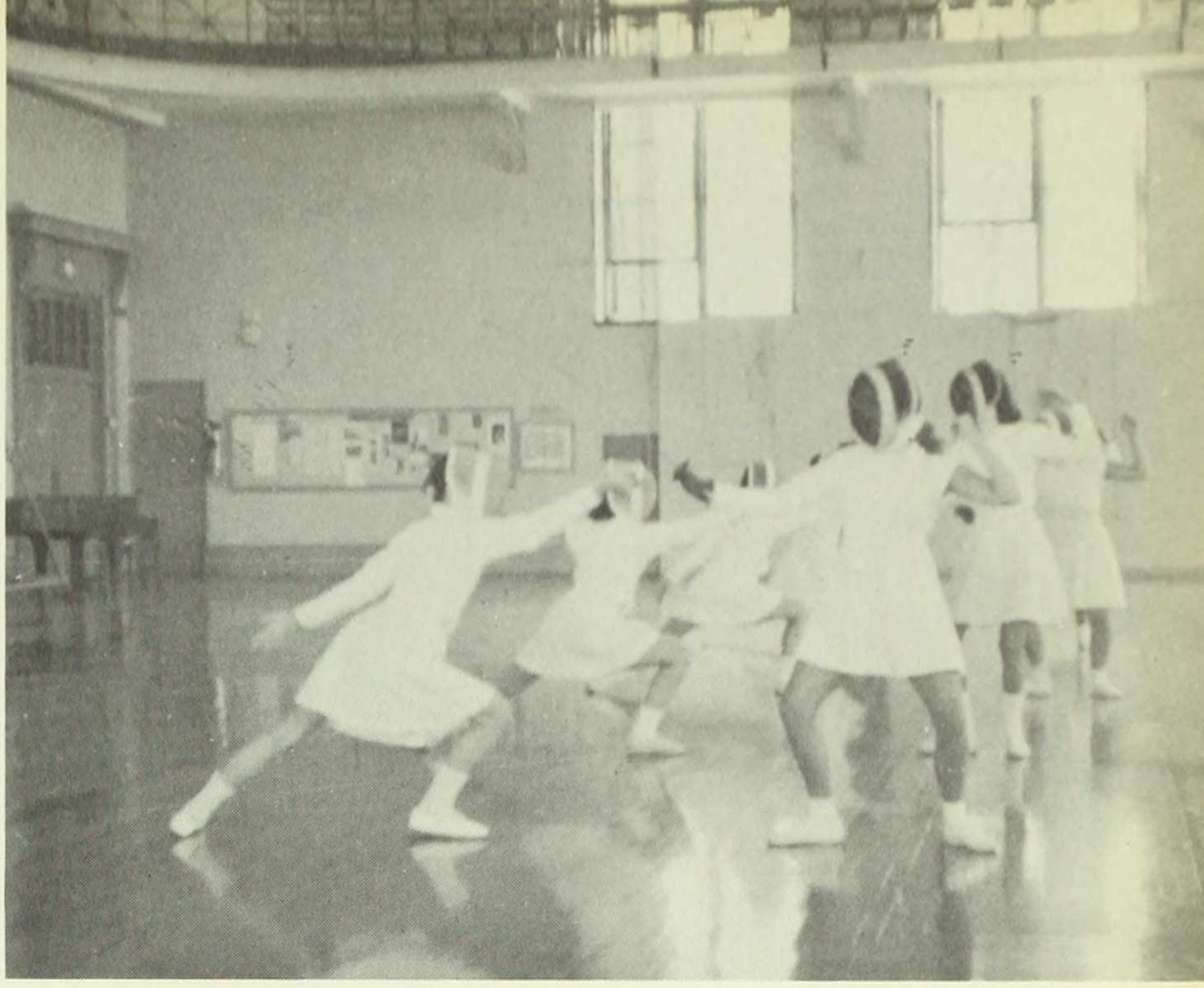

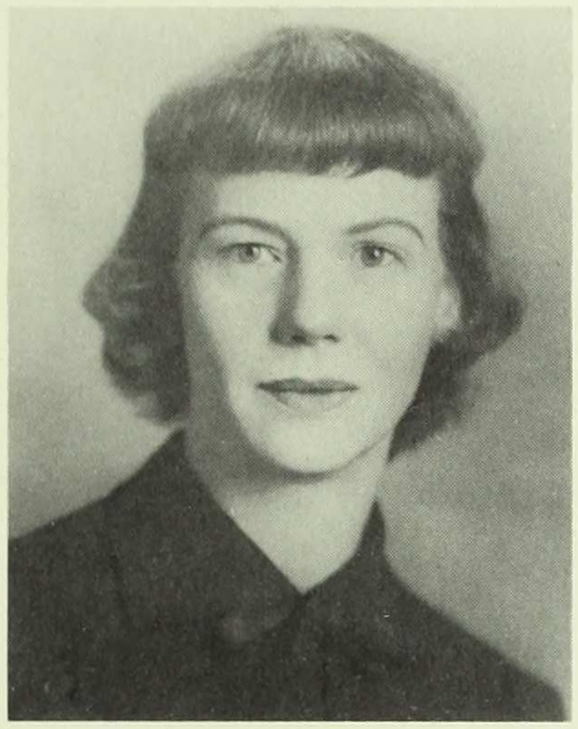

Jeanette Schlottmann, A.M.
Associate in Physical Education

PHYSICAL EDUCATION

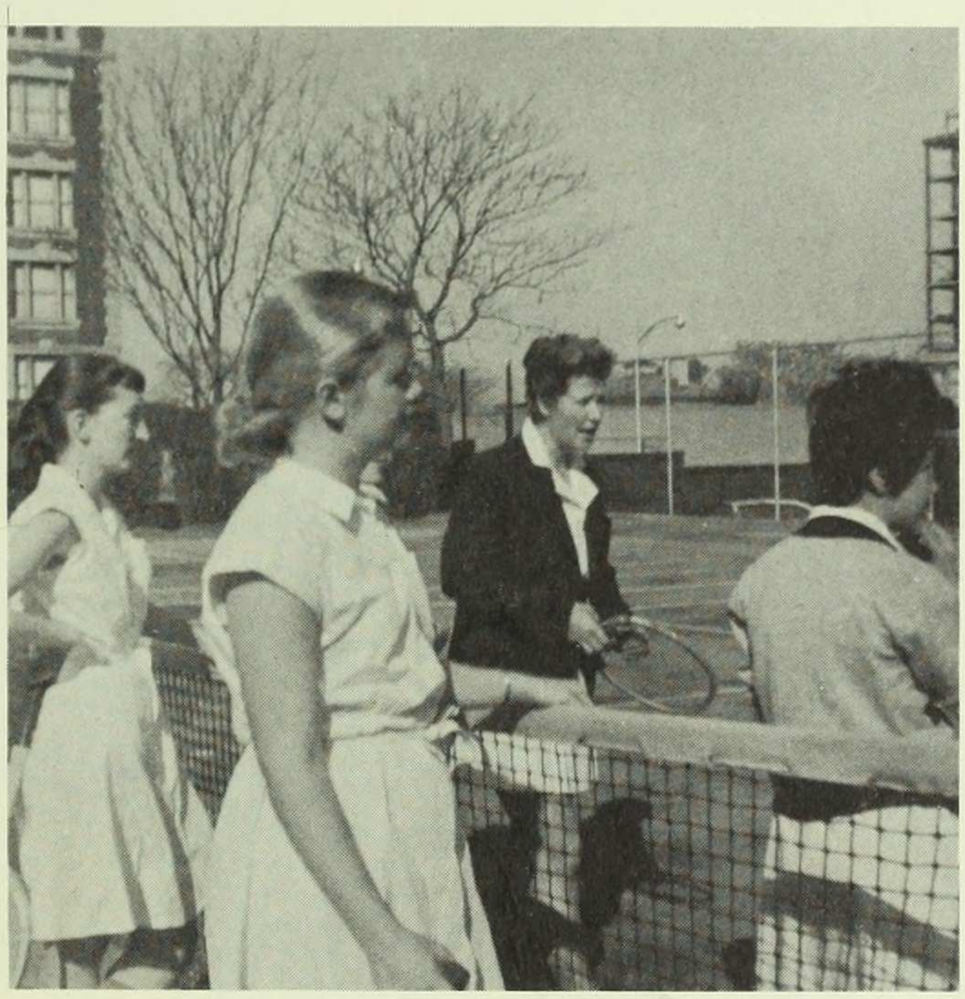

Marion Streng, A.M.
Associate Professor of Physical Education

Edith Gentry, M.S.
Instructor in Physical Education

Marion Philips, A.M.
Instructor in Physical Education

Agnus

Alchemy

Poets and economists, politicians and song-writers have called it a number of things; the Columbia brochures call it a great university's great laboratory, in which we see and hear and experience many of the things a student reads about. But experience, here, is a double-edged as well as a key word—for while we experiment in our laboratory, the city, like a giant scientist, experiments with us.

Even as we go to see the plays of Shakespeare, the workings of capitalism on Wall Street, the foreign restaurants and festivals, the agents of government in the courts and on the platforms—even as we work at experimenting and experiencing, New York works changes on us. Perhaps the city's aim is to make us wiser; certainly its result is to make us different from what we would have been without it.

All of us have been, for some semesters at least, New Yorkers. And the probability is that even after we leave the city we will walk a little faster, talk a little differently, be more immune to noise. Perhaps we will always think of a building as most beautiful at night, and of a park as treacherous. Perhaps we will always feel guilty when we throw a candy wrapper on a street. And even if all these changes prove transitory, the city has probably changed something deep inside us, so that we will always think of every other city as only a town.

One wonders: in the last analysis, be it quantitative or qualitative, which experiments will have come to more, ours in New York, or New York's in us?

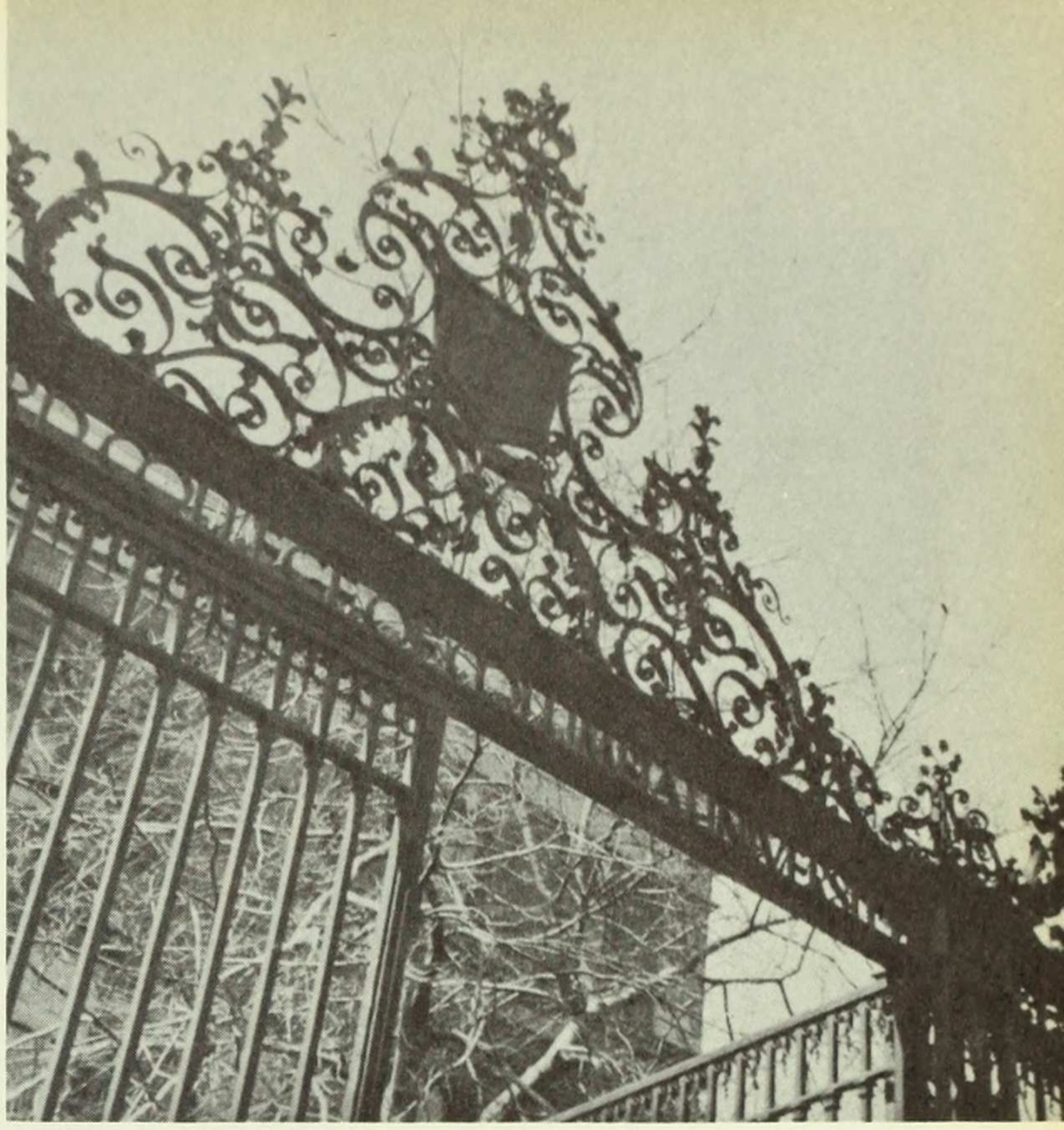

"This is the forest primeval"—Barnard Camp

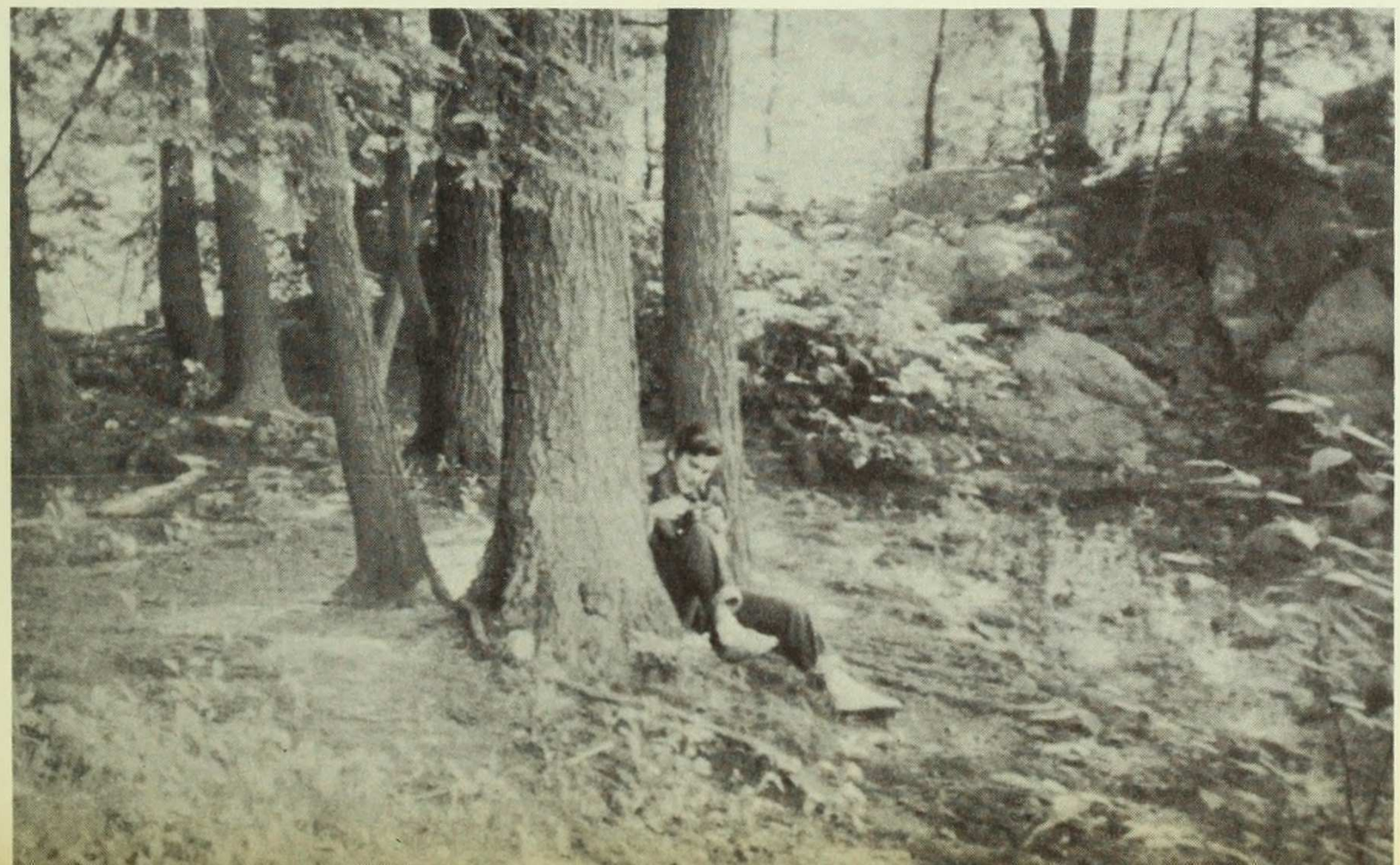

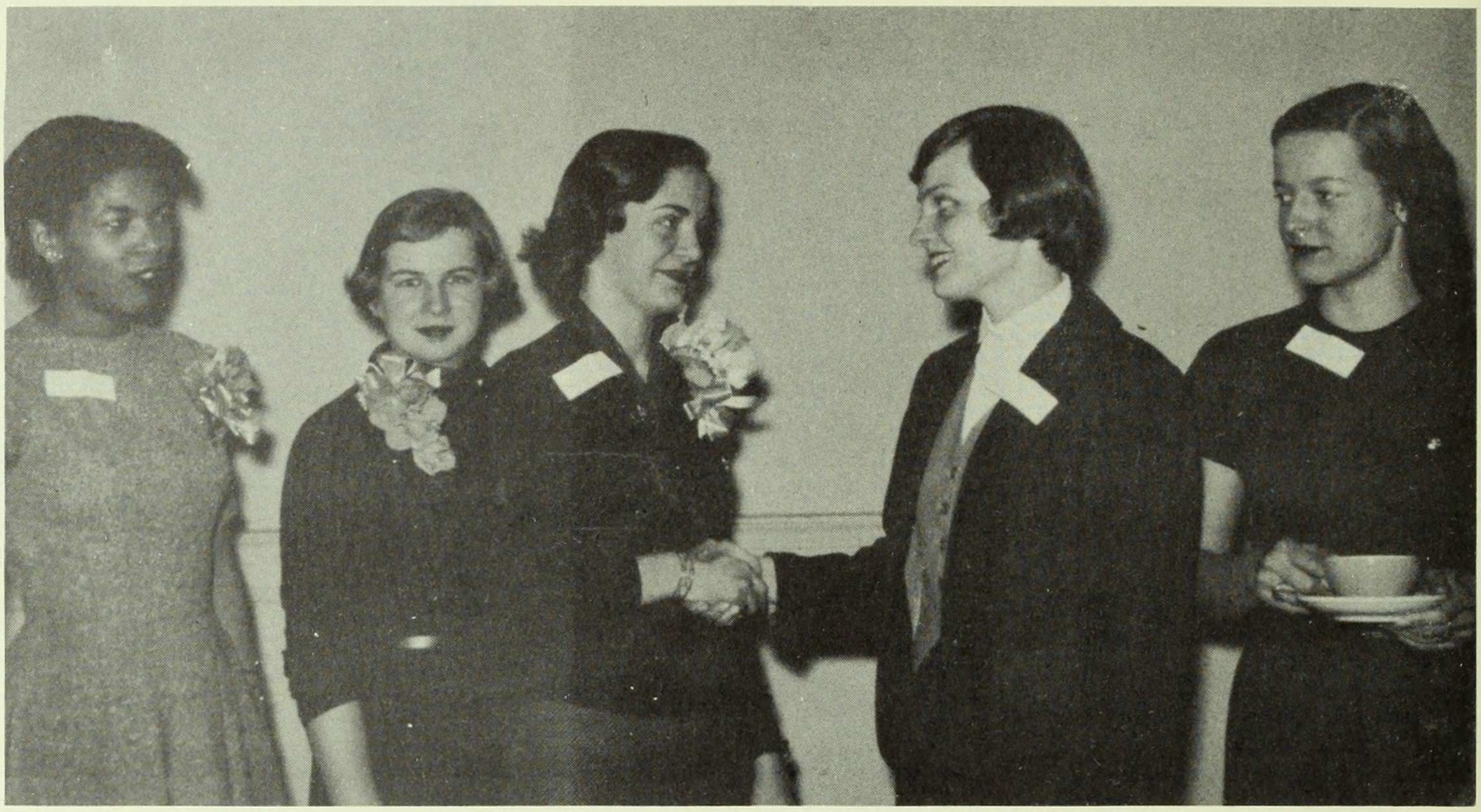

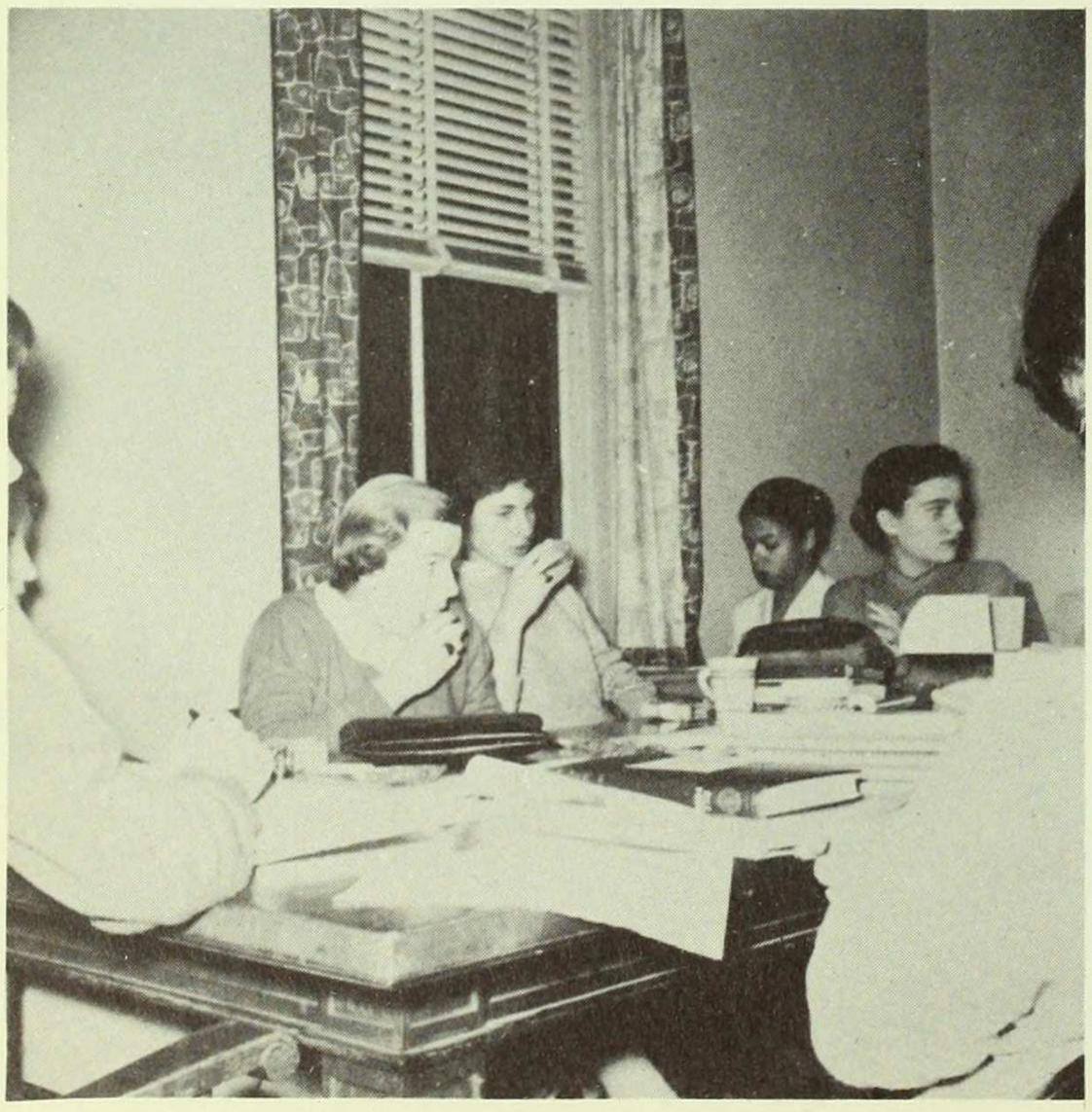

STUDENT COUNCIL

President ..... Margot Lyons

Vice President ..... Dea Wiley

Secretary ..... Isabel Marcus

Treasurer ..... Sally Beyer

Senior Class President ..... Doris Platzker

Junior Class President ..... Priscilla Baly

Sophomore Class President ..... Eliza Collins

Freshman Class President ..... Ruth Schwartz

Honor Board Chairman ..... Jane Peyser Brooks

Athletic Association Chairman ..... Yvonne Groseil

Residence Halls President ..... Patrica McArdle

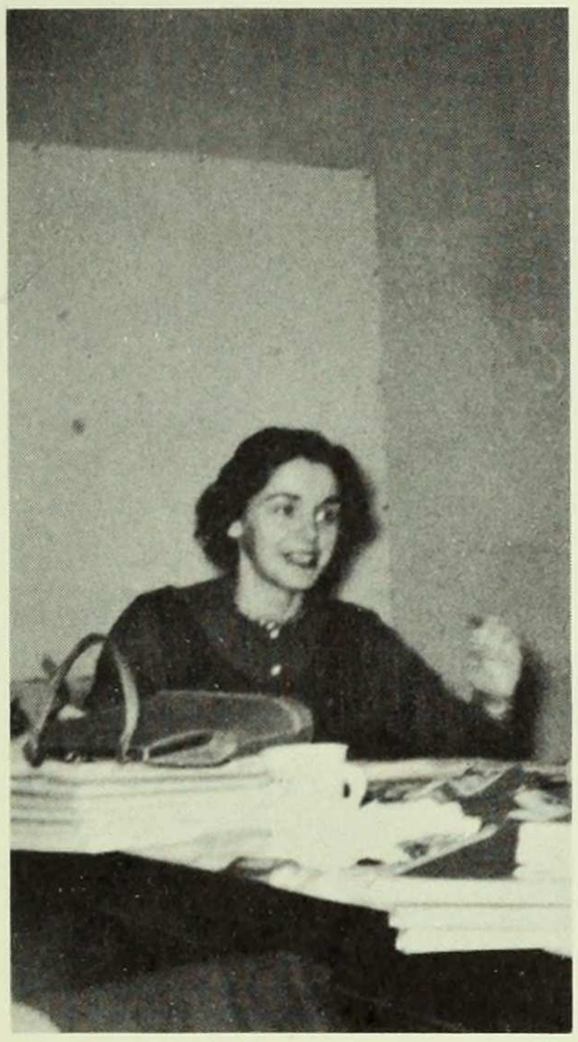

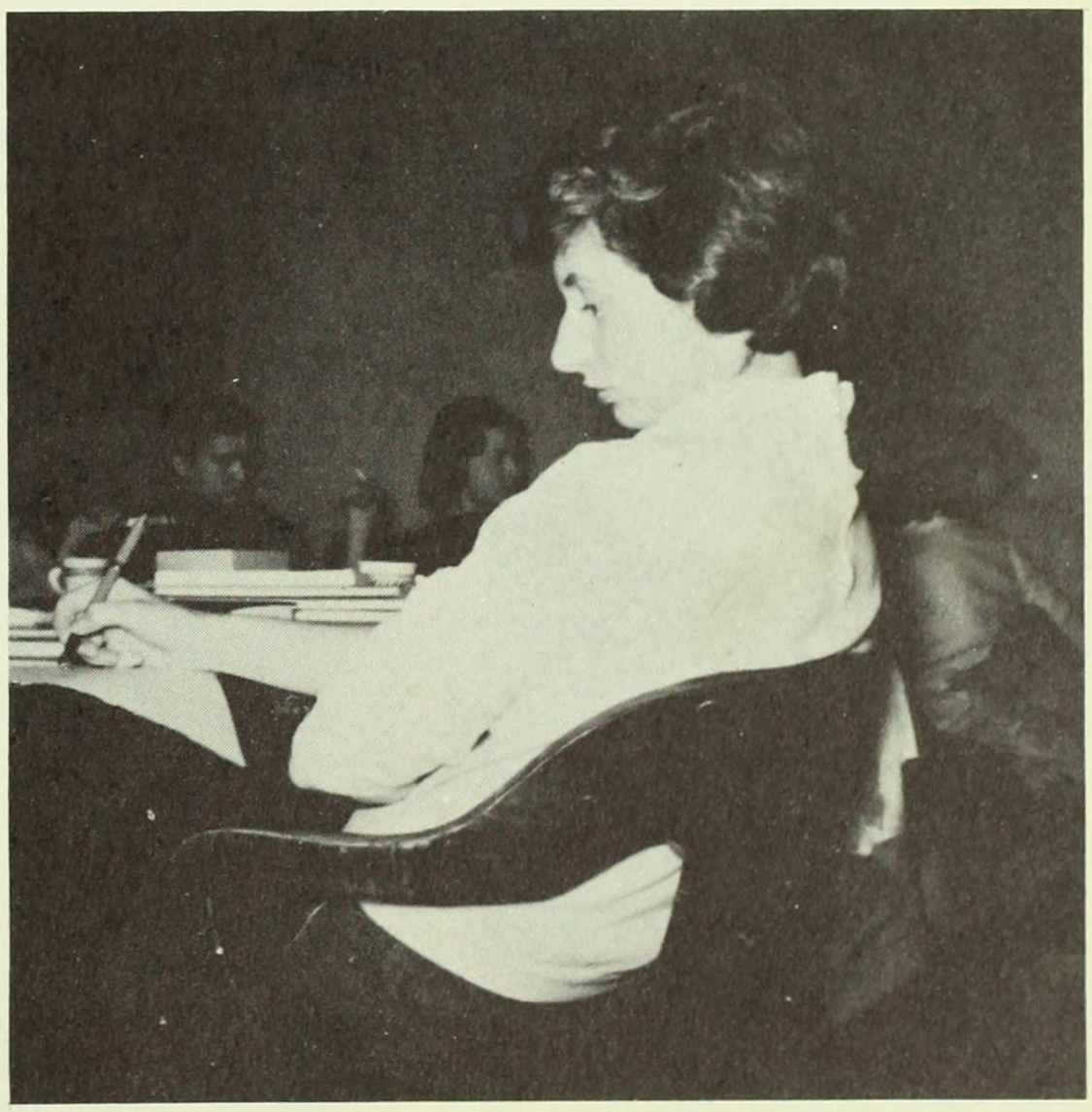

God save the Queen
Clubs Carnival 1957

Eat your cake
and have it too

Paradise lost

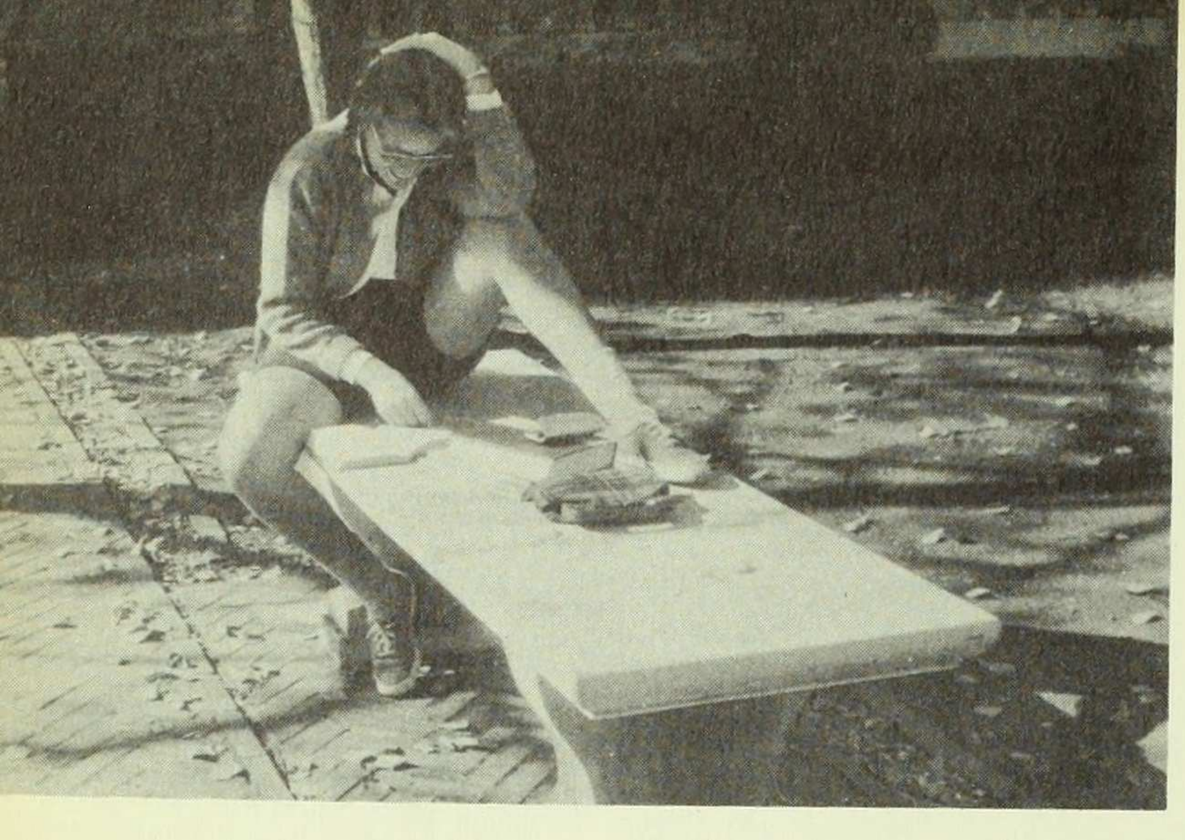

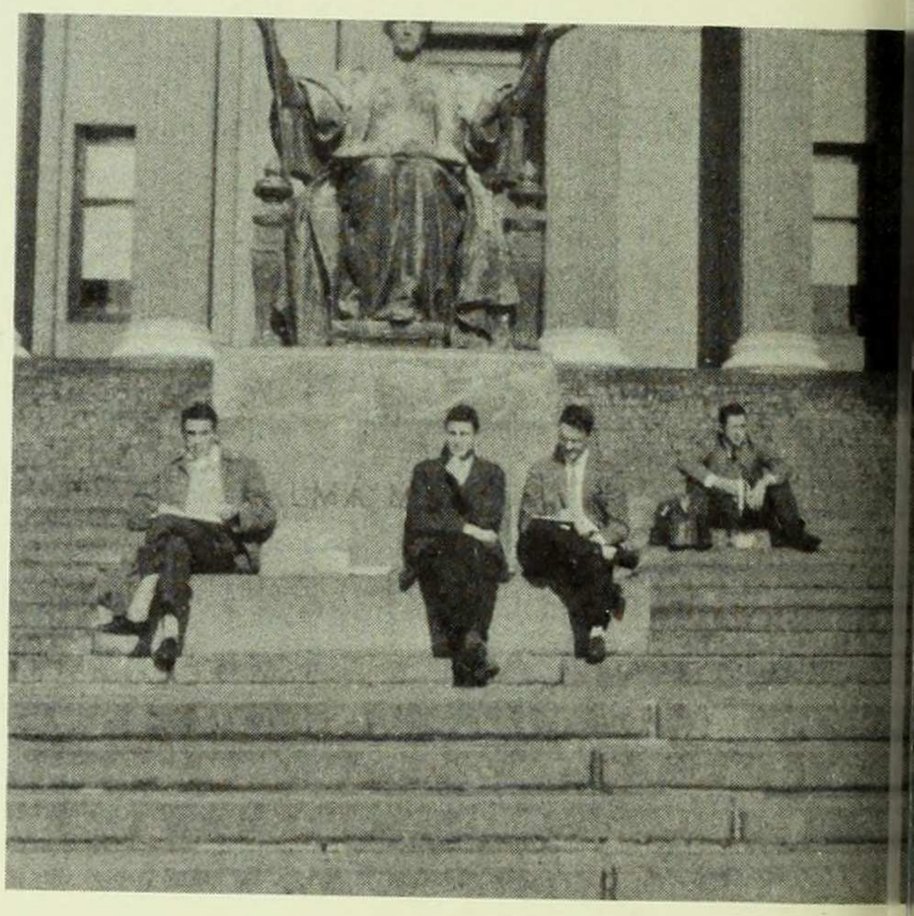

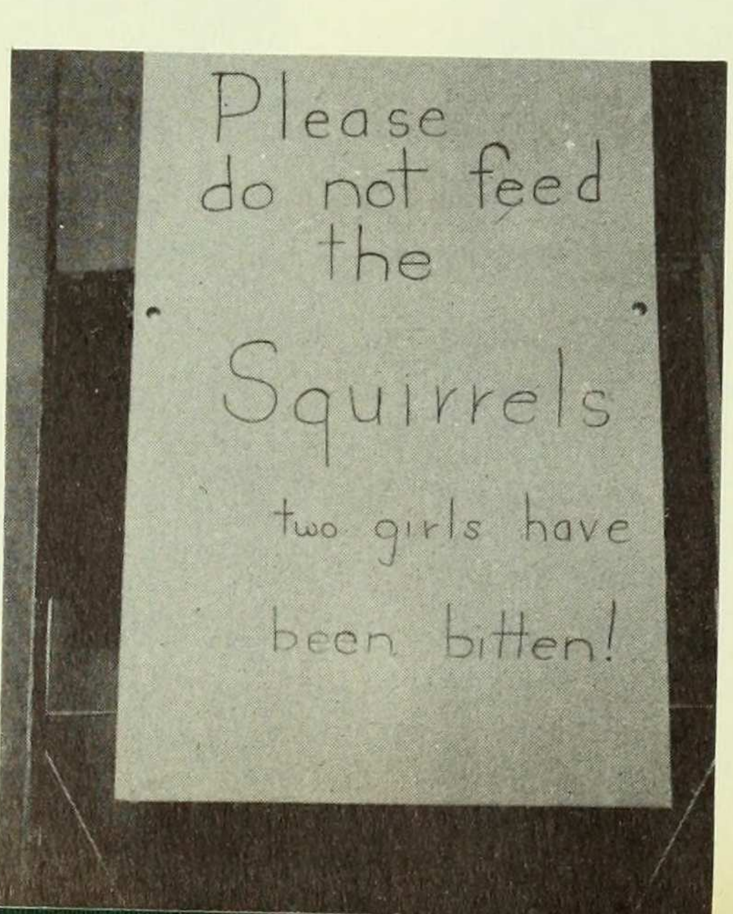
Please
do not feed
the
Squirrels
two girls have
been bitten!

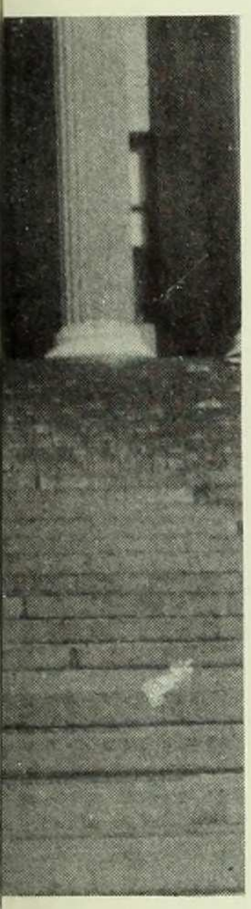

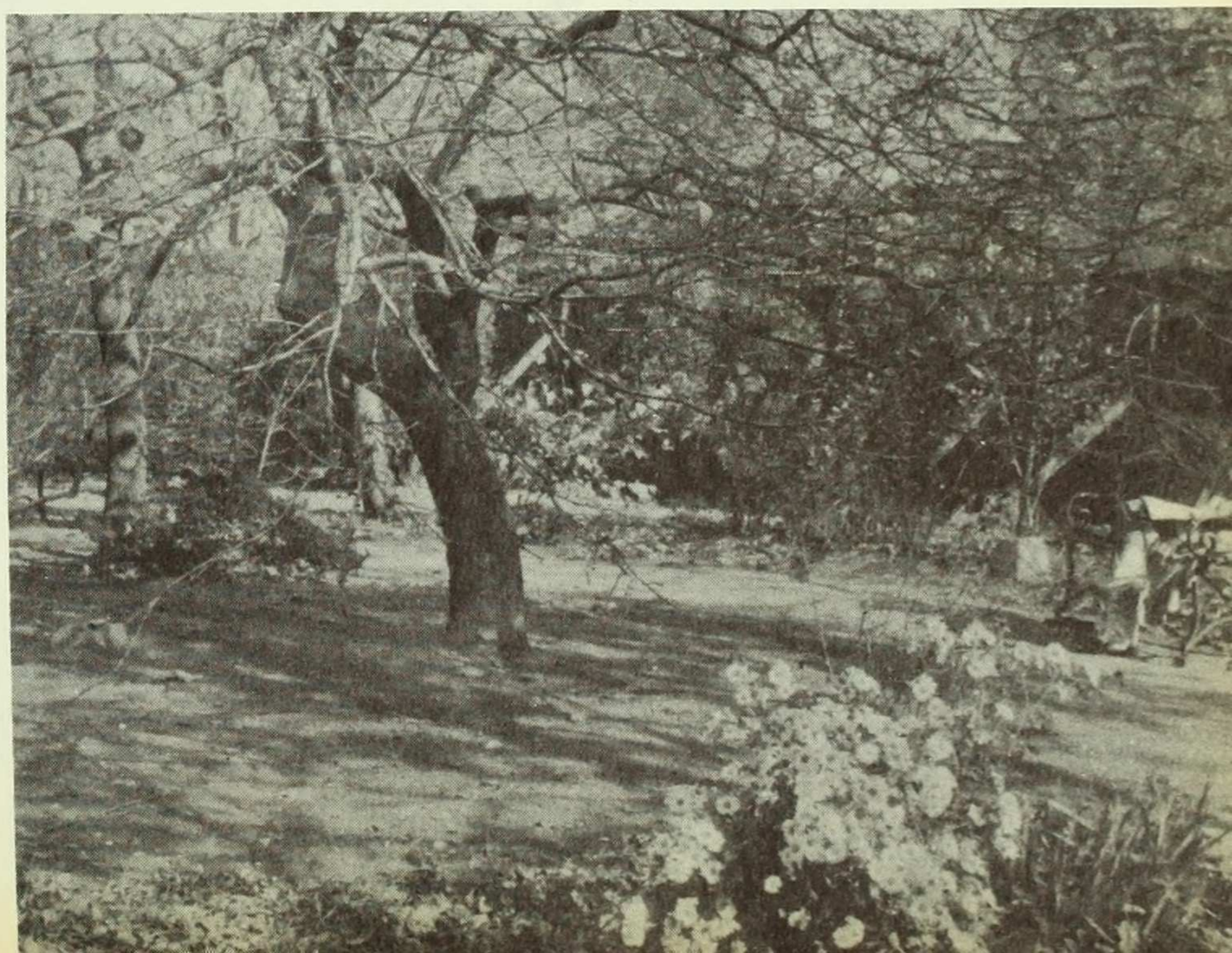

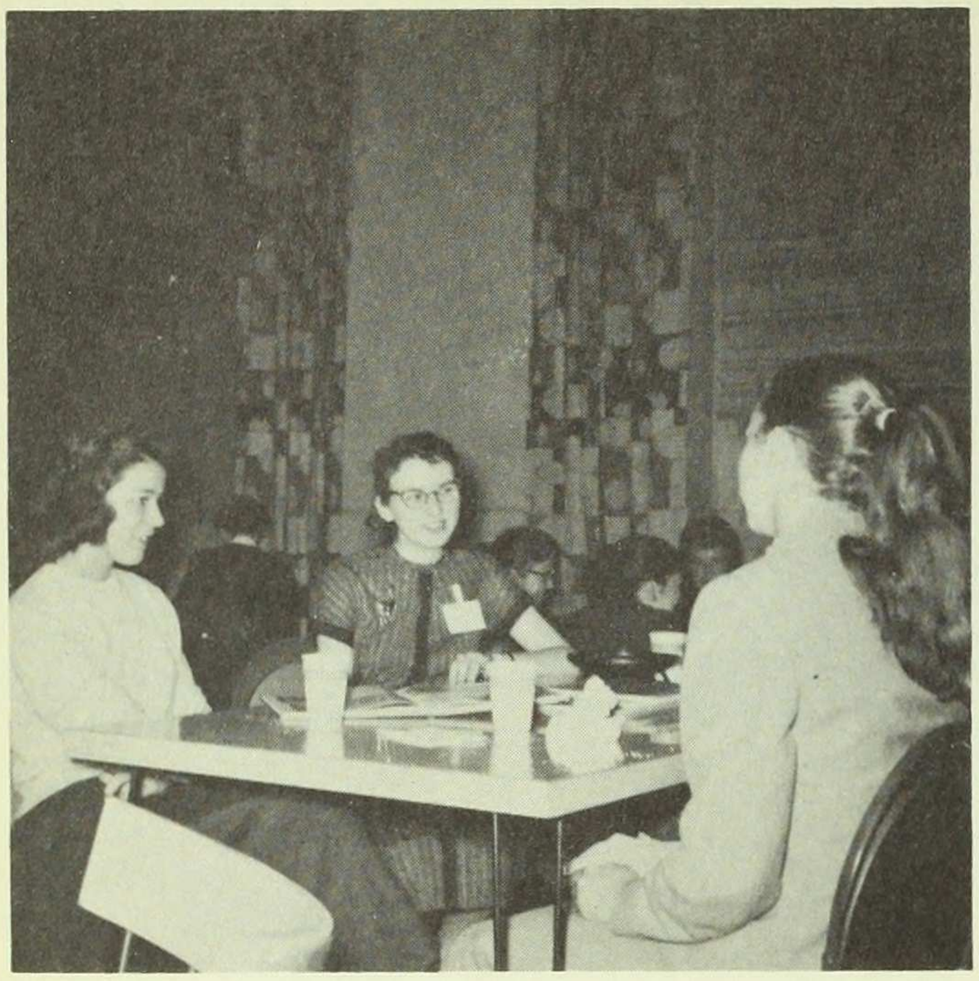

Barnard entertains high school yearbook editors.

Hear no evil
See no evil
Speak no evil

Summer and Smoke

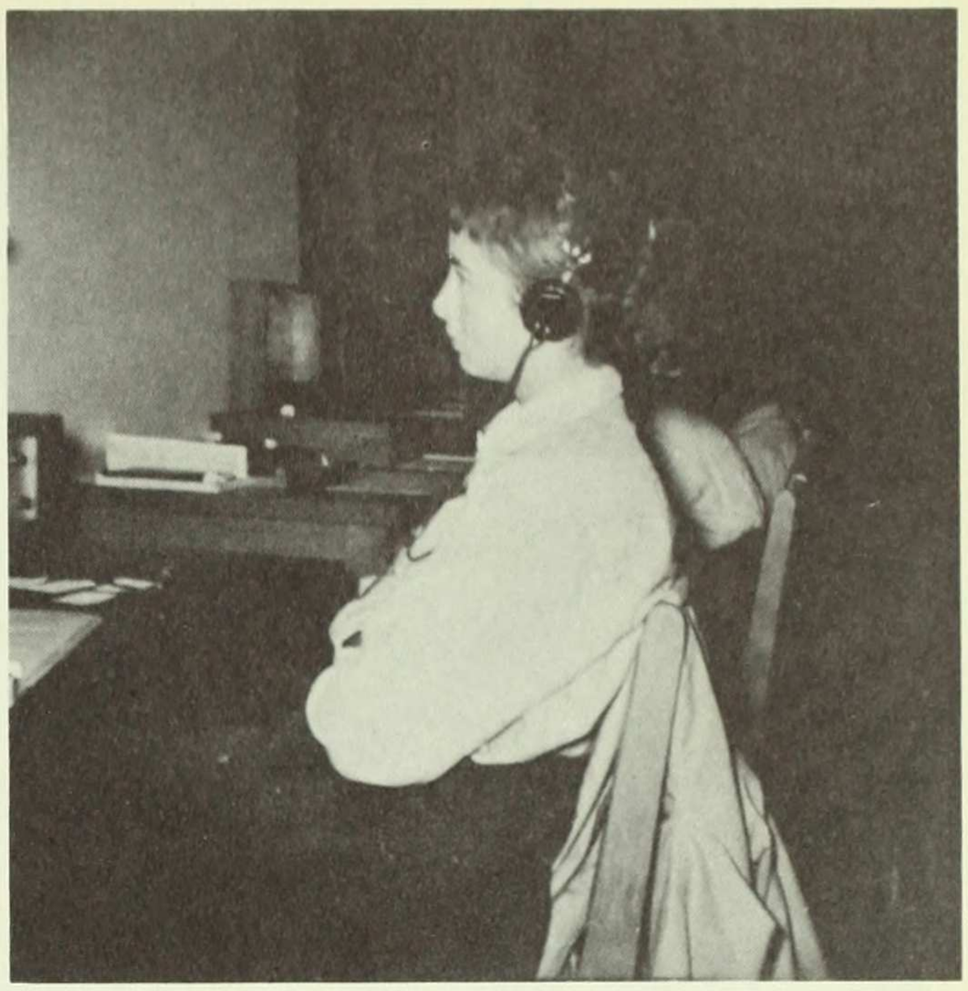

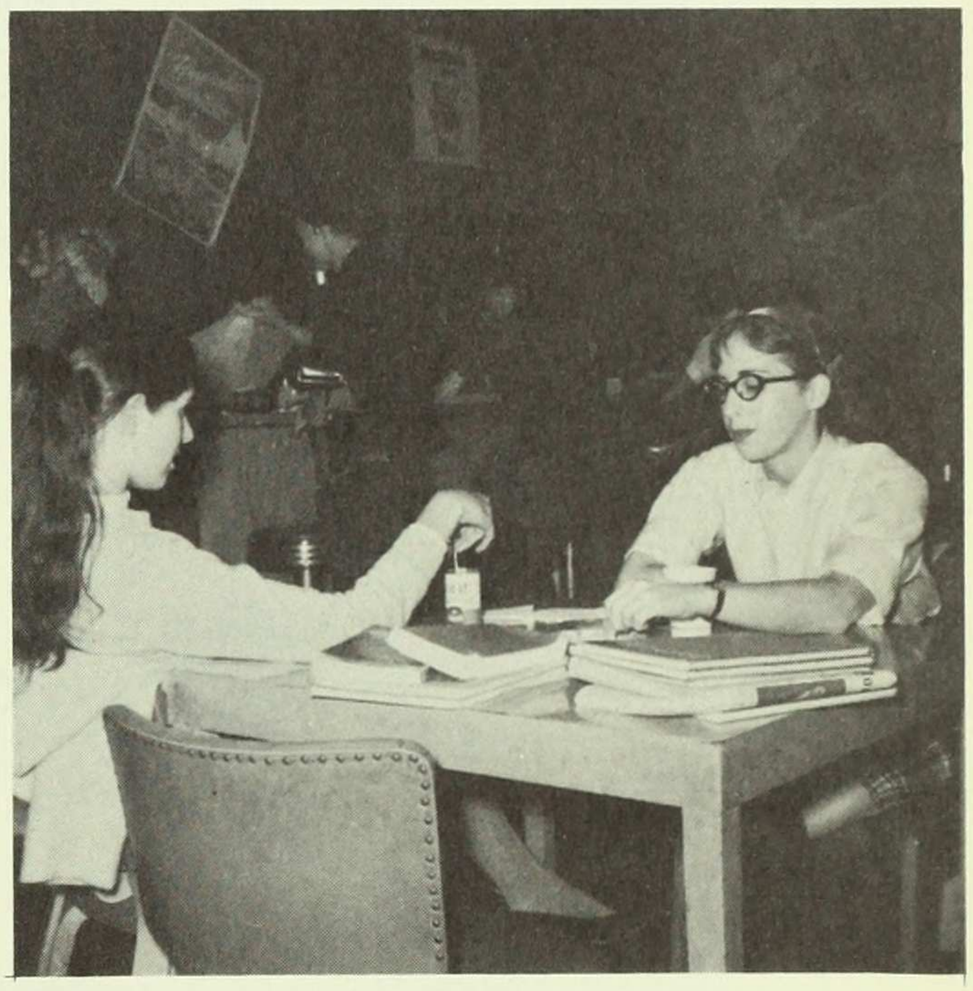

What do you want to be
when you grow up?

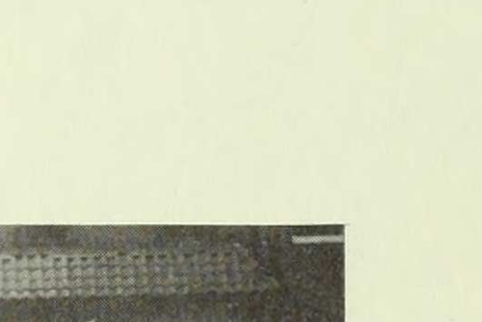

UNiversity 5-9000

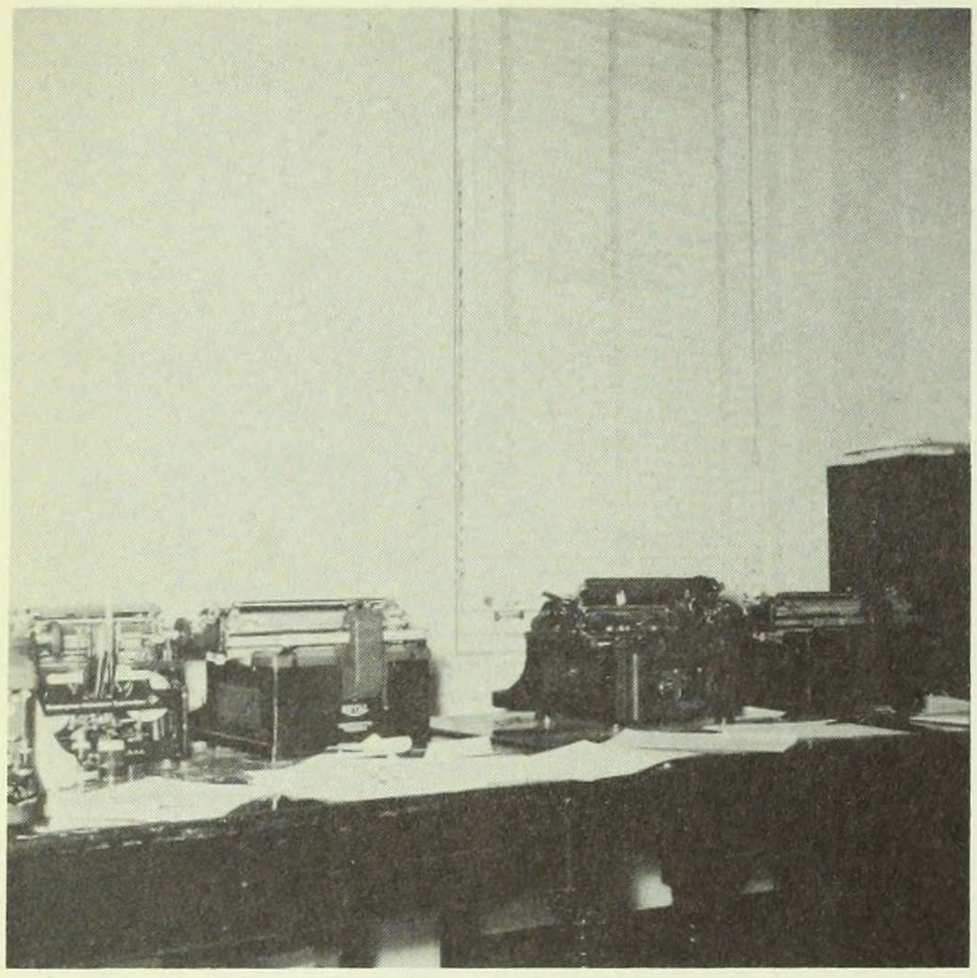

BULLETIN!—Out to lunch

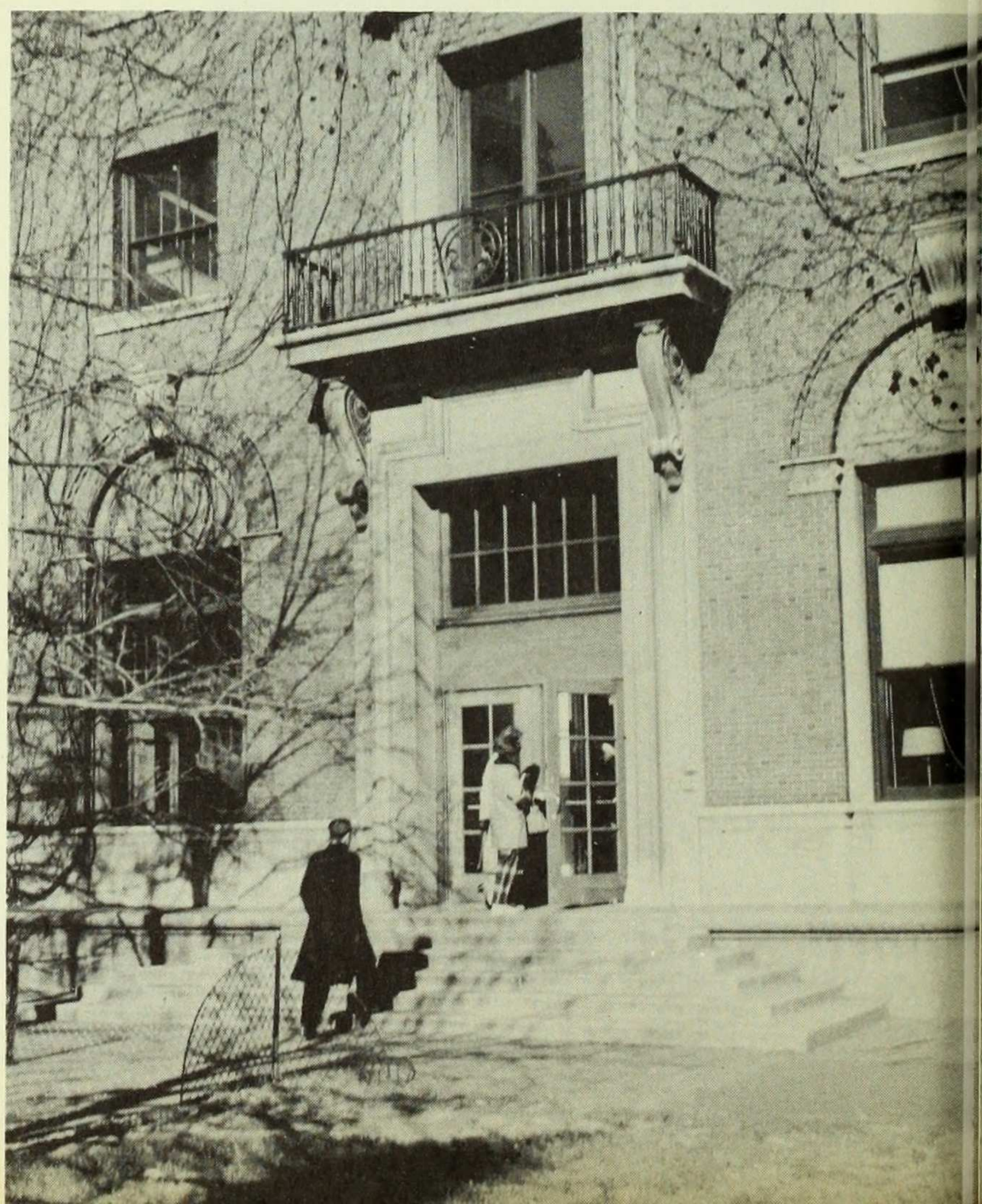

Enter the Mikado

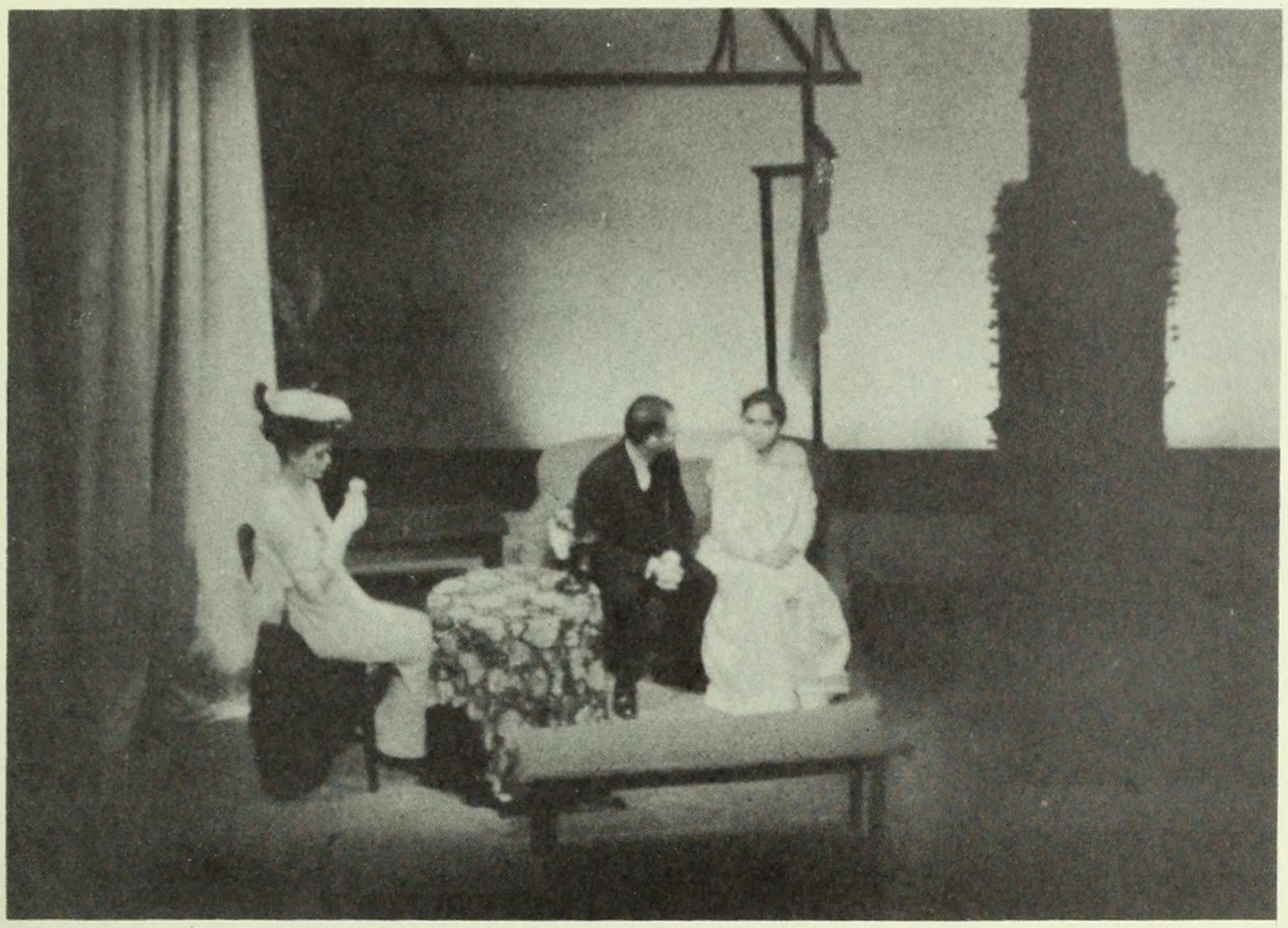

Wigs and Cues at play

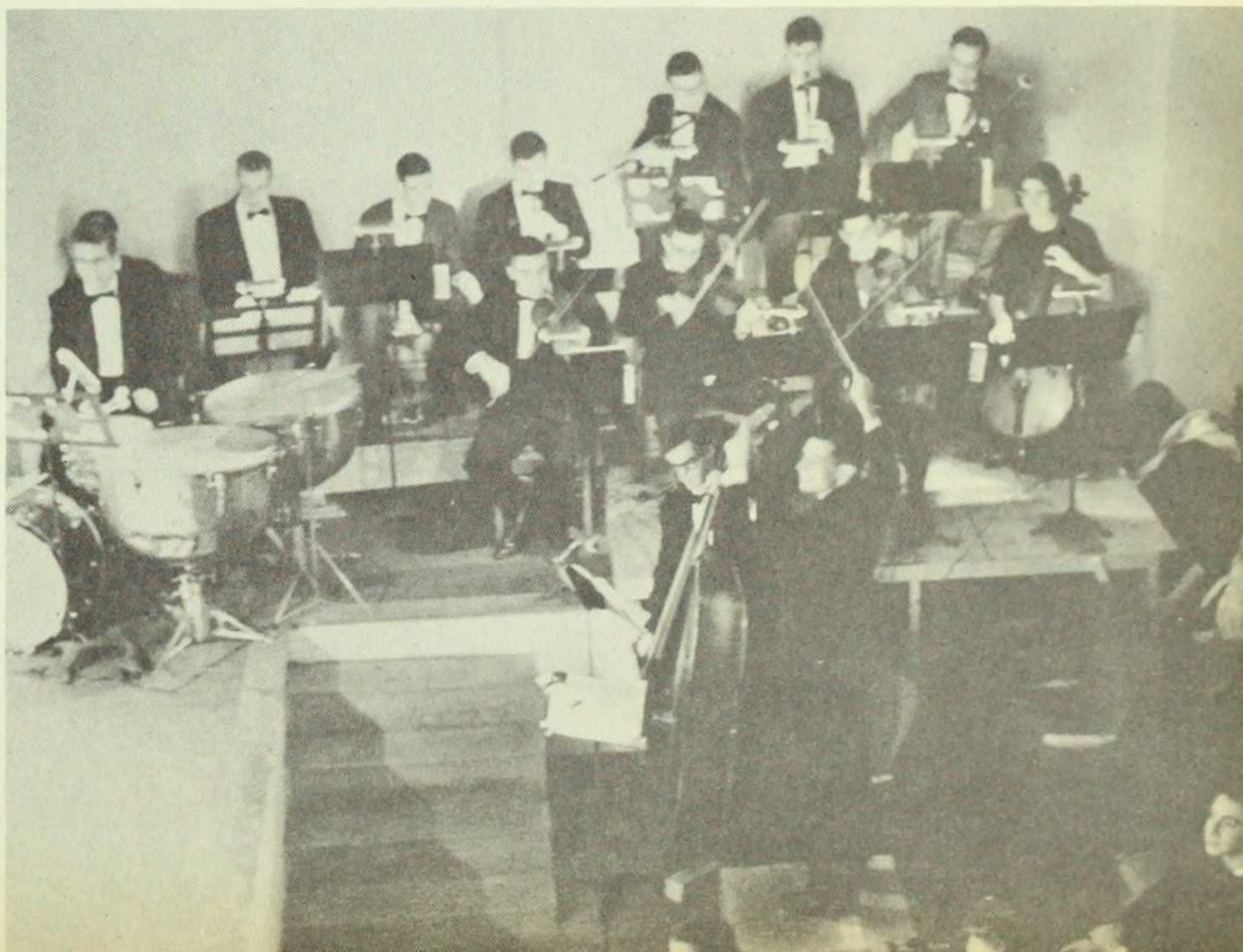

Music in a Minor key

Yum-Yum

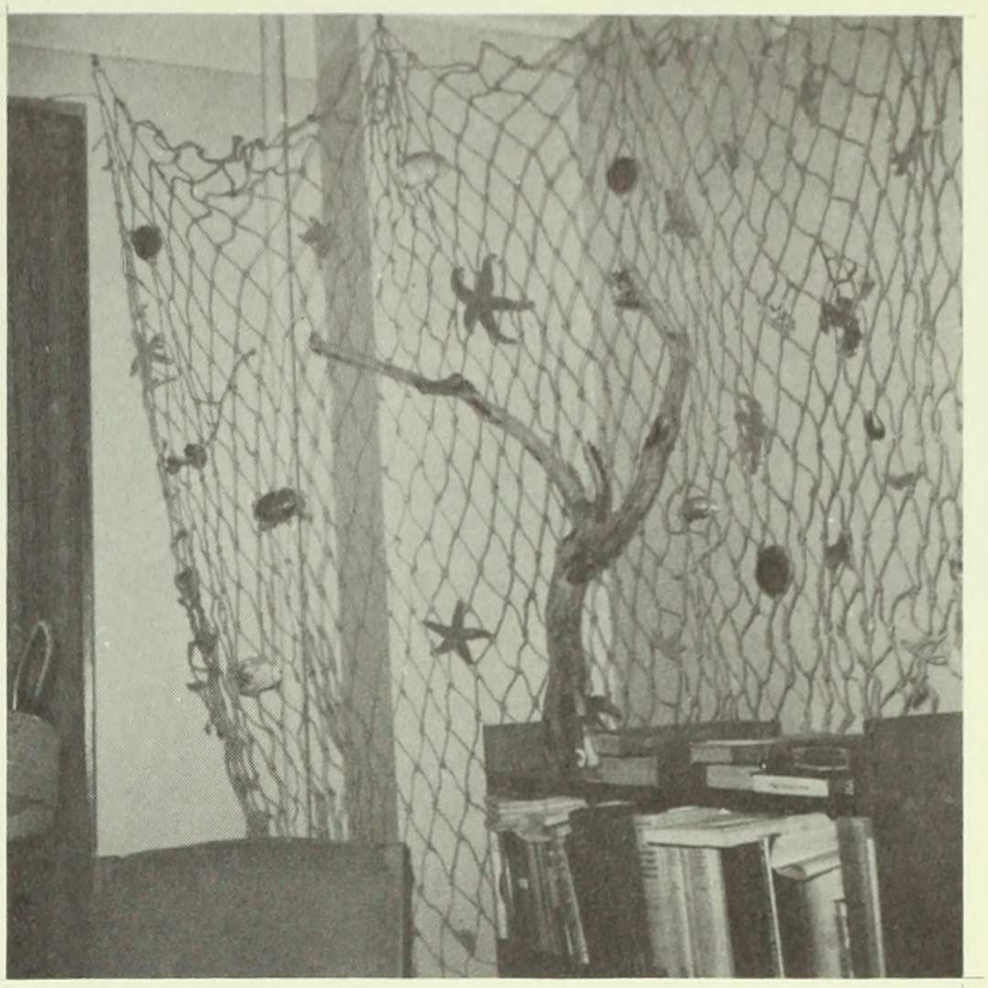

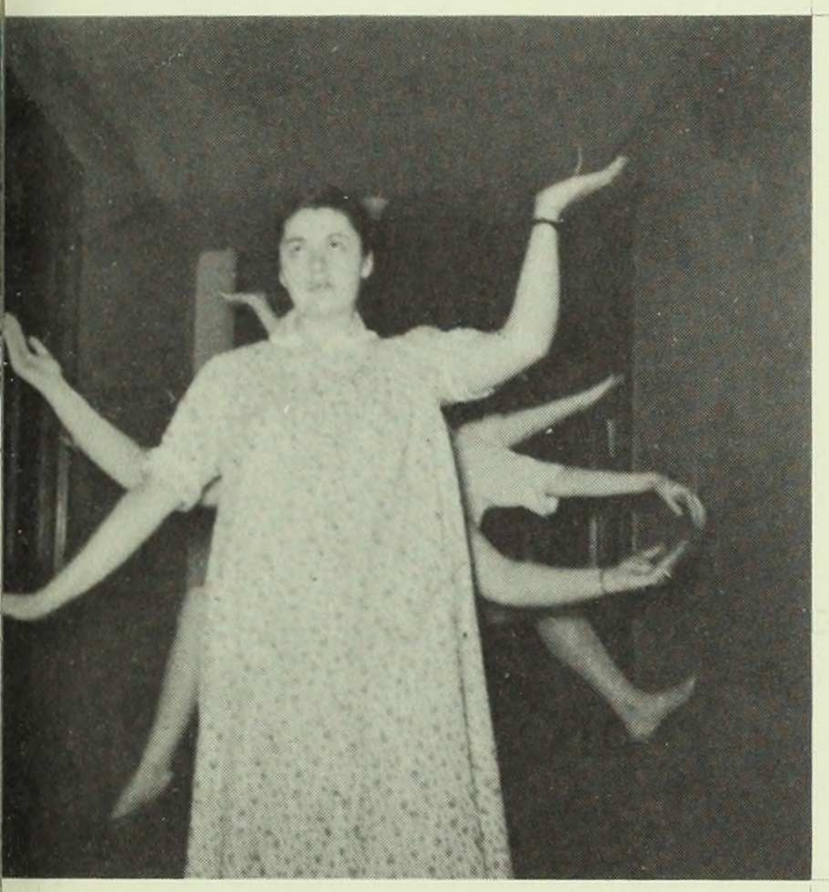

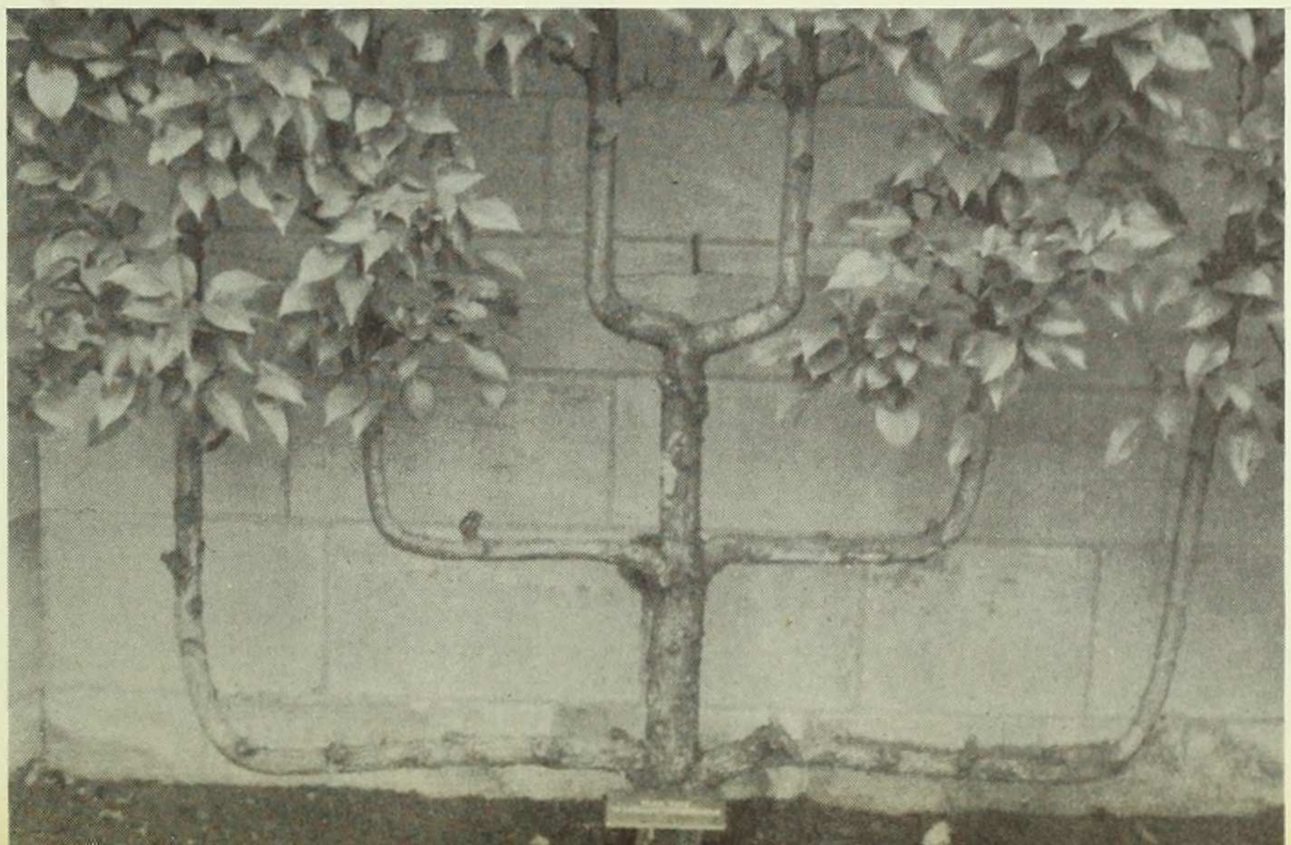

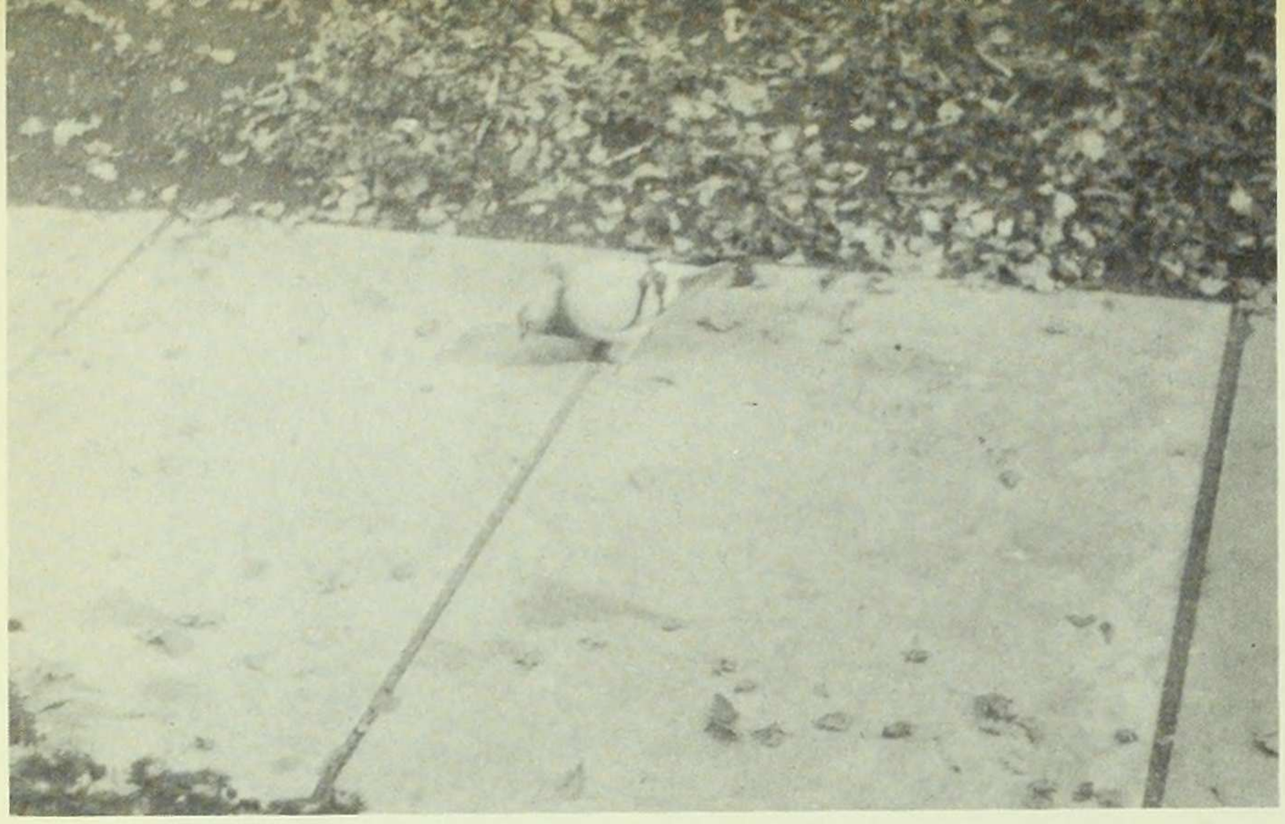

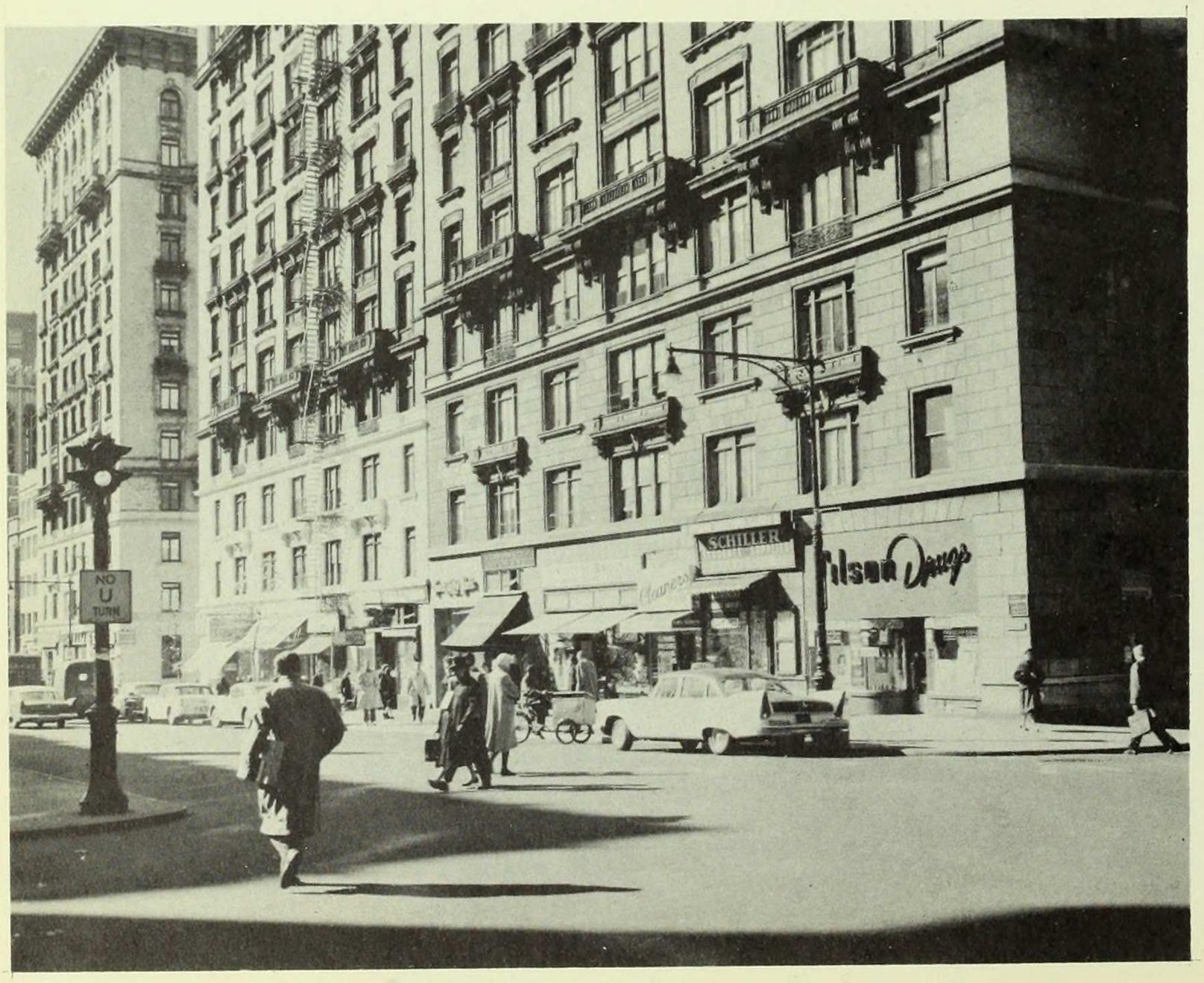
NO
U
TURN
SCHILLER
Tilsner Drugs

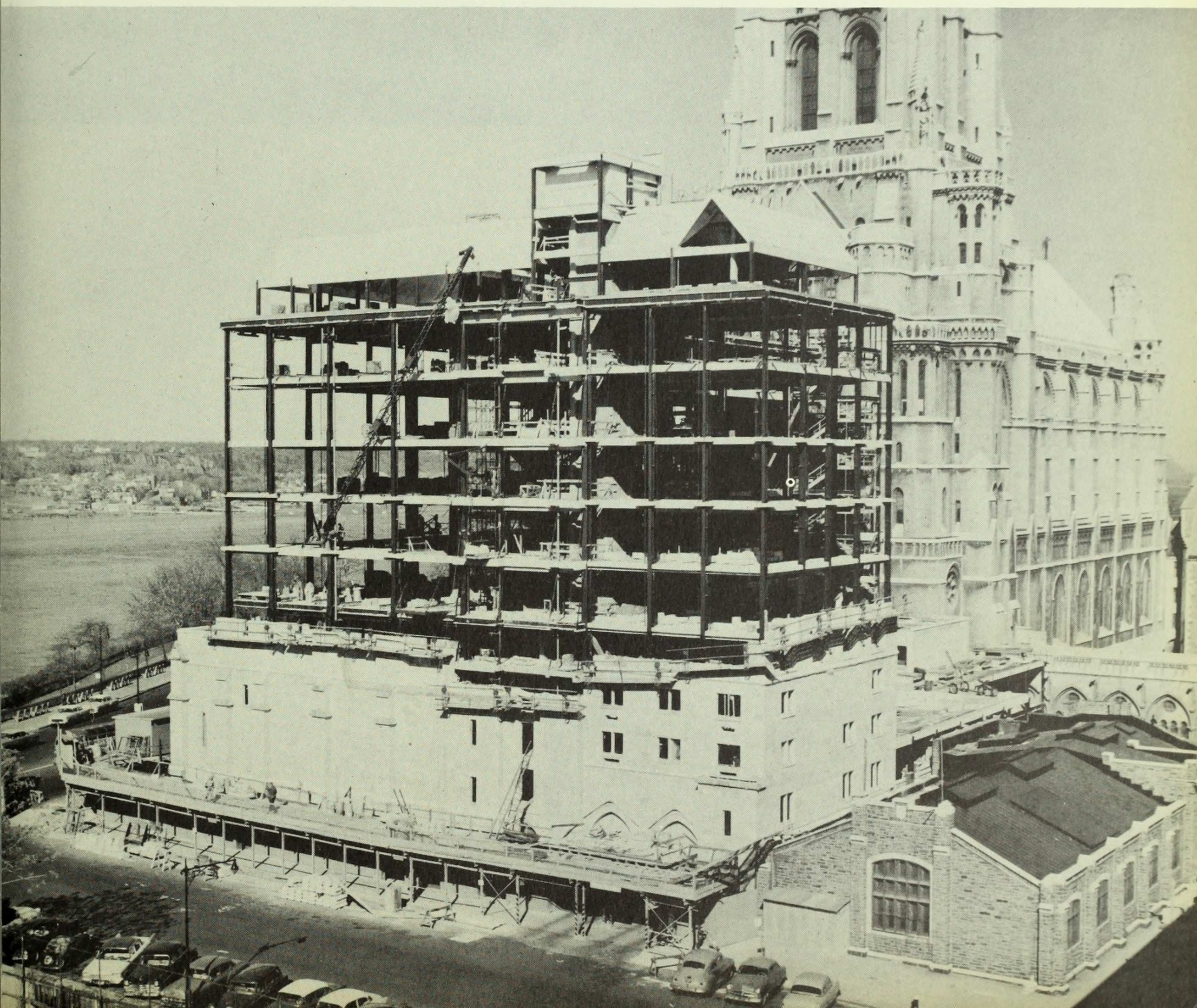

Senior tea for Mrs. McIntosh

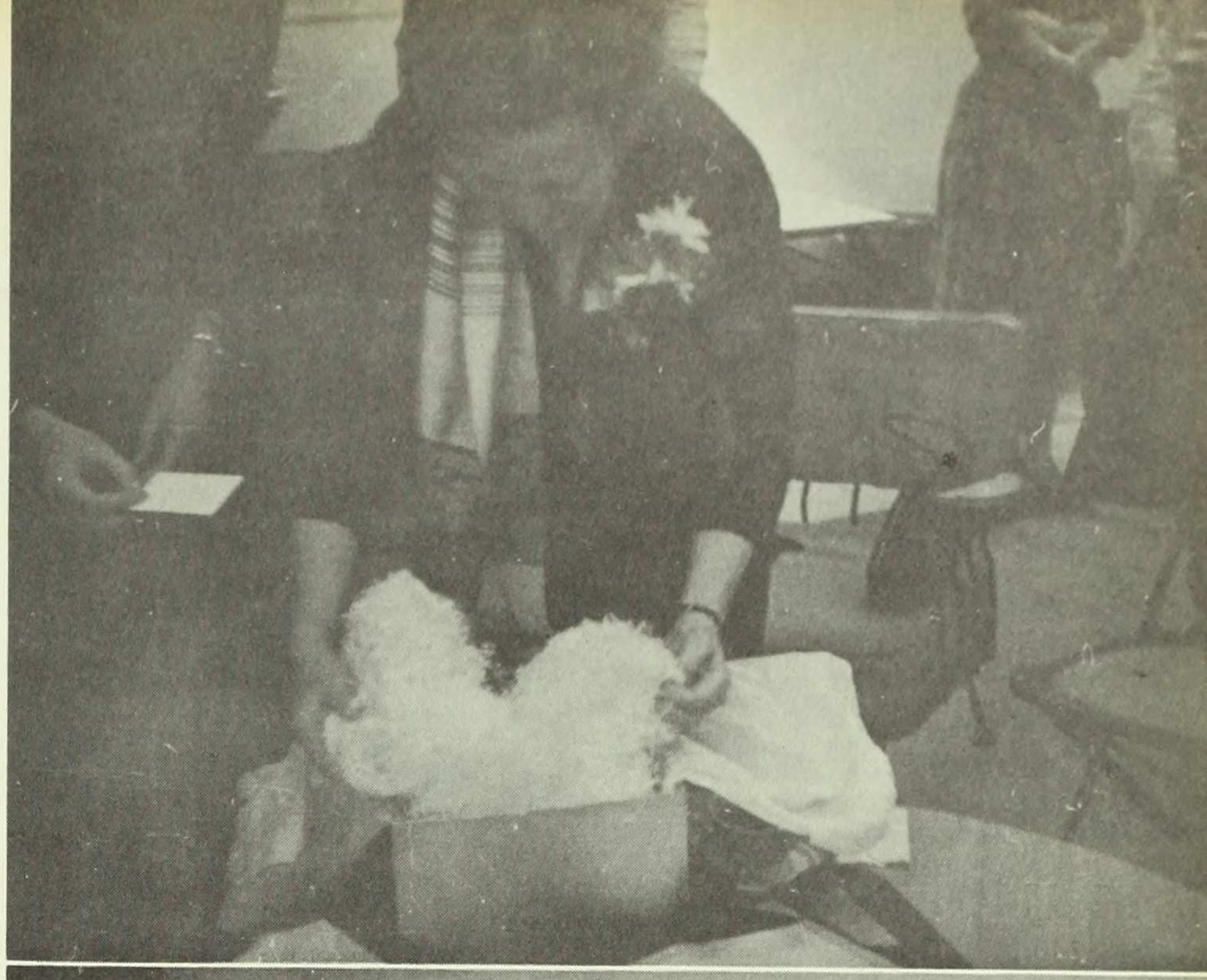

Shopping in Greenwich Village

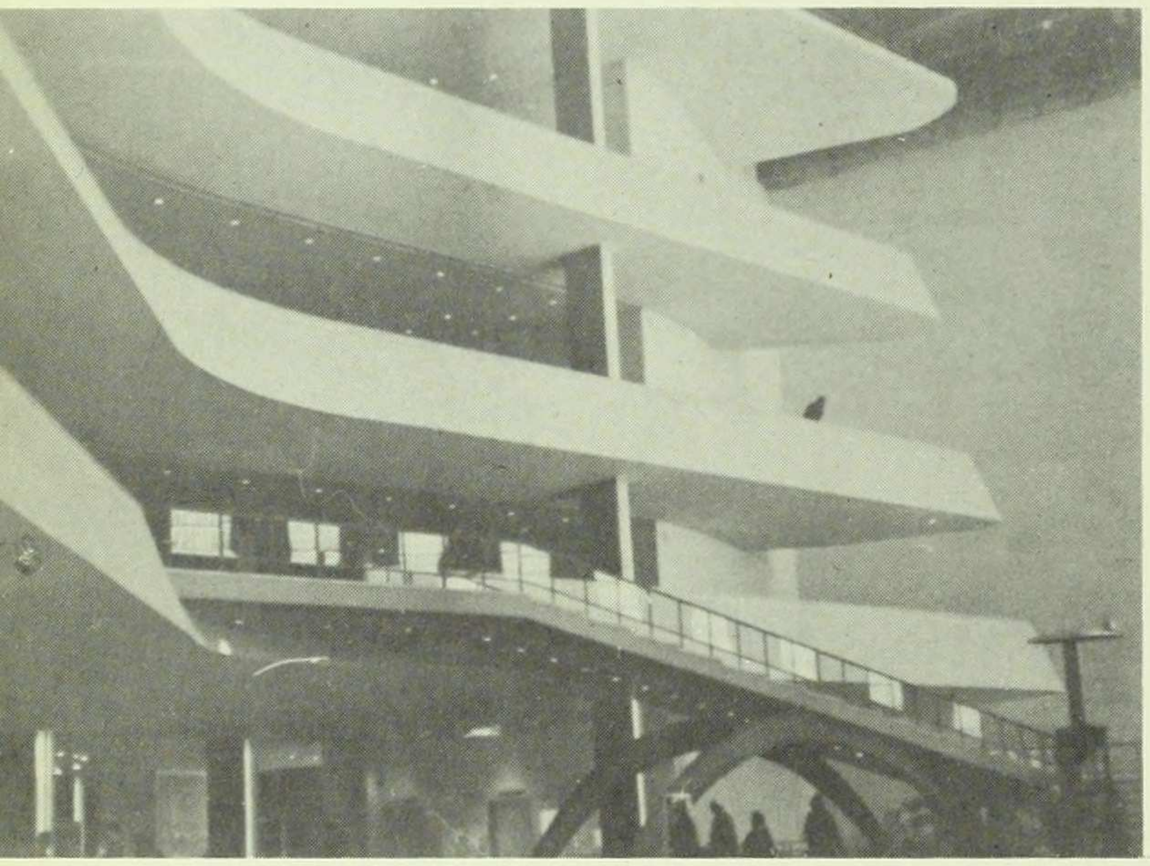

Inside the United Nations

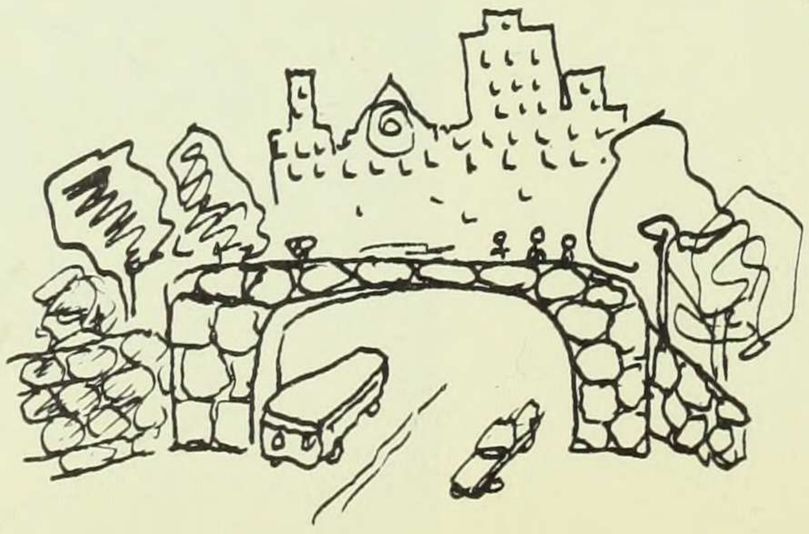

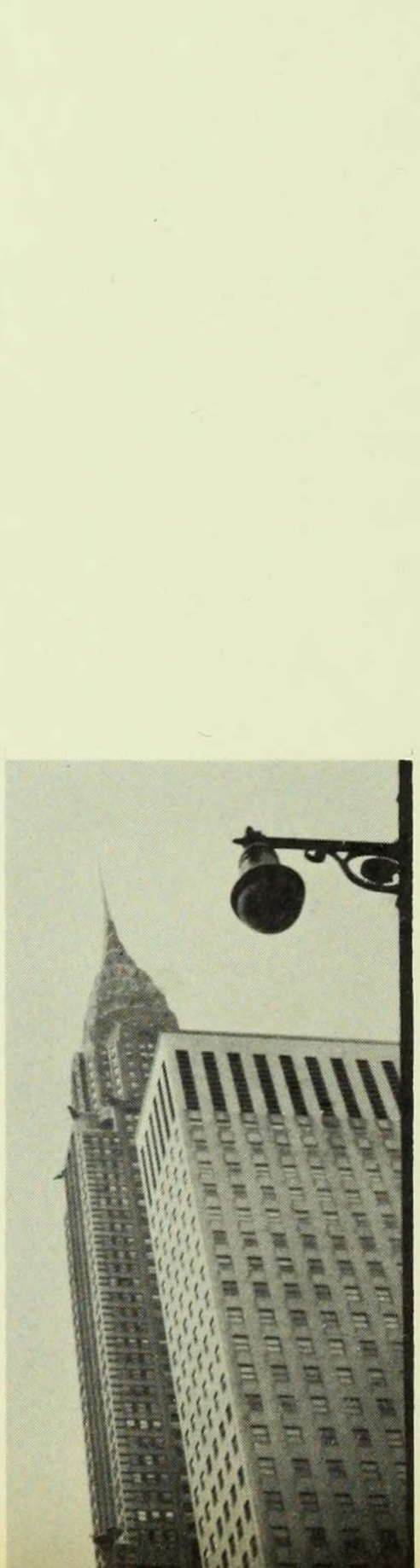

Shopping on Fifth Avenue

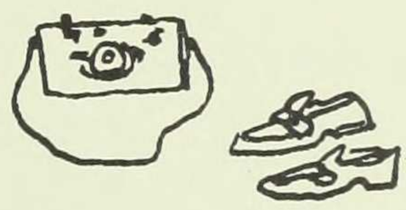

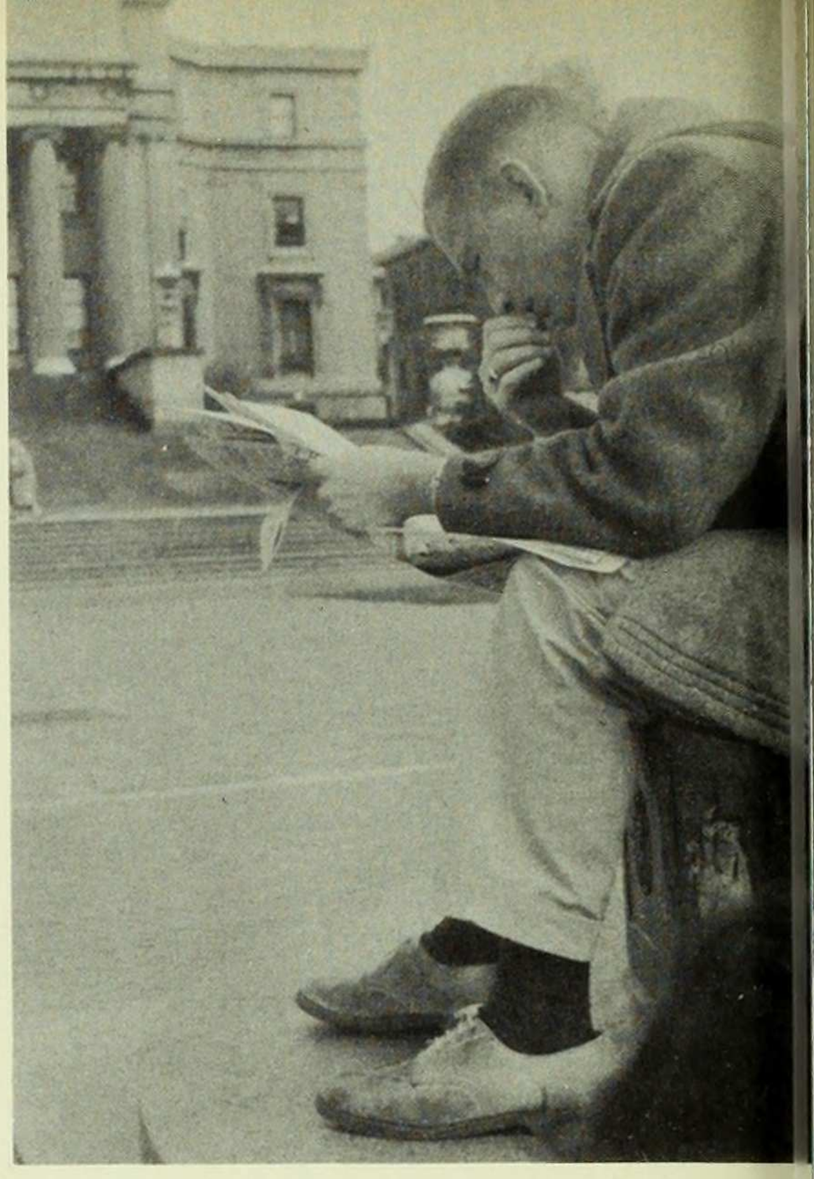

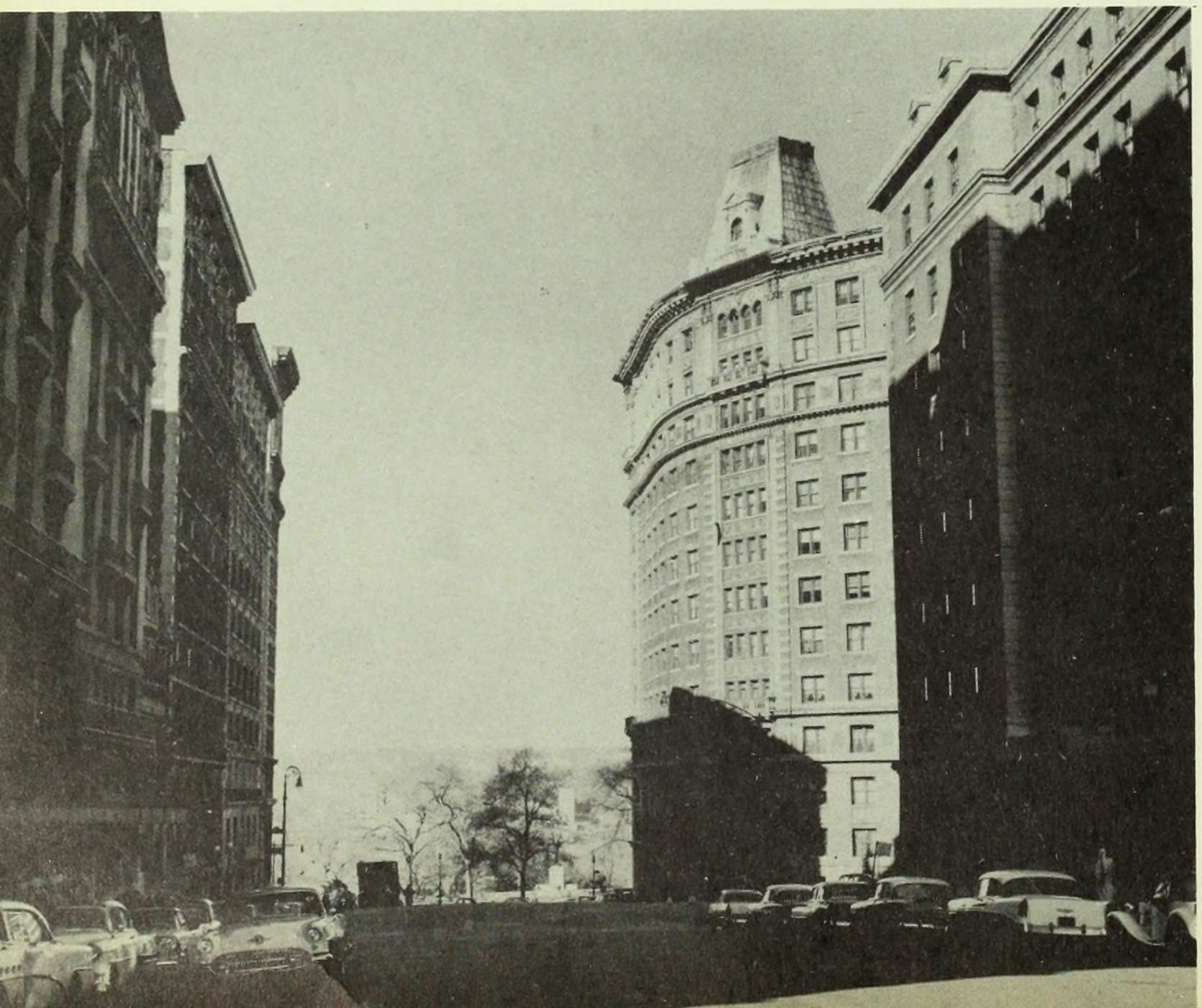

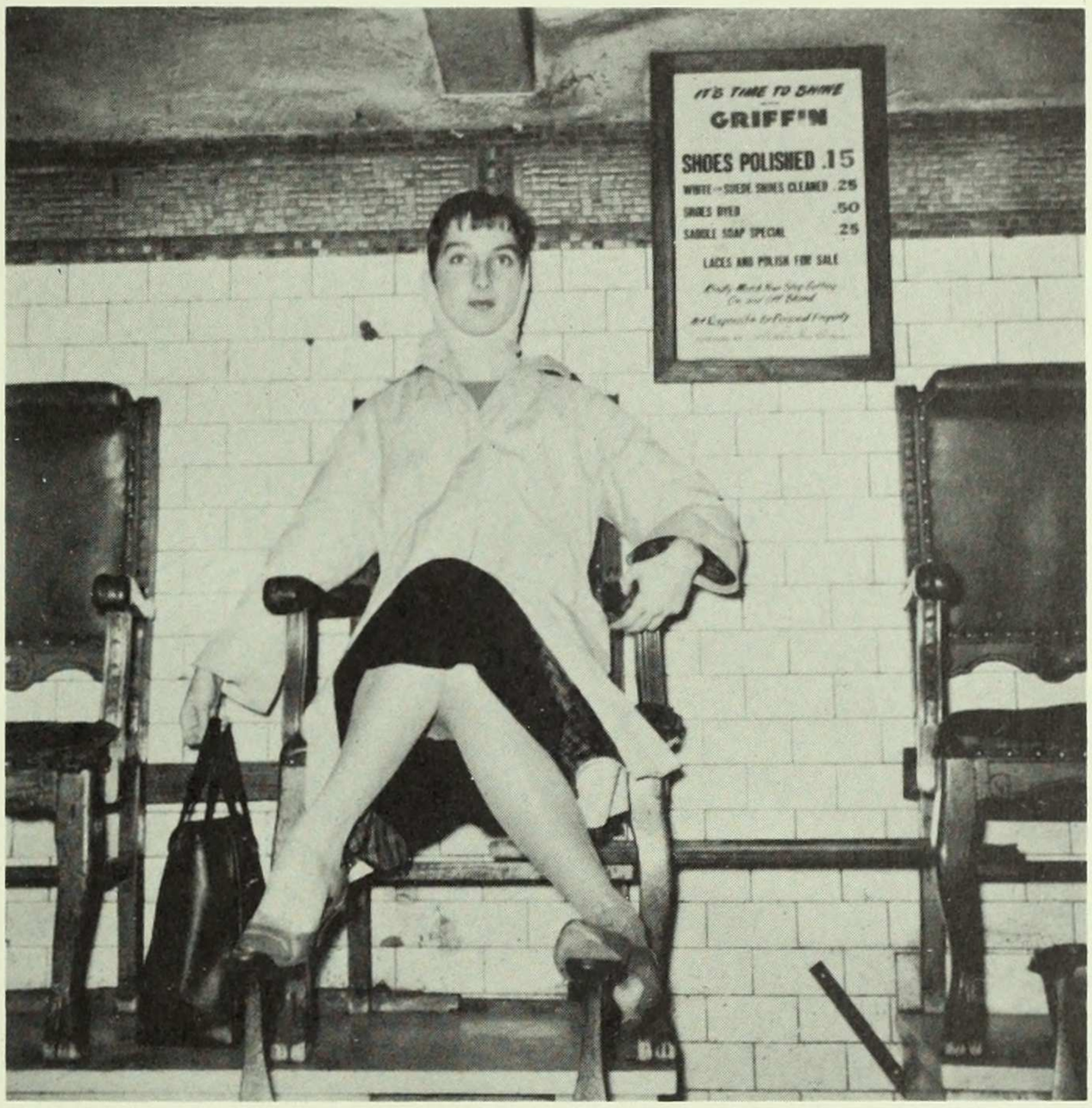
IT'S TIME TO SHINE
GRIFF'N
SHOES POLISHED .15
WHITE—SUEDE SHOES CLEANED .25
SHOES DYED .50
SADDLE SOAP SPECIAL .25
LACES AND POLISH FOR SALE

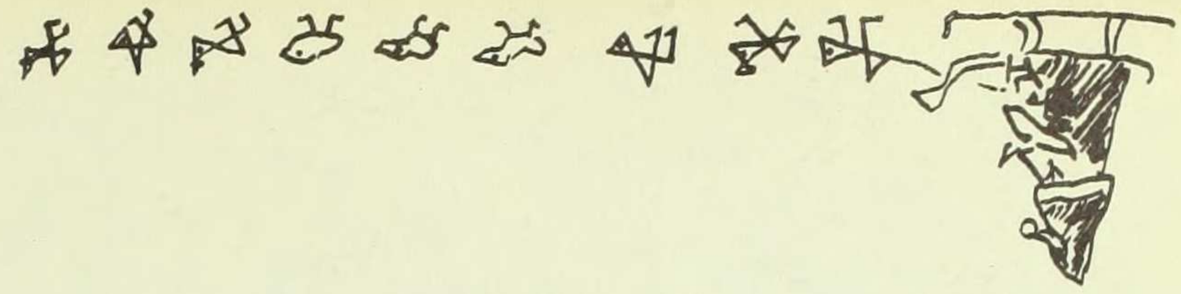

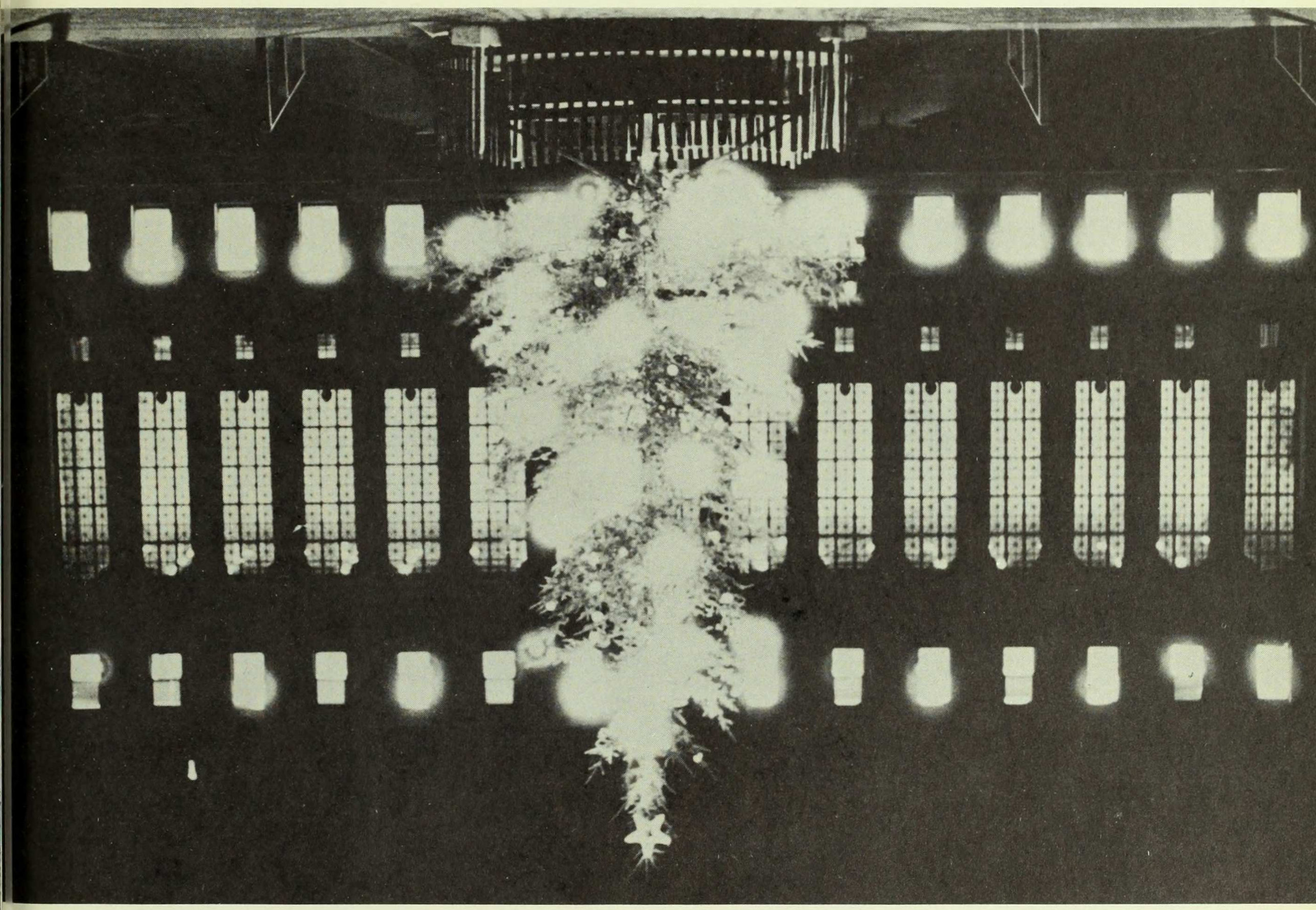

Christmas Informal

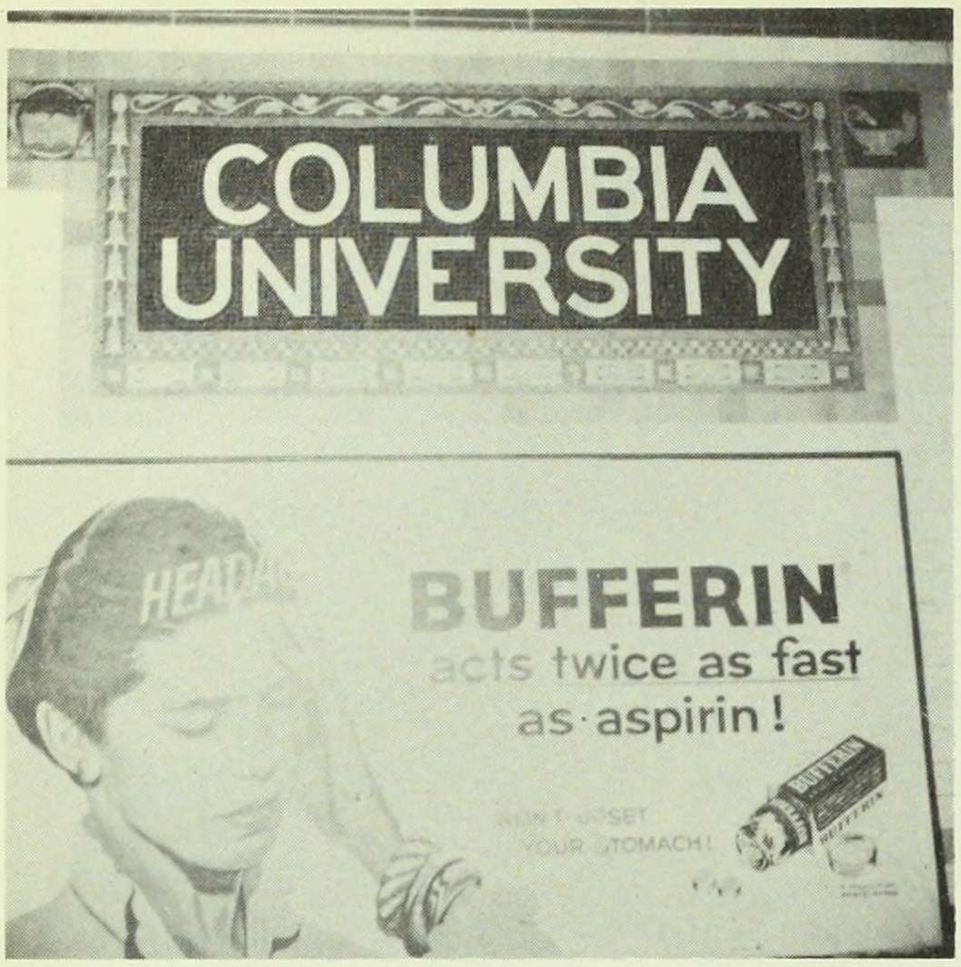
COLUMBIA
UNIVERSITY
BUFFERIN
acts twice as fast
as aspirin!

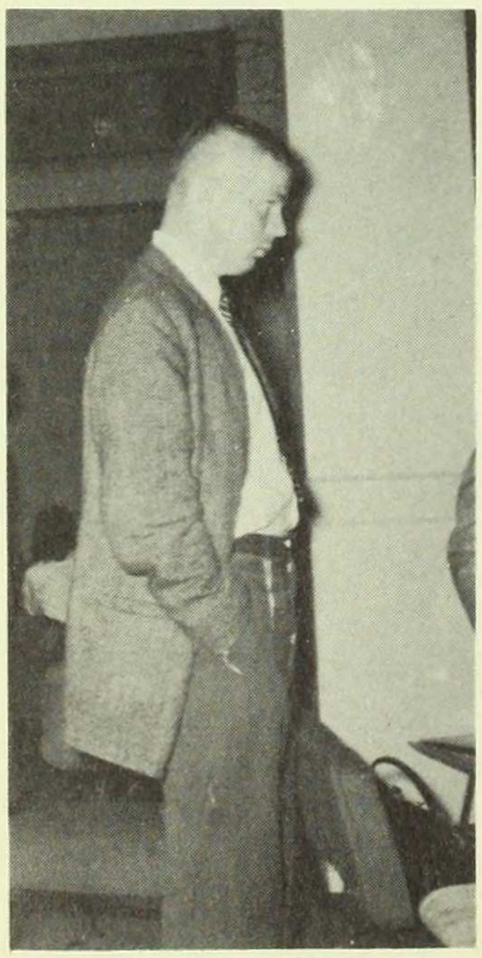

Stag Dance

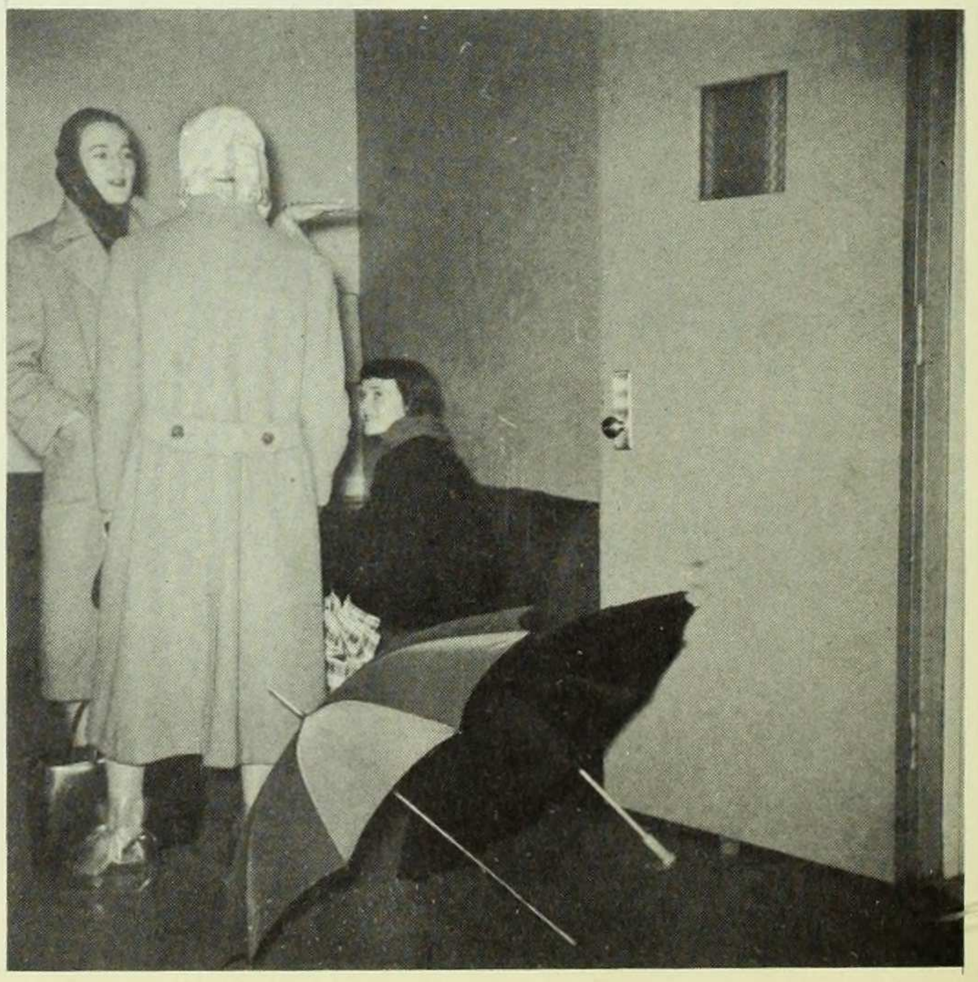

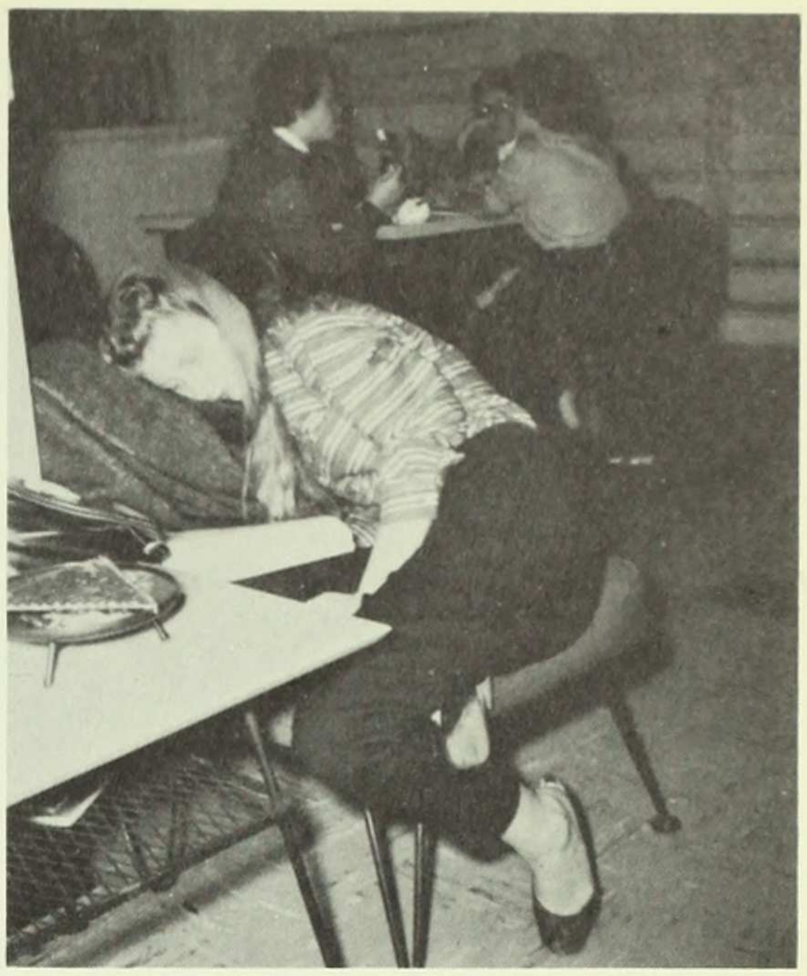

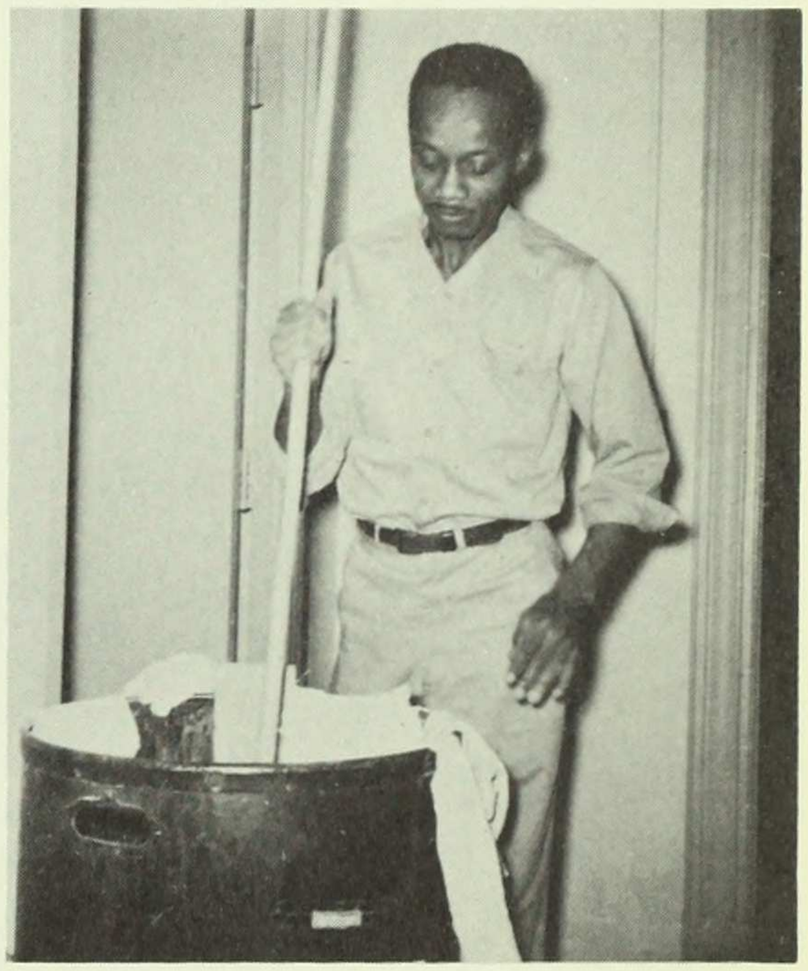

Saturday night on 4 Hewitt

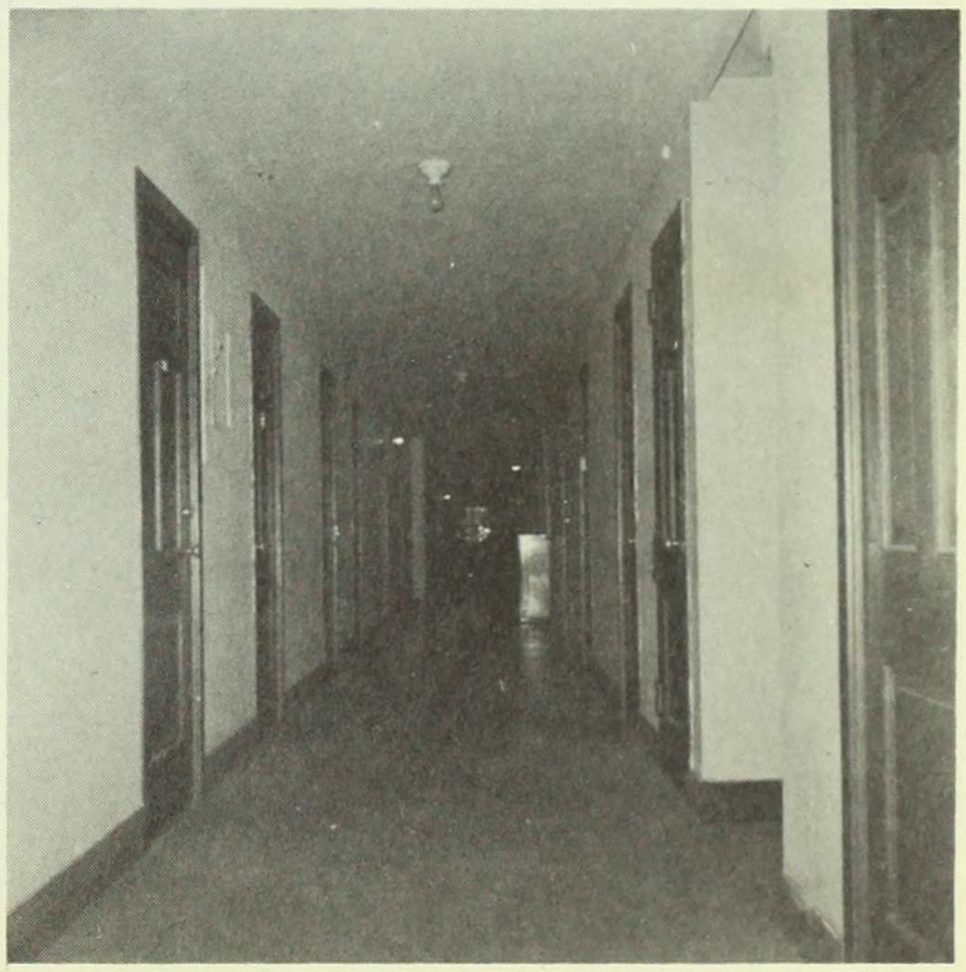

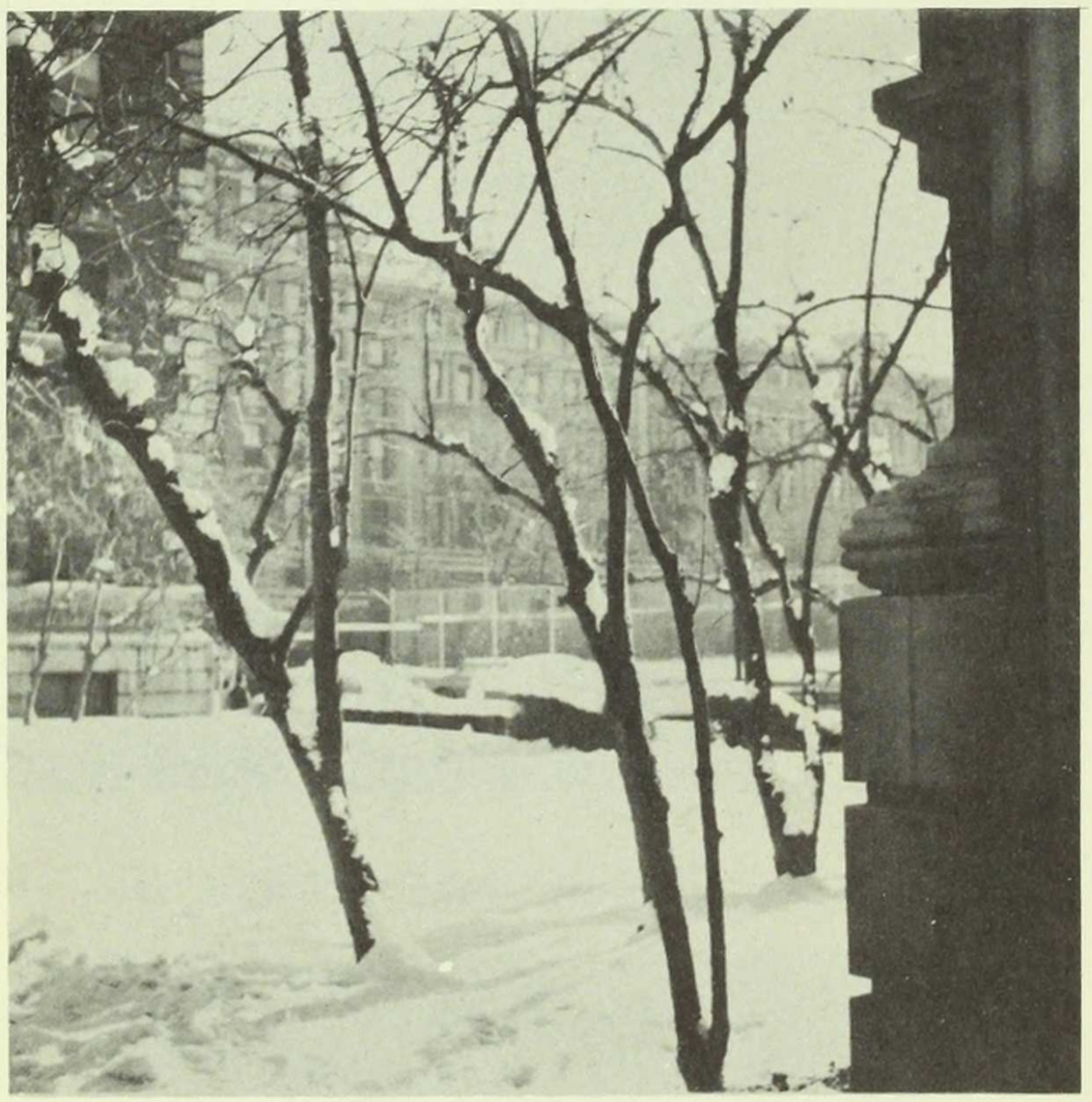

Co-Editors of Mortarboard

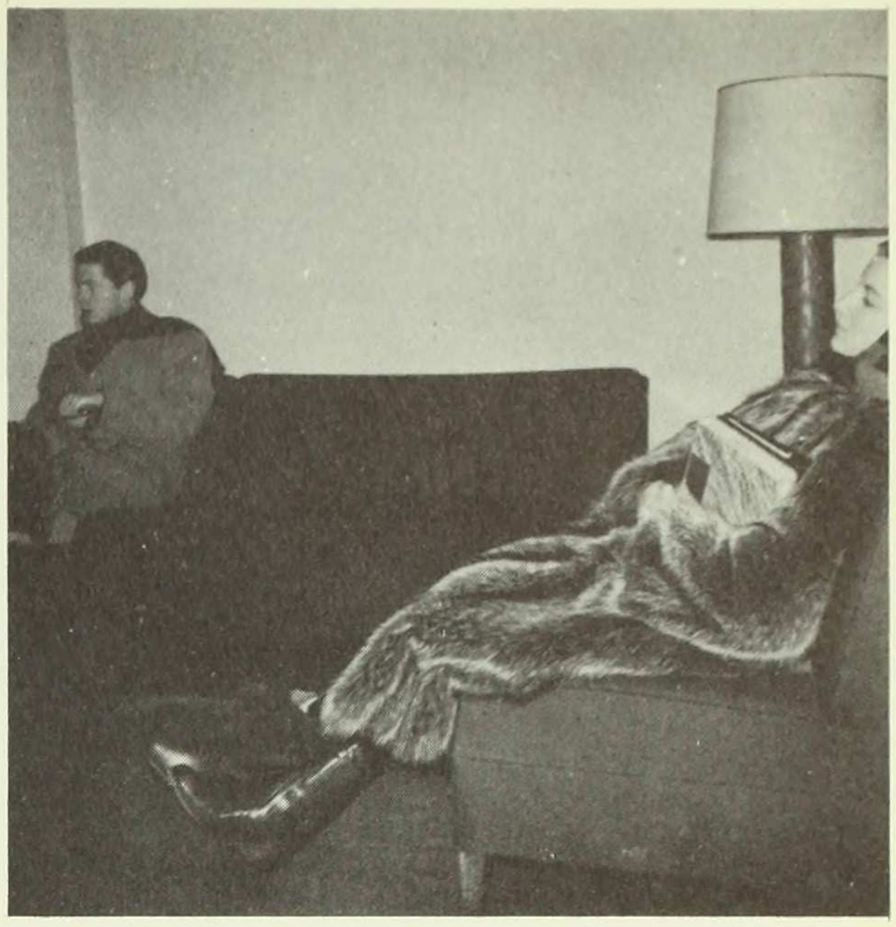

Debutante

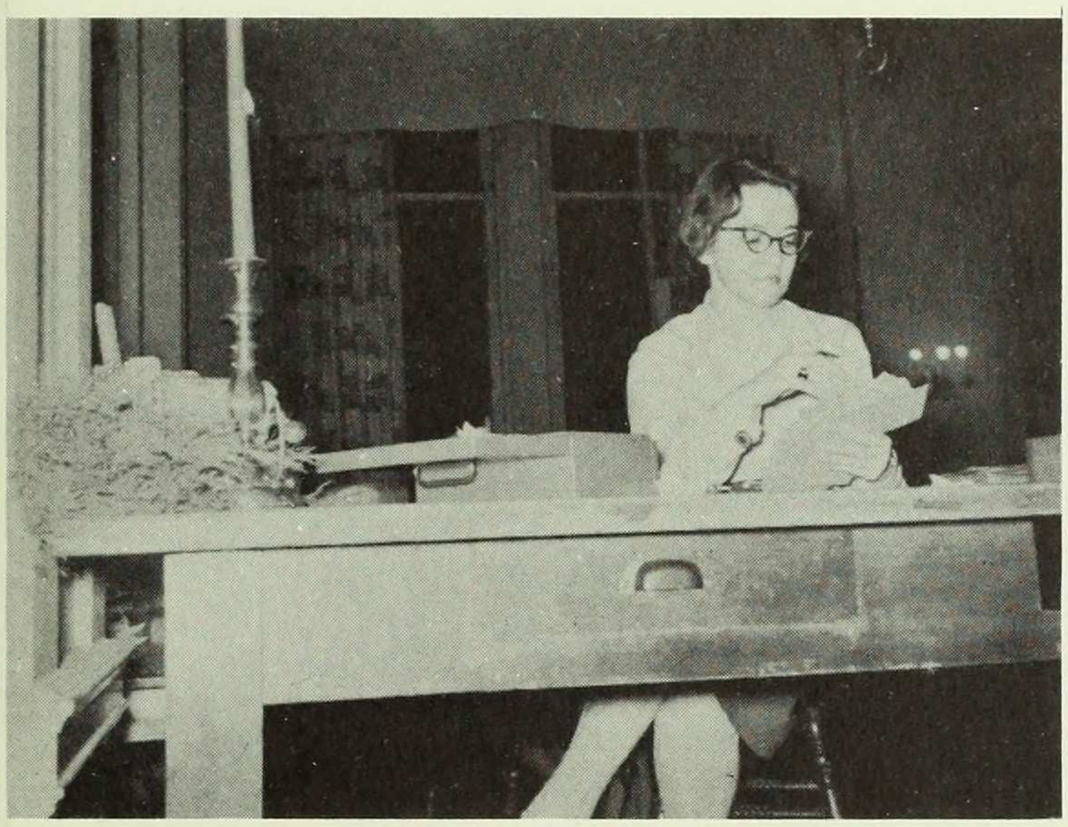

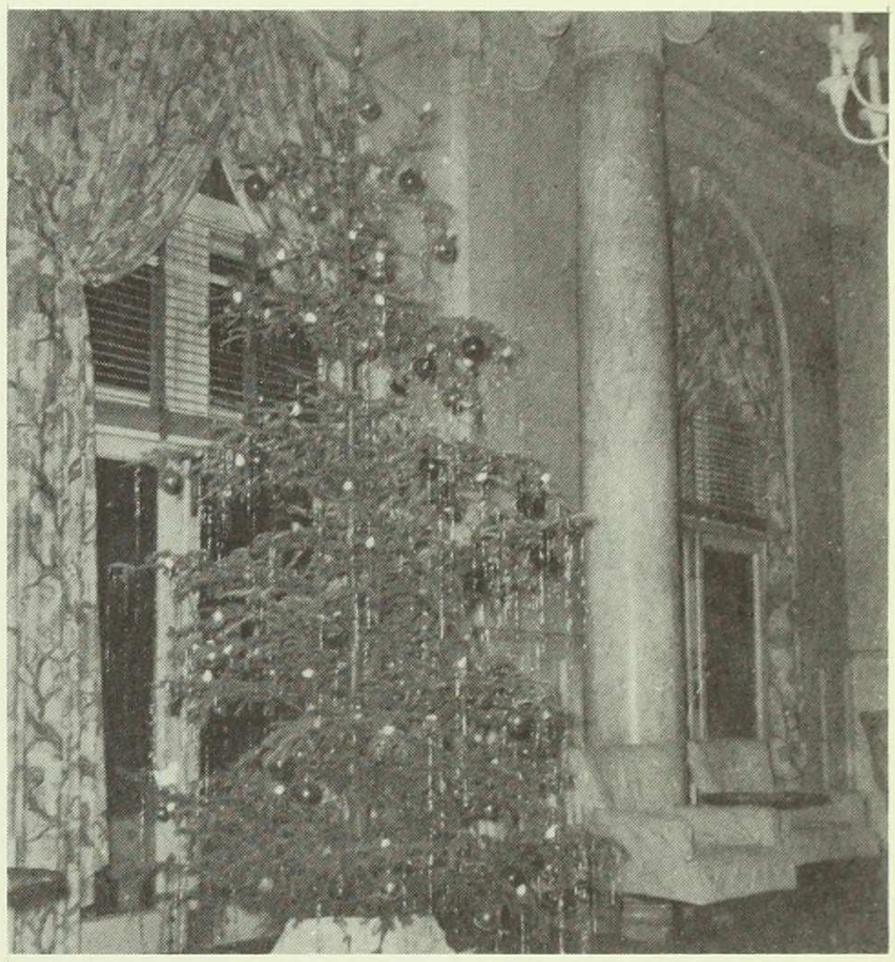

The pause that refreshes

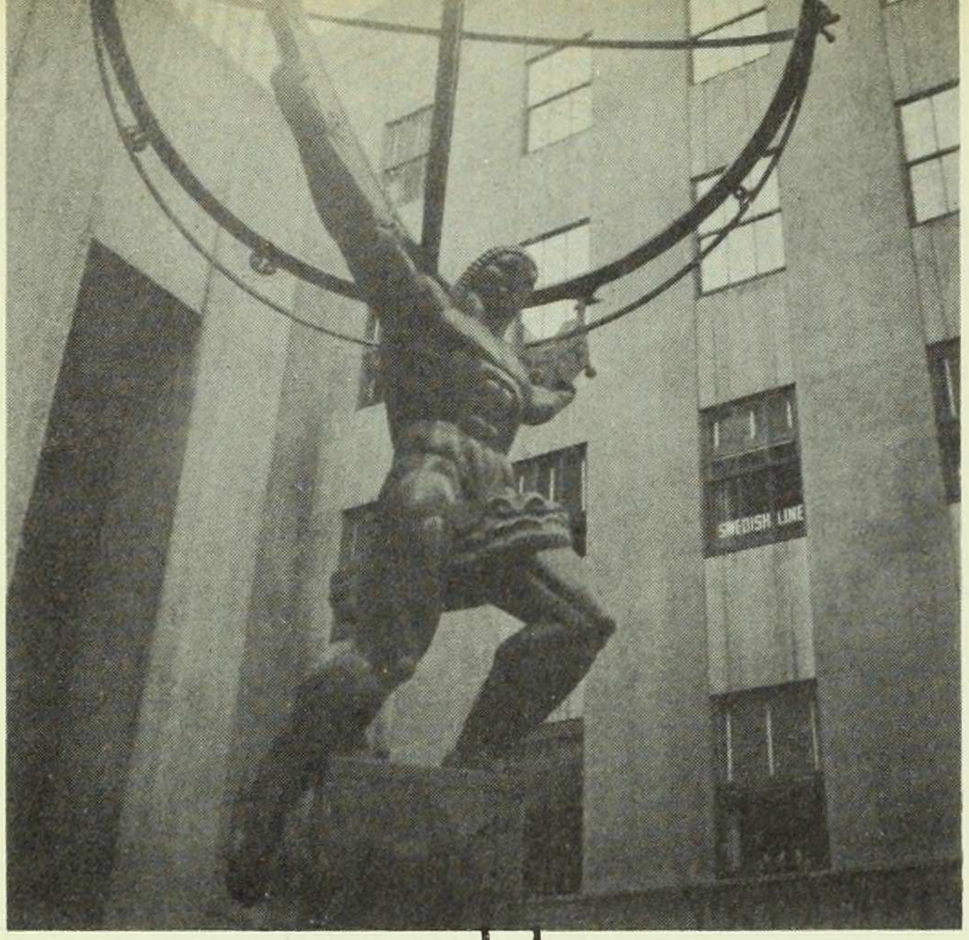

Manhattan towers around us

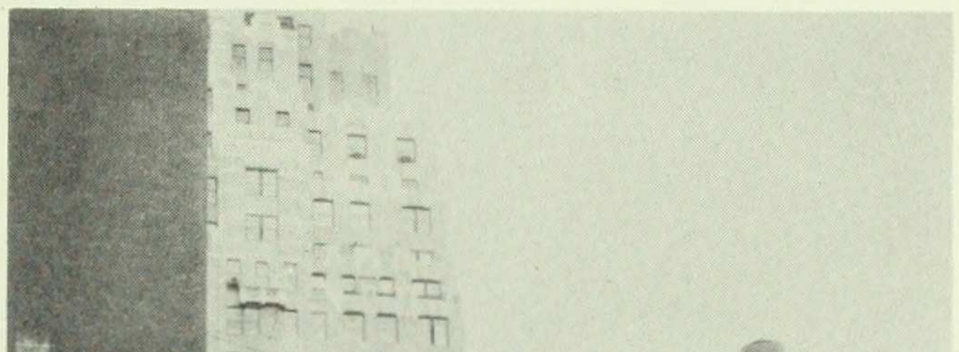

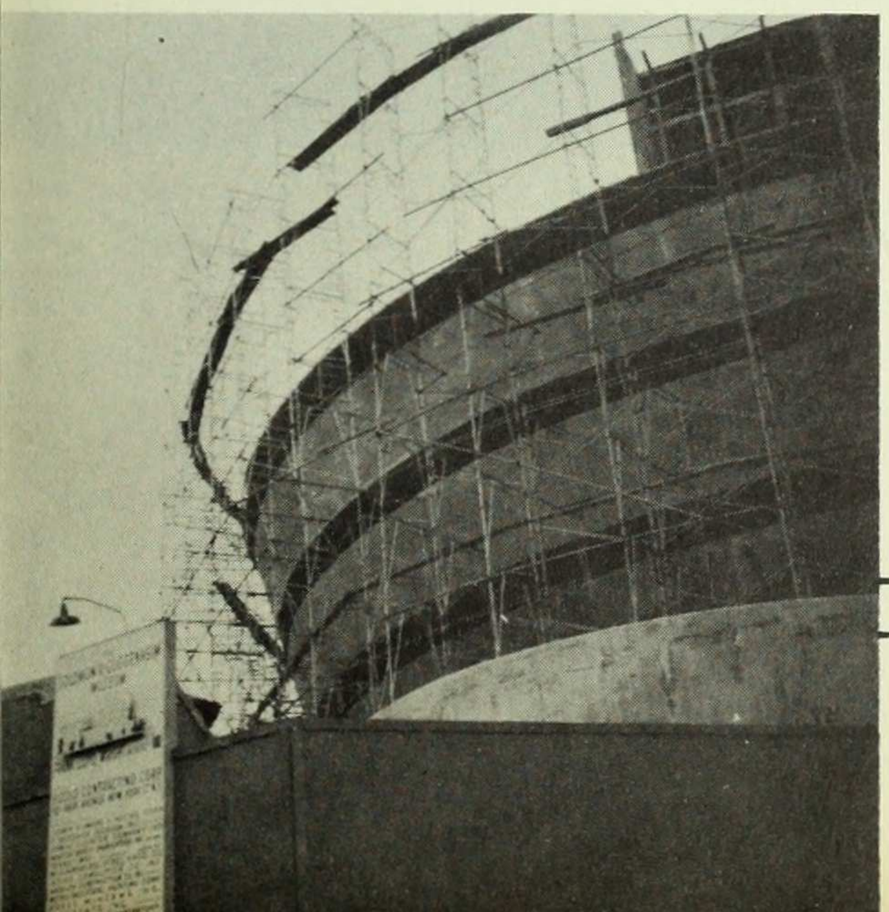

Thursday noon meeting—College Parlor

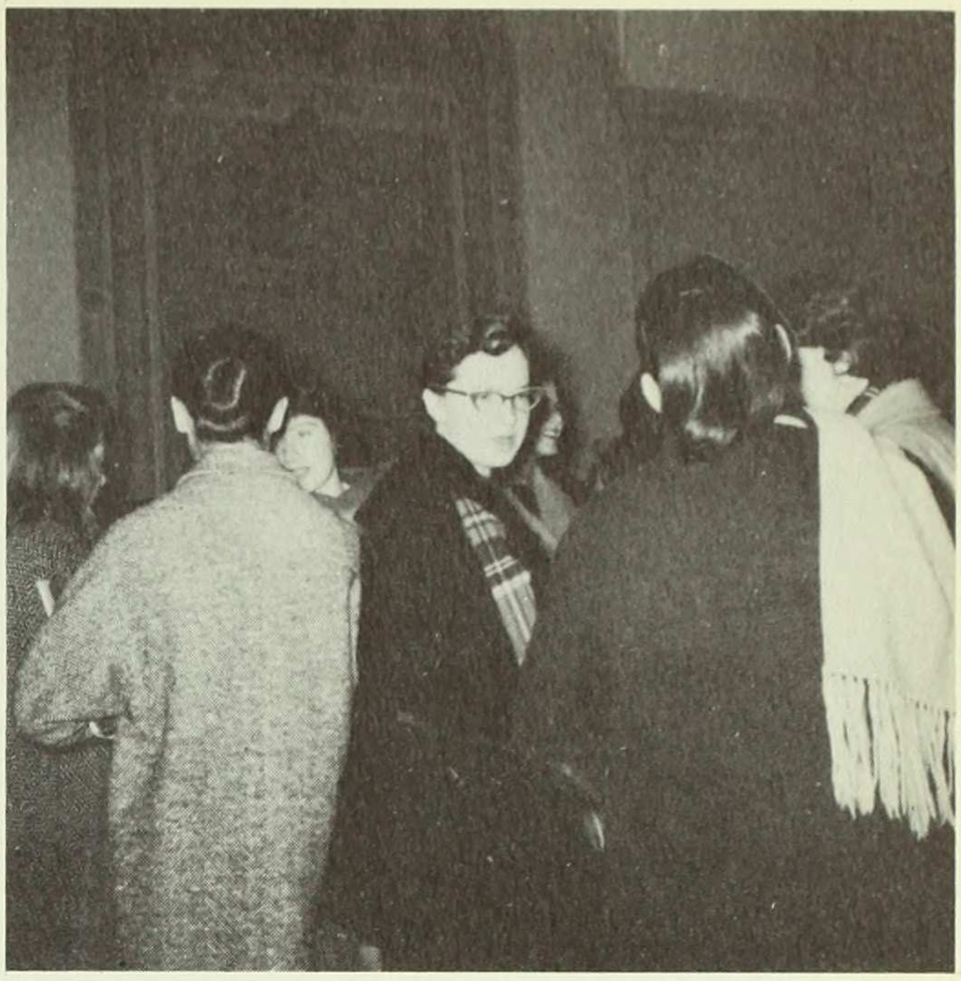

Friday noon meeting—Jake

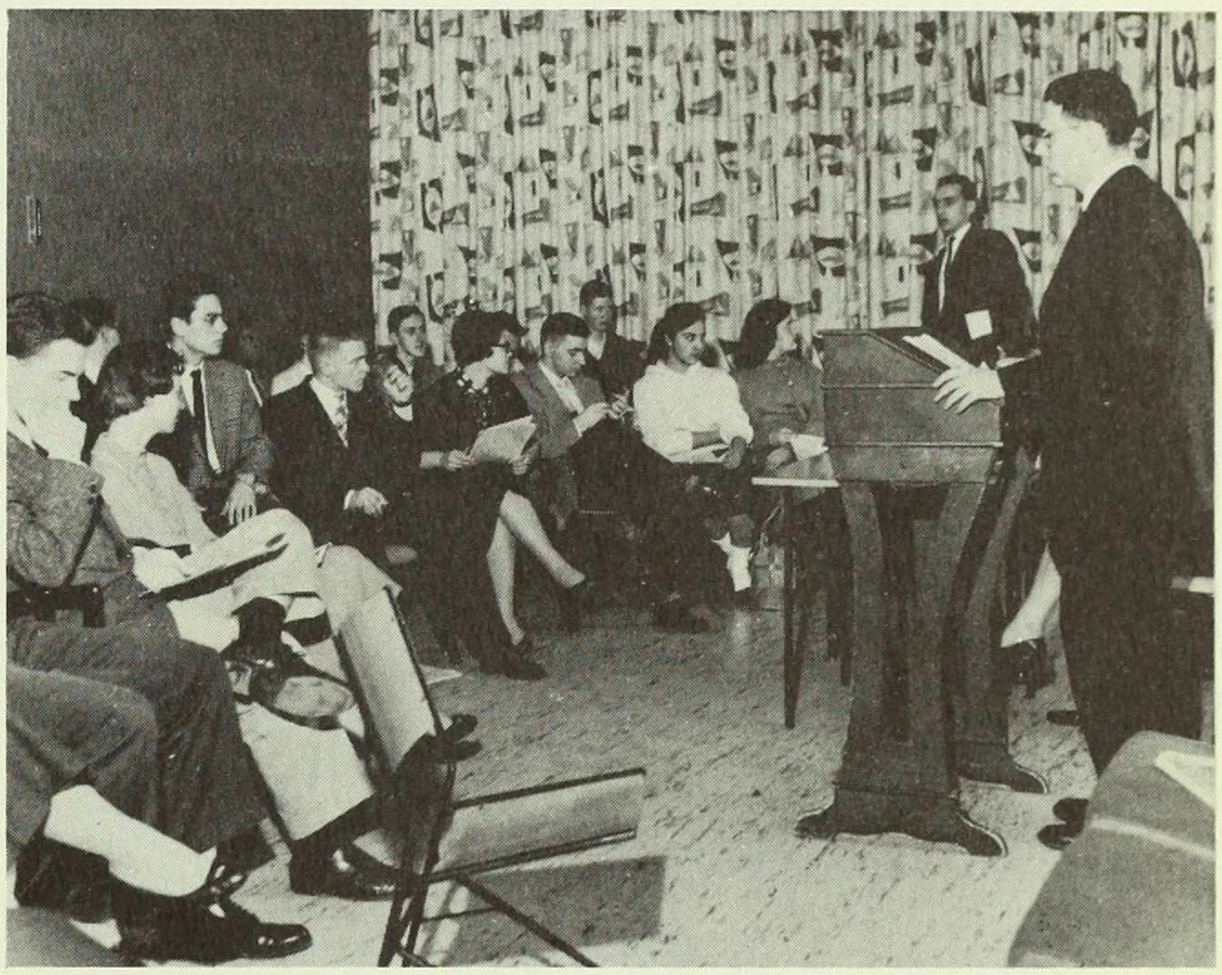

Newman Club meeting

The four chaplains

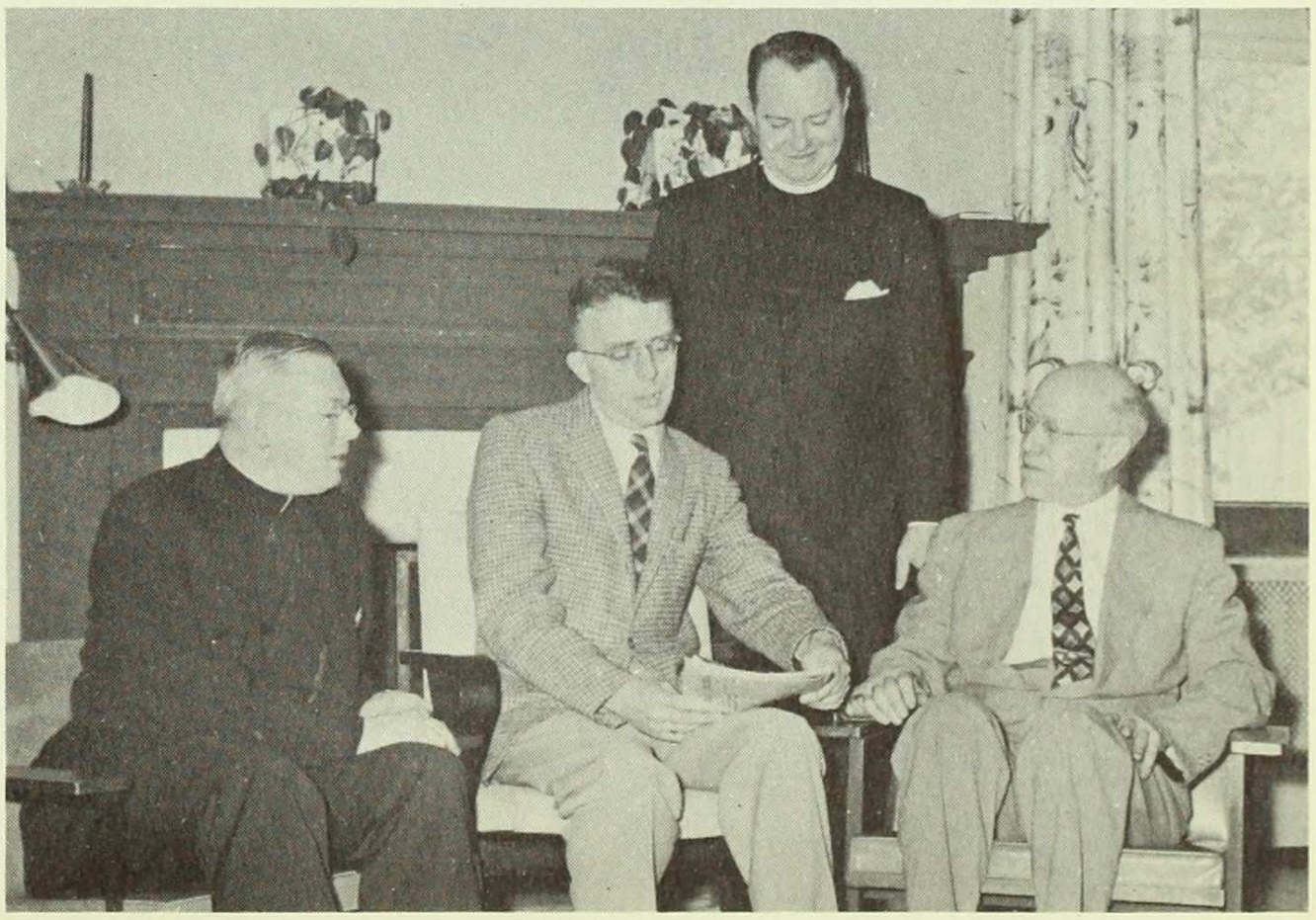

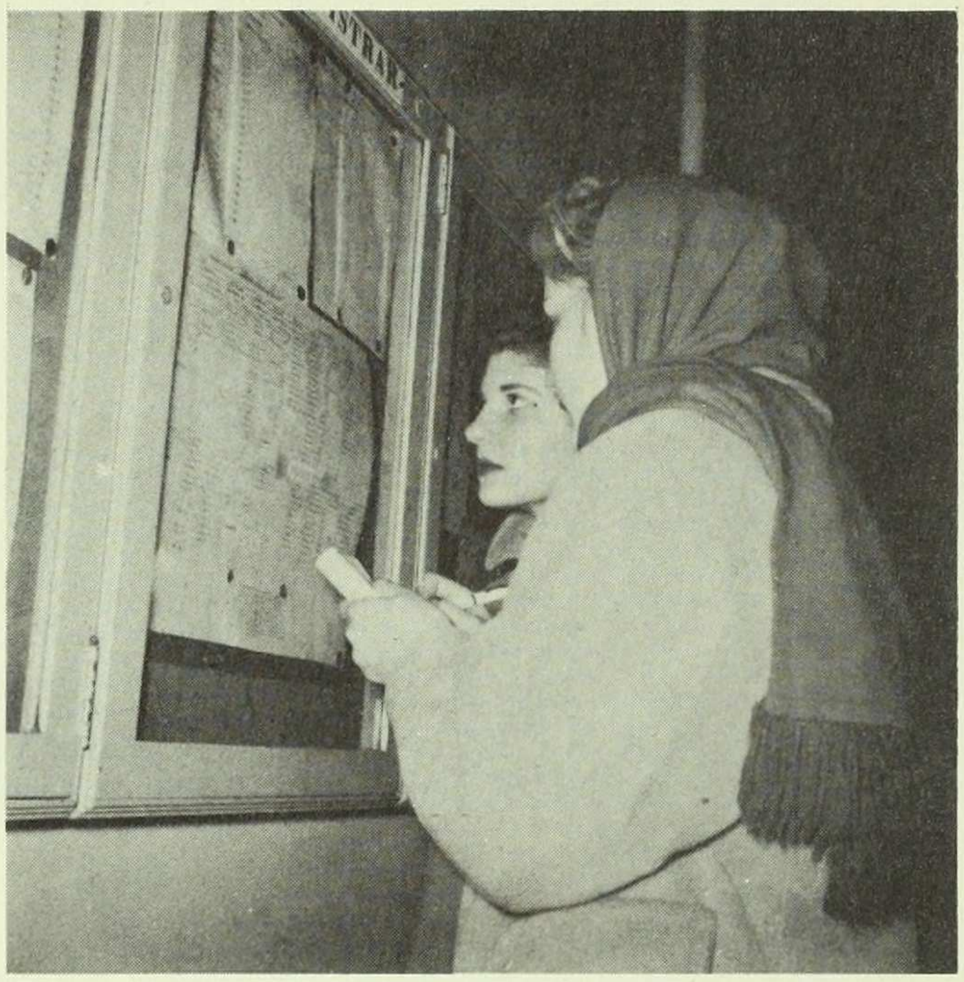

The end...

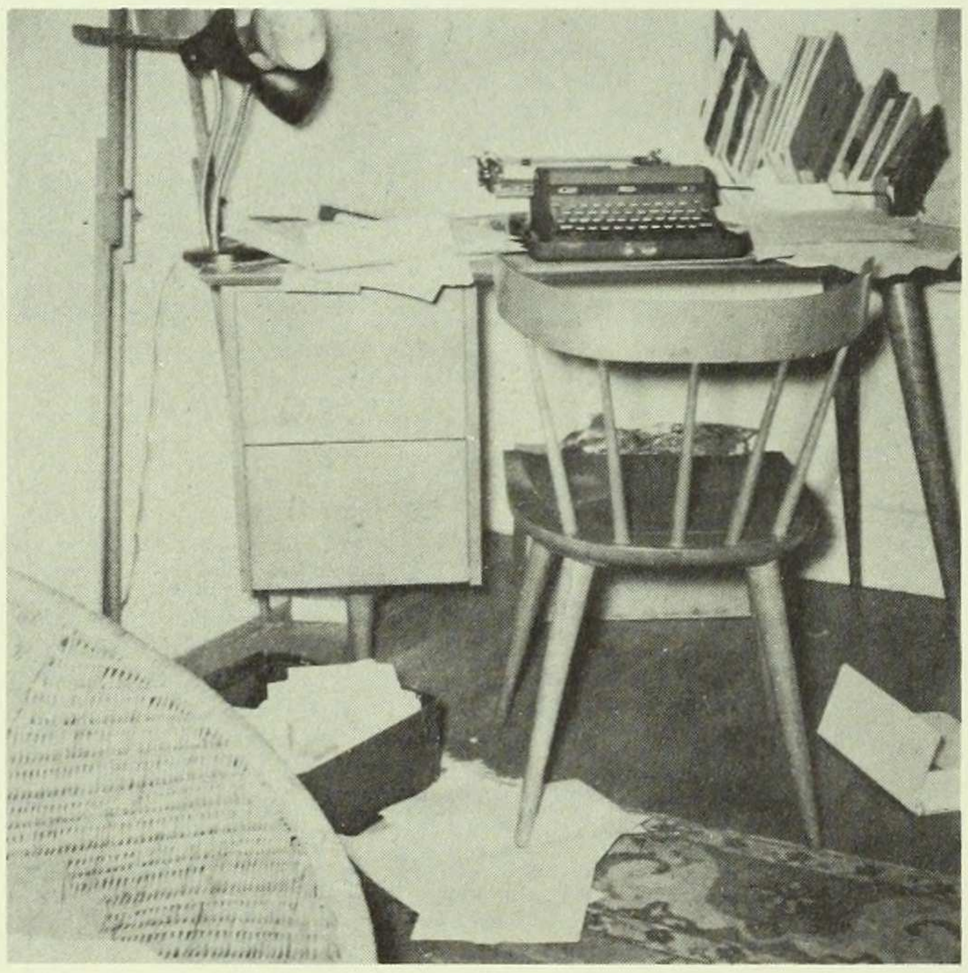

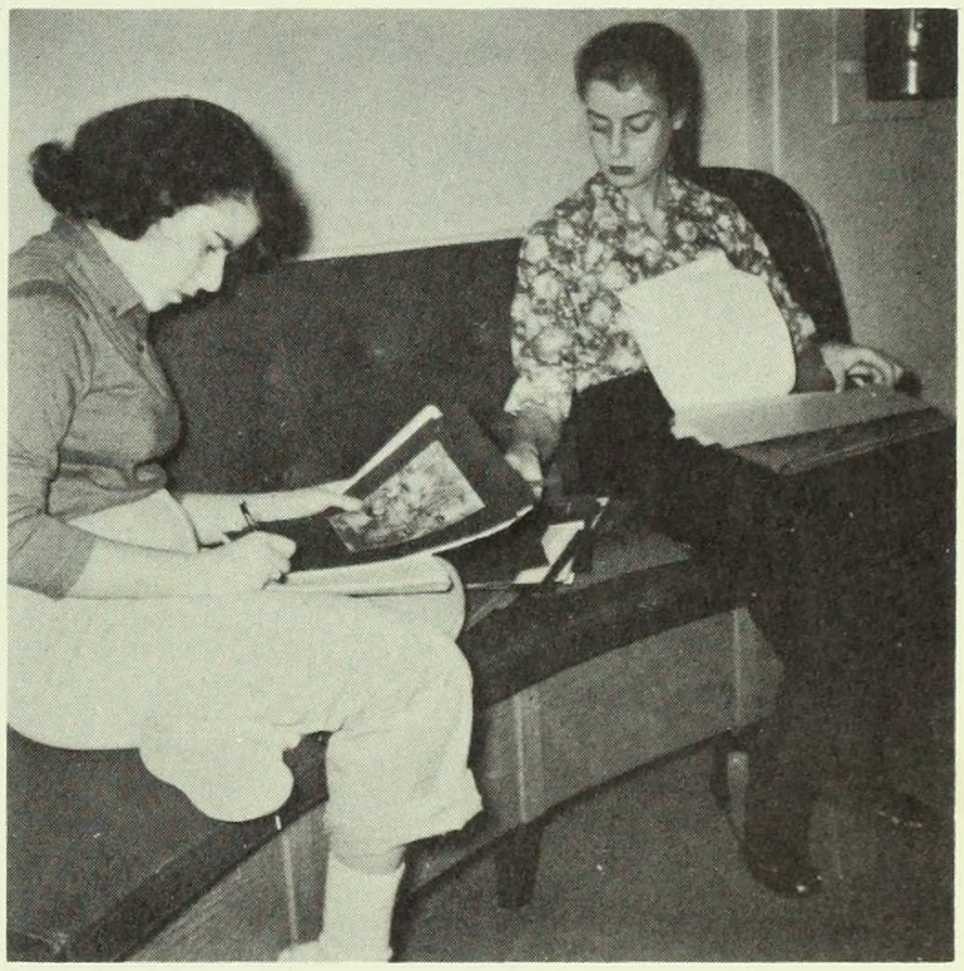

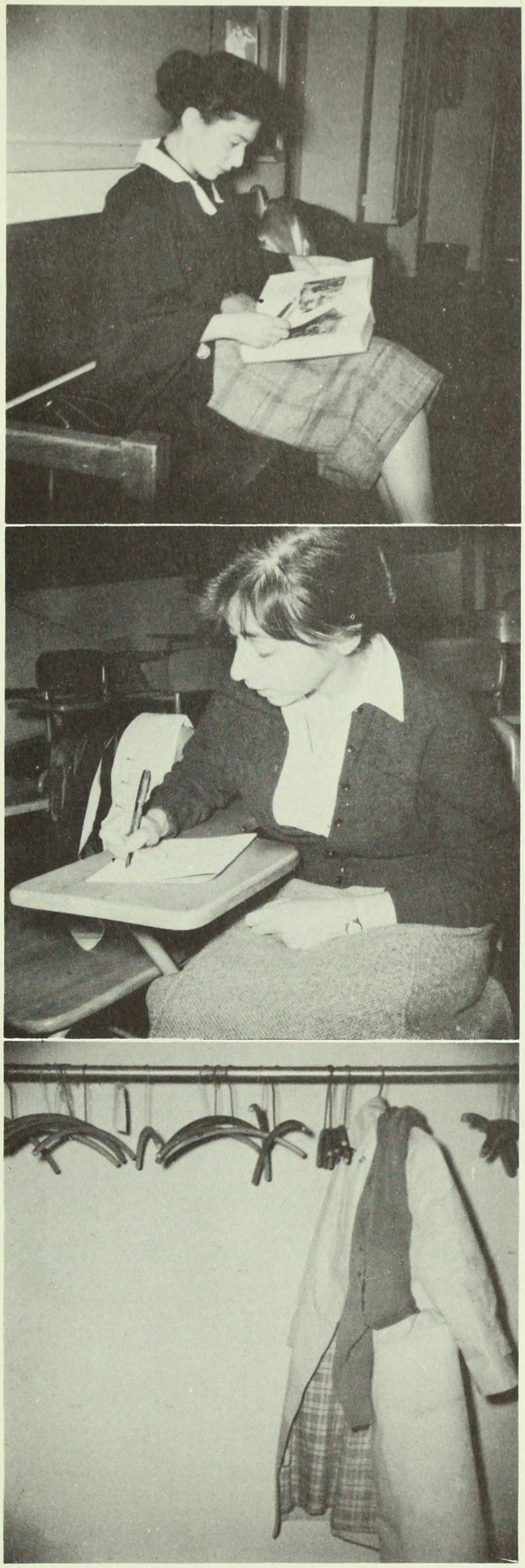

... of January

NO
U
TURN

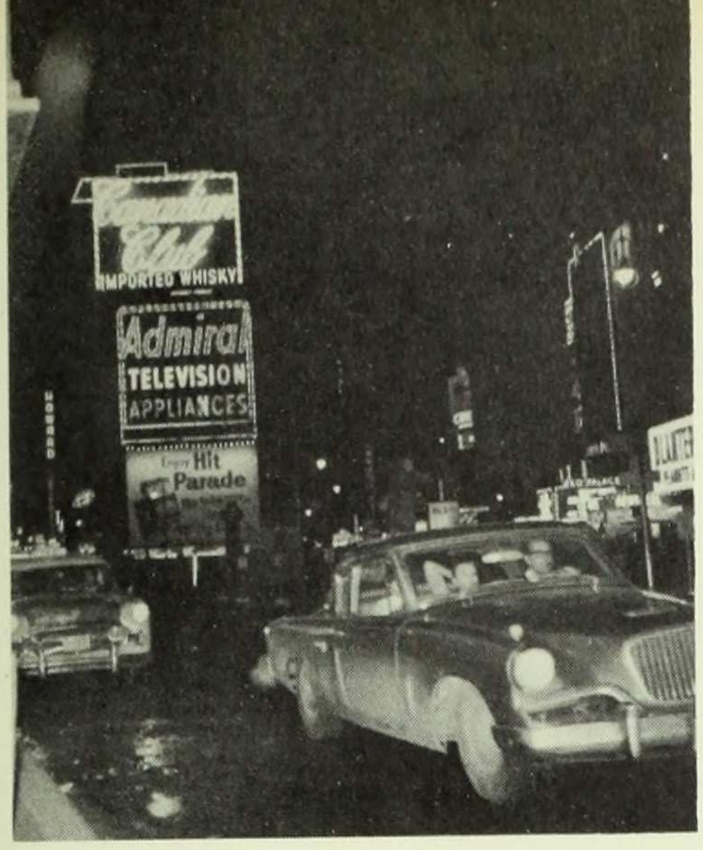
Club
IMPORTED WHISKY
Admiral
TELEVISION
APPLIANCES
Hit
Parade

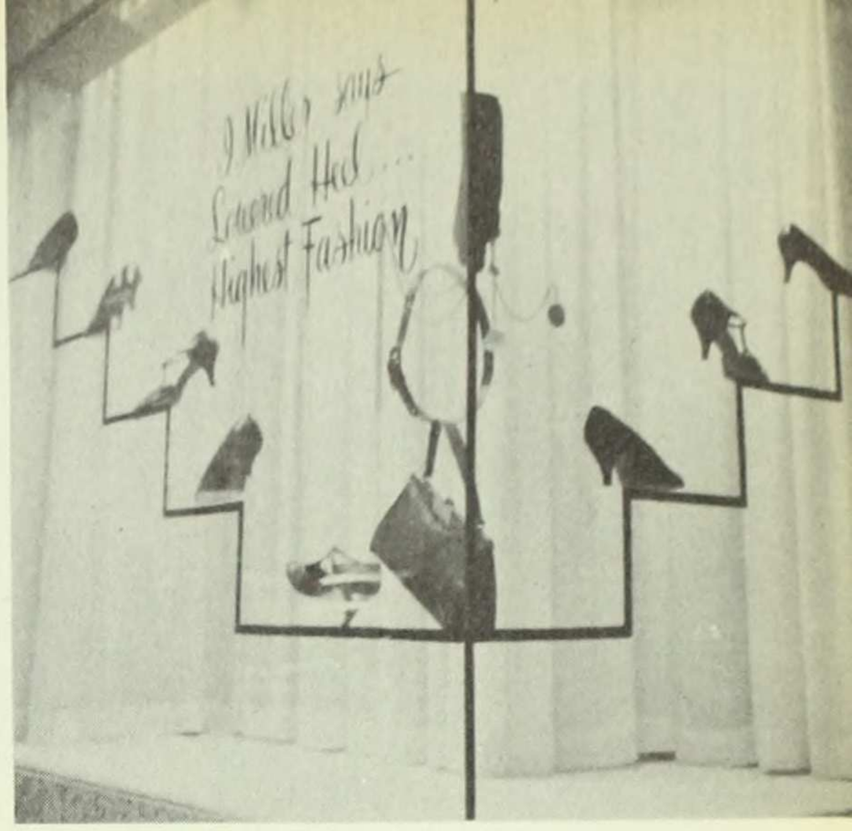
I Will Wear my
Crown Hat...
Highest Fashion

NEMO

AGNIFICENT!" – Brooks Atkinson NYT

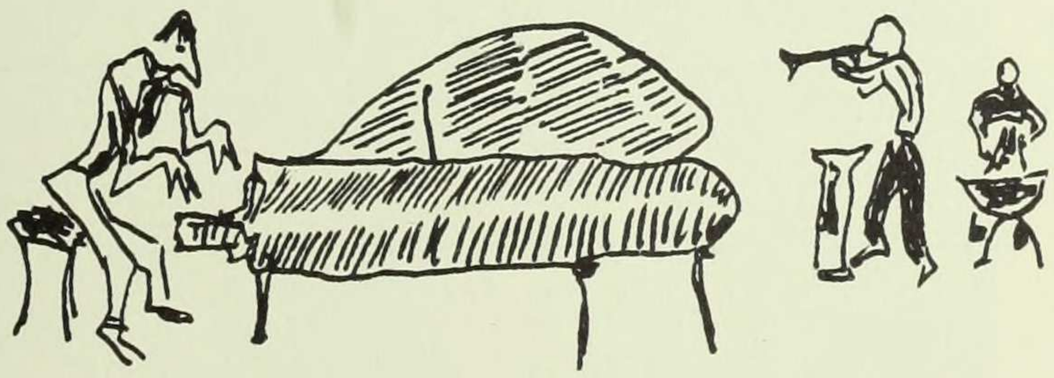

JOTIS SCANDINAVIAN SHOP

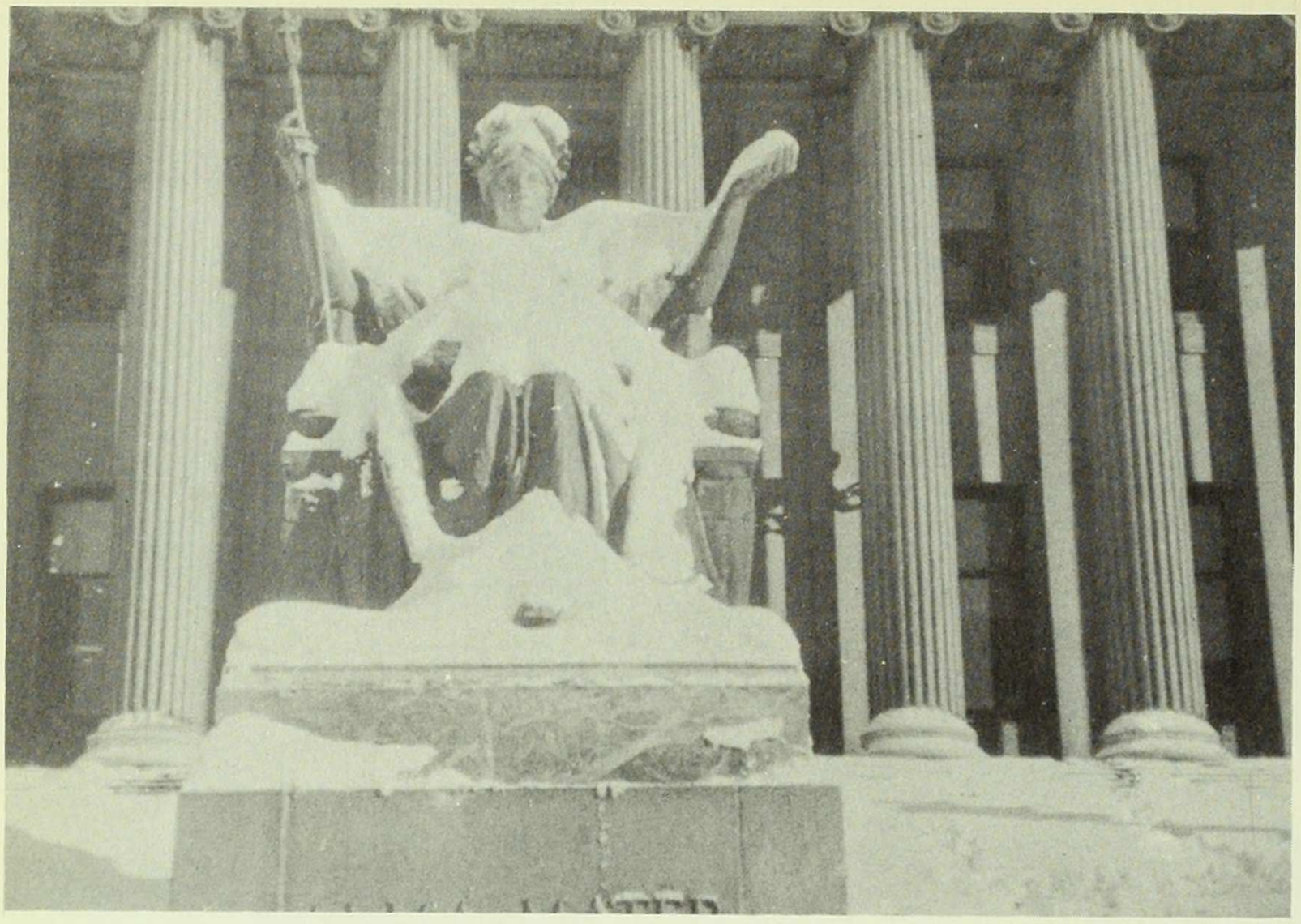

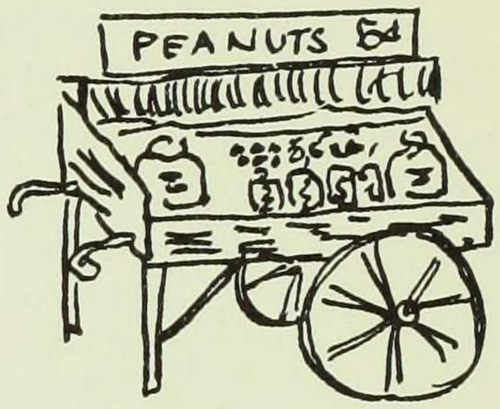
PEANUTS 5¢

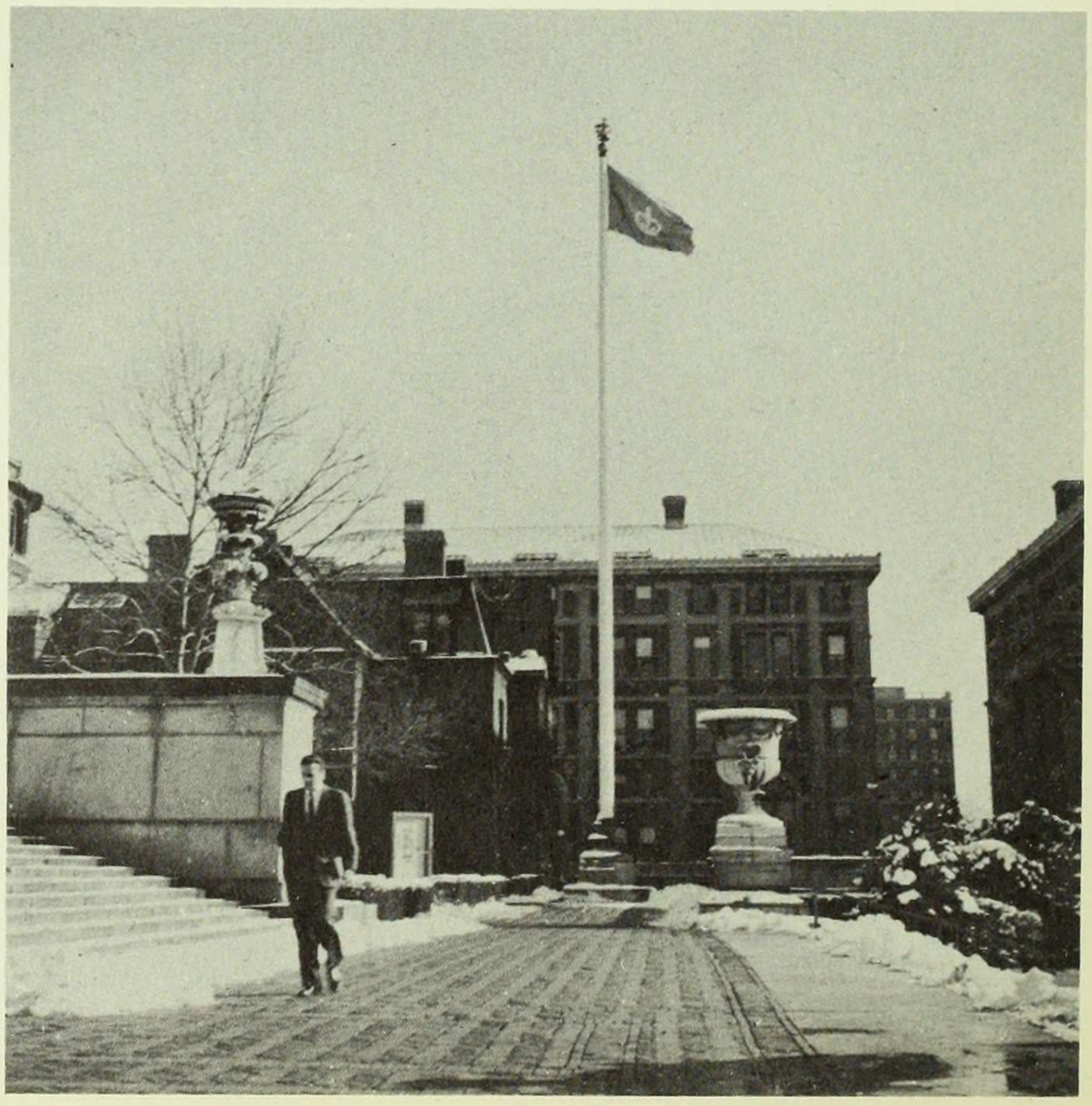

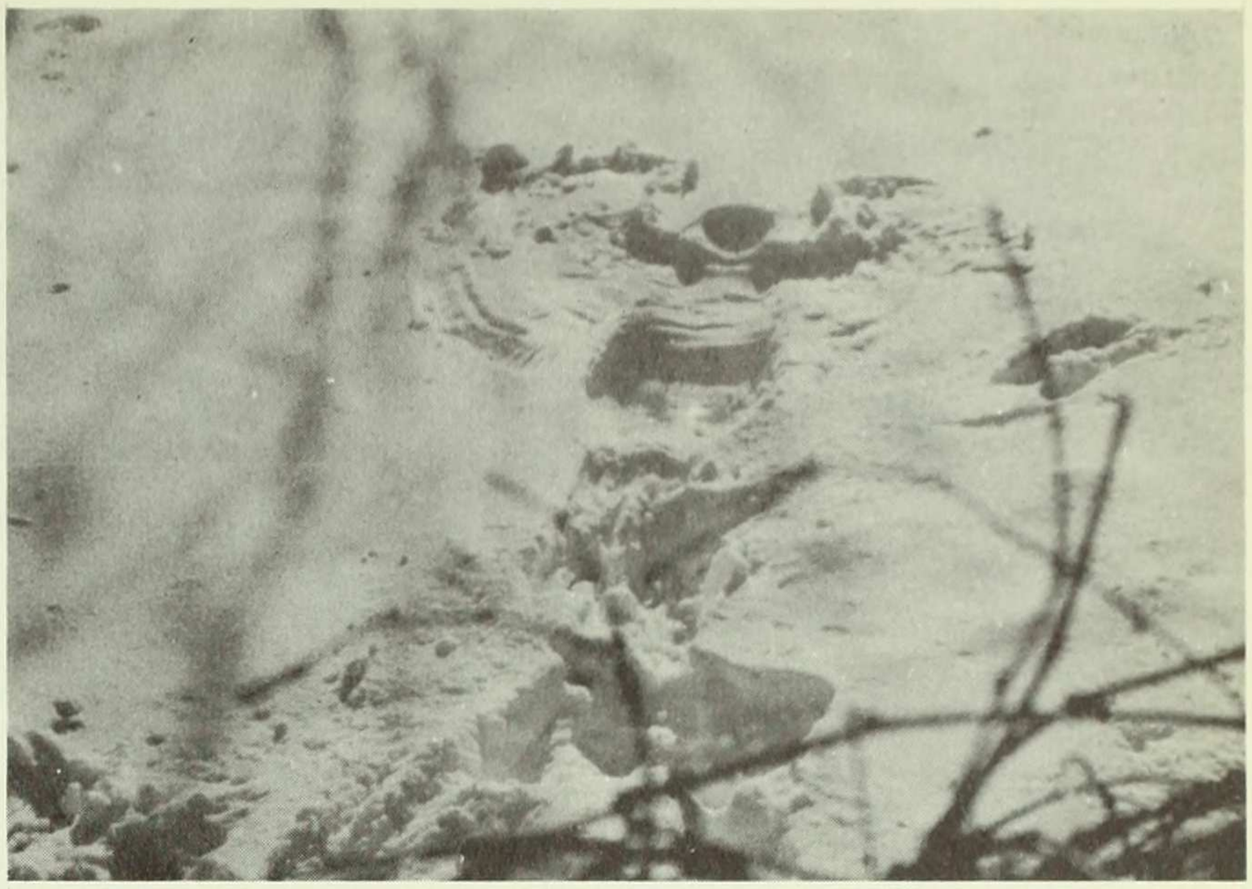

Young Democrats entertain
District Leader Shirley Kaye

Drunken punkin

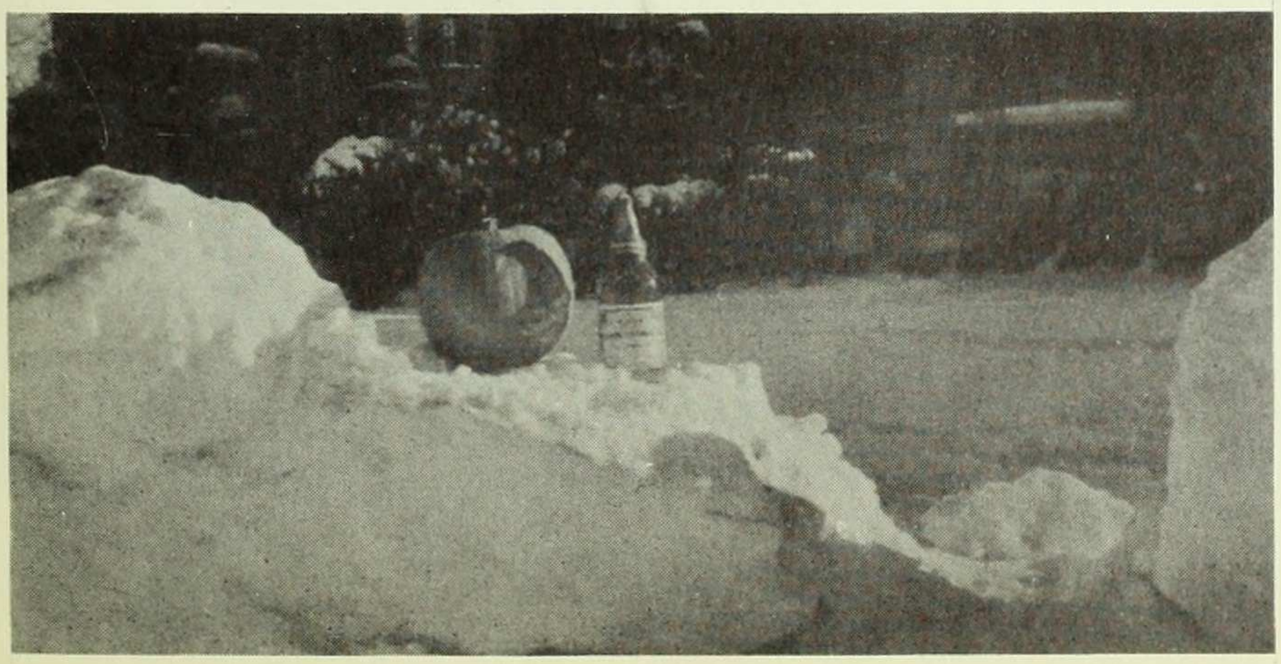

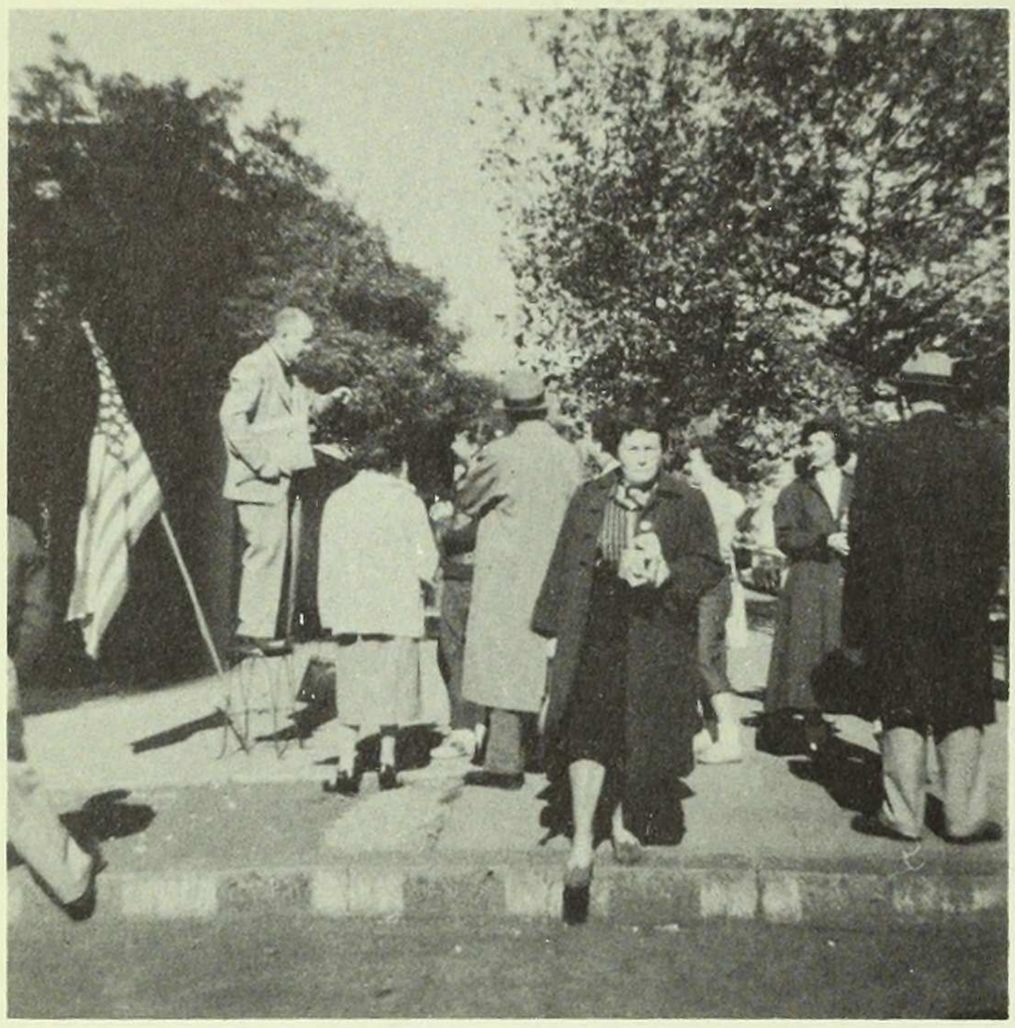

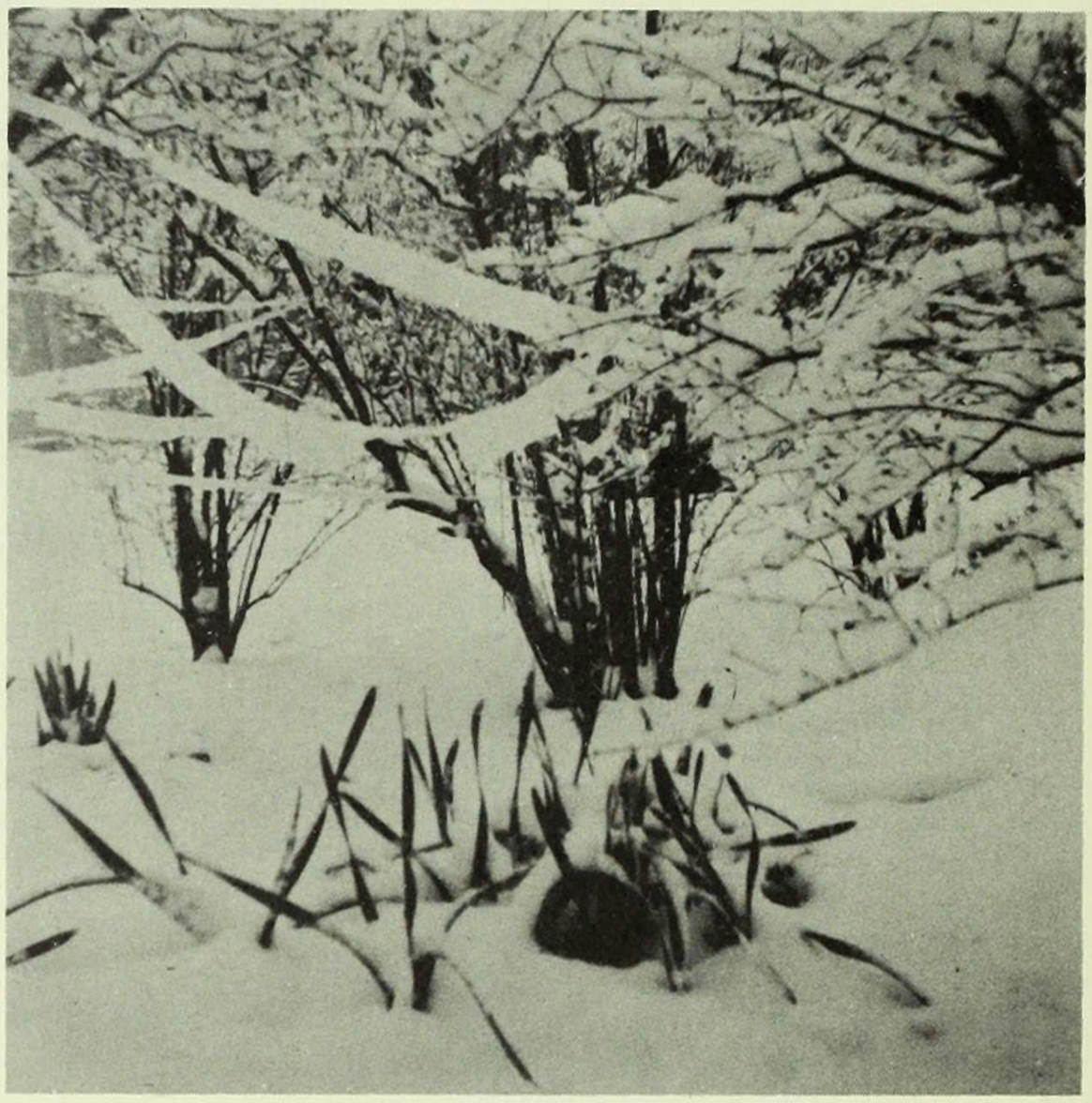

April 1957

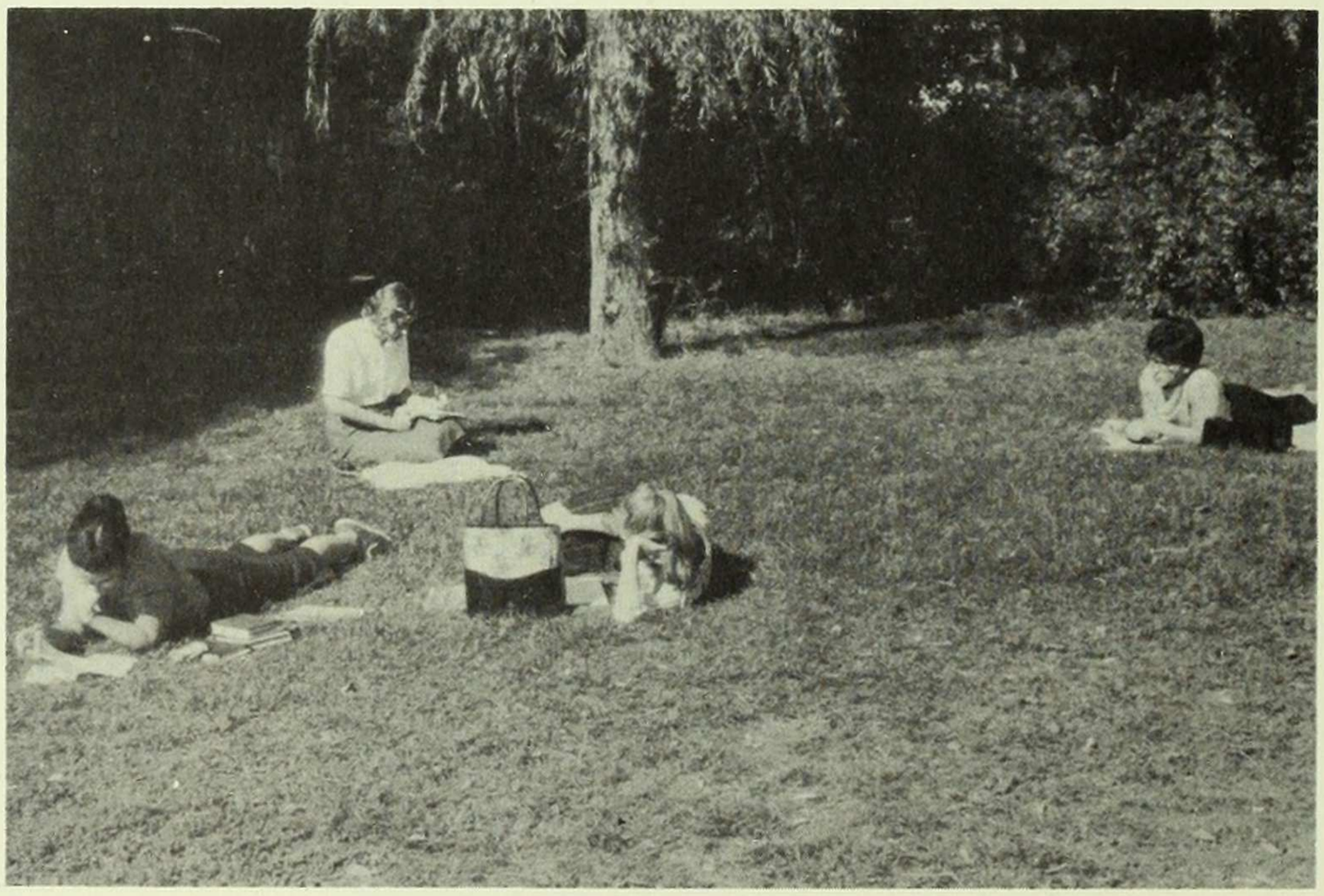

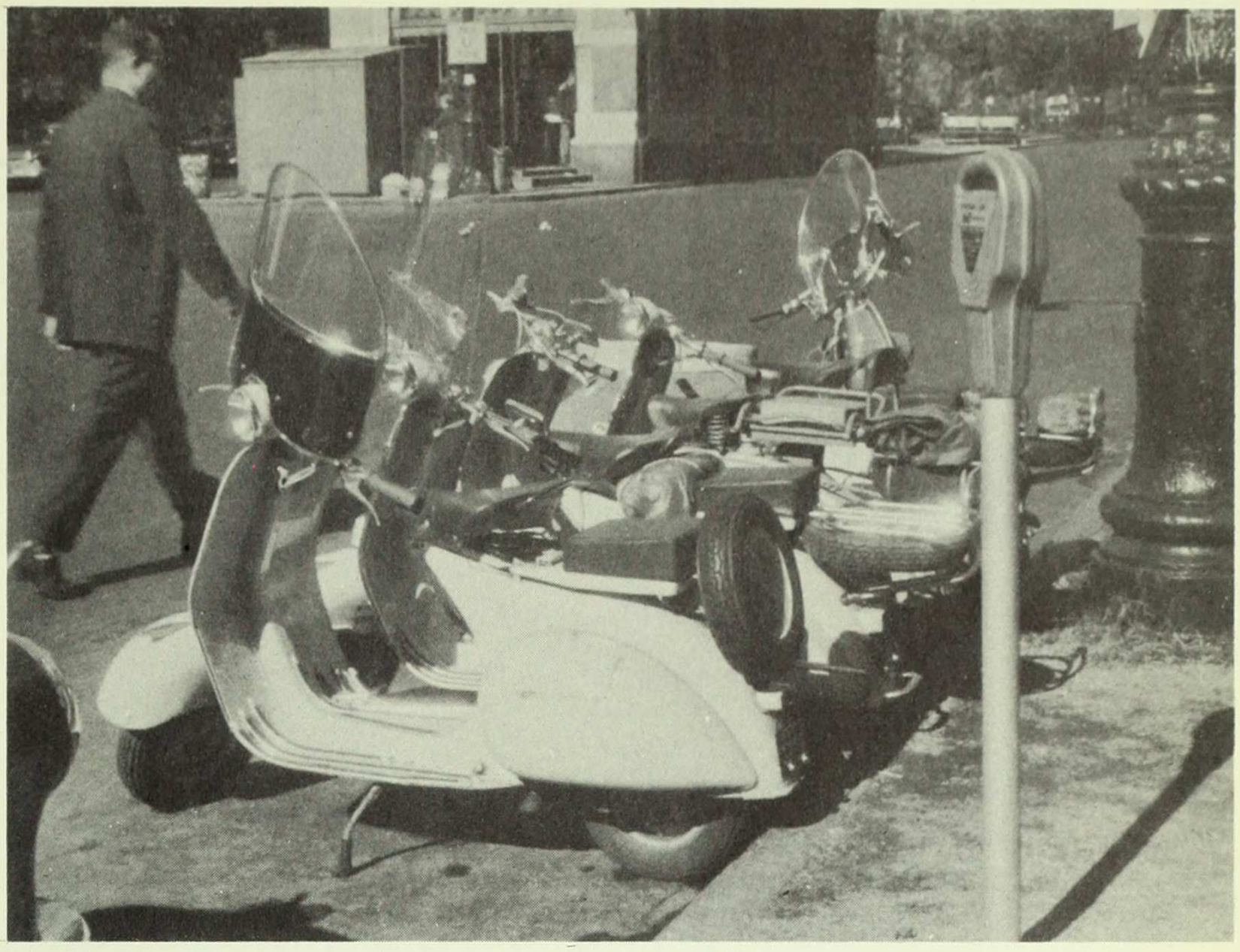

Subway strike

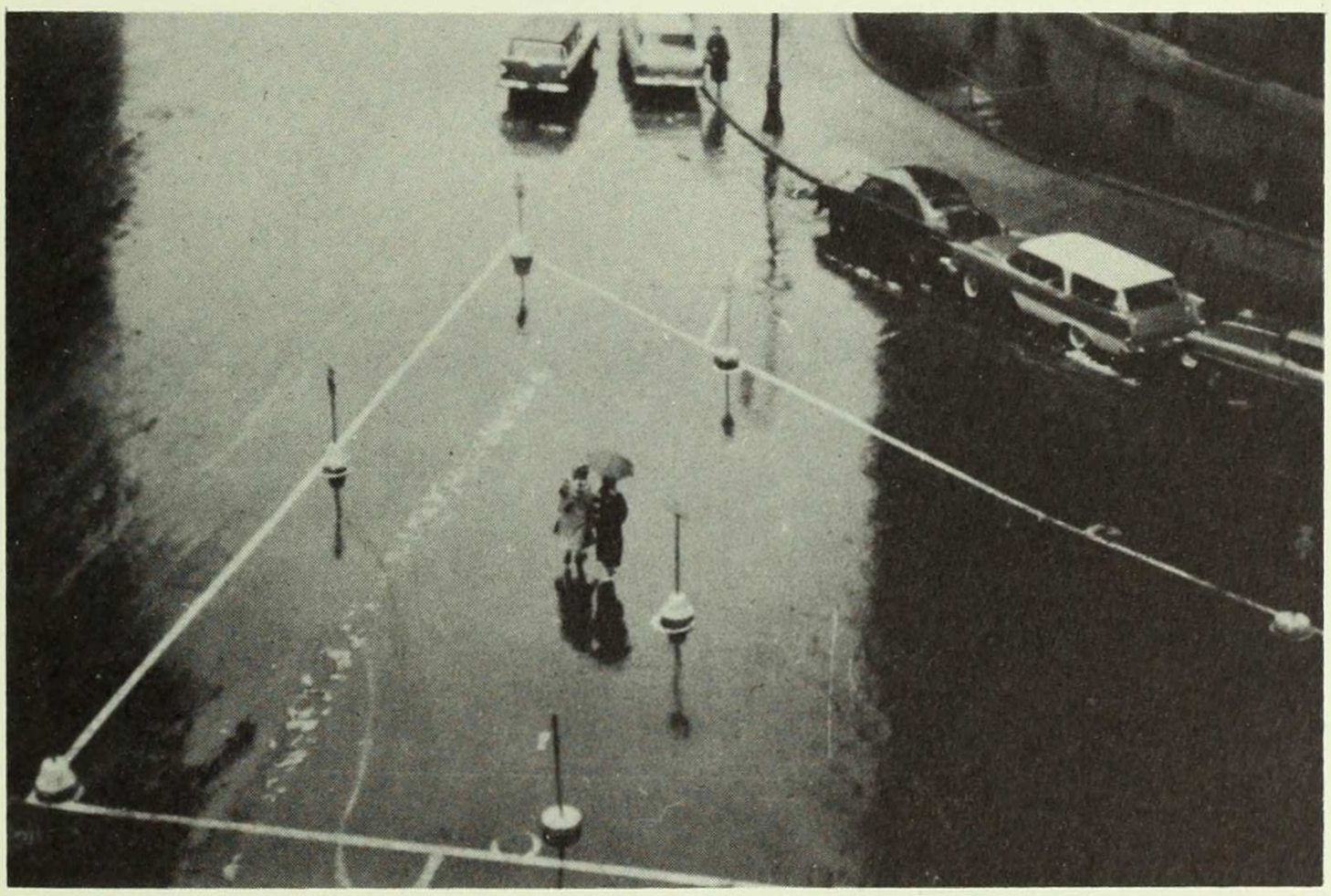

Reflections at the Museum of Modern Art

We eat to live

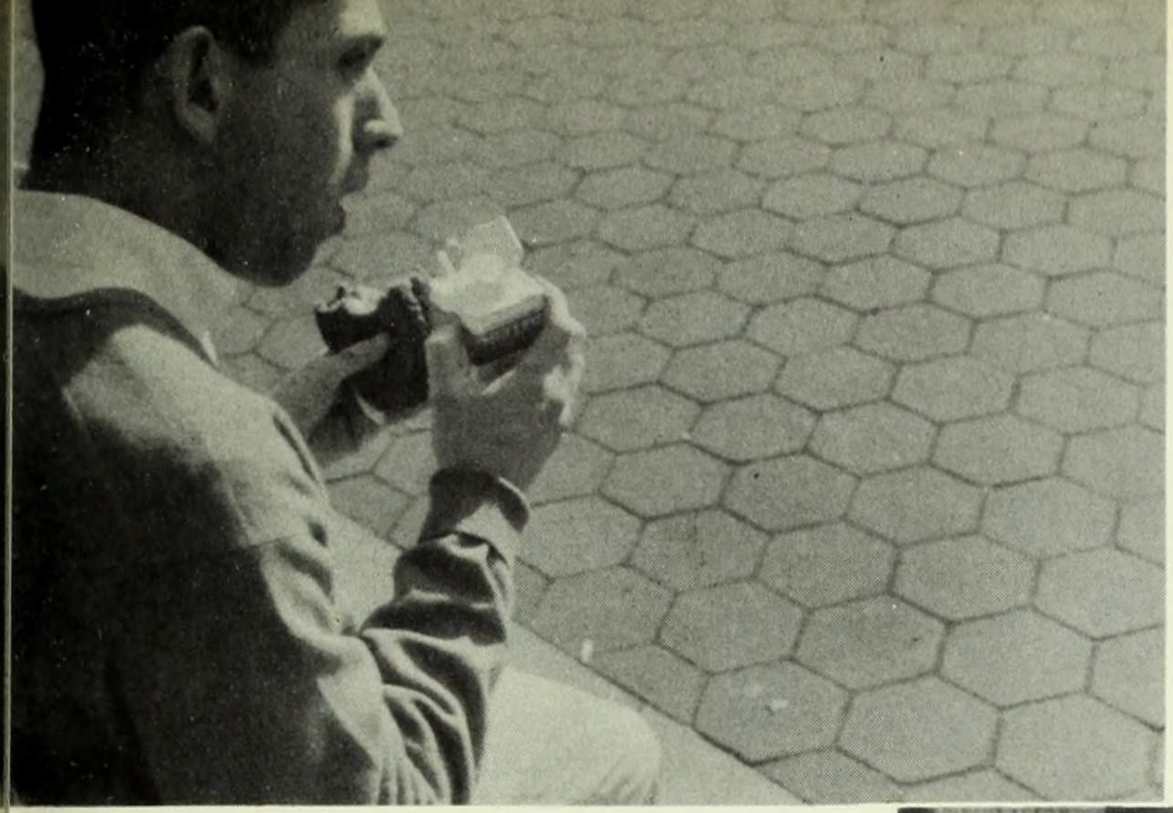

Awaiting the waiter

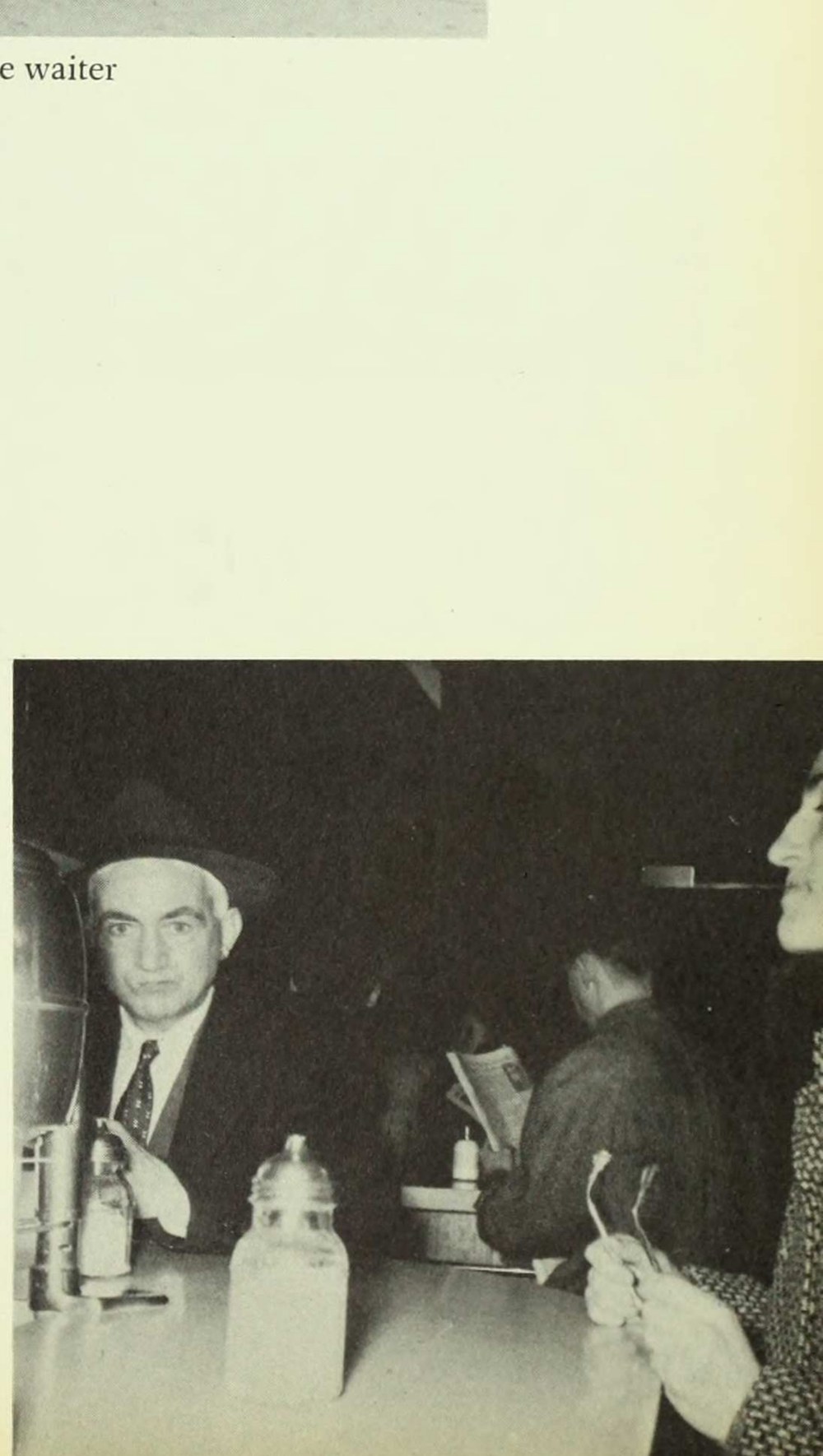

Mortarboard staff at work

Junior Show

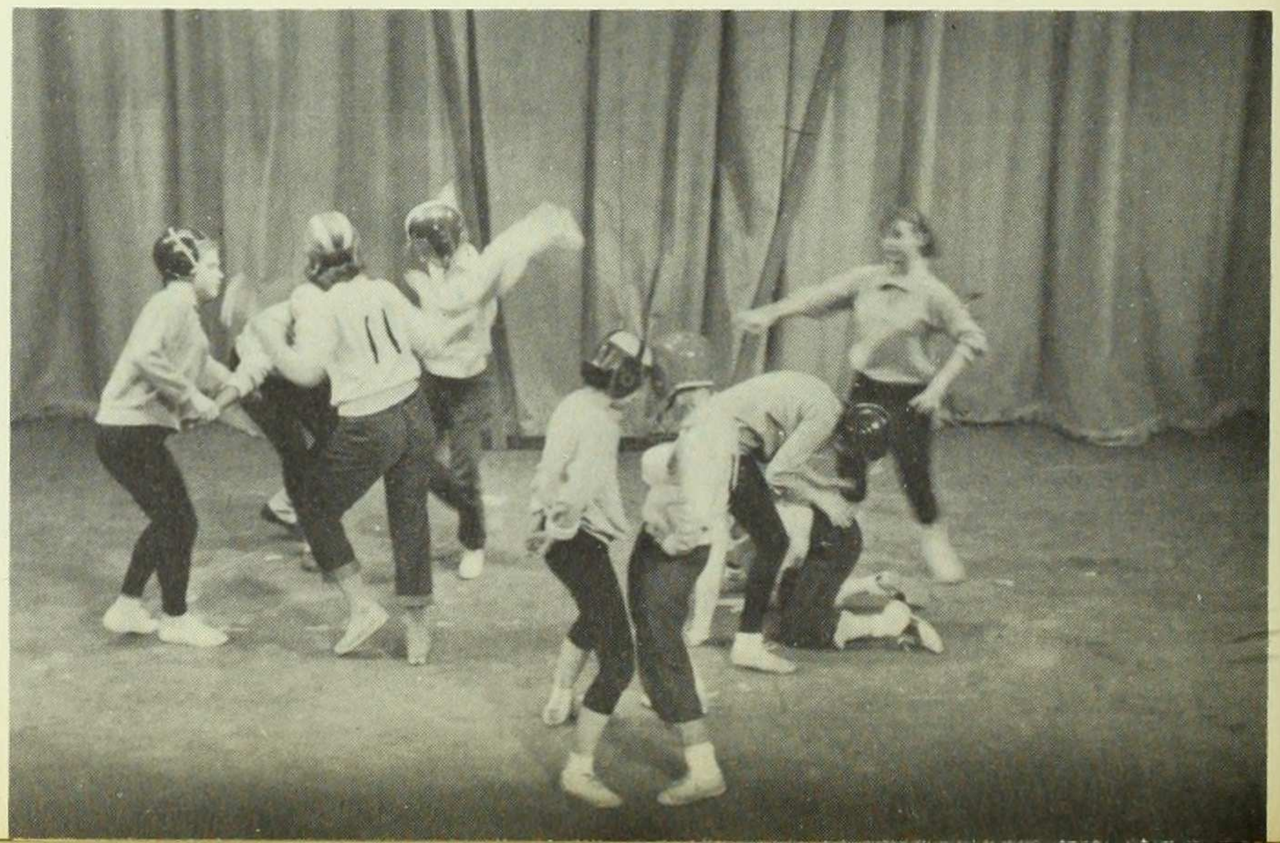

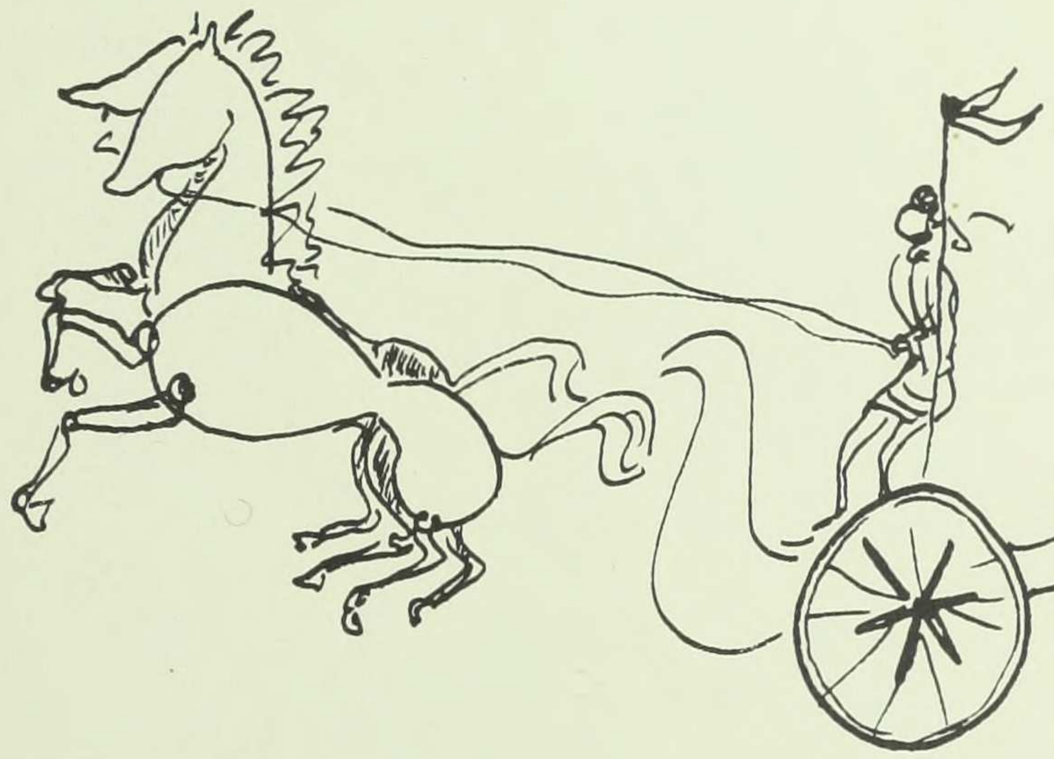

and more Junior Show

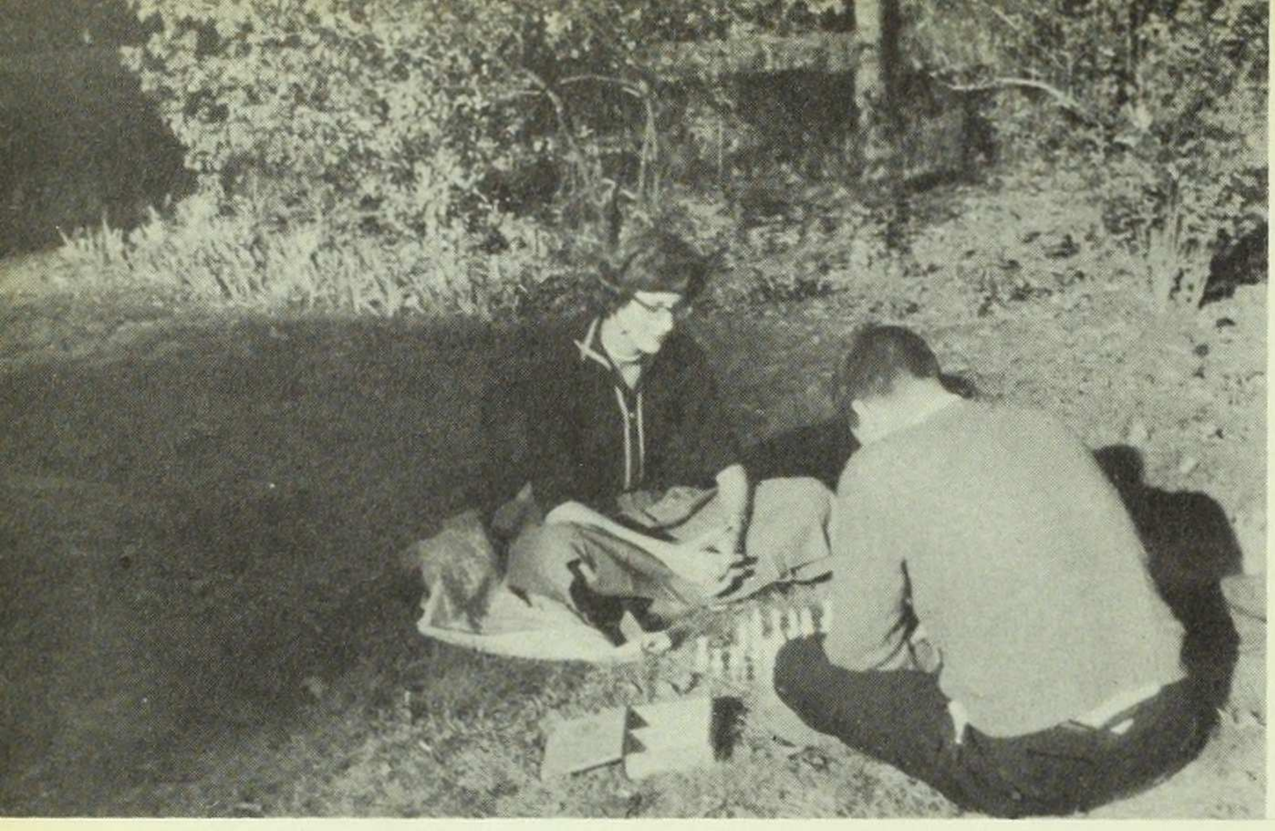

Mountain greenery—Barnard Camp

Junior Show—Finale

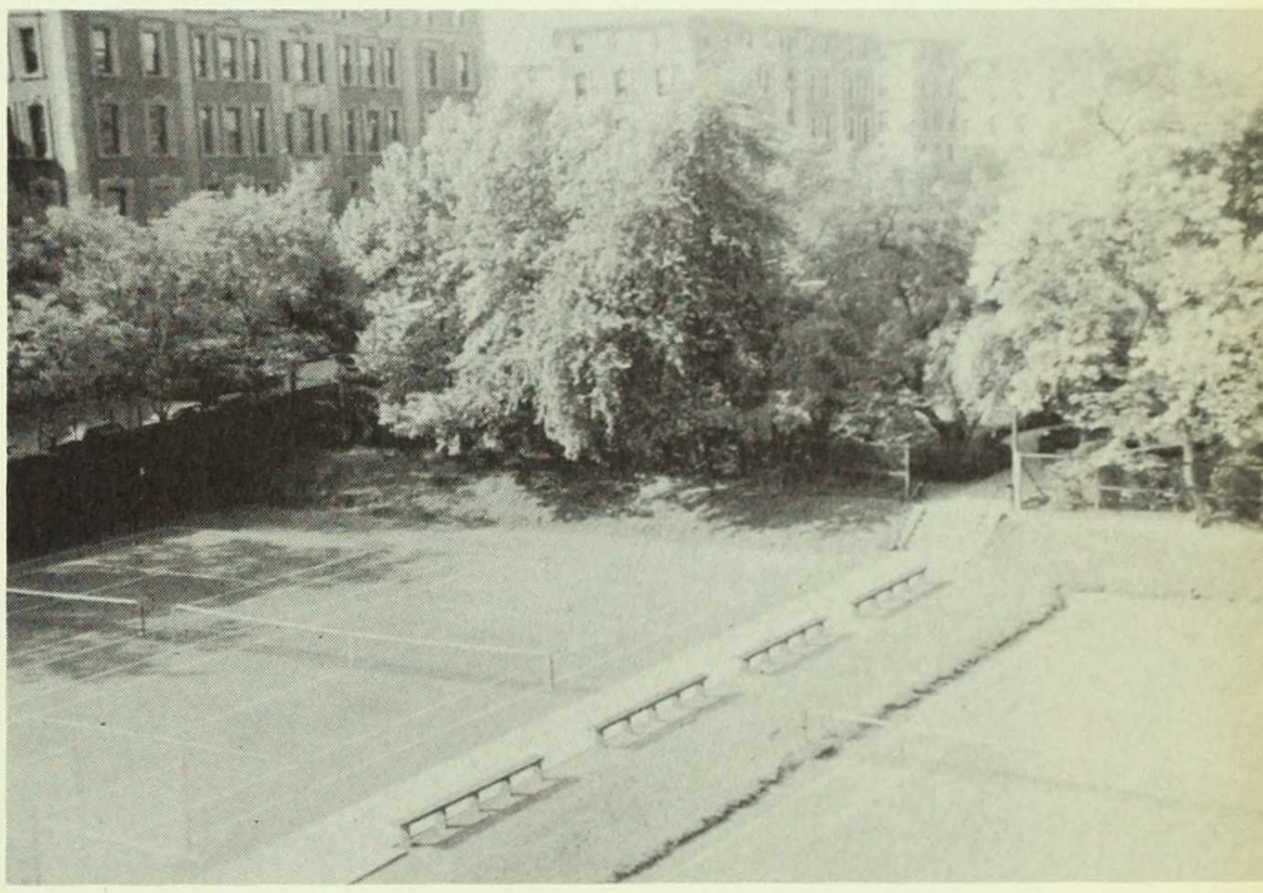

Summer stock in Minor Latham

Mountain greenery—Barnard Camp

Junior Show—Finale

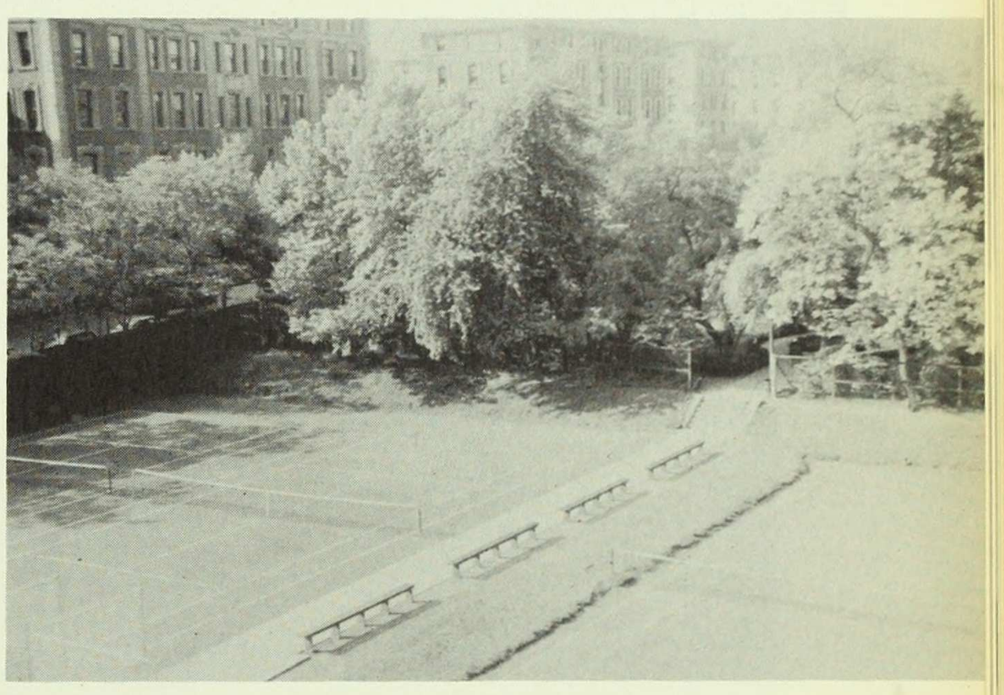

Summer stock in Minor Latham

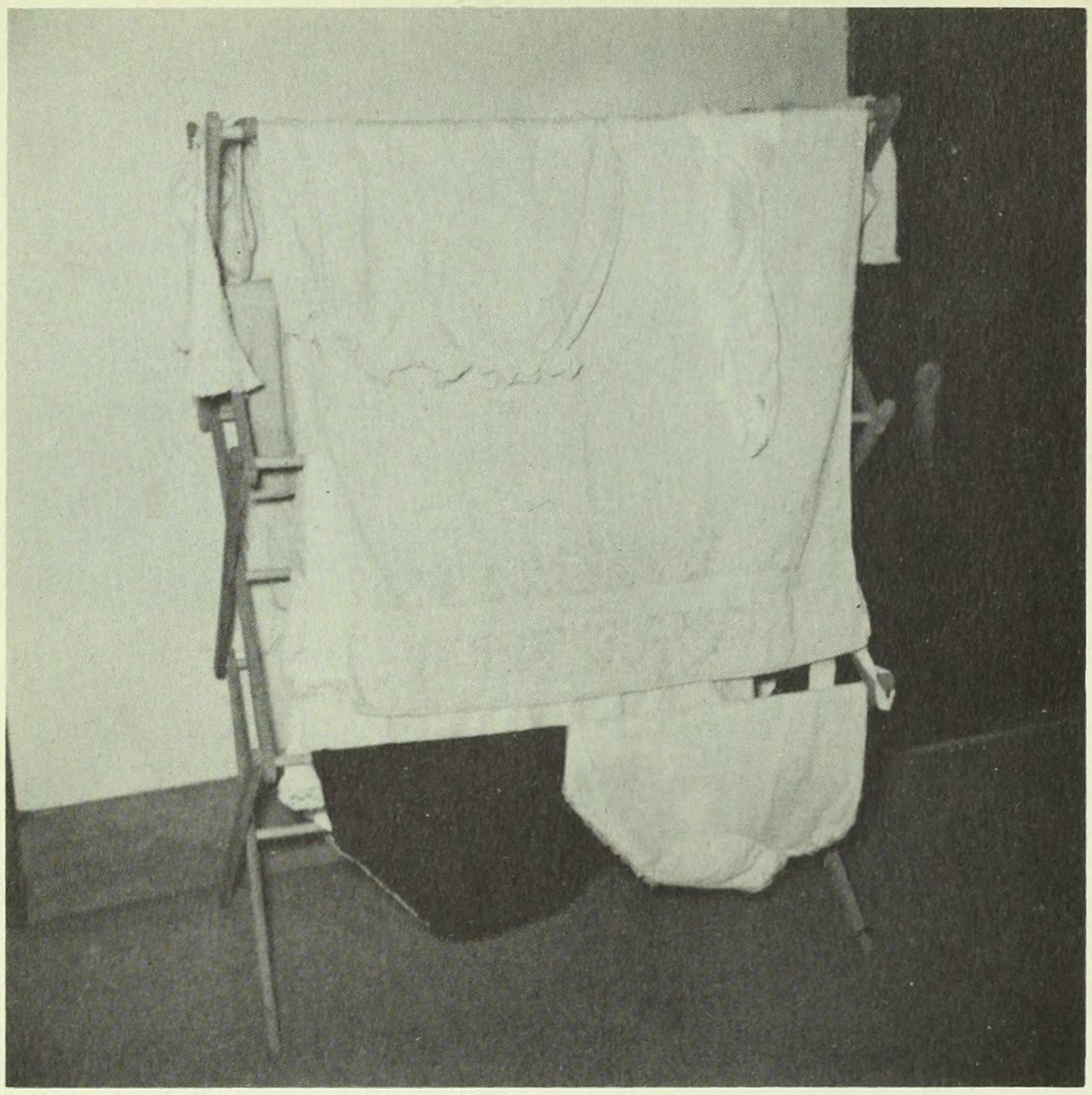

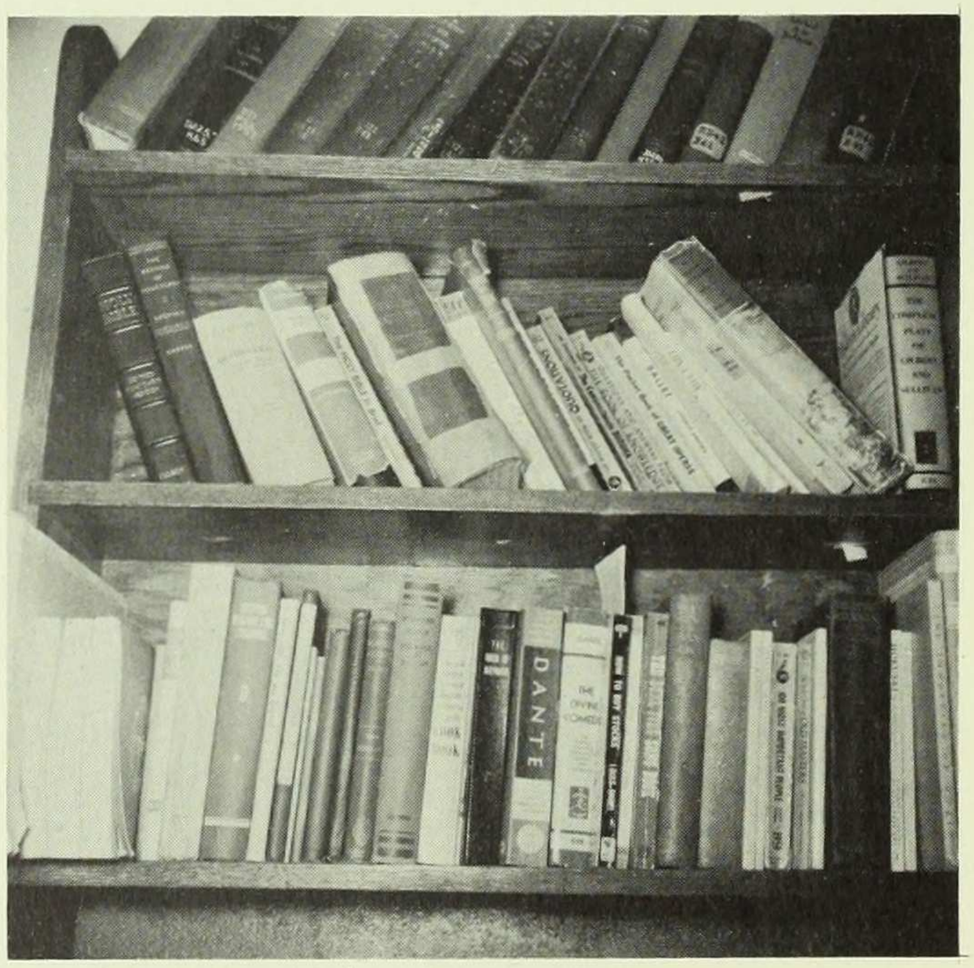
DANTE

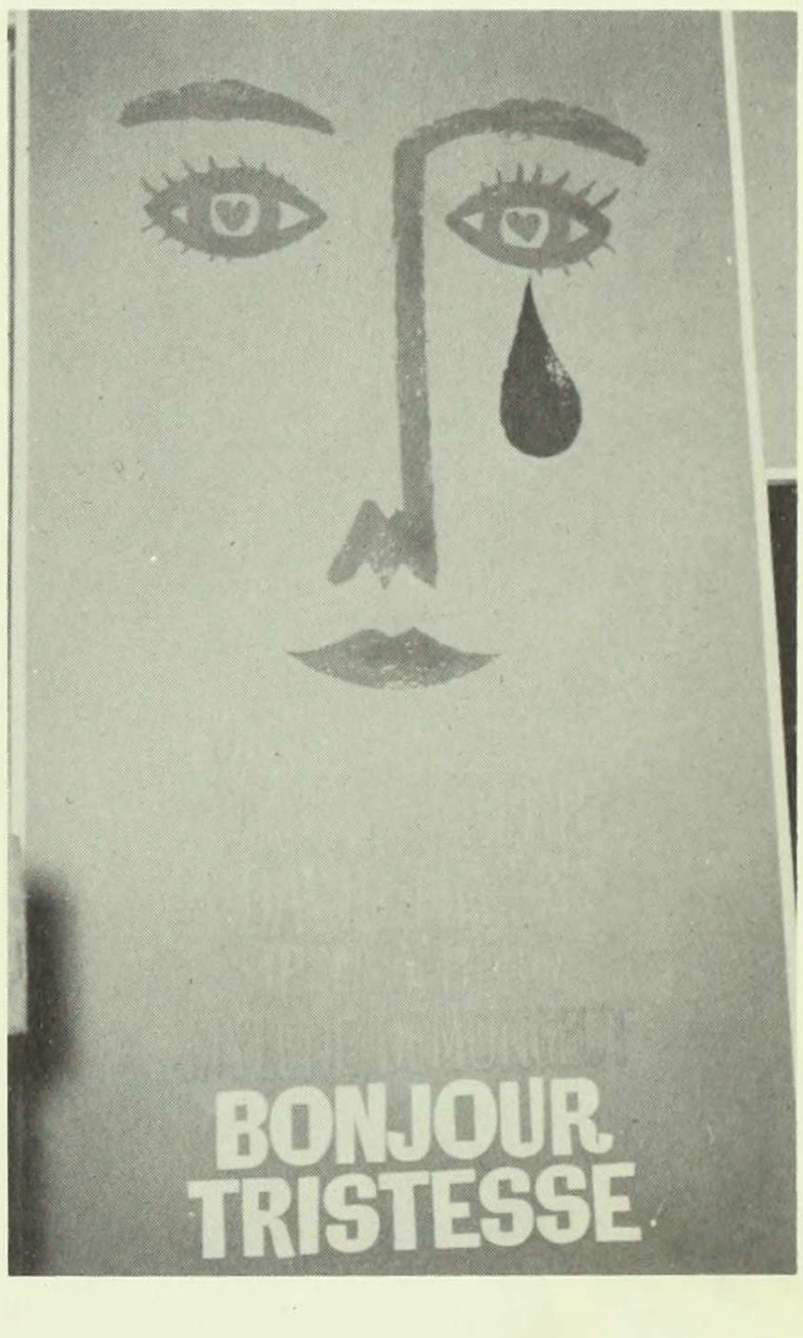
BONJOUR
TRISTESSE

SUNBEAMS

LIBRARY.

A New Discipline

The future now is a closet full of new and often constraining disciplines hanging among many indecisions. At first we may be tempted to go naked and avoid new constraints when we have dropped the old. We want freedom and individuality. But we want comfort too. And comfort requires that we be fully clothed. For our aim is not to reject the possibility of association with others.

Discipline is an often loathesome but always firm support to which visions and ideas turn. Only discipline can allow them time to materialize. Our new discipline will give shape to amorphous freedom and riotous individuality.

And so that our individuality and freedom will not dissipate itself and sit cowed in the corner of our closets we choose a discipline. If one is not ready made we must mold one to ourselves and carry it to best advantage. This will at first be burdensome, for the discipline, whether it be our home life or our career, will be self-inflicted.

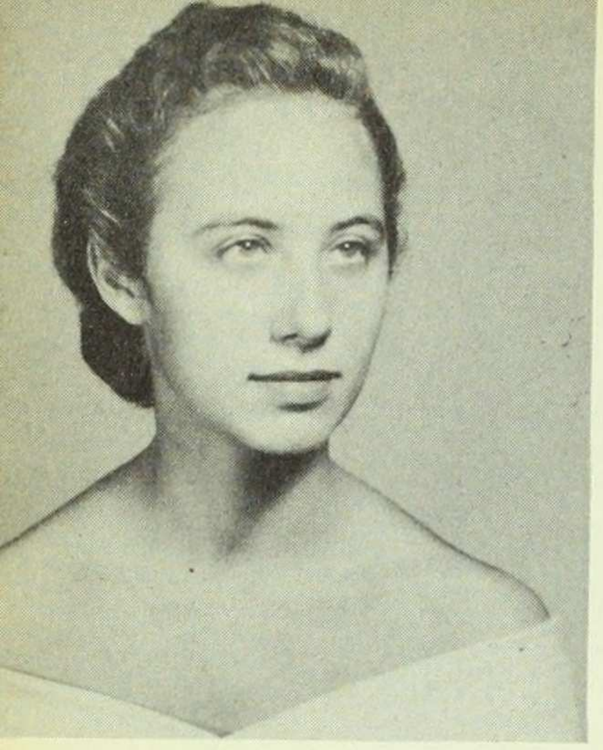

CYNTHIA ACKERMAN
History

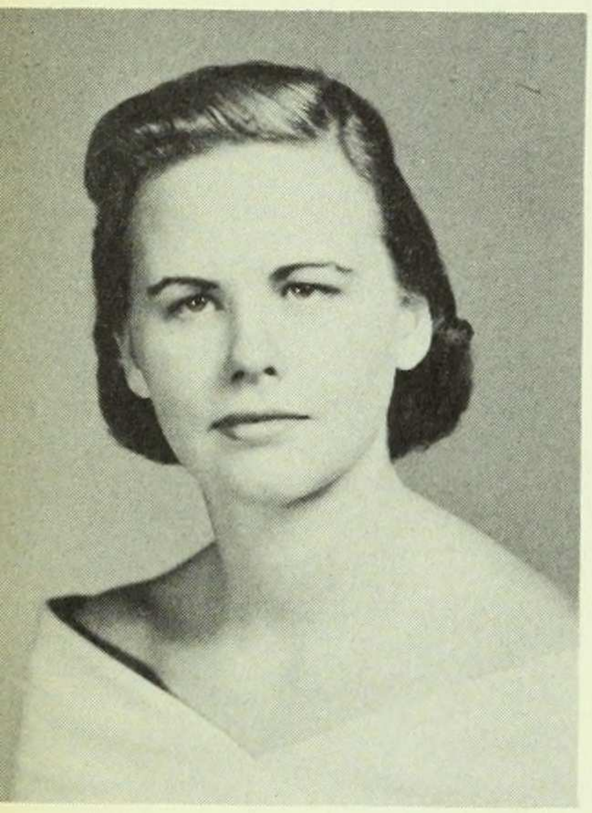

RHODA ACKERSON
Sociology

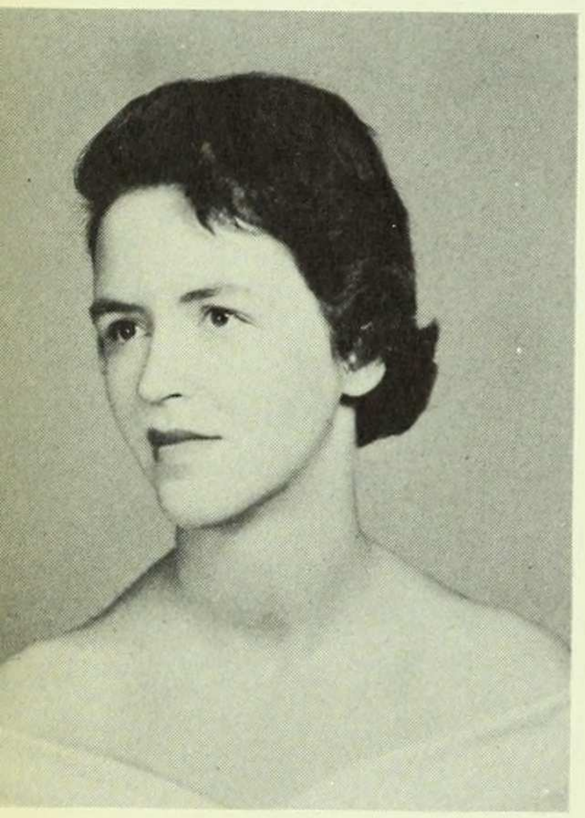

LOUISE BLUMBERG ALBIN
English

GUNSEL ALPSOY
Fine Arts

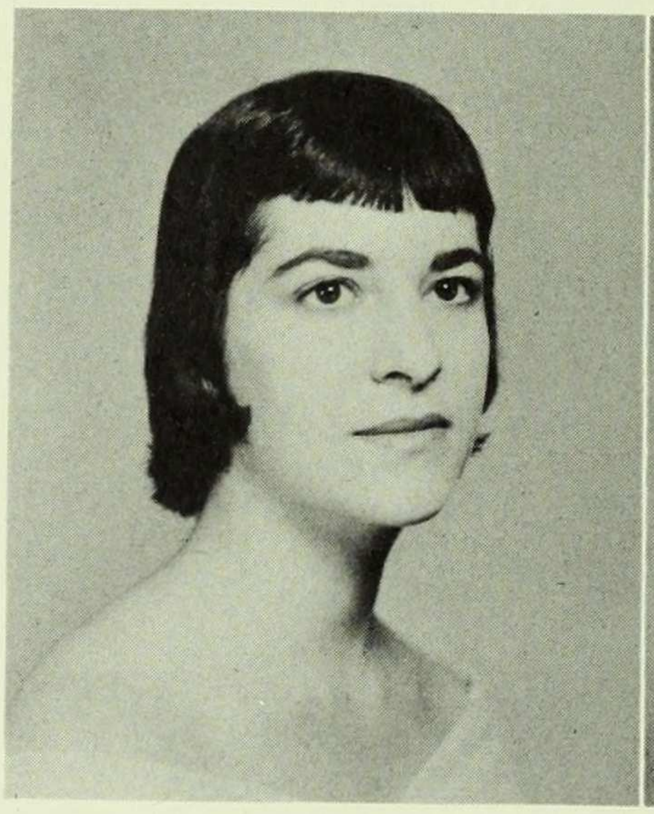

MARJORIE ANOLICK
History

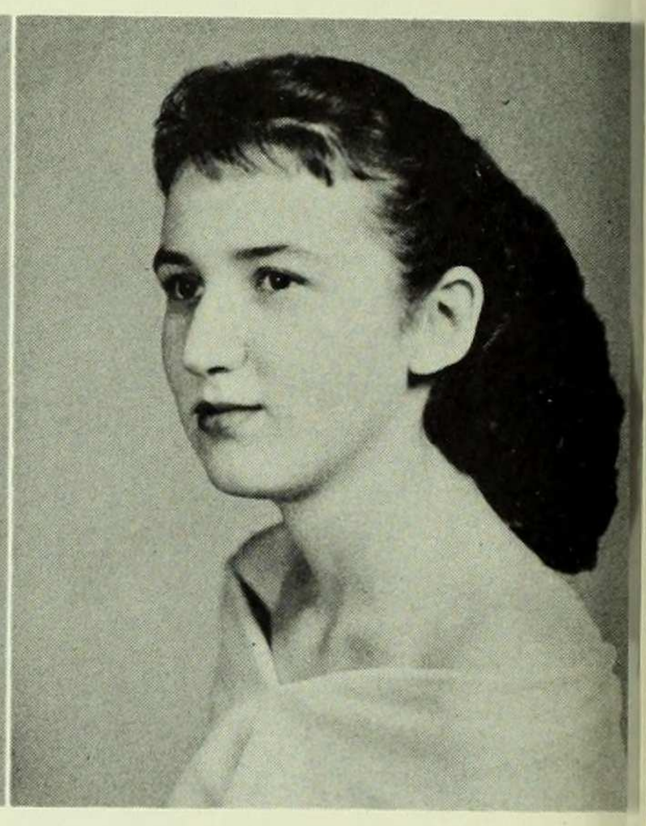

AUDREY-ANN APPEL
Sociology

PAULA ARONOWITZ
Government

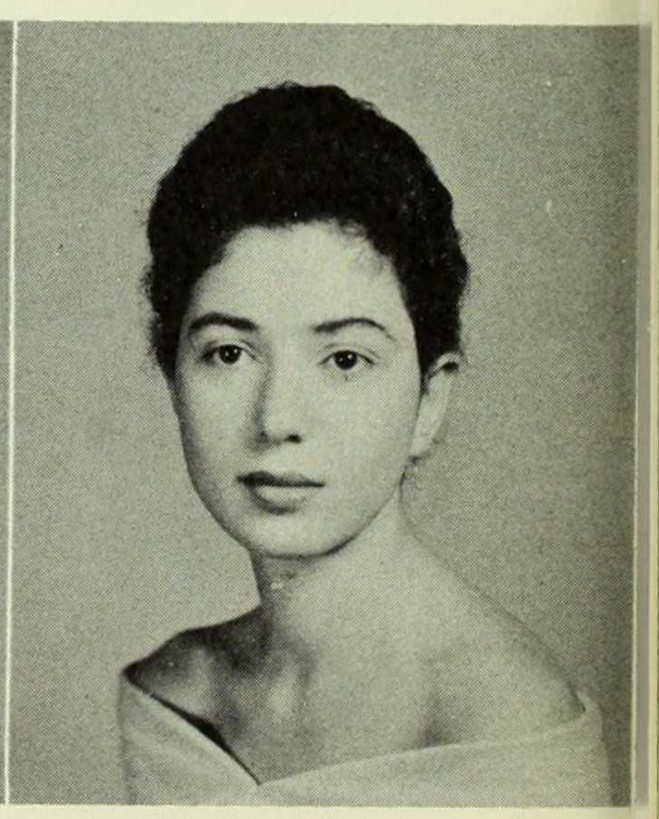

ROSALIND NEWMAN ARZT
Fine Arts

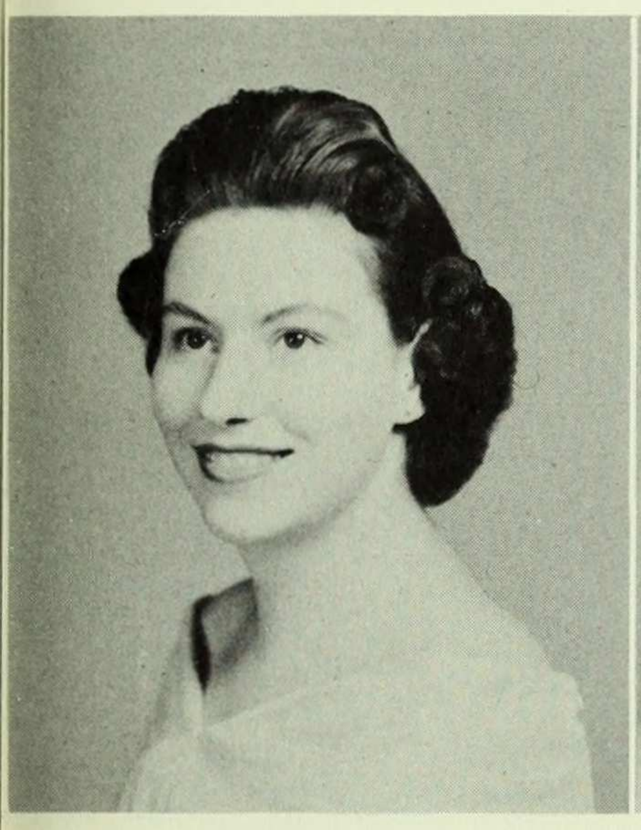

ANNETTE BAER
Botany

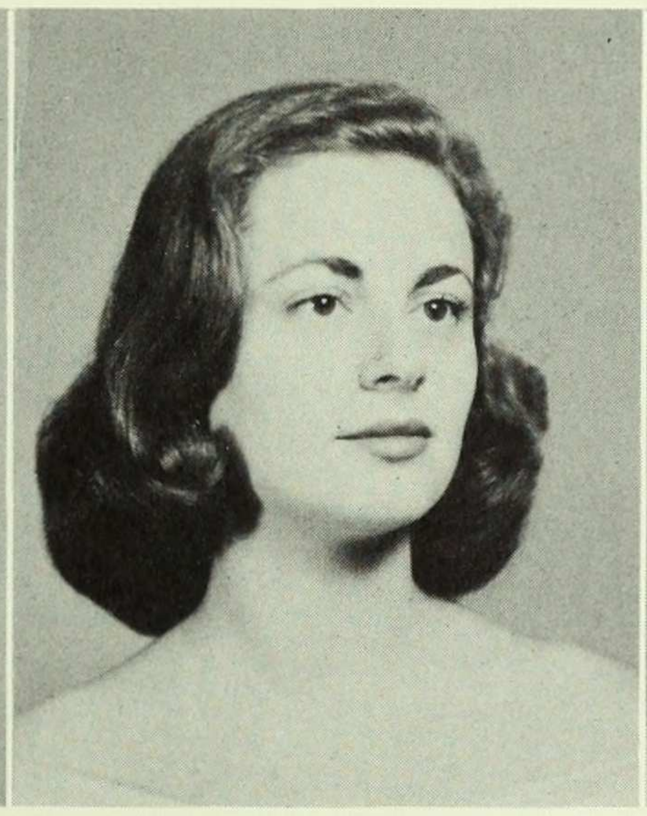

ROSIAN BAGRIANSKY
Fine Arts

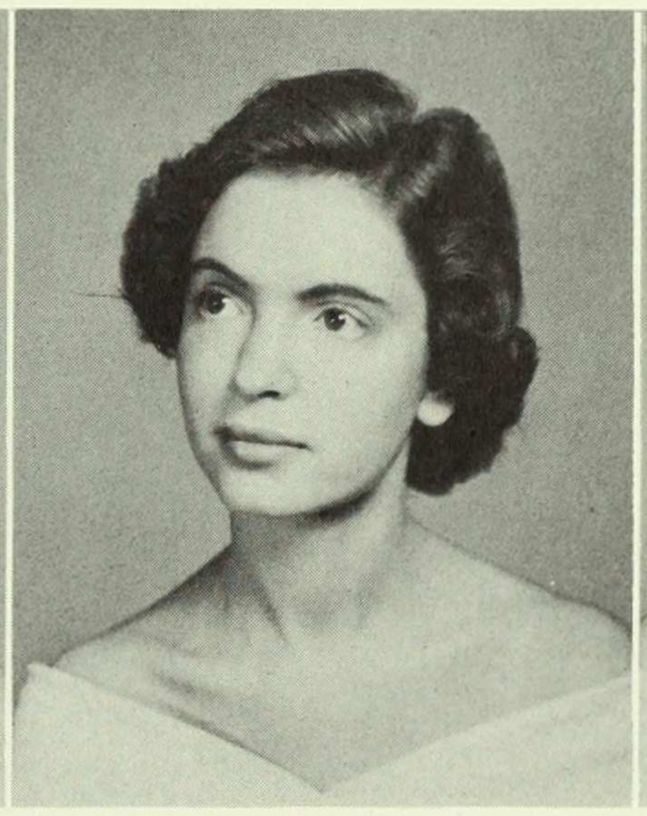

GIOVANNA BASEGGIO
French

RUTH BASSETT
Latin

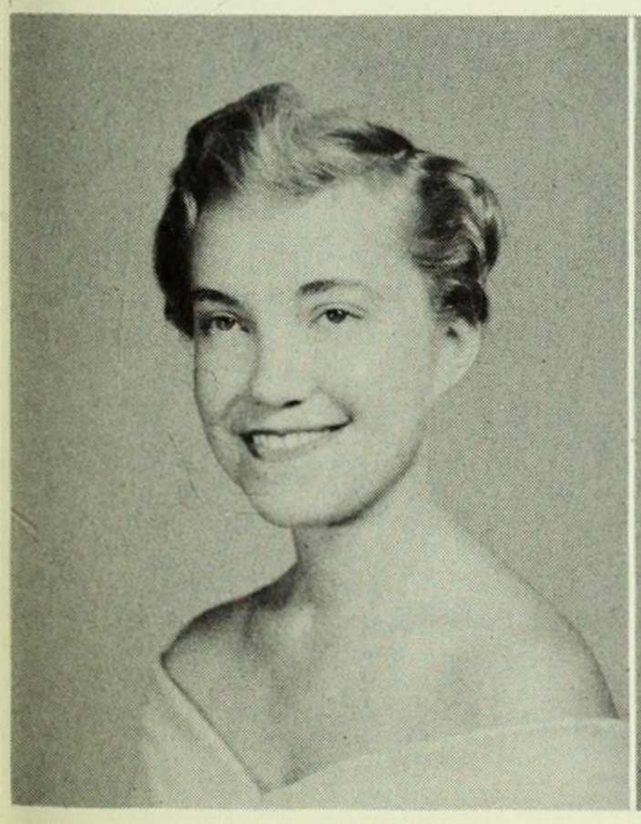

ELIZABETH BELLMER
Government

BARBARA BERLIN
English

ANNE HENDON BERNSTEIN
Zoology

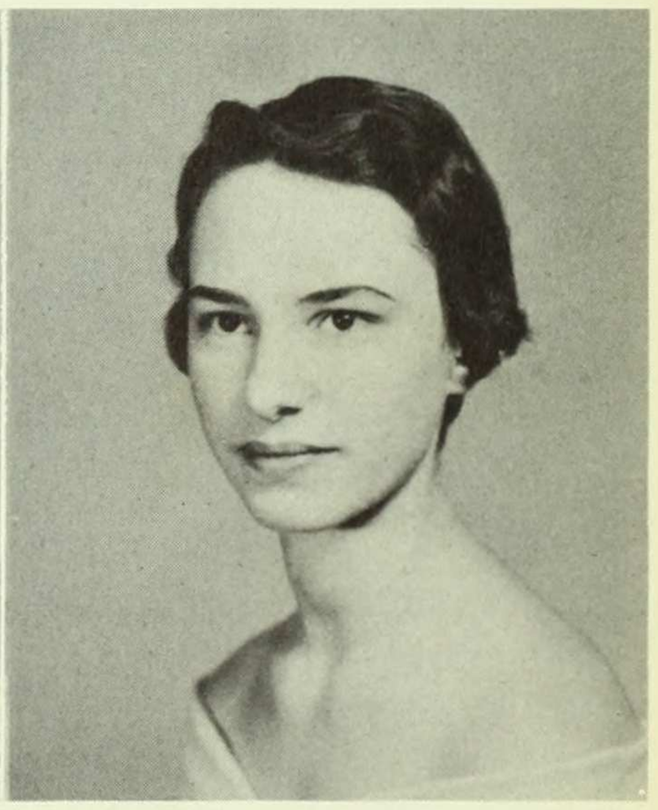

MARIA BIAFORA
Chemistry

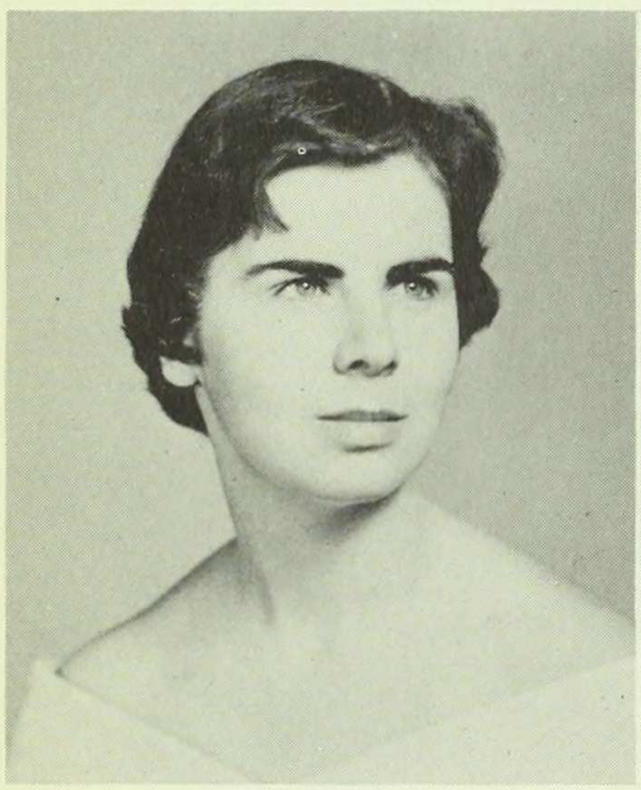

JOYCE BIBBER
History

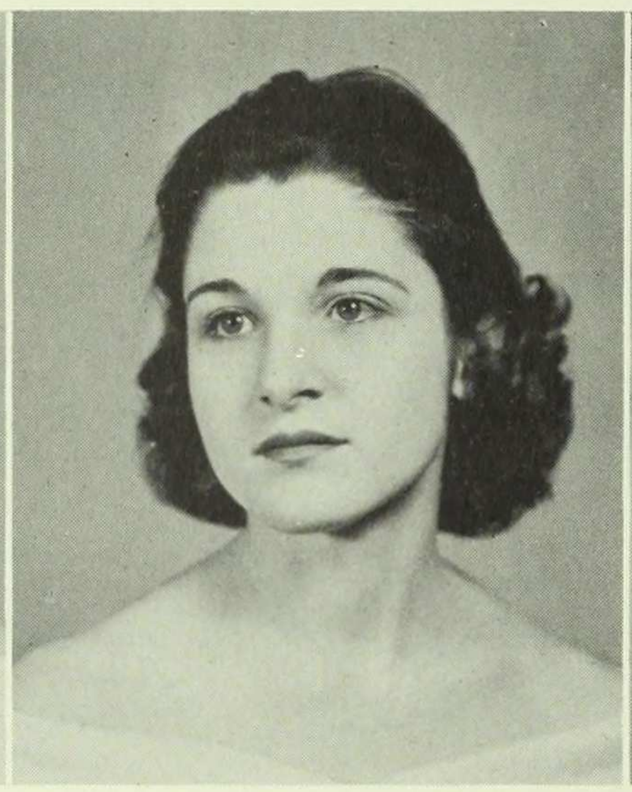

VIRGINIA BIRKENMAYER
Economics

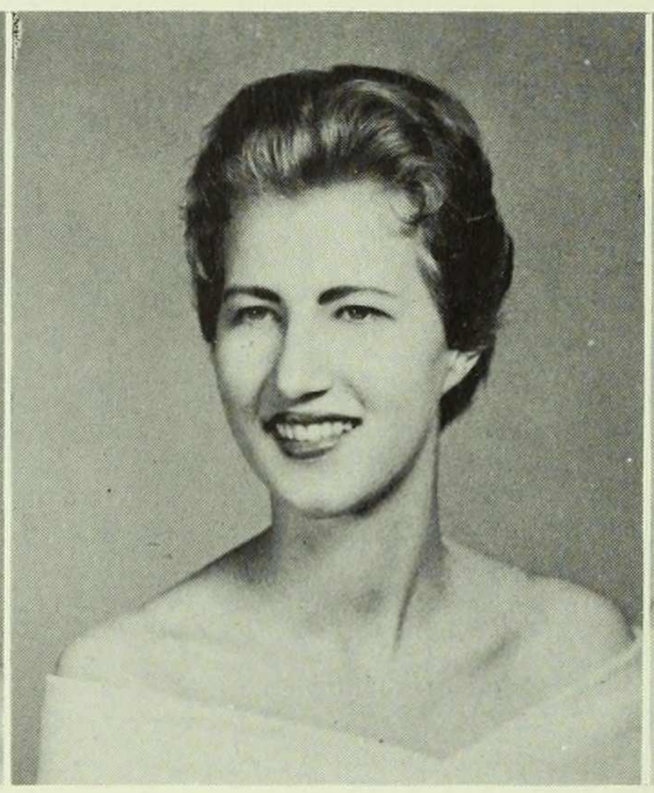

BETTY BLOXSOM
Government

DIANA BORUT
Botany

JANE PEYSER BROOKS
Government

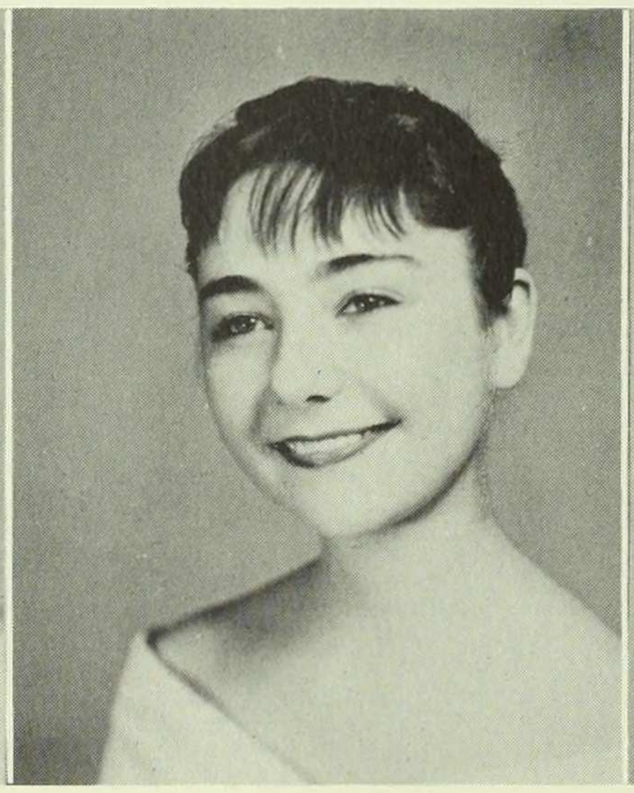

NAOMI BROSS
Fine Arts

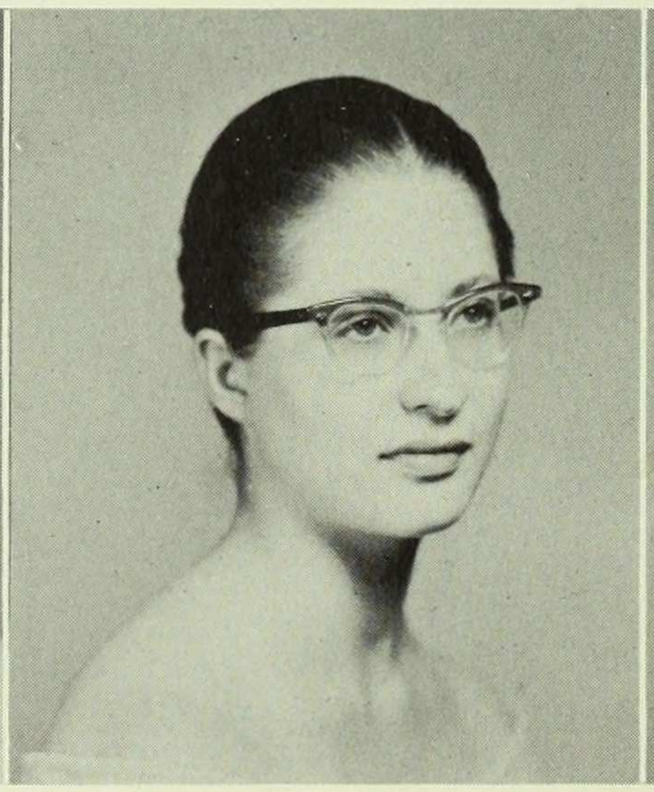

SHELLEY BROWN
English

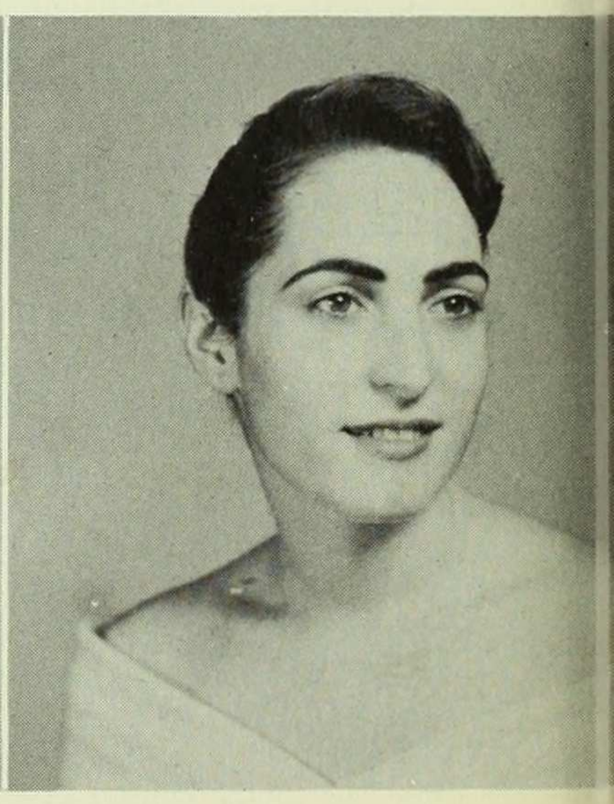

INA BROWNER
Zoology

SUZETTE HU CHIN-BOW
Sociology

MYRIAM BRUN
History

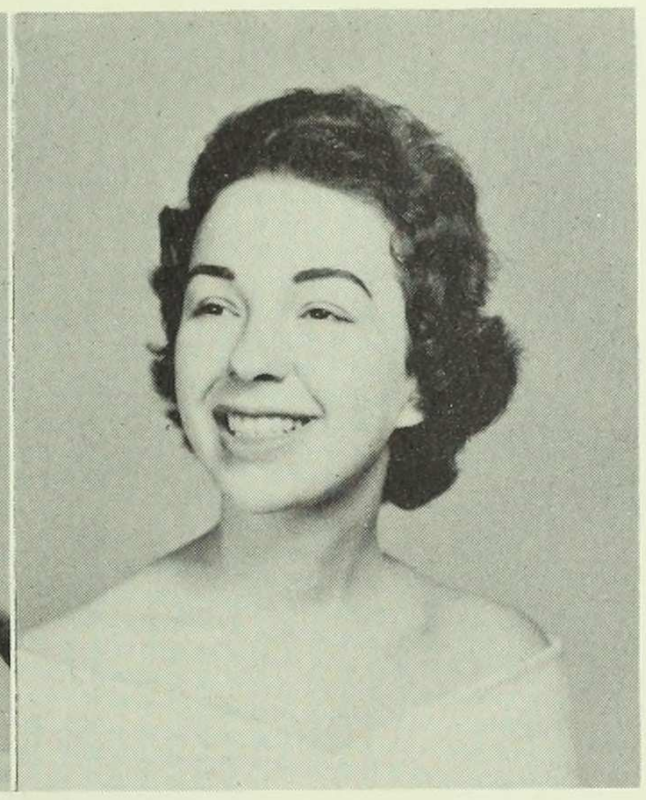

JUDITH CARLINSKY
American Civilization

IRENE CHRAMPANIS
Spanish

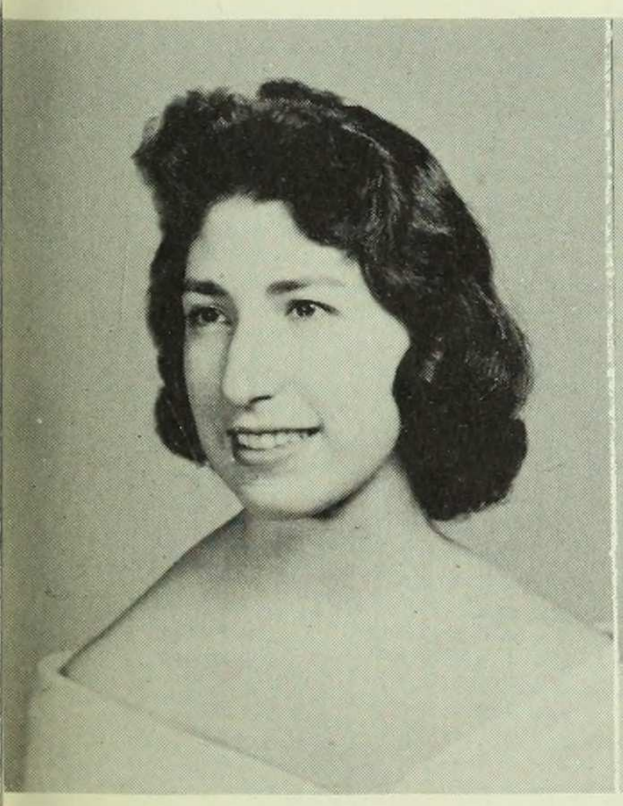

JUDITH CHANIN
Economics

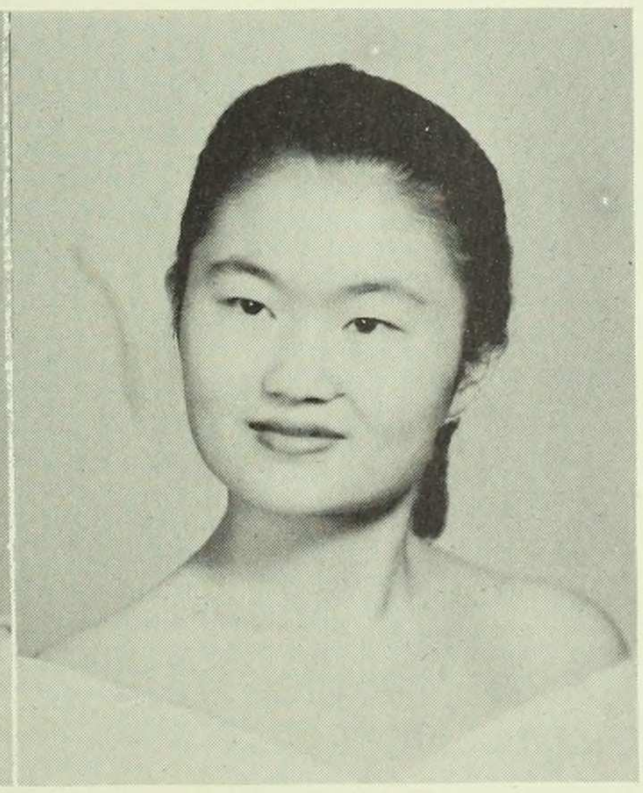

CELIA CHEN
Physics

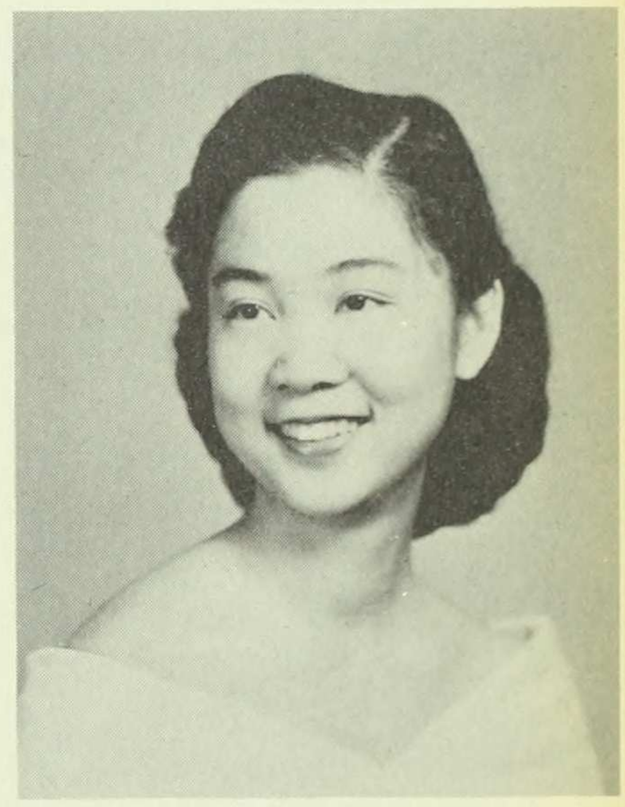

IRENE CHU
Chemistry

ISABEL CLAHR
Sociology

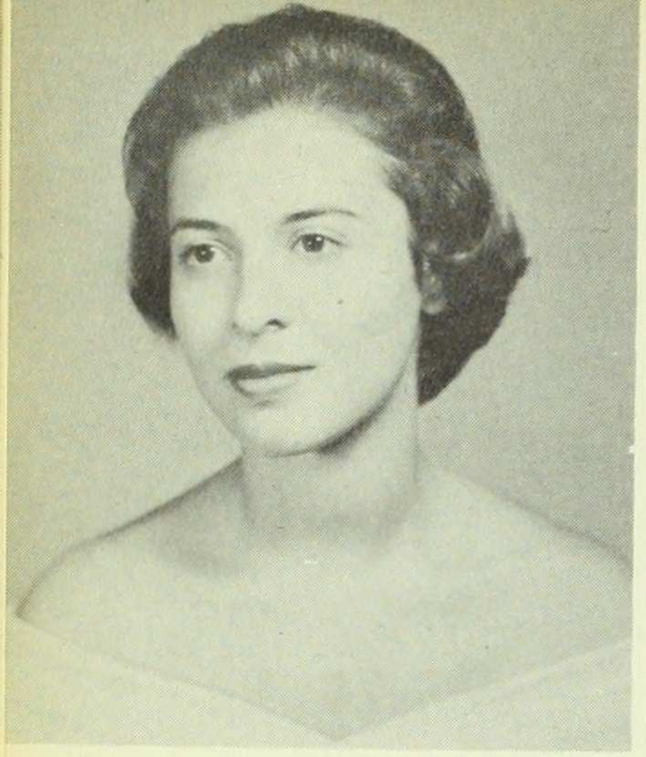

ANN COHEN
English

ELEANOR COHEN
History

JUDITH COLE
English

CRYSTIE COMBOTHEKRAS
Chemistry

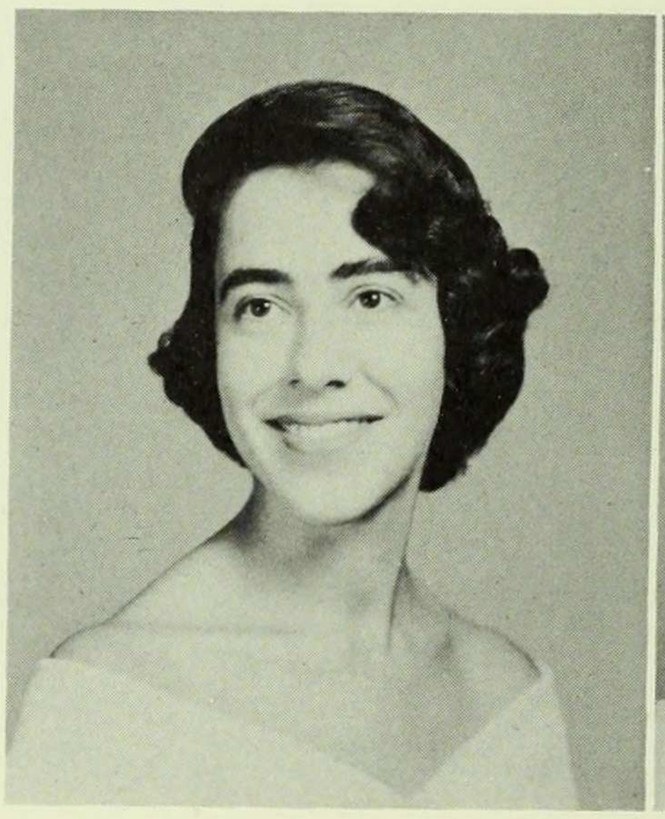

BENITA COOPER
Psychology

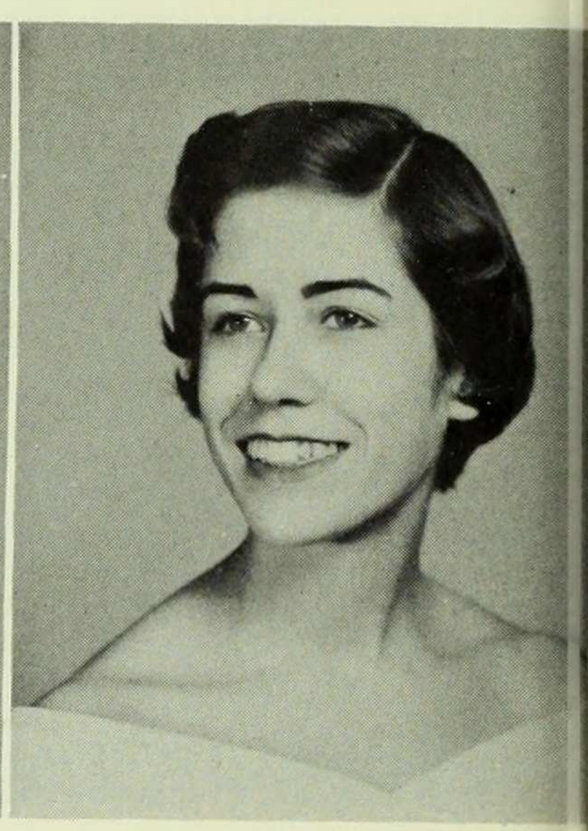

JANE REYNOLDS CORCILL
English

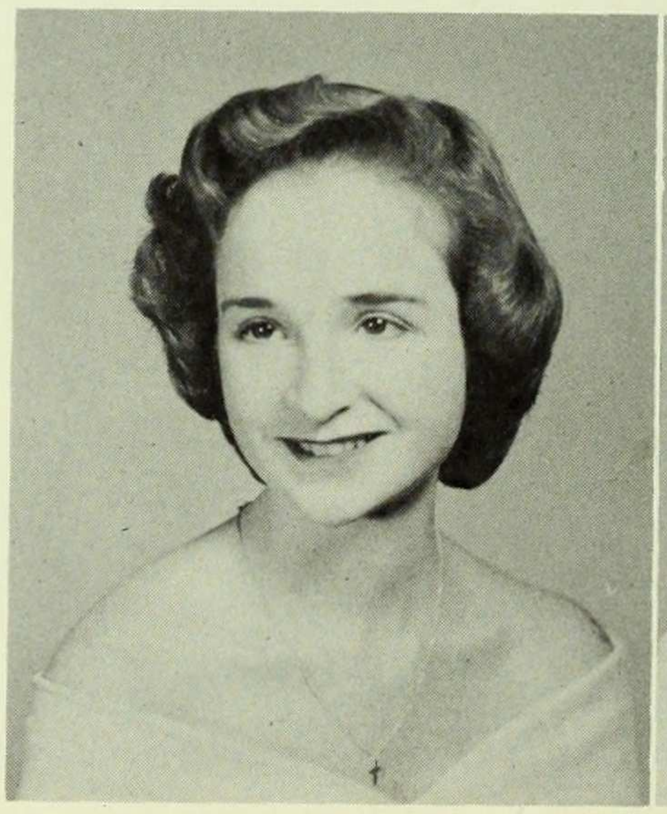

EVA CORLISS
English

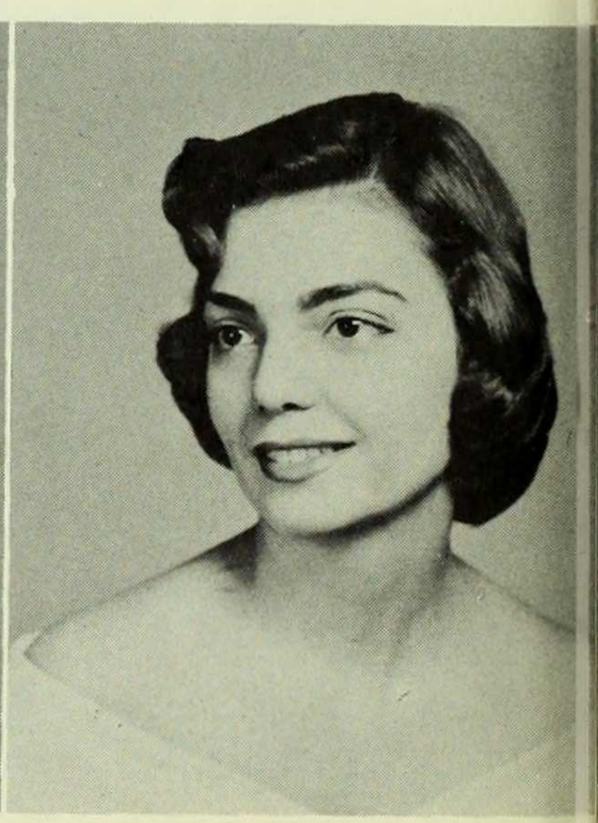

MARGARET BAKERIS COUFOS
Zoology

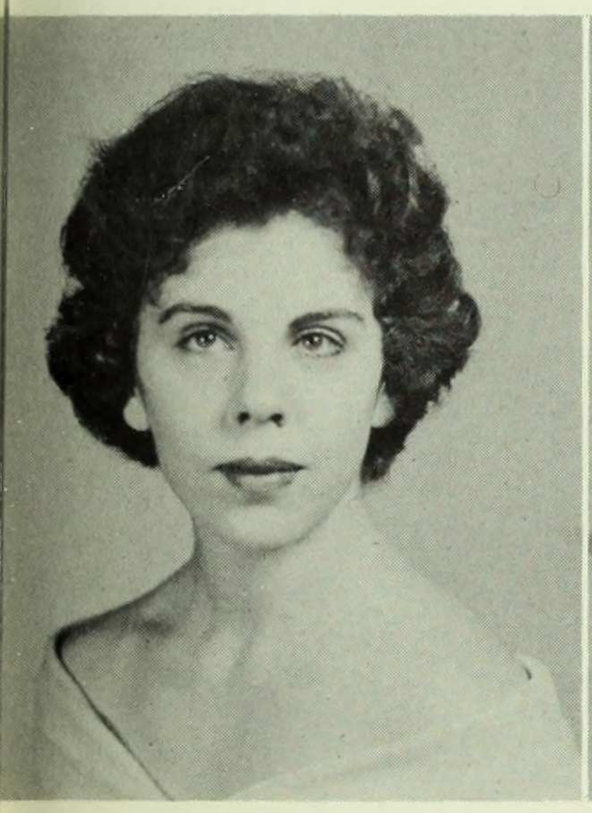

SUZANNA MANN DAOU
American Civilization

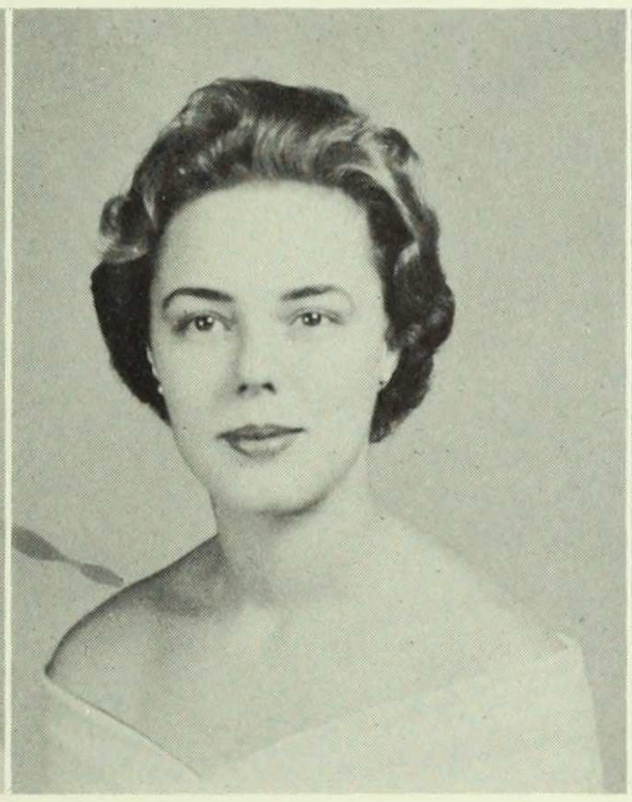

CLARICE DEBRUNNER
Physics

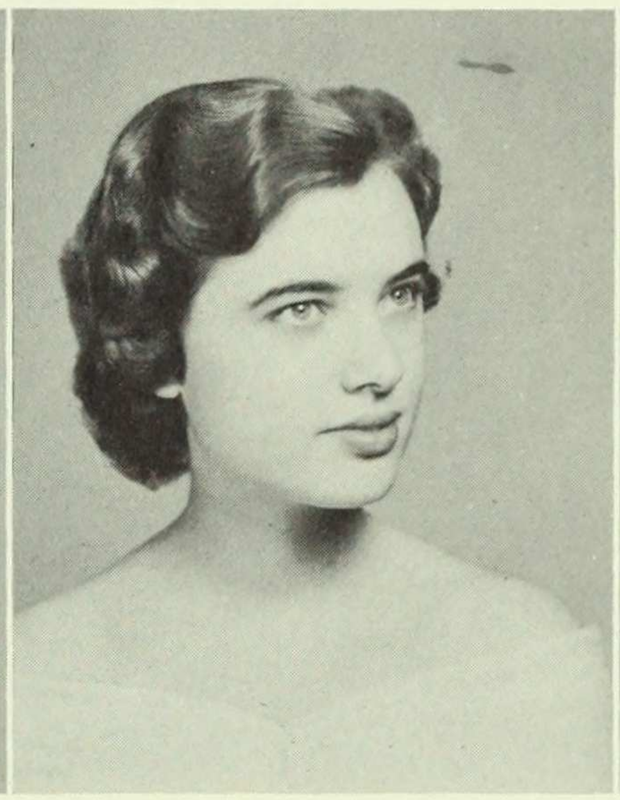

ANNELLY BAYLES DEETS
Economics

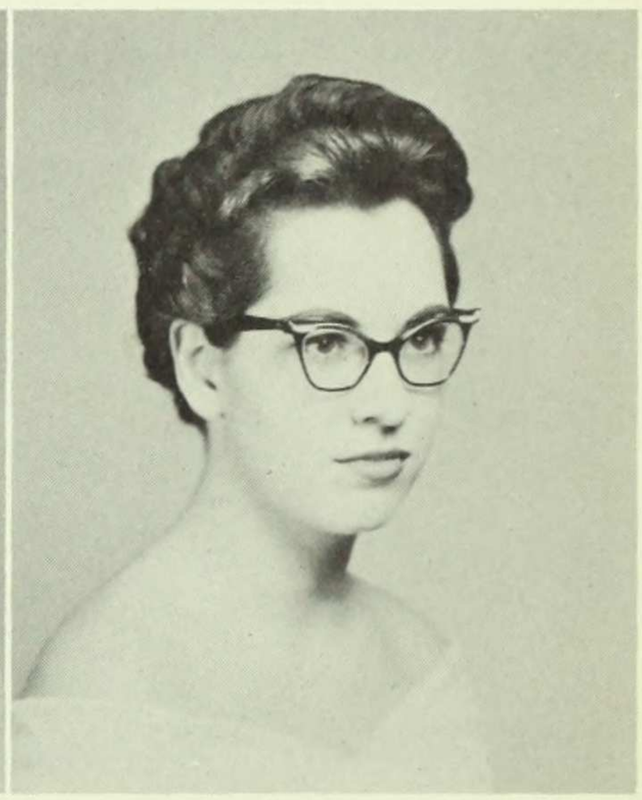

BARBARA DEMARAIS
Economics

FRANCES DEUTSCH
English

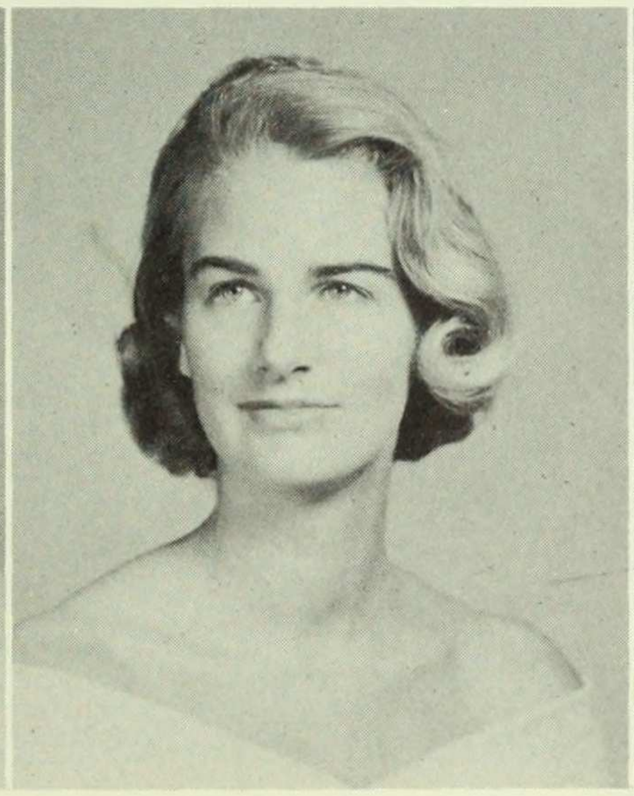

SARAH DINKINS
English

JUDITH DONOVAN
Mathematics

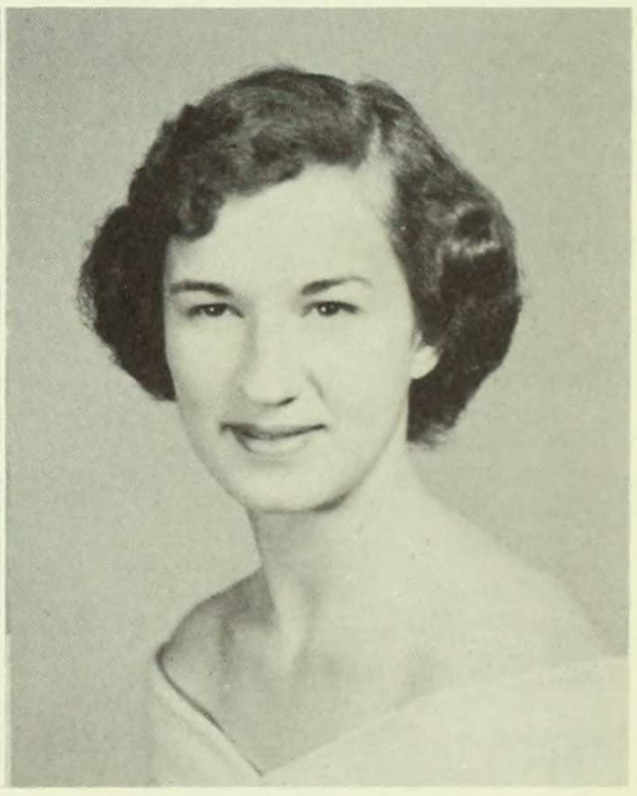

MARILYN DRUMM
Mathematics

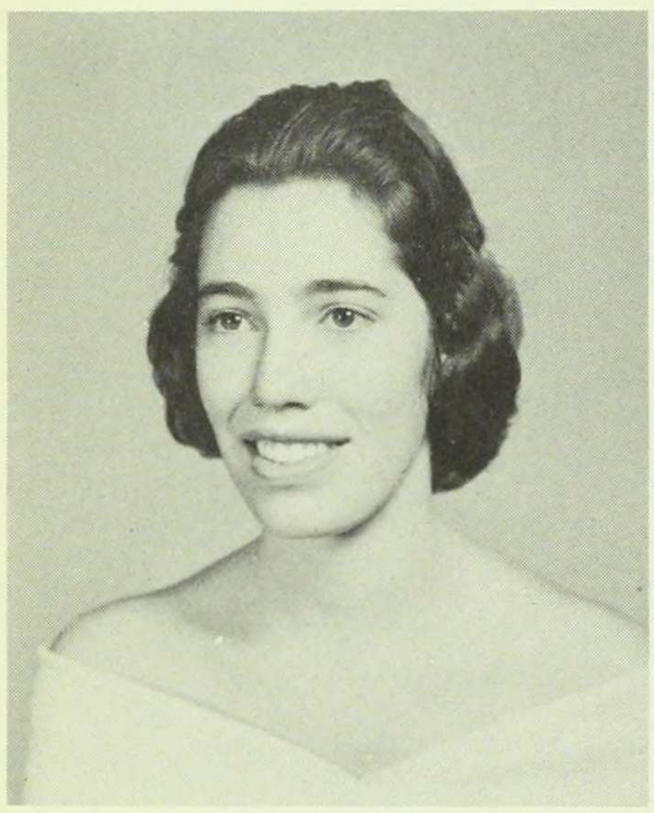

JOAN SIEGEL DULCHIN
Sociology

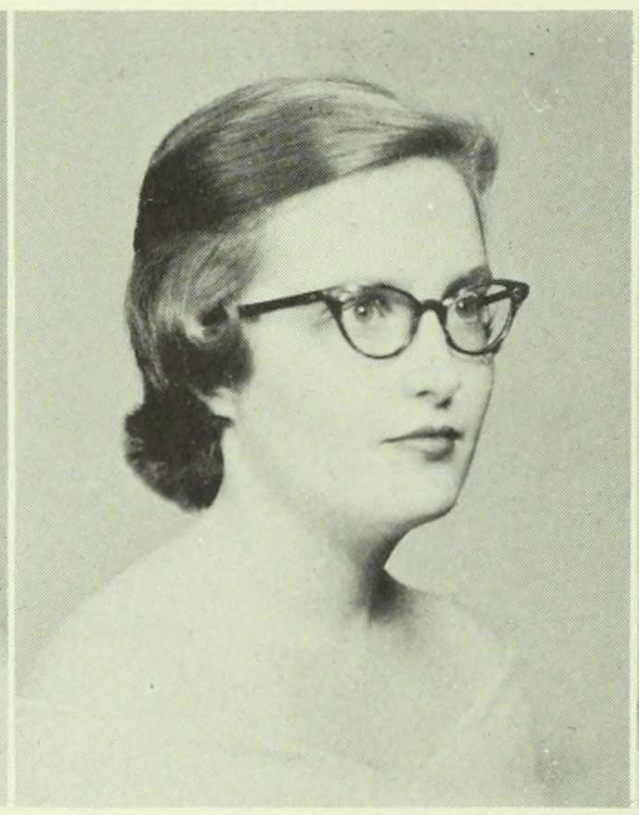

SYLVIA EASTMAN
History

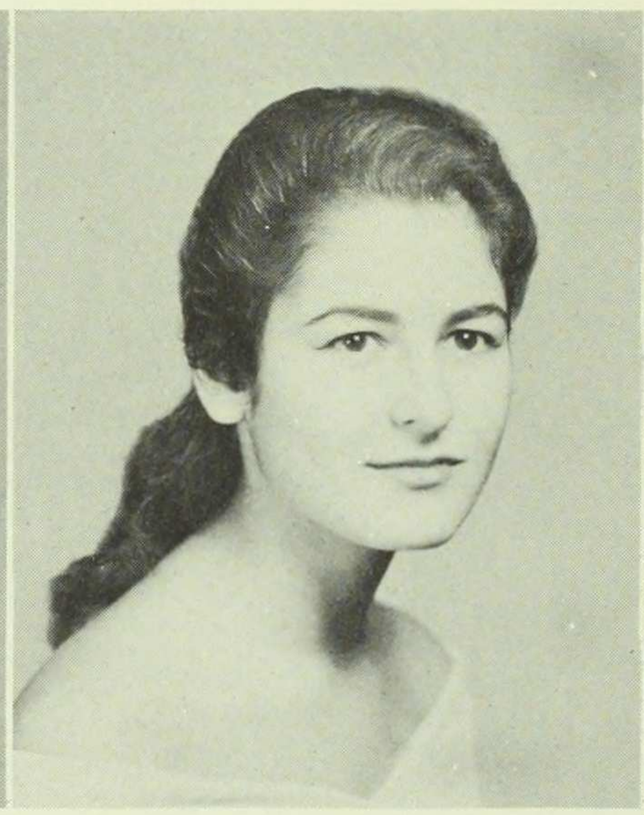

JUDITH ECKMAN
Psychology

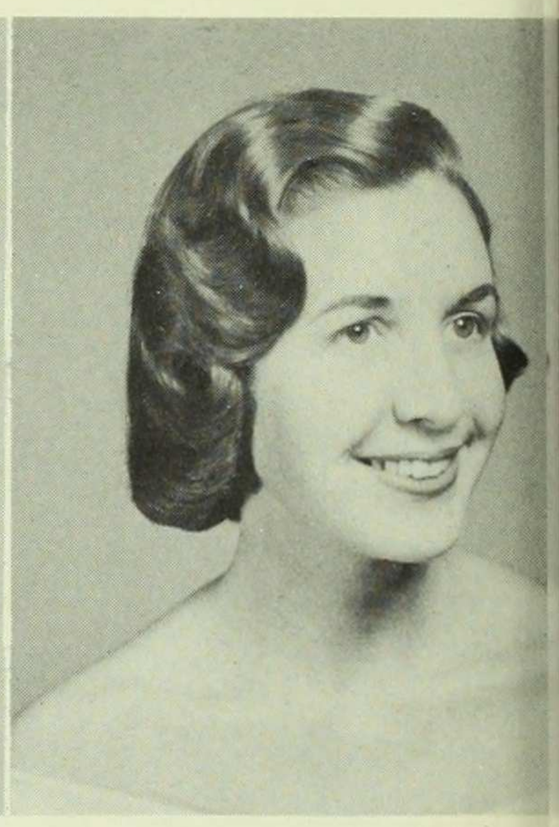

BLANCHE EISEMANN
German

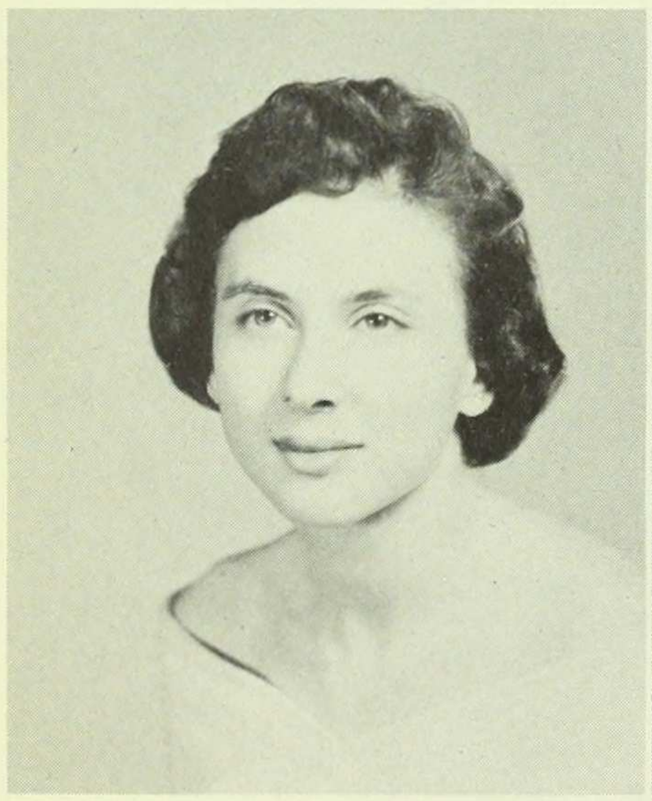

PHYLLIS EITINGON
History

NAOMI EMERY
English

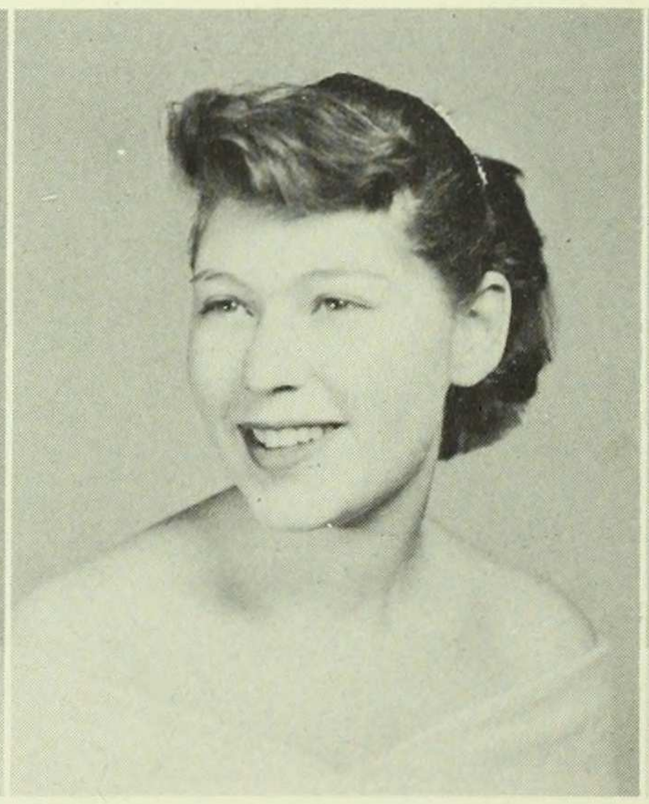

ELAINE GREENBERG ERICHSON
Psychology

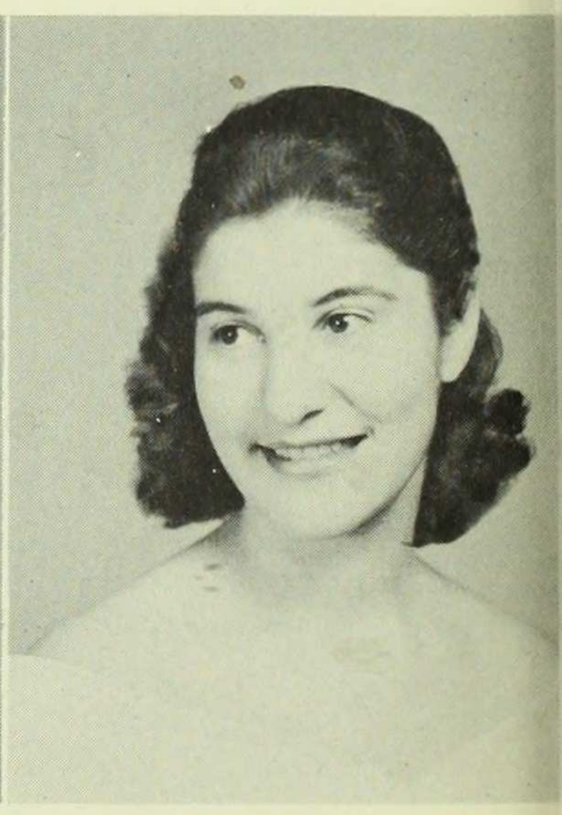

DEBORAH FARBER
Zoology

BEVERLY FINKELSTEIN
Economics

HARRIET SILVERMAN FINKELSTEIN
Psychology

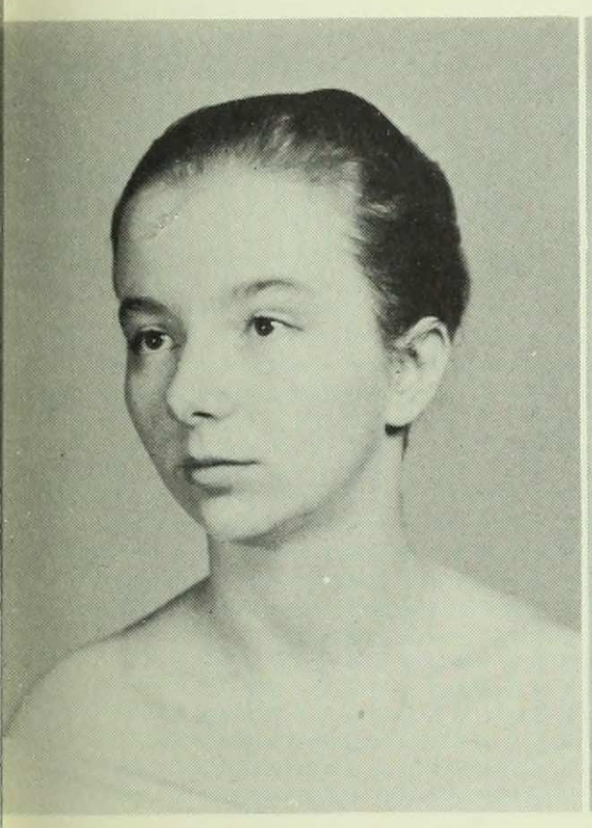

IRENE FEKETE
British Civilization

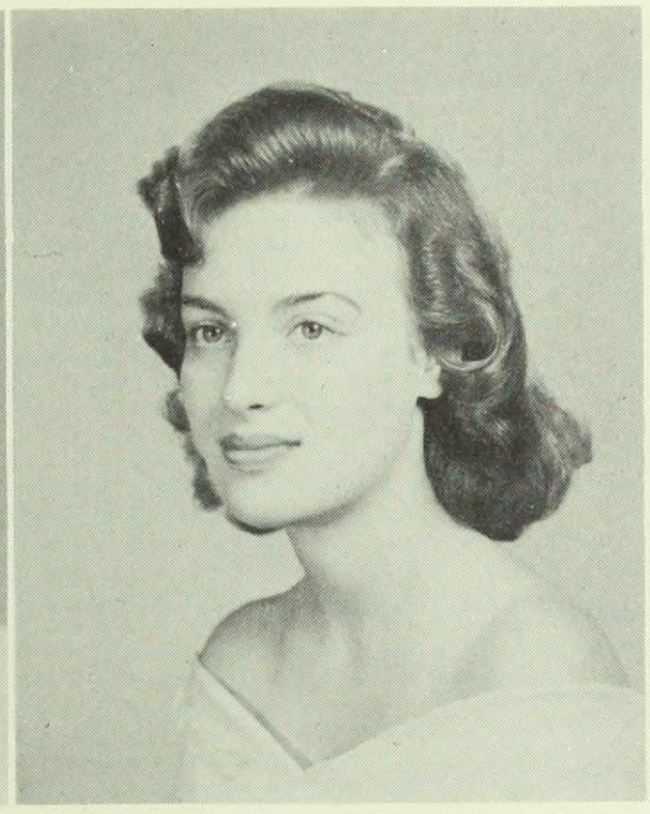

MARIE FELBER
English

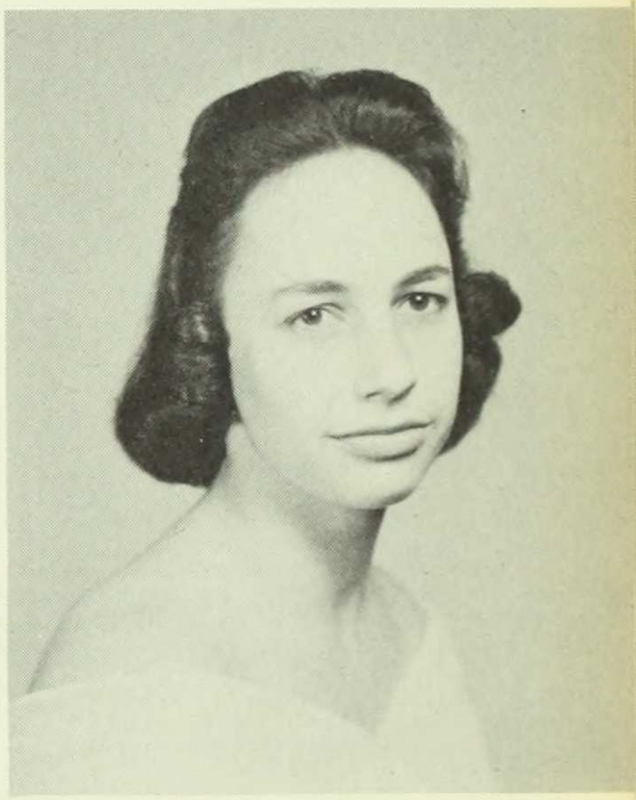

JACQUELINE FLATO
Government

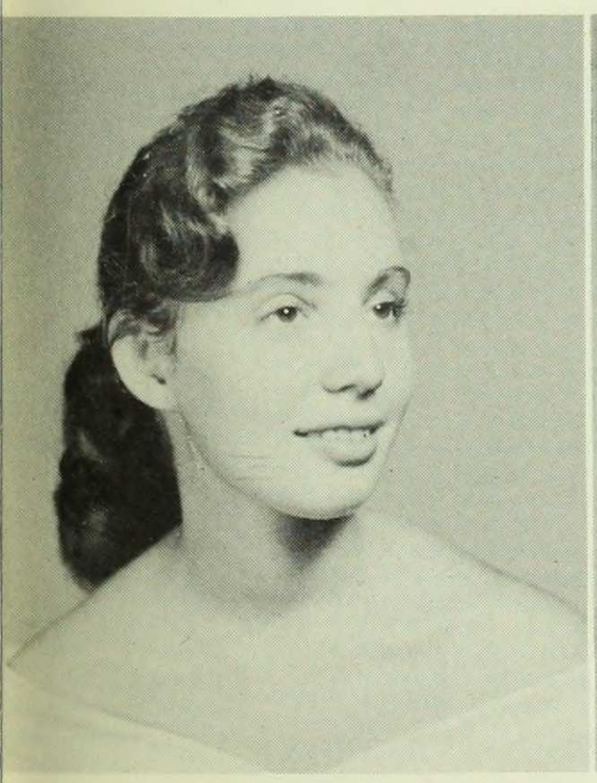

CAROL FELDMAN
Psychology

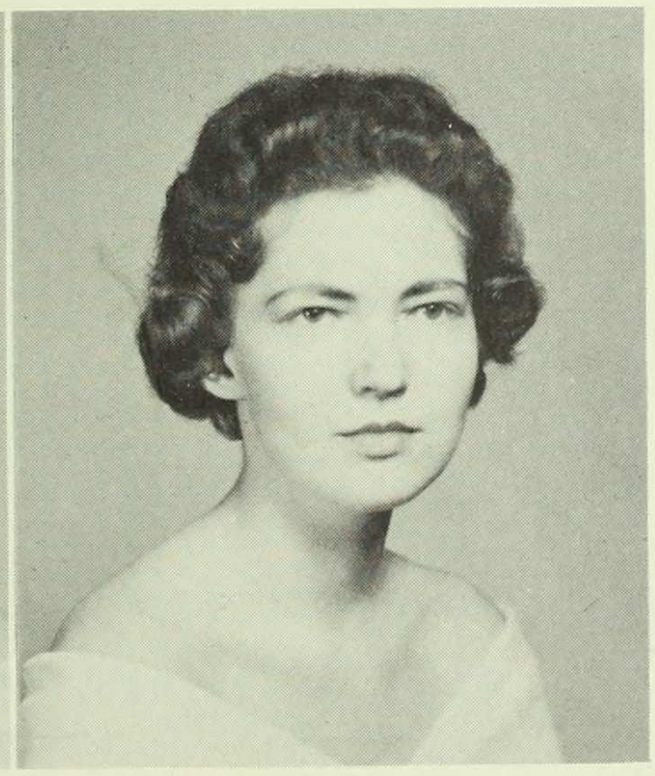

ANNE FENTON
French

MARGARET FLINSCH
French

AMY FRANK
Psychology

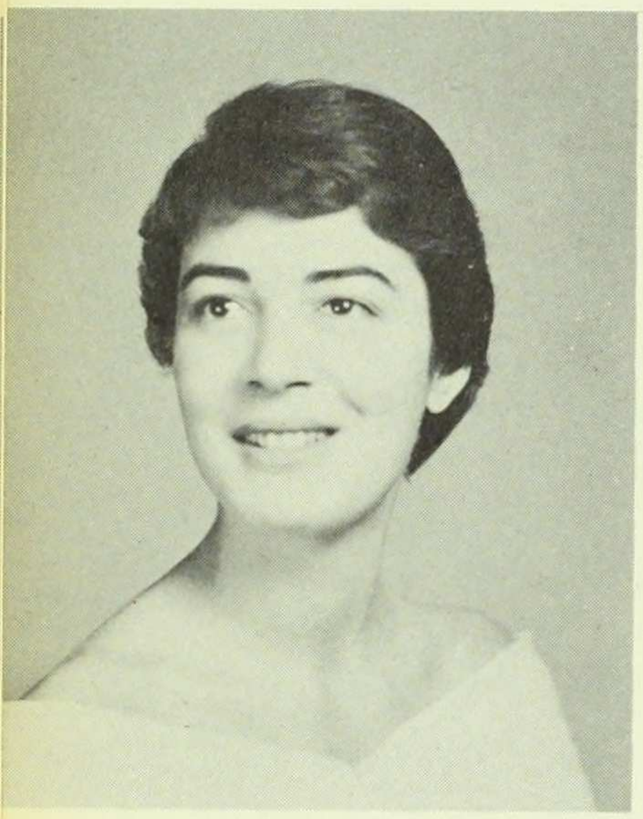

ROSEMARY FRANKEL
Drama

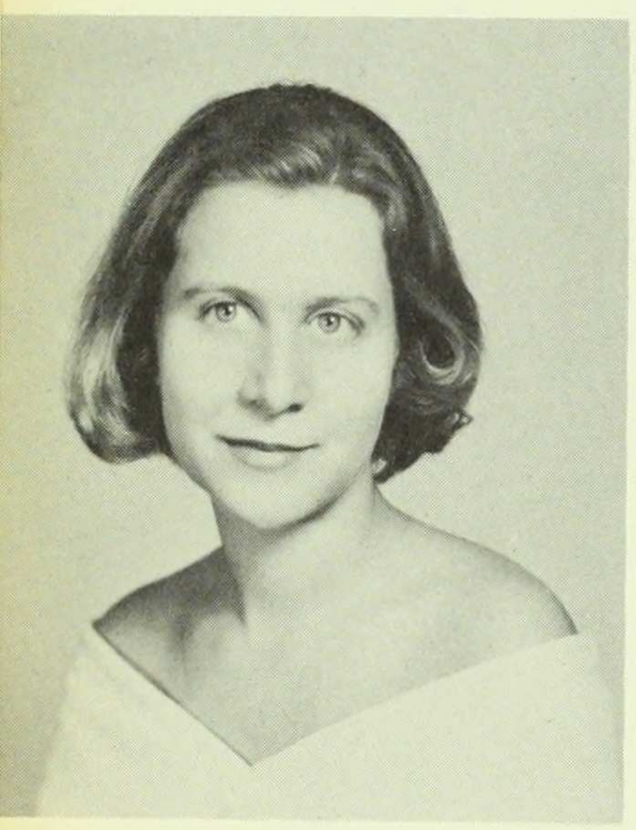

ELLEN FRANKFORT
Philosophy

JOAN SAPIRO FREUDENBERGER
Chemistry

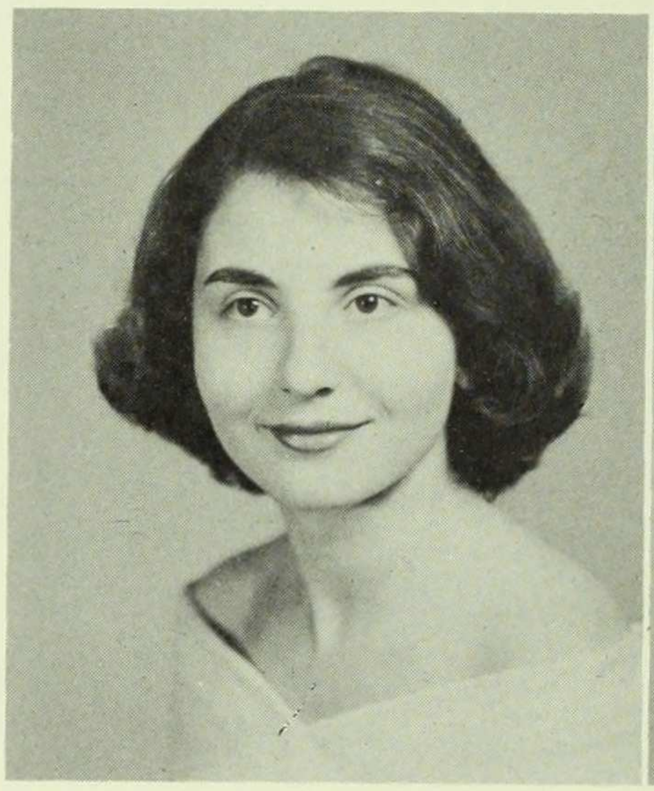

MERLE FRIED
History

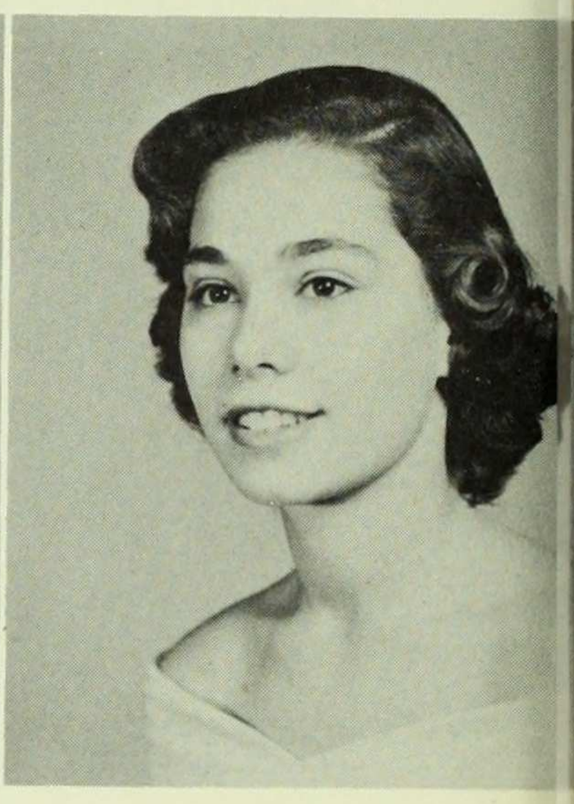

PATRICIA PORTNOY FRIEDMAN
Mathematics

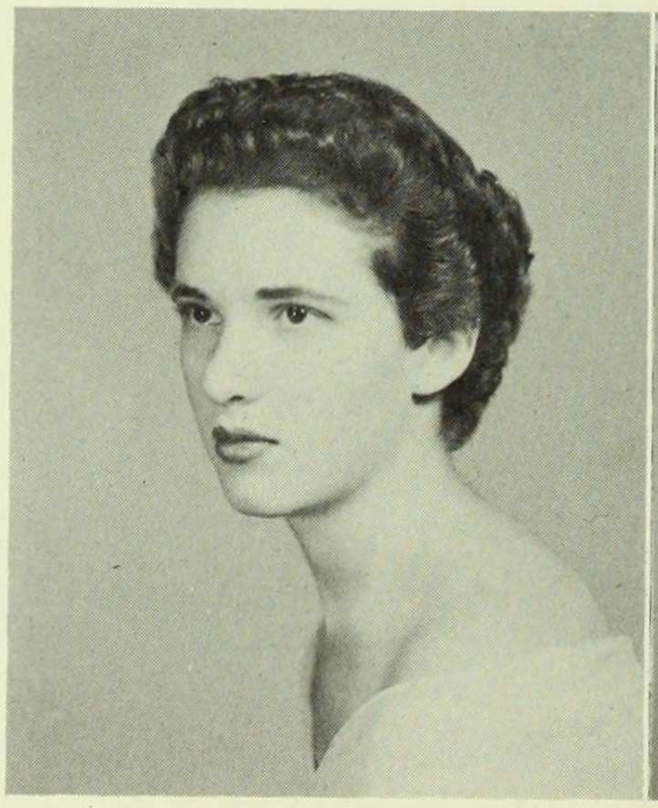

SARA FRISHBERG
Psychology

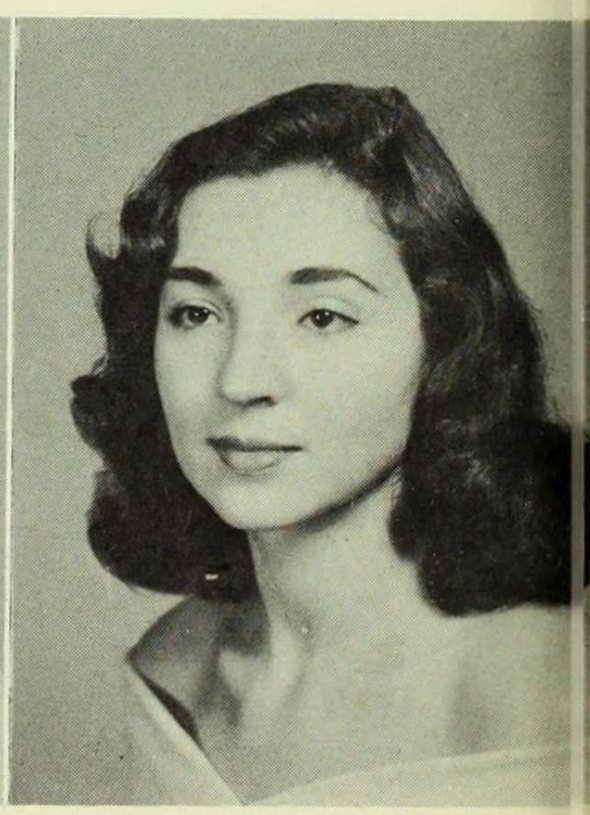

ADRIENNE GALANTE
French

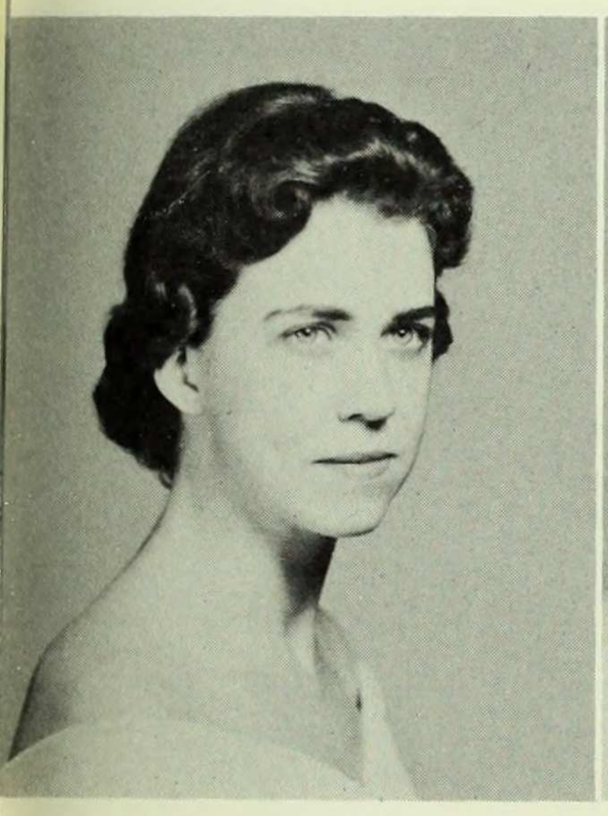

EVALYN GATTONI
Psychology

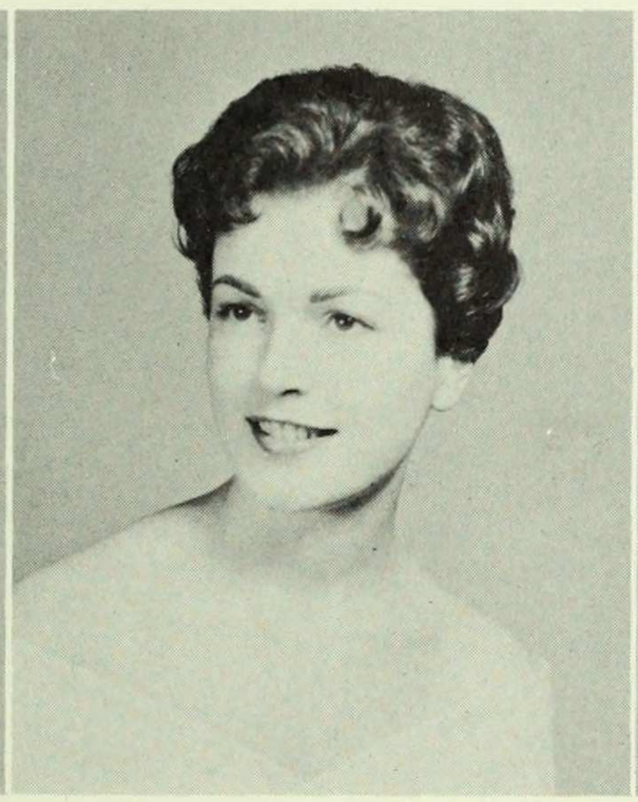

MARIE GERARDI
English

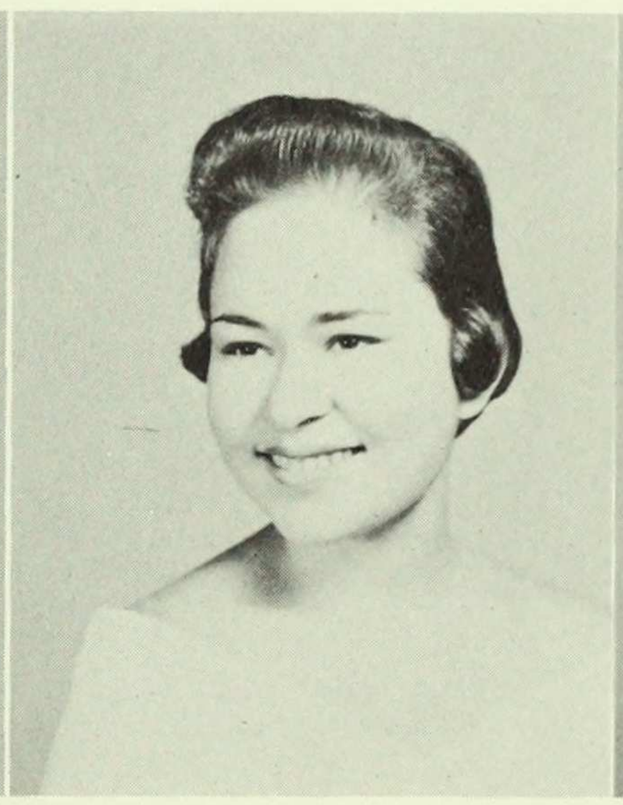

JANET LOWE GERSTMAN
Psychology

BARBARA GINDLIN
Sociology

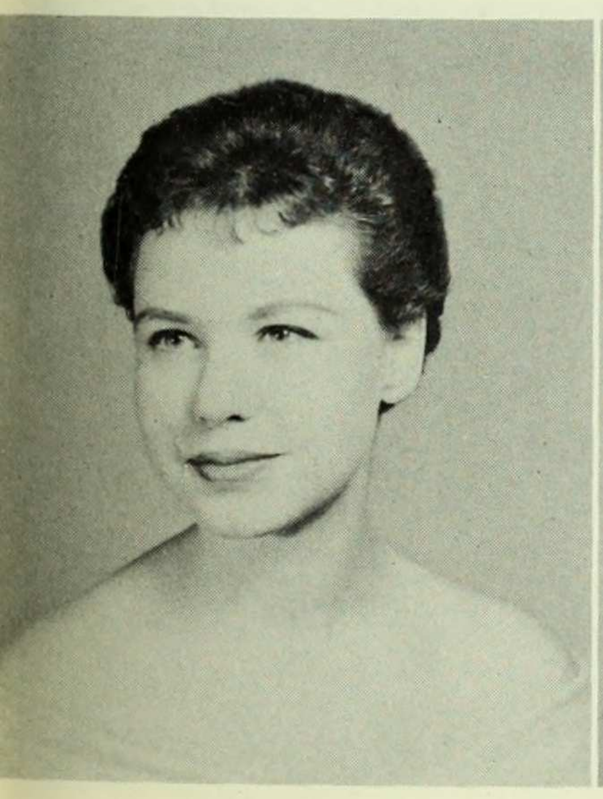

SHIRLEY GLASSNER
History

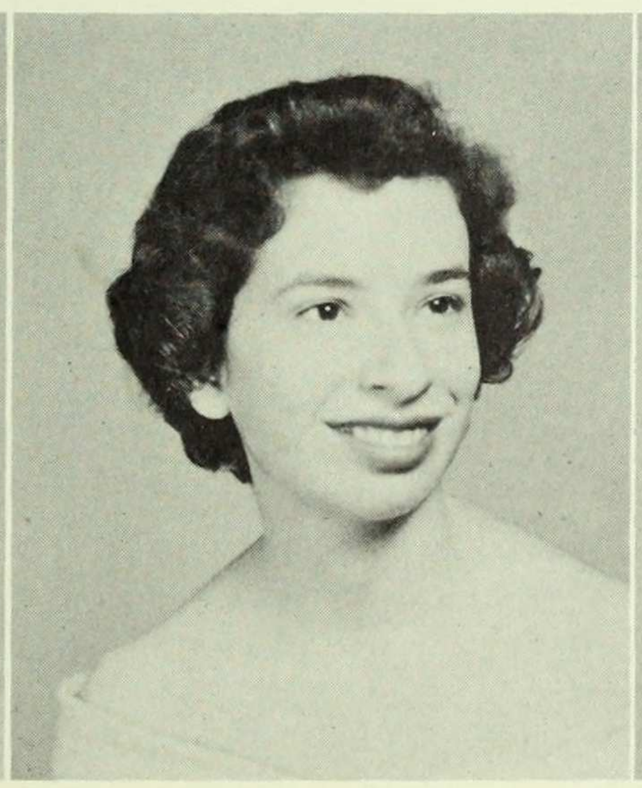

ADELE STRAUSS GLIMM
English

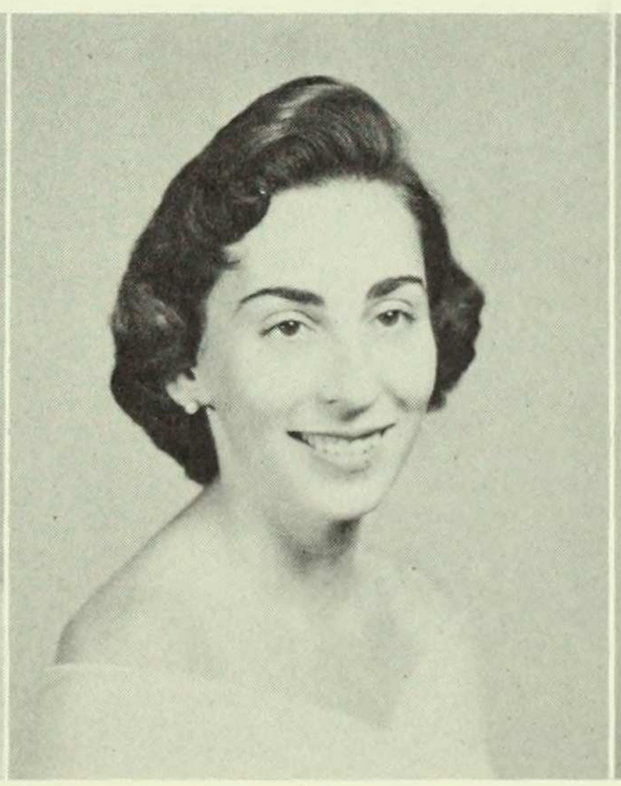

JANE EPSTEIN GRACER
Sociology

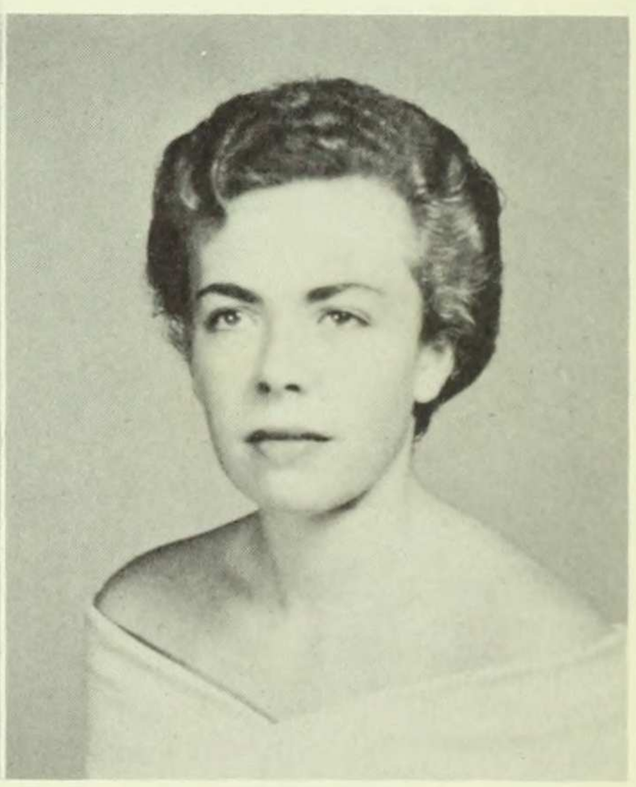

MARY GREEN
English

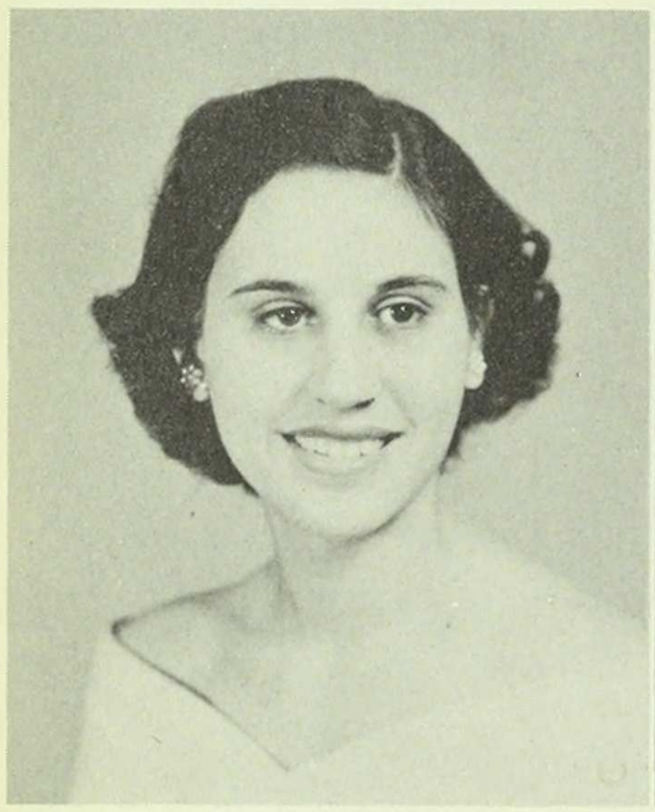

ELLEN GREER
Psychology

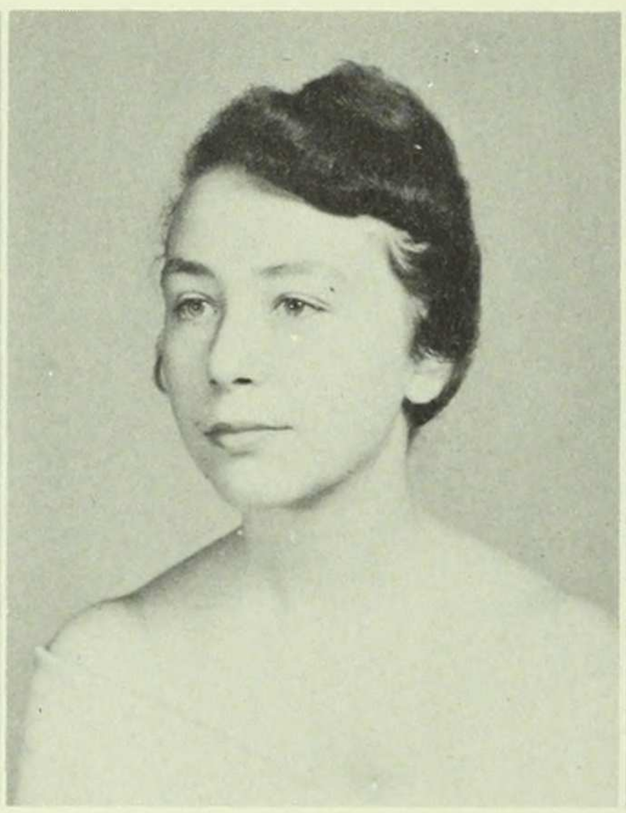

EDYTHE GREISSMAN
English

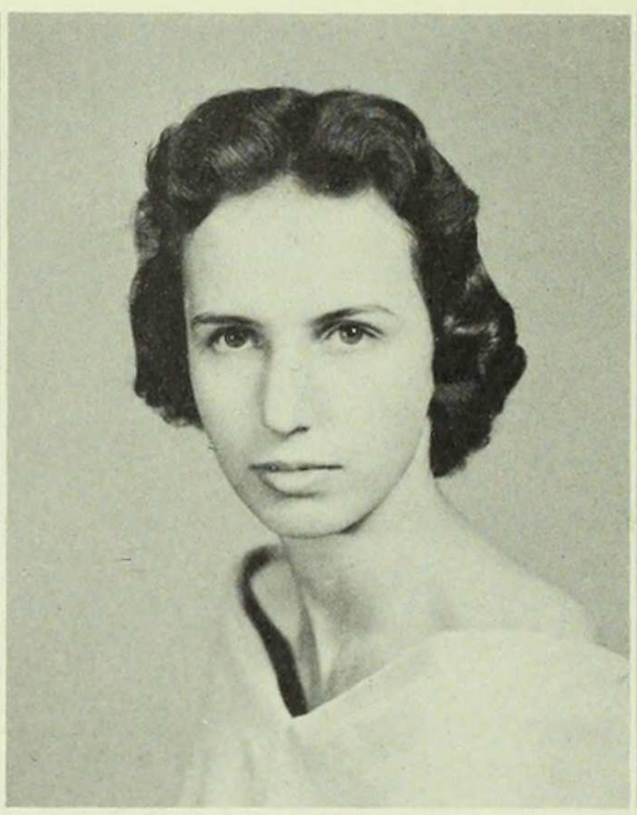

NAOMI GRITZ
Psychology

MAXINE GROFFSKY
English

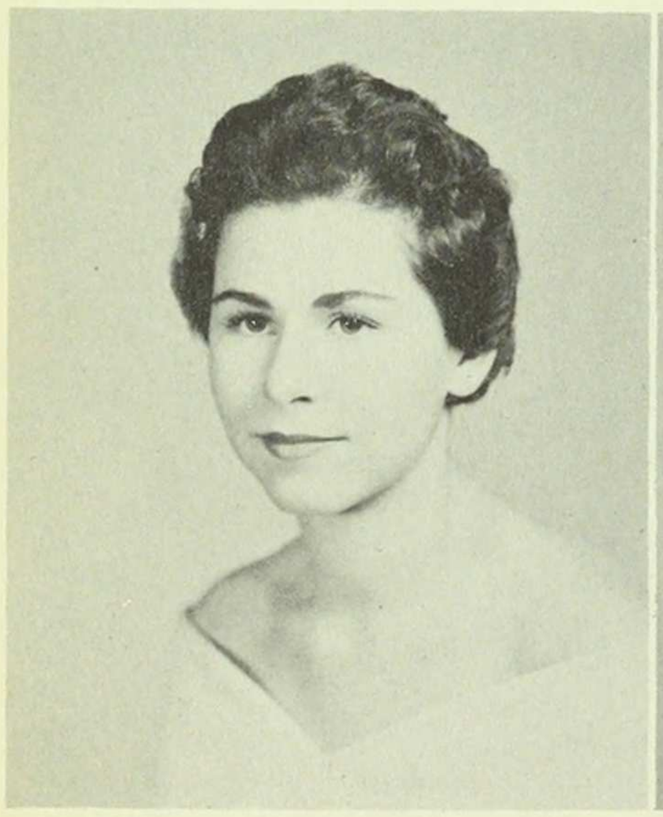

ANITA TRACHTMAN GROPPER
French

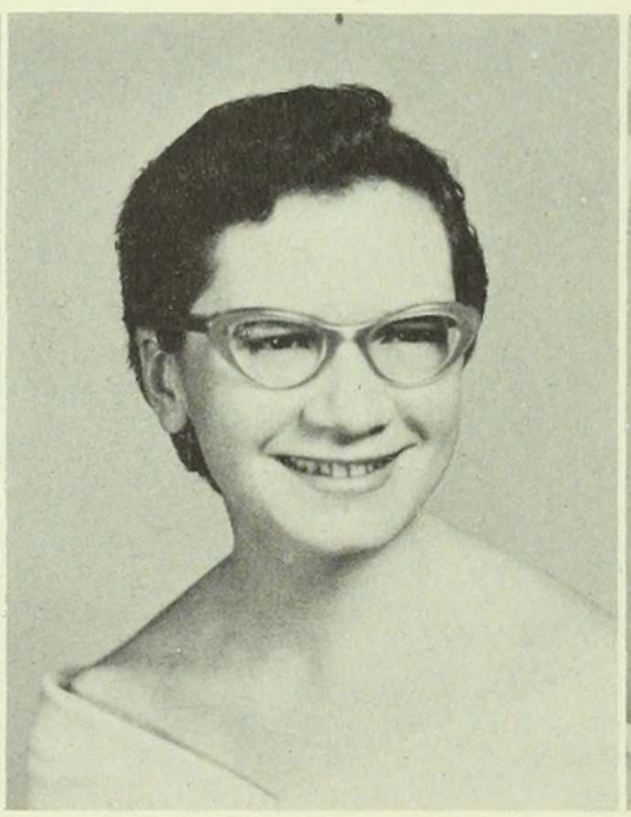

YVONNE GROSEIL
Government

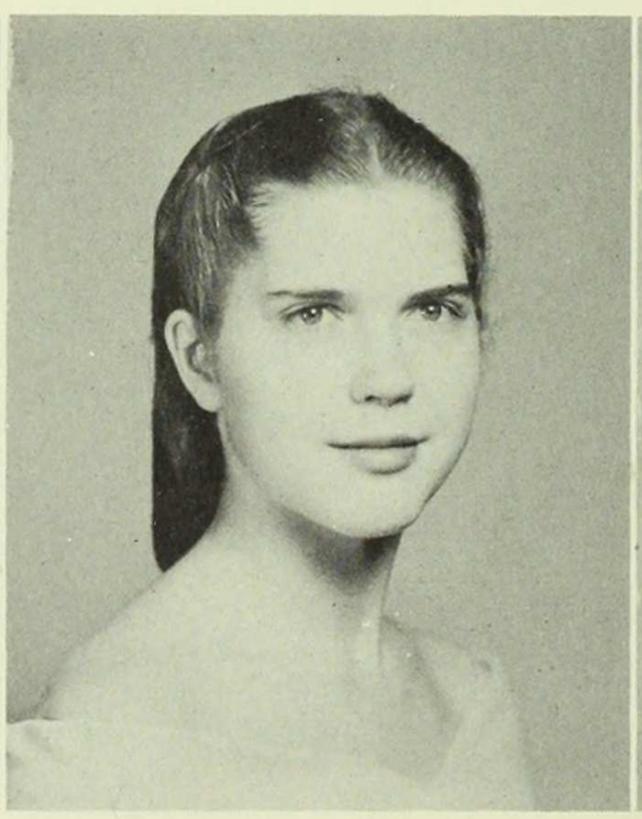

ELGA GULBIS
Psychology

RENEE HAHN
Government

KARIN HERNBLAD
Geology

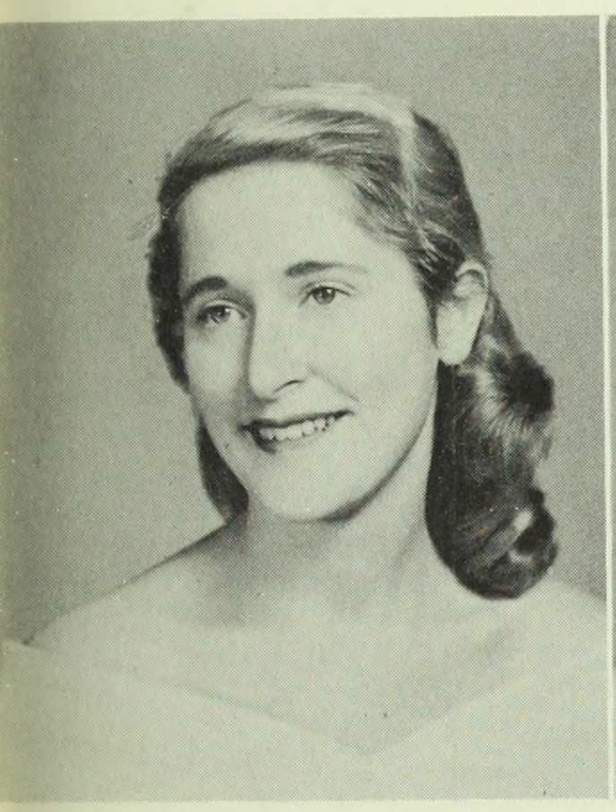

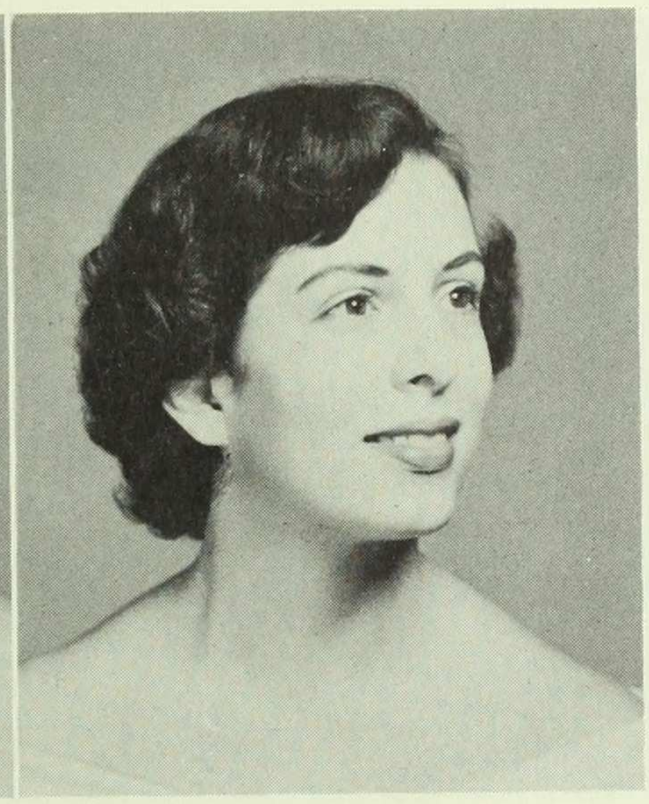

JANE HANDLER
History

BARBARA MILTON HAPPE
Music

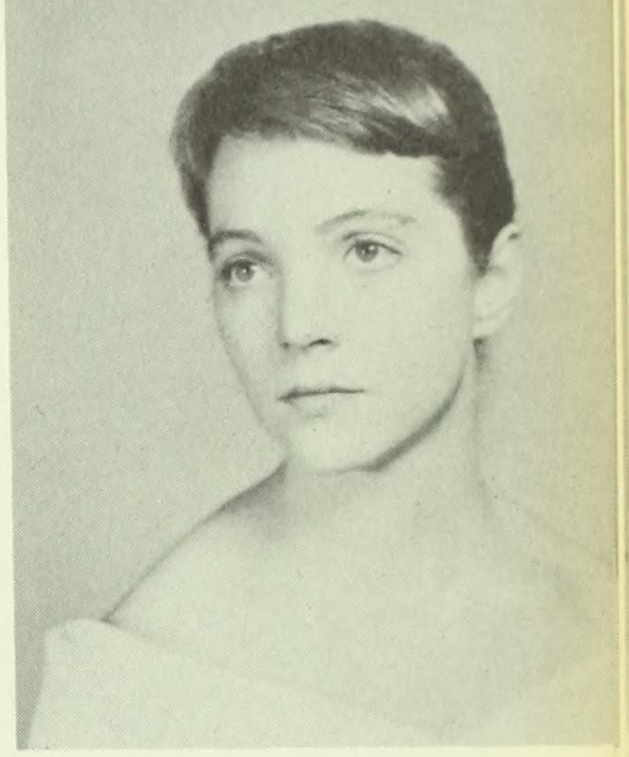

EILEEN HIGGINBOTTOM
Chemistry

ELLEN HILLS
Mathematics

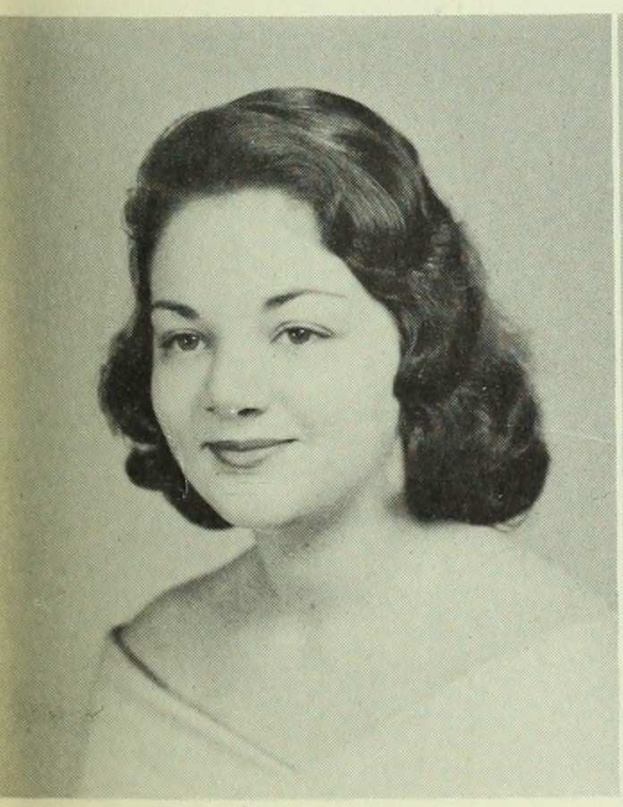

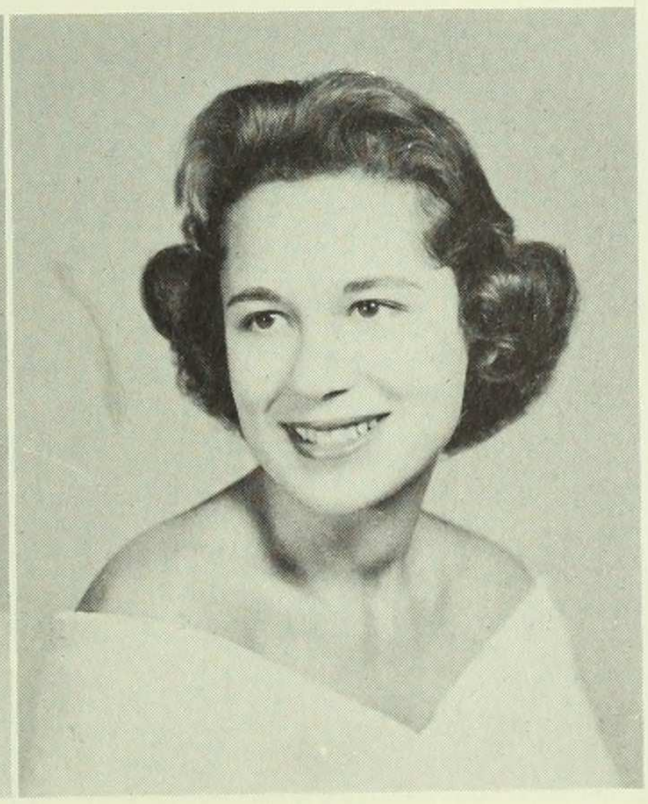

RUTH HELFAND
Government

GAIL HENSTON
English

LYNN HIRSH
Psychology

ANN HOARE
English

JANICE COHEN HONIG
Psychology

JEAN HOUSTON
Religion

SUSAN ISRAEL
Geography

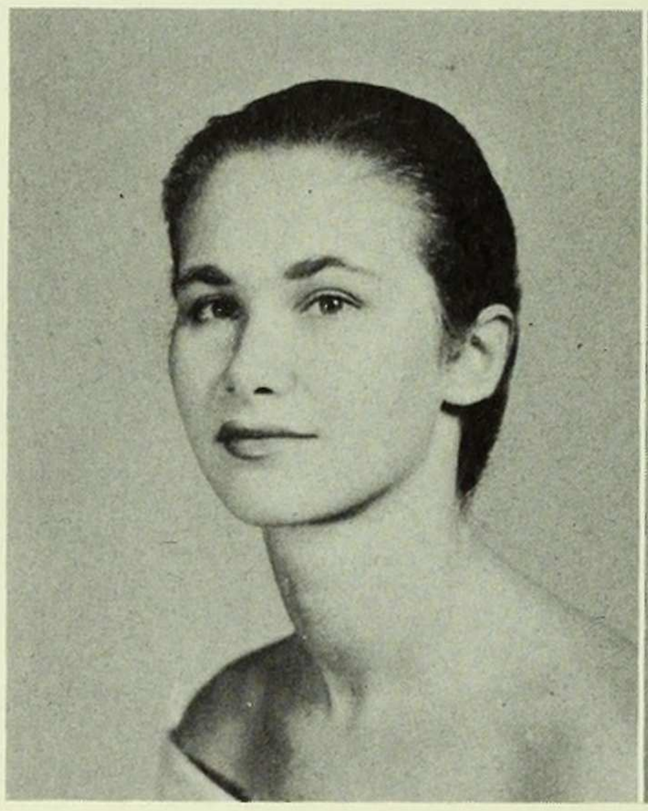

MAIDA ZUPARN JACOBSON
Fine Arts

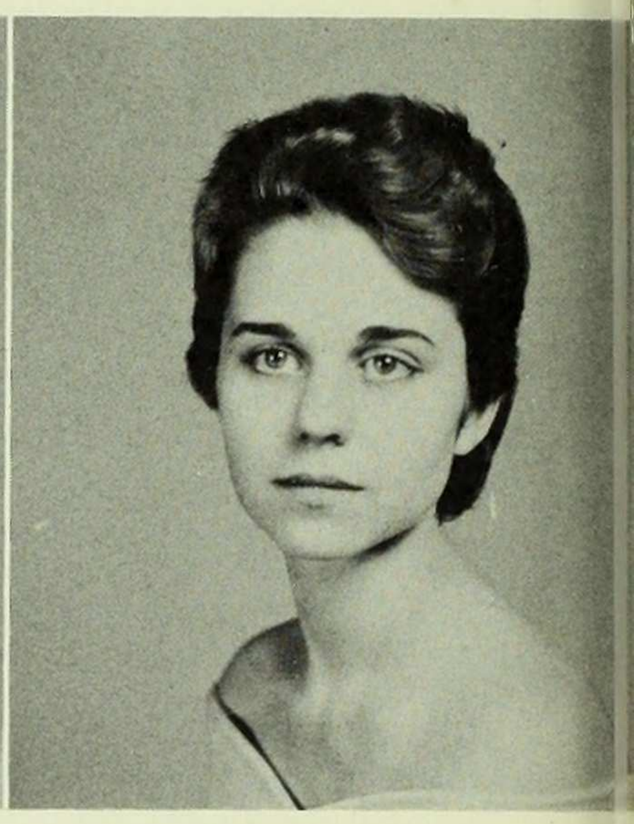

ELIZABETH JAKAB
English

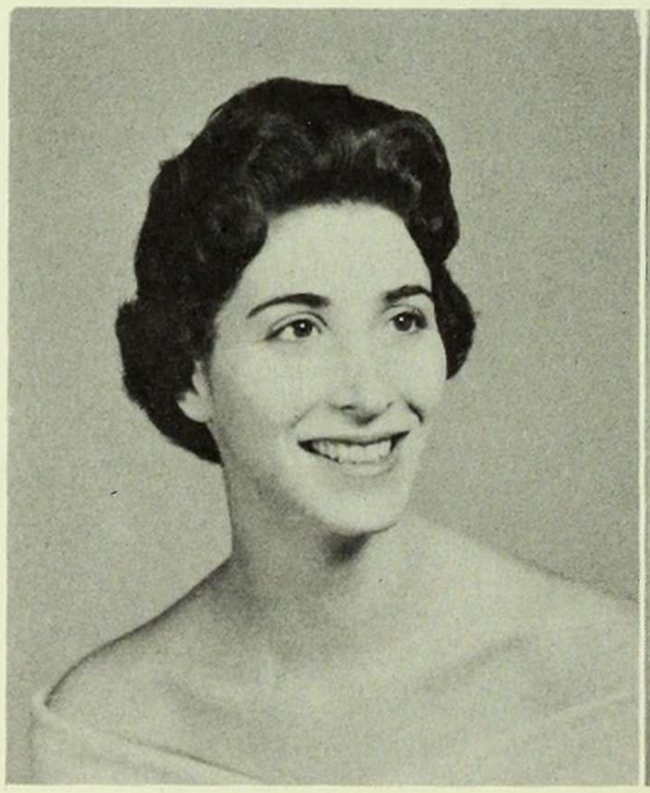

MARTINE JANNEY
Sociology

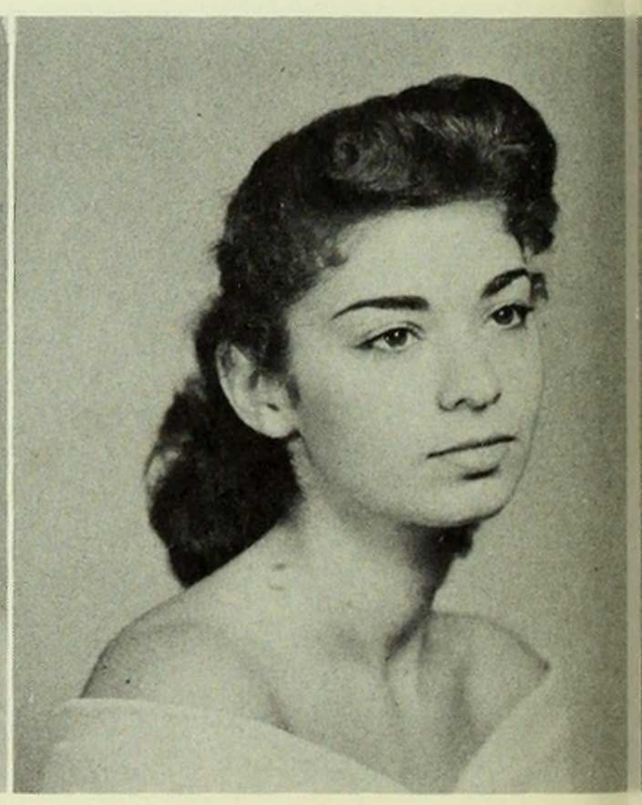

TAMAR JANOWSKY
Music

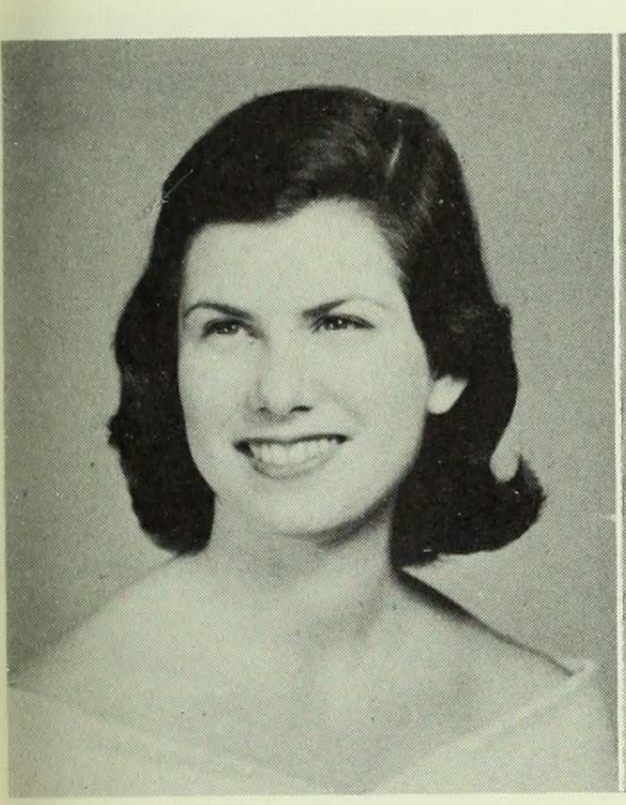

ELIZABETH JAROS
English

JANE JEROME
History

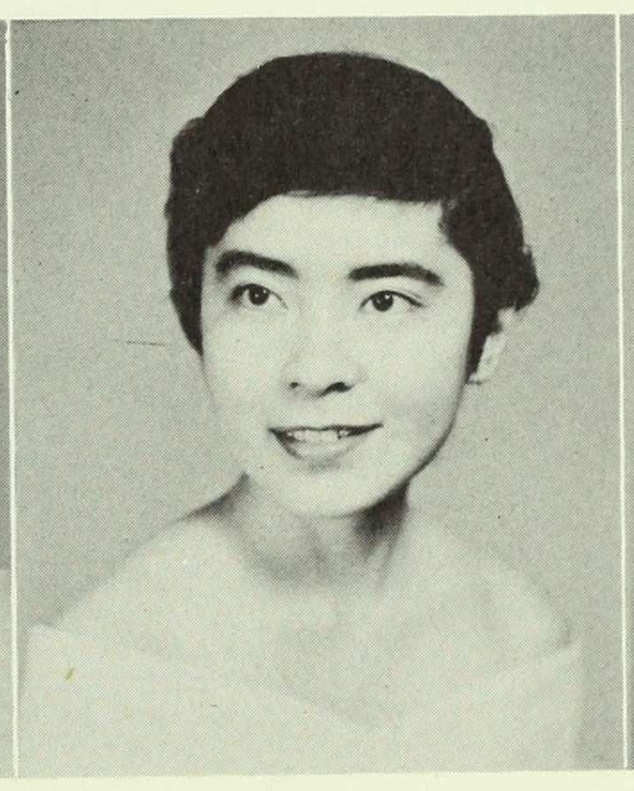

REIKO KASE
English

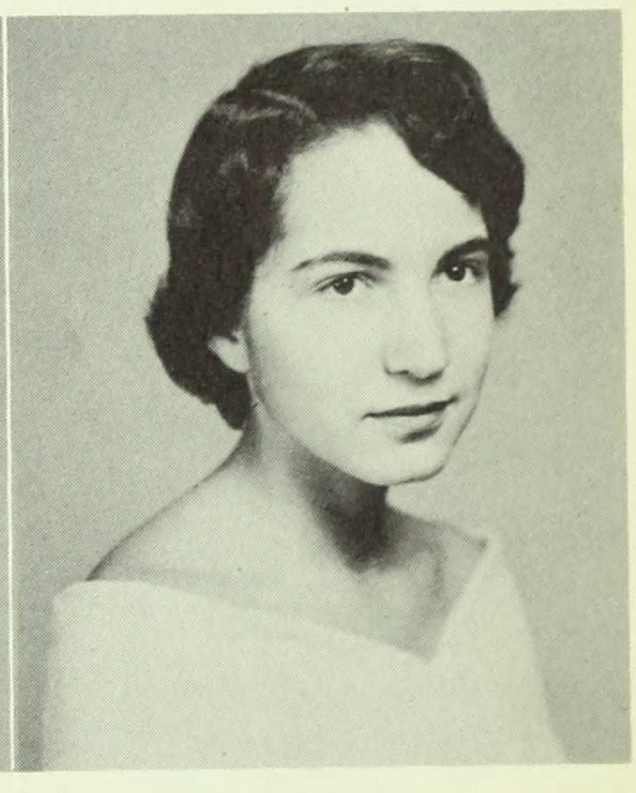

JUDITH KASS
English

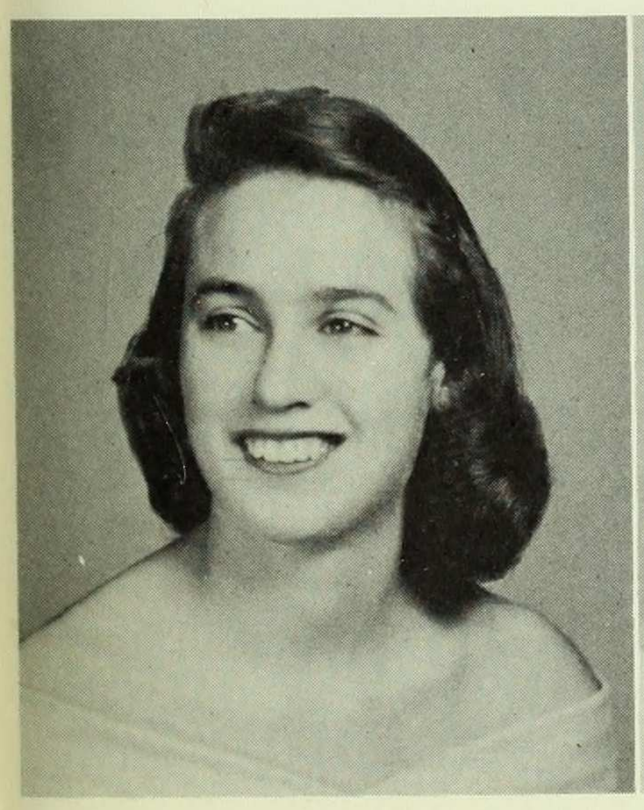

DAPHNE KEAN
Physics

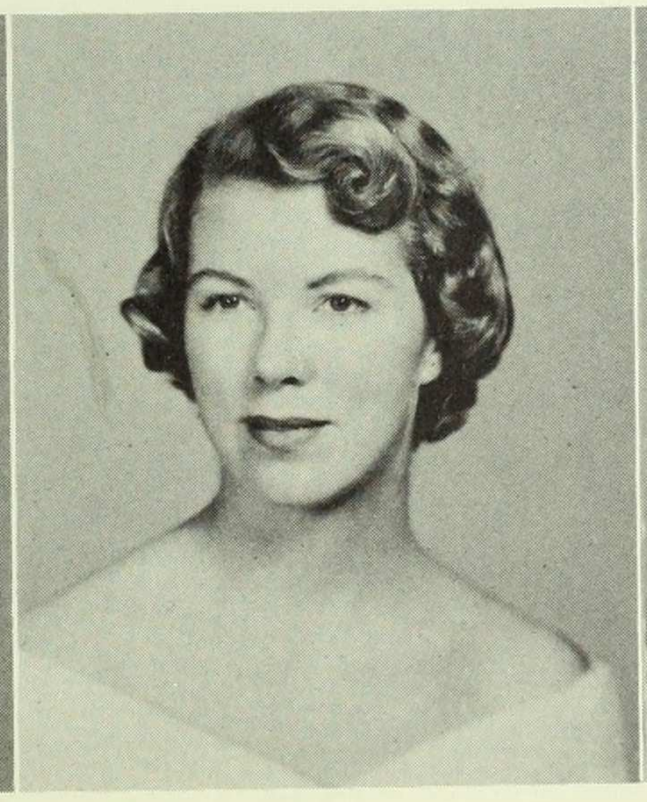

HELEN KEIL
Physics

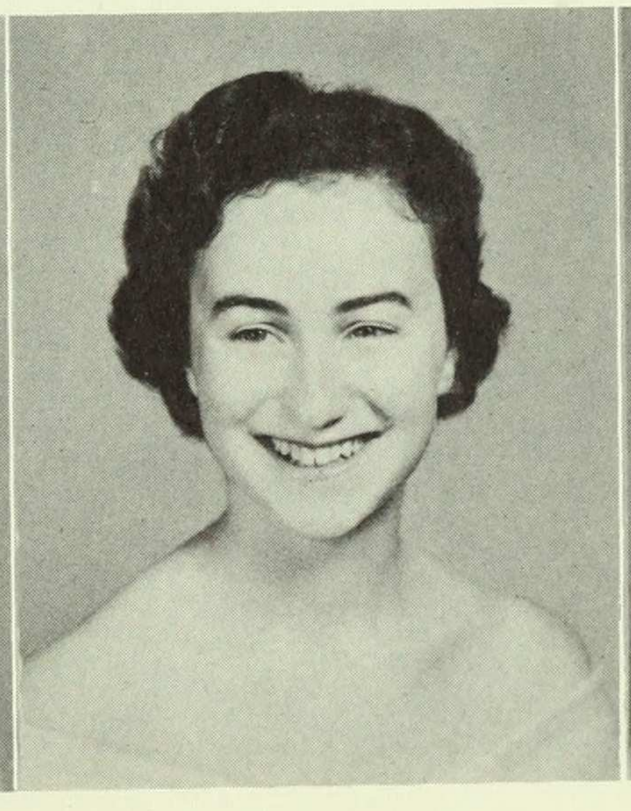

JOAN KENT
Zoology

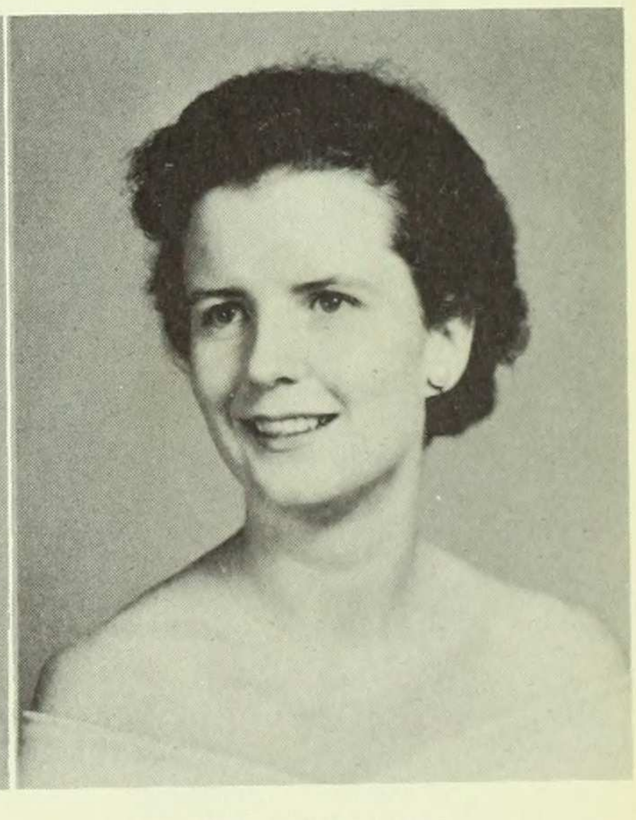

JUDITH KERR
History

IRIS KIM
History

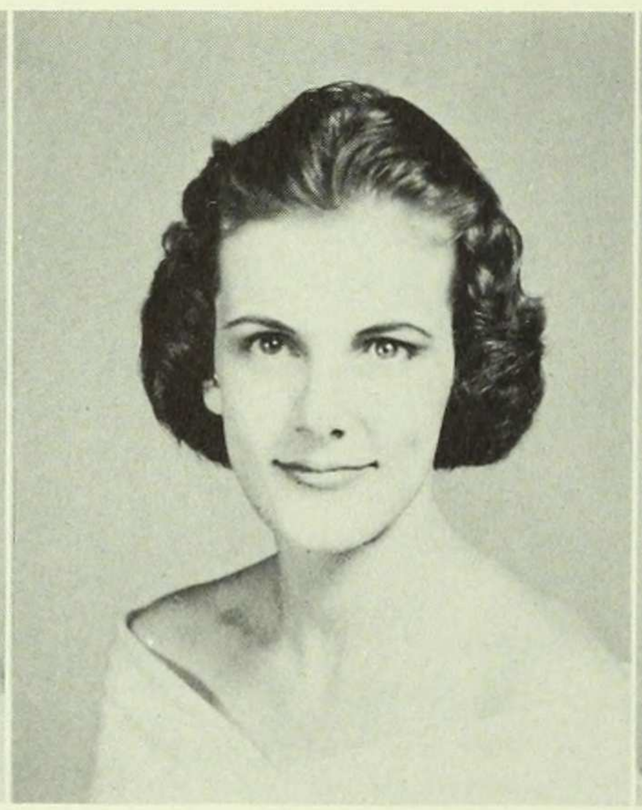

BETTINE KINNEY
Music

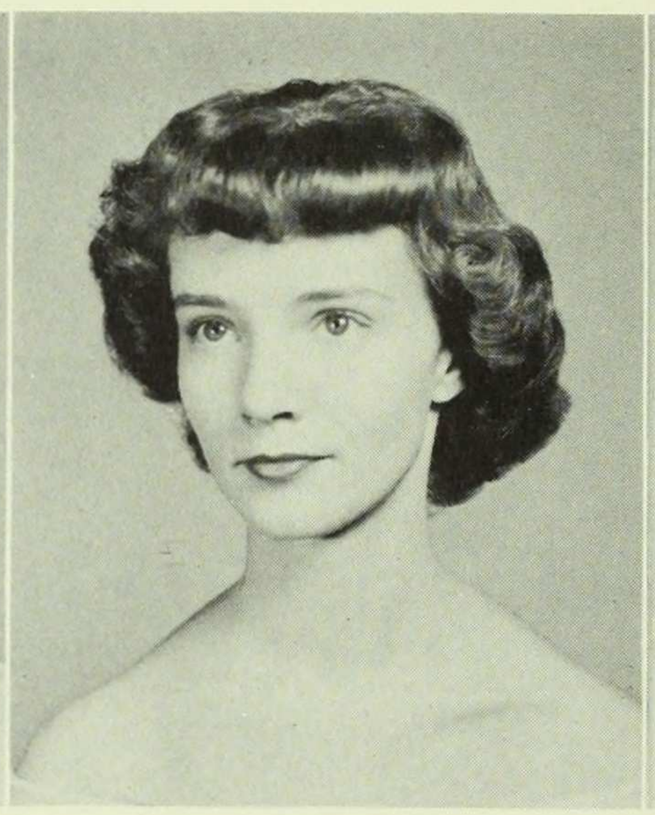

CYNTHIA KITTLE
Fine Arts

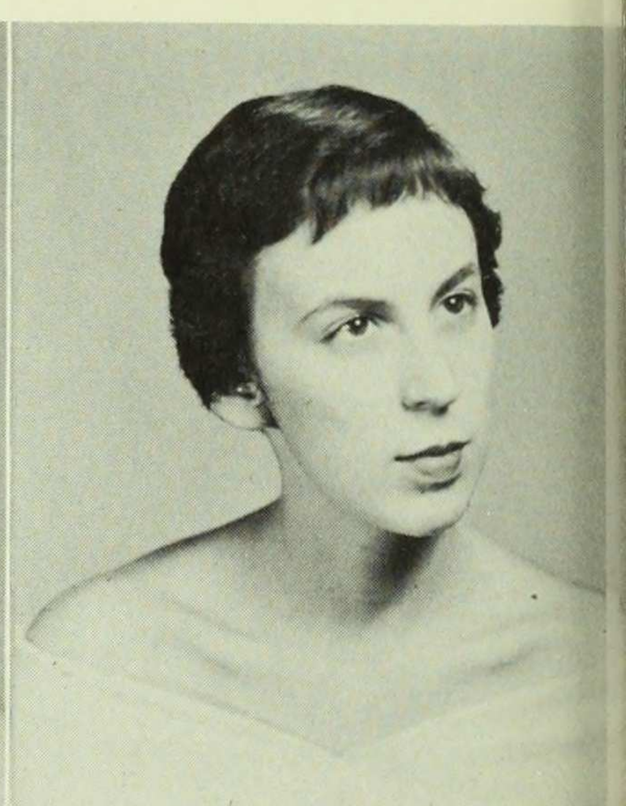

CAROL SCHILLING KLEIN
Chemistry

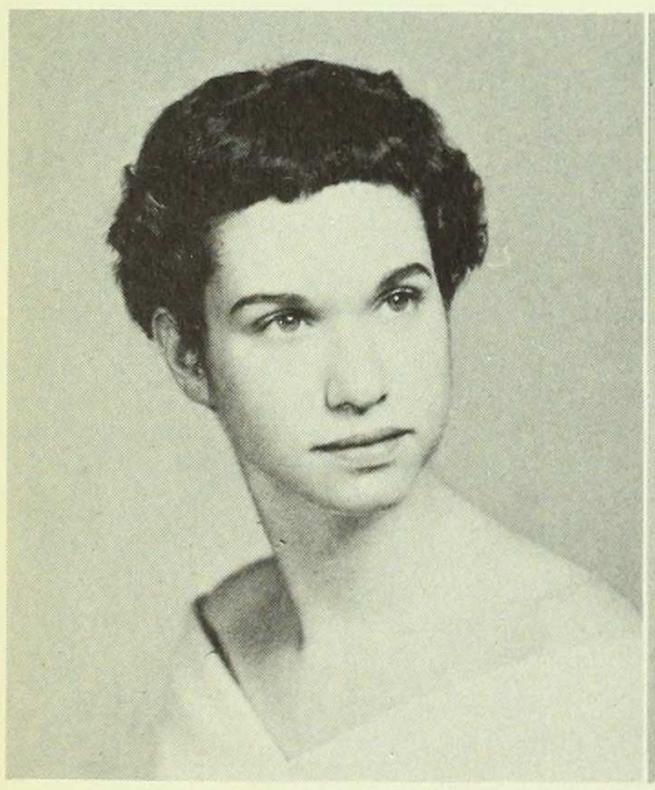

JUDITH KLEINMAN
Psychology

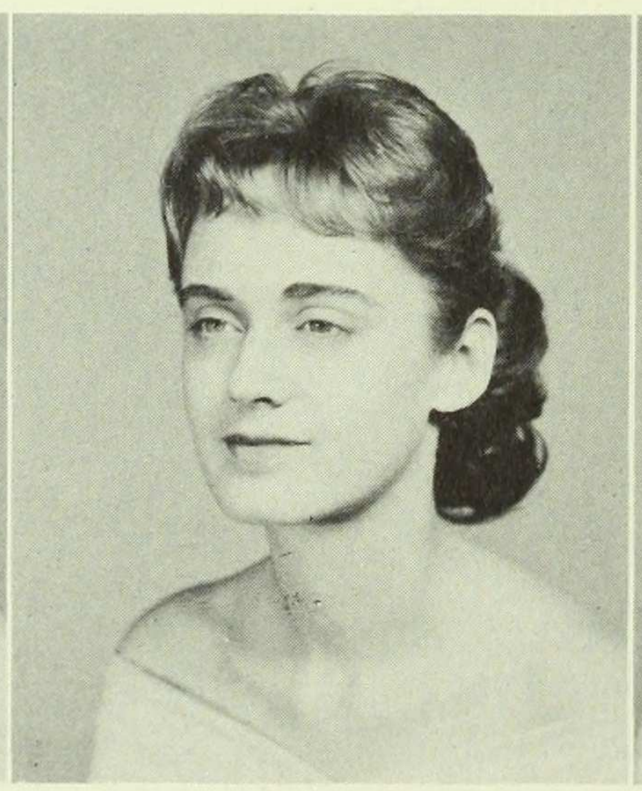

ANITA KNIGHT
French

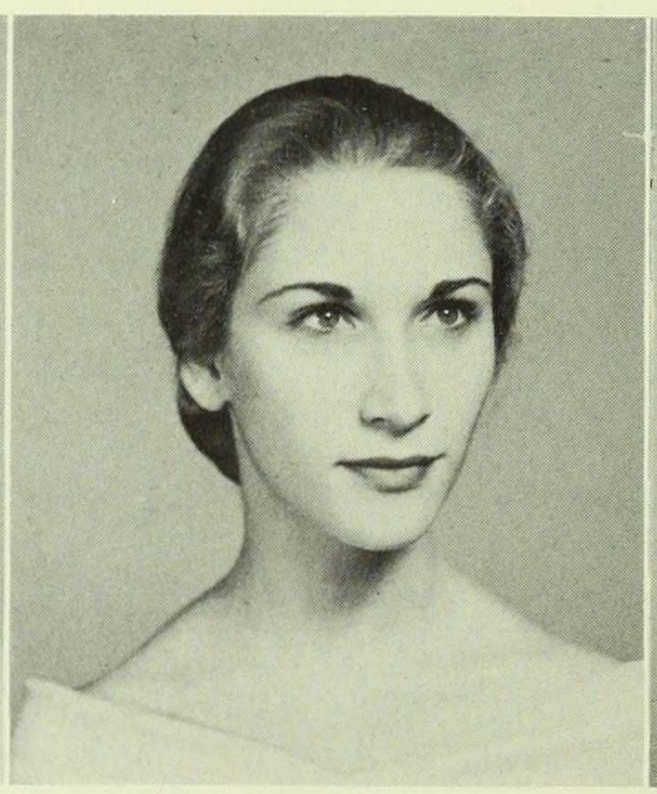

KAREN GUMPRECHT KOMAR
Music

JUDITH KOTIK
American Civilization

MARY LARKIN
Sociology

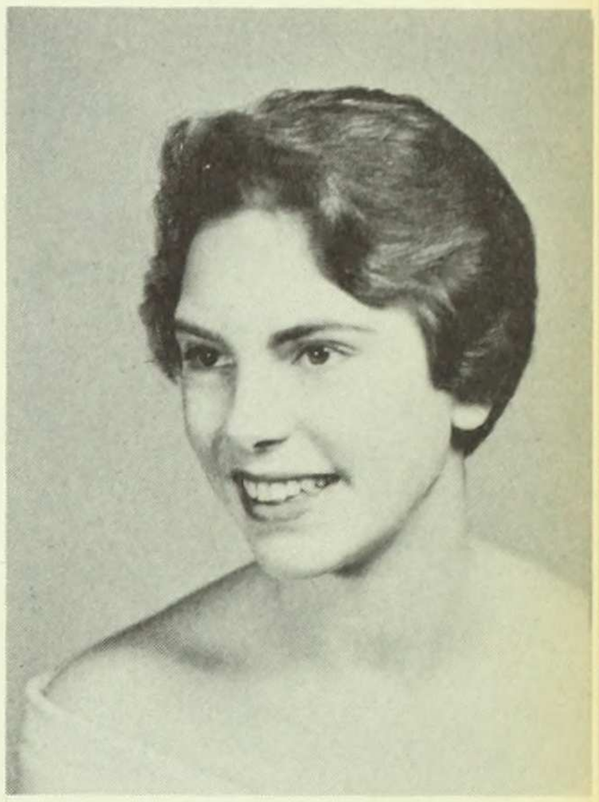

JULIE LAWSON
Psychology

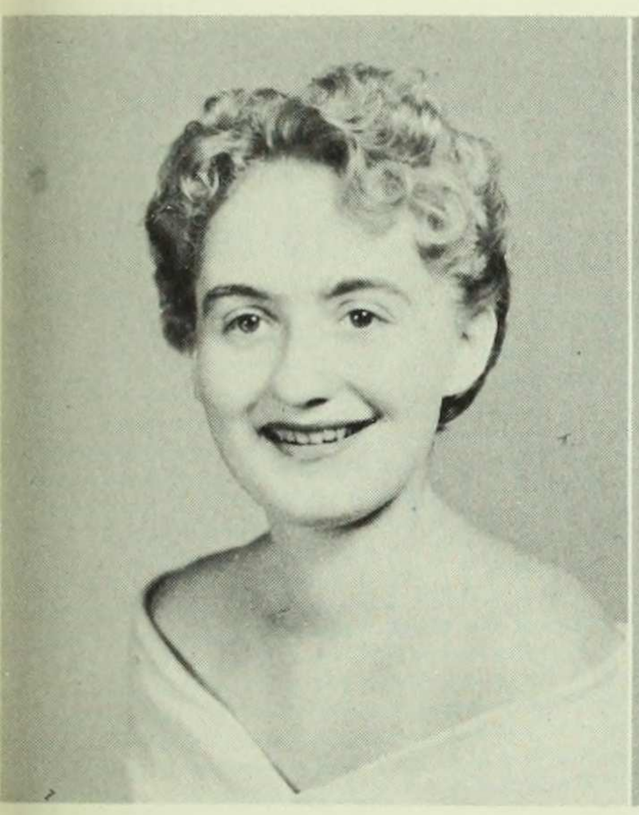

URSULA HAAS VON KREBS
Religion

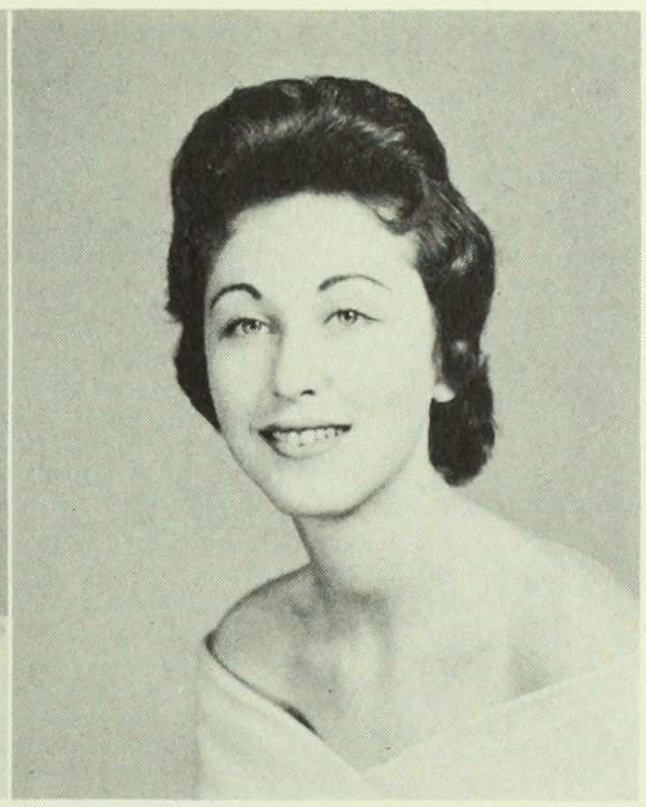

DORIANE KURZ
Psychology

BEULAH LEARNARD
Psychology

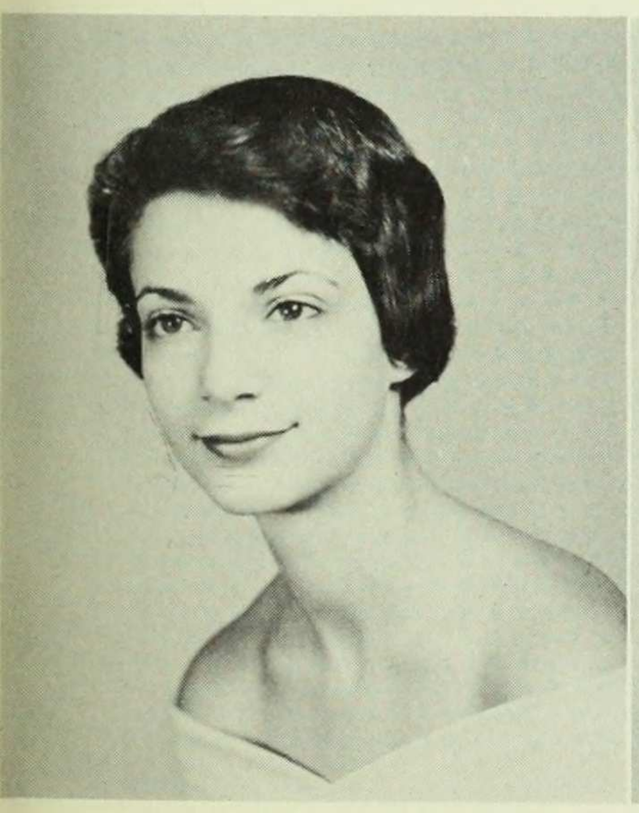

MARCIALEE LANDMAN
Chemistry

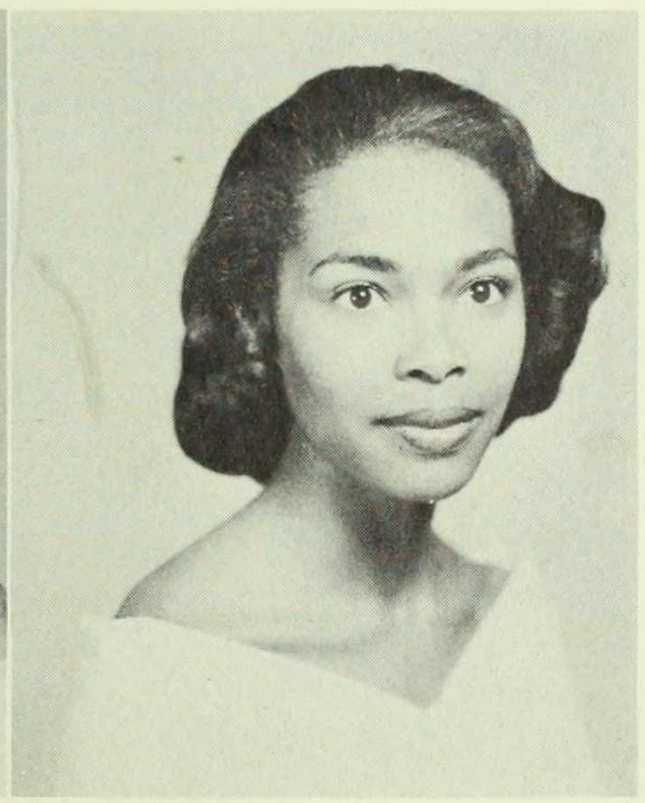

BETTY LANIER
History

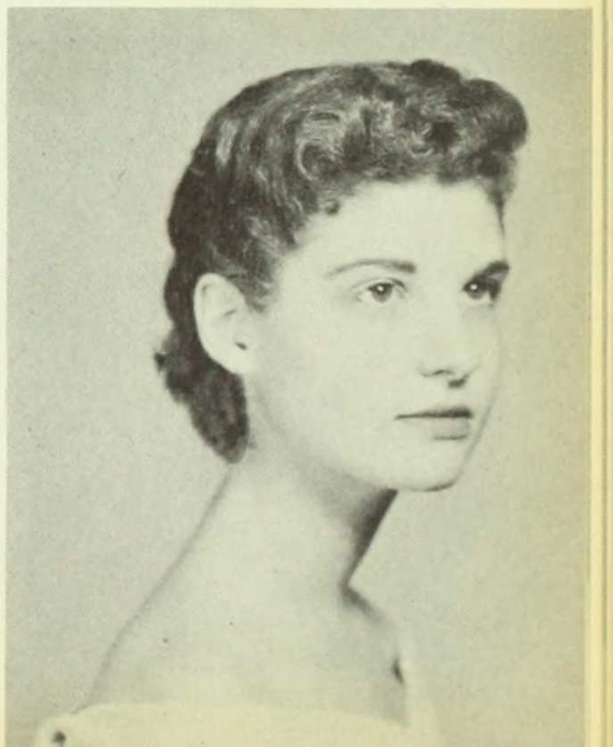

AUDREY LEHMAN
English

SARA LEMBCKE
History

ARLENE LEPOW
British Civilization

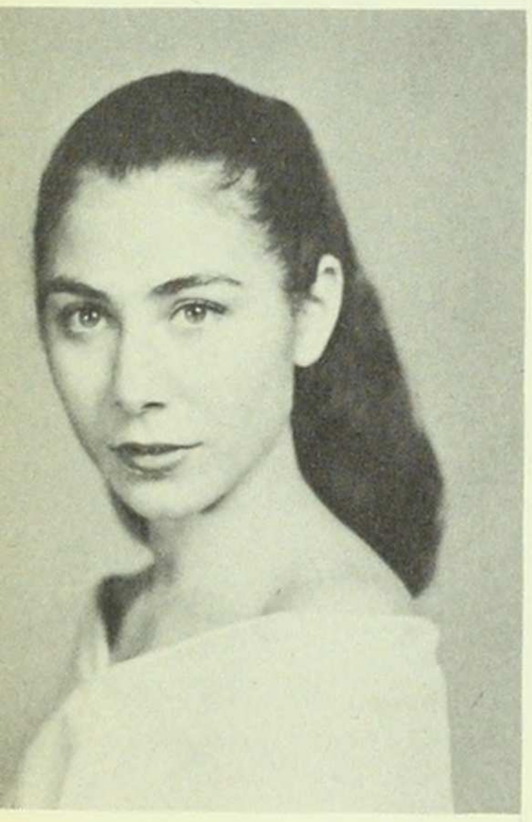

HELENE LERNER
English

BARBARA LESSER
English

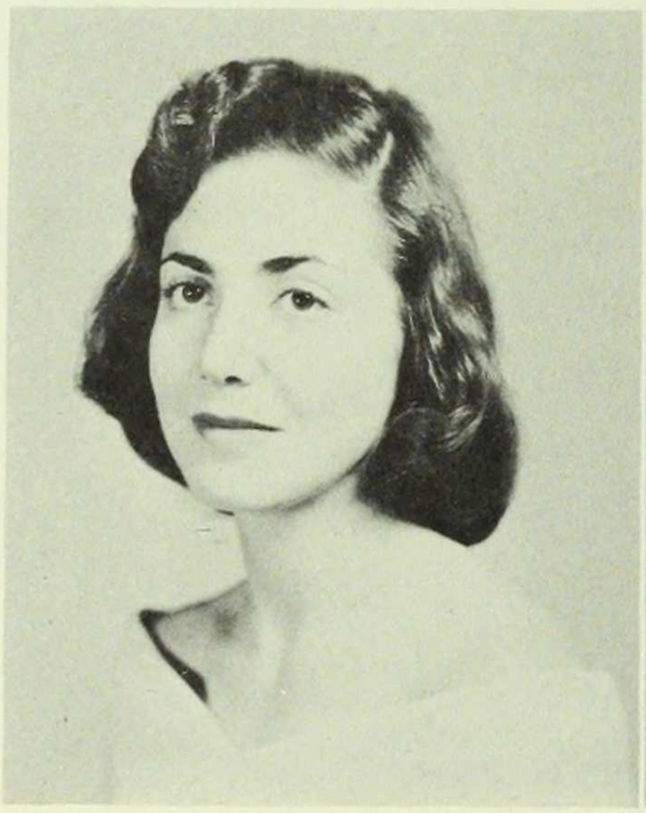

CARLA LEVINE
History

PEARLE LEVINE
Psychology

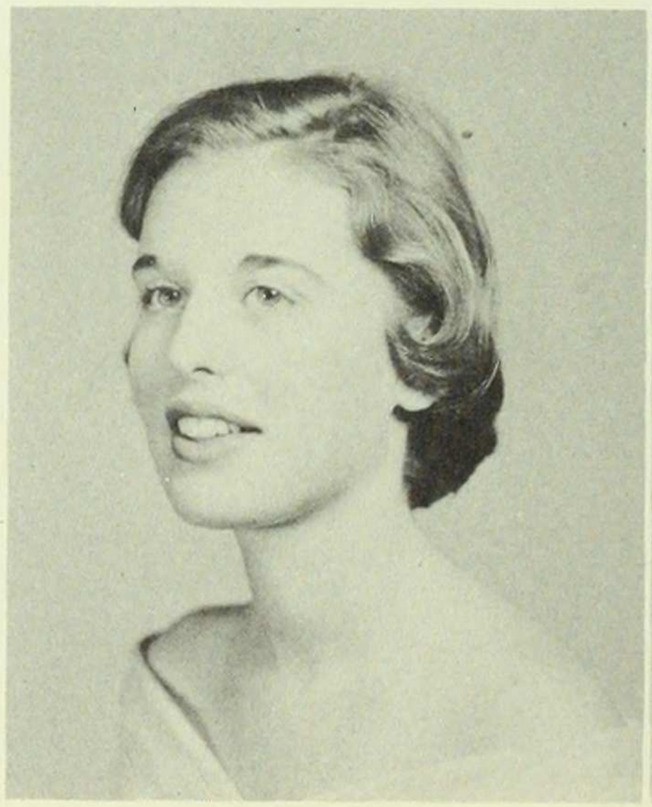

CAROL LEVY
Fine Arts

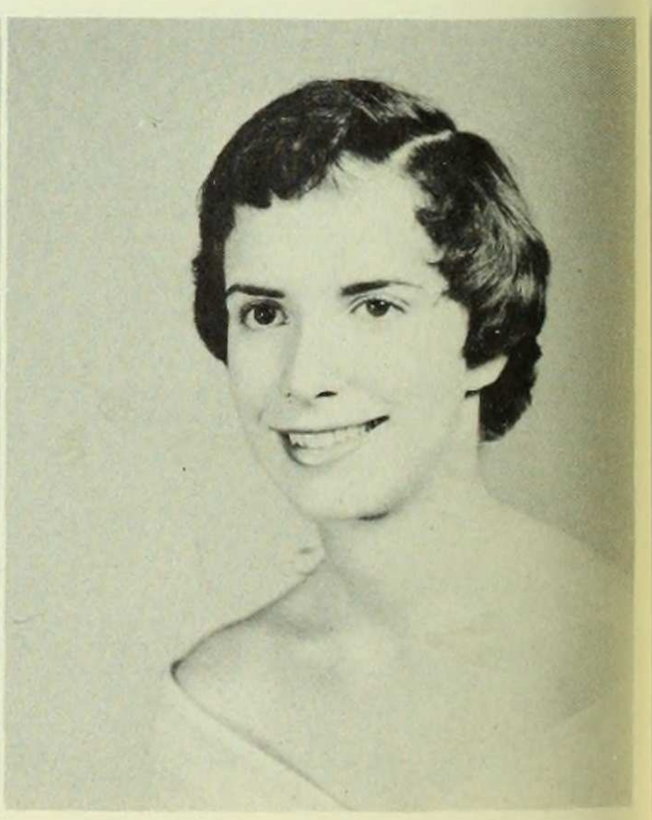

RHODA LICHTIG
History

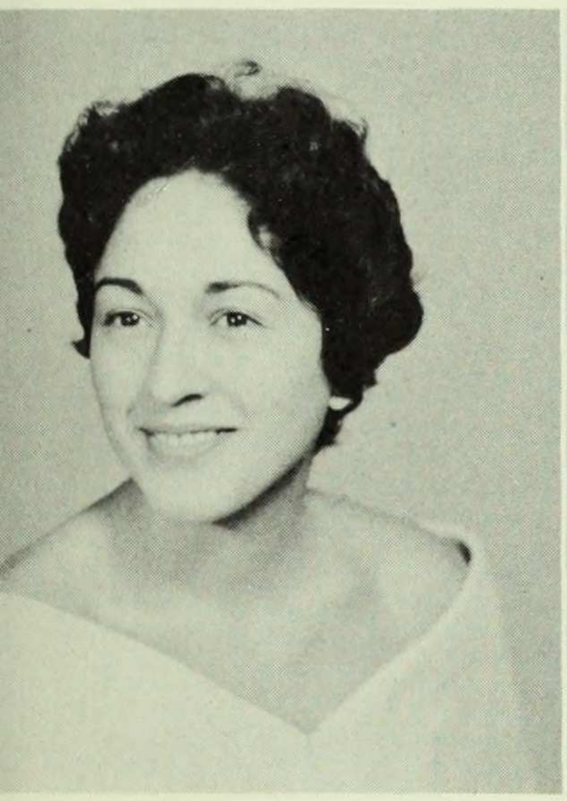

HILDE LIMAN
Fine Arts

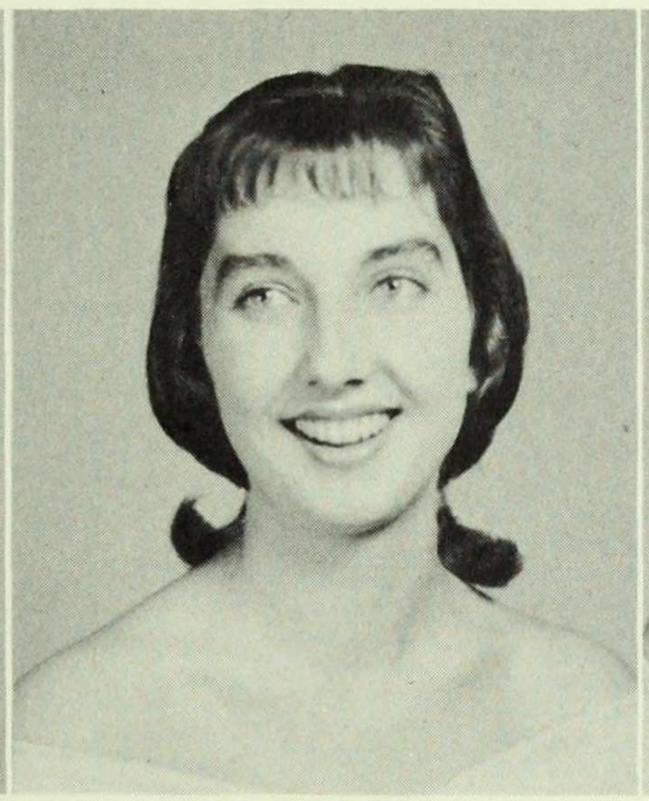

MIRIAM LINNEVOLD
Fine Arts

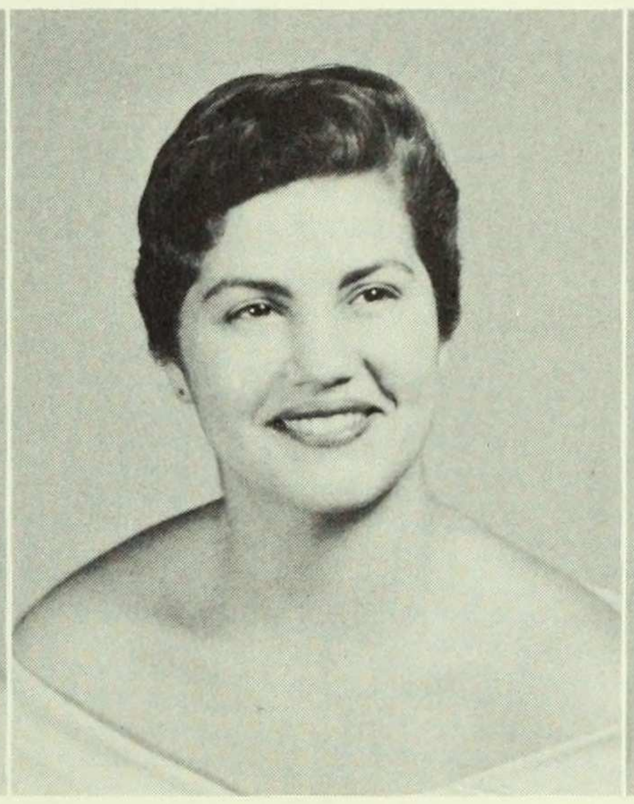

KELCEY LISS
Psychology

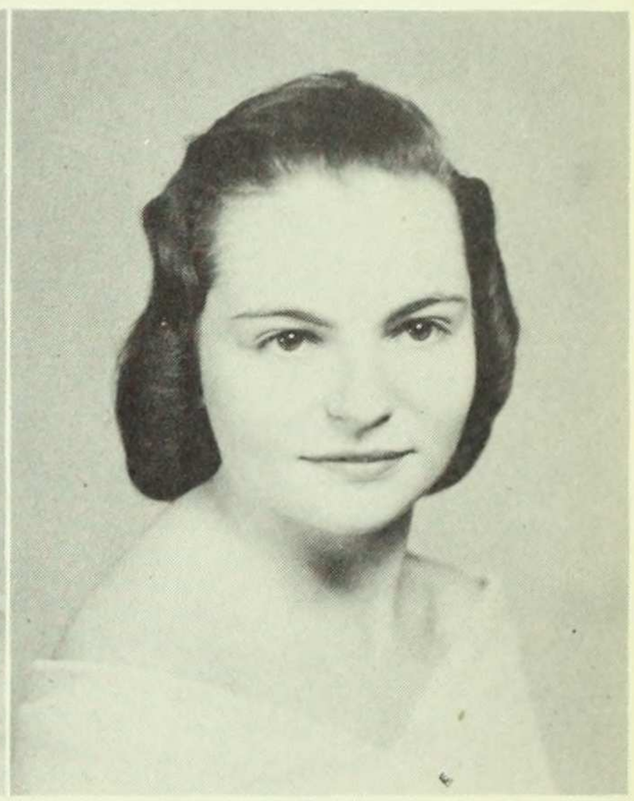

BRIGITTE LOEWY
German

NATALIE LUBIN
Sociology

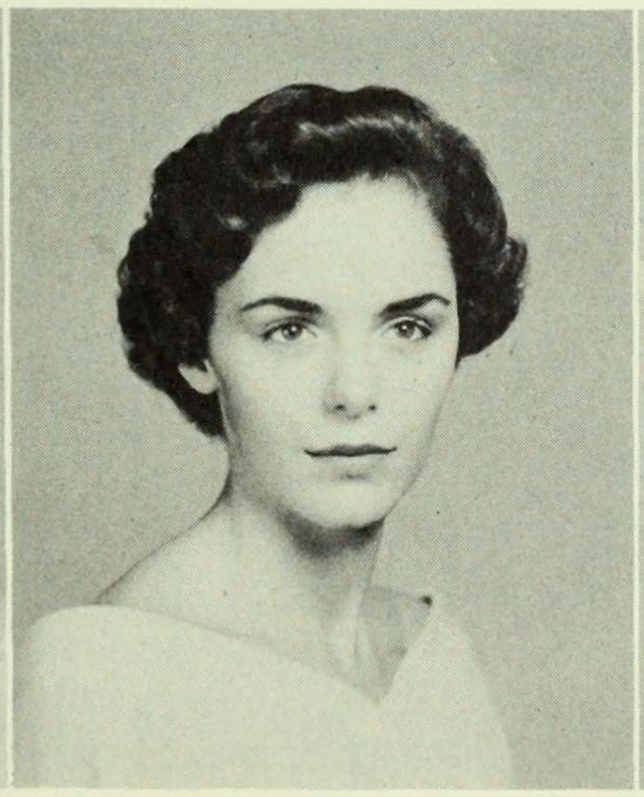

MARGARET LYONS
History

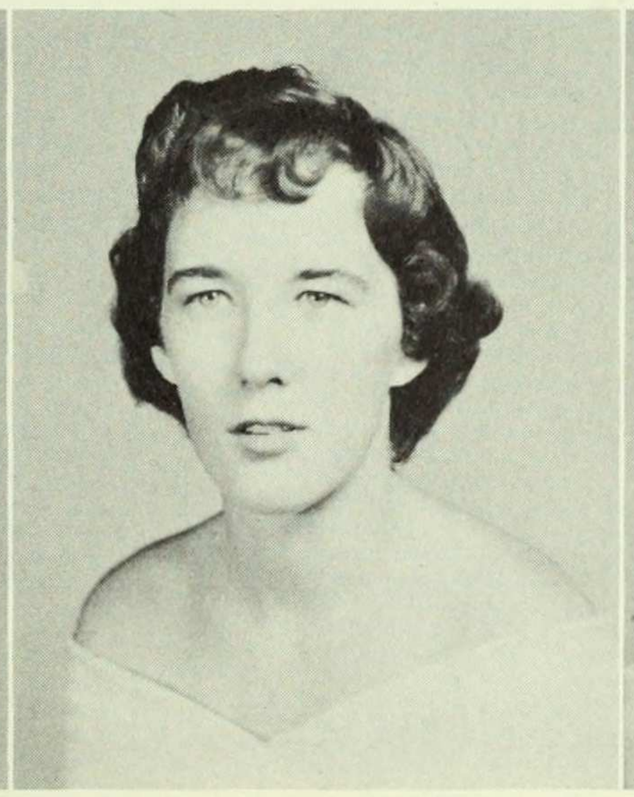

PATRICIA McARDLE
History

AUDREY McKENDALL
Religion

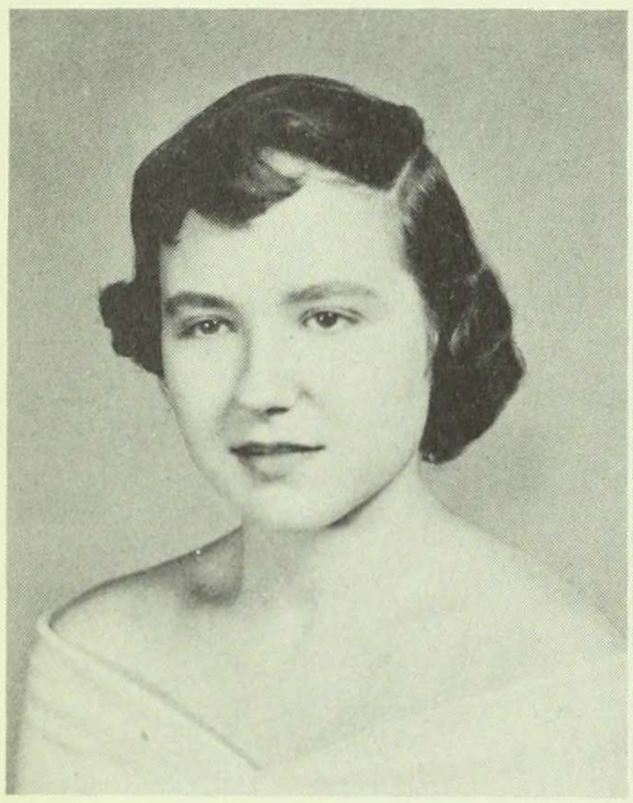

MARY ANN MAJESKI
Fine Arts

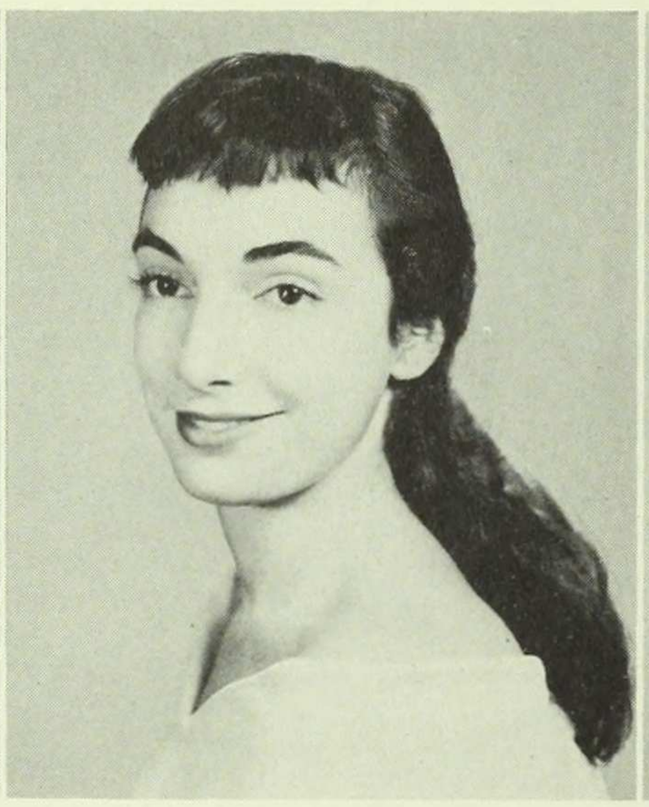

MICHELLE MARDER
Geology

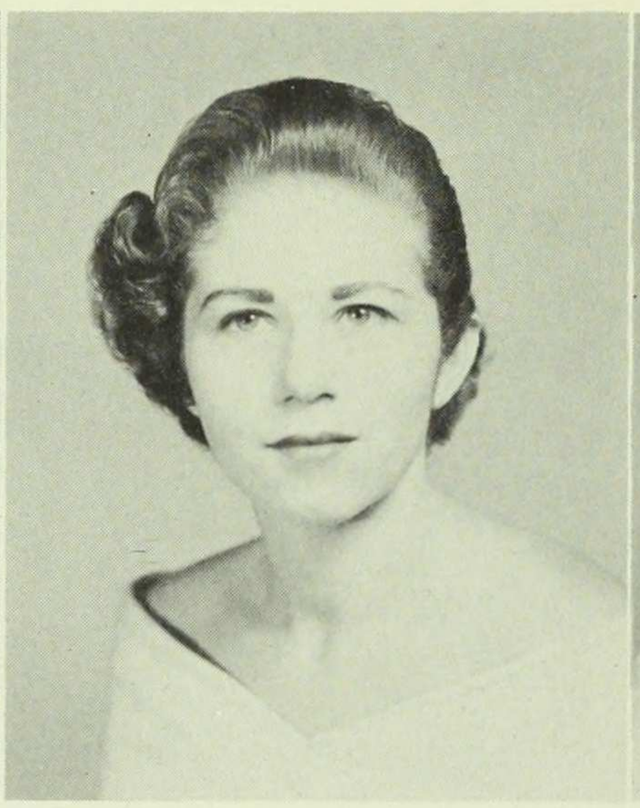

JUDITH MARGULIES
English

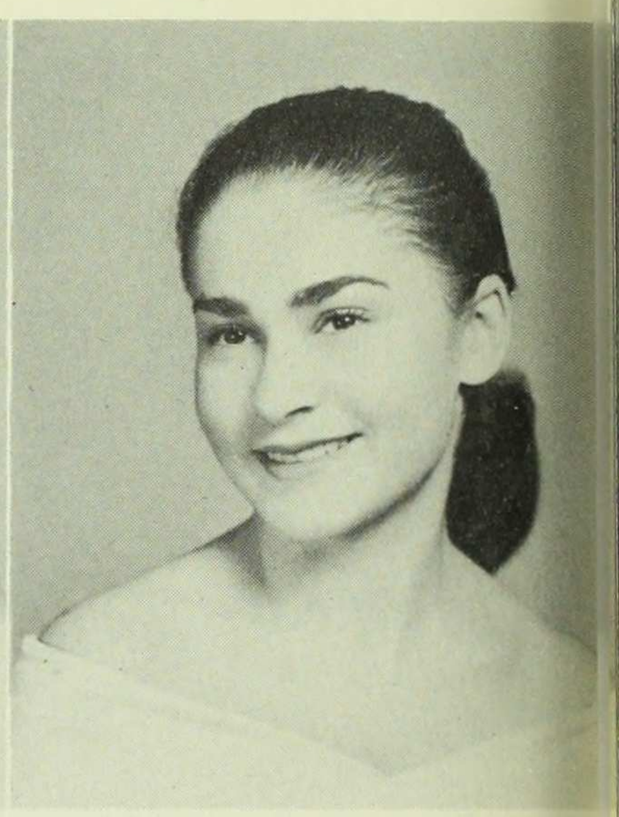

MILDRED MARKOW
Mathematics

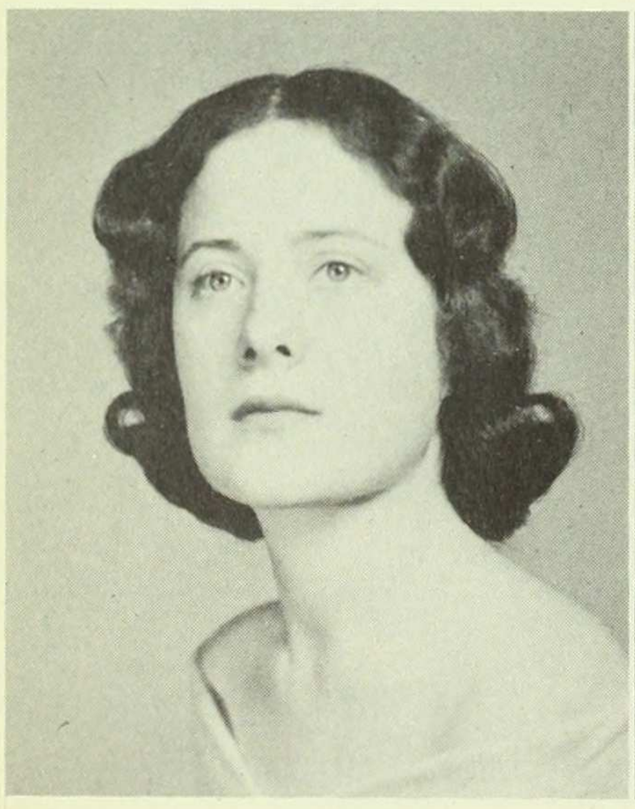

VALERIE MATKO
English

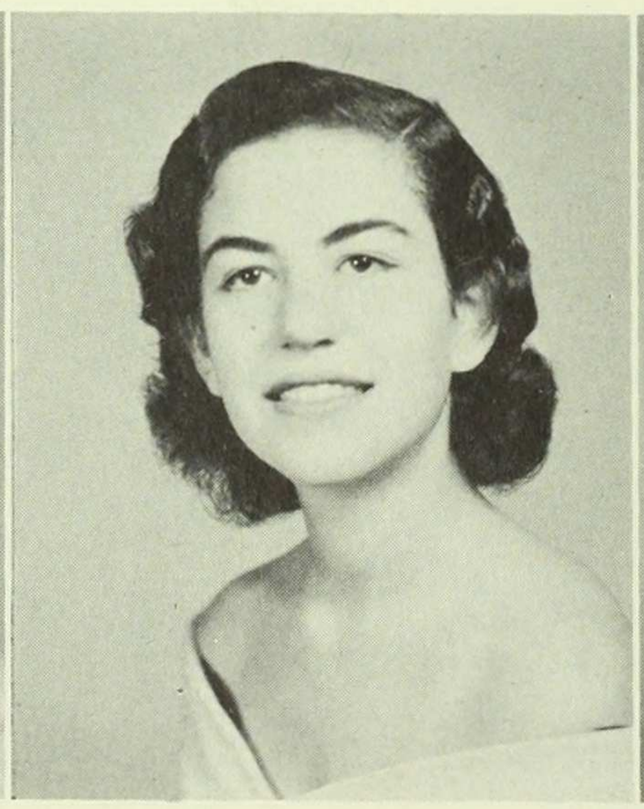

RACHEL MAYER
English

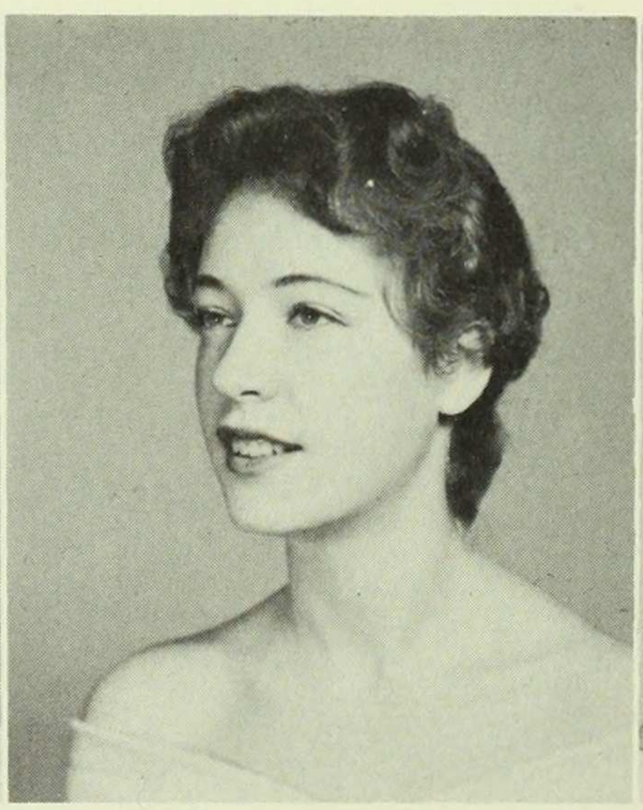

JUDITH MEIBACH
French

NANCY METH
French

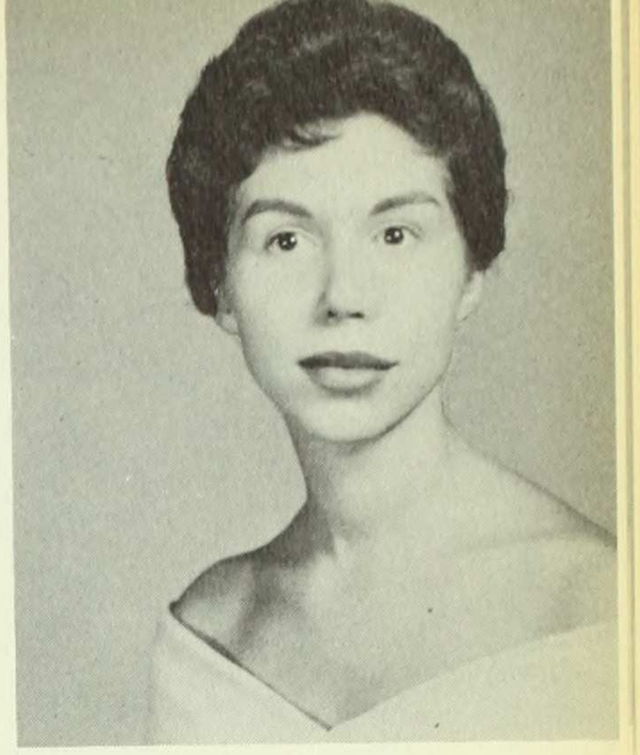

CASSANDRA MORLEY
Zoology

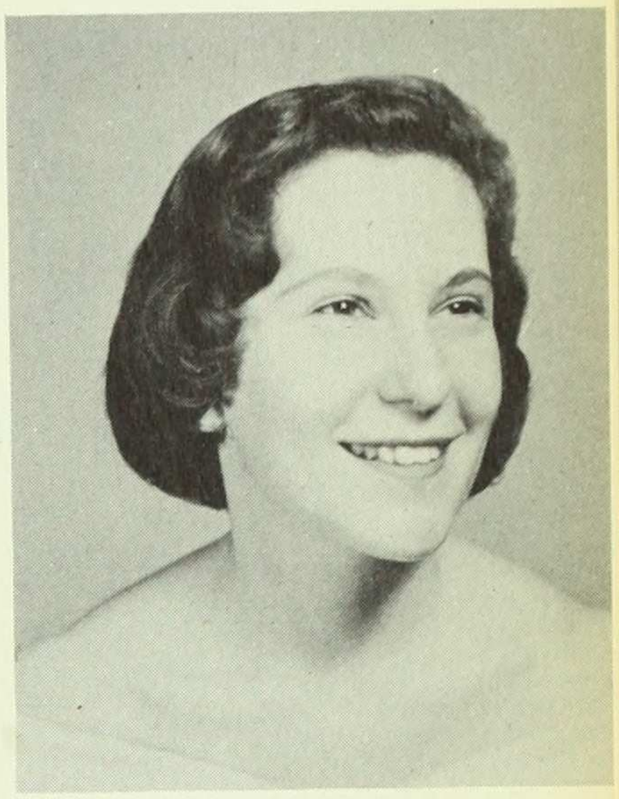

LIBBY LEVINSON MOROFF
Zoology

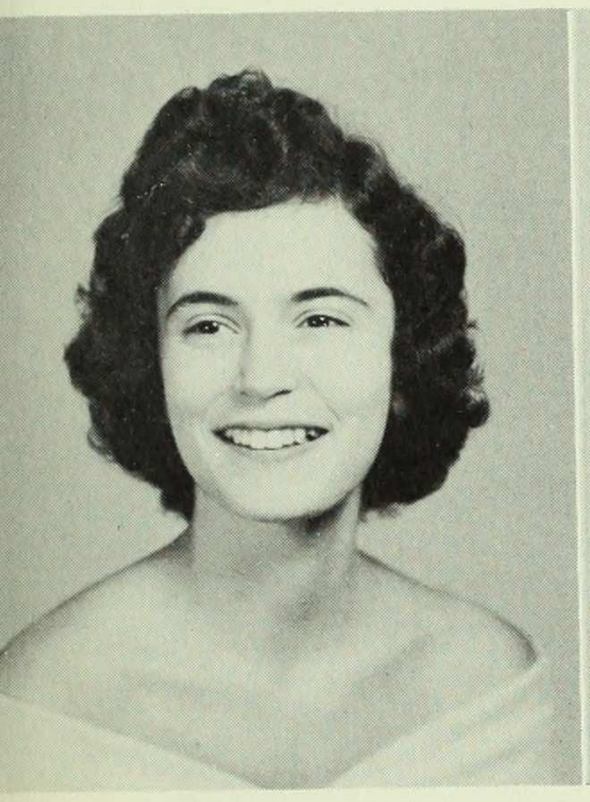

DEBORAH STASHOWER METZGER
Sociology

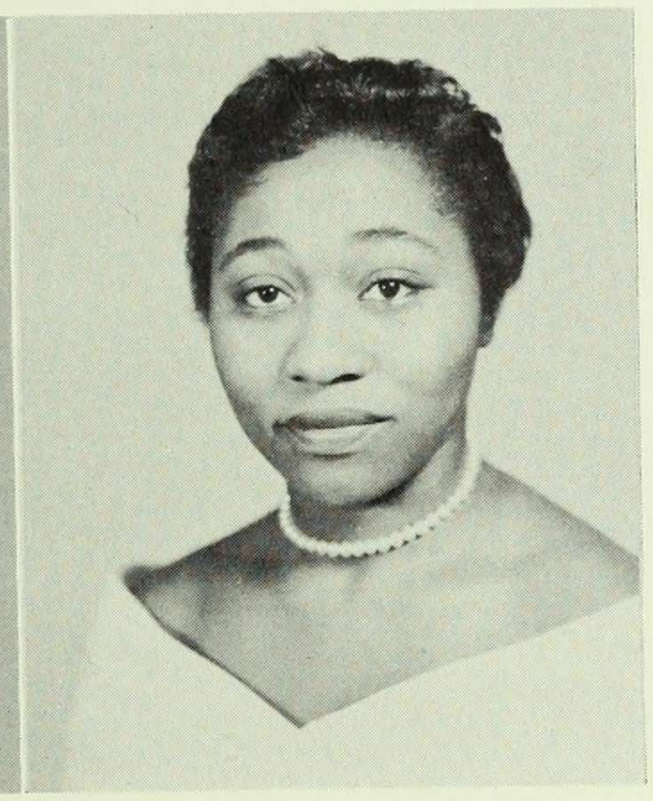

DOROTHY MICHAEL
Spanish

GUITY NASHAT
English

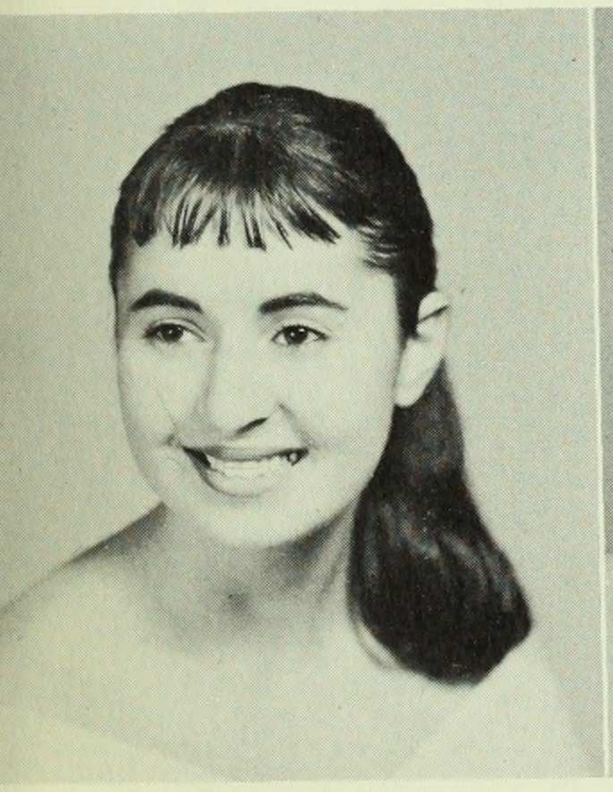

NICOLE MILNER
Sociology

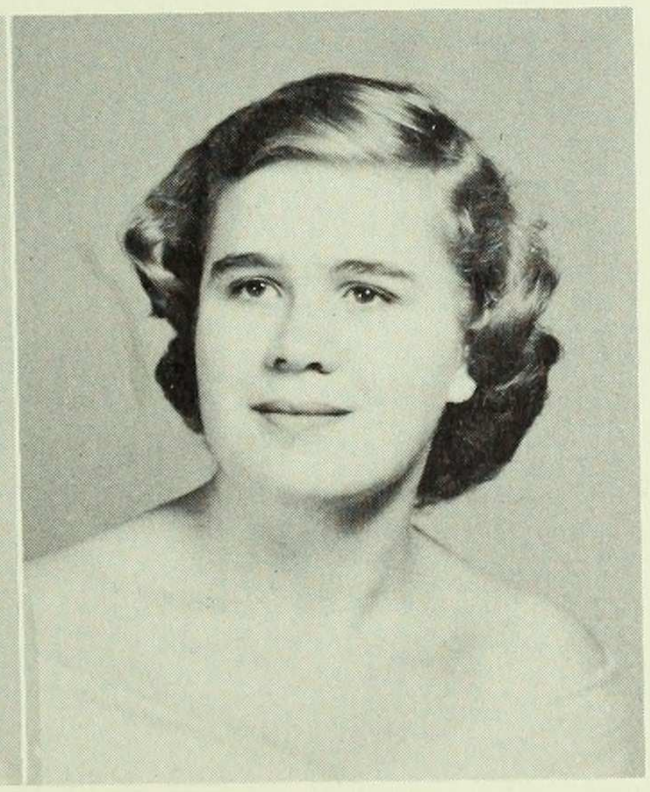

JOANNE MORGAN
Economics

LYNN SCHNEIDER NEUVILLE
English

CATHERINE NICASTRI
Psychology

ROSLYN GERBER NITZBERG
Sociology

SHIRLEY OLSON
English

TOBY OPOLINSKY
Zoology

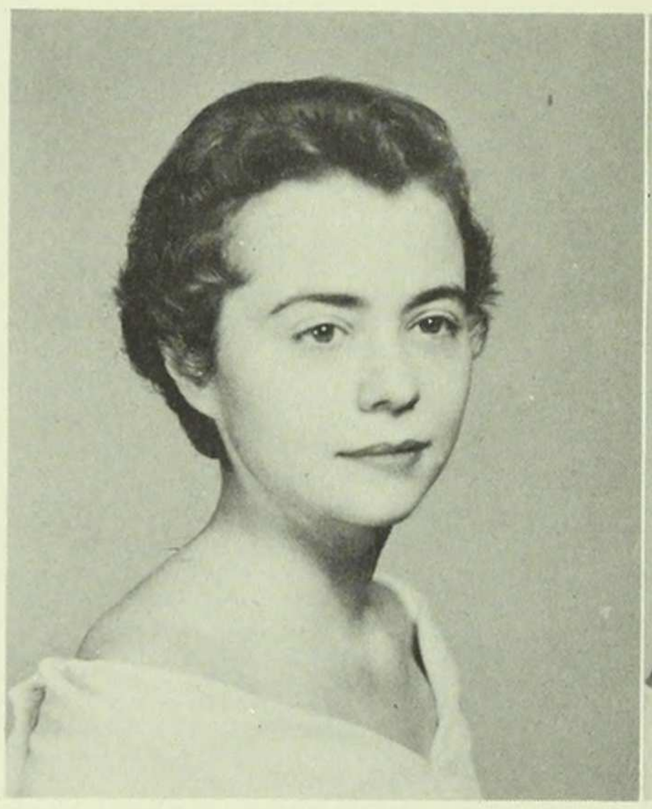

ROSEMARIE COLAIUTI OTIS
Zoology

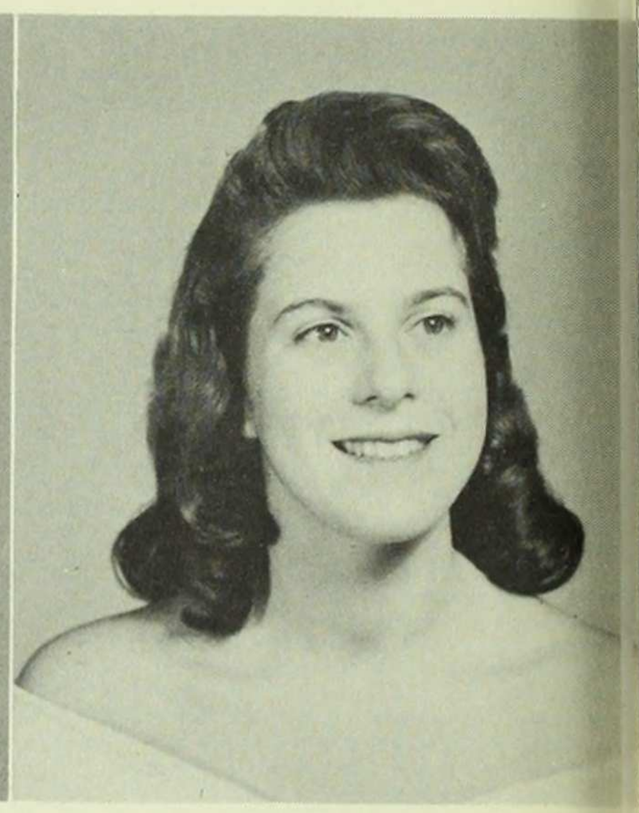

JANET OZAN
Latin

DIANE PEARLSTONE
Psychology

CAROLE-ANN PELLIS
Drama

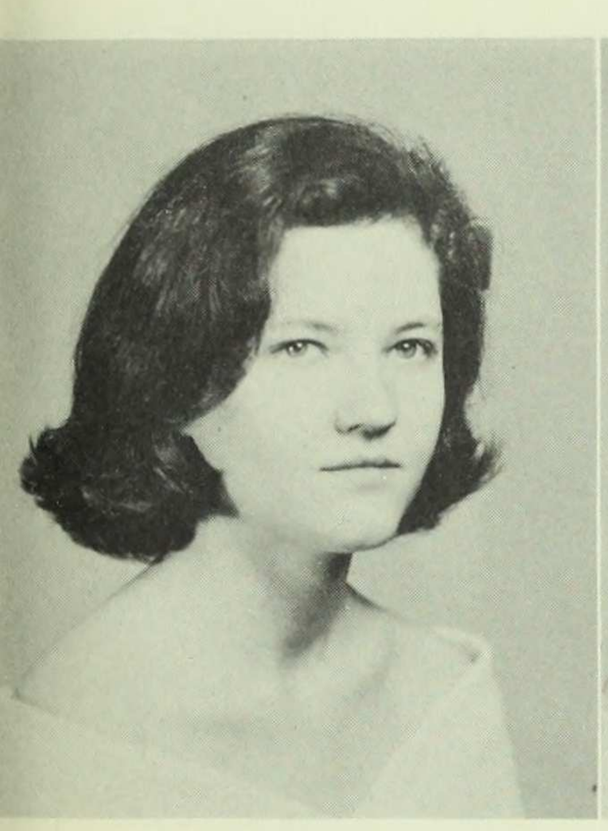

KATHRYN PENSTONE
English

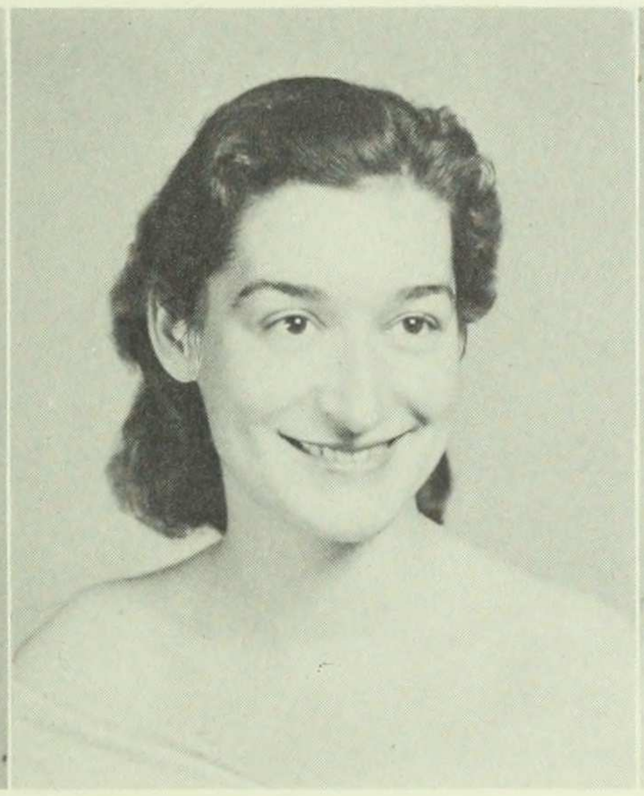

MARY PHILIPS
Botany

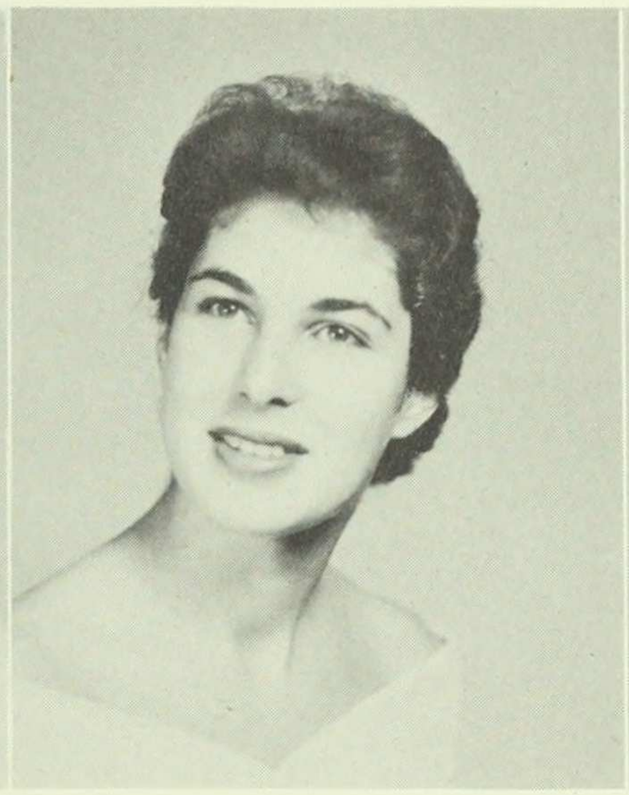

DORIS PLATZKER
American Civilization

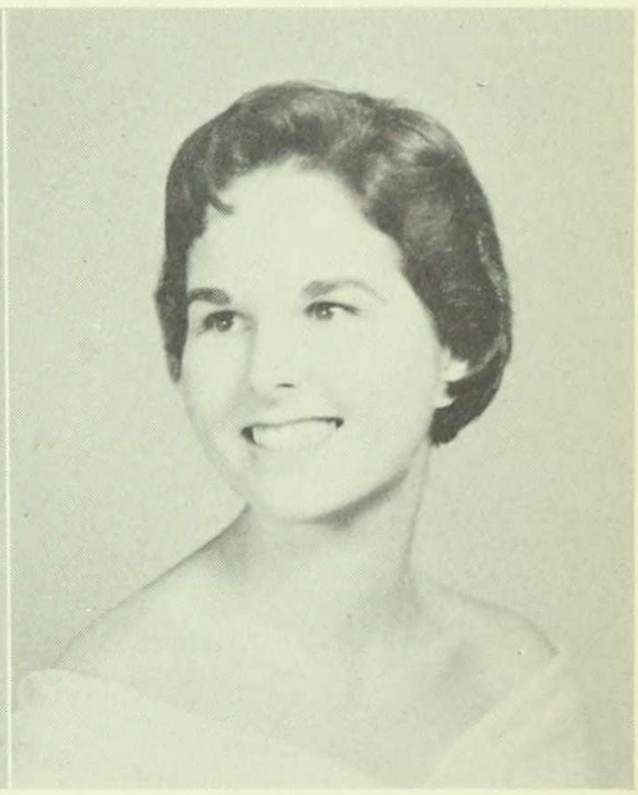

MARY ANN POLLACK
History

ELAINE POSTELNECK
Mathematics

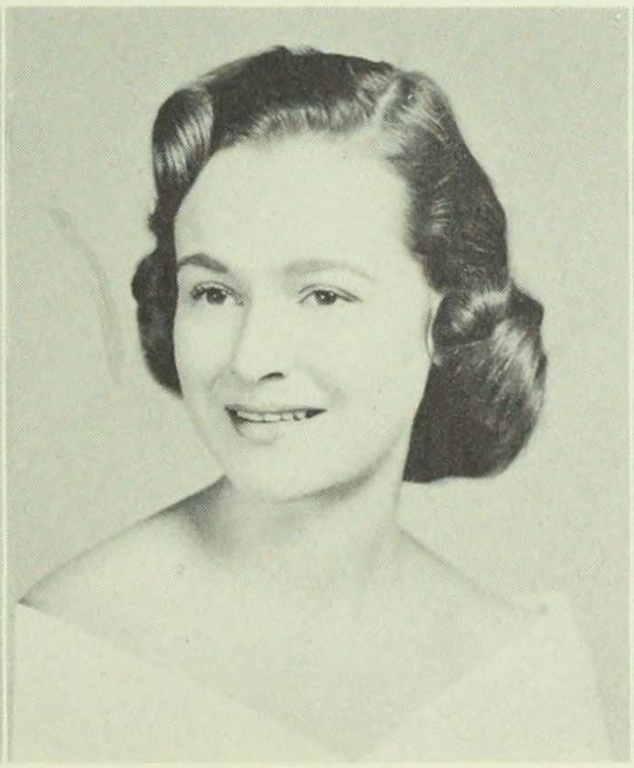

ROBERTA FRANK PRASHKER
Psychology

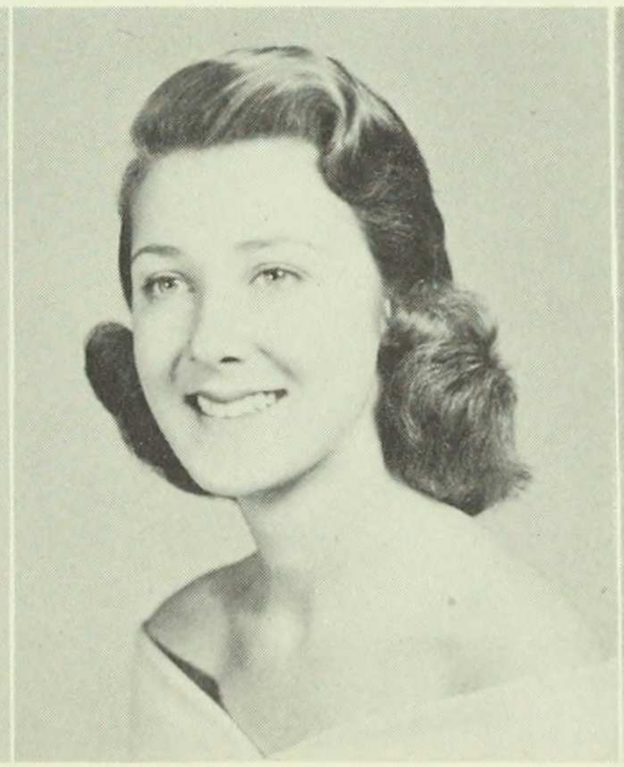

MARNA PRESS
Psychology

KARLANN PUERSCHNER
English

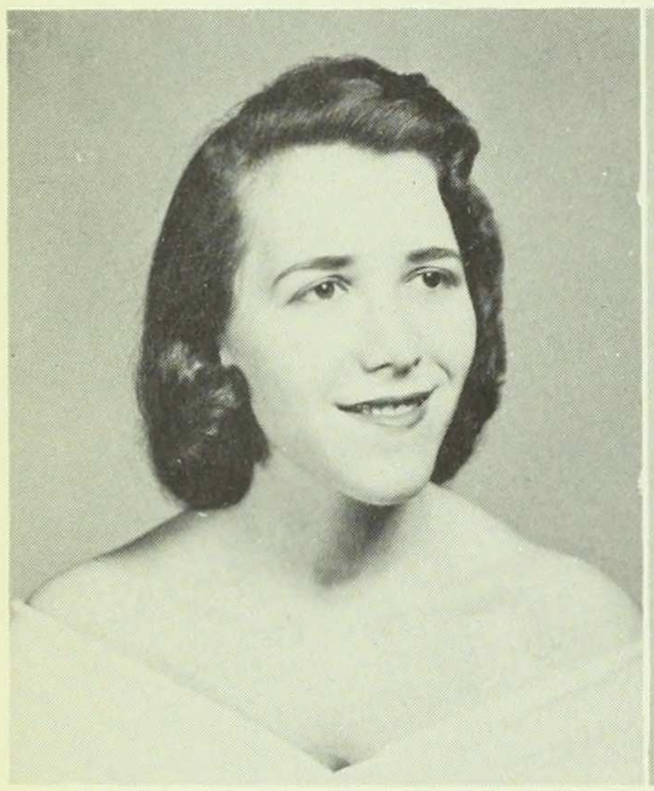

RITA REICHEL
Mathematics

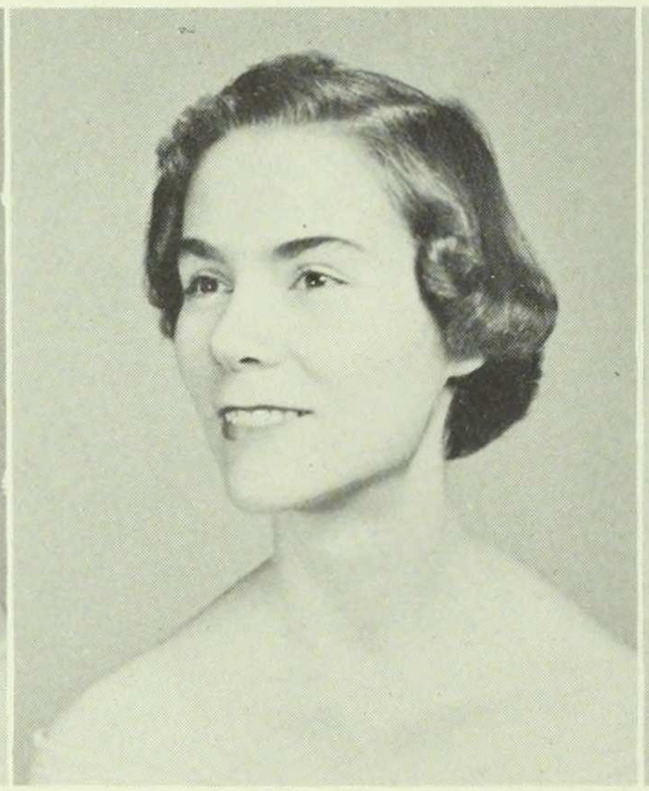

ANNE RENOUF
Anthropology

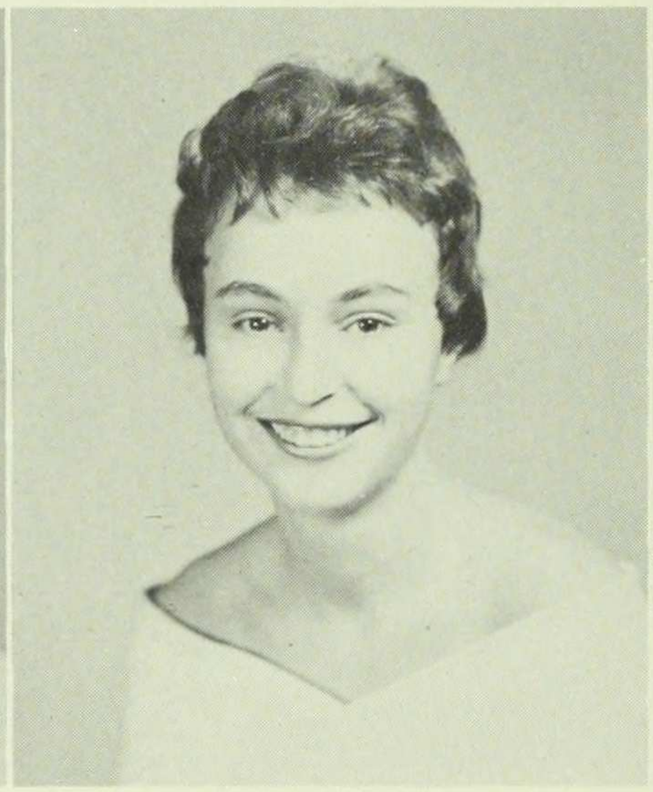

SYDELLE RESNICK
Sociology

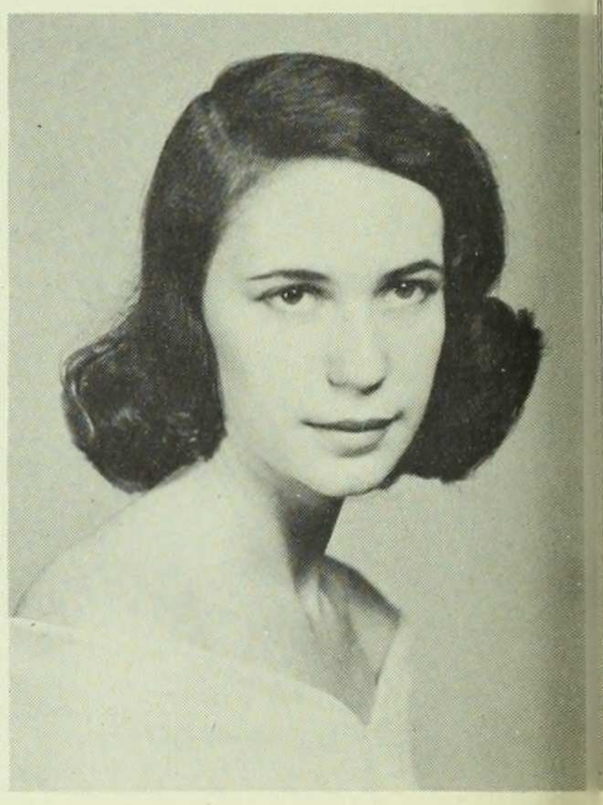

JANE RICHMOND
English

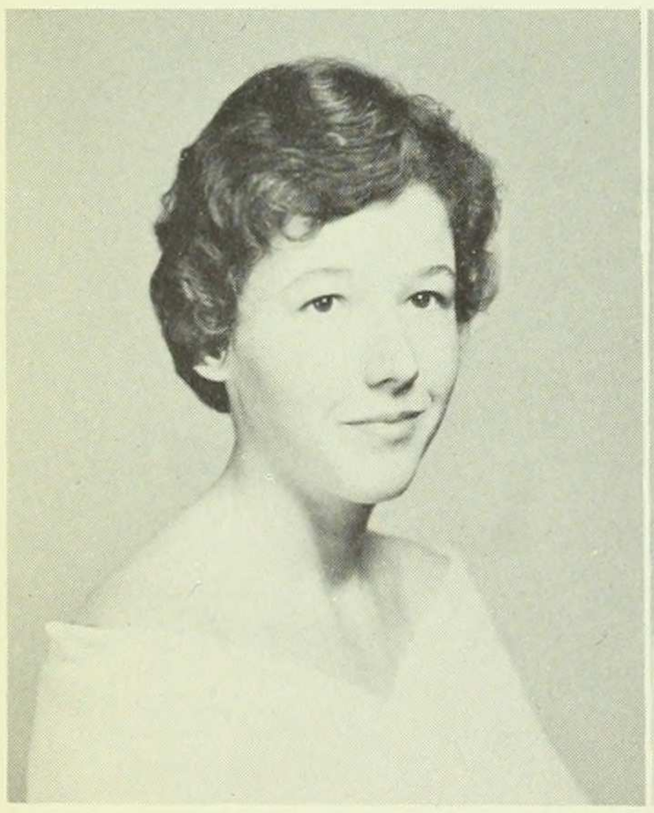

SUZANNE RIPLEY
Anthropology

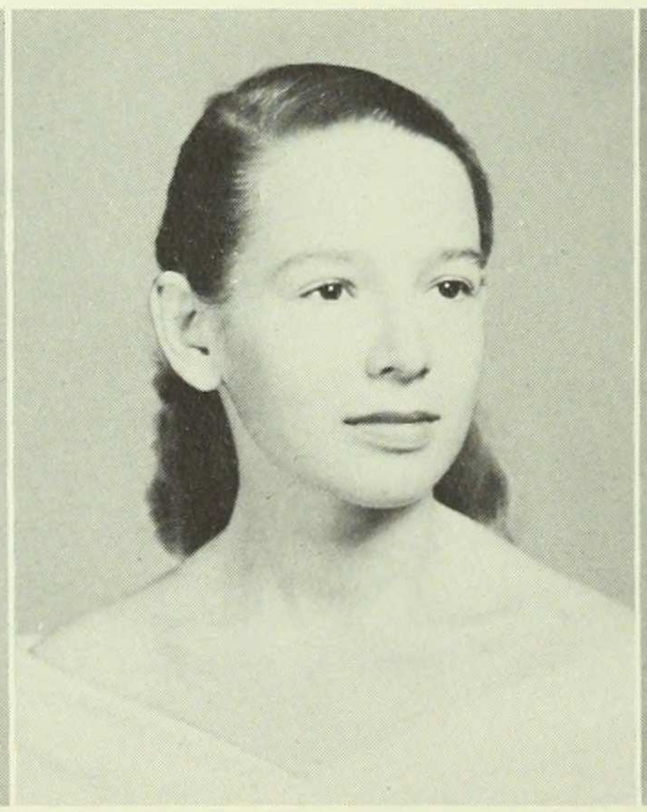

MARTHA MONK ROBINSON
History

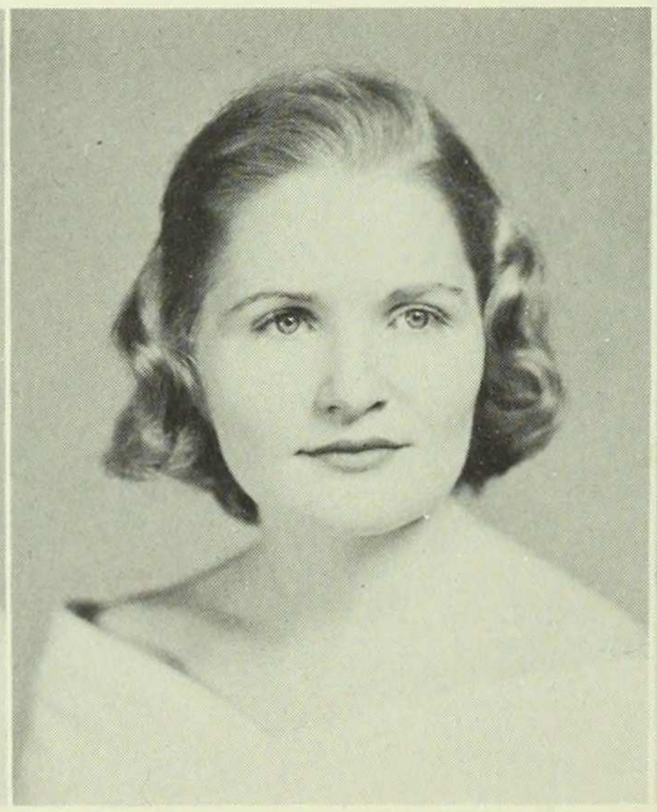

MARY RODGERS
American Civilization

LOURDES ROMANACCE
Physics

JAYNE ROSENTHAL
Zoology

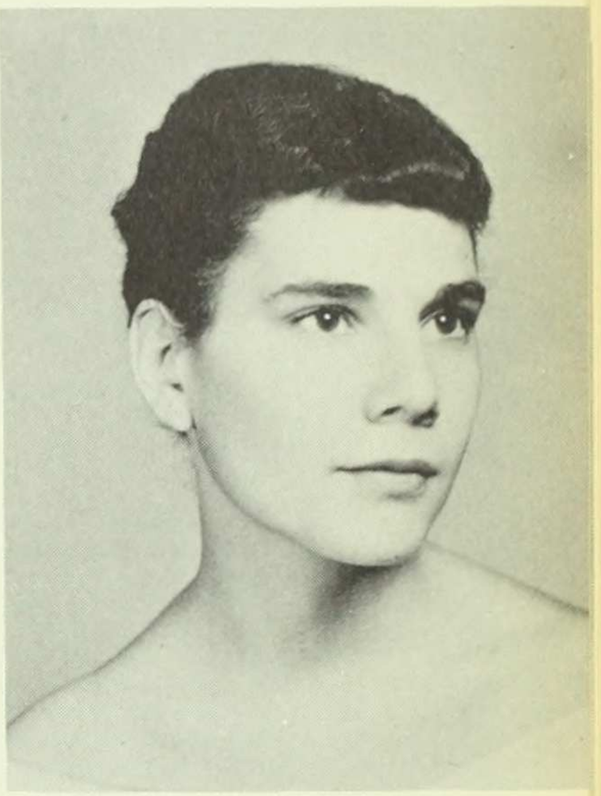

DOREEN ZINN ROTHMAN
Psychology

DIANA ROSENBERG
Government

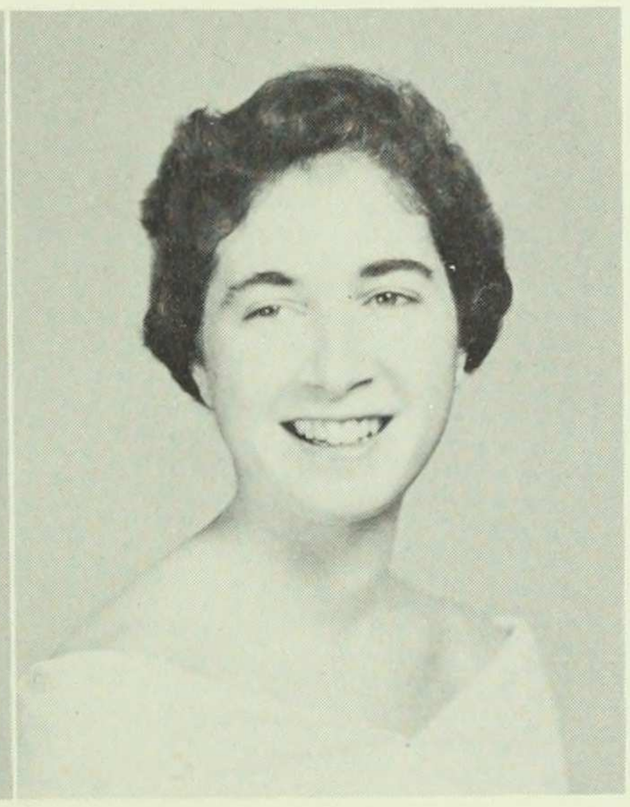

JOAN ROSENBERG
English

MARGERY ROWEN
Psychology

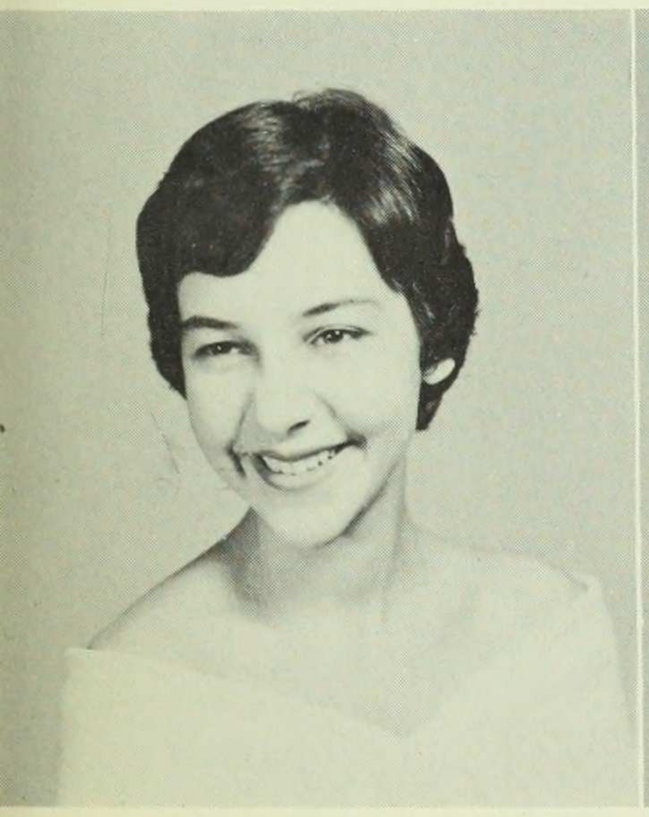

NANCY ROSENSTEIN
History

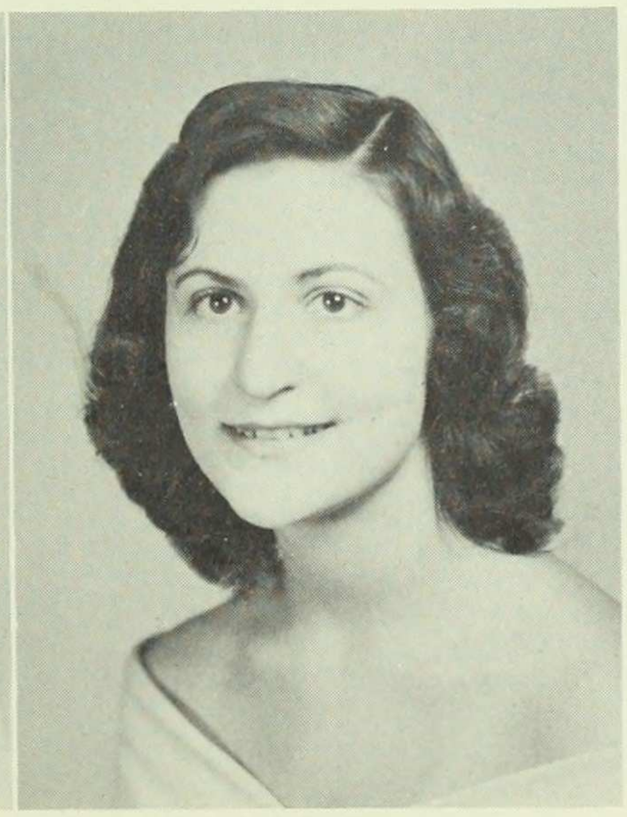

ABIGAIL ROSENTHAL
Philosophy

SARA RUBINOW
Zoology

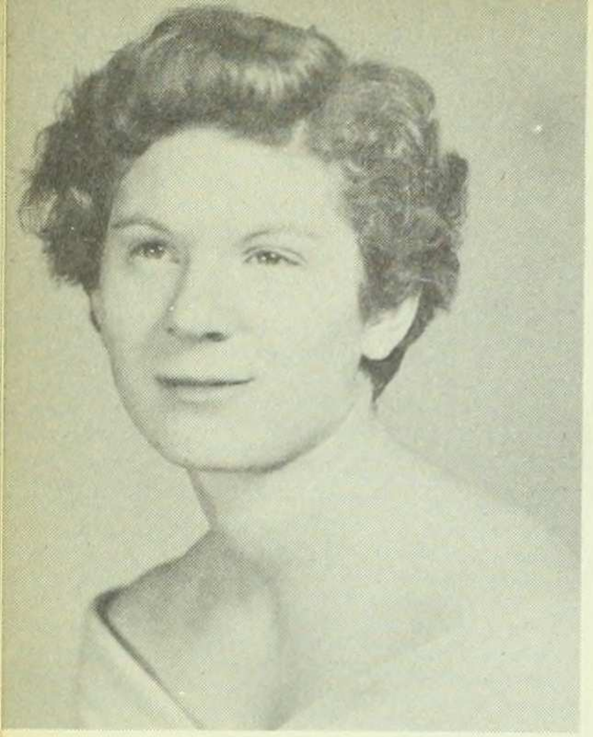

LOUISE RUSSELL
Physics

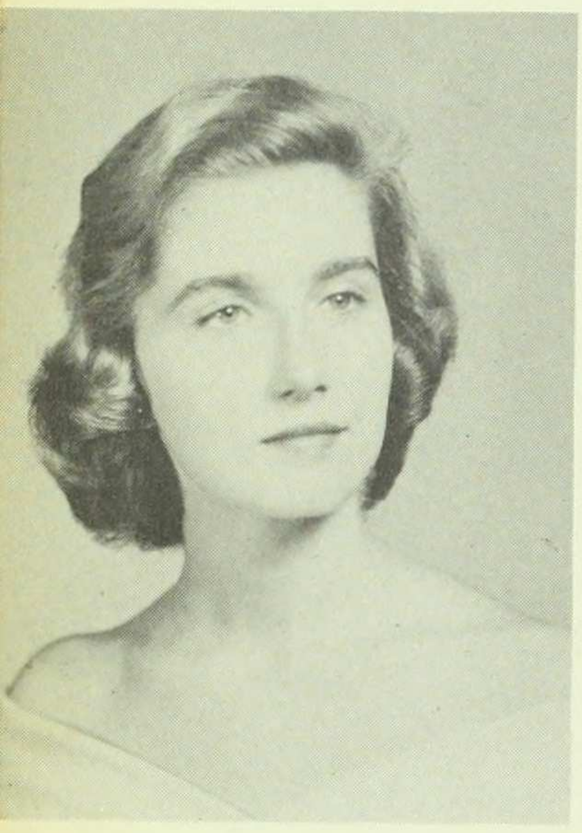

PATRICIA RYAN
History

VIRGINIA SALKUCKI
Latin

STEPHANIE SANFILIPPO
Psychology

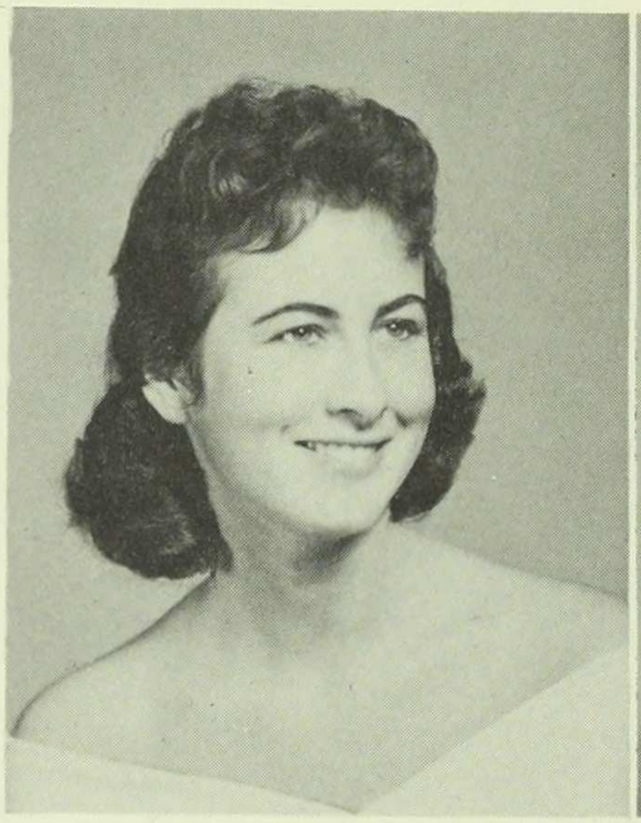

DOROTHY SCHNEIDER
Psychology

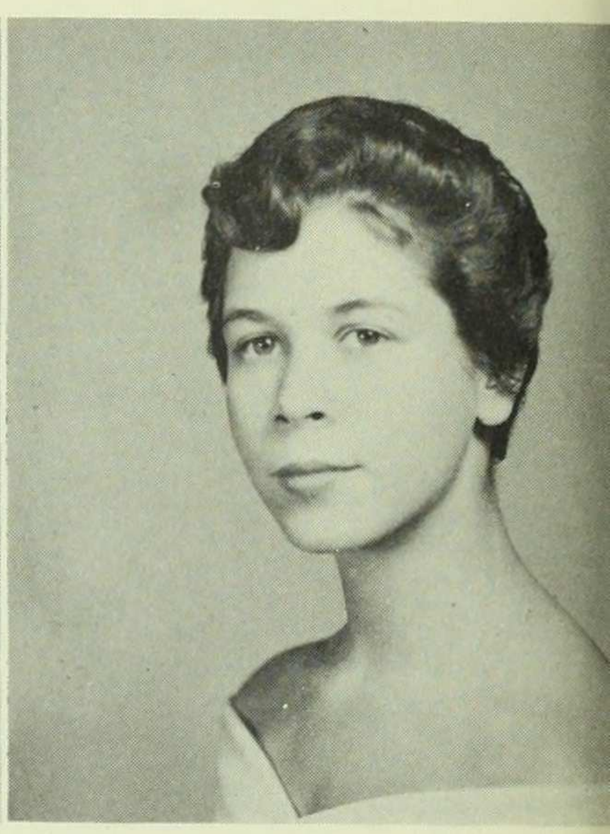

SUSAN SCHOENFELD
Sociology

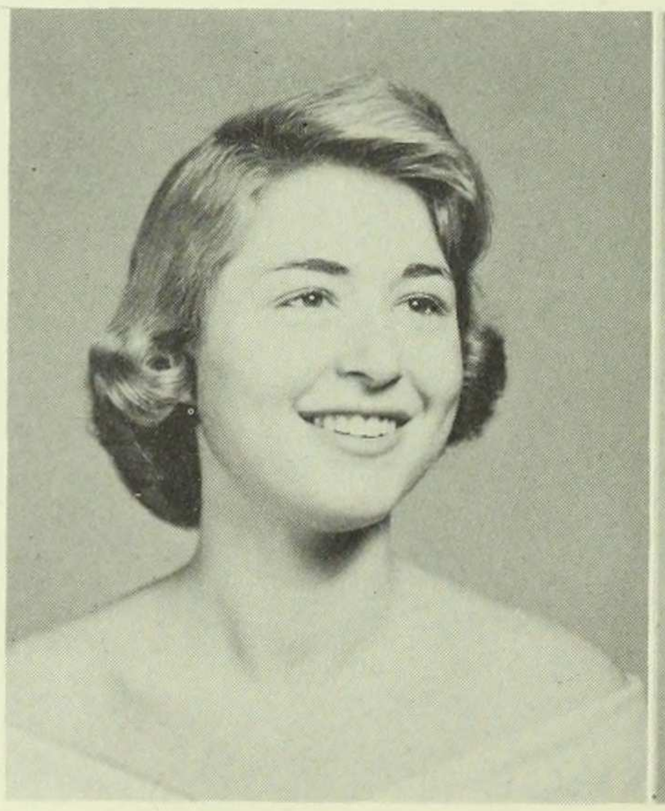

CAROL SCHOTT
Sociology

LISA SCHULMAN
Psychology

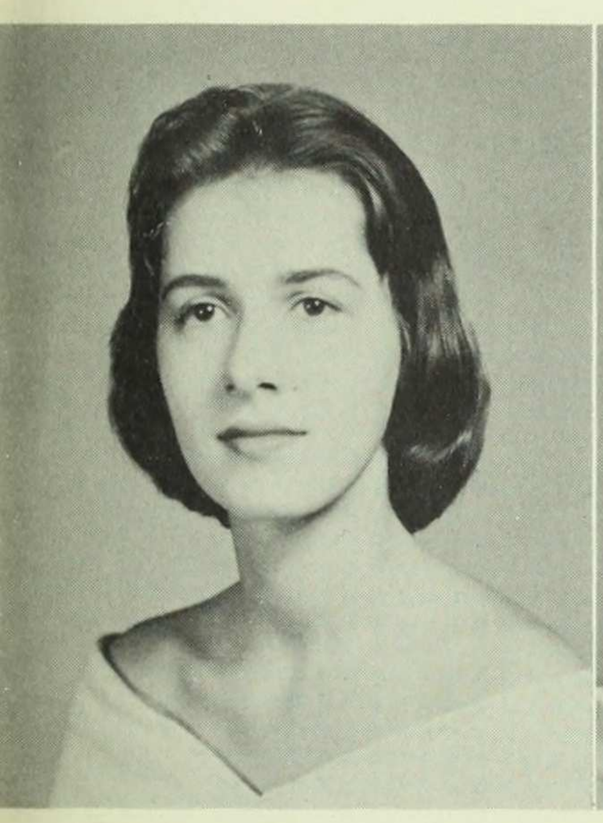

BRENDA SCHWABACHER
English

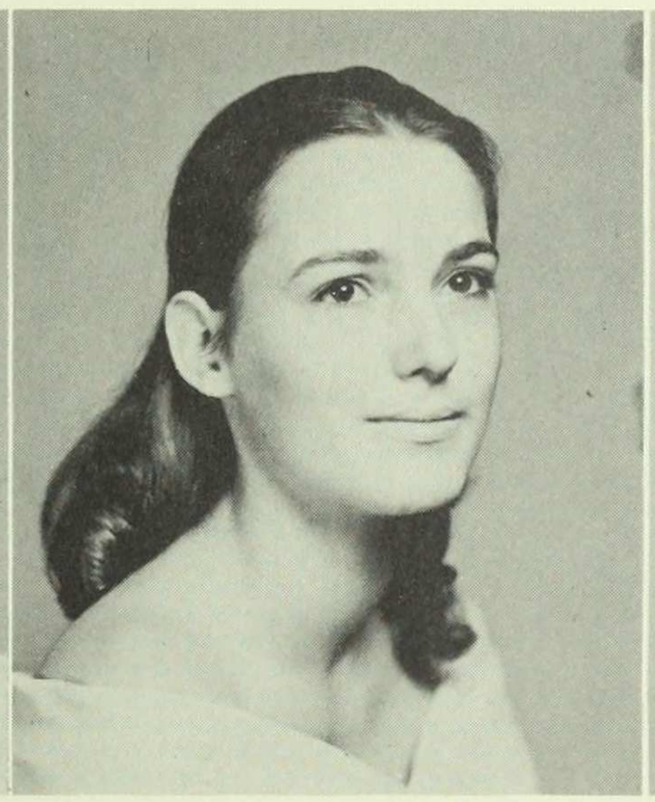

MARJORY SCOTT
History

ANN SCOVELL
Government

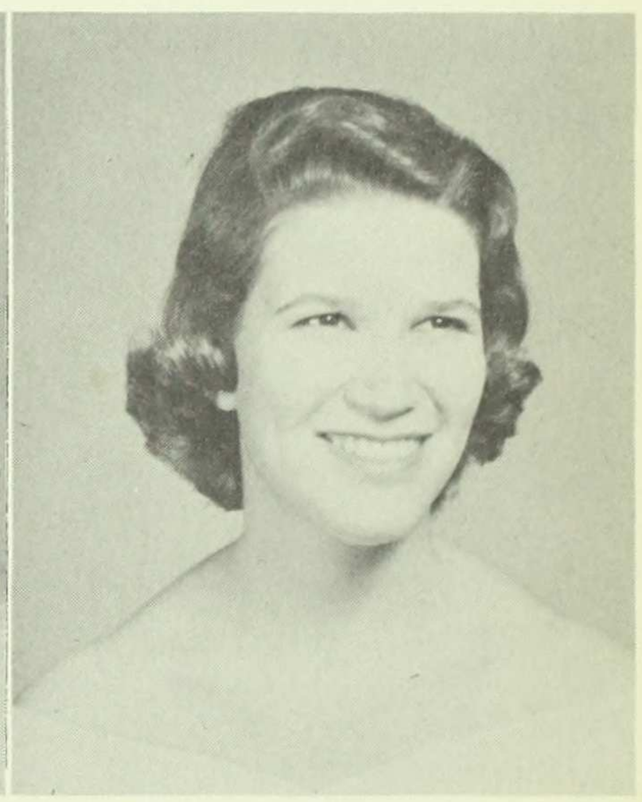

RITA SHANE
Music

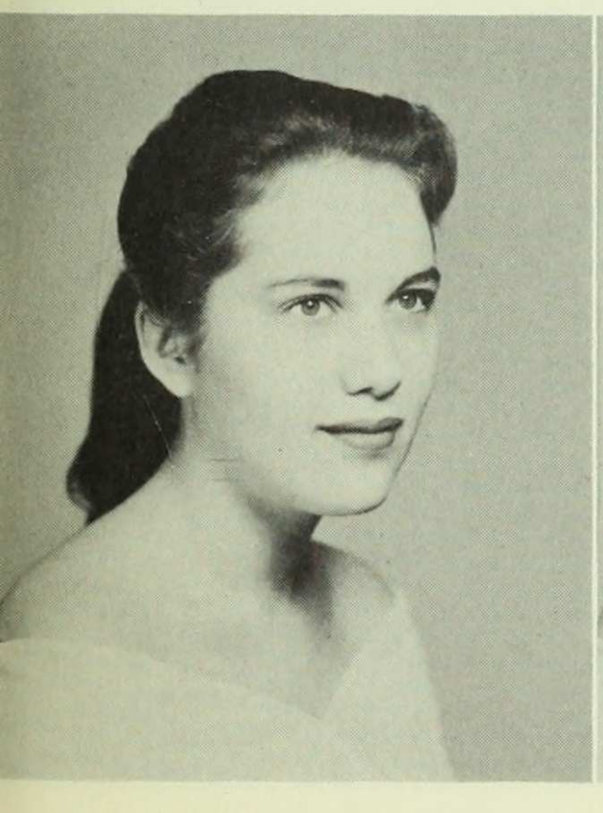

JOANNE SILVERS SHAPIRO
Psychology

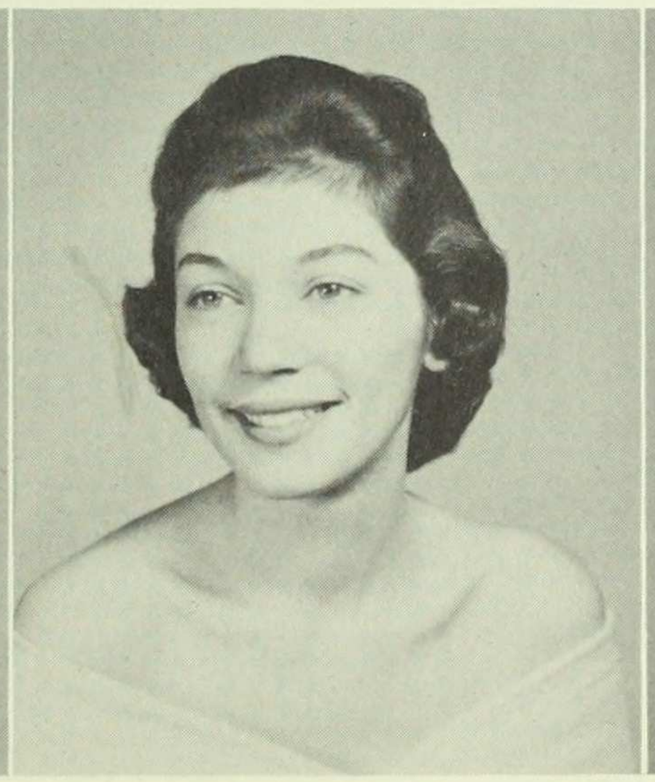

ANITA SHARFSTEIN
Psychology

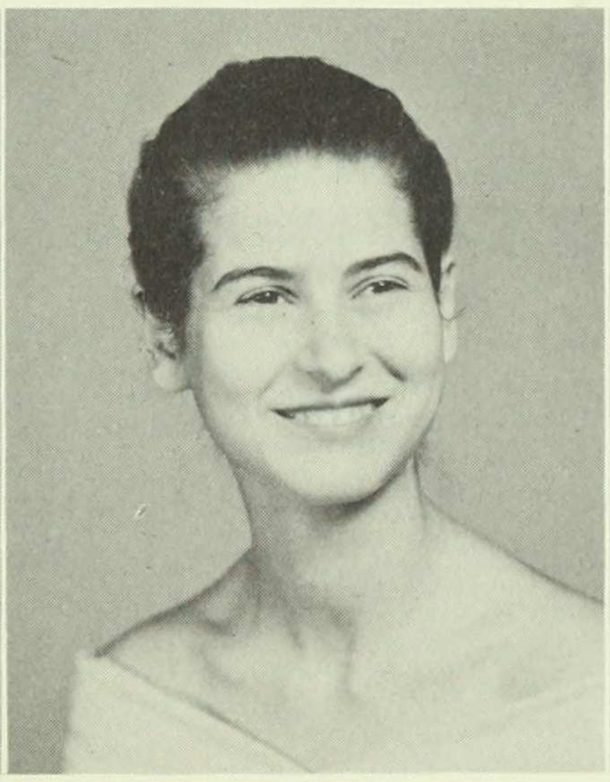

JUDITH JOHNSON SHERWIN
English

LILY SHIMAMOTO
Zoology

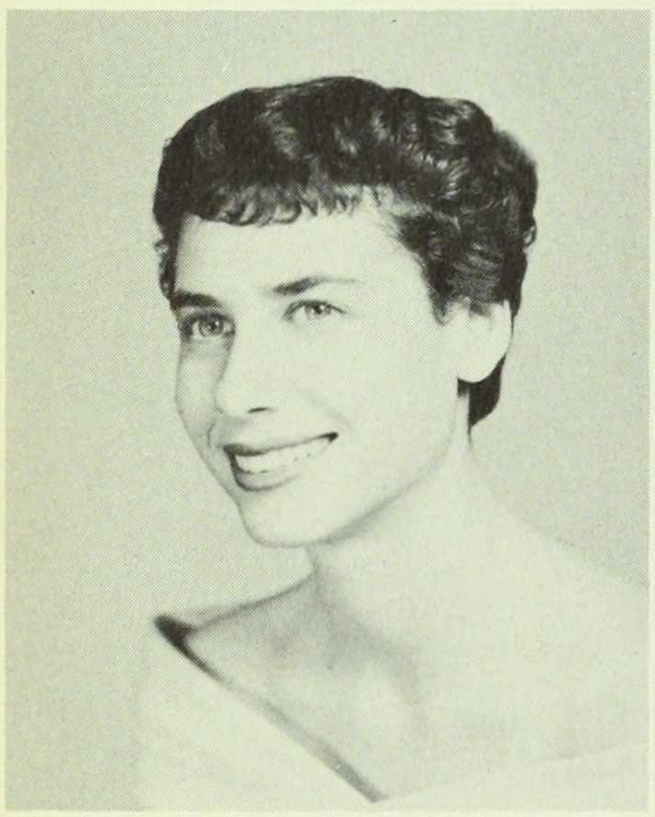

NORMA SHOSID
History

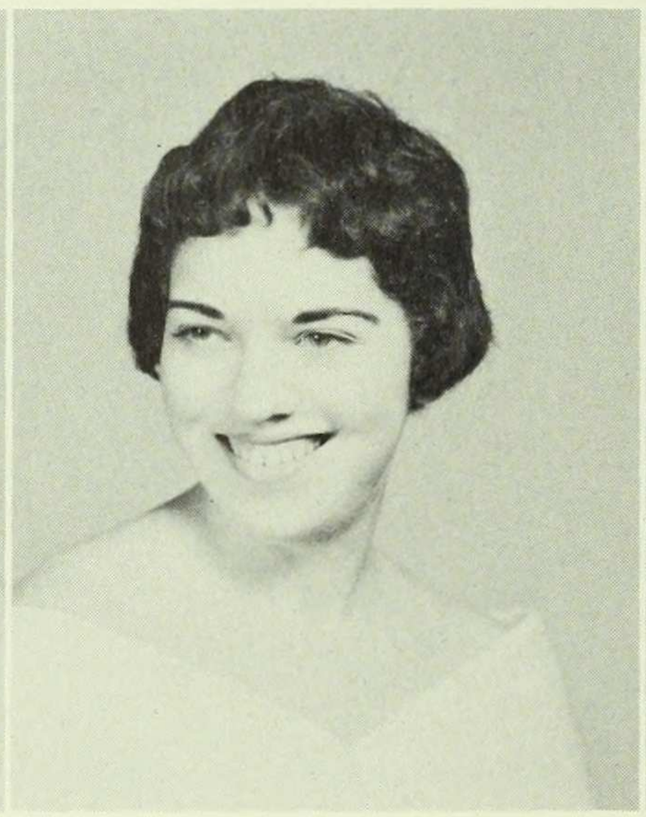

DOLORES SIEGEL
Psychology

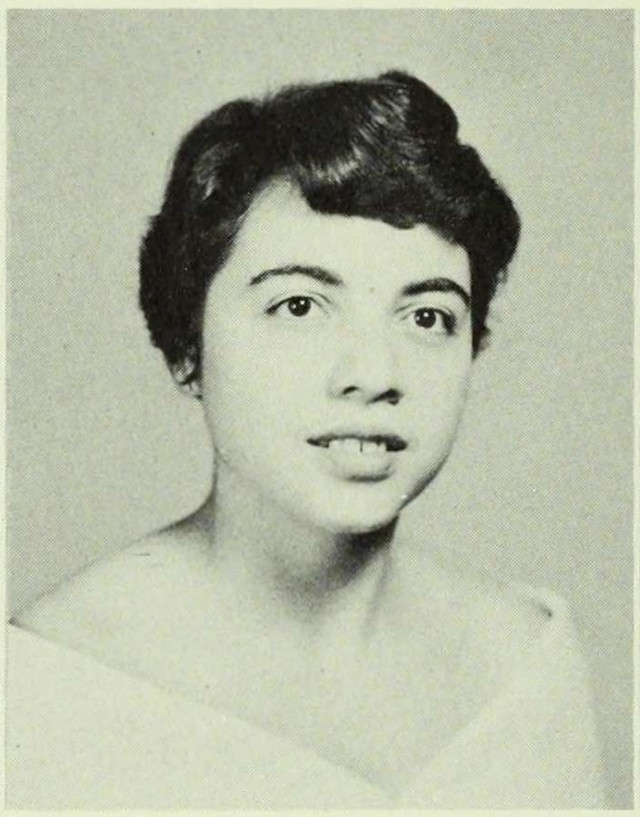

HEDI BRAUN SIEGEL
Music

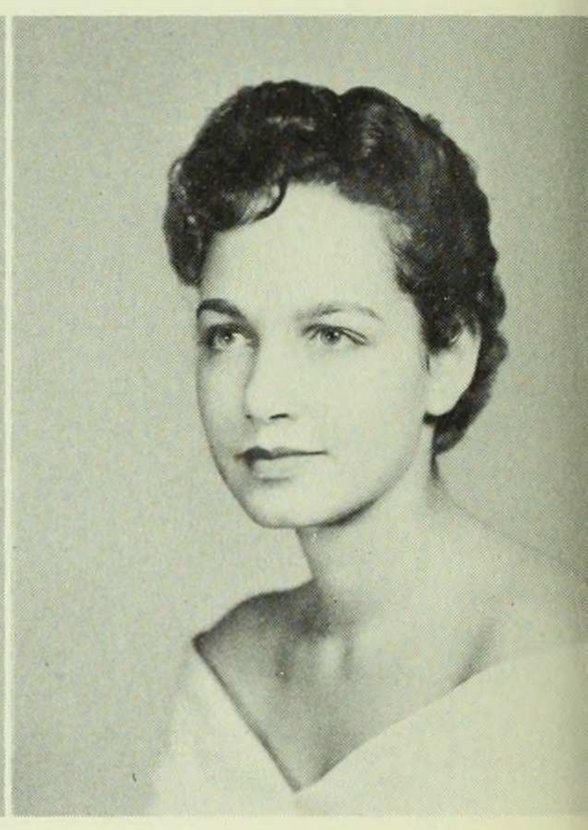

ROCHELLE SILBERZWEIG
Psychology

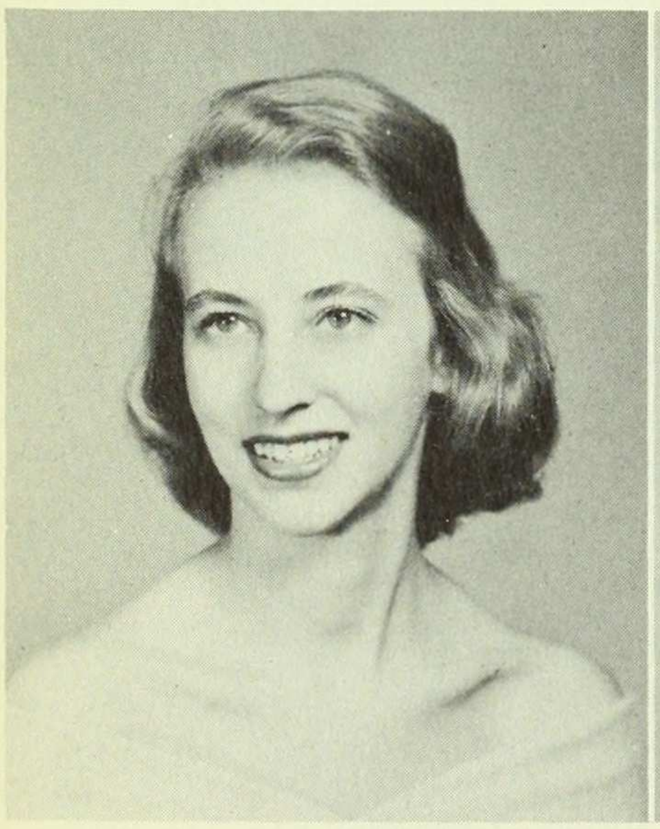

ELEANOR FEUERSTEIN SILVERMAN
Economics

ELIZABETH SIMKOWITZ
English

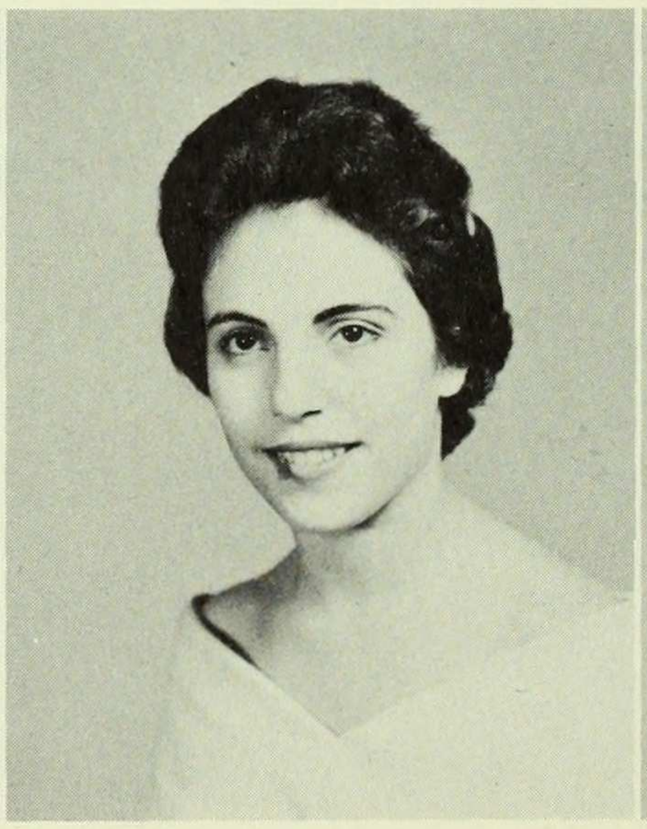

HANNAH RAZDOW SIMON
Foreign Areas: France

PAULA FRIEDMAN SIMON
English

MARCIA SPELMAN
American Civilization

VILMA STEFFEL
Spanish

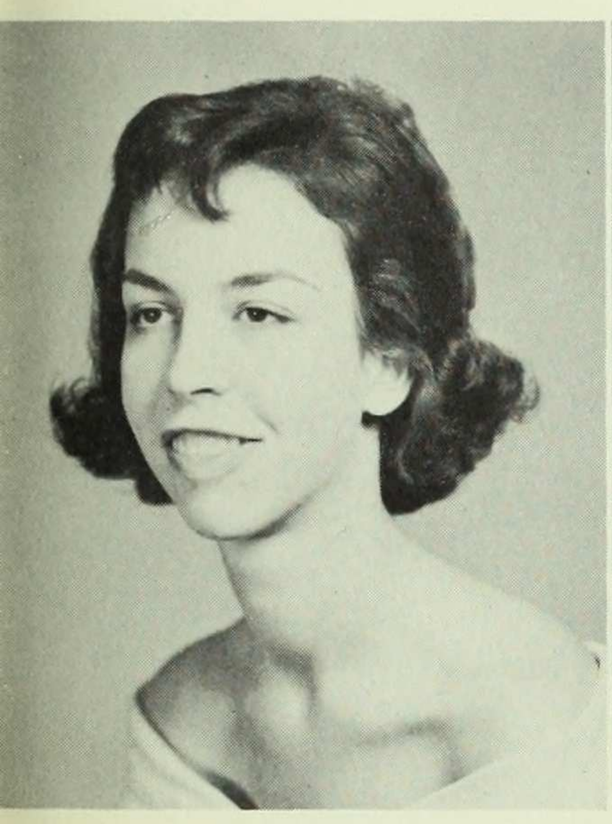

CAROL SIMS
Fine Arts

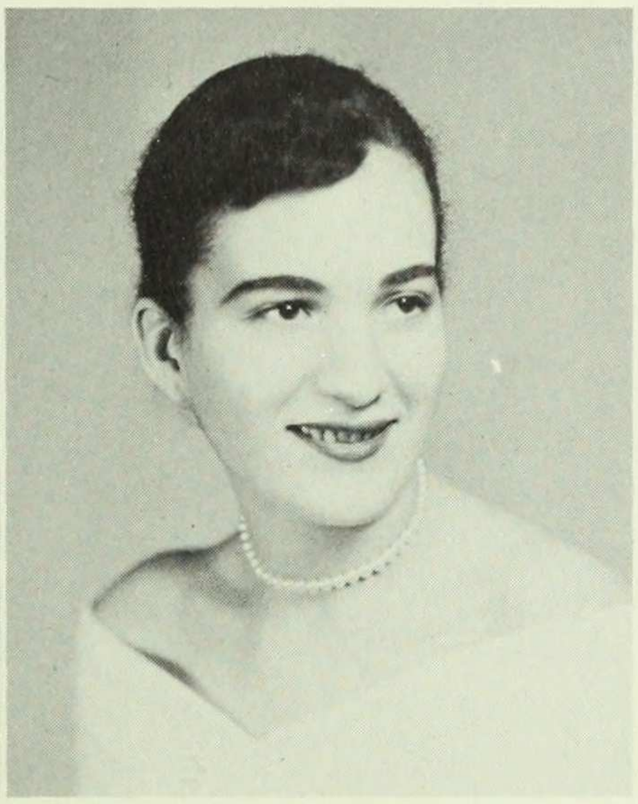

JUDITH SMITH
Foreign Areas: Latin America

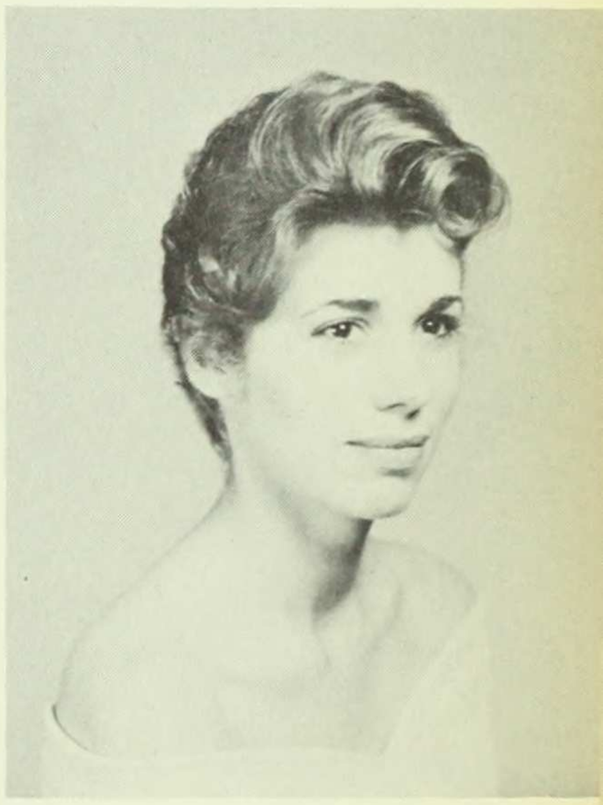

PHYLLIS STEINBERG
History

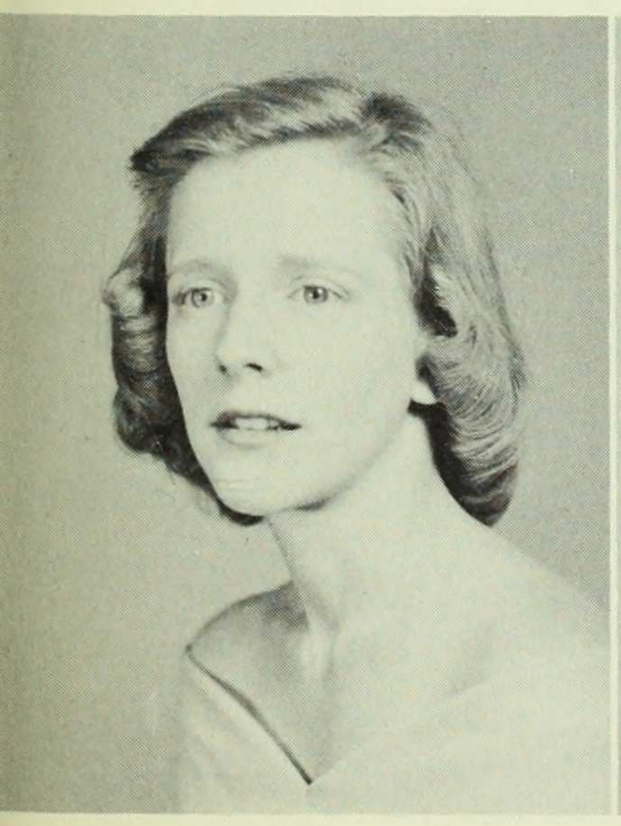

ELEANOR SNODGRASS
English

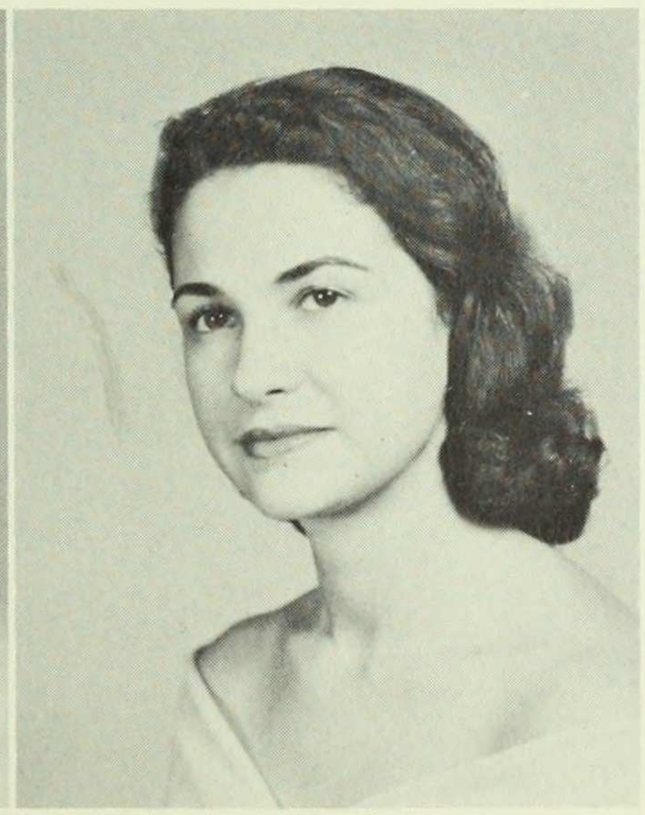

SEPHORA SOLOWIEJCZYK
American Civilization

ELINOR STERN
Psychology

BARBARA REIDER STEVELMAN
American Civilization

BARBARA STREET
Psychology

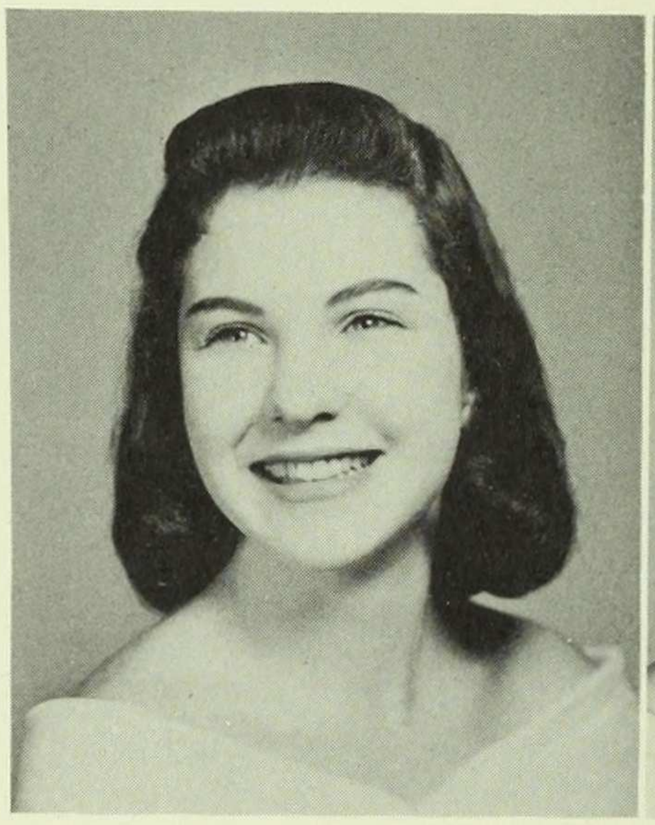

JOAN SWEET
English

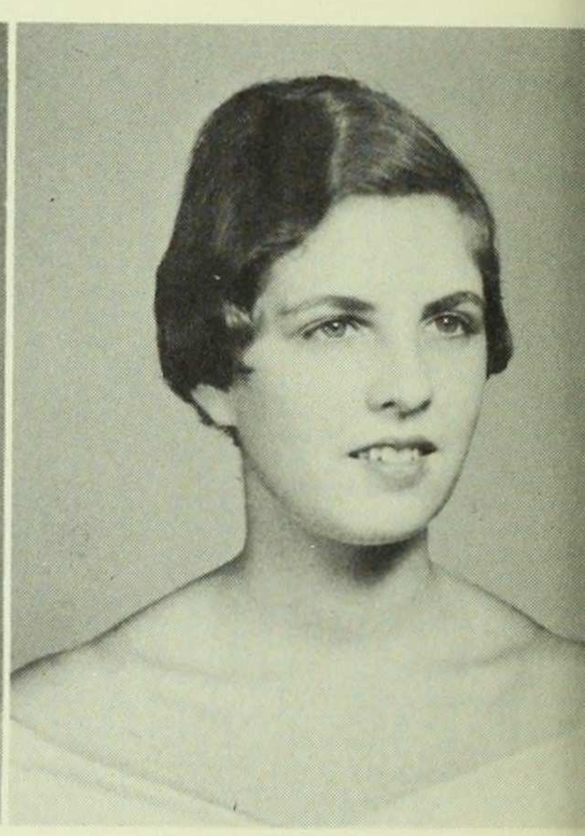

RUTH TABAK
English

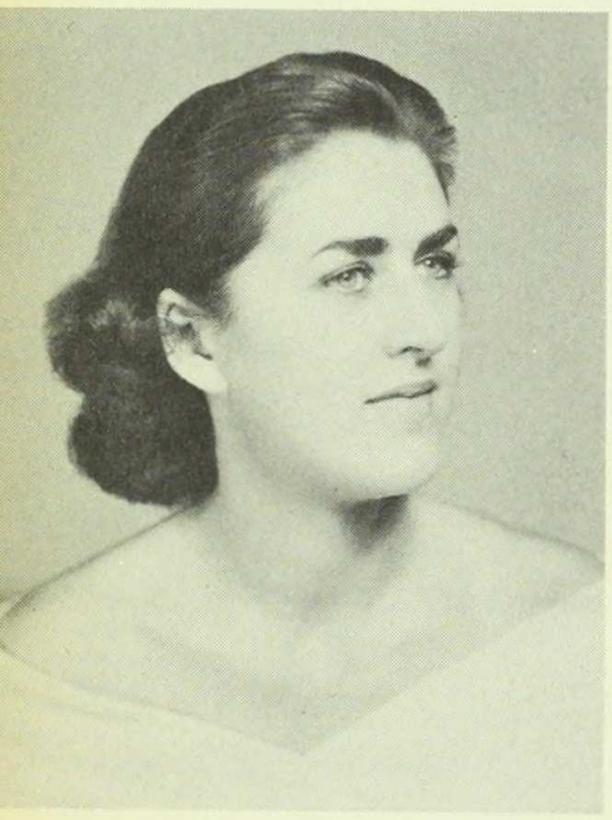

VERA SUPINO
French-Italian

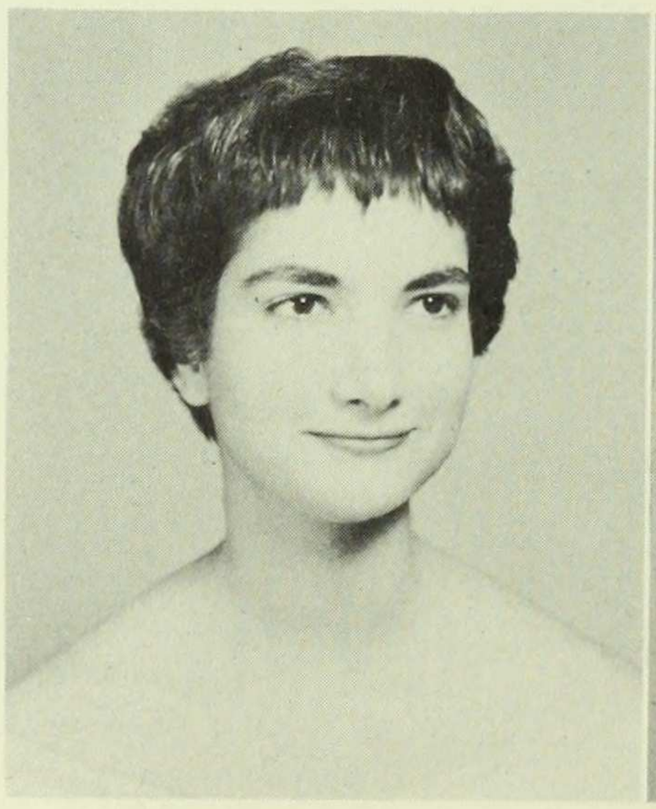

CAROL TEICHMAN
Chemistry

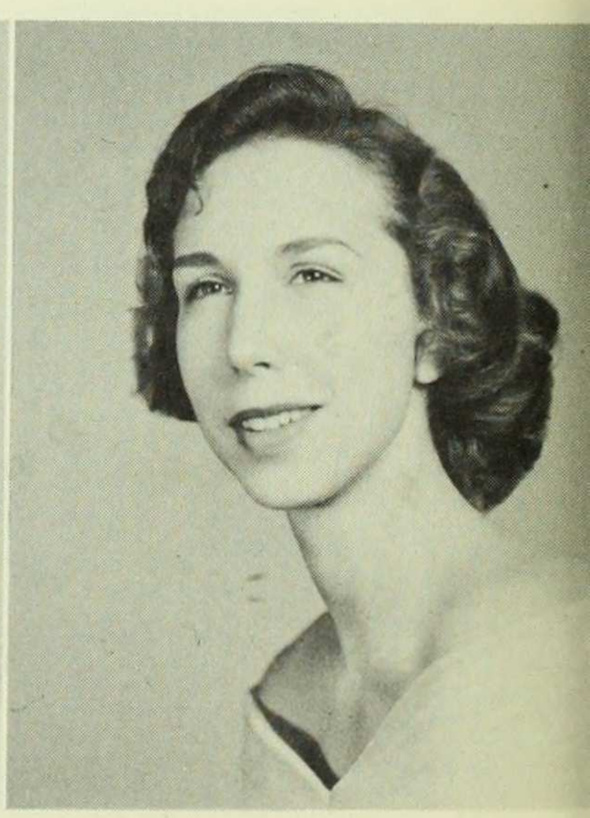

JANE THORNTON
Drama

MARISE SUSS
Chemistry

LENORE KUTLOW TOBIN
Government

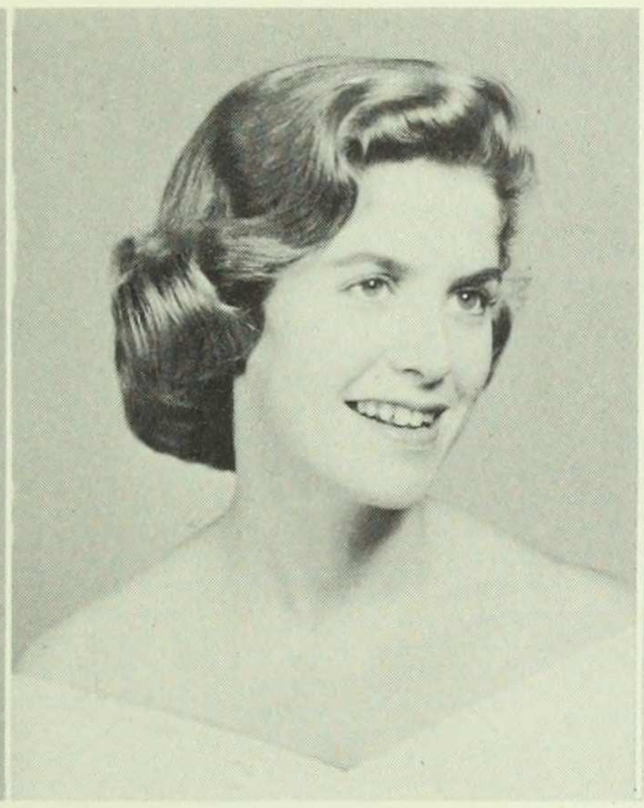

ELINOR TOMBACK
American Civilization

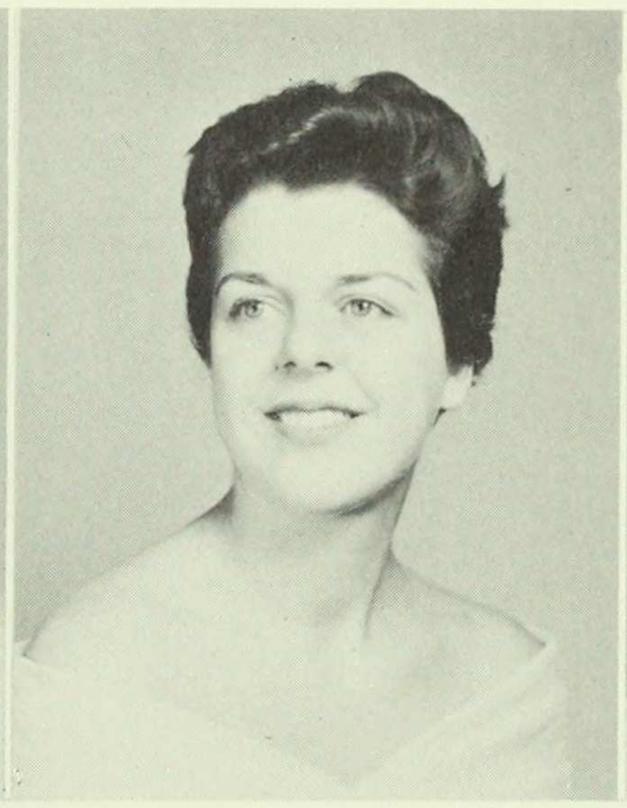

MARGUERITE TROVATO
Government

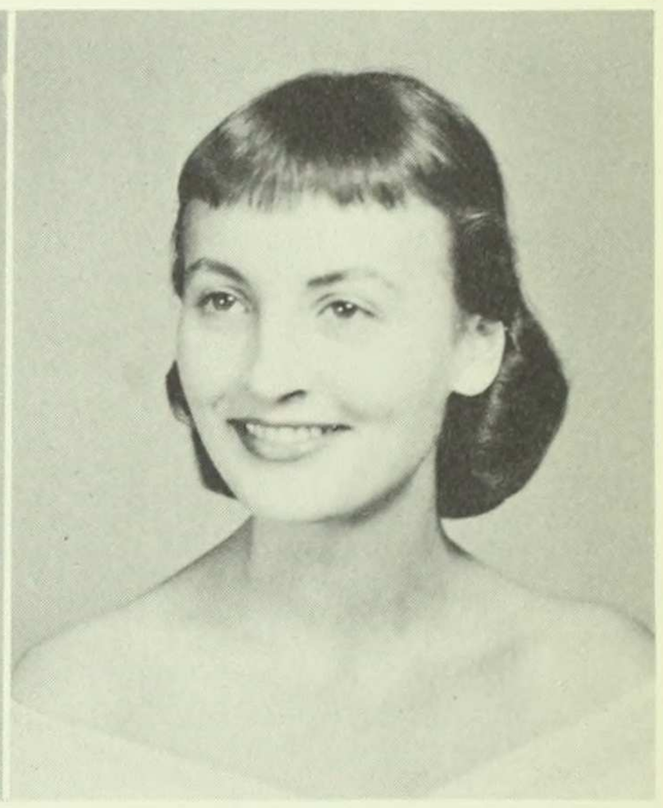

ANN TWADELLE
English

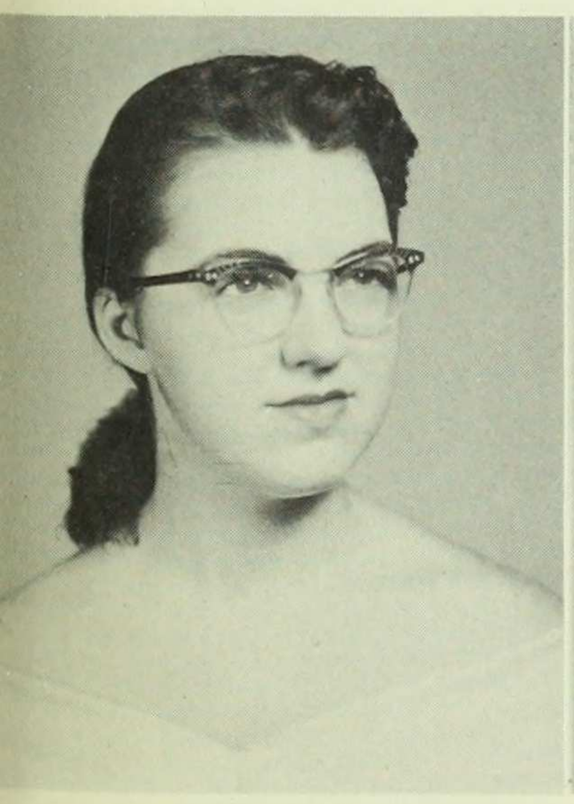

JANE VANDERKARR
History

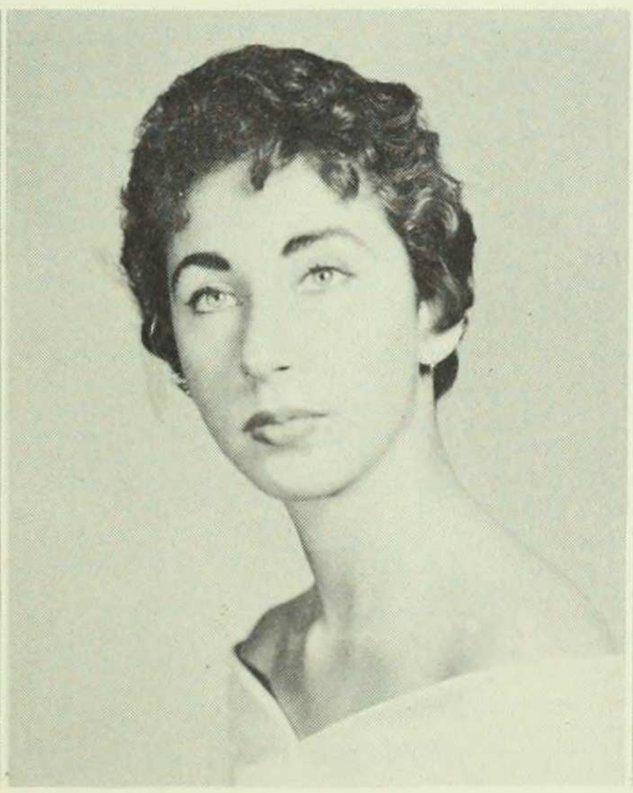

PHYLLIS VERNON
English

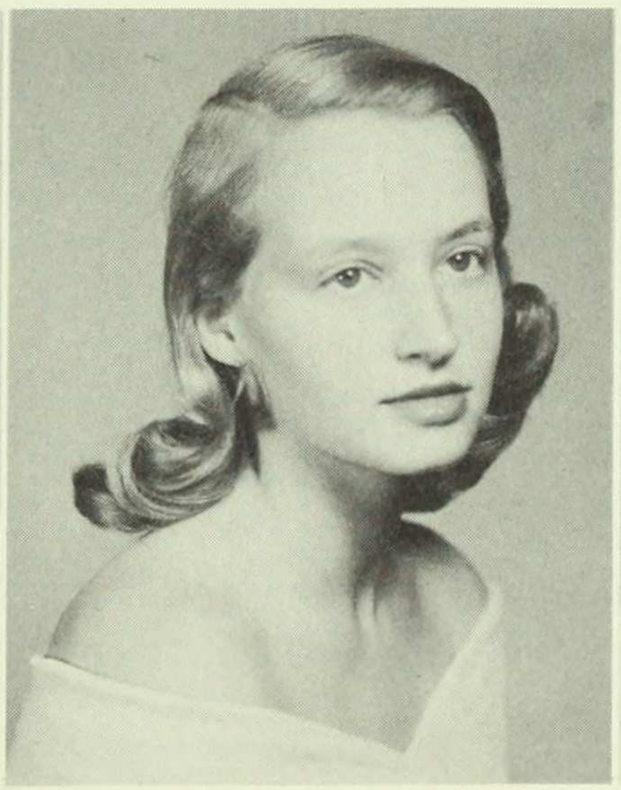

GRETCHEN LANGROCK VIEDERMAN
Sociology

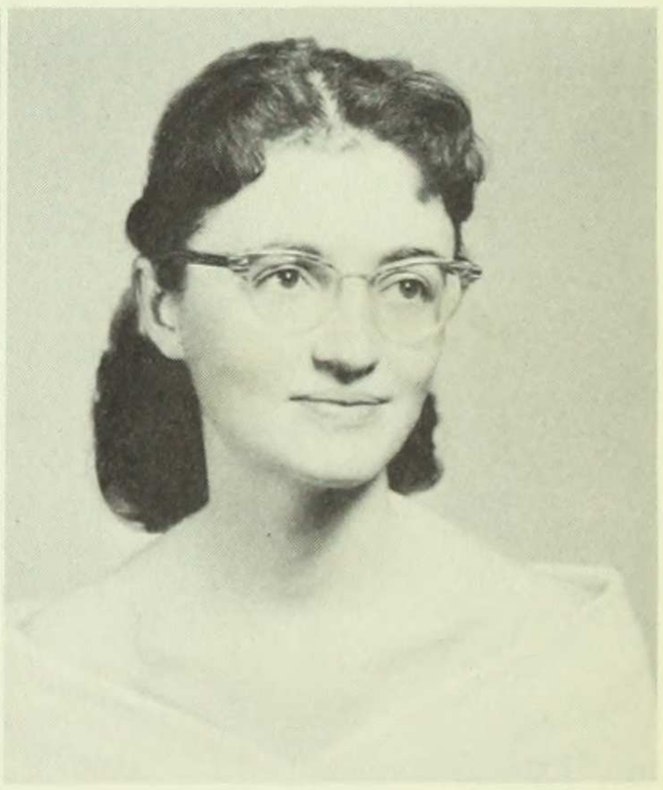

LINDA VOELKER
Geology

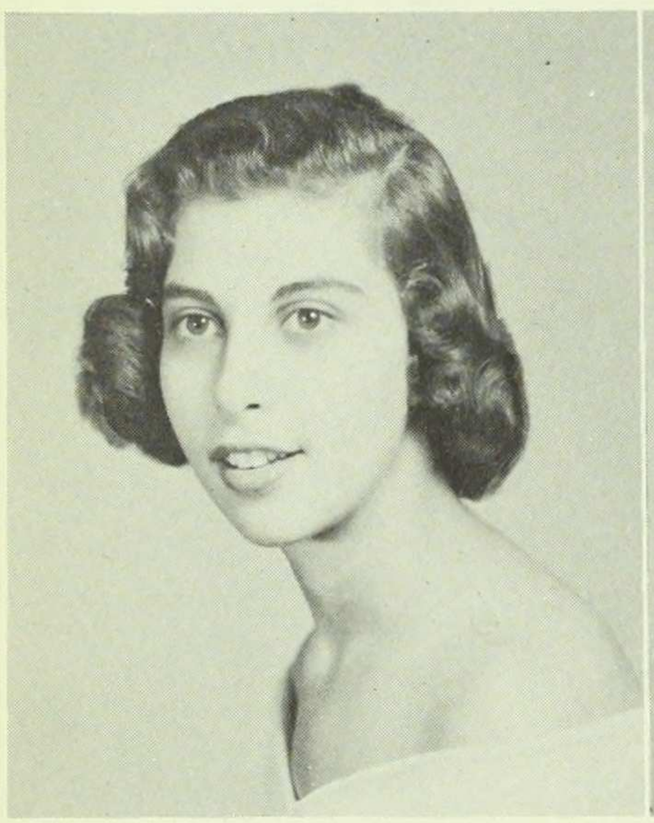

BETTY REEBACK WACHTEL
Psychology

ROCHELLE WALL
Psychology

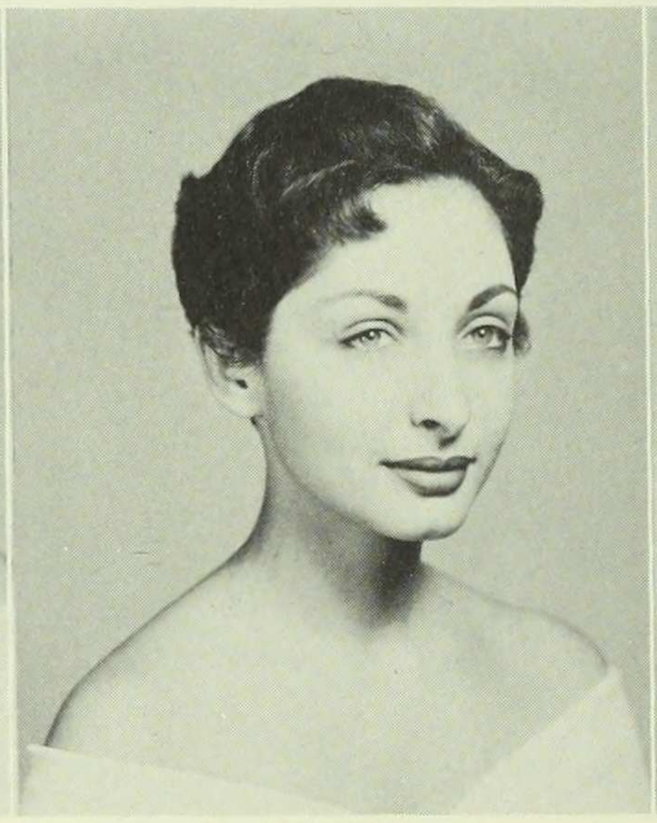

BARBARA WAPNICK
Psychology

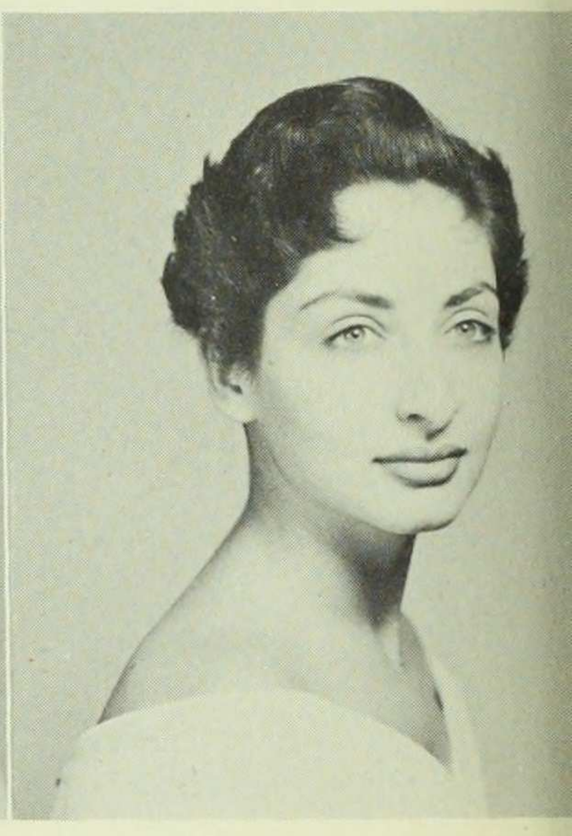

JUDITH WAPNICK
Psychology

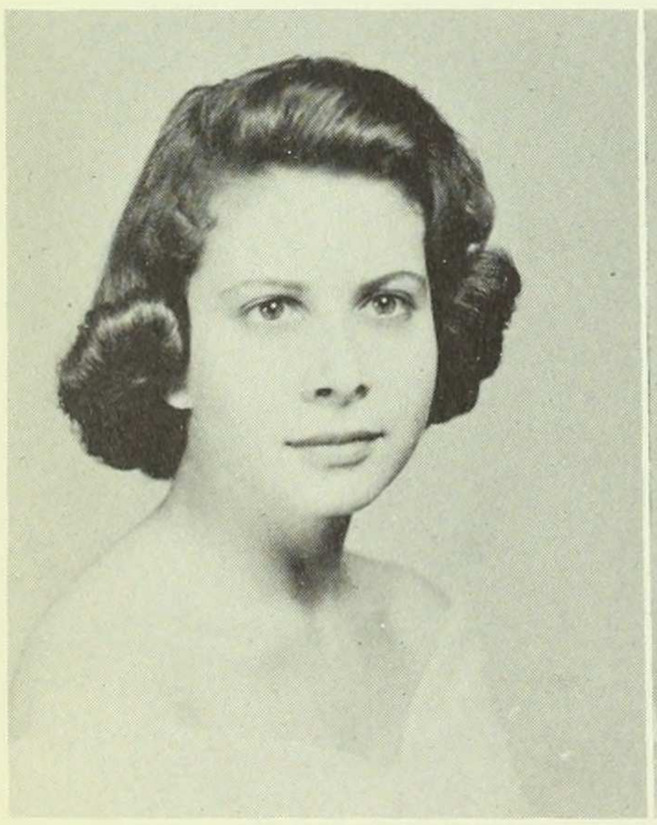

MARILYN WAXGISER
Psychology

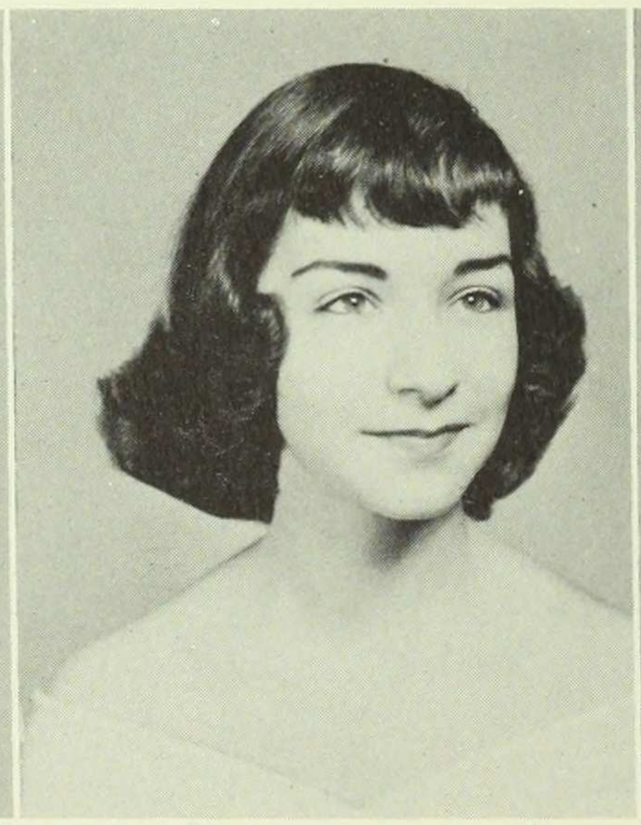

SHEILA WOHLREICH WEINSTEIN
French

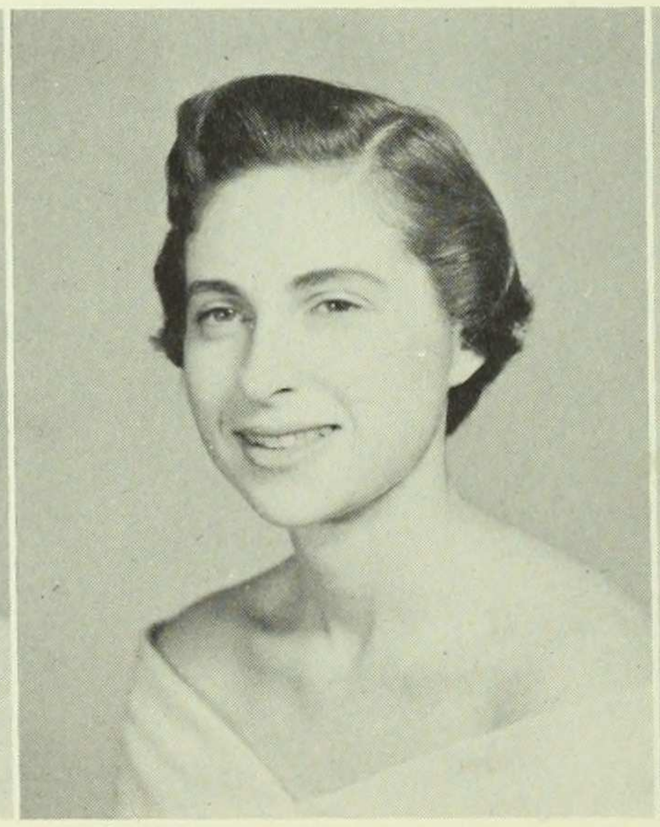

BARBARA BARRE WEINTRAUB
Psychology

FRANCES RITTER WEISMA
Psychology

DEA WILEY
Fine Arts

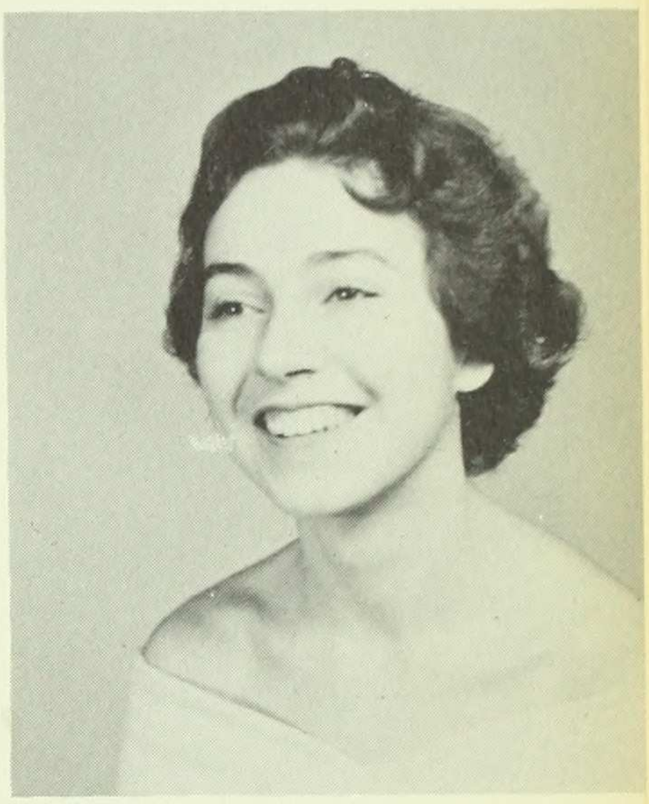

ANTOINETTE WILLNER
Physics

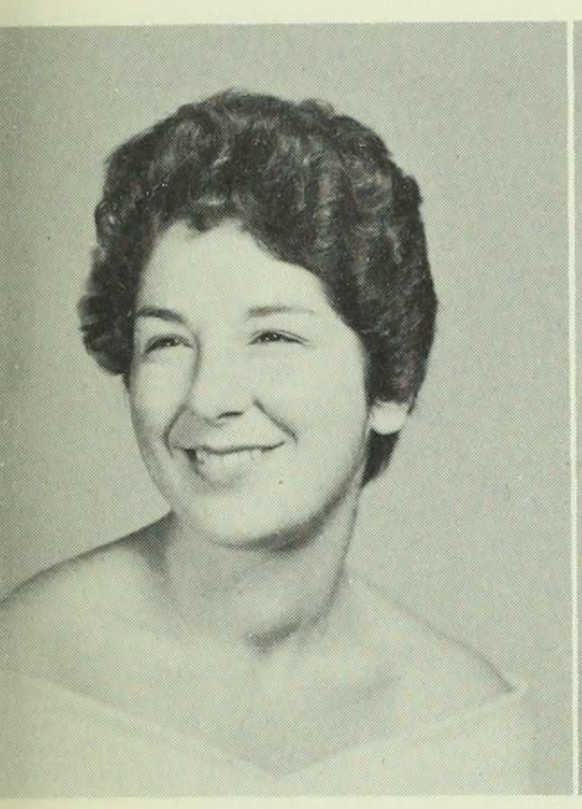

ALENA WELS
Economics

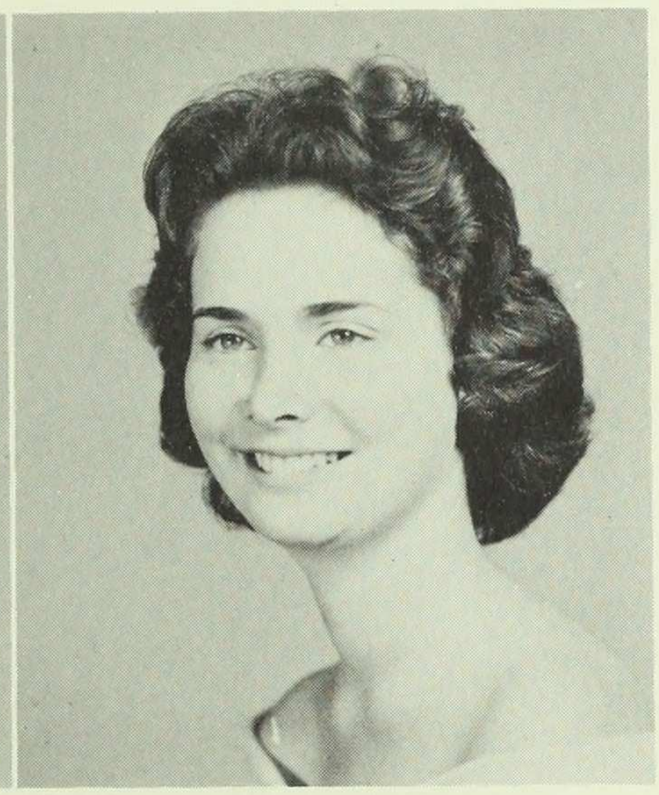

ANN ROSE WERKSMAN
Economics

ANNE WILSON
Government

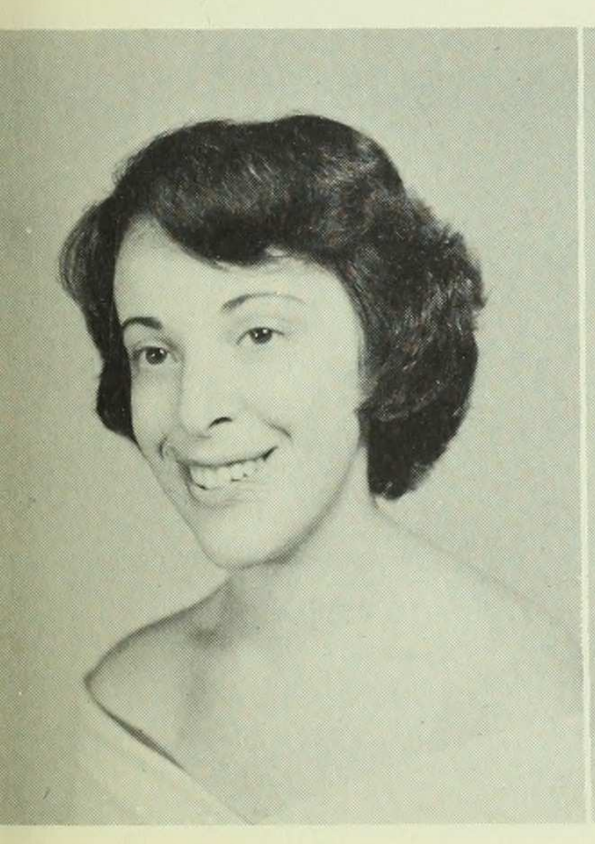

JUDITH WIEDER
French

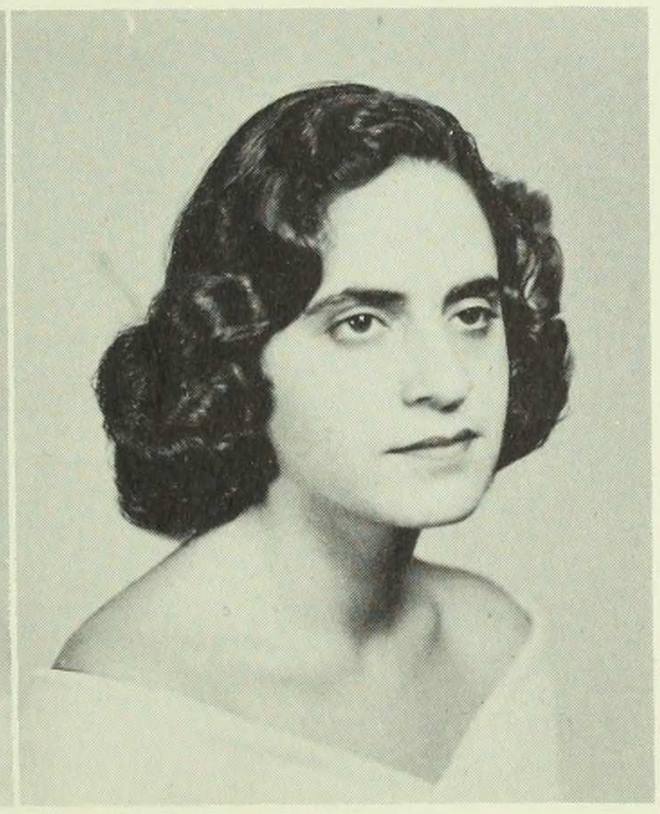

ALICE WIGOD
Psychology

FANNY WILSON
Religion

LOUISE WINSLOW
Geology

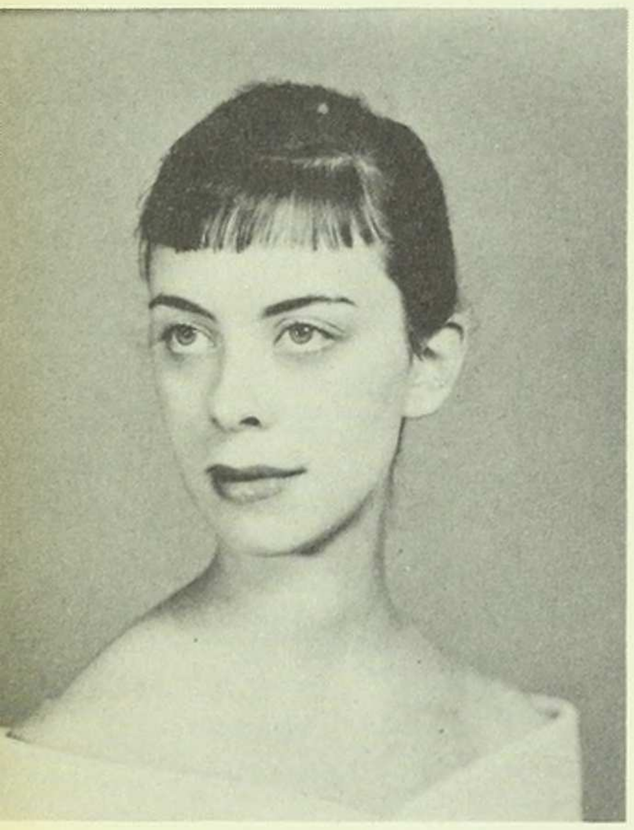

VICKI WOLF
Zoology

RUTH WOLFERS
Government

SUSAN YOUNG
English

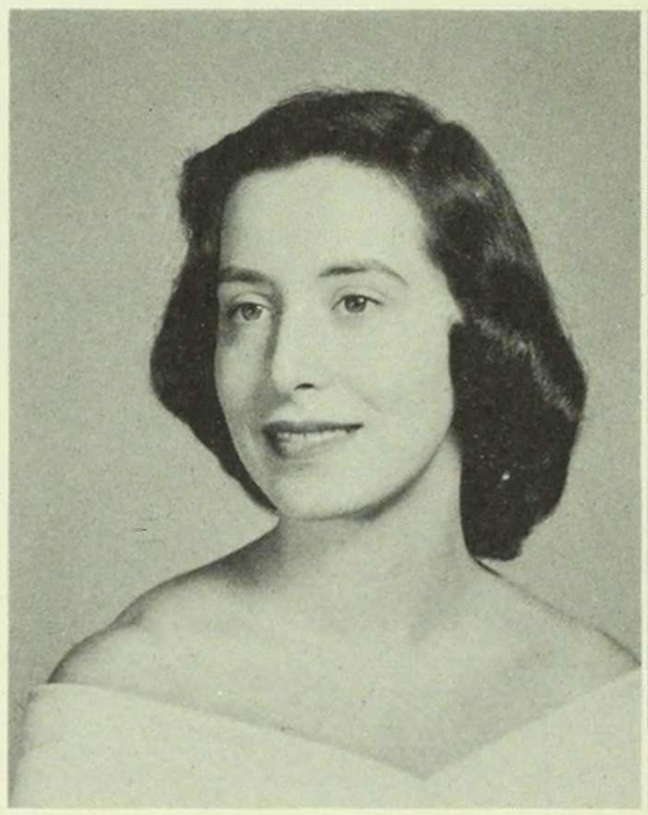

ANN LAMBERG ZEFF
Fine Arts

MYRNA ZIEGLER
History

LOIS ZIMMERMAN
Psychology

DEBORAH ZUCKER
Government

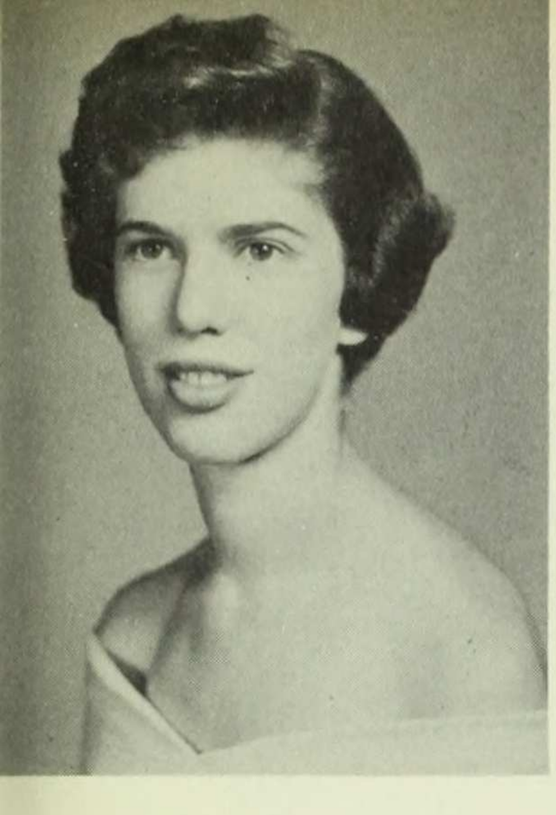

ROSEMIRIAM GREEN ZUCKERMAN
Sociology

RUTH APLIN
Sociology

Camera Shy

BARBARA ANSON
Drama

JENIFER BALLARD
Italian

LISE BELLOUR
French

JEAN BIRNKRANT
Sociology

MARIAN BRADLEY BLOW
History

CHARLOTTE BOYER
English

JILL BRENNAN
English

JANET BURROWAY
English

ELLEN CHOFFIN
History

ARLENE COHEN
English

FRANCOISE DEARDEN
English

INGRID DINSHAW
Anthropology

ELIZABETH DWYER
Chemistry

JANET ELDRIDGE
Fine Arts

JOAN FERRANTE
Italian

SUSAN FRIDUSS
Psychology

SUSAN MALEV GLASS
Music

SUSAN GOLDMAN
Psychology

ELIZABETH GRANT
History

MARILYN GALE GRAUBART
Psychology

LINDA GREEN
English

SOFIA GREGERSEN
Philosophy

RHODA KURZ GRUEN
Zoology

DARIA HILLS
English

MARCIA HUBBARD
History

JUDITH HYMAN
Greek-Latin

ELIZABETH JENNINGS
Fine Arts

RUTH JACOBS KAMERMAN
English

ELINOR LAMONT
Fine Arts

MARIANNE LAVELL
Psychology

EVELYN LERNER
English

ROSETTE LIBERMAN
History—Government

PHYLLIS COWAN LUNDBERG
Philosophy

ELIZABETH McGALE
French

ABIGAIL MANN
History

CAROL MARKS
English

PATRICIA WARDEN MITCHELL
History

ANNE MORRIS
English

MARY MULROY
Anthropology

ELIZABETH NORTON
Sociology

FRANCINE PICKOW
History

ANNETTE RAYMON
Government

ELIZABETH RICH
History

ANN SOUTHWICK RICHMAN
History

FRANCINE SCHLISSEL
Psychology

SONDRA SICKLES
Fine Arts

PEARL SIEGEL
French

MARY MOORE SLUSAREV
English

MOLLIE VESEY SMITH
English

KATHERINE HOBSON SOUTHWORTH
English

JEANNETTE STEELE
History

ELLEN EISENDRATH STEINENT
Fine Arts

DIANA STONE
Psychology

AUDREY TOSK
English

NORMA PROPP TULGAN
Philosophy

SUSAN UMANSKY
History

JEAN UPDIKE
English

ELLEN WEINTROB
Fine Arts

LOIS WEISSMAN
Sociology

JEAN WERTHEIMER
Fine Arts

SUZANNE FRIEDMAN WINSBERG
Physics

HELENE ZAROVICH-GOLUBZYK
French

Class of 1958

CYNTHIA H. ACKERMAN
48 Oakland Road
Maplewood, N. J.

RHODA L. ACKERSON
American Legation
Budapest, Hungary

LOUISE BLUMBERG ALBIN
2700 Henry Hudson Parkway
New York 63, N. Y.

GUNSEL FATMA ALPSOY
Kalipci Sok. No. 95/2
Macka, Istanbul, Turkey

MARJORIE L. ANOLICK
148-09 Northern Boulevard
Flushing, N. Y.

BARBARA ANSON
1393 Trout Brook Drive
West Hartford, Conn.

RUTH L. APLIN
98 East Genesee Street
Baldwinsville, N. Y.

AUDREY-ANN APPEL
302 96 Street
Brooklyn 9, N. Y.

PAULA ARONOWITZ
1705 East 22 Street
Brooklyn 29, N. Y.

ROSALIND NEWMAN ARZT
280 Riverside Drive
New York 25, N. Y.

ANNETTE BAER
75 Ocean Avenue
Brooklyn 25, N. Y.

ROSIAN BAGRIANSKY
83 Adams Avenue
West Newton, Mass.

L. JENIFER BALLARD
18 West 11 Street
New York 11, N. Y.

BARBARA BARRE
81-54 190 Street
Jamaica 23, N. Y.

GIOVANNA BASEGGIO
115 Pryer Terrace
New Rochelle, N. Y.

RUTH ANN BASSETT
Box 350
Princeton, N. J.

ELIZABETH J. BELLMER
200 Elmwood Avenue
Ho-Ho-Kus, N. J.

LISE BELLOUR
410 East 75 Street
New York 21, N. Y.

BARBARA MAE BERLIN
430 West Beech Street
Long Beach, N. Y.

ANNE H. BERNSTEIN
20 East 95 Street
New York 28, N. Y.

TOBI CAROL BERNSTEIN
153 East 51 Street
Brooklyn 3, N. Y.

MARIA BIAFORA
R. D. #1
Warwick, N. Y.

JOYCE KATHLEEN BIBBER
R. F. D. #1
South Harpswell, Maine

VIRGINIA E. BIRKENMAYER
227 East 81 Street
New York 28, N. Y.

JEAN ANN BIRNKRANT
30 Fifth Avenue
New York 11, N. Y.

MARIAN BRADLEY BLOW
130 East 94 Street
New York 28, N. Y.

BETTY LOUISE BLOXSOM
Route 4, Box 508E
Houston, Texas

DIANA BORUT
64-33 98 Street
Forest Hills 74, N. Y.

CHARLOTTE BOYER
532 East 86 Street
New York 28, N. Y.

JILL PARIS BRENNAN
321 East 43 Street
New York 17, N. Y.

JANE PEYSER BROOKS
215 East 73 Street
New York 28, N. Y.

NAOMI R. BROSS
124 West 72 Street
New York 23, N. Y.

SHELLEY MONROE BROWN
27 Trumbull Avenue
Milford, Conn.

INA PHYLLIS BROWNER
79 Herrick Avenue
Teaneck, N. J.

MYRIAM PERLE BRUN
50 West 96 Street
New York 24, N. Y.

JANET GAY BURROWAY
322 East Alvarado Road
Phoenix, Ariz.

JUDITH M. CARLINSKY
20 Corser Street
Holyoke, Mass.

JUDITH CHANIN
305 East 34 Street
Brooklyn 3, N. Y.

CHEN-HSUAN (Celia) CHEN
110 Morningside Drive, Apt. 7
New York 27, N. Y.

SUZETTE HU CHIN-BOW
452 Riverside Drive, Apt. 2
New York 27, N. Y.

BONG-WAN CHO
108-1 Chung-Woon Dong
Chongno Koo
Seoul, Korea

ELLEN CHOFFIN
120 East 79 Street
New York 21, N. Y.

IRENE CHRAMPANIS
2167 Richmond Avenue
Staten Island, N. Y.

IRENE YEN-PING CHU
Skidmore College
Saratoga Springs, N. Y.

ISABEL JANE CLAHR
1749 Grand Concourse
New York 53, N. Y.

ANN BARBARA COHEN
336 Central Park West
New York 25, N. Y.

ARLENE BARBARA COHEN
185 Girard Street
Brooklyn 35, N. Y.

ELEANOR COHEN
817 East 45 Street
Brooklyn 3, N. Y.

JANICE MAXINE COHEN
225 West 106 Street
New York 25, N. Y.

JUDITH COLE
4842 East Scarlett
Tucson, Arizona

CRYSTIE COMBOTHEKRAS
240 East Fulton Street
Gloversville, N. Y.

BENITA H. COOPER
33 Riverside Drive
New York 23, N. Y.

JANE O. R. CORCILLO
339 East 77 Street
New York 21, N. Y.

EVA MARGUERITE CORLISS
Quarters 330, Bane Road
Mitchel Air Force Base, N. Y.

MARGARET B. COUFOS
780 Grenge Road
Teaneck, N. J.

SUZANNA MANN DAOU
545 West 111 Street
New York 25, N. Y.

FRANCOISE DEARDEN
21 Cottage Street
Ware, Mass.

CLARICE E. DEBRUNNER
51-25 63 Street
Woodside 77, N. Y.

ANNELLY BAYLES DEETS
610 West 116 Street
New York 27, N. Y.

BARBARA ETHEL DEMARAIS
51 Bonn Place
Weehawken, N. J.

FRANCES ELLEN DEUTSCH
3368 12 Avenue
Brooklyn 19, N. Y.

SARAH DINKINS
30 Sutton Place
New York 22, N. Y.

INGRID CALI DINSHAW
48 Lower Sloane Street
London S.W. 1, England

JUDITH DONOVAN
40 East 62 Street
New York 21, N. Y.

MARILYN ANN DRUMM
253 Mt. Airy Drive
Rochester, N. Y.

JOAN SIEGEL DULCHIN
128 West 13 Street
New York 11, N. Y.

ELIZABETH DWYER
Residence Park
Palmerton, Pa.

SYLVIA JEAN EASTMAN
127 West Flower Avenue
Watertown, N. Y.

JUDITH KAY ECKMAN
1571 Undercliff Avenue
New York 53, N. Y.

BLANCHE J. EISEMANN
189 Rector Street
Perth Amboy, N. J.

PHYLLIS EITINGON
118-32 80 Road
Kew Gardens, N. Y.

JANET A. ELDRIDGE
1125 Park Avenue
New York 28, N. Y.

NAOMI C. EMERY
9425 Shore Road
Brooklyn 9, N. Y.

ELAINE G. ERICHSON
427 East 69 Street
New York 21, N. Y.

DEBORAH FARBER
76 Lehigh Avenue
Newark 8, N. J.

IRENE ANNE FEKETE
3446 Ryan Avenue
Philadelphia 36, Pa.

MARIE HELENE FELBER
7915 35 Avenue
Jackson Heights, N. Y.

CAROL ANN FELDMAN
415 Central Park West
New York 25, N. Y.

ANNE MARY FENTON
33-15 80 Street
Jackson Heights, N. Y.

JOAN M. FERRANTE
301 West 108 Street
New York, N. Y.

BEVERLY C. FINKELSTEIN
3603 Copley Road
Baltimore 15, Md.

HARRIET S. FINKELSTEIN
216 East 12 Street
New York 3, N. Y.

JACQUELINE FLATO
320 West 90 Street
New York 24, N. Y.

MARGARET J. FLINSCH
157 East 61 Street
New York 21, N. Y.

AMY CATHERINE FRANK
230 West 79 Street
New York 24, N. Y.

ROSEMARY JANE FRANKEL
625 88 Street
Miami Beach, Fla.

ELLEN FRANKFORT
1614 East 22 Street
Brooklyn 10, N. Y.

SUSAN RACHEL FRIDUSS
162 West 56 Street
New York 19, N. Y.

MERLE JUNE FRIED
3190 Rochambeau Avenue
New York 67, N. Y.

PATRICIA P. FRIEDMAN
227 East 57 Street
New York 22, N. Y.

SARA NAOMI FRISHBERG
1716 West Union Boulevard
Bethlehem, Pa.

ADRIENNE A. GALANTE
42-41 207 Street
Bayside 61, N. Y.

EVALYN G. GATTONI
246 Westview Avenue
Palisade, N. J.

MARIE DOLORES GERARDI
138 Bedford Avenue
Brooklyn, N. Y.

JANET LOWE GERSTMAN
3500 Snyder Avenue
Brooklyn 3, N. Y.

BARBARA J. GINDLIN
73-35 196 Street
Flushing 66, N. Y.

SUSAN MALEV GLASS
1363 Pelham Parkway North
New York 67, N. Y.

SHIRLEY ANNE GLASSNER
328 Cross Street
Fort Lee, N. J.

ADELE STRAUSS GLIMM
522 West 112 Street
New York 25, N. Y.

SUSAN D. GOLDMAN
117-01 Park Lane South
Kew Gardens, N. Y.

JANE EPSTEIN GRACER
504 West 110 Street, Apt. 6D
New York 25, N. Y.

ELIZABETH GRANT
136 East 79 Street
New York 21, N. Y.

MARILYN GALE GRAUBART
3111 Broadway
New York 27, N. Y.

LINDA GREEN
7935 Lowry Terrace
La Jolla, Calif.

MARY BRODHEAD GREEN
Indian Mountain School
Lakeville, Conn.

ELLEN CLAIRE GREER
1791 Grand Concourse
New York 53, N. Y.

SOFIA GREGERSEN
Belden Hill
Wilton, Conn.

EDYTHE F. GREISSMAN
1339 East 13 Street
Brooklyn 30, N. Y.

NAOMI J. GRITZ
64-34 Cromwell Crescent
Rego Park 74, N. Y.

MAXINE GROFFSKY
449 Richmond Avenue
Maplewood, N. J.

ANITA T. GROPPER
135-01 72 Avenue
Kew Garden Hills 67, N. Y.

YVONNE L. GROSEIL
210 East 95 Street
New York 28, N. Y.

RHODA KURZ GRUEN
90 La Salle Street
New York 27, N. Y.

ELGA GULBIS
45 Tiemann Place
New York 27, N. Y.

RENEE HAHN
110-56 70 Avenue
Forest Hills, N. Y.

JANE H. HANDLER
2903 Green Street
Harrisburg, Pa.

BARBARA MILTON HAPPE
17B 16 Avenue
East Paterson, N. J.

RUTH HELFAND
1235 Grand Concourse
New York 52, N. Y.

GAIL DIANE HENSTON
5 Crest Circle
South Orange, N. J.

KARIN E. HERNBLAD
18 Eastman Avenue
Foxboro, Mass.

EILEEN HIGGINBOTTOM
302 West 12 Street
New York 14, N. Y.

DARIA HILLS
2 Carpenter Avenue
Sea Cliff, N. Y.

ELLEN HILLS
1511 East 22 Street
Brooklyn 10, N. Y.

LYNN CAROL HIRSH
327 Beechmont Drive
New Rochelle, N. Y.

ANN HOARE
200 East 66 Street
New York 21, N. Y.

JEAN HOUSTON
115 East 86 Street
New York 28, N. Y.

MARCIA LESLIE HUBBARD
R. D. 3, Box 490
Lancaster, Pa.

JUDITH C. HYMAN
22 Harold Street
Hartford, Conn.

SUSAN ISRAEL
434 Westwood Avenue
Long Branch, N. J.

MAIDA ZUPARN JACOBSON
62 Broadfield Road
New Rochelle, N. Y.

ELIZABETH ANN JAKAB
140 College Place
Fairfield, Conn.

MARTINE ROSE JANNEY
64 East 86 Street
New York 28, N. Y.

TAMAR M. JANOWSKY
500 Kappock Street
New York 63, N. Y.

ELIZABETH ANN JAROS
Four-Wind Acres, Union Ave.
Harrison, N. Y.

ELIZABETH JENNINGS
The Farmhouse, R. F. D. #1
Bethel, Conn.

JANE MERITH JEROME
800 Riverside Drive
New York 32, N. Y.

RUTH JACOBS KAMERMAN
440 Riverside Drive
New York 27, N. Y.

REIKO KASE
c/o Ministry of Foreign Affairs
Tokyo, Japan

JUDITH ELLEN KASS
96 North Drive
Buffalo, N. Y.

DAPHNE JOAN KEAN
6339 Buffalo Speedway
Houston 5, Texas

HELEN KATHARINE KEIL
1011 Hillcrest Boulevard
West Palm Beach, Fla.

JOAN LOUISE KENT
145 West 86 Street
New York 24, N. Y.

JUDITH A. KERR
9 Hardwell Road
Short Hills, N. J.

IRIS ANN KIM
531 West 143 Street
New York 31, N. Y.

BETTINE CELIA KINNEY
4167 S. Normandie Avenue
Los Angeles, Calif.

CYNTHIA L. KITTLE
18 Oak Court
North Merrick, N. Y.

CAROL SCHILLING KLEIN
1011 Sheridan Avenue
New York 56, N. Y.

MIRIAM HOPE KLEIN
159 Sterling Avenue
Buffalo, N. Y.

JUDITH C. KLEINMAN
228-06 Mentone Avenue
Laurelton 13, N. Y.

ANITA MARIE KNIGHT
92 Black Rock Road
Gladwyne, Pa.

KAREN GUMPRECHT KOMAR
601 West 113 Street, Apt. 6K
New York 25, N. Y.

JUDITH KOTIK
215 West 78 Street
New York 24, N. Y.

URSULA HAAS VON KREBS
154 Seward Street
Buchanan, N. Y.

DORIANE KURZ
109 Mowbray Place
Kew Gardens 15, N. Y.

ELINOR B. LAMONT
101 East 72 Street
New York 21, N. Y.

MARCIALEE LANDMAN
250 Beach 120 Street
Rockaway Park 94, N. Y.

BETTY JO LANIER
457 F. D. Roosevelt Drive
New York 2, N. Y.

MARY VAIDA LARKIN
45-22 Douglaston Parkway
Douglaston 62, N. Y.

MARIANNE LAVELL
38 Monroe Street
New York 2, N. Y.

JULIE ANN LAWSON
3 Half Moon Lane
Tarrytown, N. Y.

BEULAH ANNE LEARNARD
41 Robert Street
Babylon, N. Y.

AUDREY GAY LEHMAN
40 East 88 Street
New York 28, N. Y.

SARA JANE LEMBCKE
724 Haverford Avenue
Pacific Palisades, Calif.

ARLENE G. LEPOW
525 West End Avenue
New York 24, N. Y.

EVELYN LERNER
39 South 6 Street
Easton, Pa.

HELENE TOBY LERNER
8694 21 Avenue
Brooklyn 14, N. Y.

BARBARA LESSER
1720 Avenue O
Brooklyn 30, N. Y.

CARLA JOY LEVINE
6608 Rockhill Road
Kansas City, Mo.

PEARLE LEVINE
410 18 Avenue
Paterson, N. J.

CAROL JANE LEVY
898 West End Avenue
New York 25, N. Y.

ROSETTE B. LIBERMAN
614 West 113 Street
New York 25, N. Y.

RHODA MIRIAM LICHTIG
537 Manor Road
Elkins Park 17, Pa.

HILDA ANN LIMAN
62-41 Alderton Street
Rego Park, N. Y.

MIRIAM E. LINNEVOLD
4 Storrs Road
Storrs, Conn.

KELCEY R. LISS
85-40 Somerset Street
Jamaica 32, N. Y.

BRIGITTE D. LOEWY
25 Central Park West
New York 23, N. Y.

NATALIE R. LUBIN
176 Reynolds Avenue
Corning, N. Y.

PHYLLIS COWAN LUNDBERG
73 Willow Street
Brooklyn 1, N. Y.

MARGARET M. LYONS
35-45 79 Street
Jackson Heights, N. Y.

PATRICIA J. McARDLE
458 LaGrange Street
West Roxbury, Mass.

ELIZABETH ANN McGALE
56 Hoffman Street
Valley Stream, N. Y.

AUDREY J. McKENDALL
22 Amherst Avenue
Pawtucket, R. I.

MARY ANN MAJESKI
1594 Metropolitan Avenue
New York 62, N. Y.

ABIGAIL MANN
33 Fifth Avenue
New York, N. Y.

MICHELLE MARDER
150-45 9 Avenue
Whitestone 57, N. Y.

JUDITH MARGULIES
1964 East 177 Street
New York 72, N. Y.

MILDRED MARKOW
2815 Grand Concourse
New York 68, N. Y.

CAROL LOUISE MARKS
5 Eastwood Road
Storrs, Conn.

VALERIE J. MATKO
424 Locust Street
Mount Vernon, N. Y.

RACHEL SHEILA MAYER
150-36 78 Avenue
Flushing 67, N. Y.

JUDITH K. MEIBACH
3130 Grand Concourse
New York 63, N. Y.

NANCY INA METH
19 East 80 Street
New York 21, N. Y.

DEBORAH S. METZGER
105 Haven Avenue
New York 32, N. Y.

DOROTHY N. MICHAEL
272 Manhattan Avenue
New York 26, N. Y.

NICOLE MILNER
258 Riverside Drive
New York 25, N. Y.

SARA MINTON
1160 Park Avenue
New York 28, N. Y.

PATRICIA W. MITCHELL
420 West 116 Street
New York 27, N. Y.

MARY ANTHONY MOORE
77 Linden Boulevard
Brooklyn 26, N. Y.

JOANNE P. MORGAN
382 9 Street
Brooklyn 15, N. Y.

CASSANDRA B. MORLEY
30-39 77 Street
Jackson Heights 70, N. Y.

LIBBY ANN L. MOROFF
80 Haven Avenue
New York 32, N. Y.

ANNE EGLIN MORRIS
15 Marvin Street
Clinton, N. Y.

MARY E. MULROY
23 West Main Street
Marcellus, N. Y.

GUITY NASHAT
4, Scott Moncriffe Street
Lamalek, Cairo, Egypt

SANDRA NEUMANN
1910 Avenue K
Brooklyn, N. Y.

LYNN S. NEUVILLE
141-35 85 Road
Briarwood, N. Y.

CATHERINE M. NICASTRI
612 Argyle Road
Brooklyn 30, N. Y.

ROSLYN GERBER NITZBERG
2850 Grand Concourse
New York 58, N. Y.

ELIZABETH N. NORTON
126 Church Street
Watertown 72, Mass.

SHIRLEY ANNIS OLSON
14 West Falconer Street
Falconer, N. Y.

TOBY L. OPOLINSKY
135 Eastern Parkway
Brooklyn 38, N. Y.

ROSEMARIE C. OTIS
234 West 13 Street
New York 11, N. Y.

JANET OZAN
50 Kenilworth Place
Brooklyn 10, N. Y.

DIANE ZOE PEARLSTONE
33-28 74 Street
Jackson Heights 72, N. Y.

CAROLE-ANN PELLIS
69-45 108 Street
Forest Hills, N. Y.

KATHRYN ANN PENSTONE
4807 West 65 Street
Mission, Kansas

MARY ANNE PHILIPS
314 East Ruby Avenue
Palisades Park, N. J.

FRANCINE S. PICKOW
146 Goffe Terrace
New Haven, Conn.

DORIS ABBY PLATZKER
785 West End Avenue
New York 25, N. Y.

MARY ANN POLLACK
9407 Sierra Street
Silver Springs, Md.

ELAINE S. POSTELNECK
515 West 183 Street
New York 33, N. Y.

ROBERTA FRANK PRASHKER
201 West 16 Street
New York 11, N. Y.

MARNA LEE PRESS
820 Shore Boulevard
Brooklyn 35, N. Y.

KARLANN E. PUERSCHNER
147 Elizabeth Avenue
Hempstead, N. Y.

ANNETTE RAYMON
50 Adams Avenue
Oyster Bay, N. Y.

BETTY G. REEBACK
80 Van Cortlandt Park South
New York 63, N. Y.

RITA ENID REICHEL
100 Central Park South
New York 19, N. Y.

ANNE RENOUF
Robin Farm
Belchertown, Mass.

SYDELLE MAE RESNICK
1571 Undercliff Avenue
New York 53, N. Y.

ELIZABETH RICH
329 Highland Avenue
South Portland, Maine

ANN SOUTHWICK RICHMAN
707 North Broad Street
Elizabeth, N. J.

JANE E. RICHMOND
9 Mayflower Avenue
Westerly, R. I.

SUZANNE RIPLEY
83 Pleasant Street
Newton Centre 59, Mass.

MARTHA MONK ROBINSON
32-14 87 Street
Jackson Heights 72, N. Y.

MARY JOSEPHINE RODGERS
3916 Avenue S
Brooklyn 34, N. Y.

JEANETTE C. RODNAN
1520 Commonwealth Avenue
New York 60, N. Y.

LOURDES ROMANACCE
509 Cathedral Parkway
New York 25, N. Y.

DIANA ROSENBERG
219 West 81 Street
New York 24, N. Y.

JOAN ROSENBERG
401 Shoemaker Road
Philadelphia 17, Pa.

NANCY J. ROSENSTEIN
2201 Pennsylvania Avenue
Philadelphia, Pa.

ABIGAIL L. ROSENTHAL
1245 Madison Avenue
New York 28, N. Y.

JAYNE M. ROSENTHAL
1321 Sussex Road
Teaneck, N. J.

DOREEN ZINN ROTHMAN
4039 Chestnut Street
Philadelphia 4, Pa.

MARGERY ELLEN ROWEN
48 Radnor Road
Great Neck, N. Y.

SARA RUBINOW
84-49 168 Street
Jamaica 32, N. Y.

LOUISE H. RUSSELL
219 West 81 Street
New York 24, N. Y.

PATRICIA NONIE RYAN
Norwood Place
Norwood, N. J.

VIRGINIA G. SALKUCKI
715 Noyes Street
Utica, N. Y.

STEPHANIE SANFILIPPO
45-63 194 Street
Flushing 58, N. Y.

JOAN MARCIA SAPIRO
11 Brookfall Road
Highland Park, N. J.

CAROLE LUCIA SATRINA
425 Riverside Drive
New York 25, N. Y.

FRANCINE S. SCHLISSEL
67-30 Clyde Street
Forest Hills, N. Y.

DOROTHY E. SCHNEIDER
285 Hawthorne Street
Brooklyn 25, N. Y.

SUSAN JOAN SCHOENFELD
144 West 86 Street
New York 24, N. Y.

CAROL SCHOTT
200 West 90 Street
New York, N. Y.

LISA SCHULMAN
122 Andover Road
Roslyn Heights, N. Y.

BRENDA ANN SCHWABACHER
1192 Park Avenue
New York, N. Y.

MARJORY BLAIR SCOTT
125 Library Place
Princeton, N. J.

ANN ORENT SCOVELL
16 South Street
Brookline, Mass.

RITA F. SHANE
2865 University Avenue
New York 68, N. Y.

JOANNE SILVERS SHAPIRO
8701 Shore Road
Brooklyn, N. Y.

ANITA E. SHARFSTEIN
42-09 47 Avenue
Long Island City 4, N. Y.

JUDITH J. SHERWIN
100 West 55 Street
New York 19, N. Y.

LILY A. SHIMAMOTO
6515 Boulevard East
West New York, N. J.

NORMA JEAN SHOSID
3721 Hall Street
Dallas, Tex.

SONDRA SICKLES
120 East 78 Street
New York 21, N. Y.

HEDI BRAUN SIEGEL
63-50 Saunders Street
Rego Park 74, N. Y.

PEARL ETTA SIEGEL
66 Custer Avenue
Newark, N. J.

ROCHELLE J. SILBERZWEIG
1427 East 7 Street
Brooklyn 30, N. Y.

ELEANOR F. SILVERMAN
763 Eastern Parkway
Brooklyn 13, N. Y.

ELIZABETH SIMKOWITZ
6205 LaGorce Drive
Miami Beach, Fla.

HANNAH RAZDOW SIMON
323 West 82 Street
New York 24, N. Y.

PAULA FRIEDMAN SIMON
67-35 Yellowstone Boulevard
Forest Hills, N. Y.

CAROL SUE SIMS
2539 Davidson Avenue
New York 68, N. Y.

JUDITH ANN SMITH
39 North Street
Monticello, N. Y.

MOLLIE VESEY SMITH
Coe's Mill
Leesburg, Va.

ELEANOR L. SNODGRASS
32 Hobart Avenue
Summit, N. J.

SEPHORA SOLOWIEJCZYK
98 Riverside Drive
New York 24, N. Y.

KATHERINE H. SOUTHWORTH
North Hampton
New Hampshire

MARCIA J. SPELMAN
64 Canterbury Gate
Lynbrook, N. Y.

JEANNETTE ANNE STEELE
520 West 114 Street, Apt. 64
New York 25, N. Y.

VILMA JOAN STEFFEL
2540 Valentine Avenue
New York 58, N. Y.

PHYLLIS ANN STEINBERG
Leurenkill Road
Ellenville, N. Y.

ELLEN E. STEINENT
9 Charlton Street
New York 14, N. Y.

ELINOR RUTH STERN
107 Elizabeth Road
New Rochelle, N. Y.

BARBARA R. STEVELMAN
1 Audubon Avenue
New York 32, N. Y.

DIANA LOIS STONE
1737 East 21 Street
Brooklyn 29, N. Y.

BARBARA ANN STREET
321 West 24 Street
New York 11, N. Y.

VERA D. SUPINO
212 County Road
Demarest, N. J.

MARISE SUSS
2187 Cruger Avenue
New York 62, N. Y.

JOAN F. SWEET
1729 49 Street
Brooklyn 4, N. Y.

RUTH RACHEL TABAK
3700 Reisterstown Road
Baltimore 15, Md.

CAROL LOIS TEICHMAN
29-11 31 Avenue
Long Island City 6, N. Y.

JANE F. THORNTON
52 East College Avenue
York, Pa.

LENORE KUTLOW TOBIN
451 West End Avenue
New York 24, N. Y.

ELINOR TOMBACK
88 Lake Shore Drive
Eastchester, N. Y.

AUDREY JANE TOSK
345 West 58 Street
New York 19, N. Y.

MARGUERITE R. TROVATO
135 Wyckoff Avenue
Wyckoff, N. J.

NORMA PROPP TULGAN
1350 New York Avenue
Brooklyn 3, N. Y.

ANN ASTRID TWADELLE
40 Goodman Street, North
Rochester 7, N. Y.

SUSAN GAIL UMANSKY
840 Grand Concourse
New York 51, N. Y.

JEAN UPDIKE
67 Lafayette Place
Greenwich, Conn.

JANE L. VAN DER KARR
121 Laurie Drive
Ormond Beach, Fla.

PHYLLIS VERNON
645 East 231 Street
New York 66, N. Y.

GRETCHEN L. VIEDERMAN
435 West 119 Street
New York 27, N. Y.

LINDA JUNE VOELKER
702 Amherst Street
Buffalo 7, N. Y.

ROCHELLE WALL
67-31 161 Street
Flushing 65, N. Y.

BARBARA A. WAPNICK
1635 Montgomery Avenue
New York 53, N. Y.

JUDITH C. WAPNICK
1635 Montgomery Avenue
New York 53, N. Y.

MARILYN DIANE WAXGISER
71-22 Ingram Street
Forest Hills 75, N. Y.

SHEILA W. WEINSTEIN
342 Linden Boulevard
Brooklyn 3, N. Y.

ELLEN SUE WEINTROB
915 East 17 Street
Brooklyn 30, N. Y.

RAMAH WEISBLUM
1782 East 7 Street
Brooklyn 23, N. Y.

FRANCES R. WEISMAN
40 West 72 Street
New York 23, N. Y.

LOIS GAIL WEISSMAN
19 Carnegie Avenue
Huntington, N. Y.

ALENA WELS
161 East 95 Street
New York 28, N. Y.

JEAN M. WERTHEIMER
400 Bradford Parkway
Syracuse, N. Y.

JUDITH LYNN WIEDER
3960 John Lane
Seaford, N. Y.

ALICE G. WIGOD
144-22 Bayside Avenue
Flushing, N. Y.

DEA ANN WILEY
Waccabuc Road
Goldens Bridge, N. Y.

ANTOINETTE WILLNER
186 Riverside Drive
New York 24, N. Y.

ANNE MARIE WILSON
724 San Esteban Avenue
Coral Gables, Fla.

FANNY A. WILSON
87-50 108 Street
Richmond Hill 18, N. Y.

SUZANNE F. WINSBERG
525 West 236 Street
New York 63, N. Y.

LOUISE C. WINSLOW
324 Tunbridge Road
Baltimore 12, Md.

VICKI WOLF
81 Barnes Road
Tarrytown, N. Y.

RUTH WOLFERS
685 West End Avenue
New York 25, N. Y.

SUSAN YOUNG
176 South Harrison Street
East Orange, N. J.

H. ZAROVICH-GOLUBZYK
454 Riverside Drive
New York 27, N. Y.

ANN LOIS LAMBERG ZEFF
435 East 79 Street
New York 21, N. Y.

MYRNA GRACE ZIEGLER
67-38 108 Street
Forest Hills, N. Y.

LOIS BETH ZIMMERMAN
409 Crown Street
Brooklyn, N. Y.

DEBORAH ZUCKER
4910 17 Avenue
Brooklyn 4, N. Y.

ROSEMIRIAM G. ZUCKERMAN
510 West 110 Street
New York 25, N. Y.

Class of 1959

CAROL LEE ABRAHAM
135 Lincoln Avenue
Elizabeth, N. J.

MAXINE S. ABRAMOWITZ
116 Lawn Crest Road
New Haven 15, Conn.

JOAN DEE ABRAMSON
1207 North East 89 Street
Miami, Fla.

BETTY JANE ACKERMAN
3146 81st Street
Jackson Heights, N. Y.

PHYLLIS ACKERMAN
1240 Astor Avenue
New York 69, N. Y.

JUDITH DENISE ADAIR
6010 Chestnut Drive
Boise, Idaho

JANYS ADAMS
1209 Astor Street
Chicago 11, Ill.

JOAN EDYTHE ADELMAN
1166 Gerard Avenue
New York 52, N. Y.

CYNTHIA EVA ALFF
51-01 39 Avenue
Long Island City 4, N. Y.

CAROL ANN AMREICH
1231 East 34 Street
Brooklyn 10, N. Y.

TOVE KATHRYN ANDERSEN
39-40 Skillman Avenue
Long Island City, N. Y.

ELECTA R. ARENAL
98 Riverside Drive, Apt. 4G
New York 24, N. Y.

RITA CAROL ASHMANN
99-40 63 Road
Rego Park, N. Y.

EVA JULIA AUGENBLICK
165 Ferndale Road
Scarsdale, N. Y.

PRISCILLA SUZANNE BALY
26 Ely Street
Staten Island 1, N. Y.

LOIS HALL BARBER
747 Stony Hill Road
Wilbraham, Mass.

BARBARA BARNETT
949 Allen Lane
Woodmere, N. Y.

JUDITH ELLEN BASCH
203 Conway Court
South Orange, N. J.

FRANCES MARLENE BASS
3535 Reisterstown Road
Baltimore 15, Md.

MARY HELEN BEAL
410 Linn Street
Ithaca, N. Y.

MELINDA ELLEN BEALL
923 Murray Street
Medford, Ore.

JANE M. BEARDSLEY
2390 Ridgeway Road
San Marino, Calif.

DOROTHY JOAN BECKWITH
17 Bruce Lane
Newton 58, Mass.

MARIAN BENNETT
62-02 79 Street
Elmhurst, N. Y.

ADELA P. BERNARD
464 North Wood Road
Rockville Centre, N. Y.

ADELE C. BERNSTEIN
34 Metropolitan Oval
New York 62, N. Y.

GAIL LEE BERNSTEIN
814 Avenue T
Brooklyn 23, N. Y.

SARA CATHERINE BEYER
332 Pearsall Avenue
Ridgewood, N. J.

LAURA ANDERSON BIBLE
Dandridge
Tennessee

CATHERINE BIGOS
156 Sherman Avenue
New York 59, N. Y.

DANISE ALINE BLUE
27 Middlefield Drive
San Francisco, Calif.

STEFANIE CAROL BLUM
140 Riverside Drive
New York 24, N. Y.

DIANA BEATRICE BOLGER
148 Concord Drive
River Edge, N. J.

EMILIA C. BORSI
262 Grand Avenue
Englewood, N. J.

JOAN FRANCINE BRAMNICK
3126 Arlington Avenue
New York 63, N. Y.

SUSAN BRAUN
120 Riverside Drive
New York 24, N. Y.

DIANA BREWSTER
969 Fifth Avenue
New York 21, N. Y.

JUDITH ANN BRODKIN
77 Park Terrace East
New York 34, N. Y.

JOYCE (JOY) B. BROOKS
Campfire Road
Chappaqua, N. Y.

JOAN B. BROWN
80 Sherman Avenue
New Haven 11, Conn.

GAIL MARTIN BRUCE
59 Franklin Avenue
Yonkers, N. Y.

DOROTHY J. BUCKTON
135 West 225 Street
New York 63, N. Y.

BETSY ANN CANTWELL
520 West 114 Street
New York 25, N. Y.

MARY C. CARDINAL
714 Greenwich Street
New York 14, N. Y.

NANCY M. CARMICHAEL
Rockland State Hospital
Orangeburg, N. Y.

DOROTHY LAURA CARR
94-32 239 Street
Bellerose 26, N. Y.

ANNE JUNIA CASSELL
718 North Broadway
Oklahoma City, Okla.

FRANCES RUBY CHARNEY
G. Echenique 421
El Golf, Santiago, Chile

ELEANOR R. CHASNOW
760 Hunts Point Avenue
New York 59, N. Y.

MARCELLA ANNE CHESNEY
41 West 22 Street
Bayonne, N. J.

CORINNE R. R. CHUBB
Chester
New Jersey

CAROL E. CLARK
744 Bedford Road
Mt. Kisco, N. Y.

HERMINE LEA COHEN
815 Hillcrest
West Lafayette, Ind.

LOUISE ANFANGER COHEN
2630 Kingsbridge Terrace
New York 63, N. Y.

GLORIA COOPERMAN
2027 75 Street
Brooklyn 4, N. Y.

SUSAN DAWSON CORDES
149 Cooper Road
New Rochelle, N. Y.

JAY MARCUS COVINGTON
46 St. George Avenue
Stamford, Conn.

MARIANA CTITORU
316 Claremont Avenue
Montclair, N. J.

KATHLEEN MARIE CUSACK
14-51 163 Street
Beechurst 57, N. Y.

RUTH LESLIE DANIEL
74 Silver Street
Waterville, Me.

SUSAN E. DAVIDOFF
811 Central Avenue
Woodmere, N. Y.

JUDITH ELLEN DAYNARD
55 Central Park West
New York 23, N. Y.

VICTORIA C. DE MARTINO
170 Malverne Avenue
Malverne, N. Y.

SARA DEWING
Main Street
Norwich, Vt.

BARBARA ANNE DICKINSON
92 Oak Street
Hudson Falls, N. Y.

ANNE MARIE DIEDERICH
213 Snowden Lane
Princeton, N. J.

JOAN DI LEVA
1576 Ocean Avenue
Brooklyn, N. Y.

NANCY E. DILLENBERG
271 West End Avenue
Brooklyn 35, N. Y.

KAREN DIANE DOMBROW
72 Park Terrace West
New York, N. Y.

MURIEL DRAZIEN
14 Marcy Place
New York, N. Y.

BARTA E. DROSTE
2025 Kenilworth Avenue
Los Angeles 39, Calif.

SHIRLEY ANNE DUBBER
P. O. Box 707
Port-au-Prince, Haiti

MARION BETTINA DUFFY
430 East 65 Street
New York, N. Y.

LILLIAN ESTHER DUMONT
3096 Brighton 6 Street
Brooklyn, N. Y.

JEAN MICHELE DUNNE
190-04 35 Avenue
Flushing 58, N. Y.

MIRIAM BONITA DUSHMAN
3850 Sedgwick Avenue
New York 63, N. Y.

BARBARA J. EISENBERG
2 Hemlock Drive
Great Neck, N. Y.

EVELYN FARBER
138 Newton Avenue
Worcester, Mass.

NANCY FARRISS
1620 16 Street N.W.
Washington, D. C.

MARJORIE DIANE FEIRING
3850 Sedgwick Avenue
New York 63, N. Y.

ESTELLE E. FELD
1067 Carroll Street
Brooklyn, N. Y.

JANET BARBARA FELDMAN
1776 Union Street
Brooklyn, N. Y.

ROBERTA IRIS FELDMAN
3433 Oliver Street, N.W.
Washington 15, D. C.

MARLENE FELDSTEIN
1333 51 Street
Brooklyn 19, N. Y.

SHEILA E. FINKELSTEIN
18 Darling Avenue
Mount Vernon, N. Y.

SUSANNA C. FISCHA
112 Haven Avenue
New York 32, N. Y.

JANET VICKIE FORMAN
5 Linden Boulevard
Great Neck, N. Y.

MARILYN FORMAN
916 Avenue I
Brooklyn 30, N. Y.

LOIS JOAN FORTGANG
755 West End Avenue
New York 25, N. Y.

LILA RUTH FOX
3555 Netherland Avenue
New York 63, N. Y.

ELLEN DEBORAH FREEMAN
617 West End Avenue
New York, N. Y.

BETTY ANNE FREIMAN
9209 Hudson Boulevard
North Bergen, N. J.

BARBARA L. FRIEDMAN
3529 Sherbourne Road
Detroit, Mich.

CELE FRIESTATER
601 West 149 Street
New York 31, N. Y.

ORA RAE FRISHBERG
14 Summit Street
Englewood, N. J.

CAROL FUCHS
1444 S. Biscayne Point Road
Miami Beach, Fla.

JANE TERESA FUSCO
19 East Brinkerhoff Avenue
Palisades Park, N. J.

KATHARINE J. GALBRAITH
11 Gifford Avenue
Jersey City, N. J.

HELEN GAMANOS
495 West 187 Street
New York 33, N. Y.

RUTH E. GATTOZZI
266 Center Street
Jamaica Plain, Mass.

SANDRA MURIEL GELFAND
2720 Grand Concourse
New York 58, N. Y.

ANN GIANNAKOUROS
296 Sterling Place
Brooklyn, N. Y.

ANITA GILBEY
145 West 86 Street
New York 24, N. Y.

BARBARA THEA GILLER
75 Pleasant Street
Woburn, Mass.

JUDITH R. GILLIGAN
Bearsville
New York

BARBARA JANE GIMPEL
15 Dolphin Green
Port Washington, N. Y.

CAROLYN GLUCK
1368 Sheridan Avenue
New York 56, N. Y.

AUDREY MARLENE GOLD
90-60 179 Place
Jamaica, N. Y.

FRANCES GOLD
1213 45 Street
Brooklyn 19, N. Y.

MARILYN ILEEN GOLD
1150 Grand Concourse
New York 56, N. Y.

LORA ELIZABETH GOLDMAN
141-66 73 Terrace
Flushing 67, N. Y.

EVELYN ALICE GOLDSTEIN
333 West End Avenue
New York 23, N. Y.

RACHAEL K. GOLDSTEIN
3111 Broadway
New York 25, N. Y.

MARY JANE GOODLOE
4 Prospect Terrace
Gorham, N. H.

BONNIE M. GOODMAN
4100 43 Avenue
Sunnyside, N. Y.

LINDA RUTH GOODMAN
680 Fort Washington Avenue
New York 40, N. Y.

JUDITH ANN GREENBAUM
46 Wesley Avenue
Port Chester, N. Y.

FLORINE A. GREENBERG
3003 Brooks Road
Richmond, Va.

ROCHELLE GREENE
21 Rosalind Place
Lawrence, N. Y.

LOIS JANE GROSS
4515 12 Avenue
Brooklyn 19, N. Y.

(EVA) IRENE GRUNEBAUM
11 Cotswold Way
Scarsdale, N. Y.

LOIS MARION GUTBRODT
131 Mountain Avenue
Princeton, N. J.

AIDA SAMI HADAWI
12 Gelston Avenue
Brooklyn 9, N. Y.

MAURICETTE ELVIRE HALL
104 Elliot Place
New York, N. Y.

JUDITH LJUBA HALPREN
7012 Woodbine Road
Philadelphia 31, Pa.

ERICA LOUISE HARTH
59 Sunset Drive
Croton-on-Hudson, N. Y.

BENNET HEFFELFINGER
251 River Road
Nyack 9, N. Y.

MARILYNN DORIS HEIMAN
23 Mildred Avenue
Poughkeepsie, N. Y.

ARLENE RUTH HELFAND
2555 Batchelder Street
Brooklyn, N. Y.

CAROL JOYCE HERMAN
1811 Avenue P
Brooklyn 29, N. Y.

NORMA DIANA HERMAN
724 East 27 Street
Brooklyn 10, N. Y.

JUDITH-MARIA HESS
345 Riverside Drive
New York 25, N. Y.

LOUISE D. HEUBLEIN
Deercliff Road
Avon, Conn.

JOYCE HILL
Box 221, Harmon Branch
Croton-on-Hudson, N. Y.

JOAN HARRIET HIRSCH
56 Bennett Avenue
New York 33, N. Y.

JULIA GRACIA HIRSCH
33 Bank Street, Apt. 18
New York 14, N. Y.

SARINA B. HIRSHFELD
420 West 118 Street
New York 27, N. Y.

BEATRICE HO
69 Chatham Road
Kowloon, Hong Kong, China

HILDEGARD E. HOFFMANN
41-69 Parsons Boulevard
Flushing, N. Y.

LINDA MAXINE HOLLAND
114 Ridge Road
Little Rock, Ark.

FRANCES MARIE HORAK
25-18 37 Street
Long Island City 3, N. Y.

JOAN MARLENE HUGHES
174 Fort Lee Road
Leonia, N. J.

BERNICE IDE
4071 Elbertson Street
Elmhurst, N. Y.

MYRIAM JARBLUM
85 Strong Street
New York 68, N. Y.

REGINA SANDRA JEROME
620 West 239 Street
New York 63, N. Y.

CAROLE JONES
421 Pinebrook Boulevard
New Rochelle, N. Y.

LOUISA MAY JONES
953 Holcomb Street
Watertown, N. Y.

THELMA JONES
421 Pinebrook Boulevard
New Rochelle, N. Y.

PATRICIA LYNN KAFFEMAN
235 Oakwood Avenue
Cedarhurst, N. Y.

LINDA MARY KAHN
100 Hoyt Street
Stamford, Conn.

JILL MADELINE KARMIOHL
320 West 83 Street
New York 24, N. Y.

LINDA ZAKIM KARPER
2727 Palisade Avenue
New York 63, N. Y.

RENA L. KATZ
3785 Glendale Avenue
Detroit, Mich.

JUDY KATZMAN
1276 Grant Avenue
New York 56, N. Y.

DOROTHY KAWACHI
220 East 53 Street
New York, N. Y.

ELIZABETH JANET KEEN
9 LaRue Drive
Huntington, N. Y.

IRENE A. KERMAN
55 West Beech Street
Long Beach, N. Y.

CAROL SUE KLEIN
280 Riverside Drive
New York, N. Y.

HELEN KLEIN
11 Villa Street
Mount Vernon, N. Y.

STEPHANIE KLEIN
58 Elm Street
Glens Falls, N. Y.

BEATRICE KLEINBERG
325 West 86 Street
New York, N. Y.

NATALIA KLUGE
50 Central Park West
New York 23, N. Y.

SVETLANA F. KLUGE
50 Central Park West
New York 23, N. Y.

MIRANDA KNICKERBOCKER
269 Piermont Avenue
Nyack, N. Y.

LOUISE KNOPP
150 Finucane Place
Woodmere, N. Y.

ROBERTA LEVY KOEPPEL
1025 Fifth Avenue
New York 28, N. Y.

BARBARA LOIS KOWAL
1342 Walnut Street
Newton, Mass.

LUCILLE KRAFT
115 West 71 Street
New York 23, N. Y.

BARBARA JANE KRAMER
755 West End Avenue
New York 25, N. Y.

BERNICE KRAMER
755 West End Avenue
New York 25, N. Y.

HELEN MURIEL KRAMER
564 East 9 Street
Brooklyn 18, N. Y.

JOAN IRENE KRAMER
226 East 70 Street
New York 21, N. Y.

DIANE V. KRONBERG
89 Collinwood Road South
Maplewood, N. J.

JUDITH J. KRONMAN
471 75 Street
Brooklyn 9, N. Y.

MARGOT ERIKA KUHN
295 Schaeffer Street
Brooklyn, N. Y.

ELIZABETH B. KURTZ
92 Edward Street
East Haven, Conn.

KATHRYN LOUISE KUSCH
375 Riverside Drive
New York 25, N. Y.

CORNELIA ANN LADAS
435 East 52 Street
New York 21, N. Y.

EVELYN TAMARA LANDAU
240 West 75 Street
New York 23, N. Y.

SUSAN LANDY
1547 51 Street
Brooklyn 19, N. Y.

JOAN EVELYN LANG
69 Brantwood Road
Worcester 2, Mass.

ODILE LAURENT ATTHALIN
114 Faubourg Saint Honore
Paris 8e, France

MENORAH LEBOWITZ
53 East 97 Street
New York, N. Y.

MARJORIE ANN LECHTEN
767 Newton Street
Chestnut Hill, Mass.

NANCY LEHMANN
Dublin School
Dublin, N. H.

NANCY S. LEIGHTON
27 West 86 Street
New York 24, N. Y.

DIANE B. D. LEROY
5 Chestnut Street
Dedham, Mass.

CAROLINE W. LESLIE
Red Spring Lane
Glen Cove, N. Y.

DORIS LEVINE
1009 East 22 Street
Brooklyn 10, N. Y.

ZENA S. LEVINE
880 West 181 Street
New York 33, N. Y.

SUE LEVITT
12 West 96 Street
New York 25, N. Y.

DEBORAH I. LEVY
1 Devonshire Road
Plainview, N. Y.

PAULINE LEW
2427 St. Paul Street
Baltimore 18, Md.

BENTE LIE
Dusgard
Ring Station, Norway

SUSAN ROSE LIEFTER
1619 Lorraine Road
Reading, Pa.

CYNTHIA MAY LILIENFELD
600 West 116 Street
New York 27, N. Y.

ELLEN CRAIG LINNEHAN
14 Plain Street
Natick, Mass.

JUDITH ANN LIPOWSKY
1519 East 3 Street
Brooklyn 30, N. Y.

ANDREA LOPEN
807 Duff Avenue
Clarksburg, W. Va.

ALICE B. LOTVIN
Box 436
South Fallsburg, N. Y.

JANET LOU LOTZ
322 West 72 Street
New York, N. Y.

CAROL ANN LOWENFISH
200 West 58 Street
New York 19, N. Y.

MYRNA LUBELL
102-40 67 Drive
Forest Hills 75, N. Y.

BRYNA CAROL MANDEL
40 Lincoln Road
Brooklyn 25, N. Y.

BARBARA JEAN MARCON
12078 Prest Avenue
Detroit, Mich.

CORALIE JO ANNE MARCUS
3220 Calumet
Houston, Texas

PHYLLIS M. MARGOLIS
3555 Kings College Place
New York 67, N. Y.

MARIAN STARR MARKOW
780 East 19 Street
Brooklyn 30, N. Y.

CAROL ANN MARKS
110-45 71 Road
Forest Hills, N. Y.

VIRGINIA RUTH MASON
14 Brown Street
Norwich, N. Y.

OLIVIA MATTIOLI
1067 Bromley Avenue
Teaneck, N. J.

BARBARA CARSON MAYER
710 West End Avenue
New York 25, N. Y.

NATALIE C. MAYER
840 Seymour Avenue
Linden, N. J.

MARLENE J. MECKLIN
935 Sherman Street
Watertown, N. Y.

DEBORAH MELTON
209 Westmount
Columbia, Mo.

NADIA B. MORENO
50 Sutton Place South
New York 22, N. Y.

SYLVIA BETH MORRIS
404 River Road
Belmar, N. J.

ANN LINDA ROTH MORSE
405 Park Avenue
Rutherford, N. J.

JANET CAROL MORSE
47 Nathan Road
Newton Centre 59, Mass.

JOAN MARCIA NAGOURNEY
250 Central Avenue
Lawrence, N. Y.

BRINA NATHANSON
1107 Gerard Avenue
New York 52, N. Y.

LILLIAN RUTH NEEDALMAN
3804 Sequoia Avenue
Baltimore, Md.

JUDITH ANN NELSON
9 Rusling Place
Bridgeport, Conn.

IRIS DOROTHY NELSON
Livingston Manor
New York

ELAINE LEE NEWMAN
2960 Quentin Road
Brooklyn 29, N. Y.

ESTHER GAIL NEWMAN
13 Havelock Road
Worcester, Mass.

GAILE P. NOBLE
163 8 Street
Cresskill, N. J.

LINDA RUTH NOVICK
70 Miller Road
Newton Centre 59, Mass.

KRISTIN M. OCKERSHAUSER
5833 N.W. 57
Oklahoma City 12, Okla.

JULIA T. O'CONNOR
Cantitoe Road
Bedford Hills, N. Y.

KATHLEEN O'KEEFE
454 Riverside Drive
New York 27, N. Y.

SUE HOPE OPPENHEIMER
6735 Ridge Boulevard
Brooklyn 20, N. Y.

PAOLA ANGELA OREFFICE
450 East 63 Street
New York, N. Y.

LINDA JOYCE ORTNER
18 Essex Drive
Tenafly, N. J.

CLAIRE N. PADOVER
19621 Canterbury
Detroit, Mich.

GINEVRA LOUISE PADULA
2790 Arlington Avenue
New York 63, N. Y.

BATYA RUTH PAIS
214 Houston Street
Chester, Pa.

MADELEINE H. PELNER
1352 Carroll Street
Brooklyn, N. Y.

BONEITA LEONA PERSKARI
1644 West Seventh Street
Ashtabula, Ohio

MARGO POFELDT
140-13 Bascom Avenue
Jamaica 36, N. Y.

ELIZABETH F. PONTON
Lovell Street
Lincolndale, N. Y.

GINA A. PURELIS
77 North Henry Street
Brooklyn 22, N. Y.

MARY ALBERTHA QUEELEY
107 Harrishof Street
Boston, Mass.

NAOMI LEE RAPHAEL
763 Eastern Parkway
Brooklyn 13, N. Y.

CATHERINE A. RAPPOLT
157 Old Post Road
Fairfield, Conn.

CAROLE LESLIE RATHBUN
552 Westmoreland
Syracuse, N. Y.

VIVIAN REICH
659 Ocean Avenue
Brooklyn 26, N. Y.

HELENE REINER
23 Wilcox Avenue
Yonkers, N. Y.

ELIZABETH JANE RESS
486 Cole Avenue
Providence 6, R. I.

JUDITH C. RIDLEY
Westport-Wilton Road
Norwalk, Conn.

PHYLLIS IRENE ROADE
254 Flatbush Avenue
Hartford, Conn.

ANNE HARRIET ROBERTS
107 Holland Avenue
White Plains, N. Y.

CONSTANCE E. ROBERTS
315 East 68 Street
New York 21, N. Y.

CAROL NAOMI ROGOVIN
29-28 165 Street
Flushing 58, N. Y.

MARJORIE ELLEN ROSE
67-71 Yellowstone Boulevard
Forest Hills, N. Y.

PATSY HELEN ROSENFELD
44 North 8 Avenue
Highland Park, N. J.

JOAN ROTH
1555 Odell Street
New York 62, N. Y.

BARBARA ANN RUBIN
147 East 63 Street
New York 21, N. Y.

ROSALIE ELAINE RUDES
735 Bryant Avenue
New York 59, N. Y.

ADELE RUDICH
867 West 181 Street
New York, N. Y.

DENISE M. RUEFF
125 Primrose Avenue
Mount Vernon, N. Y.

LYNN REGAN SAIDENBERG
90 La Salle Street
New York 27, N. Y.

DOLORES SAMALIN
368 Packman Avenue
Mount Vernon, N. Y.

NANCY ISBEL SAXE
280 Riverside Drive
New York 25, N. Y.

MARIA E. SCHAPIRO
25 Farm Lane
Great Neck, N. Y.

JUDITH ANN SCHIFF
93 Norton Street
New Haven, Conn.

HENRIETTA SCHLOSS
295 Bennett Avenue
New York 40, N. Y.

JOAN FRANCINE SCHNEIDER
2682 West 2 Street
Brooklyn 23, N. Y.

DEBORAH LIBBY SCHOEN
327 Van Cortlandt Park Ave.
Yonkers, N. Y.

PAULA FAE SCHREIBMAN
2031 Locust Street
Philadelphia, Pa.

BARBARA L. SCHWARTZ
983 Park Avenue
New York, N. Y.

SUSAN TOBY SCHWARTZ
550 East 21 Street
Brooklyn, N. Y.

SHEILA SCHWARTZSTEIN
2695 Briggs Avenue
New York 58, N. Y.

LINDA VALERIE SEIDEL
1819 Avenue L
Brooklyn 30, N. Y.

EVA RESEK SHADEROWFSKY
165 West 83 Street
New York 24, N. Y.

REBECCA SHAHMOON
27 Holly Drive
New Rochelle, N. Y.

LYNNE SHARON
26 East 92 Street
Brooklyn 12, N. Y.

MARIA J. SHERRY
180 Cabrini Boulevard
New York 33, N. Y.

RINA SHULMAN
144-21 Coolidge Avenue
Jamaica, N. Y.

SARA MAYHEW SHUMER
57 Montague Place
Montclair, N. J.

RONA A. SILVERSTEIN
485 East Lincoln Avenue
Mount Vernon, N. Y.

MADELINE N. SINGER
2 Herrick Drive
Lawrence, N. Y.

WELCOME A. SKANNAL
15 Elm Street
Denver, Colo.

ROSALIND J. SNYDER
206 Genesee Park
Syracuse 3, N. Y.

PATRICIA LEE SPENCER
907 14 Street
Galveston, Texas

JUDITH SELMA SPIEGLER
175 East 63 Street
New York 21, N. Y.

DOLORES C. SPINELLI
1227 68 Street
Brooklyn 19, N. Y.

ELLEN SPIVACK
1831 South Summerlin
Orlando, Fla.

JANET STEINFELD
37-20 77 Street
Jackson Heights, N. Y.

ANITA MARIA STENZ
75-46 182 Street
Flushing 66, N. Y.

FRANCES E. STEVENS
Elm Street
Wolfeboro Falls, N. H.

NANCY STILES
43 Evans Road
Marblehead, Mass.

RENEE STRAUCH
1115 Bryant Avenue
New York 59, N. Y.

HARRIET SUSAN STRAUS
1000 East 22 Street
Brooklyn 10, N. Y.

NORMA SUZANNE STUTZEL
303 Beverly Road
Brooklyn 18, N. Y.

RUTH HANNAH SULZBACH
900 West End Avenue
New York 25, N. Y.

JANET BONITA SUSSMAN
1845 East 21 Street
Brooklyn, N. Y.

MARILYN R. SWEDLIN
207 Harvard Avenue
Rockville Centre, N. Y.

BARBARA F. SWEENEY
3400 Snyder Avenue
Brooklyn 3, N. Y.

HELEN J. SWORDS
Mount Kisco
New York

BILLIE JO TABAT
2104 35 Street
Des Moines 10, Iowa

LIILIA TALTS
295 Wadsworth Avenue
New York 33, N. Y.

HARRIET MAY TARAN
21 North Chatsworth Avenue
Larchmont, N. Y.

SUSAN EDITH TARSHIS
10 West 66 Street
New York 23, N. Y.

MARGERY RUTH TAUB
715 West 175 Street
New York 33, N. Y.

JUNE LYNN TAVE
3070 Hull Avenue
New York 67, N. Y.

BETTY CENTA TELLER
1160 Tiffany Street
New York 59, N. Y.

DAPHNE ABEEL THOMAS
168 West 95 Street
New York 25, N. Y.

ALICE TIPADIS
118 Post Avenue
New York 34, N. Y.

BREENA TRIESTMAN
448 Central Park West
New York, N. Y.

JANE STEWART TUPPER
63 East 9 Street
New York 3, N. Y.

CATHERINE S. VALSAMAKI
12 K. Paparrigopoulos Street
Athens 7, Greece

ALTHEA E. VAN BOSKIRK
19 Dobbs Terrace
Scarsdale, N. Y.

MARIA LIVIA VERTI
2357 33 Street
Long Island City 5, N. Y.

MARGARET ANN VICKERS
46 Norman Place
Tenafly, N. J.

SUSAN ANN WALKER
228 Washington Avenue
Clifton, N. J.

SUZANNE B. WALLER
921 32 Avenue, North
St. Petersburg, Fla.

JUDITH MARIE WALTON
33 Riverside Drive
New York 23, N. Y.

LOIS JANE WARBURTON
East Main Street
Westboro, Mass.

SARAH T. WARDWELL
512 East 88 Street
New York 28, N. Y.

SUSAN BETH WARTUR
64-11 99 Street
Forest Hills, N. Y.

JUDITH ANNE WEBER
939A East 27 Street
Brooklyn 10, N. Y.

SUZANNE WEBER
1133 Harris Street
Far Rockaaway, N. Y.

ANN ROSE WERKSMAN
248 7 Street
Clifton, N. J.

HELEN JUDY WESER
27 Prospect Street
Great Neck, N. Y.

MARTHA H. WHEELER
535 Park Avenue
New York 21, N. Y.

HERITAGE M. WHITE
13 Summit Avenue
Baldwin, N. Y.

LUCILE JEAN WHITE
95 Second Street
Deposit, N. Y.

TONi-SUSANNE WHITE
1737 York Avenue
New York 28, N. Y.

DAISY HARPER WILKINSON
38 Wheat Sheat Lane
Princeton, N. J.

YVONNE LaV. WILLIAMS
1328 Montello Avenue, N. E.
Washington 2, D. C.

RUTH WILLNER
1551 Unionport Road
New York 62, N. Y.

VERA RUTH WINSTERSTEIN
Caixa Postal 2344
Rio de Janeiro, Brazil

EILEEN WISEMAN
1512 Beechwood Boulevard
Pittsburgh 17, Pa.

LILLIAN R. WISHNIA
211 West 106 Street
New York 25, N. Y.

BETSY EHRLICH WOLF
Spring Run Farm
Dresher, Pa.

SARA LOUISE H. WOLF
7113 Park Heights Avenue
Baltimore 15, Md.

PHYLLIS WOLFSON
1314 Avenue K
Brooklyn 30, N. Y.

GRACE A. WOLOSKER
77-14 113 Street
Forest Hills, N. Y.

EMILY WORTIS
152 Hicks Street
Brooklyn 1, N. Y.

MIRIAM TOVA ZELDNER
35 West 82 Street
New York 24, N. Y.

JACQUELINE P. ZELNIKER
82-33 214 Street
Queens Village 27, N. Y.

CECELIA ZINBERG
1080 Ocean View Avenue
Brooklyn 35, N. Y.

CHARLOTTE ZMORA
457 Schenectady Avenue
Brooklyn 3, N. Y.

JANE ZUCKERMAN
698 West End Avenue
New York 25, N. Y.

Class of 1960

JUDITH AARON
916 Carroll Street
Brooklyn 25, N. Y.

ANDREE LYNN ABECASSIS
120 West 70 Street
New York 23, N. Y.

LYNN SUE ABRAMSON
360 Cabrini Boulevard
New York 40, N. Y.

PHYLLIS M. ADLER
1 Marion Place
Mount Vernon, N. Y.

JUNIPER M. C. ALEXANDER
4 Peter Cooper Road, Apt. 12G
New York 10, N. Y.

CAROL CLARKE ALEXIEFF
Forge Road
East Greenwich, R. I.

JOSEPHINE ANNA ALFANO
53 Suffield Street
Agawam, Mass.

EDA SHARON ALTER
971 East 8 Street
Brooklyn 30, N. Y.

MARILYN R. ANTOKOLETZ
120 Iroquois Road
Yonkers, N. Y.

BARBARA JANE ARANOV
261 Tappan Street
Brookline 46, Mass.

BEVERLY E. ARMSTRONG
64 Tobey Avenue
Windsor, Conn.

EDITH ARONOWITZ
35 West 90 Street
New York 24, N. Y.

FELICE BRIGITTE AULL
71 West 11 Street
New York 11, N. Y.

ARLENE NORMA BACH
102-18 159 Road
Howard Beach 14, N. Y.

MARCIA BALABAN
84-39 Lefferts Boulevard
Kew Gardens 15, N. Y.

ANDREA LEE BALCHAN
28-44 Utopia Parkway
Flushing, N. Y.

JUDY BARBARASCH
8714 21 Avenue
Brooklyn 14, N. Y.

JANE BARKLEY
68 Norwood Avenue
Montclair, N. J.

MARIACARLA BASEGGIO
115 Pryer Terrace
New Rochelle, N. Y.

CAROL ANN BATCHELOR
101 West 80 Terrace
Kansas City 14, Mo.

CELIA BECK
1421 52 Street
Brooklyn 19, N. Y.

DIANA MARIA BELLAS
3151 Sunset Boulevard
Steubenville, Ohio

FRANCES M. BENIMOWITZ
1616 East 29 Street
Brooklyn 29, N. Y.

BARBARA S. BERKMAN
R. D. No. 1
New Hampton, N. Y.

MARJORIE E. BERNSTEIN
239 East 79 Street
New York 21, N. Y.

BETTY BIDNER BINDER
247 Fifth Avenue
New Rochelle, N. Y.

ELIZABETH ANN BIREN
12 West 96 Street
New York 25, N. Y.

ANNE MARIE BIRNBAUM
606 North Linden Drive
Beverly Hills, Calif.

ELLEN SHEILA BLANCK
27 Claremont Avenue
Mount Vernon, N. Y.

NANCY ILENE BLONDER
3911 West Grace Street
Richmond, Va.

SHERRYL A. BLUMIN
108 Victory Boulevard
Staten Island 1, N. Y.

JUDITH ANN BOYLAN
62 West 58 Street
New York 19, N. Y.

CRAIGE R. BROHEL
Tavern Road
Alpine, Calif.

ROSELLEN BROWN
108-26 64 Road
Forest Hills, N. Y.

SUSAN BROWN
37 Montrose Road
Scarsdale, N. Y.

ALICE BUCHMAN
568 Argyle Road
Brooklyn, N. Y.

HELEN ANN BURKE
67-27 47 Avenue
Woodside 77, N. Y.

JANET FAY BURKE
3727 East 24 Street
Tucson, Ariz.

ANNA CALPACAS
15 Stissihorou Street
Athens, Greece

MARION DORIS CANTOR
147-09 71 Avenue
Flushing 67, N. Y.

AUDREY CASSEL
620 East 20 Street
New York 9, N. Y.

JOAN ARLENE CASSELL
56-15 175 Place
Flushing 65, N. Y.

ALEXANDRA CELKE
169 East Cheltenham Road
Syracuse 5, N. Y.

ADINA BETH CHARRY
6626 McCallum Street
Philadelphia 19, Pa.

LAUREL CHENAULT
205 East 78 Street
New York 21, N. Y.

OPHRA HASSIA CHILL
135 Central Park West
New York 23, N. Y.

JUDITH C. CHUTE
302 Adams Street
Milton 87, Mass.

ANDREA CLAPP
420 East 23 Street
New York 10, N. Y.

MARYLIN COHAN
169 Hewes Street
Brooklyn 11, N. Y.

CECILY JOY COHEN
33-45 161 Street
Flushing 58, N. Y.

MYRA HARRIET COHEN
451 Kingston Avenue
Brooklyn 25, N. Y.

ROBERTA JANE COHEN
910 Grand Concourse
New York 51, N. Y.

JOYCE M. COLE
4280 East Mercer Way
Mercer Island, Wash.

CORNELIA H. COLGATE
55 East 86 Street
New York 28, N. Y.

ELIZA G. C. COLLINS
43 Jenckes Street
Providence, R. I.

ROBERTA C. COLOMBO
135 Central Park West
New York 23, N. Y.

VIRGINIA COMBOTHEKRAS
240 East Fulton Street
Gloversville, N. Y.

LINDA COOK
456 North Main Street
Liberty, N. Y.

VIRGINIA RUTH CRIBARI
2 North Eighth Avenue
Mount Vernon, N. Y.

NORMA SUSAN DAMASHEK
2853 Brighton 6 Street
Brooklyn 35, N. Y.

GWEN HARRIET DAVIS
2946 25 Avenue
San Francisco, Calif.

ANN ELIZABETH DAWSON
211 South Fifth Street
Olean, N. Y.

DORIS R. DeKROYFT
316 West 79 Street
New York 24, N. Y.

FAY ANN DERMER
36 East 38 Street
Bayonne, N. J.

ROSALIE DEUTSCH
123 West 93 Street
New York 25, N. Y.

ROXANA DIAZ
180 Claremont Avenue
New York 27, N. Y.

SUZANNE HELEN DICK
2608 Norfolk Road
Cleveland Heights 6, Ohio

EVA RENATE DIETZMANN
60 East 90 Street
New York 28, N. Y.

SYLVIANE DONATI
875 Fifth Avenue
New York 21, N. Y.

ELISE ANN DONINI
2986 Briggs Avenue
New York 58, N. Y.

MARJORIE ANN DONNELLY
1458 80 Street
Brooklyn, N. Y.

CORNELIA DOWNES
165 Rockwell Street
Norwich, Conn.

GILA DUCAT
1808 East Third Street
Brooklyn 23, N. Y.

MARY JOYCE DURAN
3 Lindsay Street
Amsterdam, N. Y.

MAGDA SELINA DYMKOSKI
5 Colonial Drive
Kennebunk, Me.

LINDA RUTH EIDMAN
1775 East 18 Street
Brooklyn 29, N. Y.

PAULA EISENSTEIN
309 West 104 Street
New York 25, N. Y.

BONNIE VEVA ELLENBOGEN
251 West 98 Street
New York 25, N. Y.

ZEFIRA GLADYS ENTIN
98 Van Cortlandt Park South
New York 63, N. Y.

MAXINE IRIS ERTAG
10 Colonial Terrace
Maplewood, N. J.

JANET FABRI
101 Woodruff Avenue
Brooklyn 26, N. Y.

VALERIE ANNE FERRIERI
Kennicut Hill Road
Mahopac, N. Y.

ANN DOROTHY FISHER
Quarters 10, Fifth Avenue
Westover A.F.B., Mass.

ALICE FLEETWOOD
504 East Washington
Thomasville, Ga.

SYLVIA ELAINE FOREMAN
1022 Ridge Avenue
Youngstown 2, Ohio

AMY REVA FORMAN
916 Avenue I
Brooklyn 30, N. Y.

MARTHA EMILY FOWLER
1315 N.W. 20
Oklahoma City, Okla.

SUSAN-CLARE L. FRATIS
3451 Fillmore Street
San Francisco, Calif.

JOSEFA FREEDMAN
655 Chilton Avenue
Niagara Falls, N. Y.

MARGARET FRIDECKY
51-20 Codwise Place
Elmhurst, N. Y.

JEAN SUSAN FRIEDBERG
3502 Shelburne Road
Baltimore, Md.

RACHEL FRIEDMAN
915 West End Avenue
New York 25, N. Y.

SALLY LOU FRIEDMAN
78-21 222 Street
Flushing 64, N. Y.

LAURA NINA GAGLIARDI
1093 Bromley Avenue
West Englewood, N. J.

NORMA JEAN GALE
408 East 74 Street
Kansas City, Mo.

CLAUDIA ESTHER GALLO
483 N.E. 29 Street
Miami, Fla.

DEANNE LOIS GARTNER
215 Mt. Hope Place
New York 57, N. Y.

JANINE B. GAUBERT
120 West 75 Street
New York 23, N. Y.

JANET GERTMENIAN
310 South San Rafael Avenue
Pasadena 2, Calif.

JUDITH ANNE GINSBERG
1809 Beacon Street
Brookline 46, Mass.

LOUISE GLICKLER
Accomac Road
Wyncote, Pa.

BARBARA E. GOETZ
R. F. D. 170
Rhinebeck, N. Y.

LORRAINE RUTH GOLD
94 Geneva Avenue
Dorchester, Mass.

MARCIA E. GOLDBERG
154 North Avenue
Hillside, N. J.

SUSAN GOLDHOR
942 East 9 Street
Brooklyn, N. Y.

MARIANNE GOLDNER
322 West 72 Street
New York 23, N. Y.

JANE ISABEL GONYOU
16 Dunbar Street
Keene, N. H.

BARBARA E. GORDON
49 East 96 Street
New York 28, N. Y.

MYRA GORDON
1205 East 22 Street
Brooklyn 10, N. Y.

CAROLYN GOULEY
8227 High School Road
Elkins Park 17, Pa.

JUDITH GRANICH
95-24 67 Avenue
Forest Hills, N. Y.

JOAN H. GREEN
2431 Webb Avenue
New York 68, N. Y.

ESTA HELEN GROSS
1373 Boxwood Drive
Hewlett, N. Y.

LYNETTE GROSSMAN
164 Winchester Street
Brookline, Mass.

JUDITH RIMA GRUBART
1520 Sheridan Avenue
New York 57, N. Y.

DANIELLE HAASE-DU BOSE
11 Willow Place
Great Neck, N. Y.

LIBBY SHANA HALPERN
565 West 169 Street
New York 32, N. Y.

LUCY JAYNE HARBINGER
30 Rose Court
Albany, N. Y.

HOLLY ELEANOR HARRISON
200 Cabrini Boulevard
New York 33, N. Y.

GAIL RUTH HARTE
1025 Fifth Avenue
New York 28, N. Y.

EMILY SHERILLA HATCH
c/o Mrs. Brogan
Parker, Ariz.

ELAINE BILLIE HERMAN
485 Bronx River Road
Yonkers, N. Y.

LINDA JOY HERTAN
116-24 Park Lane South
Kew Gardens, N. Y.

MARION HESS
79-05 149 Street
Flushing 67, N. Y.

DEBORAH WHITNEY HOBSON
33 Riverside Drive
New York 23, N. Y.

JOY HARRIET HOCHSTADT
2239 Troy Avenue
Brooklyn, N. Y.

DIANNE HODAS
1064 East 12 Street
Brooklyn, N. Y.

GILDA MIRIAM HOLZMAN
3109 Brighton 7 Street
Brooklyn 35, N. Y.

GRACE BETTY HOROWITZ
529 North Terrace Avenue
Mount Vernon, N. Y.

CAROLE ANN HUTCHEON
414 Morris Avenue
New York 51, N. Y.

LUCY HUTCHINGS
825 Newell Street
Walla Walla, Wash.

ADELE JOAN IDE
c/o Warnecke
785 Park Avenue
New York 21, N. Y.

PENELOPE LOIS IRELAND
83 Park Terrace West
New York 34, N. Y.

MARY LOU JACOBS
64 Military Street
Houlton, Me.

MIRIAM S. JACOBSON
250 Orchard Street
New Haven, Conn.

CLAIRE BERTHA JAEGER
1530 East 19 Street
Brooklyn, N. Y.

ALICE PAULA JELLINGER
220 Jayne Avenue
Patchogue, N. Y.

EUGENIE J. JUDEY
110 Morningside Drive
New York 27, N. Y.

ELEANOR KAGLE
495 West 186 Street
New York 33, N. Y.

KATHERINE D. KAMENS
55 Park Avenue
Ardsley, N. Y.

MIRA E. KARP
175 Tacoma Avenue
Buffalo 16, N. Y.

ETHEL JUDITH KATZ
2165 Friendship Street
Philadelphia 49, Pa.

LINDA JOAN KAUFMAN
73-43 Park Drive East
Flushing 67, N. Y.

MADELON ILENE KAVEY
18 Berweck Road
Scarsdale, N. Y.

BARBARA JOYCE KELLOG
110 East Clinton Avenue
Tenafly, N. J.

LINDA NICOLE KENNETH
180 Lefferts Road
Woodmere, N. Y.

BARBARA KENT
697 West End Avenue
New York 25, N. Y.

SALLY PUTNAM KIMBALL
501 West 120 Street
New York 27, N. Y.

SARAH M. KINKADE
56 Sargent Crossway
Brookline, Mass.

NORMA KLEIN
47 East 88 Street
New York 28, N. Y.

MYRA KRAMER
2440 Sedgwick Avenue
New York 68, N. Y.

JACQUELINE DAY LA CROIX
208 Forest Avenue
Glen Ridge, N. J.

JACQUELINE LAHN
69-10 108 Street
Forest Hills, N. Y.

NANCY IRENE LANE
322 West 75 Street
New York 23, N. Y.

JOAN E. LARKIN
45-22 Douglaston Parkway
Douglaston 62, N. Y.

ELIZABETH LAUH
435 Riverside Drive
New York 25, N. Y.

MURIEL LEDERMAN
215 East Gunhill Road
New York 67, N. Y.

CARLA RUTH LEON
1013 President Street
Brooklyn 25, N. Y.

CLARA C. LEONOR
34-47 28 Street
Long Island City 6, N. Y.

ELIZABETH READ LESCH
Colgate Palmolive Peet
300 Park Avenue
New York 22, N. Y.

JOYCE LEVENSON
323 East 46 Street
Brooklyn 3, N. Y.

MICHAL VICKI LEVI
164-11 Highland Avenue
Jamaica, N. Y.

REBECCA FAITH LEVIN
349 Wyoming Avenue
Maplewood, N. J.

ANN REBEKAH LEVY
853 Walton Avenue
New York 51, N. Y.

RUTH LOLA LEWIN
498 West End Avenue
New York 24, N. Y.

EDNA LEWIS
210 Northampton Street
Roxbury, Mass.

CECILE JOAN LICHTMAN
222 East 82 Street
New York 28, N. Y.

ELIZABETH M. LIGHT
4415 E. Lk. Harriet Boulevard
Minneapolis, Minn.

HELENA M. M. LIIKANEN
Mannerheimintie 89B44
Helsinki, Finland

CAROL ANN LINCOFF
1180 Beechwood Court
Pittsburgh, Pa.

CLAIRE E. LOEB
411 West 115 Street
New York 25, N. Y.

SUSAN LOUISE LOEW
4338 Germantown Avenue
Philadelphia, Pa.

GAY ALICEMARIE LOFGREN
1510 Dickinson Road
Havertown, Pa.

FREDERICA B. LORD
37 Riverside Drive
New York 23, N. Y.

MARIANNE LOWENKOPF
720 Manida Street
New York 59, N. Y.

RUTH MARY McCARTHY
29 Claremont Avenue
New York 27, N. Y.

MARY H. McGRAW
914 East College Avenue
Appleton, Wisc.

CARMEN L. McKENNA
2728 Henry Hudson Parkway
New York 63, N. Y.

ANNE-MARIE MALUSKI
239 East 79 Street
New York 21, N. Y.

DEANNA COLLE MANEKER
250 West 94 Street
New York 25, N. Y.

FLORENCE ANN MARCUS
65 Wadsworth Terrace
New York 40, N. Y.

ISABEL SANDRA MARCUS
1080 Lambert Road
Teaneck, N. J.

MARCIA M. MARGOLIS
618 Sackman Street
Brooklyn 12, N. Y.

JACQUELINE R. MARKS
1700 Albemarle Road
Brooklyn 26, N. Y.

MARY LOUISE MARTURANO
620 West Dominick Street
Rome, N. Y.

ELONA MEISELMAN
134 Washington Street
Dorchester, Mass.

ROSLYN MENTZER
62-09 84 Street
Middle Village 79, N. Y.

BEULAH M. MENDELSON
153 Lockwood Avenue
Yonkers, N. Y.

MARIE MESAROS
107-53 139 Street
Jamaica 35, N. Y.

LYNN MEYERS
1030 New McNeil Avenue
Lawrence, N. Y.

ANNE MIODOWNIK
740 West End Avenue
New York 25, N. Y.

BARBARA B. MOLL
6553 Darlington Road
Pittsburgh, Pa.

MAUREEN ELLEN MORAN
619 Roger Avenue
Kenilworth, Ill.

DEANNE M. MORRIS
137-04 71 Avenue
Flushing 67, N. Y.

TEMPLETON MOSSMAN
212 Lexington Street
Westbury, N. Y.

ELSA F. MUELLER
R. F. D. 1
Princeton, N. J.

BONNIE HILL MUNRO
46 Clinton Place
Mount Vernon, N. Y.

CAROL MARIE MURRAY
137 Patton Boulevard
New Hyde Park, N. Y.

SHEILA JUNE MUTTERPERL
1713 Beverly Road
Brooklyn 26, N. Y.

JANE MILDRED NADLER
6 Willow Place
Great Neck, N. Y.

JOY ELIZABETH NATHAN
350 West 57 Street
New York 19, N. Y.

SUSAN S. S. NEAMAN
1200 Fifth Avenue
New York 29, N. Y.

HADASSAH NEIMAN
99-55 63 Road
Forest Hills 74, N. Y.

MYRNA NEURINGER
2132 76 Street
Brooklyn 14, N. Y.

SHEILA NEVINS
104 Second Avenue
New York 3, N. Y.

NANCY ODINOV
181 East 91 Street
Brooklyn 12, N. Y.

ERNA OLAFSON
R. D. 1, Bush Lane
Ithaca, N. Y.

JENSENE TOBY OLSON
137 Riverside Drive
New York 24, N. Y.

SHERRE JON OWENS
4120 S.E. Schiller Street
Portland 2, Ore.

EILEEN LOIS PAWLOWSKI
56 North Market Street
Glen Lyon, Pa.

ANDREA E. PENKOWER
370 Fort Washington Avenue
New York 33, N. Y.

RUTH RAQUEL PERERA
Almacen Micasa
Guatemala, C. A.

HARRIET PERLSTEIN
120 Cabrini Boulevard
New York 33, N. Y.

LUCILLE IRIS POLLACK
259 South 5 Street
Brooklyn 11, N. Y.

SUSAN LEE POSNER
1075 Quentin Place
Woodmere, N. Y.

LORNA H. PRESTIN
15 Pine Drive
Great Neck, N. Y.

MARCIA DEBORAH RACKOW
86-47 Midland Parkway
Jamaica 32, N. Y.

JEAN D. RAKOFSKY
420 East 23 Street
New York 10, N. Y.

HARRIET RATZKIN
20 Sickles Street
New York 40, N. Y.

JUDITH REICH
45 Sunnyside Avenue
Brooklyn 7, N. Y.

BARBARA GAIL REIMER
1385 Nelson Avenue
New York 52, N. Y.

DONNA H. RICHMOND
79 Truro Lane
Milton, Mass.

SANDRA JOY ROBBINS
241 Central Park West
New York 24, N. Y.

REBECCA JANE ROMEYN
18 Llewellyn Road
Montclair, N. J.

JUDITH SUSAN ROSE
2520 Kings Highway
Brooklyn 29, N. Y.

JEAN LOIS ROSENBERG
65 West 95 Street
New York 25, N. Y.

CAROL M. ROSENBLATT
1999 East 5 Street
Brooklyn, N. Y.

JUDITH WENDY ROSES
3543 Wayne Avenue
New York 67, N. Y.

EILEEN ROTH
48-38 204 Street
Bayside, N. Y.

DEBORA ROTHMAN
1050 Ocean Avenue
Brooklyn 26, N. Y.

BARBARA ANN ROWAN
310 Convent Avenue
New York 31, N. Y.

BEVERLY S. ROZMAN
2215 79 Street
Brooklyn, N. Y.

NORMA CECILE RUBIN
5000 15 Avenue
Brooklyn 19, N. Y.

SUSAN MADELINE RUBIN
909 West Winona Avenue
Chicago 40, Ill.

BETH RACHEL RUDOLF
52 Harris Avenue
Albany, N. Y.

JEAN RUDOVSKY
175-49 Dalny Road
Jamaica 32, N. Y.

HELENE RUND
573 Winthrop Avenue
New Haven, Conn.

BARBARA B. RUSSANO
2139 East 34 Street
Brooklyn 34, N. Y.

LINN SAGE
Mantua Mill Road
Glyndon, Md.

DEMETRA SARAS
108 Orawaupum Street
White Plains, N. Y.

CATHERINE ANN SAVINO
40-14 69 Street
Woodside 77, N. Y.

ROSALIE C. SCHAEFFER
423 Passaic Avenue
Passaic, N. J.

FELICIA R. SCHILLER
222 Penn Street
Brooklyn 11, N. Y.

SUSAN CORA SCHNEIDER
123 Tarpon Street
Galveston, Texas

GAIL LOUISE SCHOR
225 West 232 Street
New York 63, N. Y.

ROCHELLE R. SCHREIBMAN
245 West Walnut Street
Long Beach, N. Y.

GRACE JUNE SCHULHOF
576 Eastern Parkway
Brooklyn, N. Y.

LINDA ANN SCHWACK
1117 Manor Avenue
New York 59, N. Y.

MARY L. SCHWEIKERT
37-27 79 Street
Jackson Heights 72, N. Y.

NIKI SCOUFOPOULOS
1349 Lexington Avenue
New York 28, N. Y.

RUTH SEGAL
107 Wellington Hill
Mattapan, Mass.

EDNA LEE SELAN
2305 Grand Avenue
New York 68, N. Y.

CAROLYN B. SHAPIRO
783 East Fourth Street
Brooklyn 18, N. Y.

CLARA BARBARA SHAPIRO
41 West 82 Street
New York 24, N. Y.

DARLINE G. SHAPIRO
1640 Ocean Avenue
Brooklyn 30, N. Y.

DIANA MARCIA SHAPIRO
3204 Holland Avenue
New York 67, N. Y.

JUDITH ROSE SHAPIRO
499 Stratford Road
Brooklyn 18, N. Y.

EMILY F. SHAPPELL
135 Kneeland Avenue
Yonkers, N. Y.

LOIS P. SHERWIN
15 West 81 Street
New York 24, N. Y.

OLGA SHNIPER
84-55 Parsons Boulevard
Jamaica 32, N. Y.

SUSAN DEVRA SHULMAN
98-41 Queens Boulevard
Forest Hills 74, N. Y.

DOLORES ANITA SIEGEL
858 West Roxbury Parkway
Chestnut Hill 67, Mass.

LOIS PHYLLIS SIEGEL
58 Argyle Road
Brooklyn 18, N. Y.

LOIS SILVERSTEIN
75-18 193 Street
Flushing 66, N. Y.

SARA LAURA SINGMAN
63-36 99 Street
Forest Hills 74, N. Y.

LYDIA INES SIPOWICZ
27 Palmer Street
Passaic Park, N. J.

BONNIE LOU SLATER
120 Vermilyea Avenue
New York 34, N. Y.

AUDREY C. SMITH
819 Edgewood Drive
Charleston, W. Va.

PATRICIA L. SMITH
43 Court Street
Westfield, Mass.

JULIA JUSTINE SOKOL
177 N. State Street
Ansonia, Conn.

TOBE MONICA SOKOLOW
938 N Street, N.W.
Washington, D. C.

SYLVIA B. SOLOMON
432 Pearson Avenue
Williamsport, Pa.

WILMA MARCIA SOLOMON
461 Leslie Street
Newark, N. J.

MONICA JANE SPITZER
83-57 118 Street
Kew Gardens 15, N. Y.

RUTH J. SPIVAKOVSKY
Weston Road
Westport, Conn.

DANUTE STATKUS
Calle San Ignacio No. 28
Los Laureles, El Paraiso
Caracas, Venezuela

MARSHA STAVIN
2913 Foster Avenue
Brooklyn 10, N. Y.

JOYCE IRIS STEG
67-14 108 Street
Forest Hills, N. Y.

CAROL LEILA STEIN
53 Forest Row
Great Neck, N. Y.

MOLLY STERLING
49 Wellington Court
Brooklyn 30, N. Y.

ROXANA E. STOESSEL
116 Pinehurst Avenue
New York 33, N. Y.

ELEANOR ANNE STOKES
4228 Spruce Street
Philadelphia 4, Pa.

ROCHELLE STOLLER
75-35 189 Street
Flushing 66, N. Y.

RUTH PEARL SUSSMAN
66 Van Reyper Place
Belleville 9. N. J.

SUSAN SWEETSER
Piscataqua
New Castle, N. H.

EILEEN MAE THALER
501 Lefferts Avenue
Brooklyn 25, N. Y.

CHARLENE META THEEL
107 Grandview Avenue
Nanuet, N. Y.

ELIZABETH K. THORNTON
336 Lookout Avenue
Hackensack, N. J.

ROSEMARY TICHLER
556 Rockaway Parkway
Brooklyn, N. Y.

MARTHA TOLPIN
81 East 208 Street
New York 67, N. Y.

JUDITH NATALIE TYKETS
657 East 26 Street
Brooklyn 10, N. Y.

MARTHA GENE ULLMAN
119 Waverly Place
New York 11, N. Y.

VIRGINIA M. VALESIO
Little Neck Road
Huntington, N. Y.

HELEN MAREN VOLSTAD
R. F. D. 1, Box 92
Sparta, N. J.

LEONIE T. WAGENHEIM
2630 Kingsbridge Terrace
New York 63, N. Y.

ROSALIE CAROL WAGNER
117 West 197 Street
New York 63, N. Y.

MARCIA HELEN WALDER
212-19 Richland Avenue
Flushing 64, N. Y.

THOMASINE A. WALLACE
254 First Street
Jersey City 2, N. J.

BETTY WANG
832 Elm Avenue
Ridgefield, N. J.

CONSTANCE B. WEBER
Overlook Road
Westport, Conn.

MARJORIE E. WECHSLER
169 Grovers Avenue
Winthrop 52, Mass.

DOROTHY PEH-HWEI WEI
309 West 104 Street
New York 25, N. Y.

MARIAN RITA WEINBAUM
186-21 Chelsea Street
Jamaica 32, N. Y.

LEE R. WEINBERG
414 West 120 Street
New York 27, N. Y.

SYDNEY STAHL WEINBERG
90 La Salle Street, Apt. 17A
New York 27, N. Y.

MARION F. WEINSTEIN
30 Deepdene Road
Forest Hills, N. Y.

GILDA BELLE WEISS
41 Lewis Parkway
Yonkers, N. Y.

JANE WEISSMAN
540 Bleeker Avenue
Mamaroneck, N. Y.

MARIAN FAY WEITZMAN
159 Golf Court
Teaneck, N. J.

JUDITH WHITE
41 Tennyson Road
Wellesley Hills 82, Mass.

ROSEMARY E. WHITE
906 Highland Road
Charleston 2, W. Va.

ELIZABETH A. WILLIAMS
289 Convent Avenue
New York 31, N. Y.

IRENE WINTER
243 Rugby Road
Brooklyn 26, N. Y.

JUDITH FLORENCE WITKIN
885 West End Avenue
New York 25, N. Y.

ZELDA JUDITH WOLFE
420 North Robinson Street
Schenectady, 4, N. Y.

SHIRLEY TING-YIN WONG
85 Waterloo Road
Kowloon, Hong Kong

HELEN BATSHEVA WORMS
720 West 172 Street
New York 32, N. Y.

SANDRA LEE YANTCH
23 Highland Street
Auburn, N. Y.

ARLENE E. YOSHIKAMI
632 Columbus Avenue
New York 24, N. Y.

BARBARA D. ZEITLIN
943 North Wood Avenue
Linden, N. J.

JUDITH ZUCKERMAN
188 Clinton Avenue
New York 57, N. Y.

Class of 1961

MURIEL EILEEN ABOFF
156 Hillside Road
Elizabeth, N. J.

LENORE R. ABRAMSON
523 East 14 Street
New York 9, N. Y.

ELSA IRENE ADELMAN
1017 East Lawn Drive
Teaneck, N. J.

ELLEN ADLER
123 Frontenac
Buffalo, N. Y.

CYNTHIA M. AHLFORS
45 Yale Street
Winchester, Mass.

SYLVIE ALPERT
12 Welwyn Road
Great Neck, N. Y.

CELINE J. ALVAREZ
28 West 86 Street
New York 24, N. Y.

JENNIFER ANGER
651 N.W. Culpepper Terrace
Portland 10, Ore.

IRIS STEPHANIE ANSELL
2836 Webb Avenue
New York 68, N. Y.

JANE F. ARBITER
32 Tallman Place
Nyack, N. Y.

BEVERLY ANN ARONSON
3247 College Avenue
Indianapolis, Ind.

JUDITH MARCIA ATKINS
817 West End Avenue
New York 25, N. Y.

GIEDRE S. AVIZONIS
51 Maple Avenue
Bay Shore, N. Y.

IRENE BAER
8300 3 Avenue
North Bergen, N. J.

NAOMI ELLEN BARASH
62 Bay 26 Street
Brooklyn 14, N. Y.

CYNTHIA BARBER
19 Evelyn Road
Waban, Mass.

CLAIRE RUTH BERGER
54 Inwood Street
Yonkers, N. Y.

LOUISE D. BERNIKOW
70-12 141 Street
Flushing 67, N. Y.

CATHLEEN N. BINGHAM
5041 Sedgwick Street, N.W.
Washington 16, D. C.

SHARON RAE BITTENSON
1917 Rockaway Parkway
Brooklyn 36, N. Y.

VICTORIA GRACE BIVINS
Box 2611
Carmel, Calif.

SHAREEN BLAIR
385 South Forest Street
Denver, Colo.

RENA SARA BLUMENFIELD
1330 East 17 Street
Brooklyn, N. Y.

PHYLLIS SUSAN BONFIELD
1440 54 Street
Brooklyn 19, N. Y.

STEPHANIE E. BOTZOW
Chestnut Ridge Road
Mount Kisco, N. Y.

JULIA MAE BRANDES
4064 Bronx Boulevard
New York 66, N. Y.

MARINA IRENE BRAUDE
180 Riverside Drive
New York 24, N. Y.

GOLDAH BRENNER
1375 Ocean Avenue
Brooklyn 30, N. Y.

CORNELIA C. BRISKOW
45 West Tulpehocken Street
Philadelphia 44, Pa.

ALICE HELENE BRODY
721 Meetinghouse Road
Elkins Park 17, Pa.

TONI MARLENE BROWN
250 West 94 Street
New York 25, N. Y.

VALERIE B. BRUSSEL
465 West 23 Street
New York 11, N. Y.

BERNICE LEA BUCHALTER
506 Homestead Avenue
Haddonfield, N. J.

LESLEY SCHILD BUNIM
7506 Maple Avenue
Chevy Chase 15, Md.

AVIVA ESTHER CANTOR
1564 Longfellow Avenue
New York 60, N. Y.

GLORIA JEAN CARLONE
650 East 229 Street
New York 66, N. Y.

GERALDINE B. CARRO
54 Leland Road
Brookline 67, Mass.

JOAN CAROL CHABROWE
653 Montgomery Street
Brooklyn 25, N. Y.

ETHNE H. CHESTERMAN
200 Congress Street
Brooklyn, N. Y.

NANCY CHEZAR
2118 Tomlinson Avenue
New York 61, N. Y.

SIMONE CHOUEKE
40 Yamamoto Dori 3-chome
Kobe, Japan

BARBARA P. CLARKE
4313 Martha Avenue
New York 70, N. Y.

BEATRICE RUTH COHAN
77 Charles Street
New York 14, N. Y.

KAREN RUTH COHN
3681 Bedford Avenue
Brooklyn, N. Y.

ANNETTE C. COIRA
1516 East 24 Street
Brooklyn, N. Y.

JUDITH L. COMMISSO
127 Macri Avenue
White Plains, N. Y.

BARBARA E. COPELAND
8311 Forrest Avenue
Philadelphia 50, Pa.

SANDRA CRYSTAL
37-32 104 Street
Corona 68, N. Y.

BARBARA JOAN CYESTER
17 Winthrop Place
Maplewood, N. J.

FRANCES LEAH DANKBERG
1150 Pelham Parkway South
New York 61, N. Y.

TINA PATRICIA DAVIDSON
14 Tunstall Road
Scarsdale, N. Y.

KATHLEEN DAVIES
256 Neal Dow Avenue
Staten Island, N. Y.

DIANE GALE DAVIS
5 Rutledge Road
Natick, Mass.

ALICIA MERRILL DECKER
14 Sutton Place South
New York 22, N. Y.

TAMAR ARTZIT DEROY
339 Glen Echo Road
Philadelphia 19, Pa.

JUDITH DEUTSCH
1582 Carroll Street
Brooklyn 13, N. Y.

ANTOINETTE F. DOMENECH
1 Terrace Drive
Port Washington, N. Y.

TERESA DONATI
8747 26 Avenue
Brooklyn 14, N. Y.

SHARON MARIE DOYLE
2736 Hennepin Avenue
Minneapolis 8, Minn.

JUDITH E. DULINAWAKA
670 Main Street
West Seneca 24, N. Y.

JUDITH EISENBERG
800 Jewett Avenue
Staten Island 14, N. Y.

NANCY M. ENGBRETSEN
Peaceable Hill
Brewster, N. Y.

MADELINE HELENA ENGEL
245 Echo Place
New York 57, N. Y.

LILLIAN EOYANG
790 Riverside Drive
New York 32, N. Y.

ELEANOR EPSTEIN
2555 West Gramercy
San Antonio 1, Texas

RUTH LAURA ETSCOVITZ
54 North Street
Houlton, Me.

DENA JUDITH EVANS
34 Priscilla Road
Chestnut Hill 67, Mass.

CAROL ANN FEIST
601 West 192 Street
New York 40, N. Y.

LINDA BETH FELDMAN
1776 Union Street
Brooklyn 13, N. Y.

ANN ETHEL FINE
49 Urban Street
Stamford, Conn.

VIVIAN CAROL FINSMITH
5 Ridge Road
Searingtown, N. Y.

JANET E. FISCHER
640 Riverside Drive
New York 31, N. Y.

THELMA ANNA FISHMAN
1146 East 26 Street
Brooklyn 10, N. Y.

MARIAN CELIA FOLK
543 Wheeler Avenue
Scranton, Pa.

KATHLEEN ADELE FOSTER
170-20 27 Avenue
Flushing 58, N. Y.

NORA BARBARA FOX
38 East 85 Street
New York 28, N. Y.

NORMA FOX
1814 East 22 Street
Brooklyn, N. Y.

ROBERTA FOX
140 Cabrini Boulevard
New York 33, N. Y.

SUZANNE FRANK
39-45 45 Street
Long Island City 4, N. Y.

SUZANNE HART FREMON
311 Western Way
Princeton, N. J.

PHYLLIS N. FRIEDBERG
P. O. Box 162
Mountaindale, N. Y.

CAROL ZACHARY FRIEDMAN
49 Main Street
Unadilla, N. Y.

JUDITH S. FROMOWITZ
1324 Commonwealth
New York 72, N. Y.

HANITA FRYMER
62-59 108 Street
Forest Hills, N. Y.

ELLEN FRANCIS FUREY
244 Argyle Road
Brooklyn, N. Y.

BRENDA FURMAN
175 West 79 Street
New York 24, N. Y.

GERALDINE GABIANELLI
1022 Mix Avenue
Hamden, Conn.

LILA MILLIE GARDNER
65-10 99 Street
Forest Hills 74, N. Y.

GRACE ELSIE GEIST
69-47 Nansen Street
Forest Hills 75, N. Y.

LOIS INA GINSBURG
175 Rutledge Road
Belmont, Mass.

LORRAINE E. GLATT
3136 Perry Avenue
New York 67, N. Y.

JANE MARION GODWIN
1861 Troy Avenue
Brooklyn, N. Y.

JUDITH MIRIAM GOLD
160 East Third Street
New York 9, N. Y.

SUZANNE ELLEN GOLD
223 Belmont Road
West Palm Beach, Fla.

FRANCES J. GOLDSTEIN
R.F.D. No. 1
Mahopac, N. Y.

RAMONA E. GOLIGER
1 Copper Beech Place
Merrick, N. Y.

NANCY ADELE GOODMAN
250 West 104 Street
New York 25, N. Y.

ALICE GOTTLIEB
825 West End Avenue
New York 25, N. Y.

ALICE GOUREVITCH
510 West 123 Street
New York 27, N. Y.

CAROLE FERNE GREBANIER
1205 Avenue R
Brooklyn 29, N. Y.

LINDA PHYLLIS GREEN
230 West 79 Street
New York 24, N. Y.

SUSAN HELEN GREENFIELD
123 Valentine Lane
Yonkers, N. Y.

JANET MARY GREGORY
365 Valley Stream Boulevard
Valley Stream, N. Y.

SUSAN GURIN
4 Grosvenor Place
Great Neck, N. Y.

KATHY GUTHMULLER
State Road
Deposit, N. Y.

DOROTHEA B. HABERMAN
452 Fort Washington Avenue
New York 33, N. Y.

SUSAN HALL
241 Oenoke Ridge
New Canaan, Conn.

JUDITH L. HAMILTON
835 Sixteenth Street
Wilmette, Ill.

ALIDA CAROL HANLON
432 East Fifth Street
Mount Vernon, N. Y.

MARILYN HARRIS
3702 Kings Highway
Brooklyn, N. Y.

LAURA KATE HEATH
2 Holt Street
Concord, N. H.

SUSAN F. HEIMANN
310 West 85 Street
New York 24, N. Y.

MARJORIE W. HELLER
78 State Street
Teaneck, N. J.

GERDA KARIN HEPP
390 Highview Road
Englewood, N. J.

DEBORAH HOCHSTEIN
Bellevue Avenue
Rumson, N. J.

JOYCE ANITA HOFFMAN
1568 East 5 Street
Brooklyn 30, N. Y.

BARBARA JOY HOLDEN
1155 East 17 Street
Brooklyn 30, N. Y.

CHARLOTTE M. HOROWITZ
2089 Cedar Avenue
New York 68, N. Y.

RHODA ANN HORWIN
602 15 Street
Windber, Pa.

JANICE LOUISE HOUK
421 West 27 Street
Merced, Calif.

COPPELIA HUBER
1947 14 Street, North
Seattle 2, Wash.

PHYLLIS J. HURWITZ
64 Aldrich Avenue
Binghamton, N. Y.

ANGELA M. B. HUXLEY
Under Mountain House
Lenox, Mass.

SHERRY LYNN HYMAN
913 Melrose Avenue
Melrose Park
Philadelphia 26, Pa.

SUSAN RAE ISRAEL
785 Mace Avenue
New York 67, N. Y.

SUSAN ILYA JACOBS
739 East 49 Street
Brooklyn 3, N. Y.

PATRICIA ROSEN KAPLAN
168 West 86 Street
New York 24, N. Y.

NANCY JANE KAUFMANN
2050 Anthony Avenue
New York 57, N. Y.

ELEANOR ROSE KAVELLE
750 Kappock Street
New York 63, N. Y.

JEANNE KAYE
73-49 179 Street
Flushing 66, N. Y.

NANCY KIPNIS
325 Riverside Drive
New York 25, N. Y.

HELEN BARBARA KIRSCH
1268 Albany Avenue
Brooklyn 3, N. Y.

MIRIAM KLAUSNER
1820 Loring Place
New York 53, N. Y.

MARY ELLEN KLEE
1120 Park Avenue
New York 28, N. Y.

MARY-JO KLINE
543 McDowell Place
Elmira, N. Y.

LINDA K. KNOWLTON
104 Church Lane
Claymont, Dela.

ROBERTA WILLA KOCH
161 Wolcott Road
Akron 13, Ohio

EVANTHIA KONDONELLIS
63 Bassett Street
New Britain, Conn.

BEVERLY TINA KOROBOW
105 Division Street
Keyport, N. J.

SUSAN JOY KOSSMAN
1984 Revere Road
Cleveland 18, Ohio

TESS KOURKOUMELIS
1109 Arlington Avenue
Teaneck, N. J.

ELISSA M. KRAUTHAMER
1105 Jerome Avenue
New York 52, N. Y.

CAROL LINDA KREPON
31 Berkshire Avenue
Sharon, Mass.

MARILYN KRISBERG
1320 51 Street
Brooklyn, N. Y.

SUSAN KRITZ
225 West 86 Street
New York 24, N. Y.

JUDITH NAOMI KURZ
515 Cathcart Avenue
Orlando, Fla.

SHEILA G. KUSHNER
444 Beach 22 Street
Far Rockaway 91, N. Y.

RHODA LAMPIDIS
4600 Hudson Boulevard
Union City, N. J.

SUSANNE E. LANDOVEK
1307 Seneca Avenue
New York 59, N. Y.

JULIETTE ANNE LE BARON
712 Glenmore Boulevard
Glendale 6, Calif.

JUDITH ADELE LEBOWITZ
141 Lenox Road
Brooklyn 26, N. Y.

ANN KATHERINE LEE
34-11 93 Street
Flushing 72, N. Y.

MERRIE ANGELA LEEDS
829 Park Avenue
New York 21, N. Y.

LINDA JOYCE LEIBOWITZ
2705 Kings Highway
Brooklyn 29, N. Y.

INGELINE C. H. LENTZ
Eppendorfer Landstrabe
Hamburg 13, Germany

MARCIA LEE LEVITT
413 East Prospect Avenue
Mount Vernon, N. Y.

JUDITH LIBOVE
R. D. No. 1
Robbinsville, N. J.

SIGRID ANNA LINNEVOLD
4 Storrs Road
Storrs, Conn.

MARY LIVADAS
19 Kritis Street
Nea Halkidon, Athens, Greece

MARY R. LIVINGSTON
P. O. Box 812
Waynesboro, Va.

FRANCINE SARA LOSEN
883 Boulevard East
Weehawken, N. J.

SHEILA LOWENBRAUN
2161 Barnes Avenue
New York 62, N. Y.

GERTRUDE WRIGHT LUNT
31 The Common
Williamsville, N. Y.

LINDA LEE McALISTER
8856 Calden Avenue
Los Angeles 2, Calif.

SUSAN McDONALD
4106 42 Street, N.W.
Washington 16, D. C.

ELIZABETH McGUIRE
133 Lower Boulevard
New London, Conn.

SUZY McKEE
41 West 83 Street
New York 24, N. Y.

GRETCHEN E. McLEAN
348 Grosvenor Road
Rochester, N. Y.

PHYLLIS BEATRICE MACK
151 Saranac
Buffalo, N. Y.

JUDITH ANN MAHONEY
2059 East 9 Street
Brooklyn, N. Y.

MAXINE SYLVIA MAISELS
1221 Kings Highway
Brooklyn, N. Y.

MABEL JEAN MARSH
R. D. No. 2
Randolph, N. Y.

MARILYNN ANN MARTIN
Martin Century Farms
Lansdale, Pa.

LOUISE MAYER
245 Echo Place
New York 57, N. Y.

PHYLLIS ELIZABETH MAZE
1171 East 19 Street
Brooklyn 30, N. Y.

BILLIE MEISNER
1927 Loring Place
New York 53, N. Y.

DEBORAH TOBY MELZAK
76 Leighton Avenue
Yonkers, N. Y.

DOROTHY BERTHA MEMOLO
Star Route
Moscow, Pa.

AGNES MARY MERCURIO
7213 8 Avenue
Brooklyn, N. Y.

AMELIA CAROLYN MERIAN
2375 Paloma Street
Pasadena, Calif.

JANET ROSE MEYER
642 Wyndham Road
Teaneck, N. J.

CAROL ANN MILSTEIN
601 West 113 Street
New York 25, N. Y.

LAURA REBECCA MOSS
730 Rogers Avenue
Brooklyn, N. Y.

SHEILA MYRA MULHEARN
1724 East 31 Street
Brooklyn, N. Y.

TONI HART NEUMARK
2943 South Park Boulevard
Shaker Heights, Ohio

MARGARET E. NEWCOMER
English Center
Pennsylvania

SARITA NEWMAN
13 Havelock Road
Worcester, Mass.

MARGARET NIEDERBERGER
198-25 30 Avenue
Flushing 58, N. Y.

MARGARET H. NIEDERER
19 Maiden Lane
Plainville, Conn.

MARIAN DEE OBEREEST
73-12 35 Avenue
Jackson Heights 72, N. Y.

LOIS LINDA OBERLANDER
1415 Avenue O
Brooklyn, N. Y.

EMILY JANE O'BRIEN
36 Crooke Avenue
Brooklyn, N. Y.

TERESA OLIVER
219-49 Peck Avenue
Queens Village, N. Y.

ANITA DIANE PALEY
20 Cherry Avenue
New Rochelle, N. Y.

DOROTHY JOAN N. PARRY
Route 1, Box 553
Las Vegas, Nev.

LOUISE KATHERINE PEARL
59 Northgate Park West
Newton, Mass.

SYDELL PERLMUTTER
1350 Fteley Avenue
New York 72, N. Y.

REGINE PLAUT
4575 Fieldston Road
New York 63, N. Y.

HELEN SUSAN POLLACK
2197 Cruger Avenue
New York 62, N. Y.

PHYLLIS JOY POPLACK
151 High Street
Taunton, Mass.

CAROL ROBERTA PORTNOY
325 West End Avenue
New York 23, N. Y.

RUTH POSTER
1011 Carroll Place
New York 56, N. Y.

PATRICIA H. POVILITIS
61-38 186 Street
Flushing 65, N. Y.

PATRICIA ANN POWELL
Caixa Postal 6482
Sao Paulo, Brazil

BARBARA GLORIA PRICE
1405 Pelham Parkway North
New York 69, N. Y.

BERTHA E. PRUITT
41 Palisade Avenue
Jersey City, N. J.

GENEVIEVE V. RAMOS
28 Kay Street
Newport, R. I.

LIVIJA RAUDZENS
34-11 207 Street
Bayside, N. Y.

EVA CATHERINE RAZDOW
158 Montclair Avenue
Montclair, N. J.

JUDITH DANA REITER
8204 Ventnor Avenue
Margate City, N. J.

CHRISTINE L. REITLINGER
172 Wall Street
Kingston, N. Y.

SUSAN RHODA RENNIE
16 Renesta House
Springs, Transvaal
South Africa

ILLA ROCCONI
230 West 242 Street
New York 71, N. Y.

ALICE ROGAN
3091 Huntington
Shaker Heights 20, Ohio

LINDA ROSENBLUM
Main Street
Fiskdale, Mass.

JOYCE ROSMAN
1942 Bay Ridge Avenue
Brooklyn 4, N. Y.

JOAN ROSOF
101 Central Avenue
Lawrence, N. Y.

PENNY ALICE ROSS
18 Dell Park Avenue
Toronto 10, Ontario,
Canada

ESTHER ROTENBERG
448 Central Park West
New York 25, N. Y.

HINDA ROTENBERG
60 Penarrow Road
Rochester 18, N. Y.

GILDA HENRIETTE ROTH
305 East 11 Street
New York 3, N. Y.

JUDITH ROTHENBERG
262 Central Park West
New York 24, N. Y.

MADELEINE R. POTTER
1138 East 9 Street
Brooklyn 30, N. Y.

JUDITH E. ROUTTENBERG
1 Elaine Place
Spring Valley, N. Y.

NIRA STEPHANIE RUBIN
124 West 93 Street
New York 25, N. Y.

ALTHEA SUSAN RUDNICK
711 Maple Street
Manchester, N. H.

SOLVEIGA A. RUTENBERGS
2863 East Overlook
Cleveland Heights, Ohio

MARIETTA E. SARAVIA
370 South Lexington Avenue
White Plains, N. Y.

MARSHA BETH SARON
215 West 90 Street
New York 24, N. Y.

GRETCHEN K. SCHAAD
154 Pearsall Drive
Mount Vernon, N. Y.

ELAINE RAE SCHLOZMAN
5143 Woodland
Kansas City, Mo.

MARTHA H. SCHNEIDERMAN
1529 East 14 Street
Brooklyn, N. Y.

BARBARA J. SCHULMAN
1010 South 23 Street
Harrisburg, Pa.

RUTH LEAH SCHWARTZ
1175 East 28 Street
Brooklyn 10, N. Y.

H. SUZANNE SCHWIMMER
115 Ashland Place
Brooklyn 1, N. Y.

GITA LEAH SEGAL
110-21 73 Road
Forest Hills 75, N. Y.

ZORENA BARBARA SEGAL
1991 Bronxdale Avenue
New York 62, N. Y.

KATHY SEIDERMAN
2160 Wallace Avenue
New York 60, N. Y.

JUDITH F. SELTZER
433 Beach 139 Street
Belle Harbor 94, N. Y.

SARA SERCHUK
655 Montgomery Street
Brooklyn, N. Y.

ELIZABETH SESSIONS
70 Alexander Street
Princeton, N. J.

ANN ELIZABETH SHAMONSEY
1748 McDonough Avenue
Scranton, Pa.

CHELLEY SHANER
4220 Germantown Avenue
Philadelphia, Pa.

BONNIE SHEILA SHERR
2437 North 50 Street
Philadelphia, Pa.

ELLEN CLAIRE SIEGEL
62-59 108 Street
Forest Hills, N. Y.

SHEILA SIEGEL
212 36 Street
Union City, N. J.

JOANN C. SILVERBERG
1055 Evergreen Avenue
New York 72, N. Y.

LORRAINE SILVERSTEIN
140 Riverside Drive
New York 24, N. Y.

LINDA MAE SIROTA
81-08 Main Street
Jamaica 35, N. Y.

REBEKAH SOIFER
1273 East 10 Street
Brooklyn 30, N. Y.

MARY J. SOLIMENA
174-15 73 Avenue
Flushing 66, N. Y.

ROBIN SOLOMON
720 Fort Washington Avenue
New York 40, N. Y.

JUDITH BELLE SPOSE
600 Orange Street
New Haven, Conn.

HELEN L. STEINBERGER
25 Sylvester Avenue
Webster Groves 10, Mo.

LINDA STEIR
1579 Metropolitan Avenue
New York 62, N. Y.

NANCY FELICE STONE
1775 East 13 Street
Brooklyn, N. Y.

MARY CULVER STRUNSKY
164 Hodge Road
Princeton, N. J.

LINDA ELAINE SUGARMAN
3102 Van Aken Boulevard
Shaker Heights, Ohio

MARYELLEN SYMONS
17 Highland Place
Maplewood, N. J.

JOAN TAIG
3510 Avenue H
Brooklyn 10, N. Y.

MARY ELLEN TAPLEY
Forestport
New York

GWEN CAROL TAYLOR
81 North Munn Avenue
East Orange, N. J.

MARILYNN RUTH TAYLOR
118 Spring Street
Watertown 72, Mass.

ESTHER EVA TINJANOFF
271 Depew Avenue
Buffalo 14, N. Y.

JANE R. TRAPNELL
10577 Rochester Avenue
Los Angeles 24, Calif.

TAMARA LUCAS TURNER
855 East Drexel Square
Chicago 15, Ill.

NANCY ROBERTA TYSON
c/o Mrs. Katherine Tyson
220 Pasadena Avenue
Youngstown 7, Ohio

MARILYN CLAIRE UMLAS
428 Dunster Drive
West Hempstead, N. Y.

CAROL ANN VAN BUSKIRK
550 Beach 135 Street
Belle Harbor, N. Y.

MARY ROSALIND VARNEY
900 South Fifth Street
Las Vegas, Nev.

We are proud of the opportunity to help plan and produce this edition of Mortarboard. For many years to come, it will be a cherished reminder of the days you spent at Barnard. Good luck to all of you!

Congratulations to the

Graduates of 1958

THE COMET PRESS, INC.

WAtkins 4-6700

200 Varick Street New York 14, N. Y.

HAIL, THE NEW ALUMNAE!

Congratulations on your graduation and success to you always.
We have enjoyed serving you these past years.
Any help that you may need in locating technical and hard to find books in the future, please call or write the bookstore.

COLUMBIA UNIVERSITY BOOKSTORE

a service division of the University
2960 BROADWAY
New York 27, N. Y.

OVER TEN THOUSAND EIGHT HUNDRED MEMBERS OF

THE ASSOCIATE ALUMNAE OF BARNARD COLLEGE

Welcome the Members of the Class of

1958

TO THE ALUMNAE ASSOCIATION

AND WE INVITE THE UNDERGRADUATES TO VISIT
THE ALUMNAE OFFICE, 118 MILBANK HALL

ANONYMOUS

BEST WISHES

from

THE ATHLETIC ASSOCIATION

LP RECORDS ART PRINTS

at

CROSS CURRENTS BOOKSTORE

2½ BLOCKS NORTH on BROADWAY
(Next to Juilliard Apts.)

COMPLIMENTS OF

D. V. BAZINET

1226 AMSTERDAM AVENUE
New York, N. Y.

M. J. CIRLIN

Wholesale and Retail

GROCERIES - FRUITS - MEATS - POULTRY

3060 BROADWAY
MOnument 2-6300-6301 Cor. 121st Street

For Breakfast, Lunch, Snack and Dinner
Columbia Students Choose

THE COLLEGE INN

EXCELLENT FOOD at MODERATE PRICES
IN A DISTINCTIVE SETTING

2896 BROADWAY OPEN DAILY
Between 112th & 113th Streets Air Conditioned
SODA FOUNTAIN

CONSUMERS ENVELOPE CO., INC.

100 WARREN STREET
New York 7, N. Y.
WOrth 4-5055-9

MO 2-9055 UN 5-6000—Ext. 120

DAGNER'S BEAUTY STUDIO

1236 AMSTERDAM AVENUE

At 121st Street New York 27, N. Y.

FRITZ DAGNER THOMAS ZEITLER

GEORGE THORPE

PLUMBING and HEATING CO., INC.

134-26 NORTHERN BOULEVARD
Flushing, N. Y.

MOnument 2-3842 Mimeographing

TYPEWRITERS
SOLD - RENTED - REPAIRED

HENRY TYPEWRITER CO.

1254 AMSTERDAM AVE. NEW YORK 27, N. Y.

FL 9-0648 Since 1910

JOHN BEPLAT

HARDWARE

Contractors' Supplies, Paint & Painting Supplies
Hand & Power Tools, Plumbing & Electrical Supplies

150-01 ROOSEVELT AVENUE FLUSHING, N. Y.

HOSTESS PRODUCTS CORP.

43-13 QUEENS STREET

Long Island City

JANOFF'S TYPEWRITER SERVICE

TYPEWRITERS

Sold - Bought - Rented - Repaired

GREETING CARDS — ART SUPPLIES

2882 BROADWAY
UN 4-8980-1 New York 25, N. Y.

LOUIS ENDER, INC.

719 WASHINGTON STREET

New York, N. Y.

ILlinois 8-8600

MARIO'S REFRIGERATION SERVICE

COMMERCIAL ONLY

84-32 GRAND AVENUE
Elmhurst 73, N. Y.

NEW ASIA RESTAURANT

SPECIAL AMERICAN & CHINESE LUNCH & DINNER

2879 BROADWAY Corner 112th Street
UN 4-8594 or MO 2-4790 Air-Conditioned

SPECIAL ATTENTION TO ALL STUDENTS

MO 2-2216-2

A. G. PAPADEM & CO., INC.

FLORISTS

2953 BROADWAY

ROBERT ROLLINS BLAZERS INC.

832 BROADWAY NEW YORK 3, N. Y.

SPECIALIZED BLAZER SERVICE TO

Schools, Colleges, Golf Clubs, Sororities, Fraternities, Honor Societies, Classes, Athletic Teams, Awards Committees, Bands, Glee Clubs, Choral Groups

---

SCHILLER'S Barnard Stationery

"GREETING CARDS THAT ARE DIFFERENT"

2957 BROADWAY at 116th ST.

THEODORE LEHMANN, INC.

FINE QUALITY MEATS, POULTRY & PROVISIONS

WEST HARLEM MARKET

AUdubon 6-0100

TILSON PHARMACY, Inc.

Rx SPECIALISTS

"Where Barnard Meets Columbia"

BROADWAY at 116th STREET

W. WIRT WICKES & SON

VINTAGE CROP COFFEE

10 GOUVERNEUR LANE
New York, New York

COMPLIMENTS OF

WOLLMAN'S DEPT. STORE

BROADWAY and 110th STREET

Wright & Ditson's Own SNEAKERS—$3.95
All Sizes Including 11—In Navy or White
MAIL ORDERS FILLED

WRIGHT & DITSON

462 BOYLSTON STREET
Boston 16, Massachusetts

DELMA STUDIOS

521 FIFTH AVENUE

New York, New York

✣

OUR OFFICIAL YEARBOOK PHOTOGRAPHER

✣

Office and Laboratory

9 WEST 20th STREET

New York 11, New York

WAtkins 9-1880

BARNARD'S HEADQUARTERS

S A L T E R ' S

FOR NEW AND USED TEXT BOOKS

2935 BROADWAY
2949 BROADWAY
Opposite Columbia

MO 2-2940

ST. PAUL'S CHAPEL

(Columbia University Church)

SERVICES EVERY SUNDAY
at 9 a.m., 11 a.m. and 12:30 p.m.

EVERY WEEKDAY (except Saturday)
at 12 Noon

THE REV. JOHN M. KRUMM, Ph.D.
Chaplain of the University

TOWN PAINTING & DECORATING CO.

2061 BROADWAY

New York 23, N. Y.

TR 7-6003-4 TR 3-5774

ANONYMOUS

BEST WISHES

from

THE ATHLETIC ASSOCIATION

LP RECORDS ART PRINTS

at

CROSS CURRENTS BOOKSTORE

2½ BLOCKS NORTH on BROADWAY
(Next to Juilliard Apts.)

COMPLIMENTS OF

D. V. BAZINET

1226 AMSTERDAM AVENUE
New York, N. Y.

M. J. CIRLIN

Wholesale and Retail

GROCERIES - FRUITS - MEATS - POULTRY

3060 BROADWAY
MOnument 2-6300-6301 Cor. 121st Street

For Breakfast, Lunch, Snack and Dinner
Columbia Students Choose

THE COLLEGE INN

EXCELLENT FOOD at MODERATE PRICES
IN A DISTINCTIVE SETTING

2896 BROADWAY OPEN DAILY
Between 112th & 113th Streets Air Conditioned
SODA FOUNTAIN

CONSUMERS ENVELOPE CO., INC.

100 WARREN STREET
New York 7, N. Y.
WOrth 4-5055-9

MO 2-9055 UN 5-6000—Ext. 120

DAGNER'S BEAUTY STUDIO

1236 AMSTERDAM AVENUE

At 121st Street New York 27, N. Y.

FRITZ DAGNER THOMAS ZEITLER

GEORGE THORPE

PLUMBING and HEATING CO., INC.

134-26 NORTHERN BOULEVARD
Flushing, N. Y.

MOnument 2-3842 Mimeographing

TYPEWRITERS

SOLD - RENTED - REPAIRED

HENRY TYPEWRITER CO.

1254 AMSTERDAM AVE. NEW YORK 27, N. Y.

FL 9-0648 Since 1910

JOHN BEPLAT

HARDWARE

Contractors' Supplies, Paint & Painting Supplies
Hand & Power Tools, Plumbing & Electrical Supplies

150-01 ROOSEVELT AVENUE FLUSHING, N. Y.

HOSTESS PRODUCTS CORP.

43-13 QUEENS STREET

Long Island City

JANOFF'S TYPEWRITER SERVICE

TYPEWRITERS

Sold - Bought - Rented - Repaired

GREETING CARDS — ART SUPPLIES

2882 BROADWAY
UN 4-8980-1 New York 25, N. Y.

LOUIS ENDER, INC.

719 WASHINGTON STREET

New York, N. Y.

ILlinois 8-8600

MARIO'S REFRIGERATION SERVICE

COMMERCIAL ONLY

84-32 GRAND AVENUE
Elmhurst 73, N. Y.

NEW ASIA RESTAURANT

SPECIAL AMERICAN & CHINESE LUNCH & DINNER

2879 BROADWAY Corner 112th Street
UN 4-8594 or MO 2-4790 Air-Conditioned

SPECIAL ATTENTION TO ALL STUDENTS

MO 2-2216-

A. G PAPADEM & CO., INC.

FLORISTS

2953 BROADWAY

ROBER ROLLINS BLAZERS INC.

832 BROAD'AY NEW YORK 3, N. Y.

SPEIALIZED BLAZER SERVICE TO

Schools, Colges, Golf Clubs, Sororities, Fraternities, Honor Socities, Classes, Athletic Teams, Awards Committe, Bands, Glee Clubs, Choral Groups

---

SCHILER'S Barnard Stationery

"GREETIG CARDS THAT ARE DIFFERENT"

257 BROADWAY at 116th ST.

THEODORE LEHMANN, INC.

FINE QUALTY MEATS, POULTRY & PROVISIONS

WEST HARLEM MARKET

AUdubon 6-0100

TILON PHARMACY, Inc.

Rx SPECIALISTS

"Where Barnard Meets Columbia"

BROADWAY at 116th STREET

W. WIRT WICKES & SON

VINTAGE CROP COFFEE

10 GOUVERNEUR LANE
New York, New York

COMPLIMENTS OF

WOLMAN'S DEPT. STORE

BROADWAY and 110th STREET

Wright & Ditson's Own SNEAKERS—$3.95
All Sizes Including 11—In Navy or White
MAIL ORDERS FILLED

WRIGHT & DITSON

462 BOYLSTON STREET
Boston 16, Massachusetts

TR 7-6003-4

DELMA STUDIOS

521 FIFTH AVENUE
New York, New York

✣

OUR OFFICIAL YEARBOOK PHOTOGRAPHER

✣

Office and Laboratory
9 WEST 20th STREET
New York 11, New York

WAtkins 9-1880

BARNARD'S HEADQUARTERS

S A L T E R ' S

FOR NEW AND USED TEXT BOOKS

2935 BROADWAY
2949 BROADWAY
Opposite Columbia

MO 2-2940

ST. PAUL'S CHAPEL

(Columbia University Church)

SERVICES EVERY SUNDAY
at 9 a.m., 11 a.m. and 12:30 p.m.

EVERY WEEKDAY (except Saturday)
at 12 Noon

THE REV. JOHN M. KRUMM, Ph.D.
Chaplain of the University

TOWN PAINTING & DECORATING CO.

2061 BROADWAY

New York 23, N. Y.

TR 3-5774

Compliments

-:- of -:-

CLASS of 1958

CLASS of 1959

CLASS of 1960

CLASS of 1961

NO
PARKING