



MORTARBOARD



1934

BARNARD COLLEGE  
ARCHIVES

B

Q8

1934

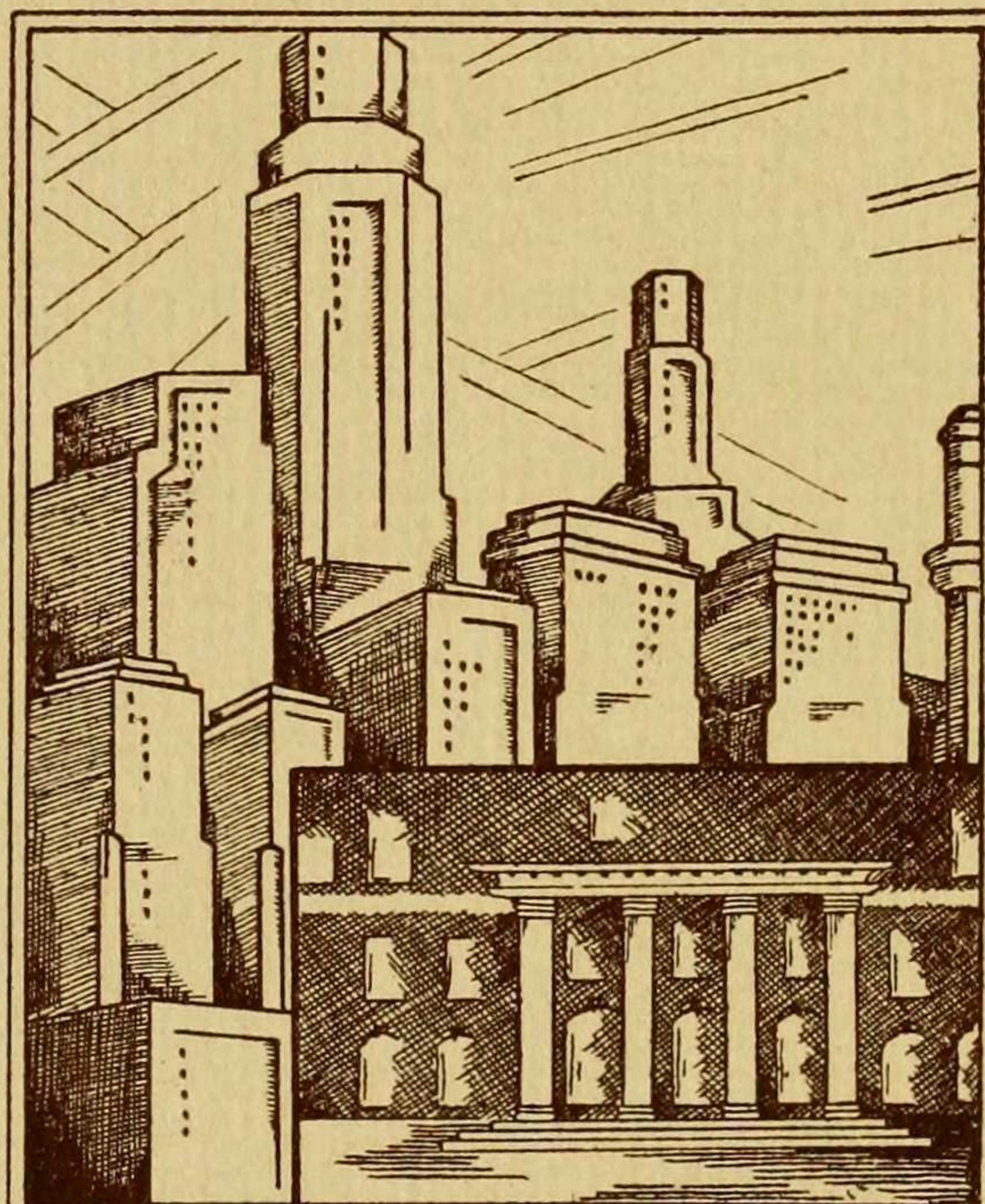

EX  
LIBRIS

BARNARD COLLEGE  
ARCHIVES

B  
Q8  
1934

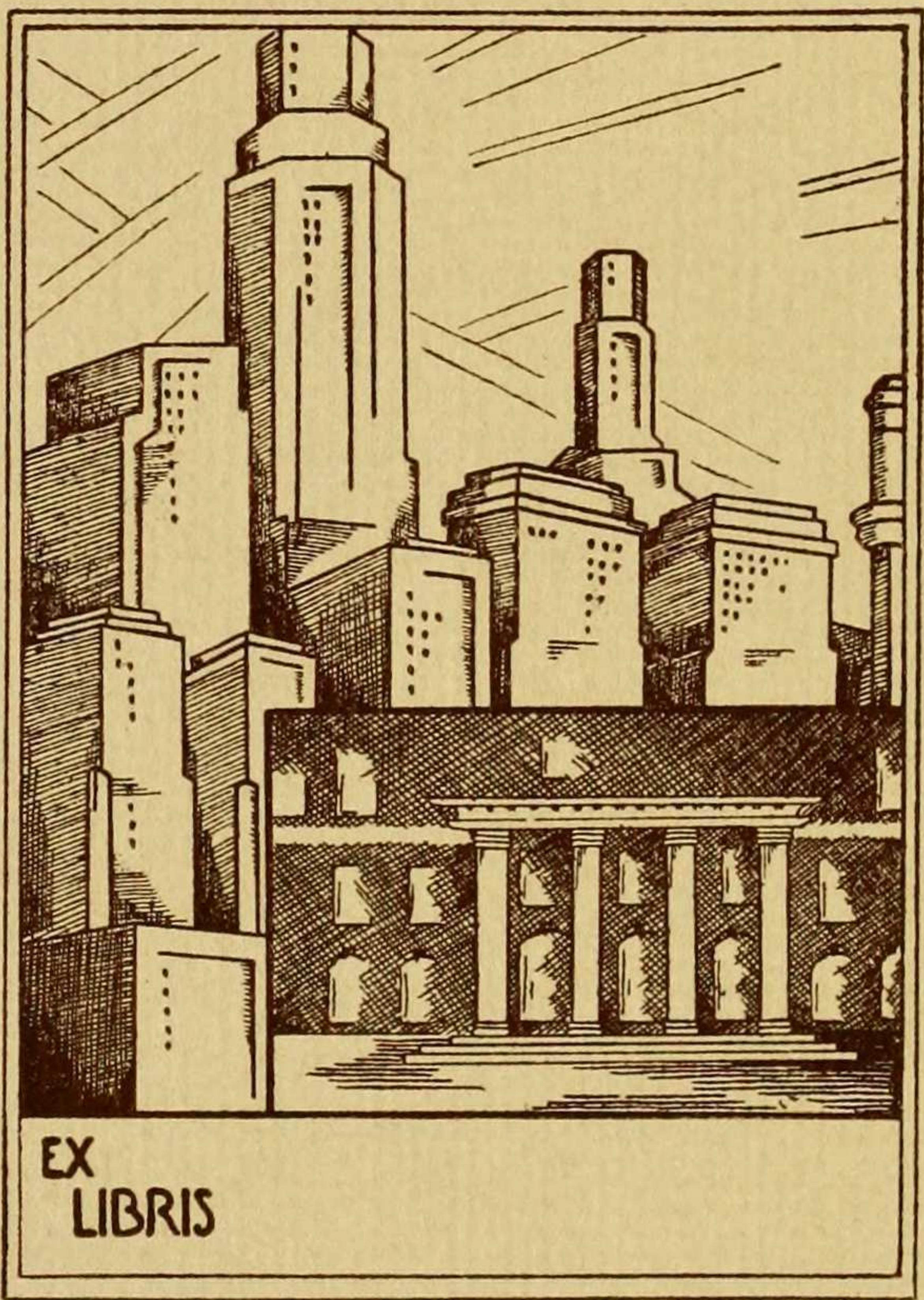

EX  
LIBRIS



# TIFFANY & Co.

JEWELRY SILVERWARE STATIONERY

*Superior in Quality  
Moderate in Price*

MAIL INQUIRIES RECEIVE PROMPT ATTENTION

FIFTH AVENUE & 37<sup>TH</sup> STREET - NEW YORK

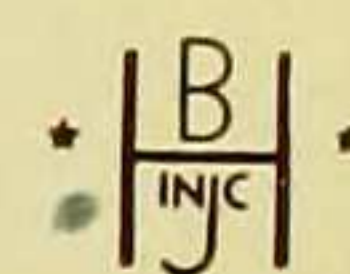

BAKER, JONES, HAUSAUER, INC.  
DISTINCTIVE COLLEGE ANNUALS  
BUFFALO, N. Y.





Digitized by the Internet Archive  
in 2014

<https://archive.org/details/mortarboard4019barn>

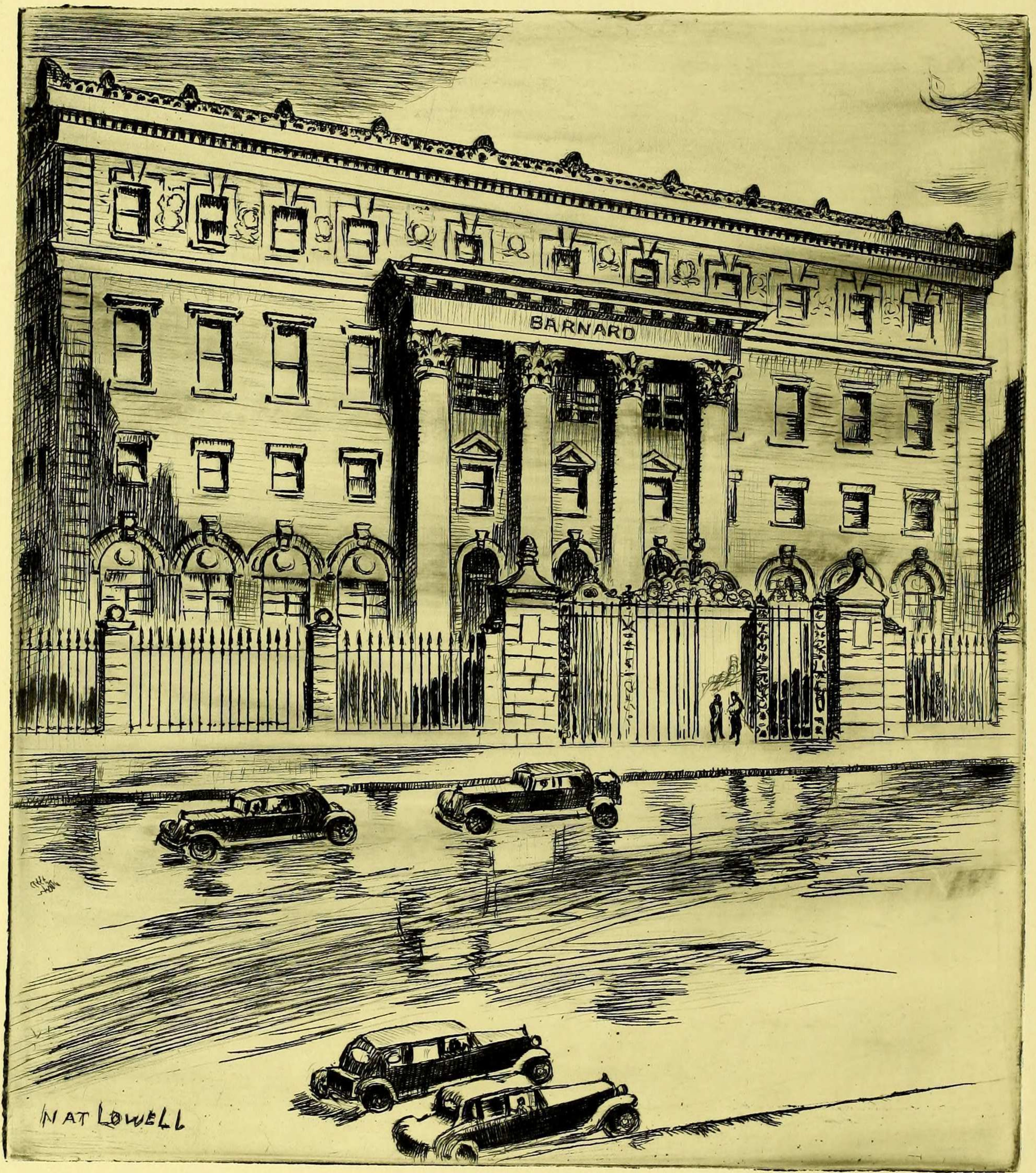

MORTARBOARD

Published by the

Faculty of the

BARNARD COLLEGE

An Original Binding by NAT LOWELL  
BARNARD HALL

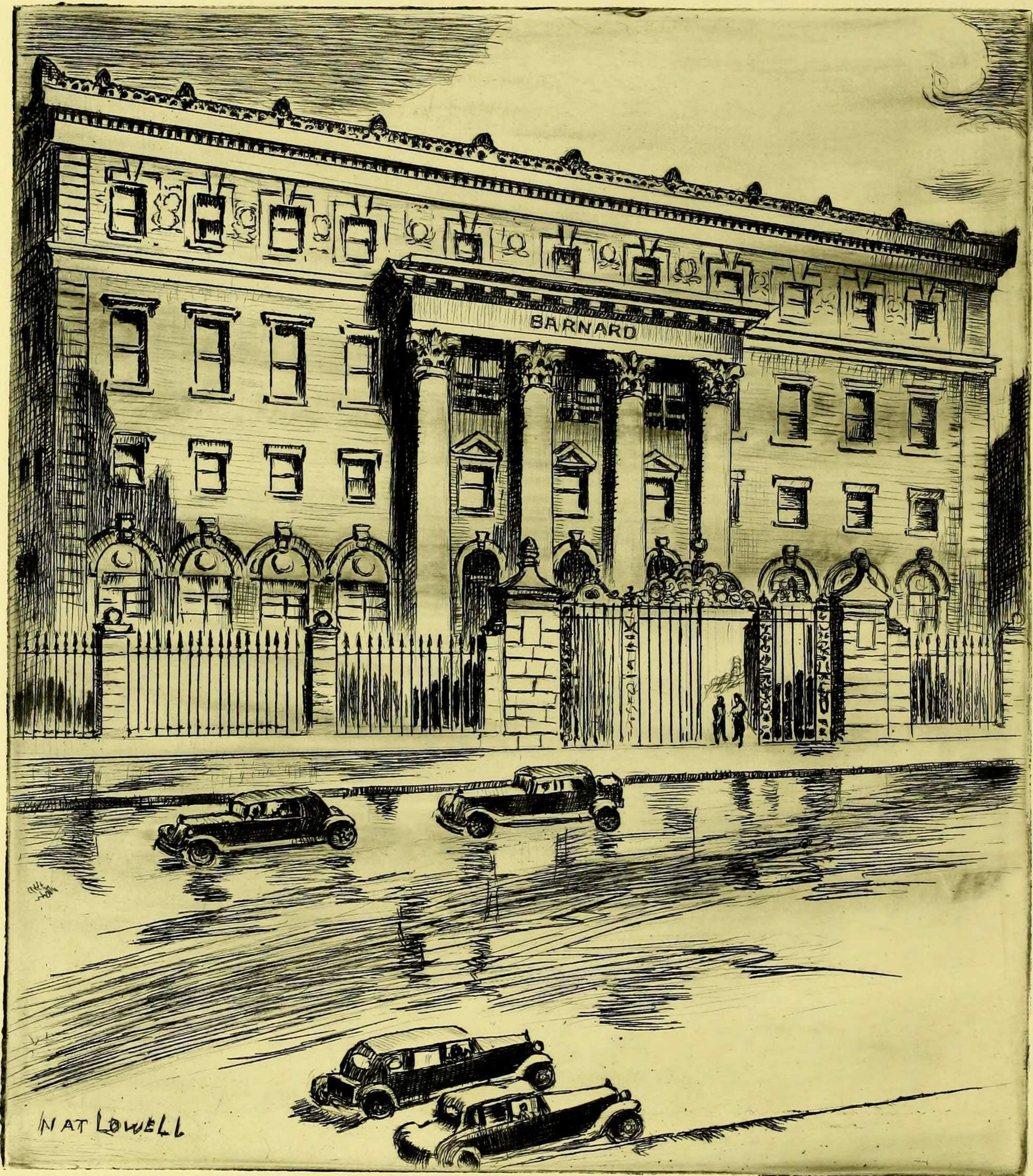

BARNARD COLLEGE  
REVIEWS

# MORTARBOARD

1934

Published by the  
Junior Class

BARNARD HALL

An Original Etching by NAT LOWELL

BARNARD COLLEGE

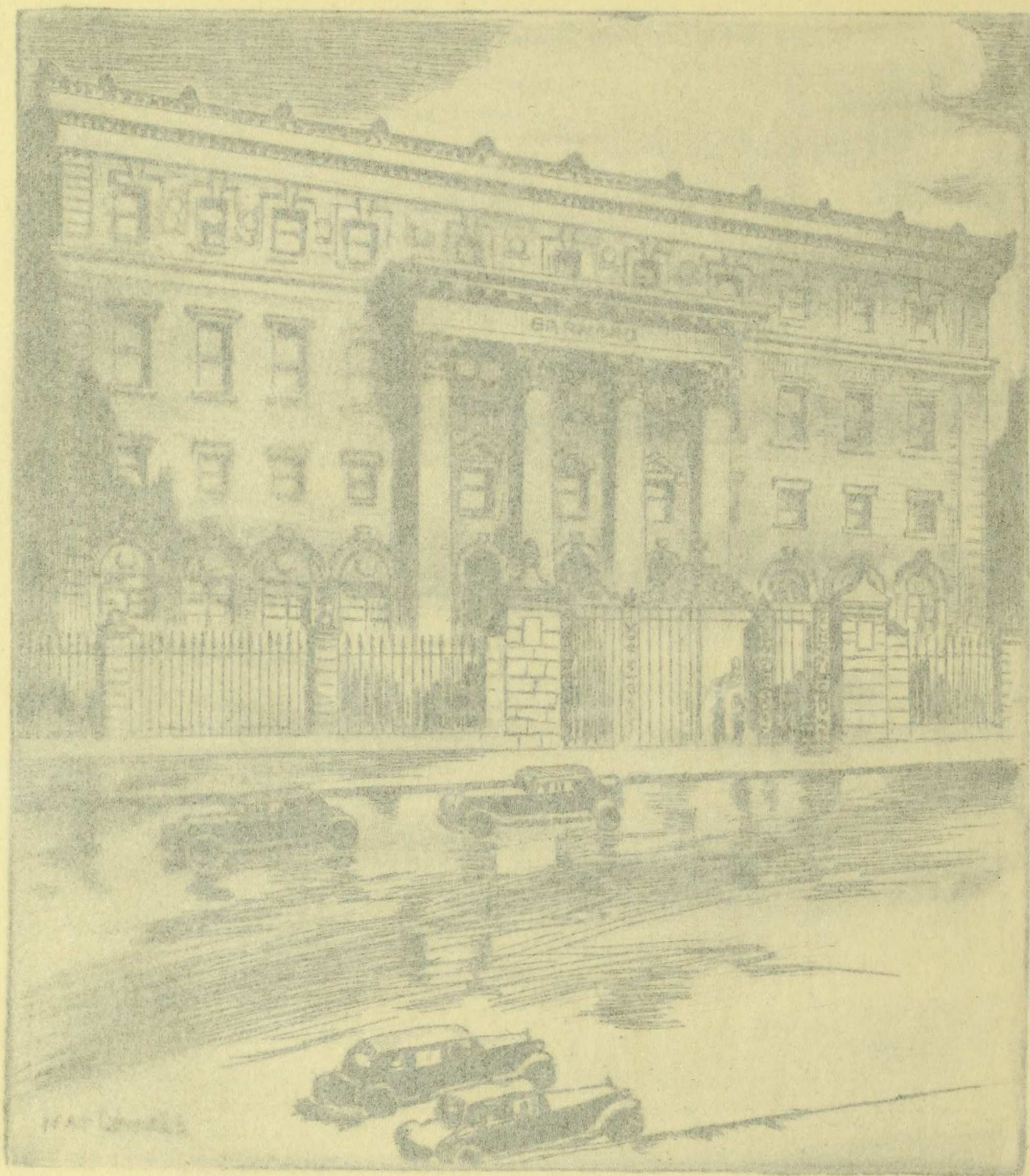

**BARNARD HALL**

*An Original Etching by* **NAT LOWELL**

BARNARD COLLEGE  
ARCHIVES

# MORTARBOARD

1934

Published by the  
Junior Class

BARNARD COLLEGE

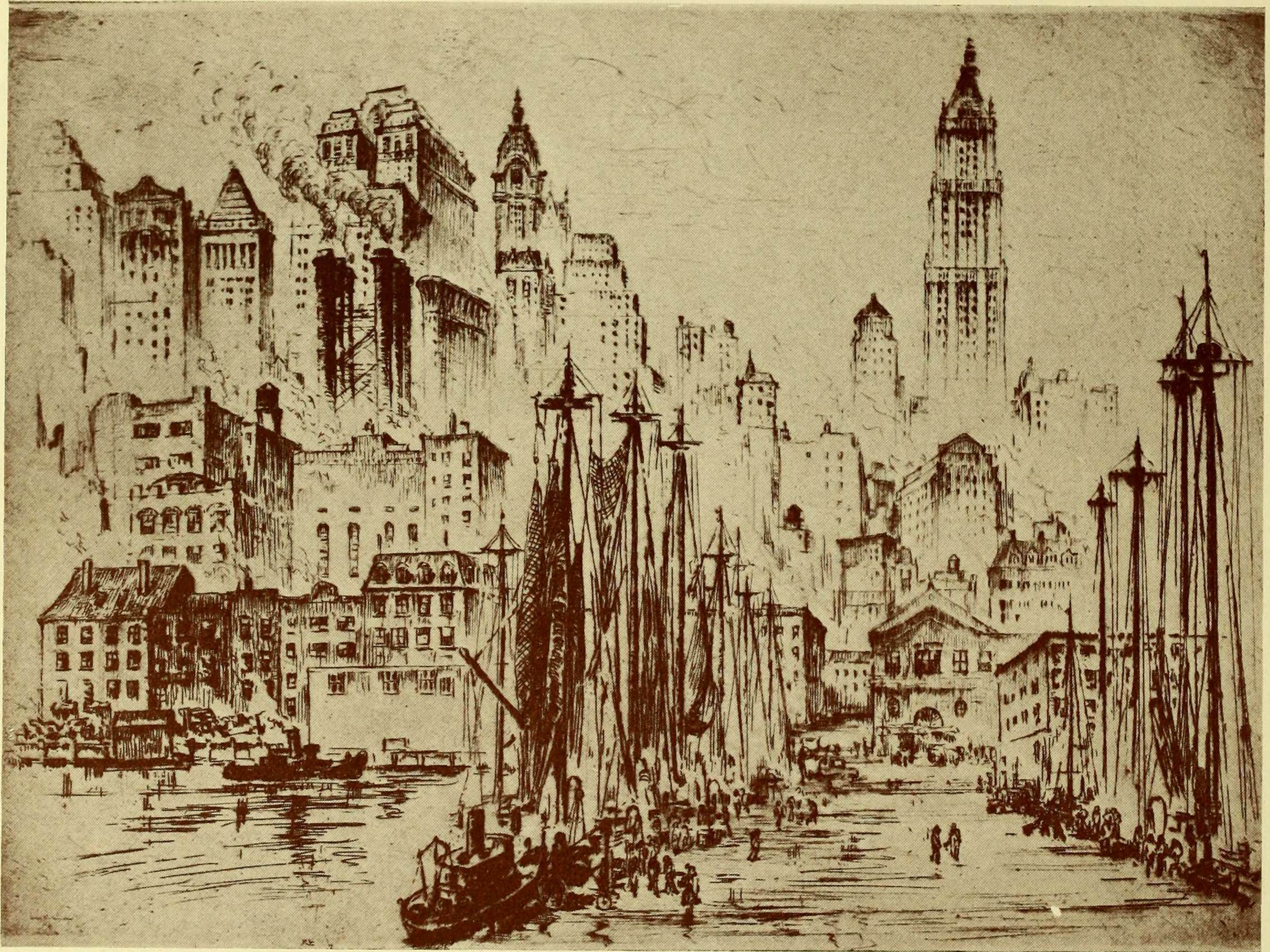

FULTON STREET MARKET



# F O R E W O R D

**This** yearbook is the record of a period no happier for college people than for people anywhere. MORTARBOARD, essentially the chronicle of moments that happened between the news, those moments which constitute the flavor and glamor of college life for so many undergraduates, has been challenged as an unnecessary luxury in the face of the demands of institutions whose fundamental purpose is something much more urgent and tangible than the preservation of flavor. ♦ ♦ Our only answer is this, our appearance. If in times as troubled and serious as these, someone can find the inspiration and energy needed to perpetuate the amenities of college life, we feel that the end justifies the work. If those amenities are for all time recreated in our MORTARBOARD, our one marginal note is a wish for the future. ♦ ♦ That wish takes form around the present classes of Barnard. May every member of every class, say we, find in this document much that is pleasant, and may she find, in what we trust will be a more fortunate year, the opportunity to remember and enjoy the souvenirs we have gathered here.



NEW YORK CITY SKYLINE

# D E D I C A T I O N

TO the base, noble, ugly, beautiful city of whose great life our little lives at Barnard have been a part; classroom of human nature, library of the ways of the world, laboratory of the modern experiment; mighty complex of forces which have moulded us, and which we in turn must mould as best we can; to the city of New York, Alma Mater of our Alma Mater, we dedicate this volume.

# C O N T E N T S

VIEWS

ADMINISTRATION

STUDENT ADMINISTRATION

CLASSES

JUNIORS

GREEK GAMES

CLUBS

PUBLICATIONS

CONFERENCES

ATHLETICS

ALUMNAE

ADVERTISEMENTS



CAMPUS VIEWS

BARNARD HALL



THE JUNGLE



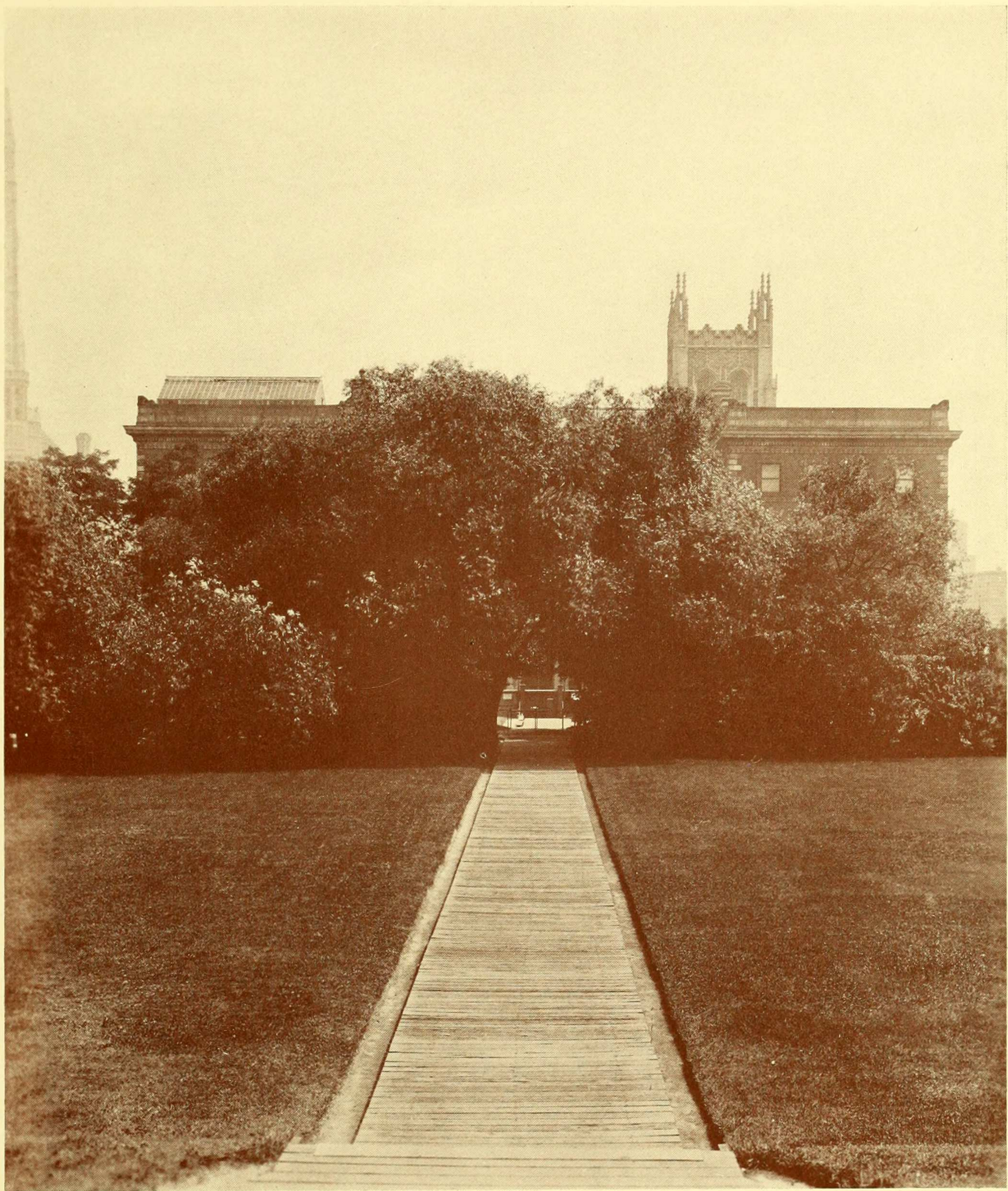

LOOKING THROUGH BARNARD HALL



BROOKS HALL





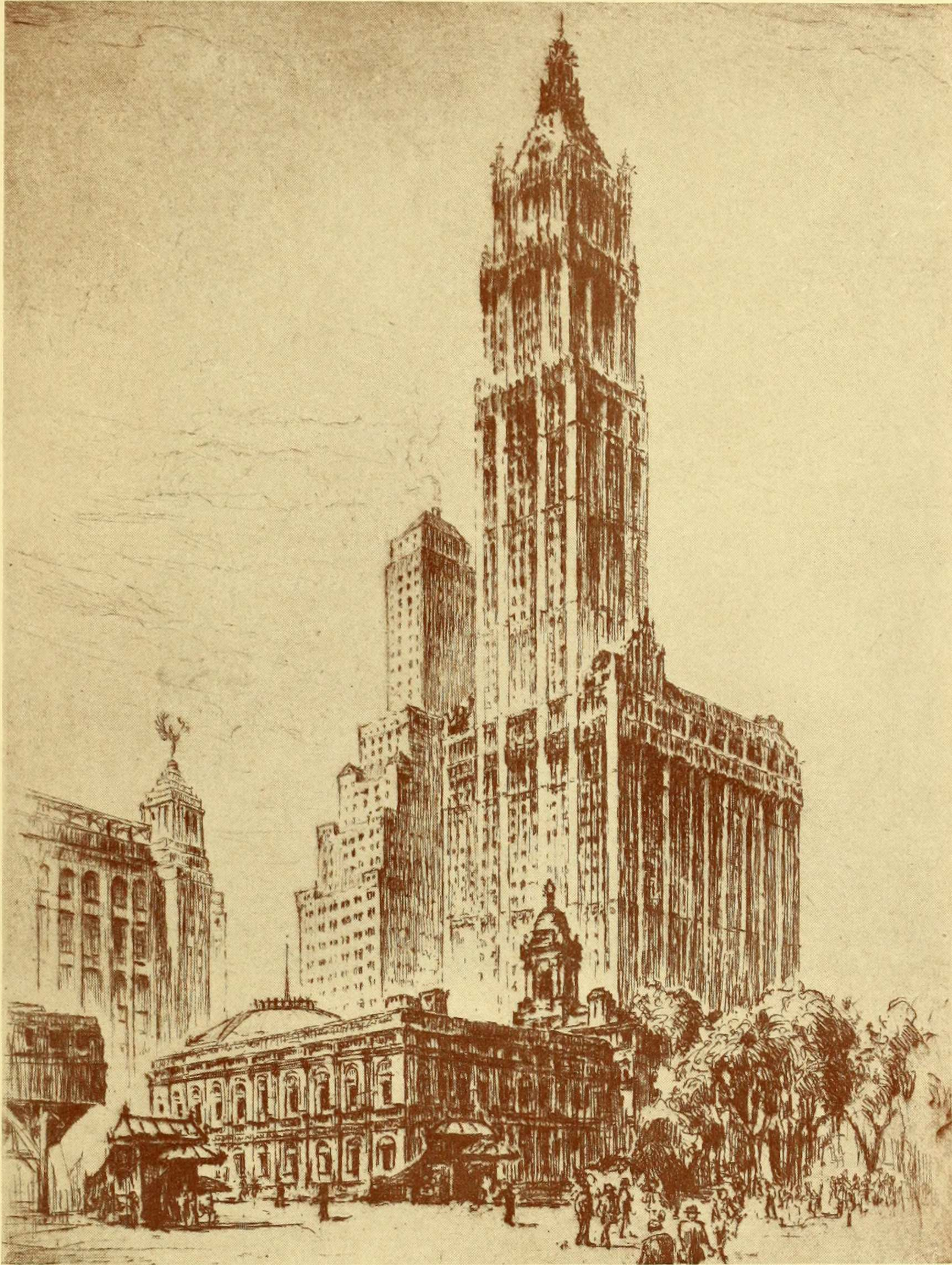

# ADMINISTRATION

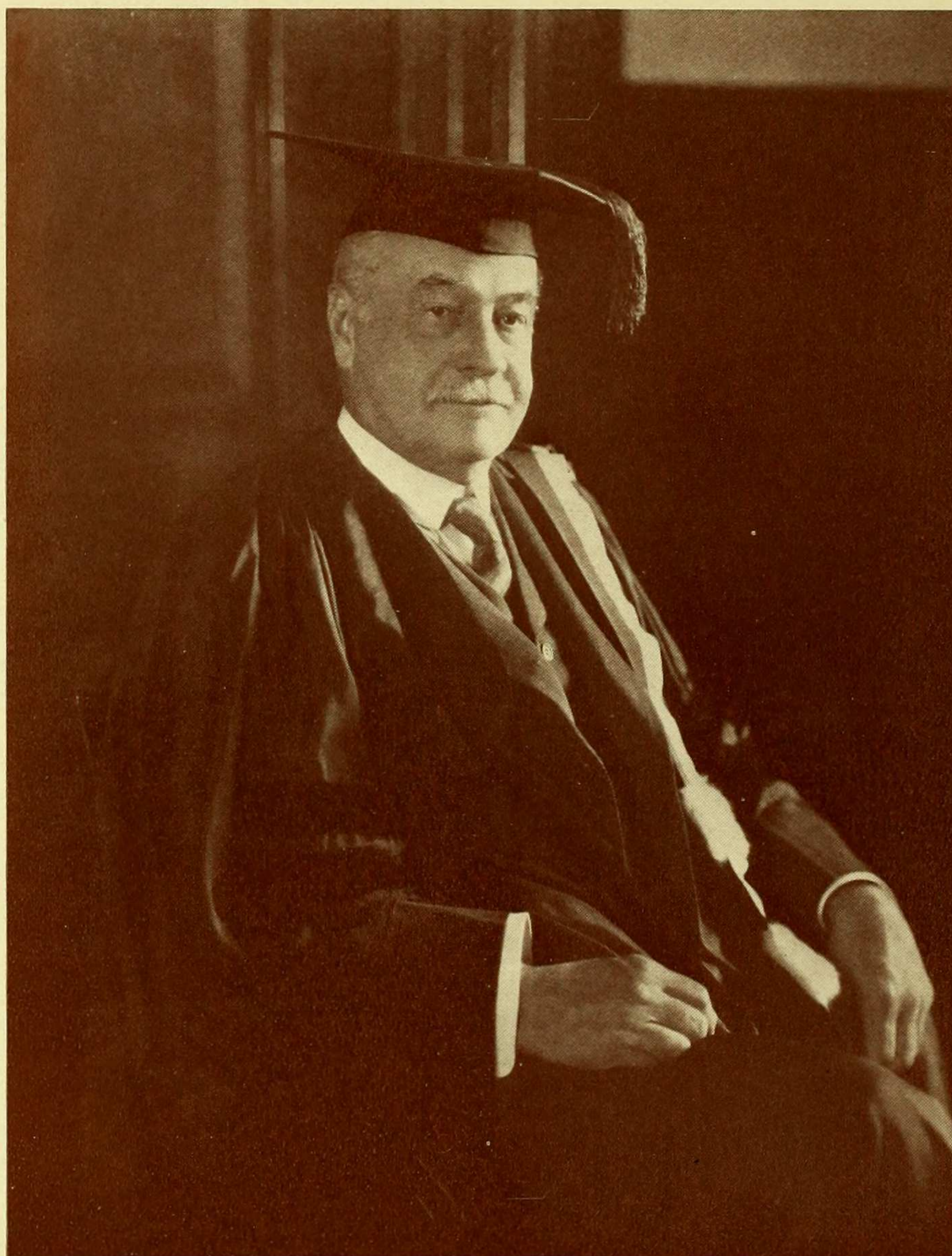

NICHOLAS MURRAY BUTLER

*President of Columbia University*

A.B., Columbia, 1882; A.M., 1883; Ph.D., 1884; University Fellow in Philosophy, 1882-1885; Student at Berlin and Paris, 1884-1885; LL.D., Syracuse, 1898; Tulane, 1901; Johns Hopkins, Princeton, University of Pennsylvania, and Yale, 1902; University of Chicago, 1903; St. Andrew's and Manchester, 1905; Cambridge, 1907; Williams, 1908; Harvard and Dartmouth, 1909; Brown, 1914; Toronto, 1915; Wesleyan, 1916; Glasgow, 1923; University of the State of New York, 1929; Litt.D., University of Oxford, 1905; Jur.D., University of Breslau, 1911; University of Strassburg, 1919; Nancy, 1921; Paris,

1921; Louvain, 1921; Hon. Ph.D., Prague, 1921; D.C.L., University of King's College, N.S., 1921; Hon. Polit. Sc.D., University of Rome, 1927; Assistant in Philosophy, 1885-1886; Tutor, 1886-1889; Adjunct Professor, 1889-1890; Dean, Faculty of Philosophy, and Professor, Philosophy and Education, 1890; President, since January, 1902, Columbia University; also Barnard College, Teachers' College, and College of Pharmacy since 1904; President of St. Stephen's College, 1928; First President of New York College for Training of Teachers (now Teachers College), 1886-1891.





VIRGINIA CROCHERON GILDERSLEEVE

*Dean and Professor of English*

A.B., Barnard College (Columbia University), 1899; A.M., Columbia University, 1900; Ph.D., 1908; Litt.D., 1929; LL.D., Rutgers College, 1916; Assistant in English, Barnard College, 1900-1903;

Tutor, 1903-1907; Lecturer, 1908-1910; Assistant Professor, 1910-1911; Dean and Professor of English, 1911-; Phi Beta Kappa; Kappa Kappa Gamma.

7  
7  
7  
7  
7  
7  
7  
7  
7  
7  
7  
7  
7

## Trustees

JAMES R. SHEFFIELD, <i>Chairman</i>	80 Maiden Lane
MISS MABEL CHOATE, <i>Vice-Chairman</i>	770 Park Avenue
LUCIUS H. BEERS, <i>Clerk</i>	25 Broadway
GEORGE A. PLIMPTON, <i>Treasurer</i>	70 Fifth Avenue
MRS. ALFRED MEYER	1225 Park Avenue
GEORGE A. PLIMPTON	70 Fifth Avenue
EDWARD W. SHELDON	46 Park Avenue
NICHOLAS MURRAY BUTLER	Columbia University
ALBERT G. MILBANK	15 Broad Street
HOWARD TOWNSEND	15 East 86th Street
*MISS CHARLOTTE S. BAKER	430 Park Avenue
MRS. CHARLES CARY RUMSEY	136 East 79th Street
MRS. OGDEN MILLS REID	15 East 84th Street
MISS MABEL CHOATE	770 Park Avenue
GEORGE W. WICKERSHAM	40 Wall Street
JAMES R. SHEFFIELD	80 Maiden Lane
LUCIUS H. BEERS	25 Broadway
MRS. HENRY WISE MILLER	450 East 52nd Street
GANO DUNN	43 Exchange Place
MRS. ALFRED H. HESS	16 West 86th Street
FREDERIC W. ALLEN	37 Broad Street
PIERRE JAY	1 Wall Street
HARRY EMERSON FOSDICK, D.D.	490 Riverside Drive
WINTHROP W. ALDRICH	18 Pine Street
MRS. EARL J. HADLEY ( <i>Alumnae Trustee 1929-1933</i> )	1211 Madison Avenue
MRS. WILLIAM L. DUFFY ( <i>Alumnae Trustee 1931-1935</i> )	443 West 162nd Street

\*Deceased

# I N M E M O R I A M

## Charlotte Sanford Baker

*Trustee, December 10, 1909, to December 23, 1932*

Barnard lost one of its most valued friends by the death of Miss Baker on December 23, 1932. She had long been an interested and devoted trustee, concerned particularly with the Committee on Buildings and Grounds, of which she was often chairman. Especially during the years when Barnard Hall was being planned and erected, she rendered excellent service to the college.

Miss Baker was for many years associate principal of the Spence School of New York, and after Miss Spence's death, principal. She guided the school through its reorganization under a Board of Trustees. She was also active in many other lines of public service.

Her kind and generous heart, her keen intelligence, her frankness, courage and sincerity, made her a good friend and a good citizen.

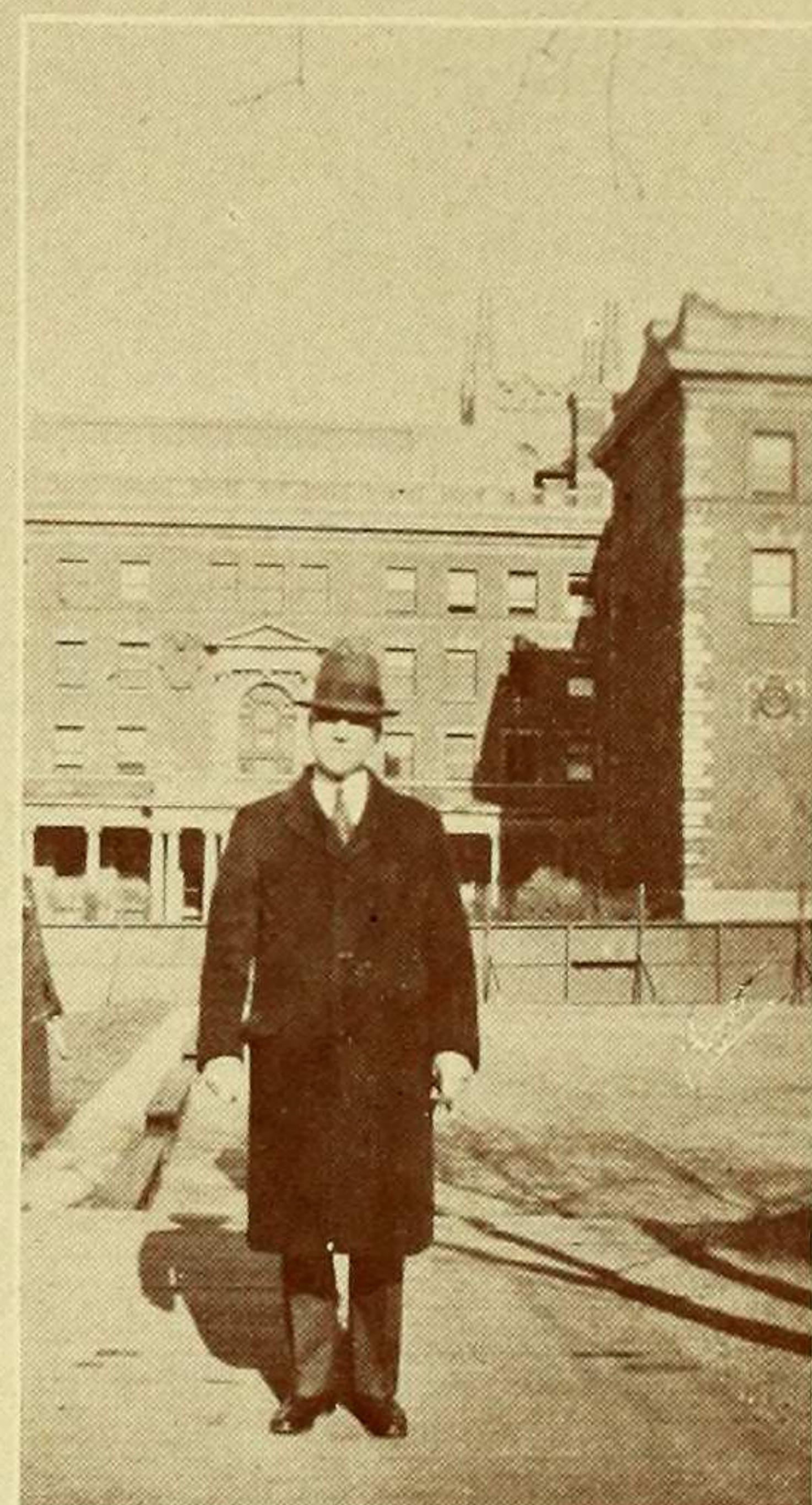
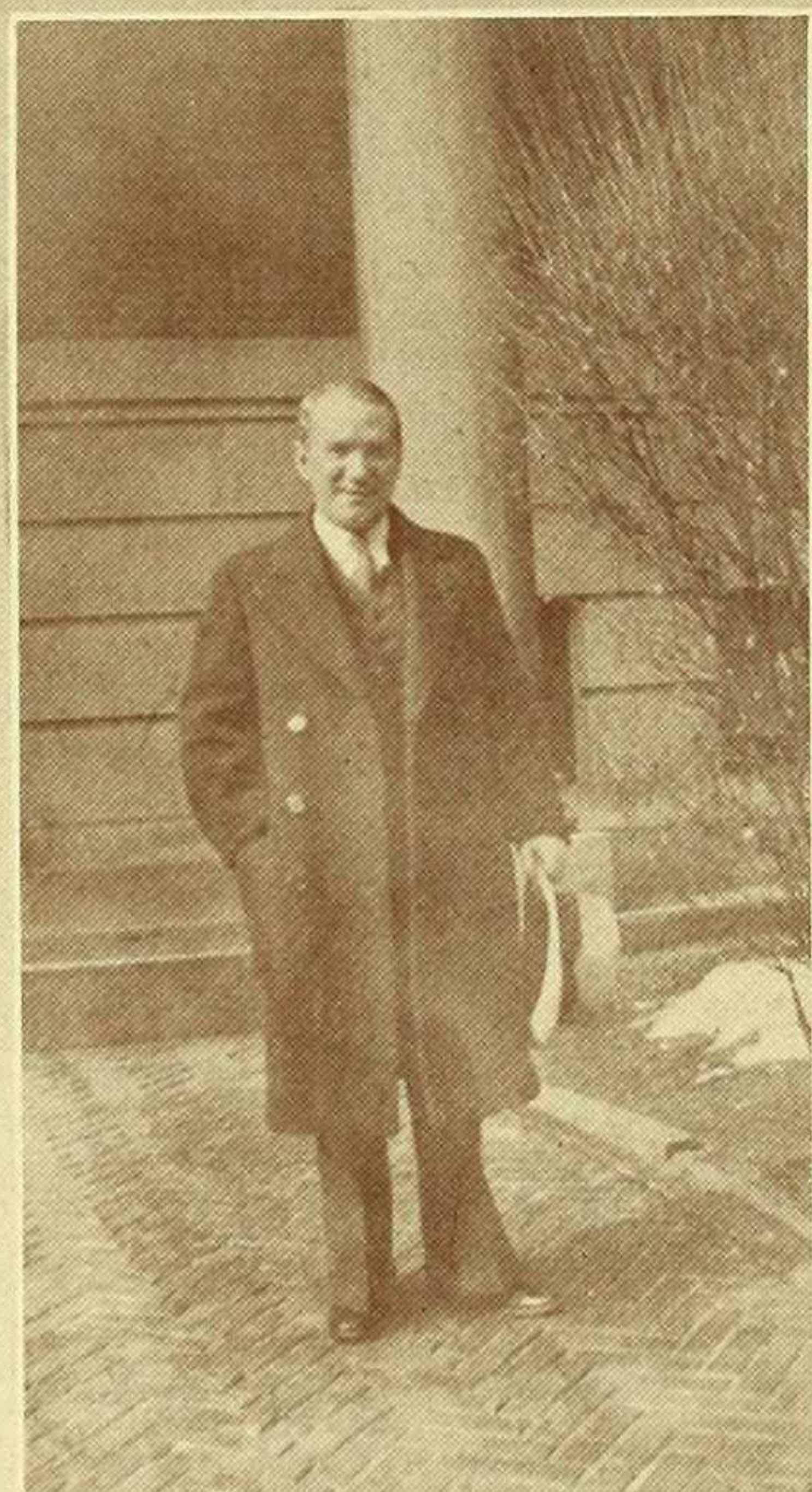

## Officers of Administration

EMILY G. LAMBERT, A.B.	<i>Bursar</i>
ANNA E. H. MEYER, A.B.	<i>Registrar</i>
KATHERINE S. DOTY, A.M.	<i>Assistant to the Dean, Occupation Bureau</i>
MABEL FOOTE WEEKS, A.B.	<i>Assistant to the Dean, Social Affairs</i>
HELEN P. ABBOT, A.M.	<i>Assistant to the Dean, Residence Halls</i>
MARY V. LIBBY, A.B.	<i>Assistant to the Dean, Admissions, Information</i>
GERTRUDE VERITY RICH, A.M.	<i>Assistant to the Dean, Outside Contacts</i>
BERTHA L. ROCKWELL	<i>Librarian of Barnard College</i>
JOHN J. SWAN, M.E.	<i>Comptroller of Barnard College</i>
GULIELMA F. ALSOP, M.D.	<i>College Physician</i>
FREDERICK A. GOETZ, M.Sc.	<i>Treasurer of the University</i>
REV. RAYMOND C. KNOX, S.T.D.	<i>Chaplain of the University</i>
WILLIAM H. McCASTLINE, M.D.	<i>University Medical Officer</i>

### Other Officers of the University Who Give Instruction in Barnard College

CLARENCE H. YOUNG, Ph.D.	<i>Professor of Greek Archaeology</i>
DANIEL GREGORY MASON, Litt.D.	<i>McDowell Professor of Music</i>
WENDELL T. BUSH, Ph.D.	<i>Professor of Philosophy</i>
DINO BIGONGIARI, A.B.	<i>Da Ponte Professor of Italian</i>
SETH BINGHAM, A.B., Mus.Bac.	<i>Assistant Professor of Music</i>
J. D. YOUNG, M.F.A.	<i>Assistant Professor of Fine Arts</i>
HORACE L. FRIESS, Ph.D.	<i>Assistant Professor of Philosophy</i>
LOUIS HERBERT GRAY, Ph.D.	<i>Professor of Oriental Languages</i>
LOWELL P. BEVERIDGE, A.M.	<i>Associate Professor of Music</i>
THEODORE ABEL, Ph.D.	<i>Assistant Professor of Sociology</i>
CHARLES DOERSAM, F.A.G.O.	<i>Music, University Extension</i>
HERBERT DITTLER	<i>Associate in Music</i>
EDOUARD DAMBRIN, (AGREGÉ)	<i>Instructor in French</i>

# Faculty

## Languages, Literatures, and Other Fine Arts

### *English*

WILLIAM T. BREWSTER

*Professor of English*

A.B., Harvard, 1892; A.M., 1893; Litt.D., Columbia, 1929; Assistant, Harvard College and Radcliffe College, 1893-1894; Tutor, Columbia College and Barnard College, 1894-1900; Instructor, 1900-1902; Adjunct Professor, Barnard College, 1902-1906; Professor, 1906-; Acting Dean, 1907-1910; Provost, 1910-1922; Phi Beta Kappa. Absent on leave, 1932-1933.

JOHN LAWRENCE GERIG

*Professor of Celtic*

A.B., 1898; A.M., University of Missouri, 1899; Ph.D., University of Nebraska, Feb., 1902; Elève Titulaire de l'École des Hautes Etudes, Paris, 1903-1905; Litt.D., ad hon. University of Rome, 1927; Instructor in Romance Languages, Sanskrit and Comparative Philology 1899-1903, University of Nebraska; Instructor in Romance Languages, Williams College, 1905-1906; Lecturer, Columbia University, 1906-1907; Tutor, 1908; Instructor, 1909; Assistant Professor in Romance Languages, 1910; Associate Professor of Celtic, 1911-; Executive Officer of Romance Languages, Feb., 1919-1929; Professor of Celtic, 1925-; Phi Beta Kappa; Cavaliere della Corona d'Italia; Hon. Director, Dept. of Spanish Studies, University of Porto Rico, 1926; Chevalier de la Légion d'Honneur; Hon. Member, Com. of Experts in Linguistic Bibliography, League of Nations; Member, International Commission of Modern Literary History; Commander of the Crown of Roumania.

CHARLES SEARS BALDWIN

*Professor of Rhetoric and English Composition*

A.B., Columbia University, 1888; A.M., 1889; Ph.D., 1894; Litt.D., 1929; Fellow, Tutor, and Instructor in English, Columbia, 1888-1895; Instructor in Rhetoric, Yale, 1895-1898; Assistant Professor, 1898-1908; Professor, 1908-1911; Professor of Rhetoric, Barnard College, 1911-.

WILLIAM HALLER

*Associate Professor of English*

A.B., Amherst, 1908; A.M., Columbia, 1911; Ph.D., 1917; Instructor in English, Barnard, 1909-1919; Assistant Professor of English, 1919-1925; Associate Professor, 1926-; Phi Beta Kappa.

CLARE M. HOWARD

*Assistant Professor of English*

A.B., Columbia University, 1903; A.M., 1904; Ph.D., 1914; Instructor, Wellesley, 1904-1908; Scholar of the Society of American Women in London, 1908-1910; Adviser to Women Students in Journalism, Columbia University, 1916-1922; President of the Associated Alumnae of Barnard College, 1915-1917.

HOXIE N. FAIRCHILD

*Assistant Professor of English*

A.B., Columbia University, 1917; Ph.D., 1928; Instructor, Columbia, 1919-1928; Assistant Professor, Barnard, 1928-; William Bayard Cutting Traveling Fellow, 1926-1927; Phi Beta Kappa; Chevalier de l'Ordre de la Couronne.

MINOR W. LATHAM

*Assistant Professor of English*

A.B., Mississippi State College for Women, 1901; A.M., Columbia University, 1912; Ph.D., 1930; Lecturer, Barnard College, 1914-1915; Instructor, 1915-1929; Assistant Professor, 1929-; Non-resident Lecturer, Bryn Mawr.

W. CABELL GREET

*Assistant Professor of English*

A.B., University of the South, 1920; A.M., Columbia University, 1924; Ph.D., 1926; Tutor in English, University of Texas, 1921-1922; Instructor, University of the South, 1922; Lecturer, Columbia University, 1926-1927; Instructor, 1927-1929; Assistant Professor, 1929-; Editor, American Speech.

ETHEL STURTEVANT

*Assistant Professor of English*

A.B., Wellesley, 1906; M.A., Columbia, 1914; Student at Yale, 1906-1907; Assistant, Mount Holyoke, 1909-1910; Instructor, 1910-1911; Assistant, Barnard, 1911-1912; Lecturer, 1912-1914; Instructor, 1914-1929; Assistant Professor, 1929-.

MABEL FOOTE WEEKS

*Associate in English*

A.B., Radcliffe, 1894; Dr. Sach's School for Girls; Adjunct Professor, Barnard, 1907-1910; Associate, 1910-; Mistress of Brooks Hall, 1908-1922; Assistant to the Dean in Charge of Social Affairs, and Associate in English, 1922-; Phi Beta Kappa.

ELIZABETH REYNARD

*Instructor in English*

A.B., Barnard; B.Litt. (Oxon.)

MARY MORRIS SEALS

*Instructor in English*

RODERICK DHU MARSHALL

*Instructor in English*

A.B., Columbia, 1923; A.M., 1924; Phi Beta Kappa.

LOUISE M. ROSENBLATT

*Instructor in English*

A.B., Barnard, 1925; Docteur de l'Université de Paris, 1931; Phi Beta Kappa.

ESTELLE H. DAVIS

*Lecturer in English*

ESTHER MCGILL

*Instructor in English*

A.B., University of Washington, 1921; M.A., 1922; A.M., Radcliffe, 1928.

## *Fine Arts*

J. D. YOUNG

*Assistant Professor of Fine Arts*

A.B., Columbia, 1919; A.M., Princeton, 1920; M.F.A., Princeton, 1925; Phi Beta Kappa.

NORMAN WALTER HARING

*Associate Professor of Fine Arts*

A.B., Princeton, 1921; A.M., 1923.

MARIANA BYRAM

*Instructor in Fine Arts*

A.B., Barnard, 1927; M.A., Radcliffe, 1930.

MARION LAWRENCE

*Instructor in Fine Arts*

A.B., Bryn Mawr, 1923; A.M., Radcliffe, 1924; Ph.D., Radcliffe, 1932; Member of College Art Association; Medieval Academy of America.

## *French*

LOUIS AUGUSTE LOISEAUX

*Associate Professor of French*

Certificate d'Etudes Primaires Supérieures, Académie de Dijon, 1887; Brevet d'Instituteur, 1887; B. ès Sc., 1894; Instructor in French, Cornell University, 1891-1892; Tutor in French, Columbia, 1892-1893; Tutor in Romance Languages and Literatures, 1893-1900; Instructor, 1900-1904; Adjunct Professor, 1904-1910; Assistant Professor, 1910-1914; Associate Professor, 1914-.

HENRY F. MULLER

*Professor of Romance Philology*

B. ès L., Paris, 1897; Ph.D., Columbia, 1912; Tutor, Barnard College, 1905-1909; Instructor, 1909-1914; Assistant Professor, 1914-1925; Associate Professor, 1925-1927; Professor, 1927-; Executive Officer of the French Department in Columbia University 1929-; Absent on leave, 1932-1933.

ALMA DE L. LE DUC

*Assistant Professor of French*

Ph.B., University of Chicago, 1899; A.M., Columbia, 1909; A.C.A., European Fellowship, 1909-1910; Elève Titulaire de l'Ecole des Hautes Etudes, University of Paris, 1910; Ph.D., Columbia, 1916; Instructor, Barnard, 1916-1923; Assistant Professor, 1923-.

BLANCHE PRENEZ

*Assistant Professor of French*

Certificat Sécondaire, Paris, 1907; Diplôme d'Etudes Supérieures, Paris, 1908; Agrégation d'Anglais, Paris, 1927; Lecturer, University of Birmingham, England, 1910; Professor, College de Jeunes Filles, Calais, 1911; Instructor, Sweet Briar College, Va., 1914; Instructor, Smith College, 1915-1917; Instructor, Barnard College, 1917-1929; Assistant Professor, 1929-; Officier d'Académie.

HELENE BIELER

*Instructor in French*

A.M., Columbia, 1922.

WINIFRED STURDEVANT

*Lecturer in French*

A.B., Bryn Mawr, 1909; Ph.D., Johns Hopkins, 1920; Phi Beta Kappa.

ISABELLE WYZEWSKA

*Lecturer in French*

Baccalauréat, Paris, 1913; Diplôme de l'Ecole des Langues Orientales, 1916; M.A., Smith, 1929.

NINON ANDRÉ

*Lecturer in French*

St. Catherine College, Moscow; Ecole de Droit, Paris; Study of the Medieval Law, Berlin University; Certificat d'Aptitude à l'Enseignement, 1923; M.A., Columbia University, 1929.

EDOUARD DAMBRIN

*Instructor in French*

## *German*

WILHELM ALFRED BRAUN

*Professor of Germanic Languages and Literatures*

A.B., University of Toronto, 1895; Fellow in German, University of Chicago, 1898-1899; Fellow in German, Columbia University, 1899-1900; Student at Leipzig and Berlin, 1902-1903; Ph.D., Columbia University, 1903; Assistant Instructor, Assistant Professor, Associate Professor, and Professor, Barnard College since 1900; Director, Deutsches Haus, Columbia University, 1914-1918; Visiting Professor, University of Zurich, Switzerland, 1922.

HUGH WILEY PUCKETT

*Associate Professor of German*

A.B., Southern University, 1905; M.A., Tulane University, 1907; Harvard University, 1913; Ph.D., University of Munich, 1914; Fellow and Instructor in Latin, Tulane University, 1905-1908; Professor of Modern Languages, Birmingham College, 1908-1911; Instructor in German, Tufts College, 1912-1913; Parker Fellow from Harvard, 1913-1914; Instructor, University of Illinois, 1915-1916; Lecturer in Germanic Languages and Literatures, Barnard College, 1916-1922; Assistant Professor, 1922-1931; Associate Professor, 1931-; Lecturer, Volkshochschule, Berlin, 1927.

LOUISE GODE

*Instructor in German*

M.A., Columbia University, 1929.

E. E. FREIENMUTH VON HELMS, A.M.

*Lecturer in German*

## *Greek and Latin*

LA RUE VAN HOOK

*Professor of Greek and Latin*

A.B., University of Michigan, 1899; Ph.D., University of Chicago, 1904; Member of the American School of Classical Studies, Athens, Greece, 1901-1902; Acting Professor of Greek, University of Colorado, 1902-1903; Instructor, Washington University, St. Louis, 1904; Preceptor, Princeton University, 1905-1910; Associate Professor, Columbia University, 1910-1920; Professor, 1920-1930; Annual Professor, American School of Classical Studies at Athens, 1930-1931; Jay Professor of Greek, 1931-.

CLARENCE H. YOUNG

*Professor of Greek Archaeology*

A.B., Columbia, 1888; A.M., 1889; Ph.D., 1891; Phi Beta Kappa.

NELSON GLENN McCREA

*Anthon Professor of the Latin Language and Literature*

A.B., Columbia, 1885; A.M., 1886; Ph.D., 1888; Litt.D., 1929; University Fellow in Classical Philology, 1885-1888; Tutorial Fellow in Latin, 1885-1889; Tutor, 1889-1895; Instructor, 1895-1900; Adjunct Professor, 1900-1903; Professor, 1903-1911; Anthon Professor of Latin Language and Literature, 1911-; Phi Beta Kappa.

CHARLES KNAPP

*Professor of Greek and Latin*

A.B., Columbia, 1887; A.M., 1888; Ph.D., 1890; Litt.D., 1929; Prize Fellow in Classics, Columbia, 1887-1890; Tutorial Fellow in Classics, 1890-1891; Instructor, Barnard College, 1891-1902; Adjunct Professor, 1902-1906; Professor, 1906-; Summer Session, Chicago University, 1917; Phi Beta Kappa.

GERTRUDE M. HIRST

*Associate Professor of Greek and Latin*

Cambridge Classical Tripos, (Part 1), 1890; A.M., Columbia University, 1900; Ph.D., 1902; M.A. (Cantab.); Barnard Assistant, 1901-1903; Tutor, 1903-1905; Instructor, 1905-1912; Assistant Professor, 1912-1923; Associate Professor, 1923-; Phi Beta Kappa. Absent on leave, Spring Session.

GRACE H. GOODALE

*Assistant Professor of Greek and Latin*

A.B., Barnard College, 1899; A.M., Columbia University, 1916; District School, Orient Point, Long Island, 1899-1900; Miss Gerrish's School for Girls, 1900-1903; Potsdam State Normal School, 1910; Assistant in Greek and Latin, Barnard College, 1910-1912; Lecturer, 1912-1917; Instructor, 1917-1929; Assistant Professor, 1929-; Phi Beta Kappa.

KATHERINE C. REILEY

*Associate in Greek and Latin*

A.B., Vassar, 1895; A.M., Columbia, 1902; Ph.D., 1909; American Institute of Archaeology; Phi Beta Kappa.

JOHN DAY

*Instructor in Greek and Latin*

A.B., Ohio State University, 1921; Ph.D., Johns Hopkins, 1925; Phi Beta Kappa.

*Italian*

DINO BIGONGIARI, A.B.

*Da Ponte Professor of Italian*

PETER M. RICCIO

*Assistant Professor of Italian*

A.B., Columbia, 1921; A.M., 1923; Ph.D., 1930; Instructor in Spanish, 1923-1927; Columbia University Lecturer in Italian, 1927-1928; Assistant Professor, 1928-; Phi Beta Kappa.

TERESA A. CARBONARA

*Instructor in Italian*

A.B., Barnard, 1920; M.A., Columbia, 1921.

*Music*

DOUGLAS MOORE

*Associate Professor of Music on the Joline Foundation*

A.B., Yale, 1915; Mus. Bac., 1917.

DANIEL GREGORY MASON, Litt.D.

*McDowell Professor of Music*

SETH BINGHAM, A.B., Mus.B.

*Assistant Professor of Music*

LOWELL P. BEVERIDGE, M.A.

*Associate Professor of Music*

CHARLES DOERSAM, F.A.G.O.

*Instructor in Organ*

HERBERT DITTLER

*Associate in Music*

*Spanish*

CAROLINA MARCIAL-DORADO

*Assistant Professor of Spanish*

A.B., Cardinal Cisneros, Madrid, Spain; A.M., Pennsylvania University; Instructor of Spanish, Wellesley College and Bryn Mawr College; Assistant Professor of Spanish, University of Porto Rico; Barnard College, 1920-.

CARIDAD RODRIQUEZ-CASTELLANO, A.M.

*Instructor in Spanish*

AMELIA A. DE DEL RIO

*Lecturer in Spanish*

A.B., Vassar, 1922; Vassar Fellowship to Centro de Estudios Históricos, Madrid, 1922-1923; M.A., Columbia, 1932; Phi Beta Kappa.

Mathematics and Natural Sciences

*Anthropology*

GLADYS A. REICHARD

*Assistant Professor of Anthropology*

A.B., Swarthmore, 1919; A.M., Columbia, 1920; Ph.D., 1925; Assistant in Anthropology, Barnard, 1921-1922; Instructor, 1923-1928; Associate Professor, 1929-.

RUTH UNDERHILL

*Assistant in Anthropology*

A.B., Vassar, 1905.

*Botany*

TRACY ELLIOT HAZEN

*Associate Professor of Botany*

A.B., University of Vermont, 1897; A.M., Columbia, 1899; Ph.D., 1900; University Scholar in Botany, 1897-1898; Fellow in Botany, 1898-1900; Director of Fairbanks Museum of Natural Science, St. Johnsbury, Vermont, 1901-1902; Assistant at Columbia, 1902; Tutor at Barnard, 1903-1907; Instructor, 1907-1910; Assistant Professor, 1910-1931; Associate Professor, 1931-; Marine Biological Laboratory, Woods Hole, 1924-1926; Acting Professor, Hopkins Marine Station, Stanford University, Summer Quarter, 1930; Editor, Torrey Botanical Club, 1924-1931; Phi Beta Kappa; Sigma Xi.



EDMUND W. SINNOTT

*Professor of Botany*

A.B., Harvard, 1908; A.M., 1910; Ph.D., 1913; Sheldon Traveling Fellow, 1910-1911; Instructor, Bussey Institution, Harvard, 1913-1915; Professor of Botany and Genetics, Connecticut Agricultural College, 1916-1928; Professor, Barnard, 1928-; Phi Beta Kappa; Sigma Xi.

CORNELIA L. CAREY

*Assistant Professor of Botany*

B.S., Columbia University, 1919; A.M., 1921; Ph.D., 1923; Assistant, Barnard, 1918-1921; Lecturer, Barnard, 1922-1923; Instructor, 1923-1929; Assistant Professor, 1929-; Phi Beta Kappa; Sigma Xi.

MARION E. RICHARDS

*Lecturer in Botany*

A.B., Barnard, 1903; A.M., Columbia, 1905; Fellow, American Association for the Advancement of Science; Phi Beta Kappa; Sigma Xi.

SARA F. PASSMORE

*Assistant in Botany*

B.S., Teachers College, Columbia, 1920; M.S., University of Pennsylvania, 1929.

VIRGINIA M. FOWLER

*Assistant in Botany*

A.B., Smith, 1930; A.M., Smith, 1931; Phi Beta Kappa.

RUTH KRUGER

*Assistant in Botany*

A.B., Mount Holyoke, 1931; Phi Beta Kappa.

## *Chemistry*

MARIE REIMER

*Professor of Chemistry*

A.B., Vassar, 1897; Ph.D., Bryn Mawr, 1904; Vassar College Graduate Scholar, 1897-1898; Assistant, 1898-1899; Fellow at Bryn Mawr, 1899-1902; Student at the University of Berlin, 1902-1903; Lecturer, Barnard, 1903-1904; Instructor, 1904-1909; Adjunct Professor, 1909-1910; Associate Professor, 1910-1920; Professor, 1921-; Phi Beta Kappa; Sigma Xi; Fellow of American Association for the Advancement of Science; Member, American Chemical Society, German Chemical Society.

GRACE POTTER RICE

*Assistant Professor of Chemistry*

A.B., Smith College, 1904; A.M., Columbia University, 1905; Ph.D., Bryn Mawr College, 1910; Assistant, Smith College, 1905-1906; Assistant, Barnard College, 1906-1908; Research Work, 1910-1918; Instructor, Barnard College, 1918-1927; Assistant Professor, 1927-.

ELEANOR KELLER

*Associate Professor of Chemistry*

A.B., Columbia, 1900; A.M., Columbia, 1905.

EVELYN E. BEHRENS

*Instructor in Chemistry*

A.B., Barnard, 1927; M.A., Columbia, 1928; Ph.D., Radcliffe, 1931.

LUCIA S. FISHER

*Lecturer in Chemistry*

A.B., Vassar, 1915; Phi Beta Kappa.

## *Geology*

IDA H. OGILVIE

*Associate Professor of Geology*

A.B., Bryn Mawr, 1900; Ph.D., Columbia, 1903; Tutor, Barnard College, Department of Geology, 1903-1906; Instructor, 1906-1910; Assistant Professor, 1910-1913; Associate Professor, 1913-; Fellow, Geological Society of America, New York Academy of Science, Association for the Advancement of Science; Sigma Xi. Absent on leave, Spring Session.

FLORRIE HOLZWASSER

*Instructor in Geology*

A.B., Barnard, 1914; A.M., Columbia; Ph.D., Columbia; Sigma Xi.

DELIA W. MARBLE

*Curator in Geology*

Absent on leave, Spring Session.

NANCY T. CORT

*Assistant in Geology*

A.B., Barnard, 1929

## *Mathematics*

EDWARD KASNER

*Professor of Mathematics*

B.S., College of the City of New York, 1896; A.M., Columbia, 1897; Ph.D., 1899; Instructor in Mathematics, Columbia, 1900; Adjunct Professor, 1905; Professor, 1910-; Member, National Academy of Sciences, Société Mathématique de France, Circolo Matematico di Palermo; Vice-President, American Mathematical Society; Chairman, Section A, American Association for the Advancement of Science.

GEORGE WALKER MULLINS

*Professor of Mathematics*

A.B., University of Arkansas, 1904; A.M., Columbia, 1913; Ph.D., 1917; Professor of Mathematics, Simmons College, Texas, 1905-1912; Instructor in Mathematics, Barnard College, 1913-1919; Assistant Professor, 1919-1923; Associate Professor, 1923-1928; Professor, 1928-; Acting Dean, Spring Session, 1929-1930, 1930-1931, Winter Session, 1931-1932.

PAUL A. SMITH

*Assistant Professor of Mathematics*

B.S., Dartmouth, 1921; M.S., University of Kansas, 1923; Ph.D., Princeton, 1926; National Research Fellow, 1926-1927; Instructor, Barnard College, Department of Mathematics, 1927-1929; Assistant Professor, 1929.

LULU HOFMANN

*Instructor in Mathematics*

Ph.D., University of Zurich, Switzerland, 1927.

HENRY W. RAUDENBUSH

*Instructor in Mathematics*

A.B., Columbia University, 1924; A.M., Columbia, 1926; Instructor of Mathematics, Columbia, 1927-.

## Physics

GRACE LANGFORD

*Assistant Professor of Physics*

B.S., Massachusetts Institute of Technology, 1900; Assistant in Physics, Barnard College, 1906-1908; Tutor in Physics, 1908-1910; Instructor, 1910-1924; Assistant Professor, 1924-

HUGO N. SWENSON

*Instructor in Physics*

B.A., Carleton, 1925; M.S., University of Illinois, 1927; Ph.D., 1930; Phi Beta Kappa; Sigma Xi.

AGNES TOWNSEND

*Assistant in Physics*

A.M., University of Texas, 1924.

## Zoology

HENRY E. CRAMPTON

*Professor of Zoology*

A.B., Columbia, 1893; Ph.D., Columbia, 1899; Sc.D., Columbia, 1929; Columbia University, 1893-1895; Massachusetts Institute of Technology, 1895-1896; Marine Biological Laboratory, Woods Hole, 1895-1903; Biological Laboratory, Cold Spring Harbor, 1904-1906; Columbia University, 1896-; Research Associate of the Carnegie Institution, 1903-; Curator of Invertebrate Zoology, American Museum of Natural History, 1909-1920; Associate of the Bishop Museum of Honolulu, 1920-1930; Acting Provost, 1918-1919; Sigma Xi; Phi Beta Kappa.

LOUISE HOYT GREGORY

*Associate Professor of Zoology*

A.B., Vassar, 1903; A.M., Columbia, 1907; Ph.D., Columbia, 1909; Assistant in Zoology, Vassar, 1903-1905; Assistant, Barnard, 1908-1909; Instructor, 1909-1917; Assistant Professor, 1917-1922; Associate Professor, 1922-

FLORENCE DE L. LOWTHER

*Assistant Professor of Zoology*

A.B., Barnard, 1912; A.M., Columbia, 1915; Ph.D., Columbia, 1926; Assistant in Zoology, Barnard, 1912-1916; Instructor in Zoology, 1916-1926; Assistant Professor, 1926-; Instructor in Protozoology, Marine Biological Laboratory, Woods Hole, Mass., 1922, 1923, 1925.

GRACE SPRINGER FORBES

*Instructor in Zoology*

A.B., Oberlin, 1920; A.M., 1922; Ph.D., Columbia, 1928.

ELIZABETH T. KINNEY, M.S.

*Lecturer in Zoology*

EDITH R. BURR

*Assistant in Zoology*

A.M., University of Pennsylvania, 1929; Phi Beta Kappa.

ELIZABETH DRUMTRA

*Assistant in Zoology*

A.B., Wilson College, 1928; M.A., Columbia, 1933; Assistant in Zoology at Wilson College.

JEAN AGNEW

*Assistant in Zoology*

M.A., Columbia University.

## Economics

EMILIE J. HUTCHINSON

*Associate Professor of Economics*

A.B., Columbia University, 1905; A.M., 1908; Ph.D., 1919; Instructor in Economics, Mount Holyoke College, 1907-1910; Wellesley College, 1910-1911; 1912-1913; Barnard College, 1913-1919; Assistant Professor, 1919-1926; Associate Professor, 1926-; Alice Freeman Palmer Fellowship, 1921-1922; Phi Beta Kappa; Chairman, Committee on Fellowship Awards, American Association of University Women, 1929.

ELIZABETH FAULKNER BAKER

*Assistant Professor of Economics*

B.L., University of California, 1914; A.M., Columbia, 1919; Ph.D., 1925; Dean of Women, Instructor in Economics, Lewiston State Normal School, Idaho, 1915-1917; Dean of Women, Washington State Normal School, 1917-1918; Instructor in Economics, Barnard, 1919-1926; Assistant Professor, 1926-; Member, American Economic Association, Taylor Society, Advisory Committee, General Welfare Tax League National Committee on Labor Injunctions.

CLARA ELIOT

*Instructor in Economics*

A.B., Reed College, 1917; Ph.D., Columbia, 1926; Member, American Economics Association, American Statistics Association.

ARTHUR D. GAYER

*Lecturer in Economics*

B.A., Oxford University, 1925; M.A., 1929; Ph.D., 1930; Senior Research Fellow and Lecturer in Economics, Oxford, 1925-1927; Fellow of the Rockefeller Foundation, 1927-1929; Research Associate, National Bureau of Economic Research, New York, 1930-1931; Lecturer in Economics, Barnard, 1931-; Fellow of the Royal Economic and Royal Statistical Societies. Member of President Butler's Committee of Seventeen Economists.

FRANCES MOORE

*Assistant in Economics*

## Government

RAYMOND C. MOLEY

*Professor of Public Law*

A.B., Baldwin Wallace College, 1906; Superintendent of Schools, Oldstead Falls, Ohio, 1906-1910; Instructor, West High School, Cleveland, 1912-1914; Instructor and Assistant Professor of Government, Western Reserve University, 1916-1919; Ph.D., Columbia, 1918; Director of Cleveland Foundation, 1919-1923; Associate Professor of Government, 1923-1928; Professor of Public Law 1928-.

THOMAS PRESTON PEARDON

*Instructor in Government*

B.A., British Columbia, 1921; M.A., Cornell, 1922.

JANE P. CLARK

*Instructor in Government*

A.B., Vassar, 1920; A.M., Columbia, 1923; Ph.D., 1931; President, Conference on Immigration Policy; Executive Committee, Division on Immigration, National Conference of Social Work; Board of Directors, New York Travelers Aid Society, and National Travelers Aid Society.

## History

DAVID SAVILLE MUZZEY

*Professor of History*

A.B., Harvard, 1893; B.D., New York University, 1897; Ph.D., Columbia, 1907; Teacher in Mathematics, Roberts College, Constantinople, 1893-1894; Teacher in Classics and History, Ethical Culture School, 1899-1905; Head of History Department, Ethical Culture School, 1905-1911; Barnard Associate Professor, 1911-1920; Professor, 1920-1923; Professor, Columbia Graduate School.

EDWARD M. EARLE

*Associate Professor of History*

B.S., Columbia, 1917; A.M., 1918; Ph.D., 1923; Second Lieutenant and First Lieutenant, Field Artillery and Air Service, U. S. Army, 1917-1919; Lecturer in History, Columbia, 1920-1923; Assistant Professor, 1923-1926; Lecturer, Institute of Politics, Williamstown, Mass., 1923; U. S. Army War College, 1924-1927; School for Women Workers in Industry, Bryn Mawr, Pa., 1925; Executive Committee, Foreign Policy Association, 1924-1927; Phi Beta Kappa. Absent on leave 1932-1933.

MAUDE ALINE HUTTMAN

*Assistant Professor of History*

B.S., Columbia, 1904; A.M., 1905; Ph.D., 1914; Assistant in History, Barnard, 1905; Tutor; Instructor; Assistant Professor, 1917-; Member, American Historical Association, English Speaking Union, International Federation of University Women.

EUGENE H. BYRNE

*Professor of History*

B.L., University of Wisconsin, 1903; Ph.D., 1915; Member, Wisconsin Historical Society, American Historical Association, Mediaeval Academy of America, Societa Ligure di Storia Patria.

J. EMILIE YOUNG

*Instructor in History*

B.A., Barnard, 1919; M.A., Columbia, 1922; Phi Beta Kappa.

RANKIN D. McBRIDE

*Instructor in History*

A.B., Emporia College, 1920; Rhodes Scholar, Oxford University, 1920-1923; B.A., (Oxon.), Honour School of Modern History, 1922; Instructor in Economics and Sociology, Wellesley College, 1923-1926; Assistant Professor, 1926-1928; Instructor in History, Columbia University, 1928-1932; Barnard College, 1932-.

STERLING H. TRACY

*Lecturer in History*

B.A., University of Wisconsin, 1922; M.A., 1925; Phi Beta Kappa.

## Philosophy

WILLIAM PEPPERELL MONTAGUE

*Professor of Philosophy*

A.B., Harvard, 1896; A.M., 1897; Ph.D., 1898; Harvard, 1898-1899; University of California, 1899-1903; Columbia Lecturer, 1903-1904; Tutor, 1904-1905; Instructor, 1905-1907; Adjunct Professor, 1907-1910; Associate Professor, 1910-1920; Professor, 1920-; President of the American Philosophical Association (Eastern Division), 1923-1924.

ADAM LEROY JONES

*Associate Professor of Philosophy and Director of University Admissions*

A.B., 1895, Williams College; Ph.D., 1898; Litt.D., 1929, Columbia University; Assistant in Philosophy, Columbia, 1898-1901; Lecturer, 1901-1902; Tutor, 1902-1905; Preceptor in Philosophy, Princeton University, 1905-1909; Associate Professor of Philosophy and Director of Admissions, 1909-.

HORACE L. FRIESS

*Assistant Professor of Philosophy*

A.B., Columbia, 1918; Ph.D., Columbia, 1926; Phi Beta Kappa.

HELEN HUSS PARKHURST

*Assistant Professor of Philosophy*

A.B., Bryn Mawr, 1911; A.M., 1913; Ph.D., 1917; Assistant in Philosophy, Barnard, 1917-1918; Instructor, 1918-1924; Assistant Professor, 1924-1931; Associate Professor, 1931-.

WENDELL T. BUSH

*Associate Professor of Philosophy*

A.B., Harvard; Ph.D., Columbia.

GERTRUDE V. RICH

*Assistant in Philosophy*

A.B., Barnard, 1927; A.M., Columbia, 1930.

## Psychology

HARRY L. HOLLINGWORTH

*Professor of Psychology*

A.B., Nebraska, 1906; Ph.D., Columbia, 1909; Instructor, Assistant, and Associate Professor, Columbia, 1909-1923; Professor, 1923-; Phi Beta Kappa; Sigma Xi.

GEORGINA STICKLAND GATES

*Assistant Professor of Psychology*

A.B., Columbia, 1917; Ph.D., 1919; Assistant Lecturer, and Instructor, Barnard College, 1918-1928; Assistant Professor, 1928-; Phi Beta Kappa; Sigma Xi.

ANNE ANASTASI

*Instructor in Psychology*

A.B., Barnard, 1928; Ph.D., Columbia, 1930; Phi Beta Kappa; Sigma Xi.

GEORGENE H. SEWARD

*Instructor in Psychology*

Ph.D., 1928.

ROBERT L. THORNDIKE

*Assistant in Psychology*

A.B., Wesleyan, 1930; M.A., Columbia, 1932.

## Religion

RAYMOND C. KNOX

*Chaplain of Columbia University*

B.D., Union Theological Seminary, 1905; S.T.D., Hobart College, 1915; Member, National Association of Biblical Instructors, Religious Education Association, Society of Biblical Literature and Exegesis.

MARY ELY LYMAN

*Lecturer in Religion*

B.A., Mount Holyoke, 1911; B.D., Union Theological Seminary, 1919; Ph.D., University of Chicago, 1924; Phi Beta Kappa; Member, Society of Biblical Literature and Exegesis.

## Sociology

ROBERT E. CHADDOCK

*Professor of Statistics*

A.B., Wooster, 1900; A.M., Columbia, 1906; Ph.D., 1908; LL.D., 1929; University Fellow and Honorary Fellow in Sociology, Columbia, 1906-1907, 1907-1908; Instructor, University of Pennsylvania, 1909-1911; Assistant Professor and Director of Statistical Laboratory, Columbia, 1911-1912; Associate Professor, 1912-1922; Professor of Statistics, 1922-.

ROBERT M. MACIVER

*Lieber Professor of Political Philosophy and Sociology*

M.A., Edinburgh University, 1903; First Class Honors in Literae Humaniores, Oriel College, Oxford, 1907; D.Phil., Edinburgh University, 1915; Lecturer, Political Science and Sociology, Aberdeen University; Examiner, University of London; Associate Professor of Political Economy, University of Toronto, 1915; Professor and Chairman of Department of Political Science; Professor of Social Science, Barnard College, 1927-; Litt.D., Columbia.

THEODORE ABEL

*Lecturer in Sociology*

M.A., Columbia, 1924; Ph.D., 1929; Alpha Kappa Delta.

CORA KASIUS

*Lecturer in Sociology*

District Secretary, Charity Organization Society; Member, American Association of Social Workers.

## Physical Education

AGNES R. WAYMAN

*Associate Professor of Physical Education*

A.B., University of Chicago, 1903; M.A., Teachers College (Columbia University), 1932; Instructor in Physical Education, University of Chicago, 1903-1906; Instructor and Student, Yale Summer School, 1905 and 1906; Physical Director, State Normal and Model School, Trenton, N. J., 1906-1910; Director of Athletics, University of Chicago, 1910-1916; Instructor in Athletics, Normal School of Physical Education, Battle Creek, Mich., Summer, 1915; Physical Director, Winthrop Industrial and Normal College, Rock Hill, S. C., 1916-1917; Instructor in Physical Education, Wadleigh High School, New York City, 1917-1918; Instructor, Barnard College, 1918-1919; Assistant Professor and Head of the Department of Physical Education, Barnard College, 1919-1928; Lecturer in Chicago Normal School of Physical Education, Summer, 1923; National Health Supervisor, Girl Scouts, Inc., 1926-1927; Associate Professor, Barnard College, 1928-.

LELIA M. FINAN

*Instructor in Physical Education*

Sargent School of Physical Education; B.S., Teachers College, Columbia; Instructor, Battle Creek Normal School of Physical Education, University of California, New York University Camp, Teachers College Camp, Sargent School Camp, Skidmore College Camp; Assistant Director of Camp Minne Wa Wa; Member, Swimming Committee of American Physical Education Association, Swimming Committee of National Camp Directors' Association, Advisory Board of American Physical Education Association.

TERESA M. CROWLEY

*Instructor in Physical Education*

B.S., Columbia, 1925; M.A., 1930.

SUSAN WOLF

*Instructor in Physical Education*

B.S., Russell Sage College, 1929; B.S., 1931.

MARION STRENG

*Instructor in Physical Education*

B.S., University of Wisconsin, 1925; M.A., Columbia, 1929.

MARGARET HOLLAND

*Instructor in Physical Education*

MARJORIE TUZO

*Instructor in Physical Education*

B.S., New York University, 1929; M.A., 1931; Central School of Hygiene and Physical Education, 1923.

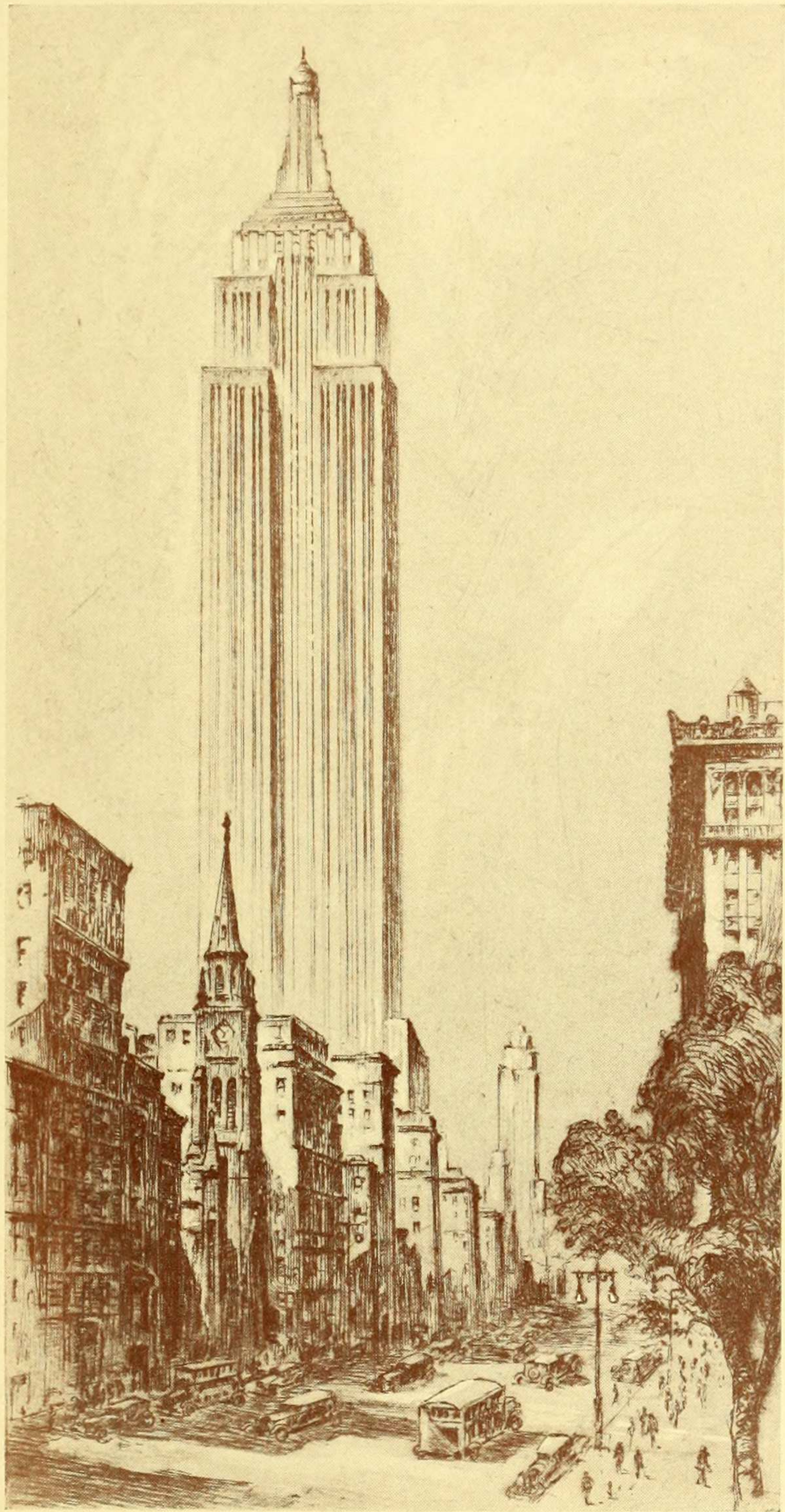

# STUDENT ADMINISTRATION



*Back row:* KATHLEEN MCGLINCHY     DOROTHY CROOK     ROSELLE RIGGIN  
                  KATHERINE REEVE     CHARLOTTE HAVERLY  
*Front row:* MARGARET GRISTEDE     HELEN PHELPS     GENA TENNEY  
                  RUTH ANDERSON     GEORGIANA REMER

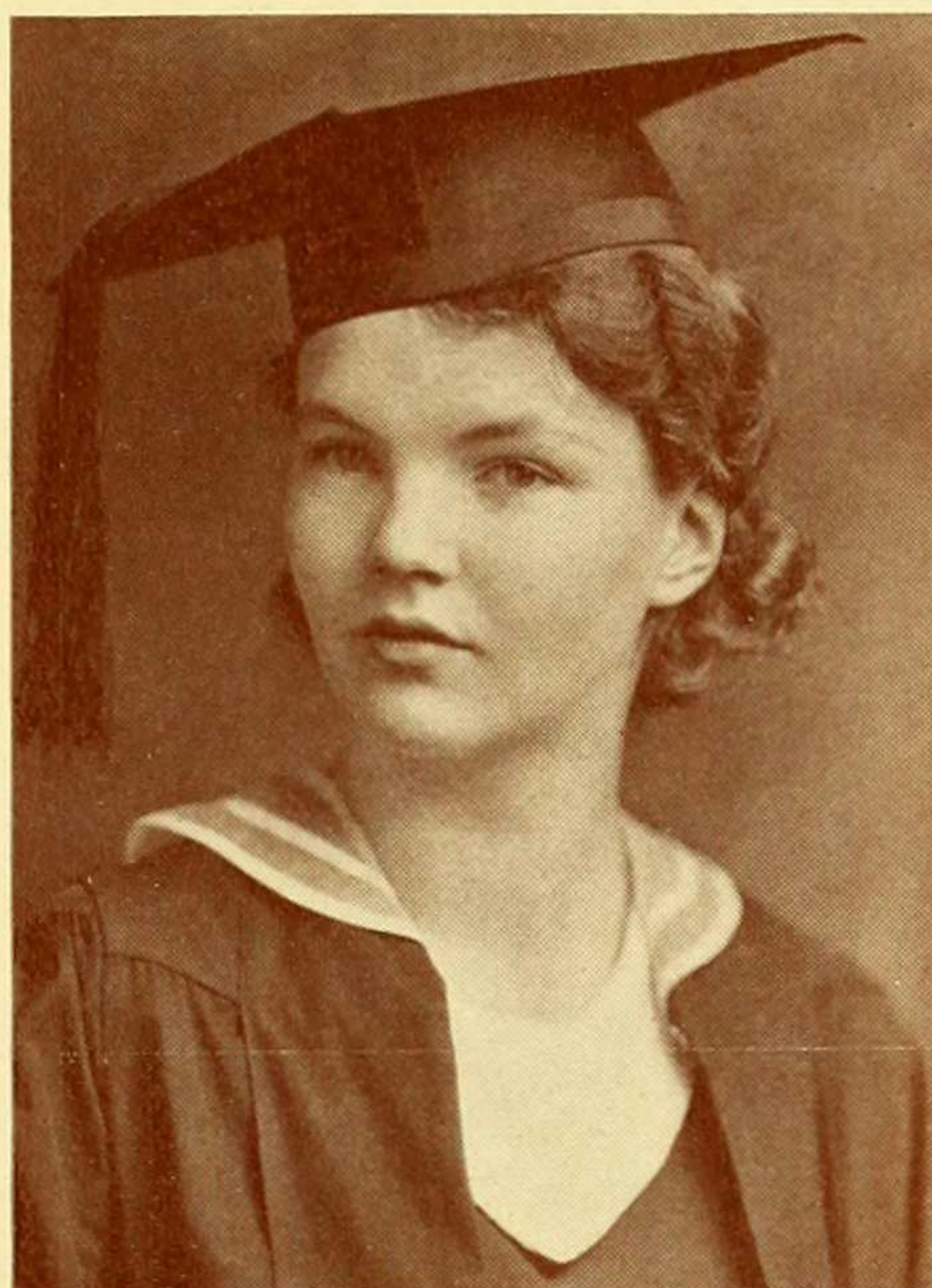

## Undergraduate Association

### OFFICERS

GENA TENNEY, '33	<i>President</i>
HELEN PHELPS, '33	<i>Vice-President</i>
MARGARET GRISTEDE, '34	<i>Treasurer</i>
GEORGIANA REMER, '35	<i>Secretary</i>
RUTH ANDERSON, '33	<i>Honor Board Chairman</i>

### STUDENT COUNCIL

GENA TENNEY, '33	<i>President</i>
HELEN PHELPS, '33	<i>Vice-President</i>
MARGARET GRISTEDE, '34	<i>Treasurer</i>
GEORGIANA REMER, '35	<i>Secretary</i>
RUTH ANDERSON, '33	<i>Honor Board Chairman</i>
DOROTHY CROOK	<i>Senior President</i>
HELEN CAHALANE	<i>Junior President</i>
ROSELLE RIGGIN	<i>Sophomore President</i>
CHARLOTTE HAVERLY	<i>Freshman President</i>
HELEN NICHOLL	
KATHLEEN RODERICK, '33, 1st term	<i>Dormitory President</i>
MARGARET LEATHERWOOD, '33, 2nd term	<i>Dormitory President</i>
KATHERINE REEVE, '33	<i>College Representative</i>

Student Government at Barnard College is carried on through the Undergraduate Association, of which every student is a member. This self-governing body is organized under the Student Council and the Representative Assembly; the first, the executive body, consisting of eleven undergraduate officers; the second, the legislative body, consisting of Student Council, nine members from the college at large, eleven members from the four classes, the editors of

chartered publications, the presidents of chartered clubs, and the chairmen of standing committees. Student Council has, in addition to its executive function, the important functions of co-ordination of the widely varied student activities, of furthering co-operation between the students and both the faculty and alumnae, and of facilitating instructive relations with outside colleges and affairs through conference delegations.



## Representative Assembly

RUTH ANDERSON  
 ELIZABETH ARMSTRONG  
 SARA BRIGHT  
 HELEN CAHALANE  
 DIANA CAMPBELL  
 MATHILDE COMACHO  
 ROSANNE CONATY  
 AGNES CREAGH  
 DOROTHY CROOK  
 MARGARET DALGLISH  
 ANNA D'AVELLA  
 LOUISE DREYER  
 IVA ELLIS

HELEN FEENEY  
 HILDEGARDE FITZGERALD  
 HELEN FLANAGAN  
 ALIDA FORTIER  
 JEAN GIESY  
 MARGARET GRISTEDE  
 CHARLOTTE HAVERLY  
 VICTORIA KEARNEY  
 MARGARET LEATHERWOOD  
 SUSAN LOCKWOOD  
 PHYLLIS MACHLIN  
 HERMINE MARGON  
 JANE MARTIN

MARGARET MARTIN  
 KATHLEEN MCGLINCHY  
 MARY MCPIKE  
 MADLYN MILLNER  
 PETRA MUNOZ  
 EDITH OGUR  
 ELEANOR OVERBECK  
 LYDA PAZ  
 FLORENCE PEARL  
 MILDRED PEARSON  
 AILEEN PELLETIER  
 HELEN PHELPS  
 KATHERINE REEVE

ROSELLE RIGGIN  
 JANE RINE  
 KATHLEEN RODERICK  
 MIRIAM ROSENTHAL  
 GERTRUDE RUBSAMEN  
 DOROTHY SACHS  
 ANNE SARDI  
 ADA SHEARON  
 ELIZABETH STEWART  
 SUZANNE STRAIT  
 BEATRICE SYKORA  
 JEAN WATERMAN  
 MILDRED WELLS





## Undergraduate Awards

Bear pins are awarded at the beginning of the spring semester to Seniors on the basis of four years' merit, and honorable mention is given to members of the lower classes, on the basis of service to the college over and above the requisites of their offices.

### BLUE BEAR PIN

GENA TENNEY

DOROTHY CROOK

### GOLD BEAR PIN

RUTH ANDERSON

FLORENCE PEARL

JEAN EHRLICH

KATHLEEN RODERICK

ELIZABETH ARMSTRONG

AILEEN PELLETIER

VICTORIA KEARNEY

JEAN WATERMAN

MARGARET MARTIN

HELEN PHELPS

KATHERINE REEVE

### BRONZE BEAR PIN

### HONORABLE MENTION

#### *Juniors*

HELEN CAHALANE

JANE MARTIN

DIANA CAMPBELL

GERTRUDE RUBSAMEN

MARGARET GRISTEDE

CATHARINE STRATEMAN

LOUISE DREYER

SUZANNE STRAIT

KATHLEEN MCGLINCHY

GEORGIANA REMER

VIVIAN TENNEY

#### *Sophomores*

ROSELLE RIGGIN



*Back row:* JANE RINE   CATHERINE STRATEMAN   DORIS NICKERSON   MARJORIE MELLING

*Front row:* ANNA D'AVELLA   RUTH ANDERSON   HILDEGARDE FITZGERALD



## Honor Board

RUTH ANDERSON, '33, *Chairman*

ANNA D'AVELLA, '33

HILDEGARDE FITZGERALD, '33

JANE RINE, '34

CATHERINE STRATEMAN, '34

DIANA CAMPBELL, '35

DORIS NICKERSON, '35

NANCY MACLAREN, '36

To be elected, '36

The Honor System was originally adopted by the Undergraduate Association at the suggestion of the students themselves. It has become a tradition of Barnard student government. The Honor Code states the standard of honor expected: absolute sincerity in all phases of college work; all students are asked

to sign the Code to indicate understanding of the system; violations are dealt with by the Honor Board, composed of a chairman and two members from each class, one elected and the other appointed by the chairman. The success of the Honor System depends on the loyalty of the entire student body.

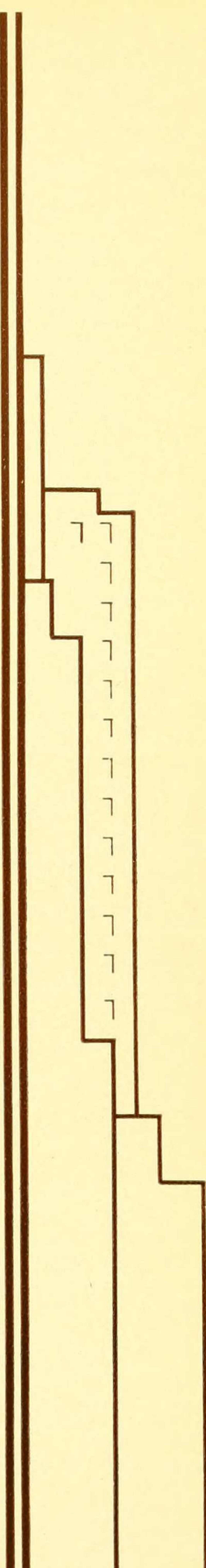



## Executive Committee

*KATHLEEN RODERICK	<i>President</i>
MARGARET LEATHERWOOD	<i>President</i>
LYDA PAZ	<i>Vice-President of Brooks</i>
*MOLLY HUBBARD	<i>Vice-President of Hewitt</i>
NANCY WINSELMAN	<i>Vice-President of Hewitt</i>
DOROTHY SHERIDAN	<i>Social Chairman</i>
IMOGENE JONES	<i>Secretary</i>
LORETTA HAGGERTY	<i>Treasurer</i>
IVA ELLIS	<i>House Member from Brooks</i>
HELEN CAHALANE	<i>House Member from Hewitt</i>
MILDRED WELLS	<i>Fire Captain of Brooks</i>
IRMA BURROUGHS	<i>Fire Captain of Hewitt</i>
*Resigned	

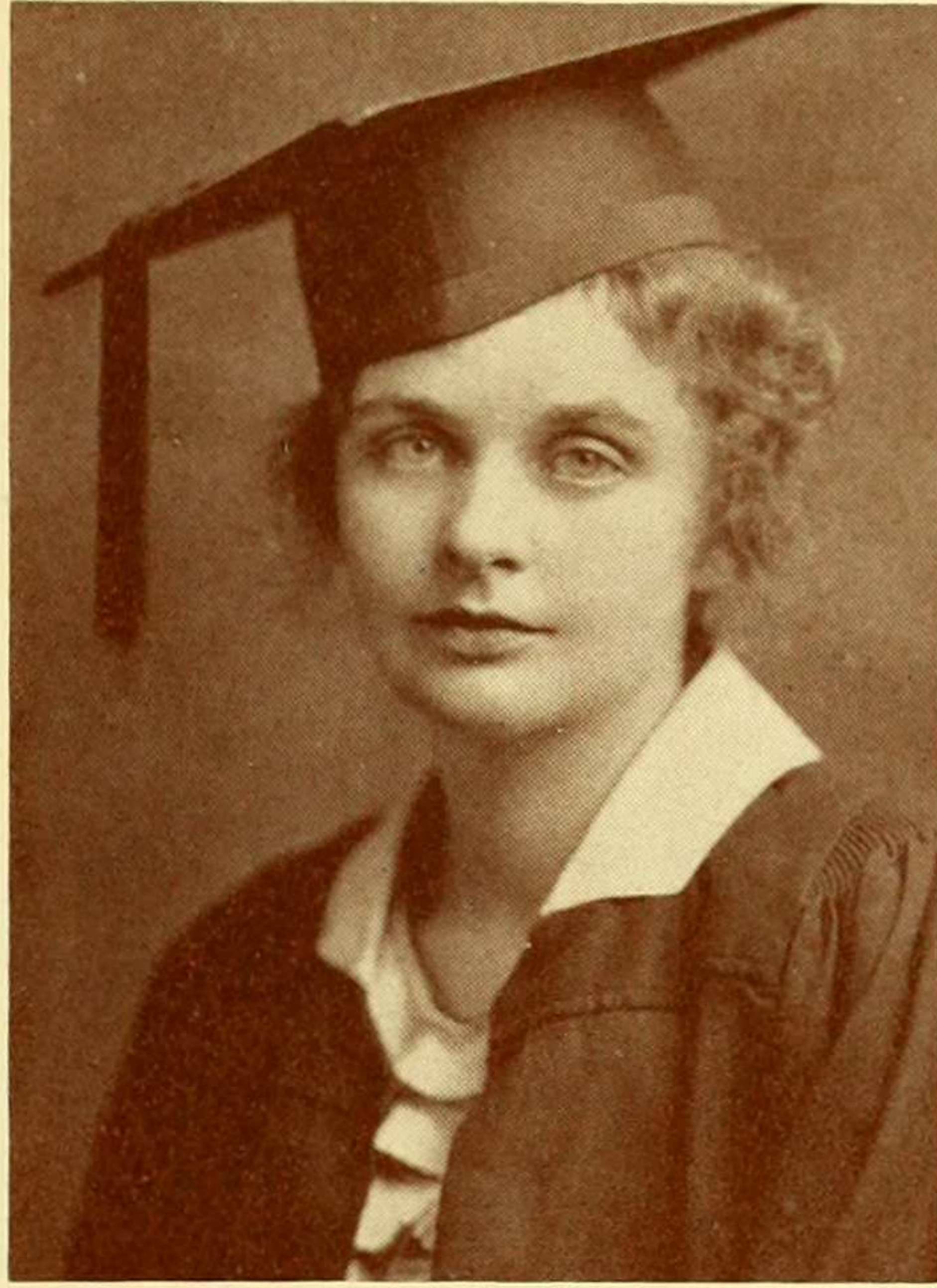

## Dormitories

### HOUSE STAFF

#### *Assistant to the Dean in Charge of Residence Halls*

MISS HELEN PAGE ABBOTT

#### *Residence Halls Assistants*

MISS MARY McBRIDE

MRS. EDITH MARKLOFF

MRS. JULIA CROOKE

"You live in the dormitory—which one, Hooks or Brewitt? Er—oh yes, Hewitt! But do you like living right in the city?"

Thus are we dormitory dwellers confronted; but from the first "Hi! Jane, when did you get in?" to the last "Don't forget to write to me this summer" we go along happily in this surprisingly secluded yet convenient spot. Many is the time I've heard a girl remark as she came in the green gate after an afternoon downtown, "It's always such a relief when you get in here; somehow it seems apart from the city. Funny isn't it?" "Funny" but true; for we do get the so-called real college life.

We have our light moments when we exhibit our natural dancing talents down the hall, lock our next door neighbor in her room and wait to see her stick

her head out of the transom like a cuckoo coming out of his clock, or test our lungs with close harmony after dinner, and so on 'til the call comes down the hall—Quiet Hour! Then we settle down, alone or in favorable company, to do our French for tomorrow or to discuss the museum trip we took today.

Often the entire dormitory group gets together when social functions take place—perhaps it's entertaining the faculty or again a tea for our outside friends; maybe it's one of our supper dances or a Formal. On any occasion, it matters not what, there is an atmosphere of close relationship. We feel that we lead a broadening and full life here in working or in leisure time.

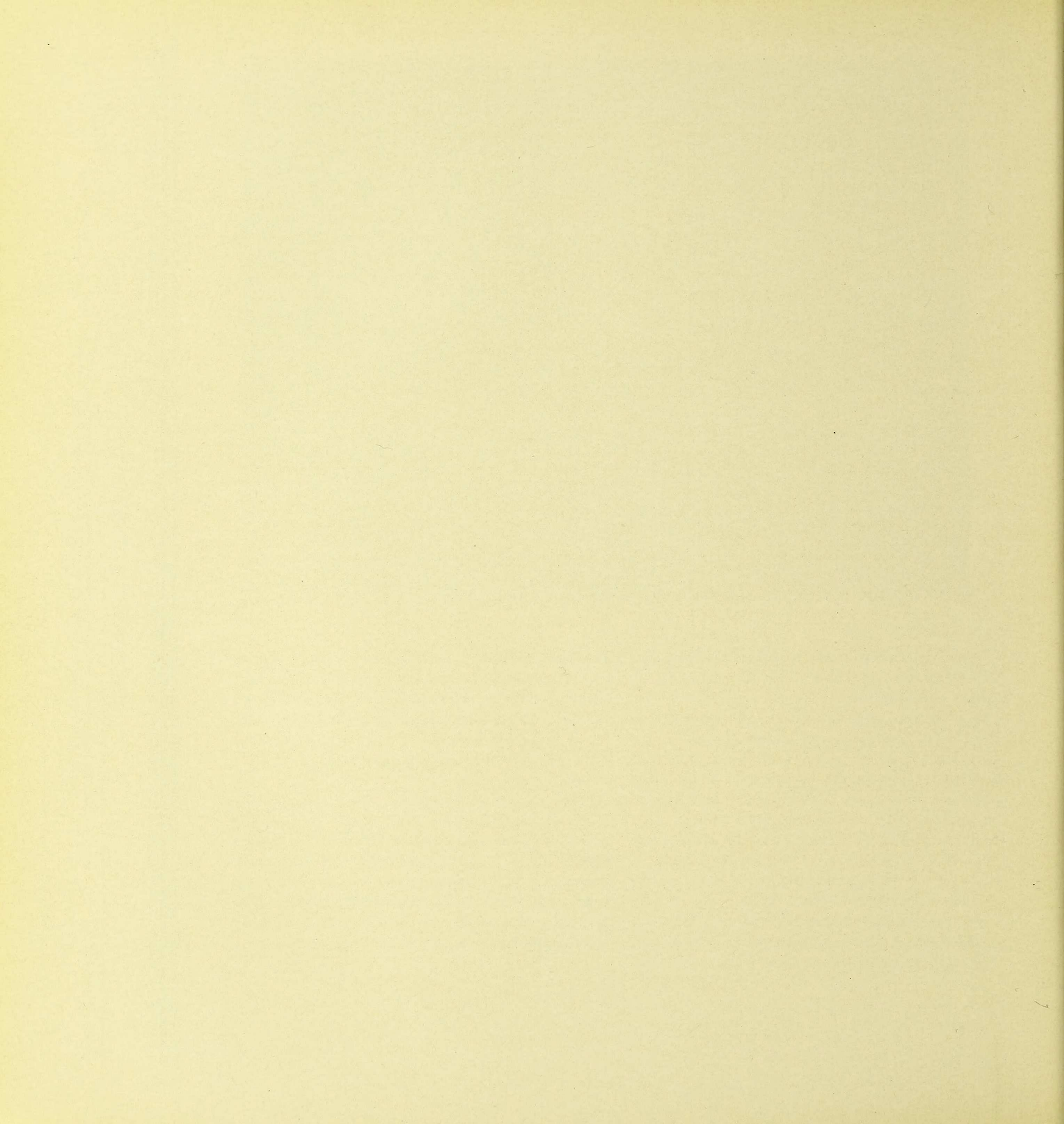

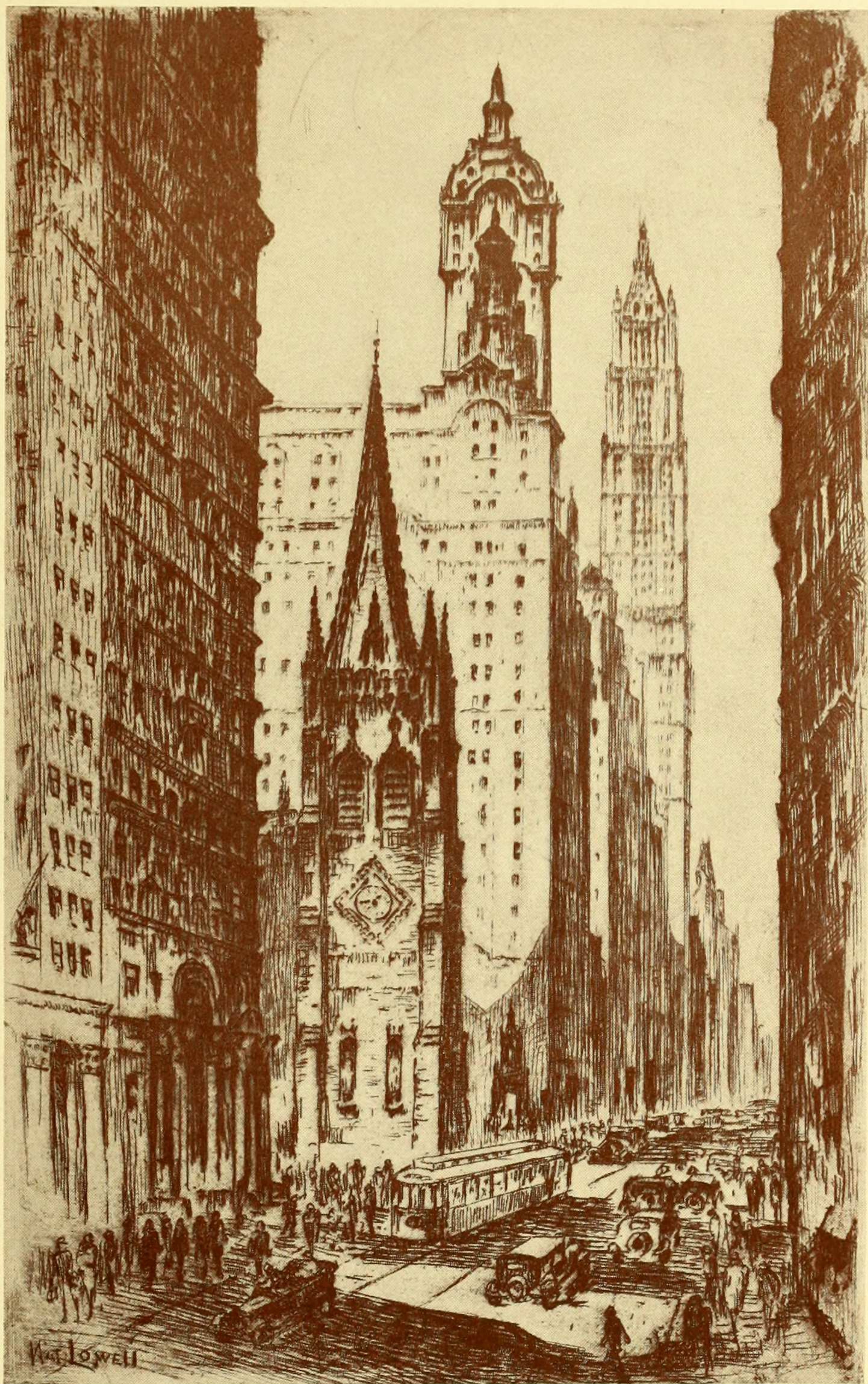

CLASSES



## Class of 1933

*Mascot*—Bulldog

*Color*—Green

*Flower*—Dogwood

*Motto*—“Never say ‘die’ ”



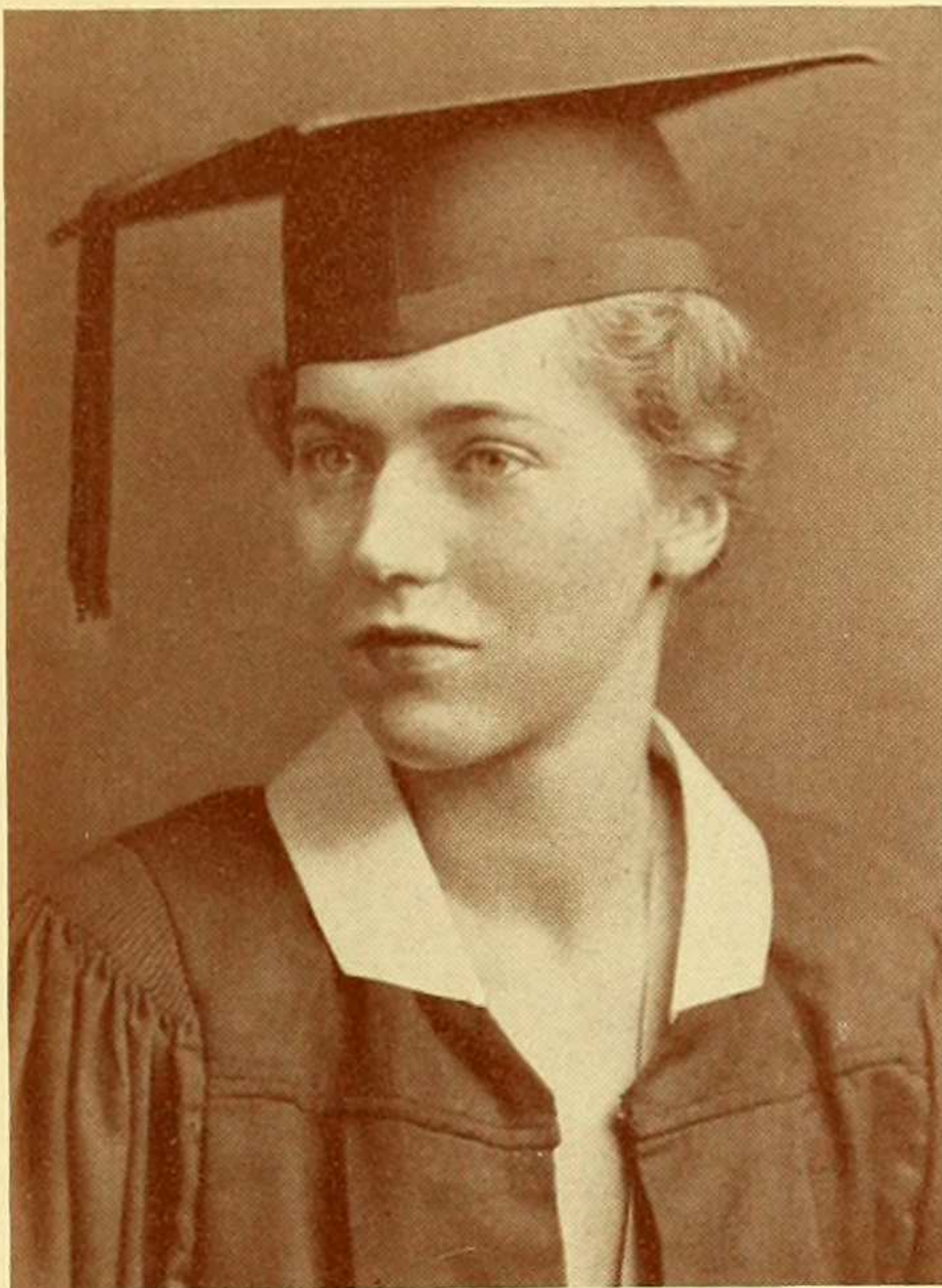

## Senior Class

### OFFICERS

DOROTHY CROOK	<i>President</i>
MARGARET MARTIN	<i>Vice-President</i>
MARGARET ALTSCHUL	<i>Secretary</i>
DOROTHY SACHS	<i>Treasurer</i>
BETTY ARMSTRONG	<i>Historian</i>
*PHYLLIS MACHLIN	<i>Song Leader</i>
HELEN LEONHARDT	<i>Song Leader</i>
ANNE SARDI	<i>Social Chairman</i>
MARGARET WEISS	<i>Poster Chairman</i>
JEAN WATERMAN	<i>Senior Week Chairman</i>
BEATRICE SYKORA	<i>Assembly Representative</i>
VICTORIA KEARNEY	<i>Assembly Representative</i>

*\*Resigned*

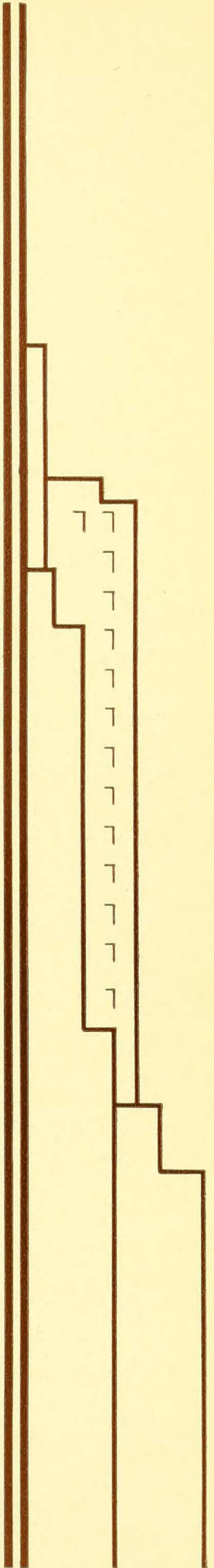



## Class of 1934

*Mascot*—Lion

*Colors*—Gold and Brown

*Flower*—Yellow Tea Rose

*Motto*—Loyalty

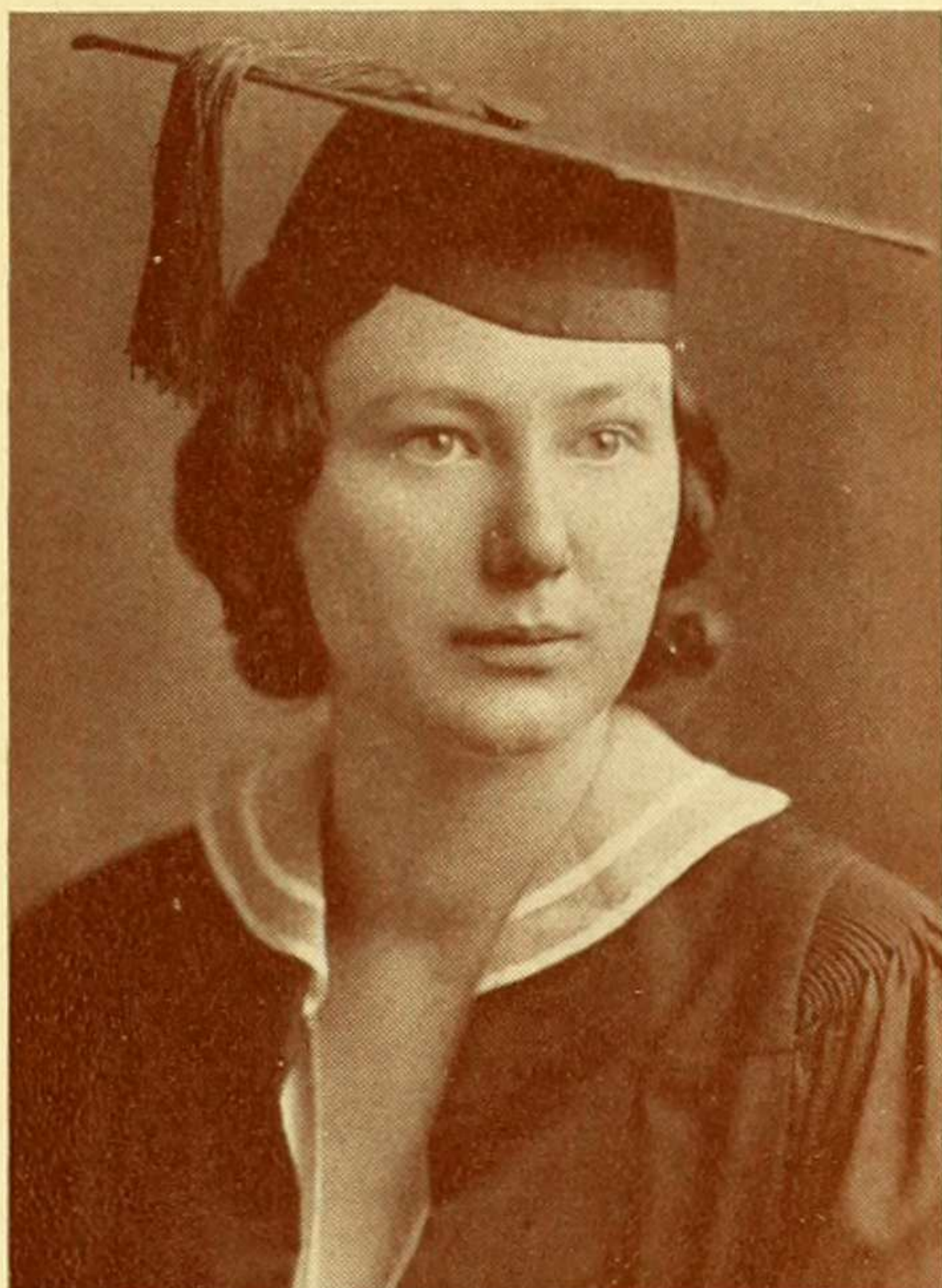

## Junior Class

### OFFICERS

*KATHLEEN MCGLINCHY	<i>President</i>
HELEN CAHALANE	<i>President</i>
*HELEN CAHALANE	<i>Vice-President</i>
RACHEL GIERHART	<i>Vice-President</i>
MARY DICKINSON	<i>Treasurer</i>
DELPHINE DOWLING	<i>Secretary</i>
LYDA PAZ	<i>Historian</i>
*ANNA HILL JOHNSTONE	<i>Junior Show Chairman</i>
CONSTANCE SMITH	<i>Junior Show Chairman</i>
HELEN STEVENSON	<i>Social Chairman</i>
SUSAN LOCKWOOD	<i>Assembly Representative</i>
HELEN FLANAGAN	<i>Assembly Representative</i>

*\*Resigned*



## Class of 1935

*Mascot*—Indian

*Color*—Red

*Flower*—Poinsettia

*Motto*—Unity

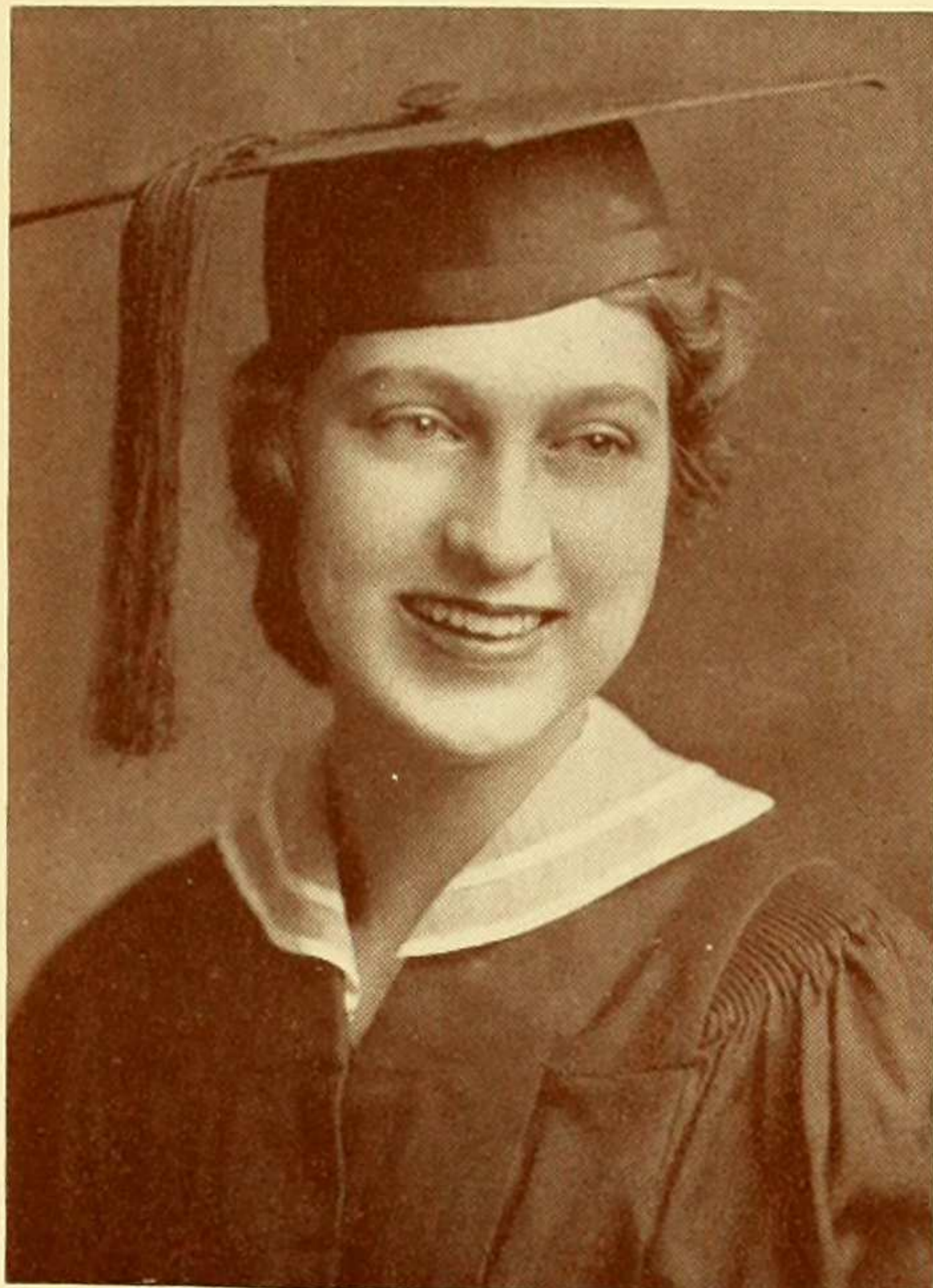

## Sophomore Class

### OFFICERS

ROSELLE RIGGIN . . . . .	<i>President</i>
*GERARDA GREEN . . . . .	<i>Vice-President</i>
ADA SHEARON . . . . .	<i>Vice-President</i>
ELISE COBB . . . . .	<i>Secretary</i>
SUZANNE STRAIT . . . . .	<i>Treasurer</i>
LILLIAN DICK . . . . .	<i>Historian</i>
JANE REEL . . . . .	<i>Social Chairman</i>
MARGUERITE MEAD . . . . .	<i>Poster Chairman</i>
DIANA CAMPBELL . . . . .	<i>Soph-Frosh Party Chairman</i>
AGNES CREAGH . . . . .	<i>Ring Chairman</i>
NATALIE BACHRACH . . . . .	<i>Song Leader</i>
ROSANNE CONATY . . . . .	<i>Assembly Representative</i>
SUZANNE STRAIT . . . . .	<i>Assembly Representative</i>
*VIVIAN TENNEY . . . . .	<i>Greek Games Chairman</i>
GERARDA GREEN . . . . .	<i>Greek Games Chairman</i>

*\*Resigned*

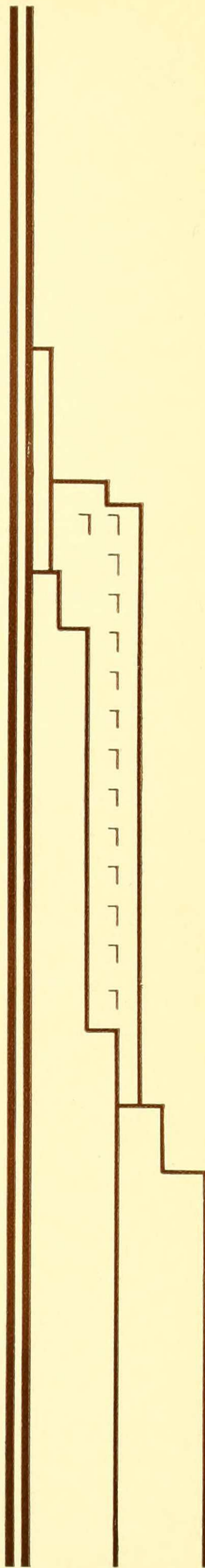



## Class of 1936

*Mascot*—Dragon

*Colors*—Buff and Blue

*Flower*—Hyacinth

*Motto*—Comradeship

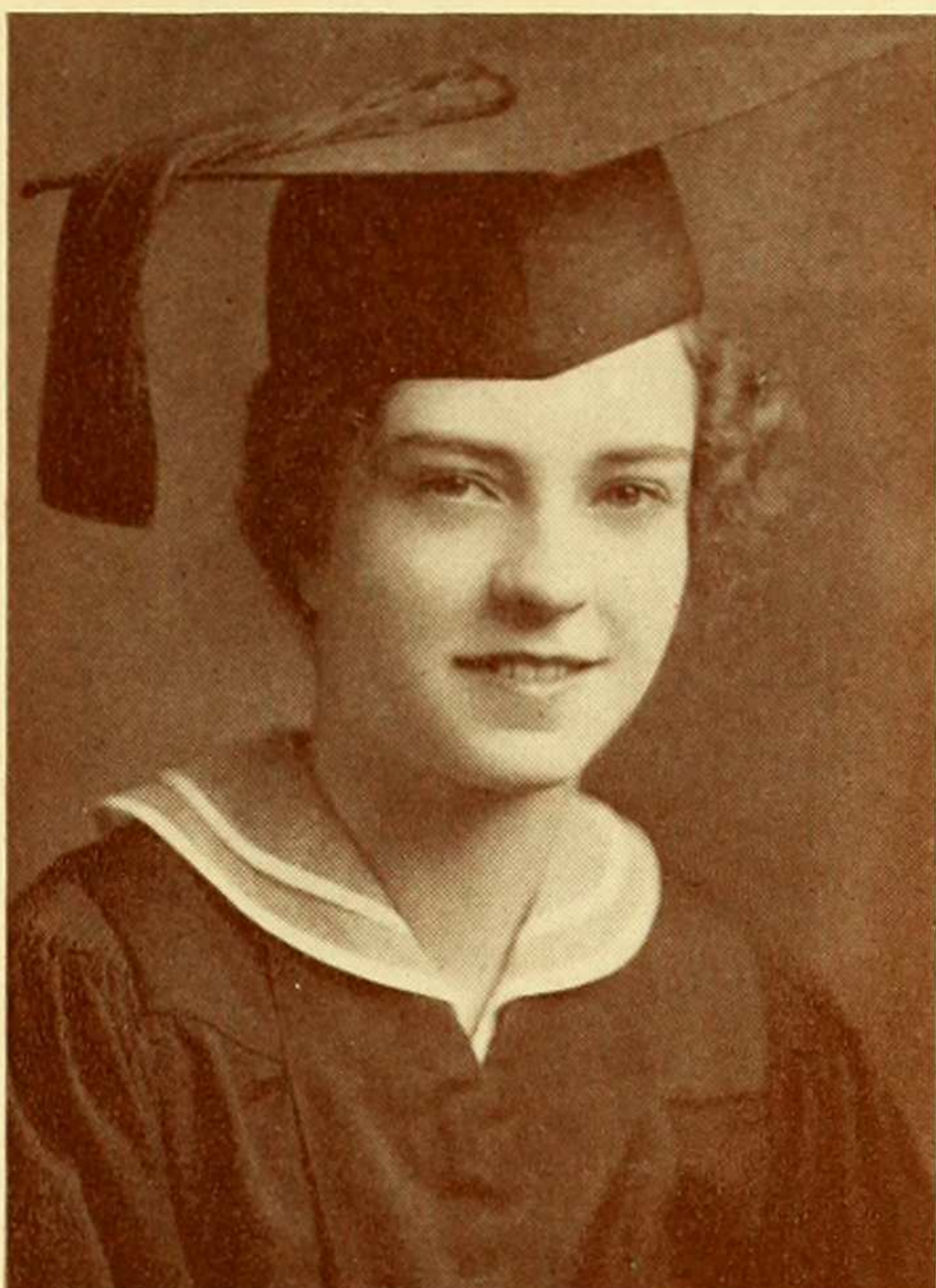

## Freshman Class

### OFFICERS

*CHARLOTTE HAVERLY	<i>President</i>
HELEN NICHOLL	<i>President</i>
*HELEN NICHOLL	<i>Vice-President</i>
MARY LOU WRIGHT	<i>Vice-President</i>
MARJORIE RUNNE	<i>Secretary</i>
RHODA KLEIN	<i>Treasurer</i>
SALLIE PIKE	<i>Greek Games Chairman</i>
JANE EISLER	<i>Social Chairman</i>
ELIZABETH R. E. JONES	<i>Poster Chairman</i>
JANE WILCOX	<i>Historian</i>
HELEN DYKEMA	<i>Song Leader</i>
CHARLOTTE HAVERLY	<i>Assembly Representative</i>
JEANETTE RUBRICIUS	<i>Assembly Representative</i>
KATHERINE HORSBURGH	<i>Assembly Representative</i>
MARION FISHER	<i>Assembly Representative</i>

*\*Resigned*

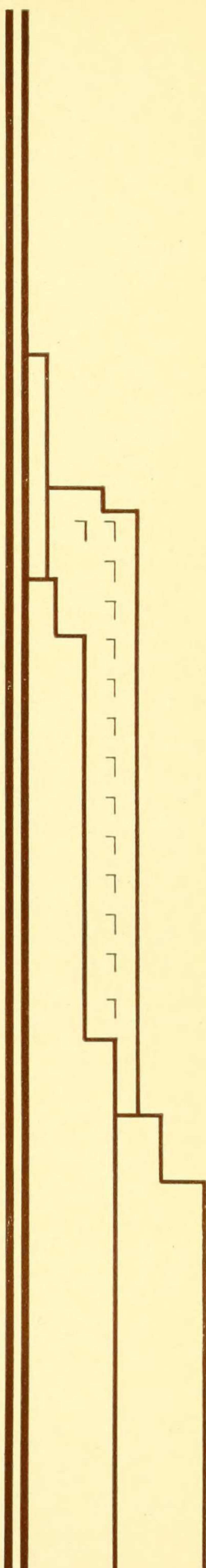

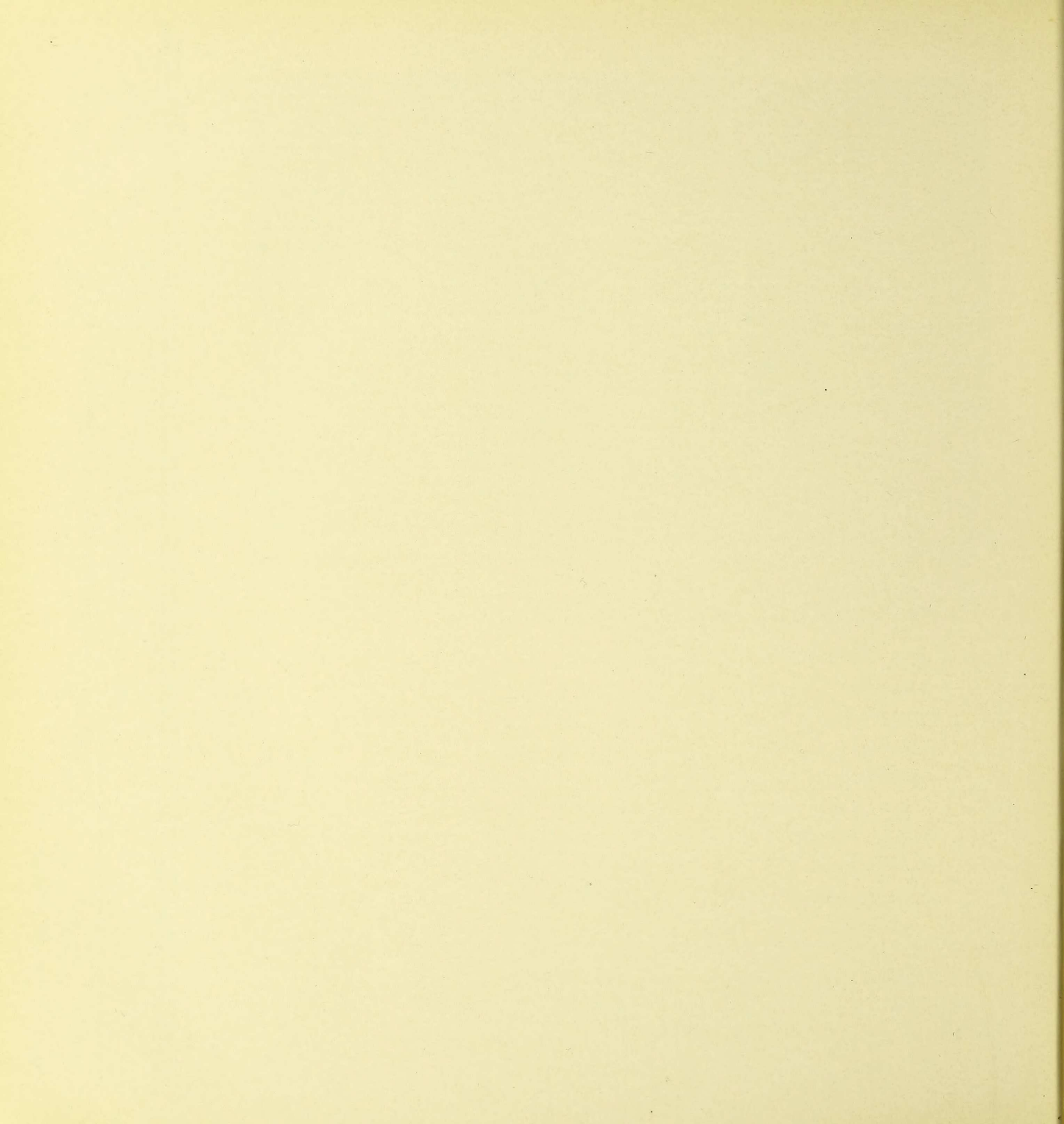



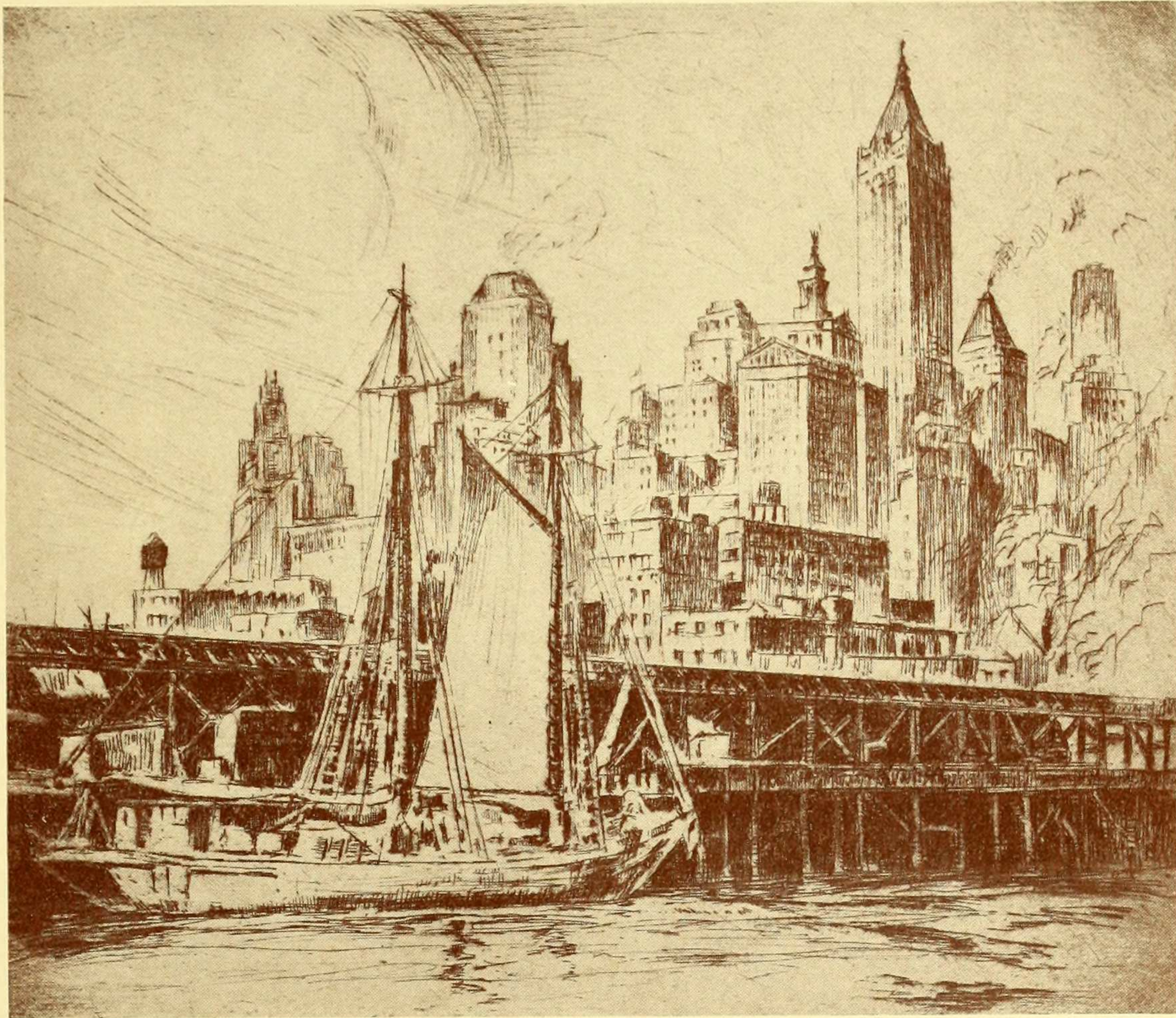

JUNIORS

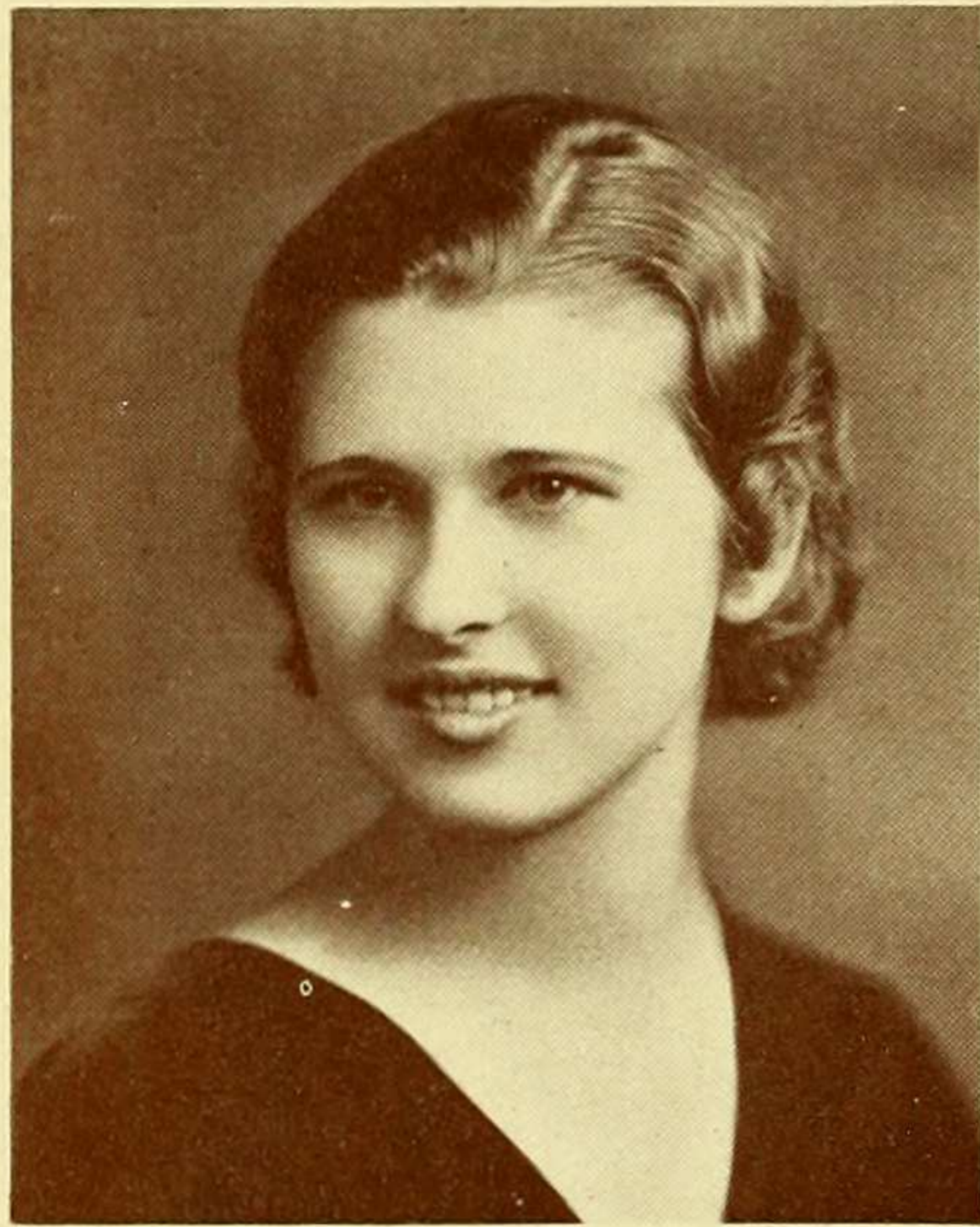

MARCELLA ADAMS  
Jamaica, L. I., N. Y.  
*Mathematics*



MARIE ALTSCHUL  
New York City  
*Government*



EDYTHE ARBUS  
New York City  
*History*

ELSIE MARY ARNOLD  
Aberdeen, S. D.  
*English*

ESTHER BACH  
New Canaan, Conn.  
*History*

EMMA BARKER  
Bronxville, N. Y.  
*Journalism*

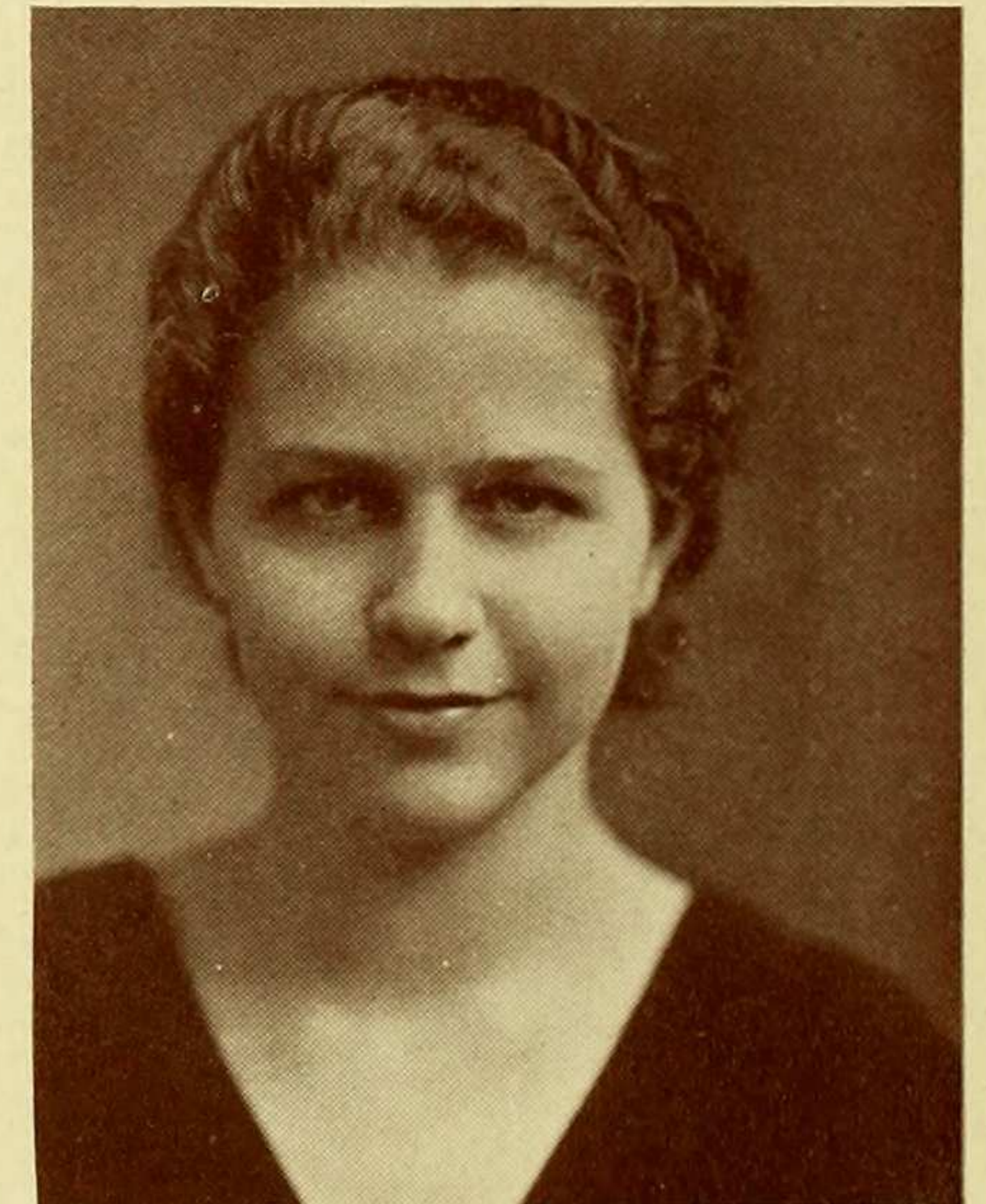
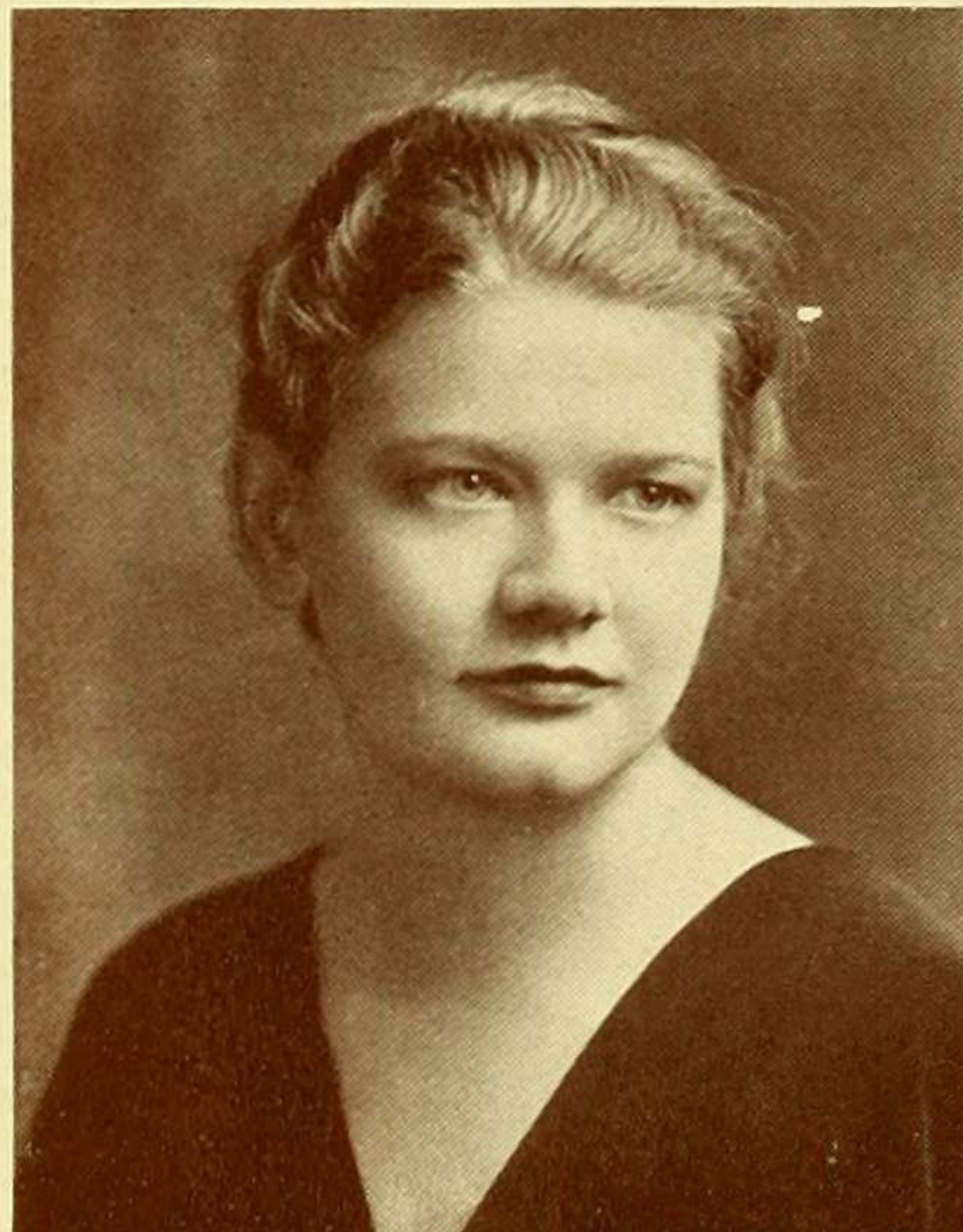



HINDE BARNETT  
New York City  
*Honoring in English*



LILLIAN BATLIN  
New York City  
*Psychology*



CLAIRE BEATTY  
Brooklyn, N. Y.  
*History*

SYLVIA BEERMAN  
New York City  
*History*

JEAN BELDEN  
Plandome, L. I., N. Y.  
*English*

JANE BERGEN  
Garden City, L. I., N. Y.  
*French*

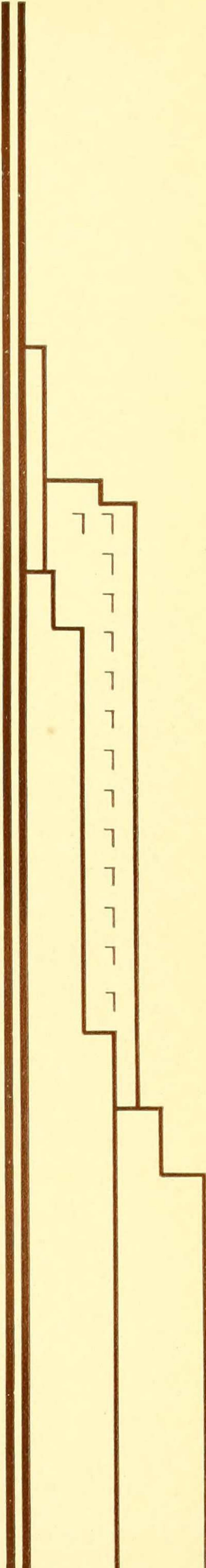
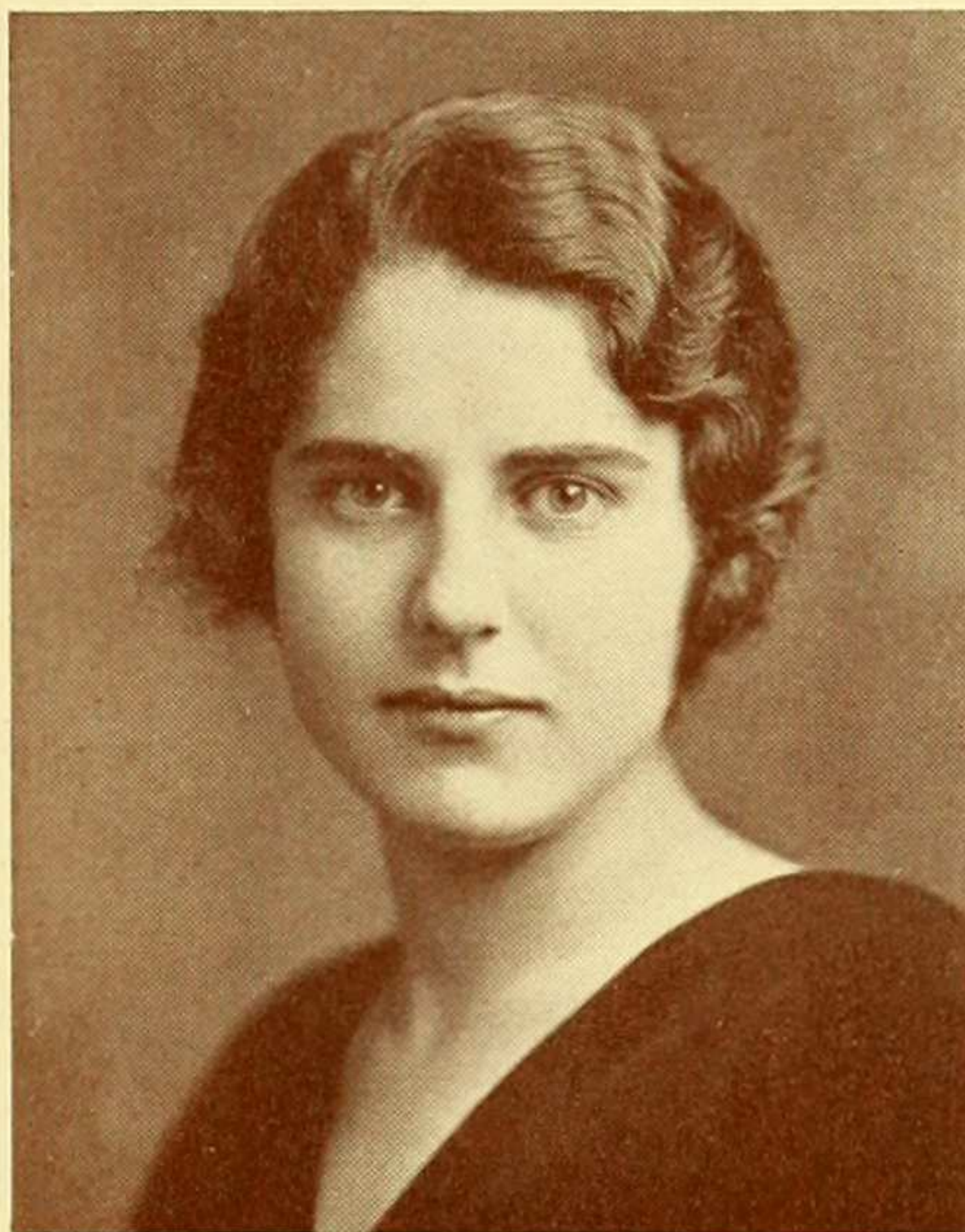



DOROTHEA BERNARD  
Brooklyn, N. Y.  
*English*



MARGARET BONEY  
New York City  
*Philosophy*

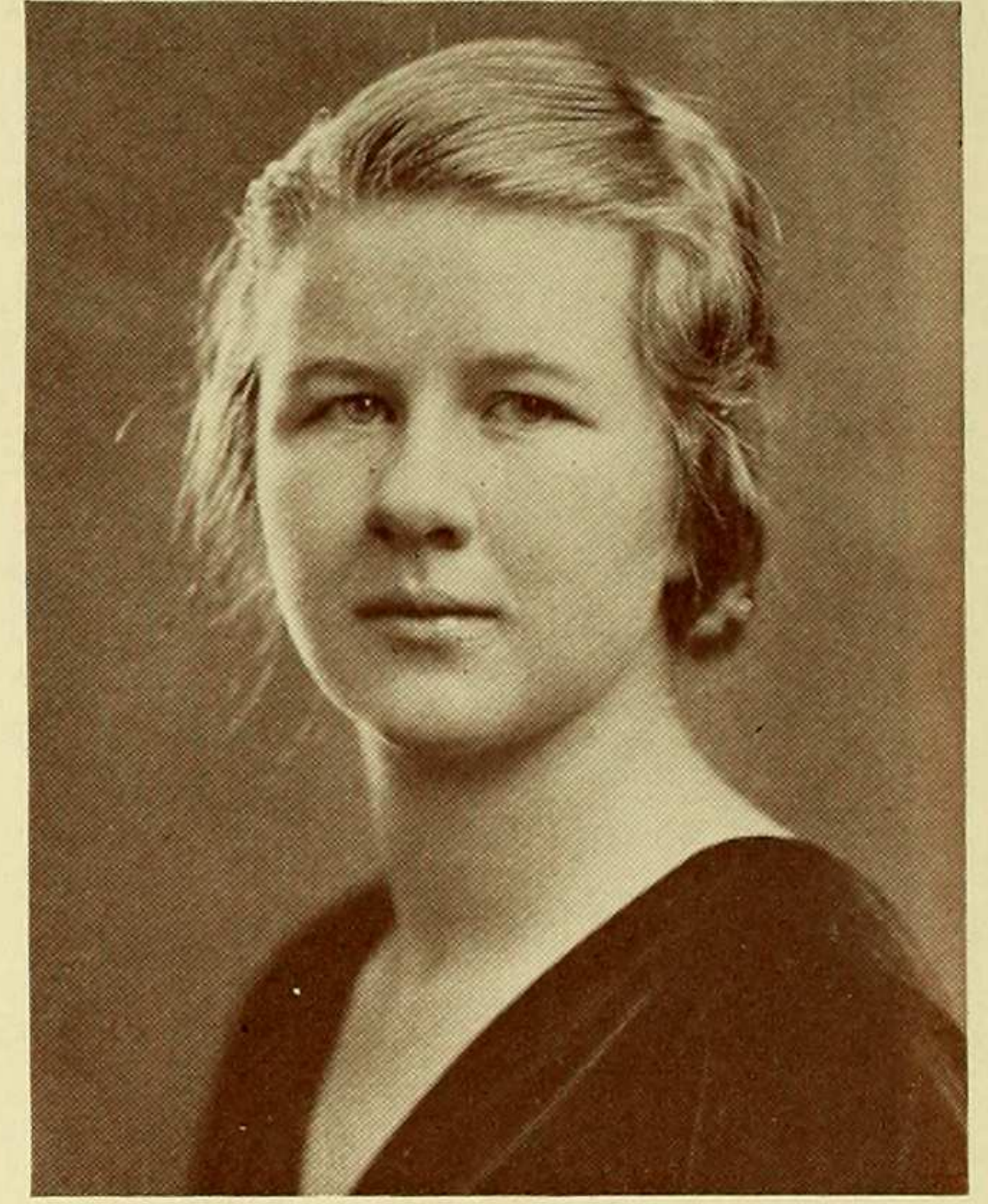

SONIA BORGESON  
Scarsdale, N. Y.  
*History*

ANGELINE BOUCHARD  
New York City  
*Honoring in Government*

RITA BRERETON  
Brooklyn, N. Y.  
*Psychology*

DORIS BRIAN  
Philadelphia, Pa.  
*Fine Arts*

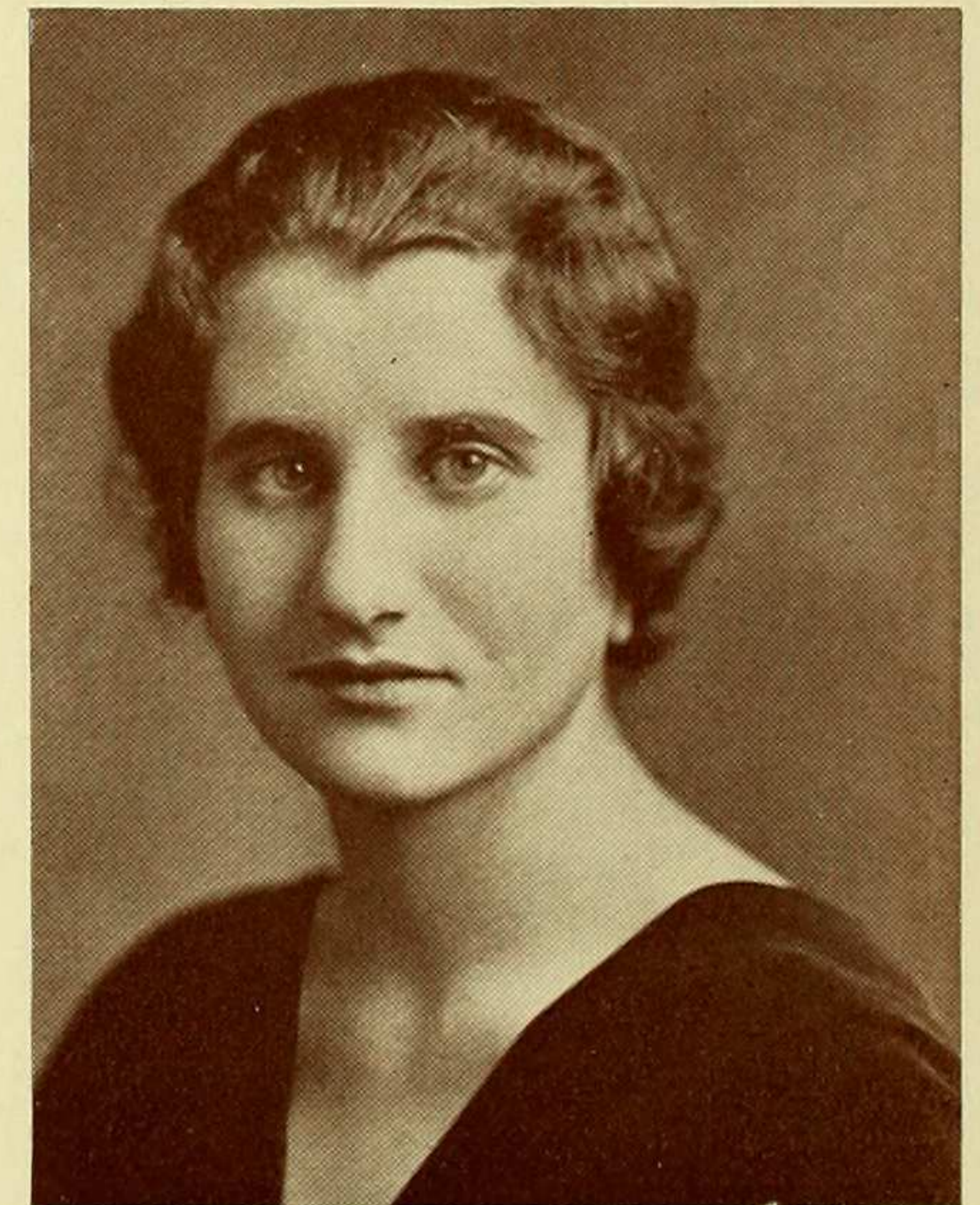
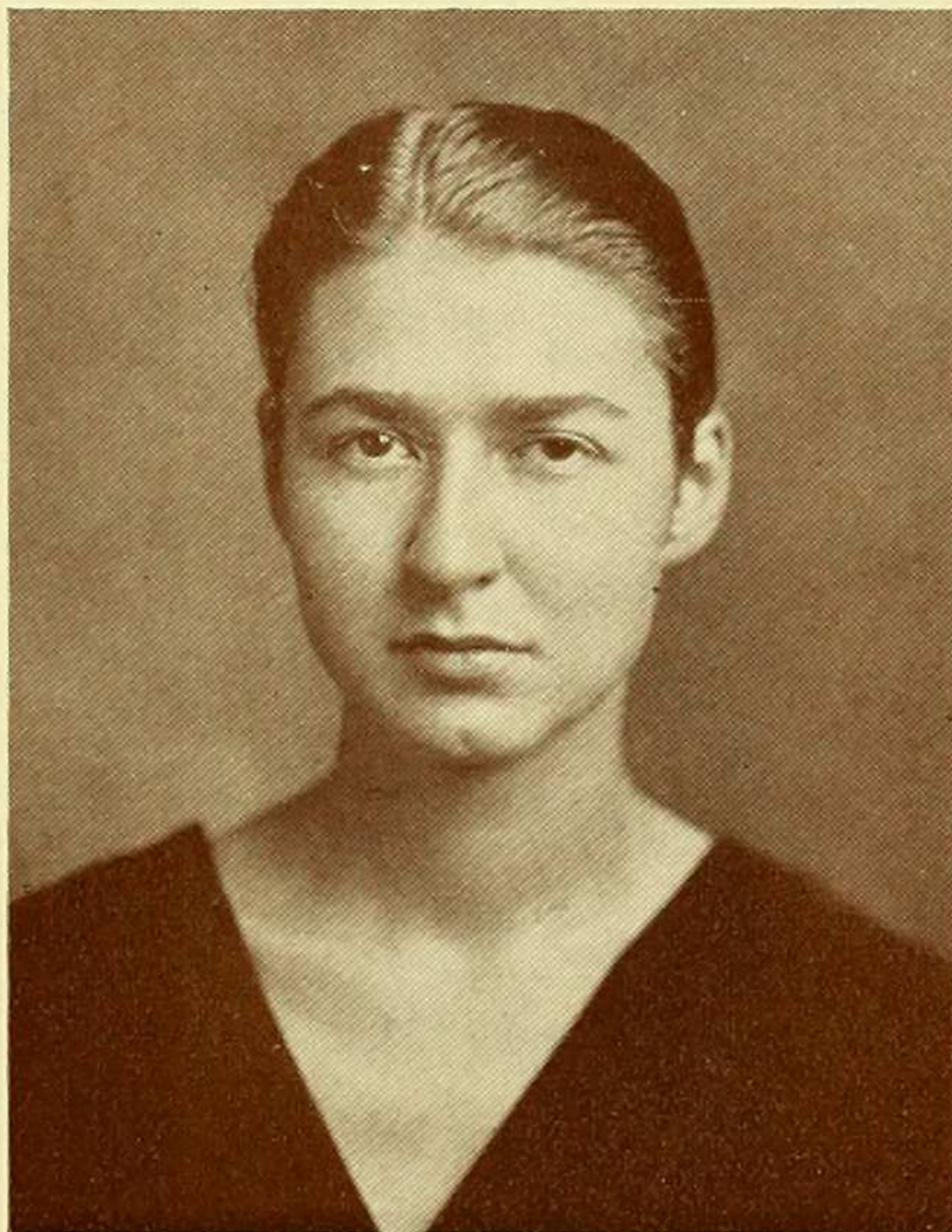



CONSTANCE BROWN  
New York City  
*Honoring in Mathematics*

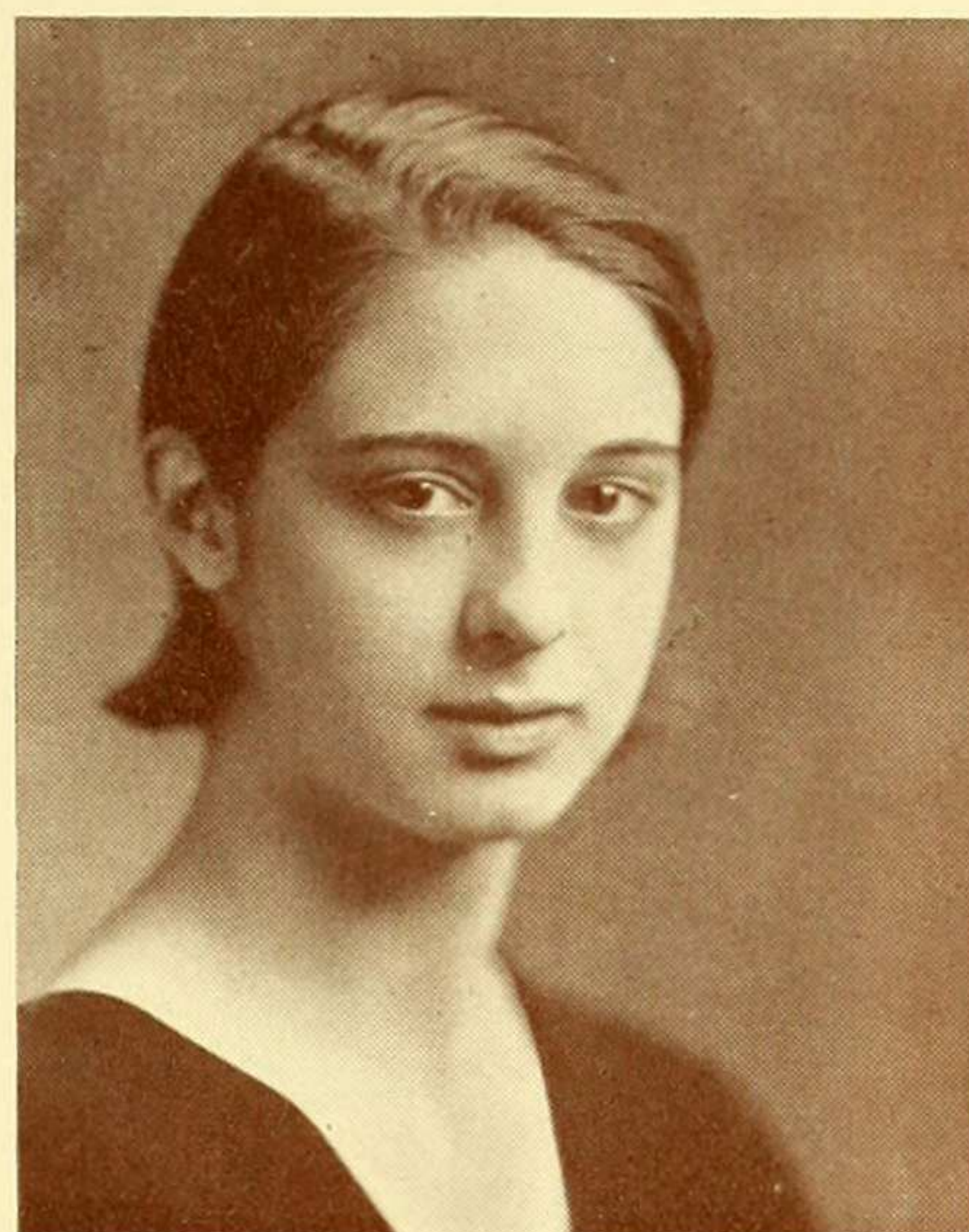

ELIZABETH BRUDERLE  
Long Island City, N. Y.  
*Mathematics*



EUNICE BUMGARDNER  
Beckley, W. Va.  
*Fine Arts*

LILLIAN BURNS  
New York City  
*English*

IRMA BURROUGHS  
Brookline, Mass.  
*Government*

HELEN CAHALANE  
Staten Island, N. Y.  
*History*

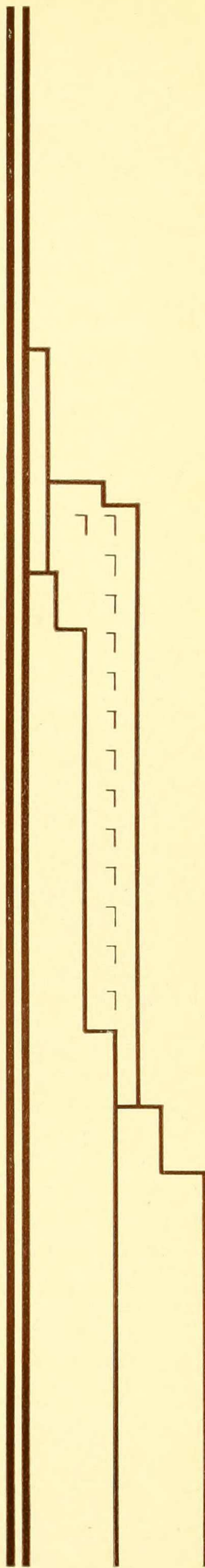
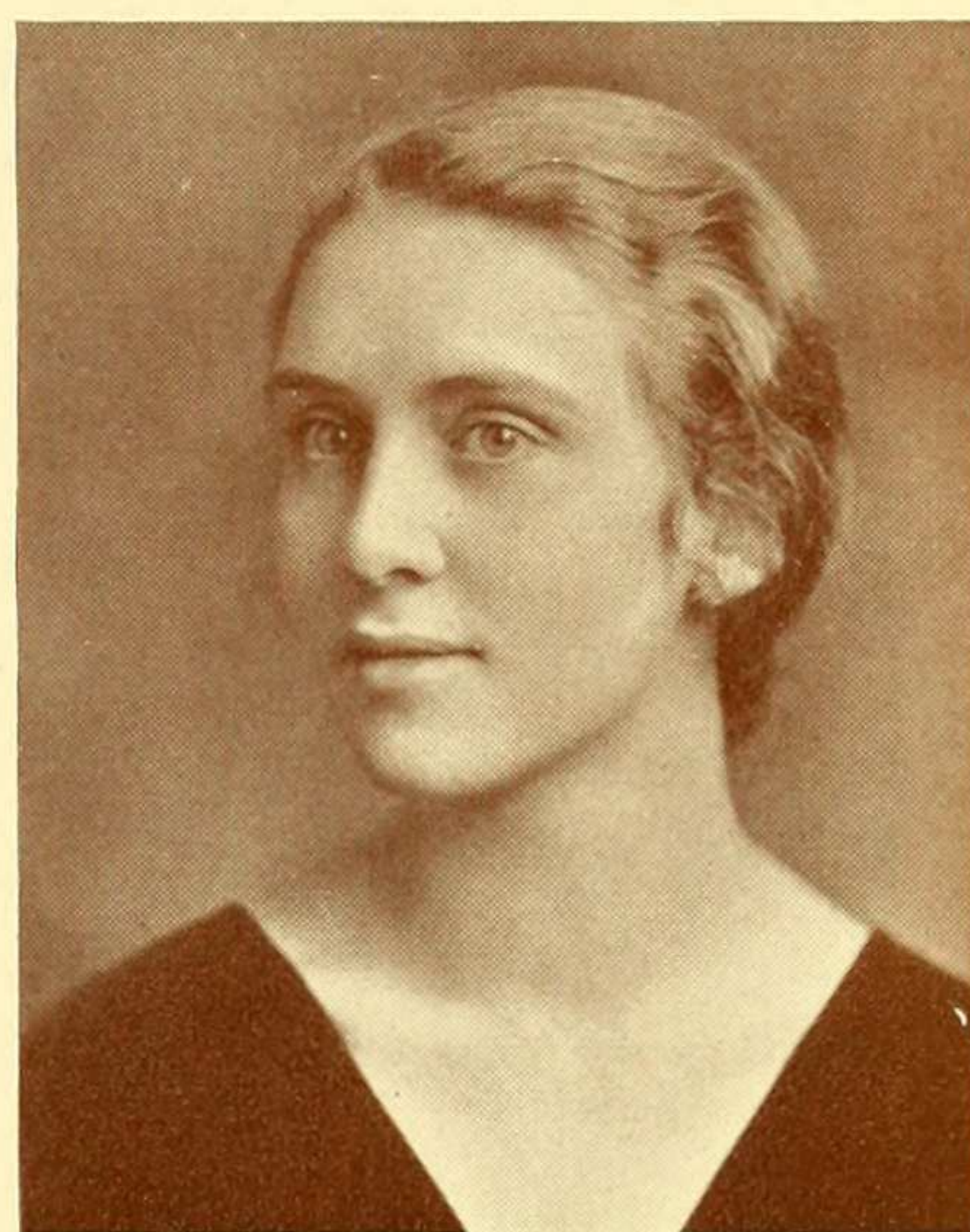
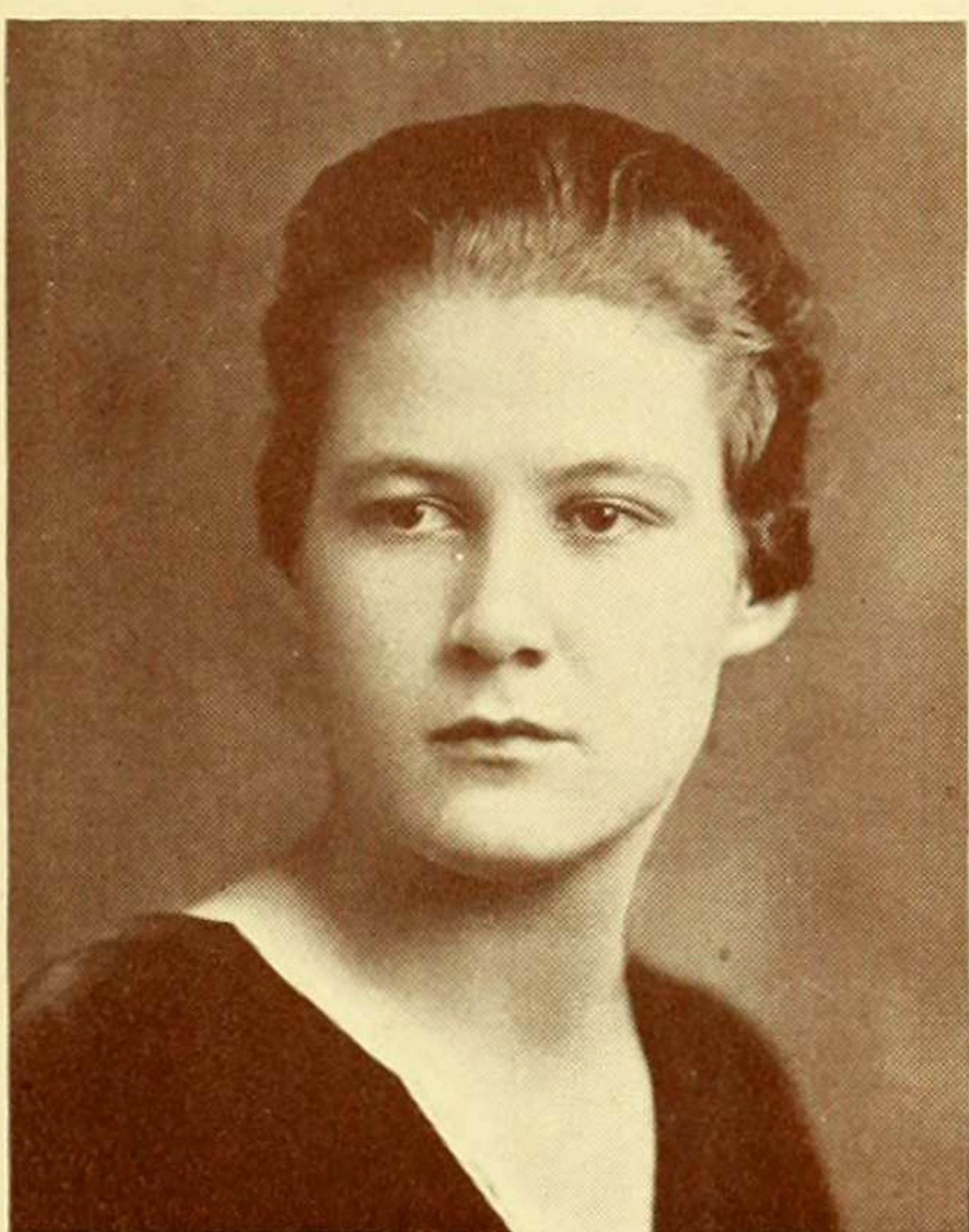

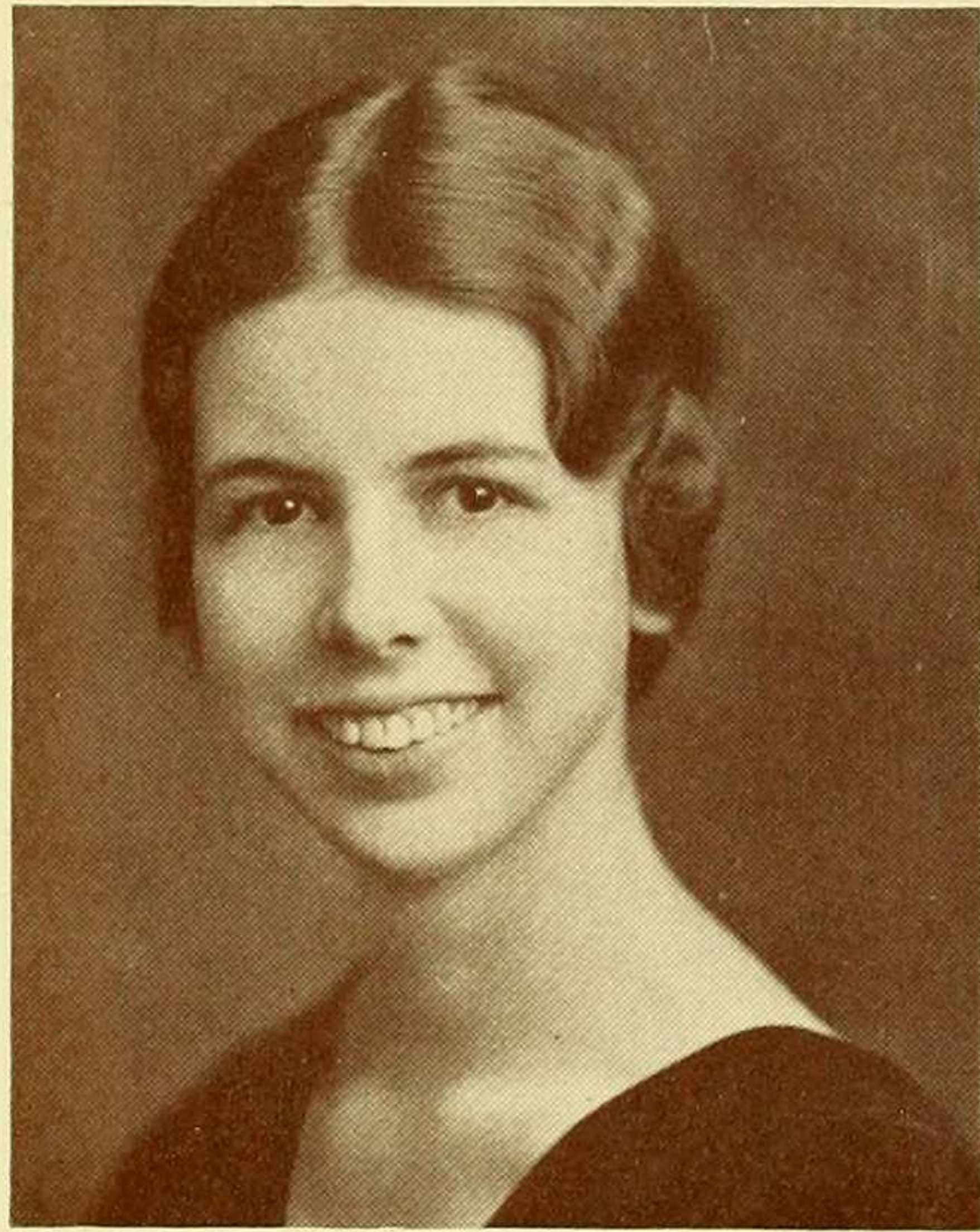

ALICE CANOUNE  
Plainfield, N. J.  
*History*



DOROTHY CAVANAUGH  
New York City  
*Government*

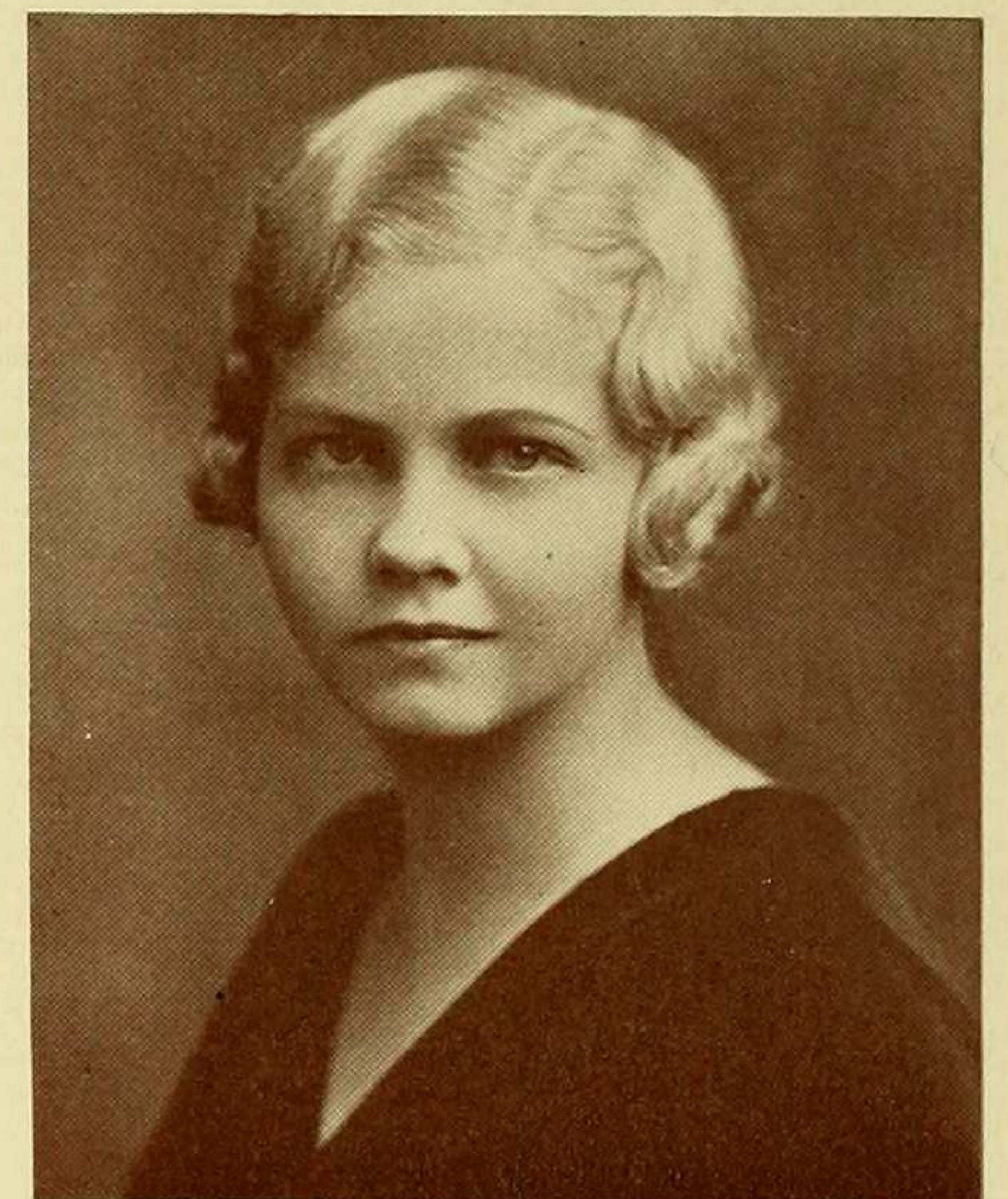

JESSIE CLARK  
Brooklyn, N. Y.  
*French*

KATHERINE CONBOY  
Riverdale-on-Hudson  
*French*

KATHRYN DALLET  
Woodmere, N. Y.  
*Psychology*

DOROTHY DANNENBERG  
New York City  
*Philosophy*

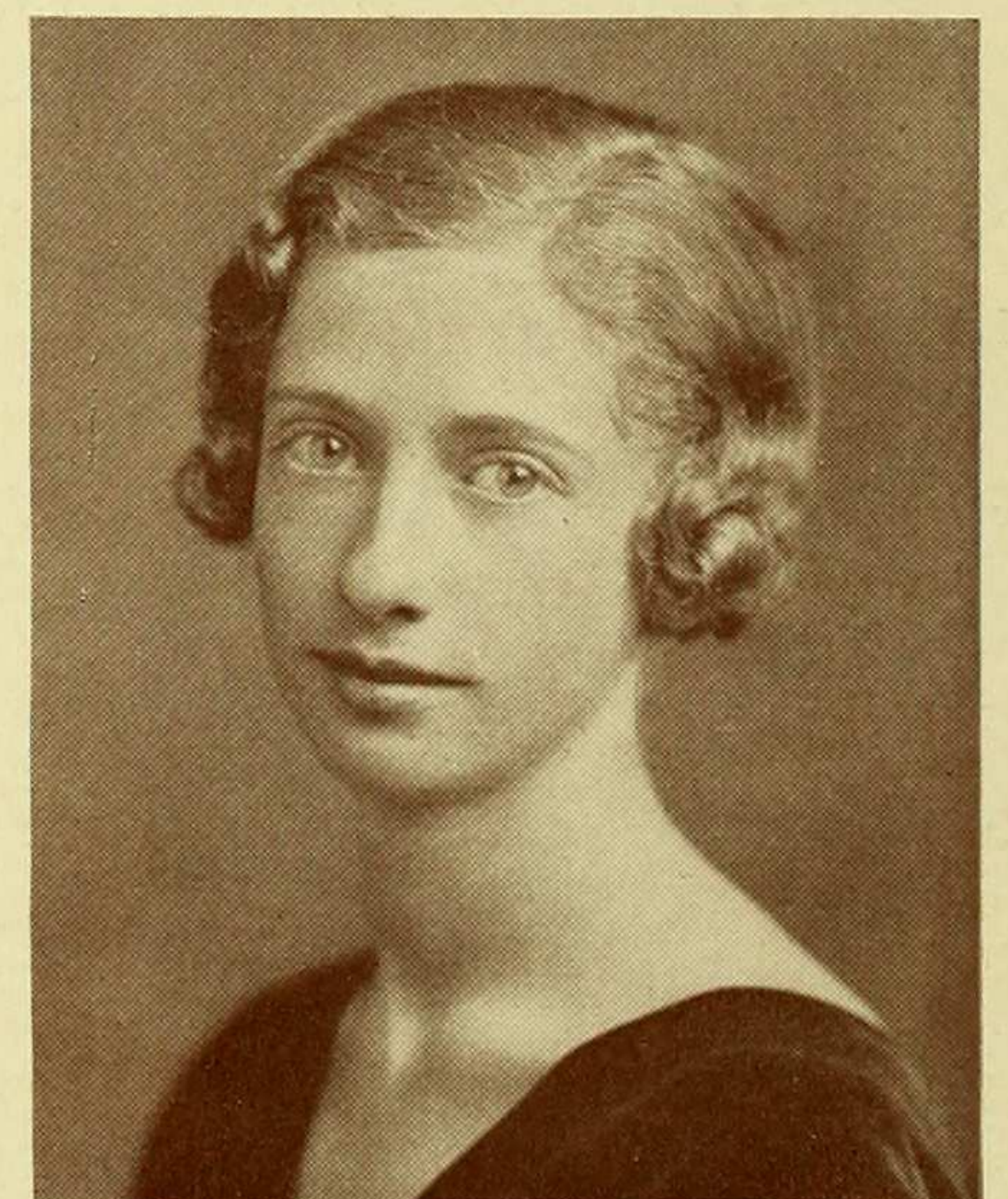
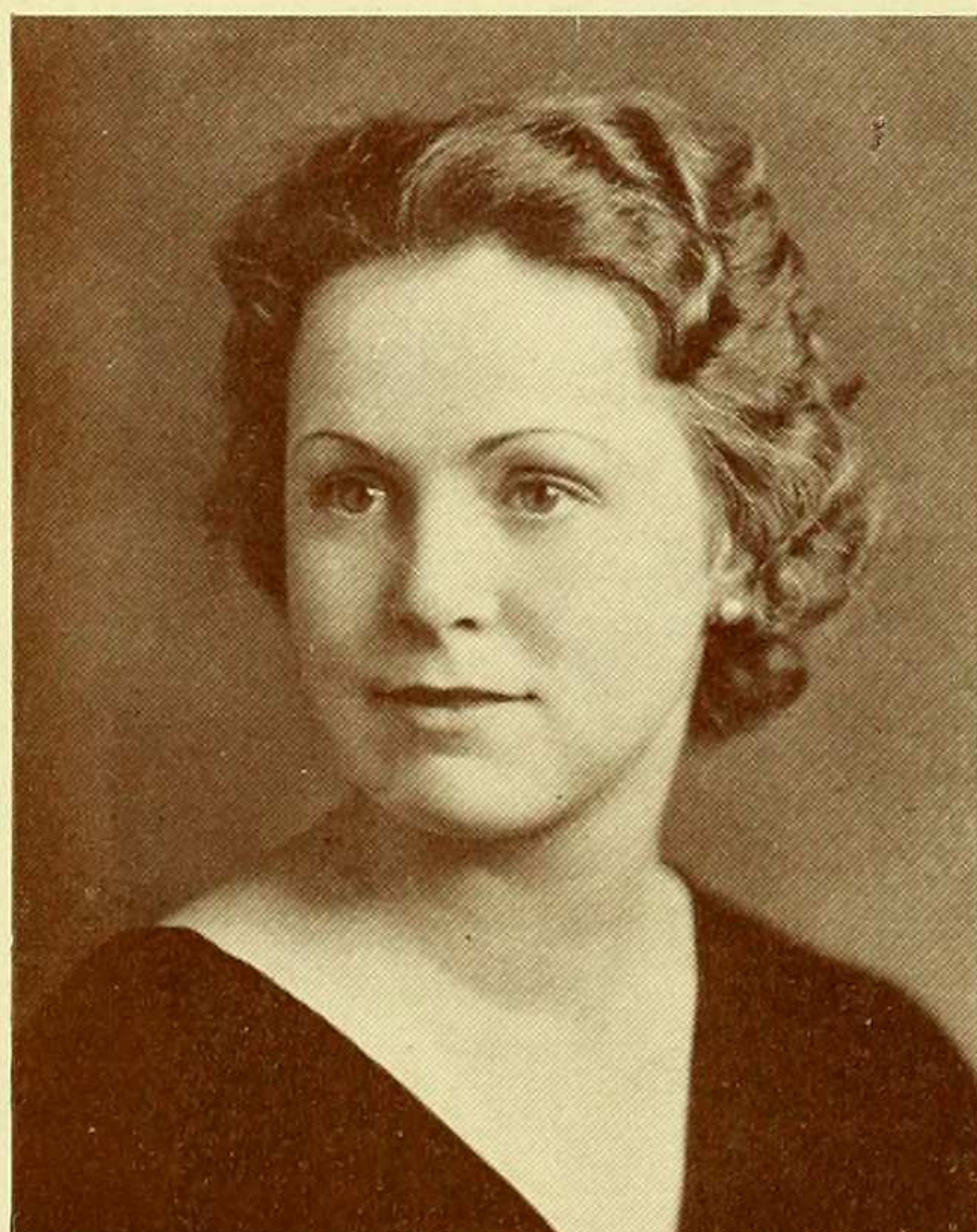

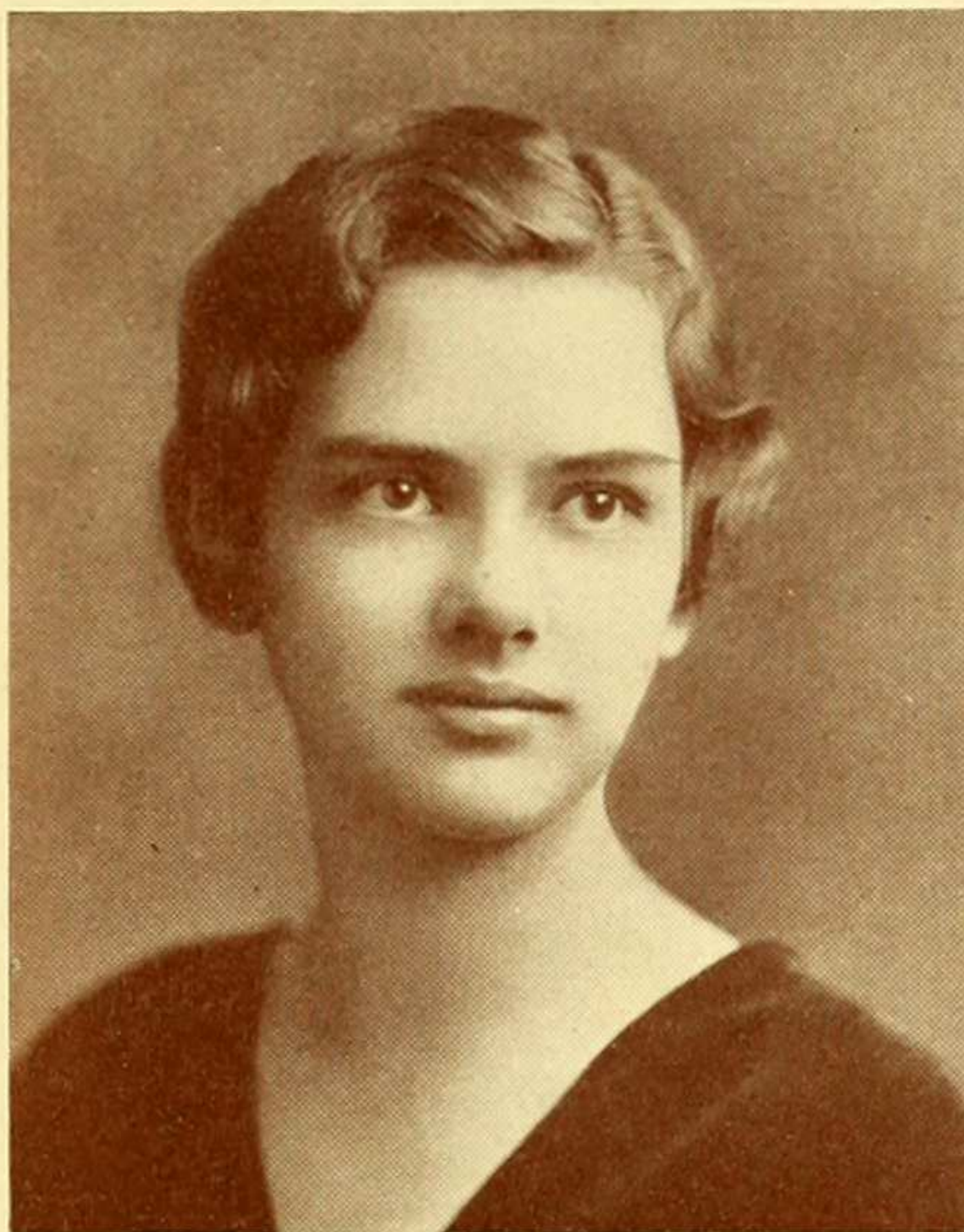

MADELEINE DAVIES  
Summit, N. J.  
*Fine Arts*



SELMA DENBY  
New York City  
*Psychology*



MARGARET DENNING  
Old Greenwich, Conn.  
*English*

NATALIE DEYRUP  
Nyack, N. Y.  
*Zoology*

MARY DICKINSON  
Scarsdale, N. Y.  
*Geology*

JOSEPHINE DIGGLES  
Flushing, L. I., N. Y.  
*Mathematics*

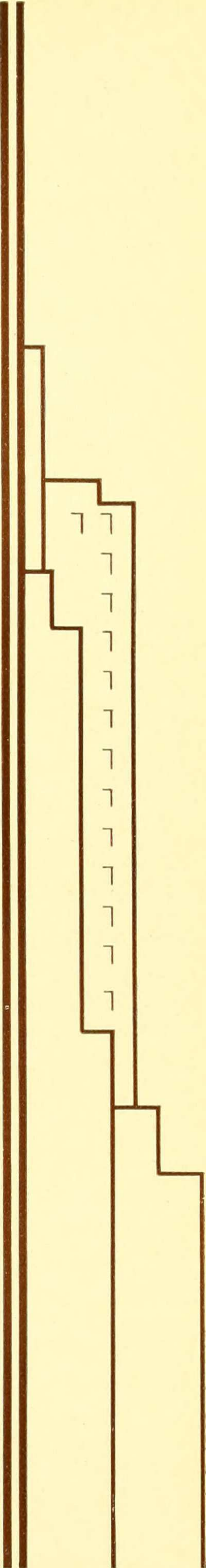
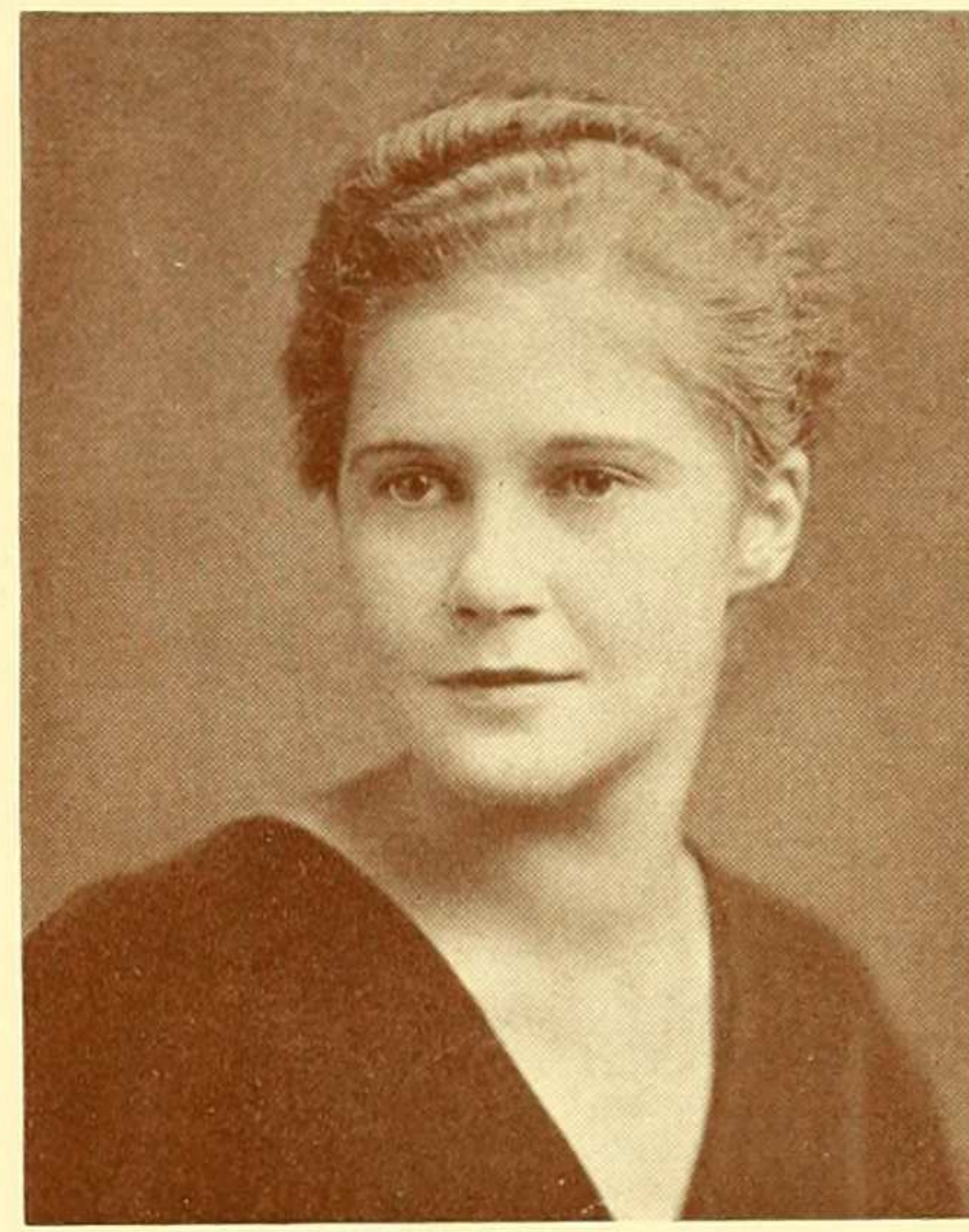
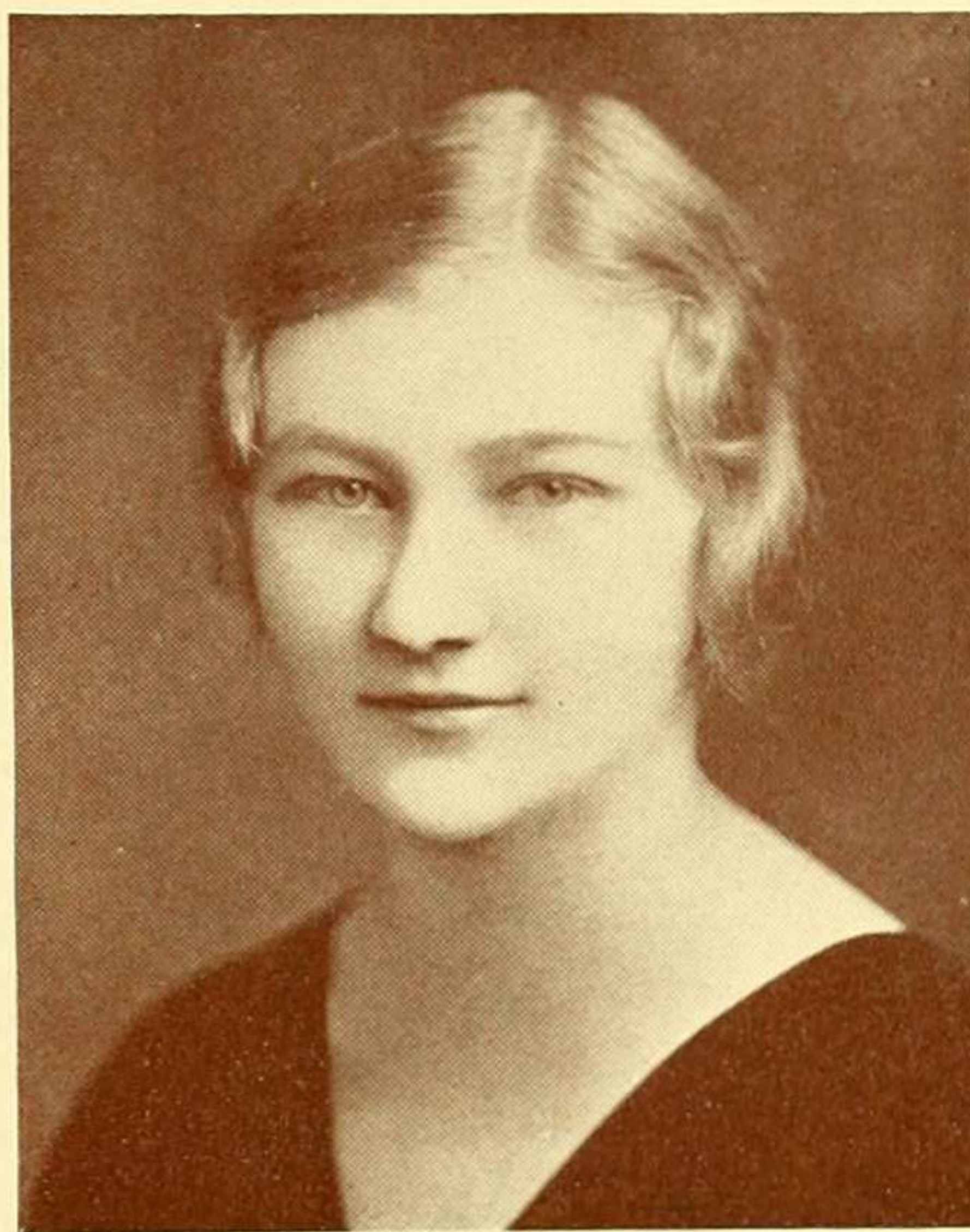
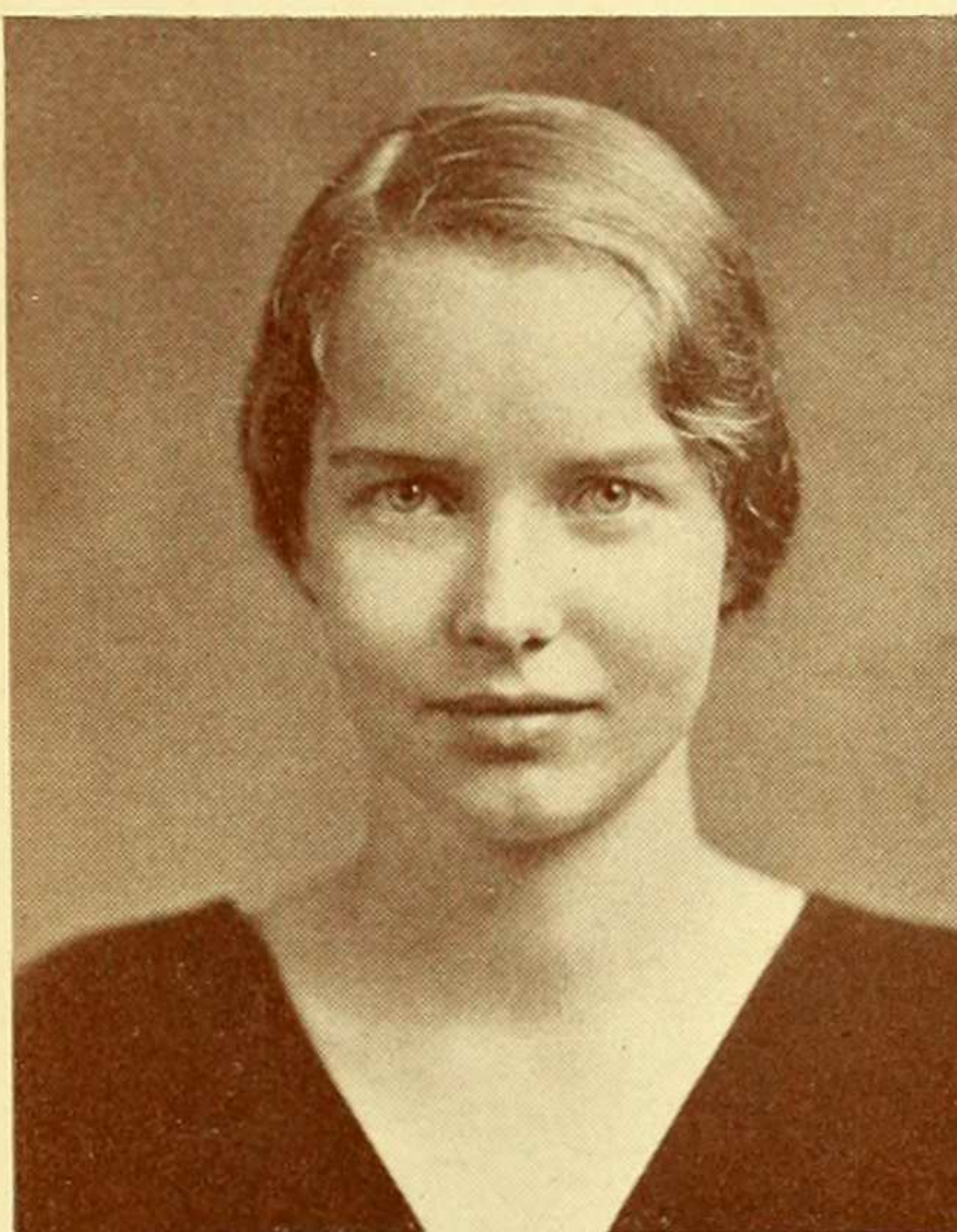

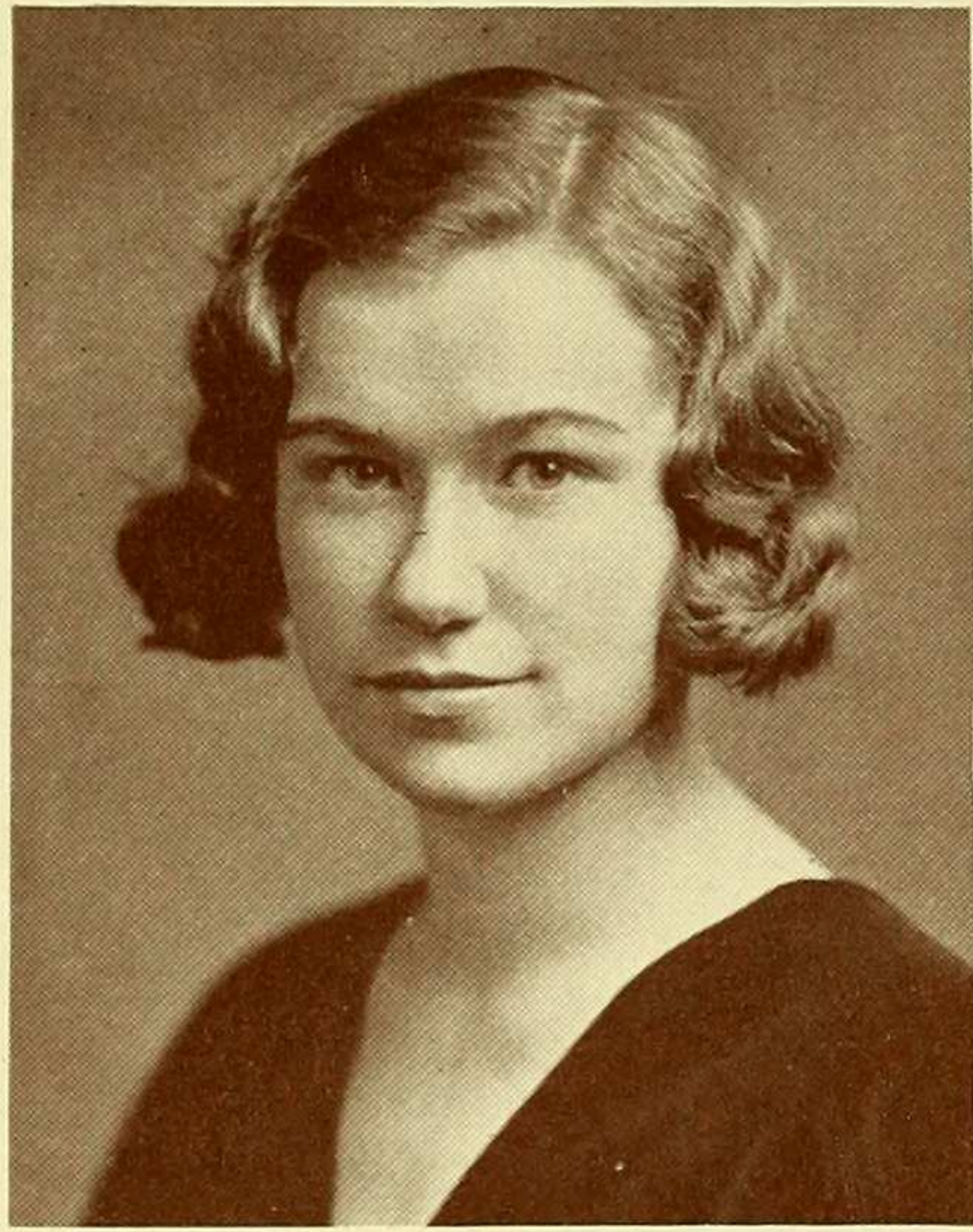

DOROTHY DOAN  
Jersey City, N. J.  
*Zoology*

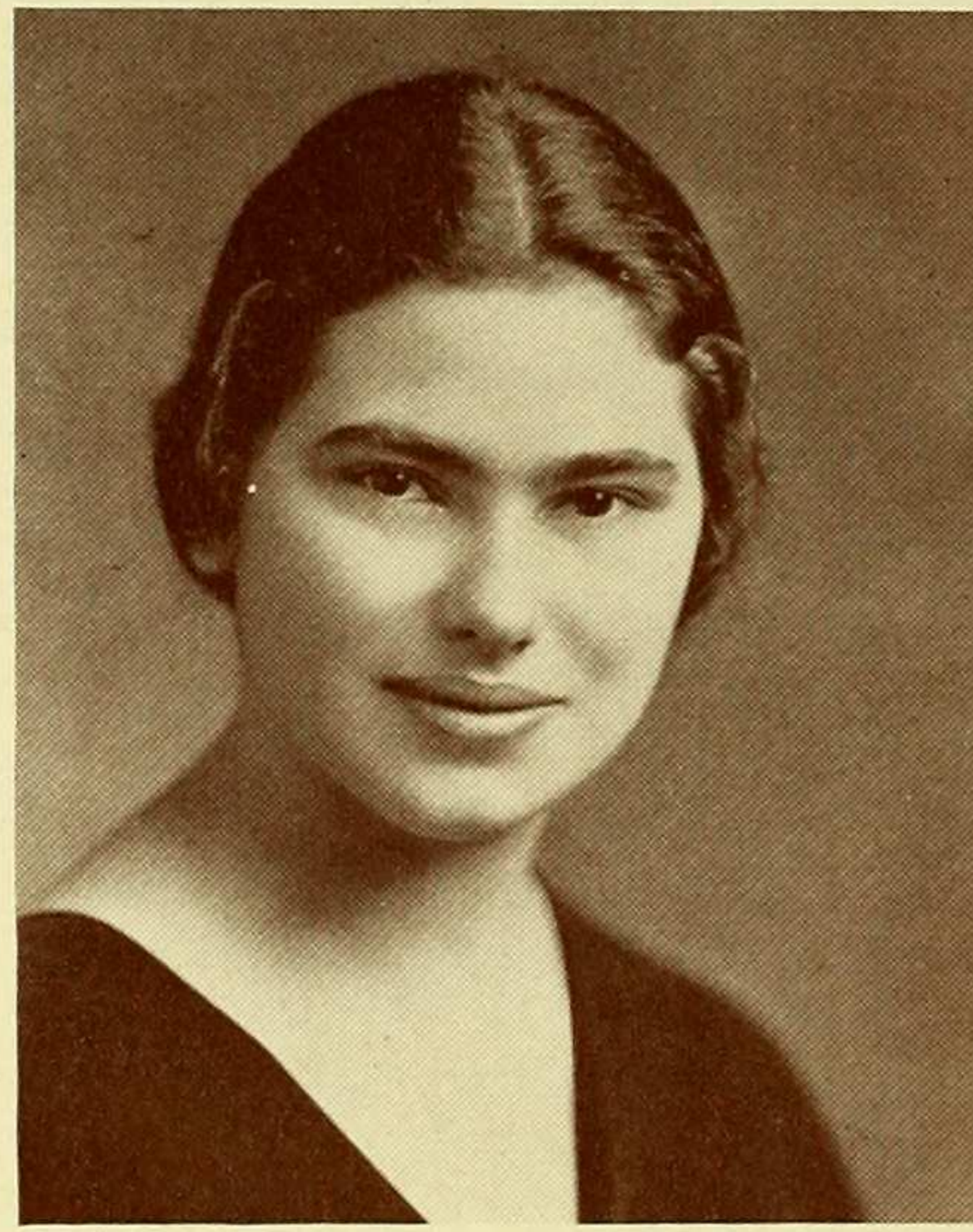

ASA DOHN  
Pottsville, Pa.  
*Chemistry*

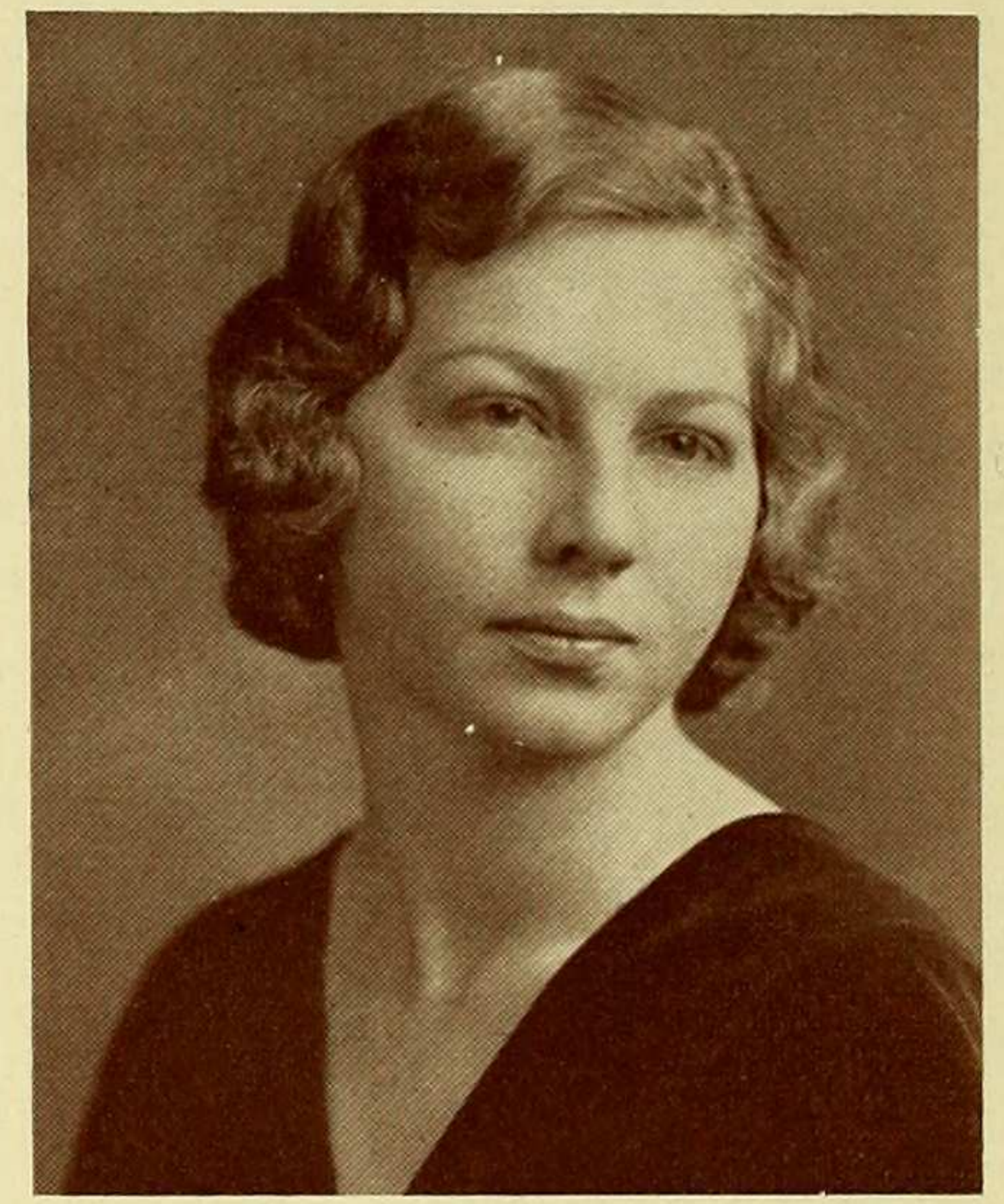

EVELYN DONLEY  
Brewster, N. Y.  
*History*

LILY DOUGLAS  
Brooklyn, N. Y.  
*Mathematics*



DELPHINE DOWLING  
Long Island City, N. Y.  
*Botany*

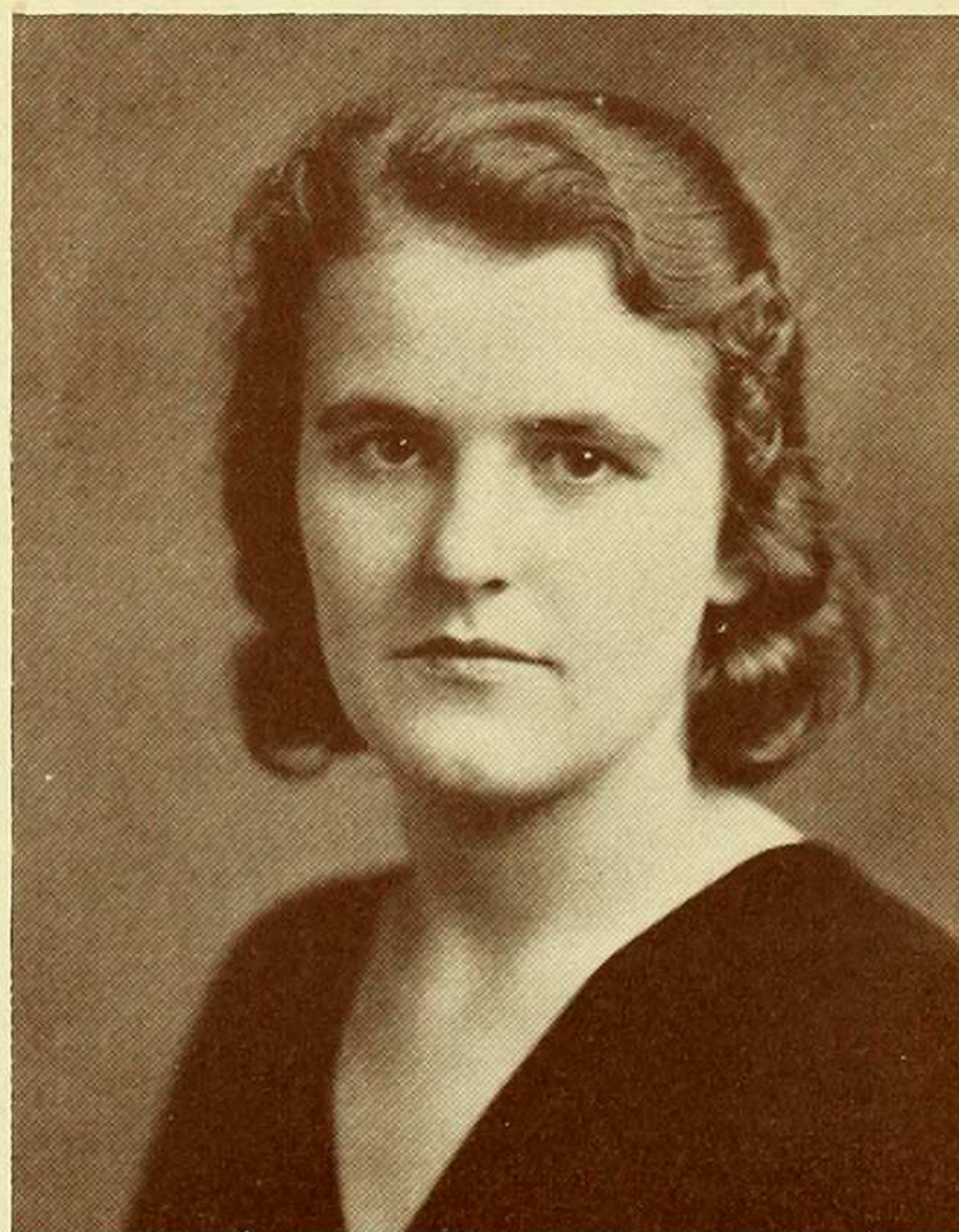

MARGUERITE DRESSNER  
New York City  
*Music*

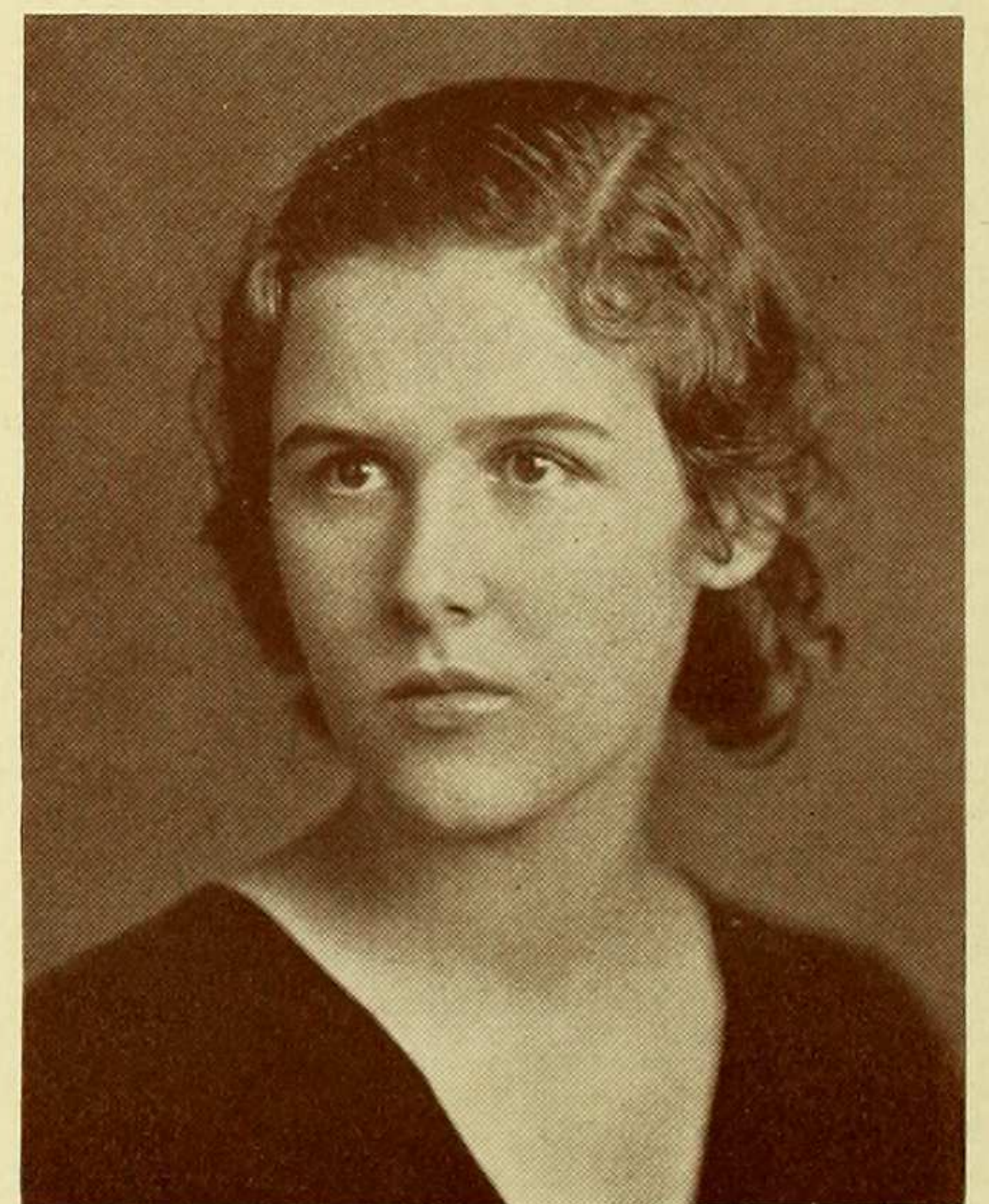





ELEANOR DREYFUS  
New York City  
*Economics*



NATHALIE DROZDOFF  
New York City  
*French and Italian*

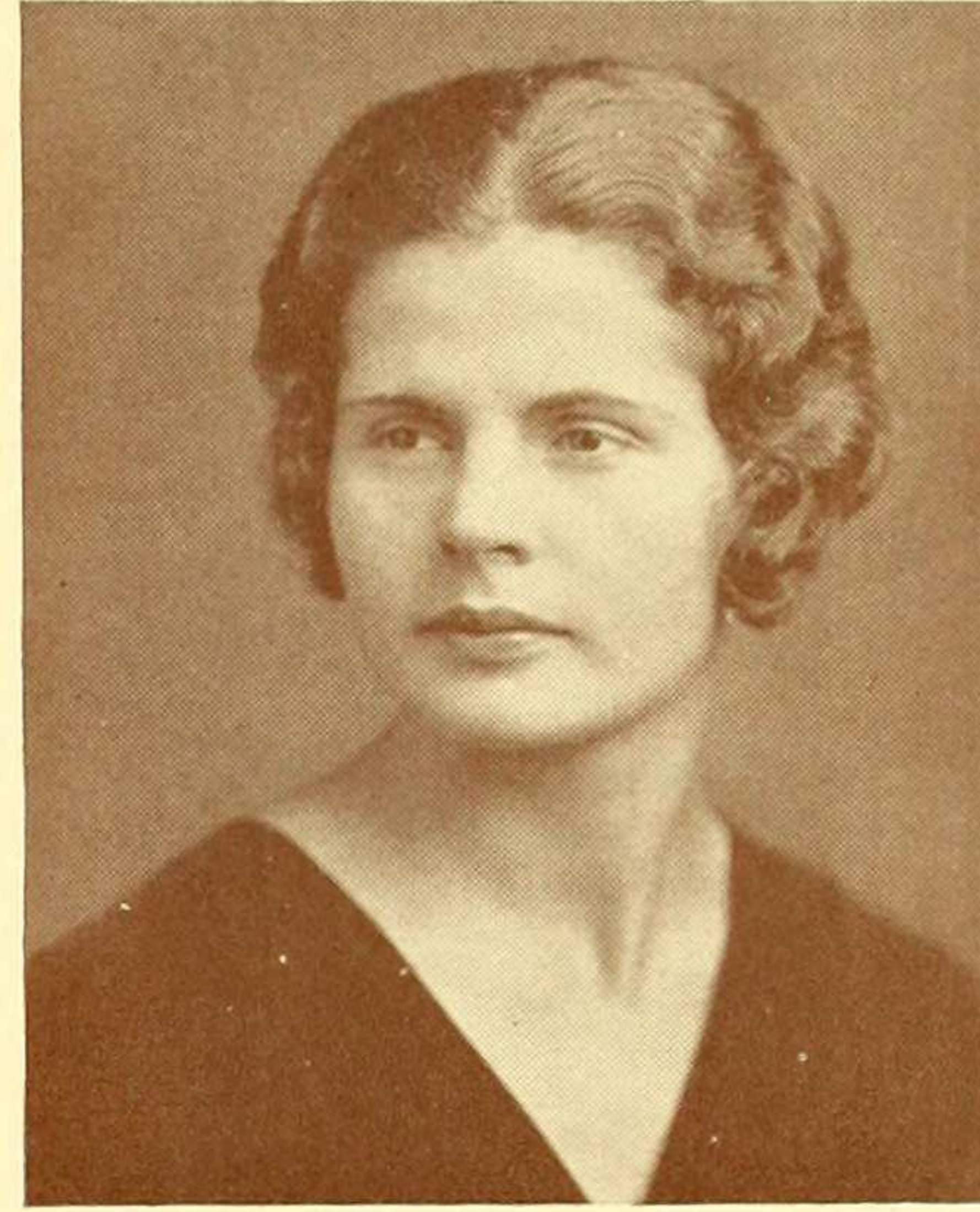

MARY DUNICAN  
Rockville Center, L. I., N. Y.  
*Chemistry*

MARY DUNHAM  
Hawthorne, N. J.  
*History*

EDNA ELDER  
Irvington, N. J.

FLORA ETTENSBERGER  
Seacliff, N. Y.  
*Zoology*

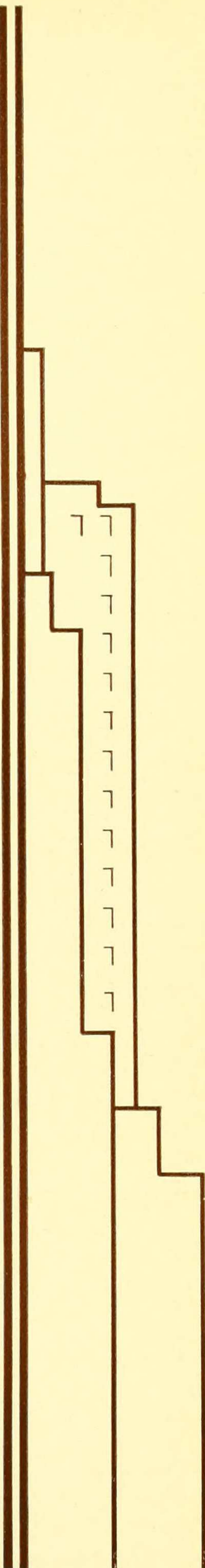



SYLVIA FABRICANT  
Mt. Vernon, N. Y.  
*Sociology*

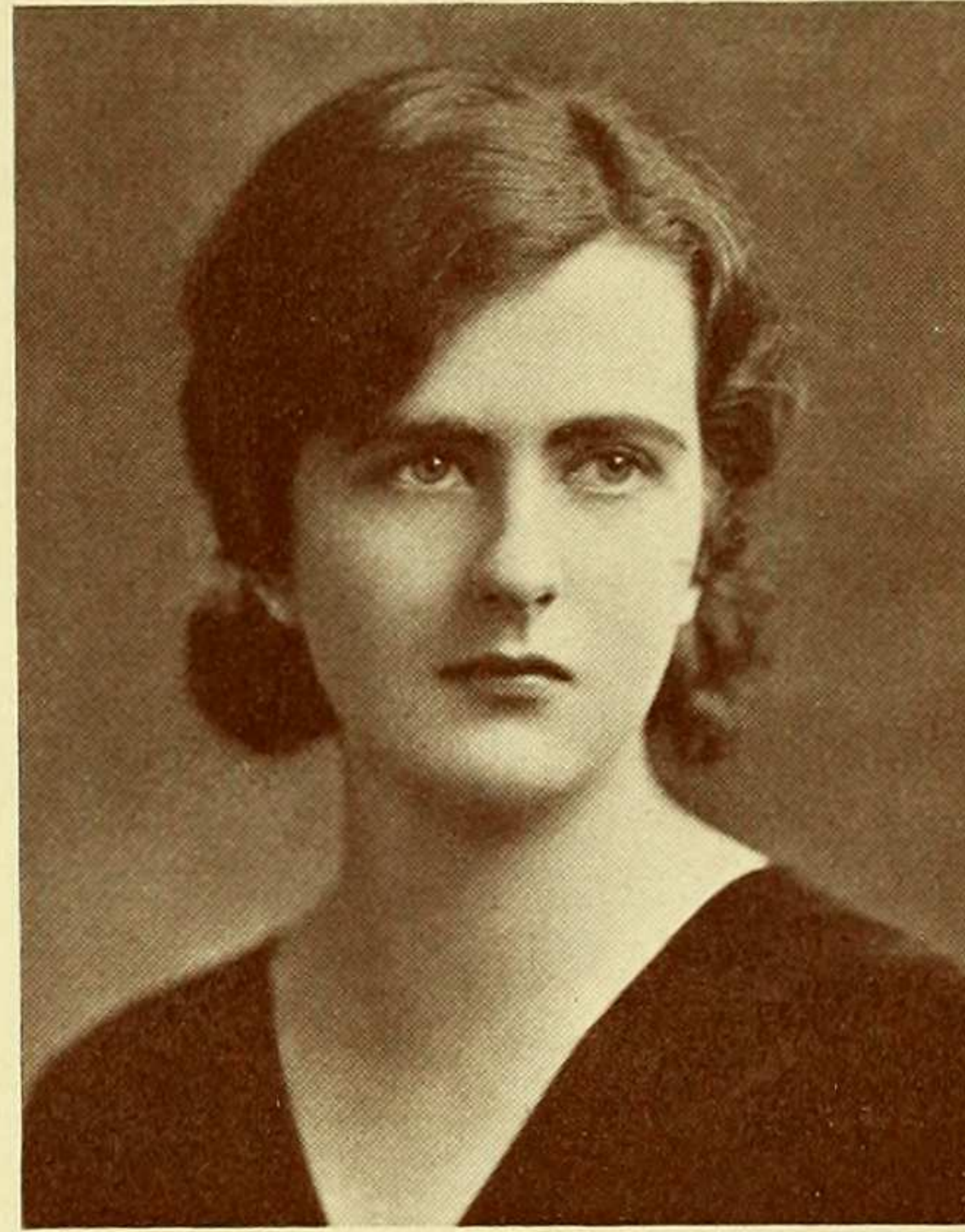

HELEN FEENEY  
Brooklyn, N. Y.  
*Music*

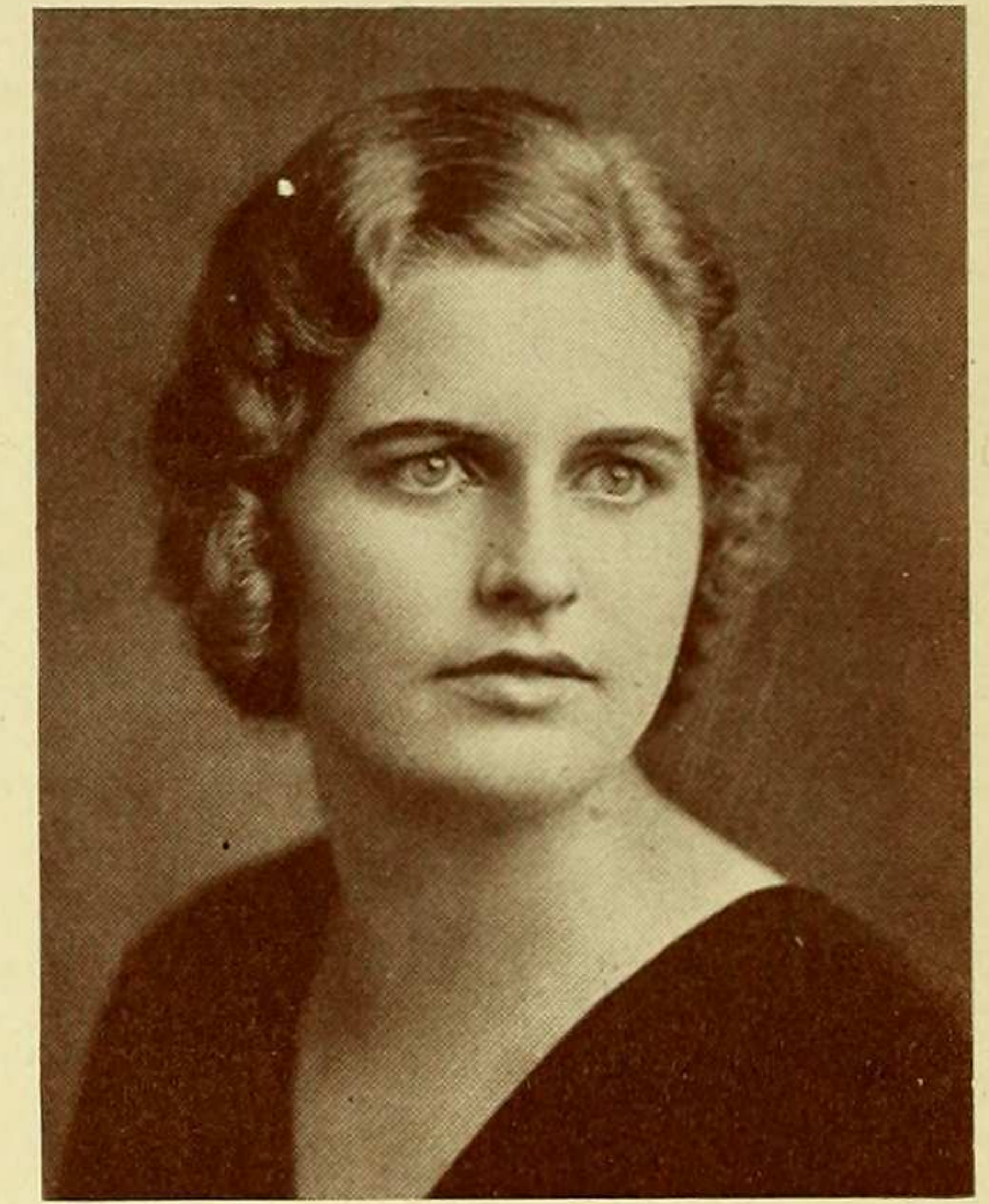

ELIZABETH FIRTH  
Scarsdale, N. Y.  
*Anthropology*

HELEN FLANAGAN  
Flushing, L. I., N. Y.  
*Spanish*

ELIZABETH FOSTER  
Westwood, N. J.  
*Music*

MARGARET FOX  
New York City  
*Sociology*

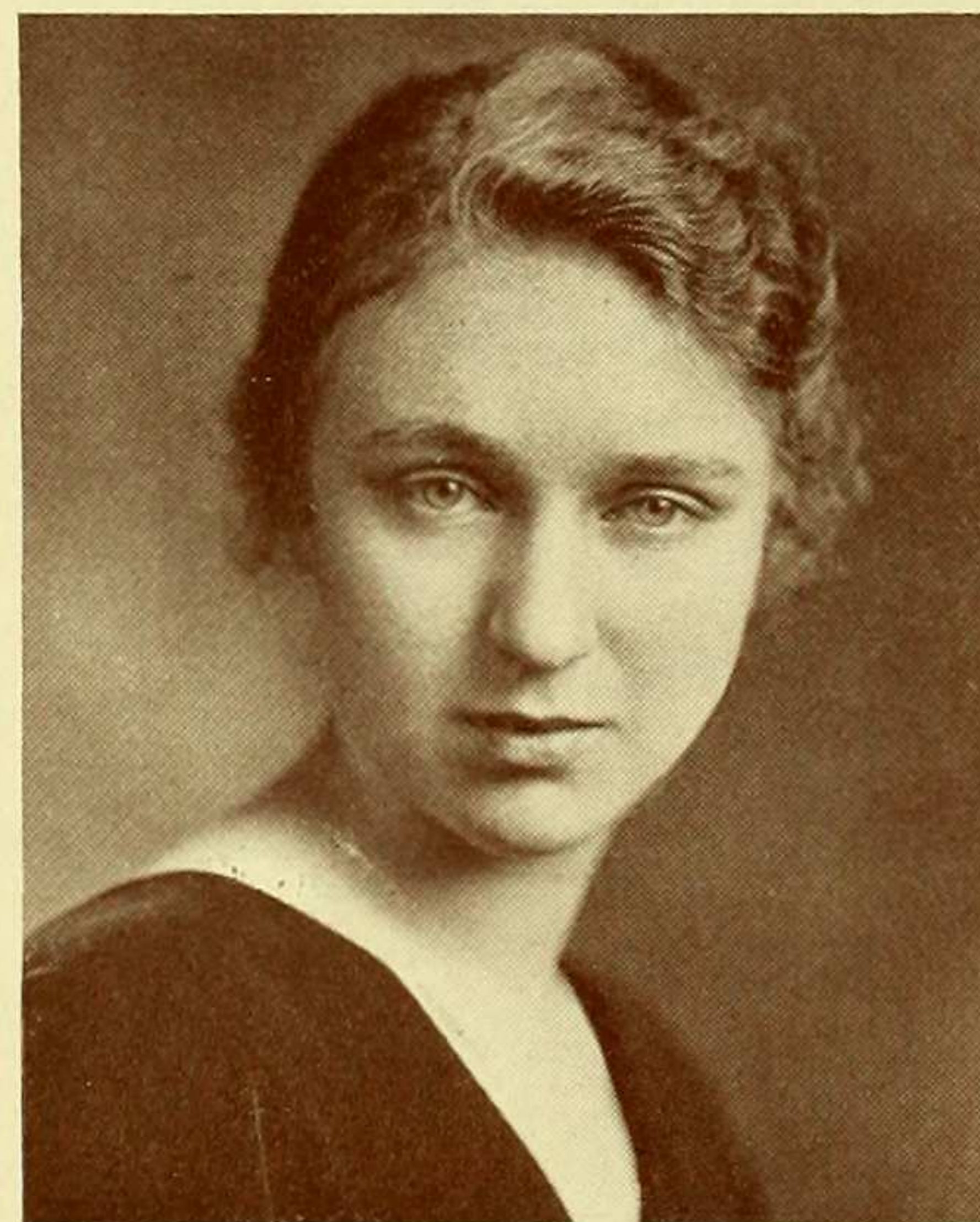
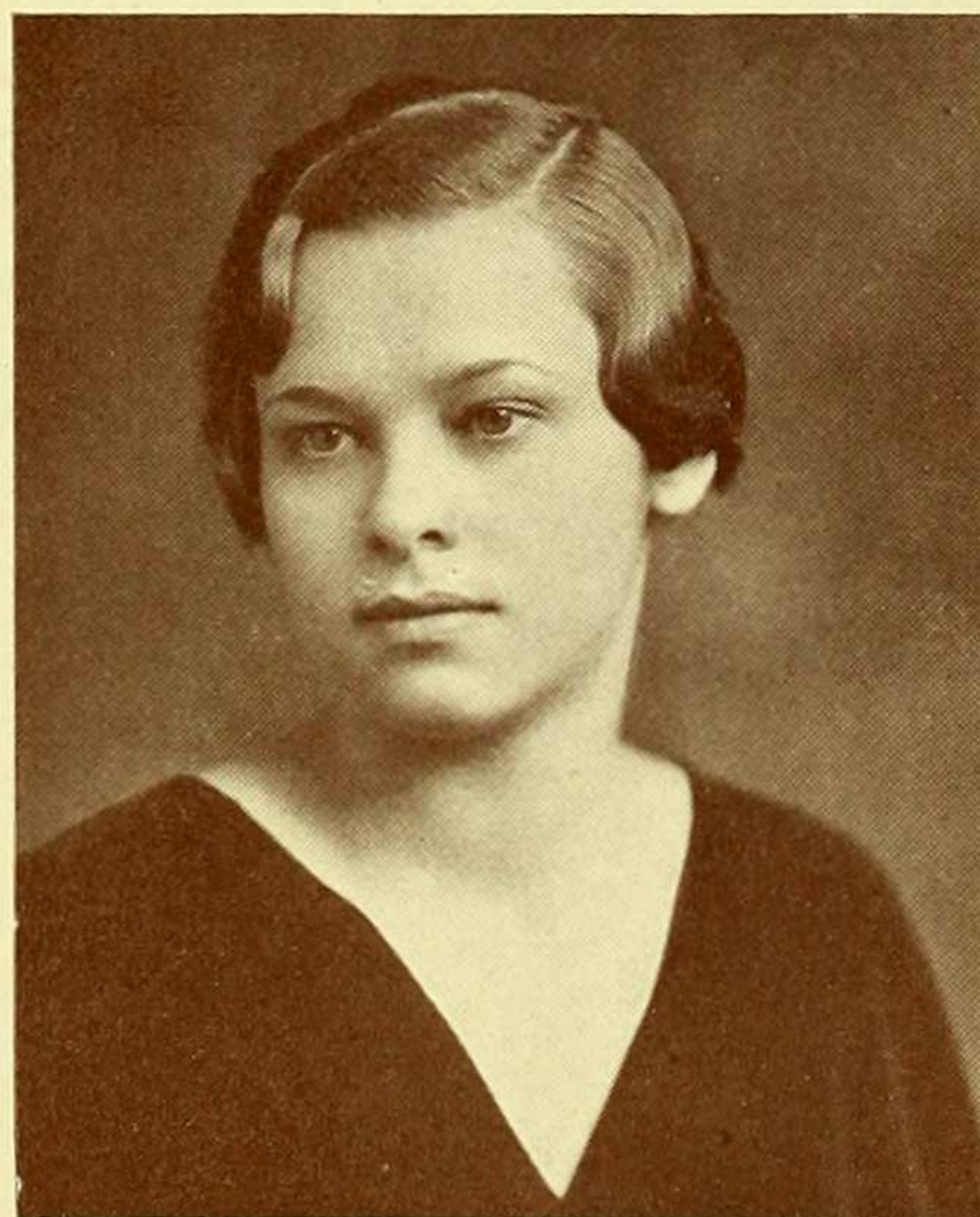



LEONORE FRANK  
New York City  
*English*



HELEN FRANKLE  
Brooklyn, N. Y.  
*French*



KIRA FRIEDLIEB  
New York City  
*Botany*

MURIEL FUJINO  
Brooklyn, N. Y.  
*English*



SARA GEHMAN  
Ambler, Pa.  
*English*

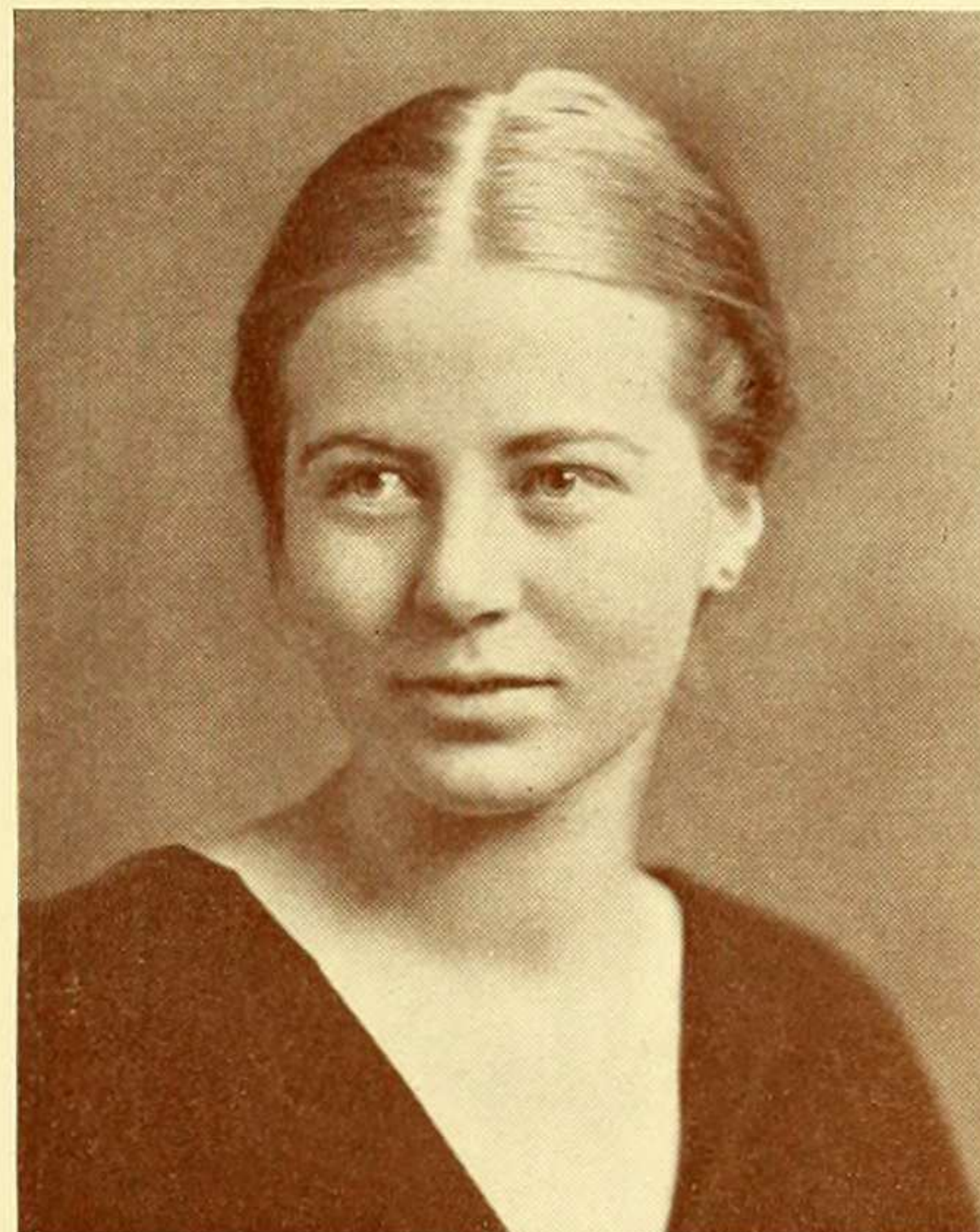

RACHEL GIBB  
Yonkers, N. Y.  
*History*

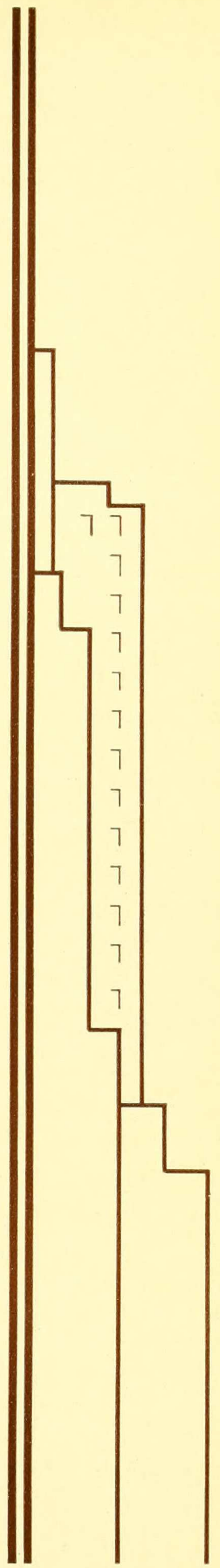
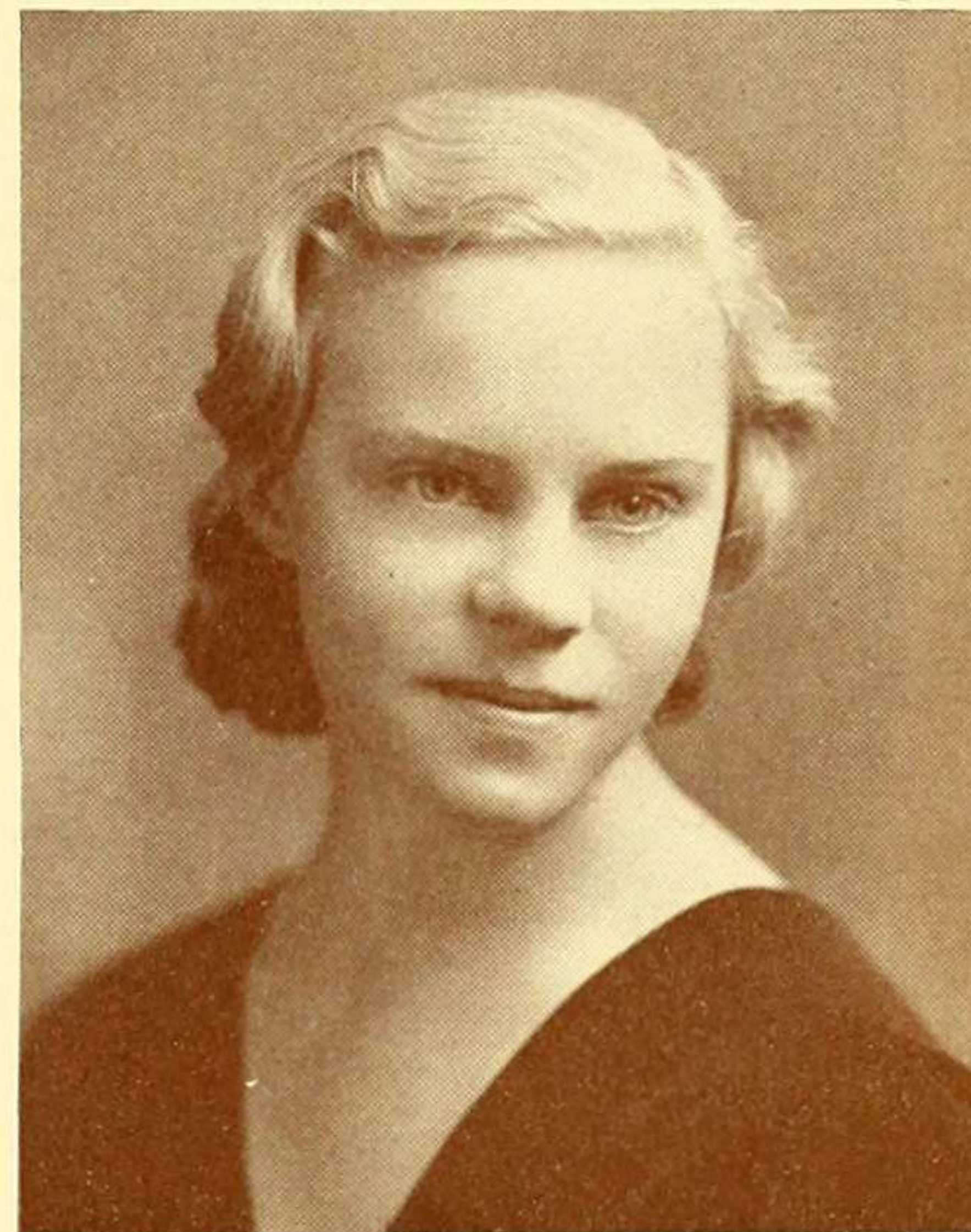

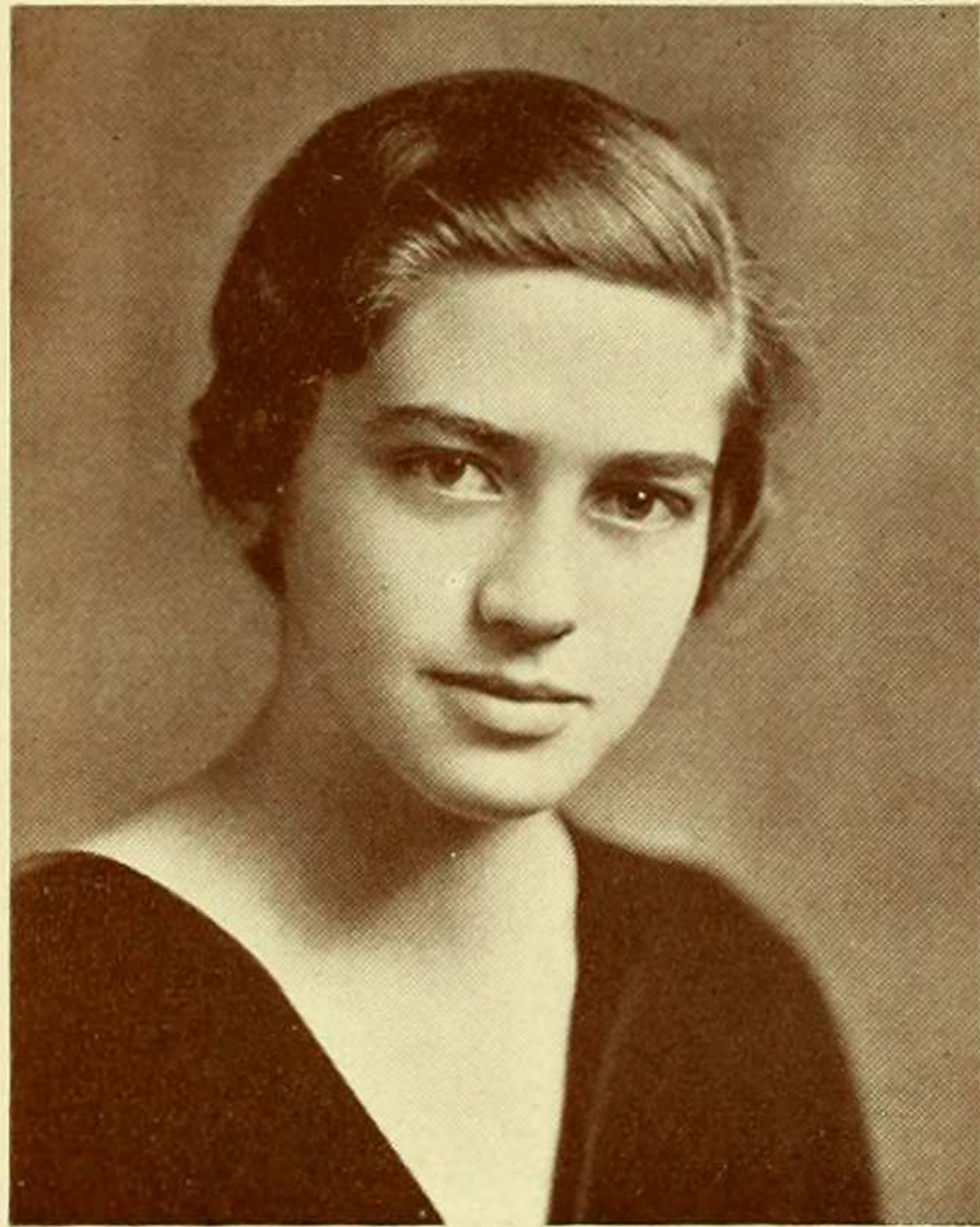

RACHEL GIERHART  
Yonkers, N. Y.  
*History*



GERALDINE GILMORE  
Brooklyn, N. Y.  
*French*

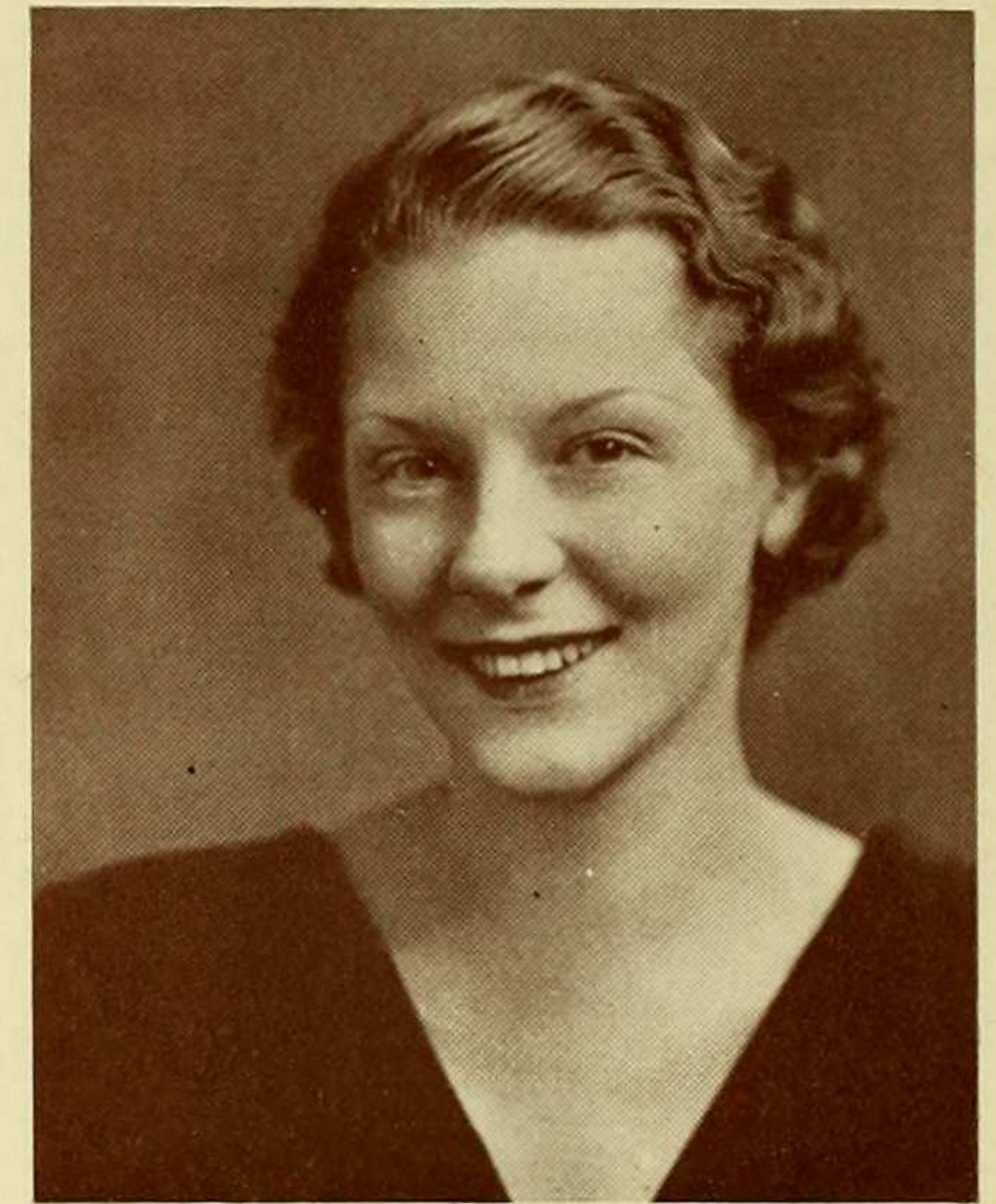

LUCILE GINSBERG  
New York City  
*Zoology*

PEARL GLUCK  
New York City  
*Economics*

ELIZABETH GOLDSTEIN  
New York City  
*English*

EVELYN GOLOMB  
Brooklyn, N. Y.  
*Chemistry*

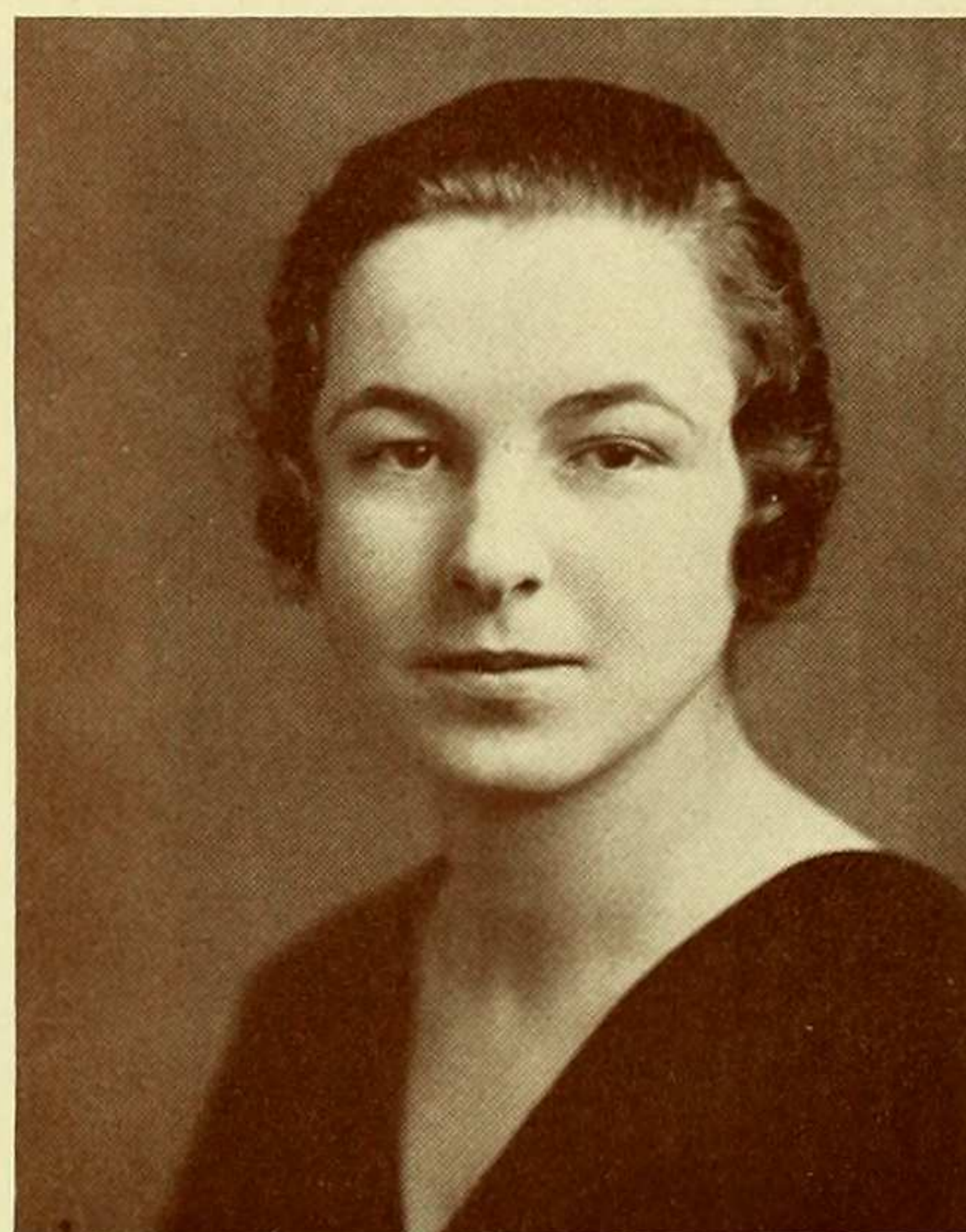

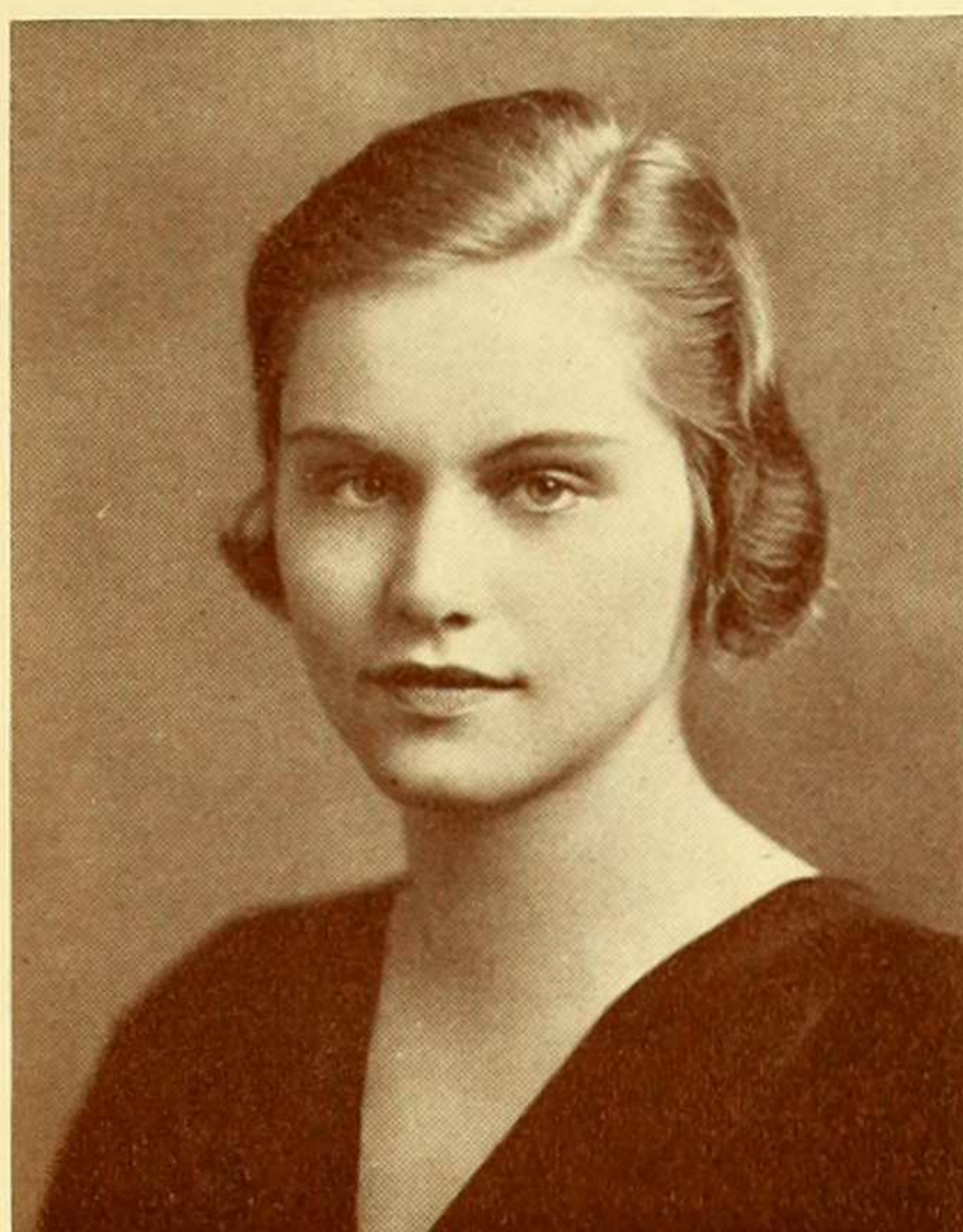

FLORENCE GREGER  
Newark, N. J.  
*Music*



MARGARET GRISTEDE  
Scarsdale, N. Y.  
*Government*



BERNICE GUGGENHEIM  
New York City  
*Government*

ELIZABETH GUGGENHEIMER  
New York City  
*Economics*

HAZEL GULBRANSEN  
New York City  
*English*

VERONICA HAAS  
New York City  
*History*

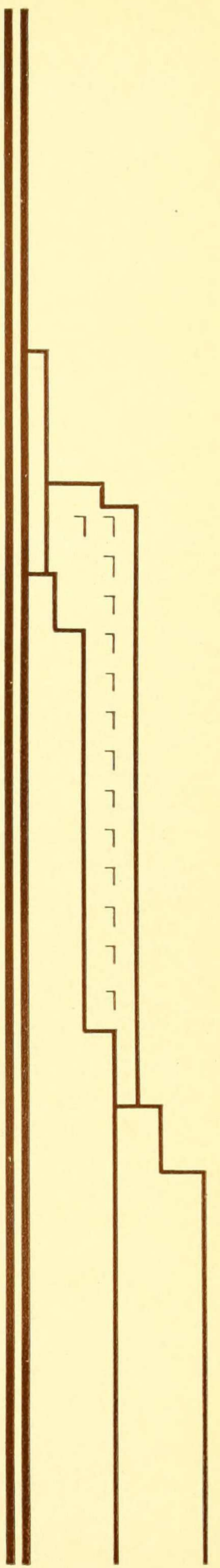
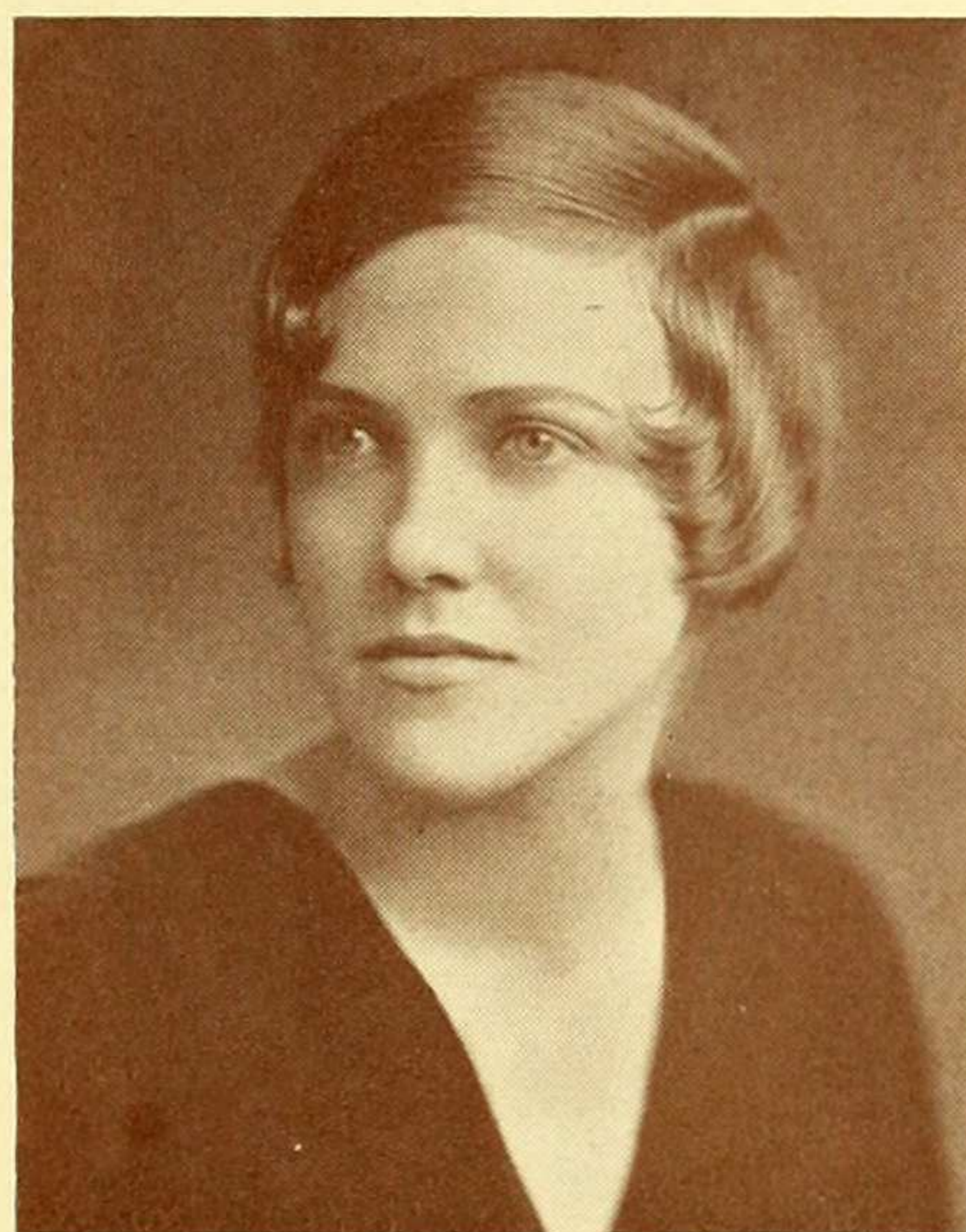

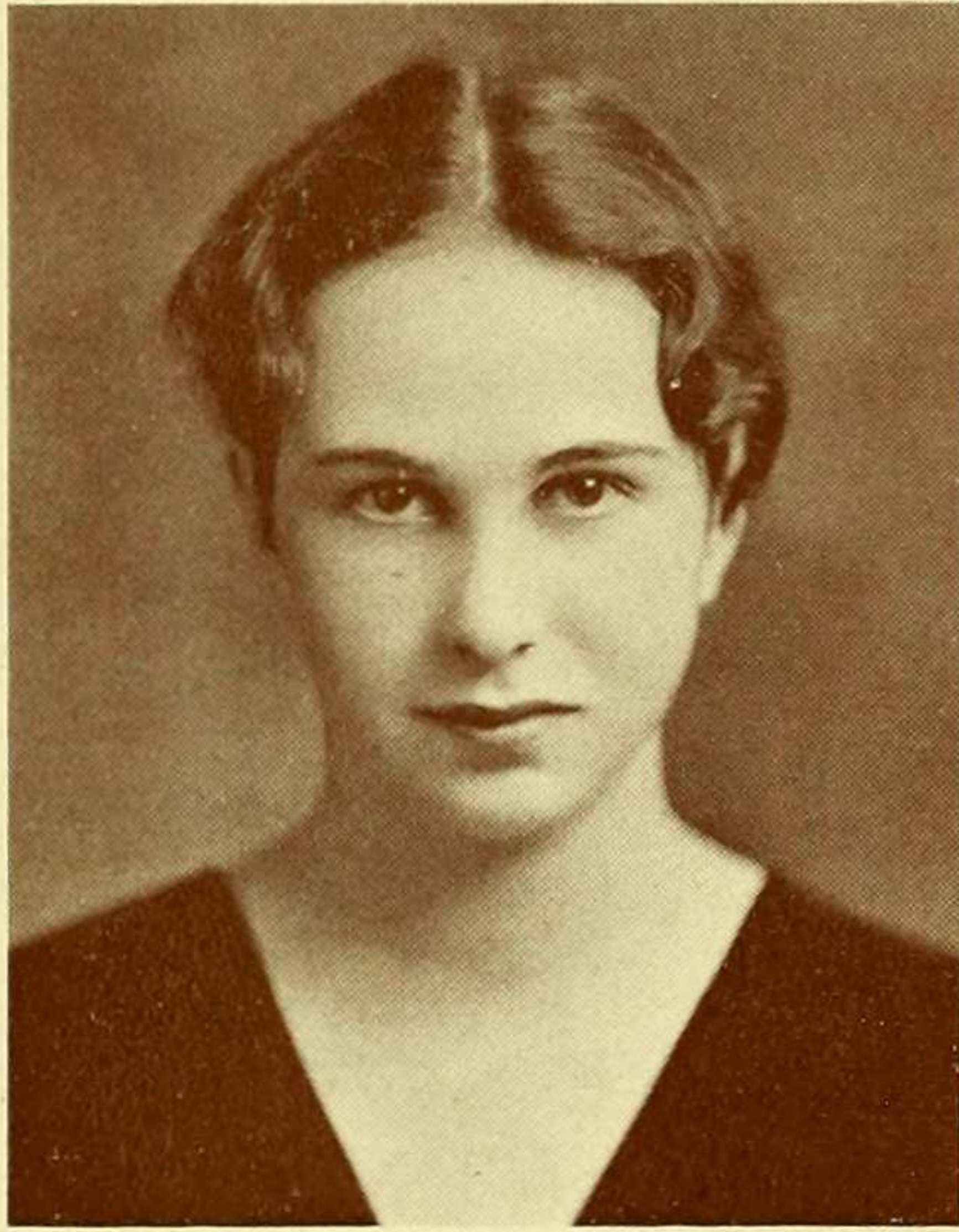

ELIZABETH HALL  
Brooklyn, N. Y.  
*History*

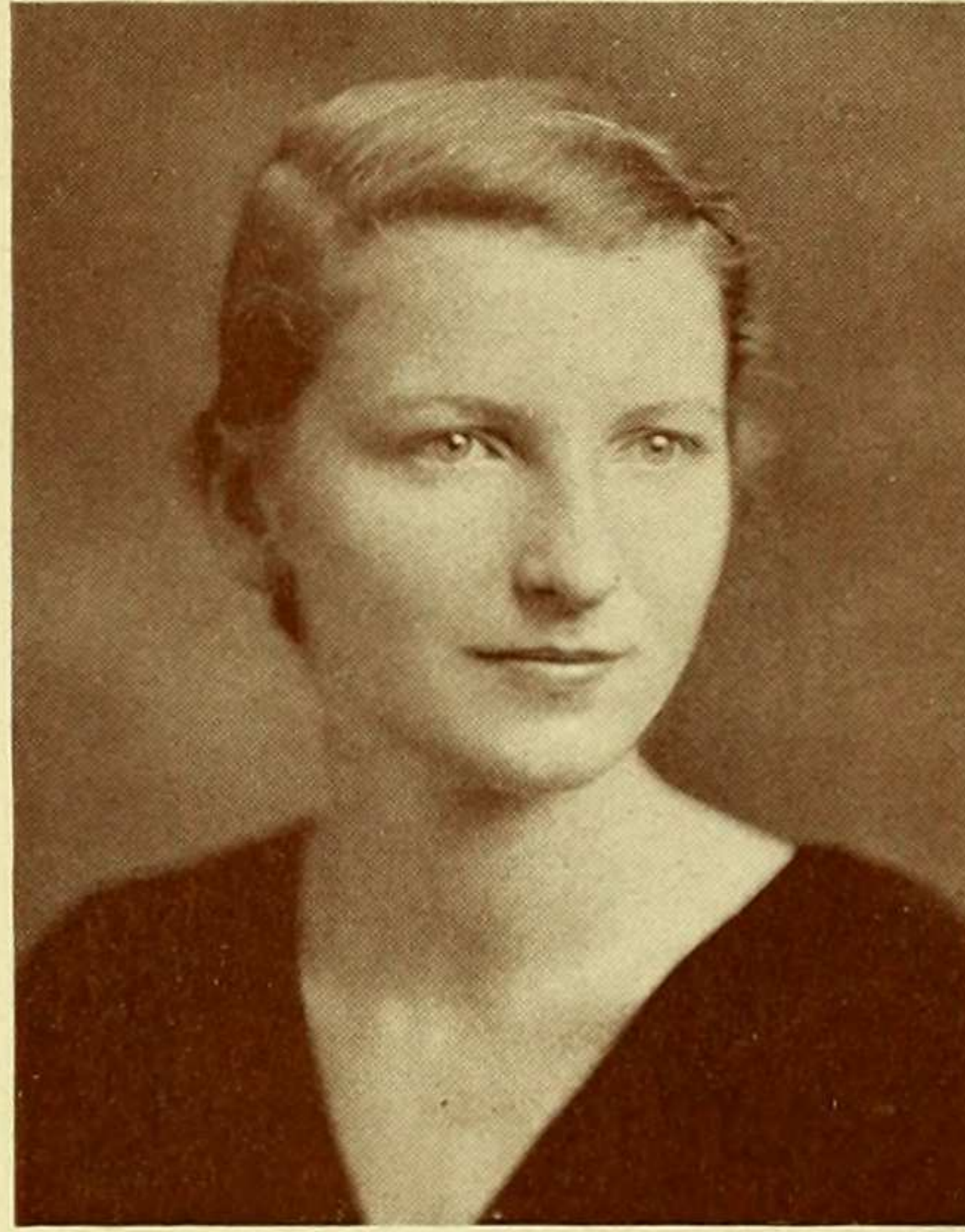

OLGA HALLER  
Ridgewood, N. Y.  
*Chemistry*

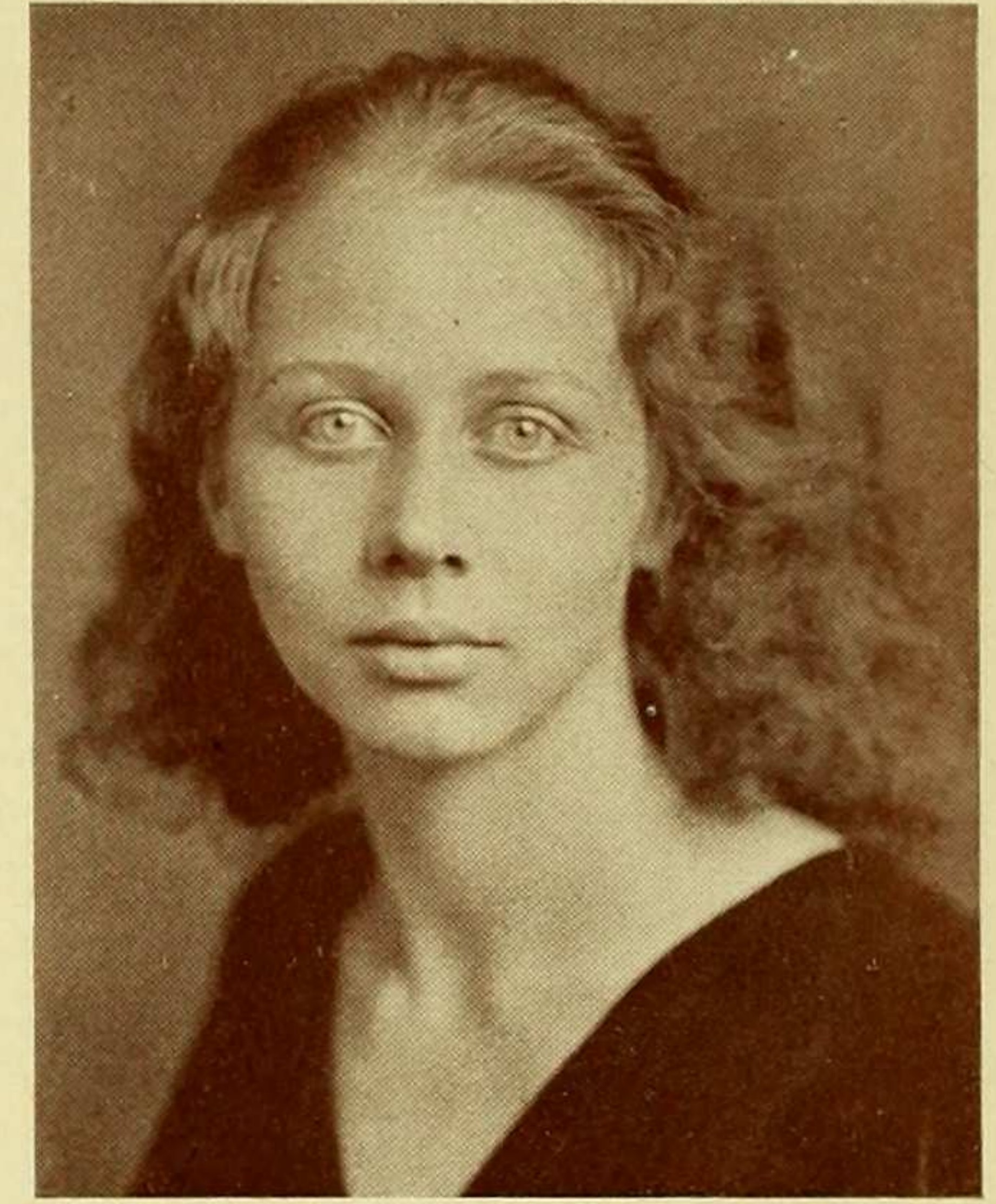

LOLA HARPER  
New York City  
*English*



MARY HARRIS  
Worcester, Mass.  
*Sociology*

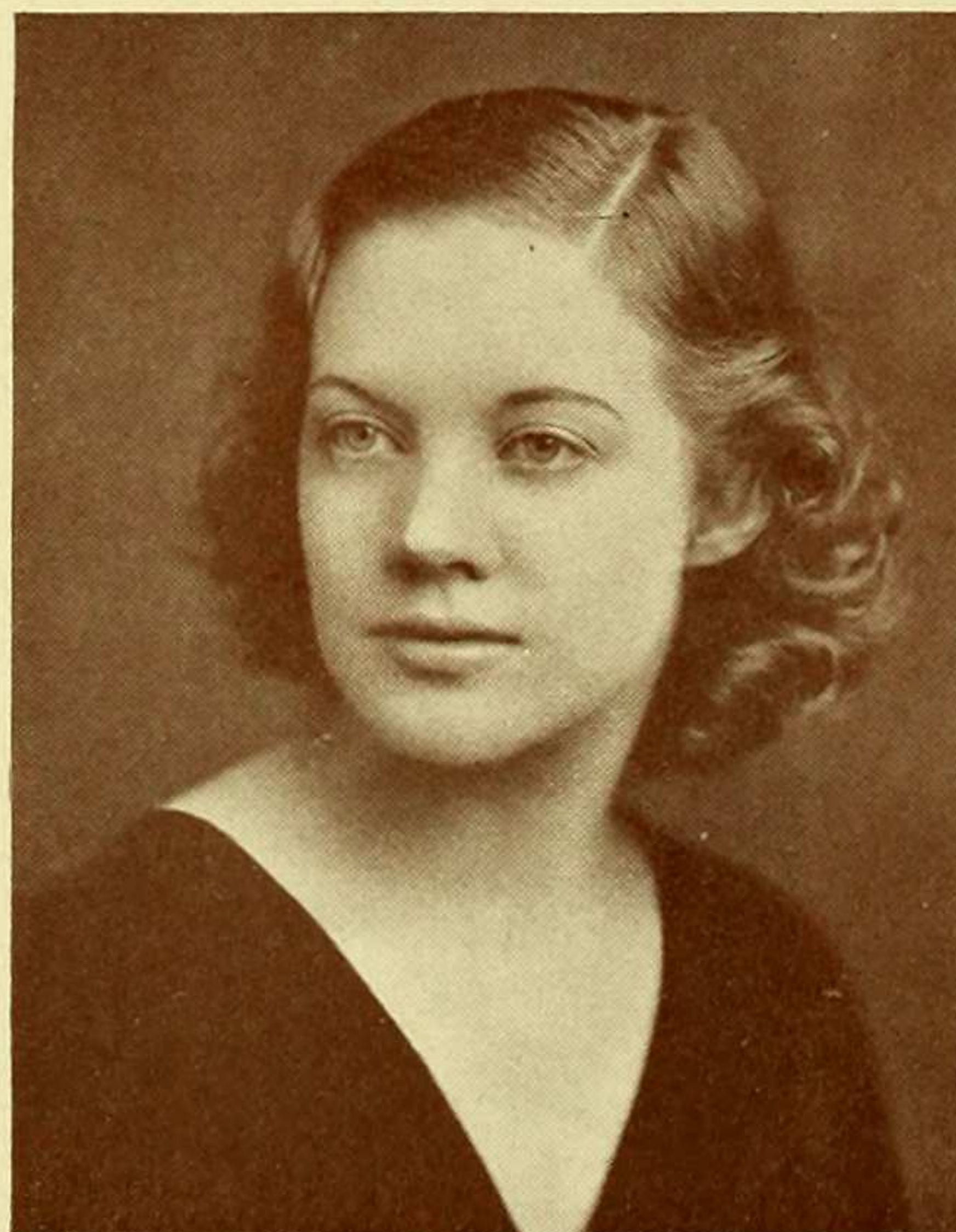

NATALIE HEARNE  
Ridgewood, N. J.  
*Psychology*

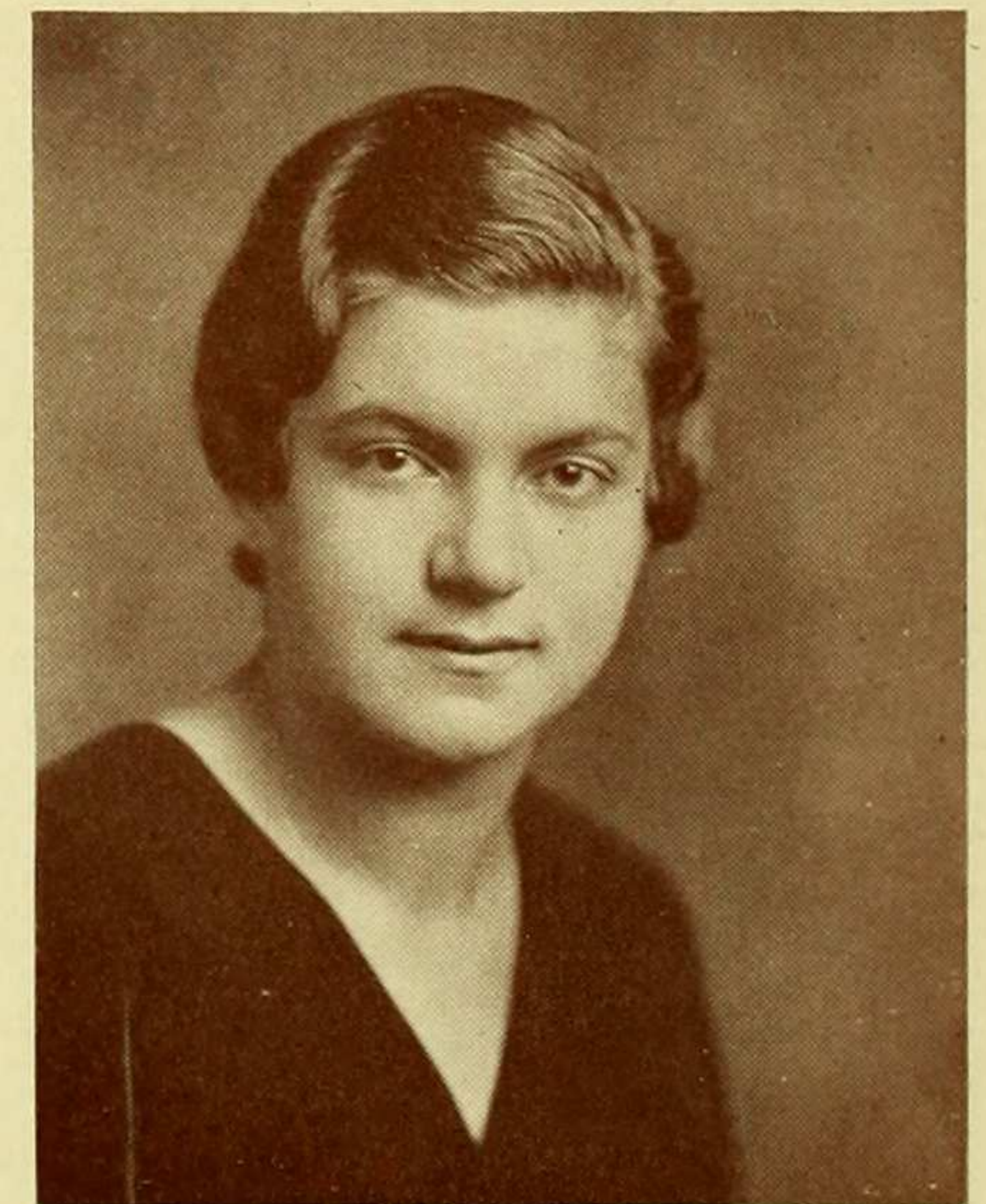

RUTH HECKER  
Queens Village, N. Y.  
*Mathematics*

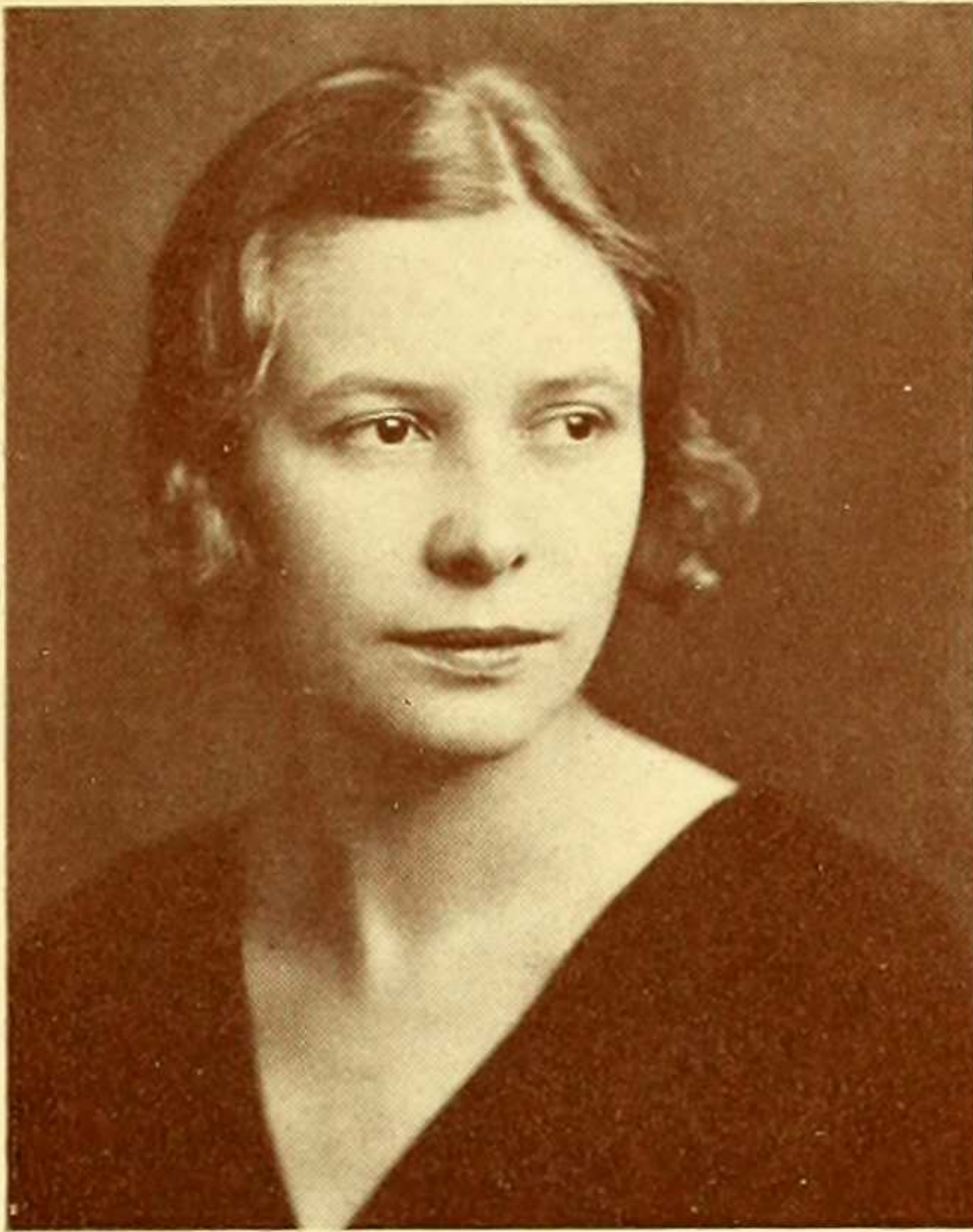

ANNA HELLMUTH  
Ridgewood, L. I., N. Y.  
*Geology*



MARJORIE HIRSCH  
New York City  
*Government*

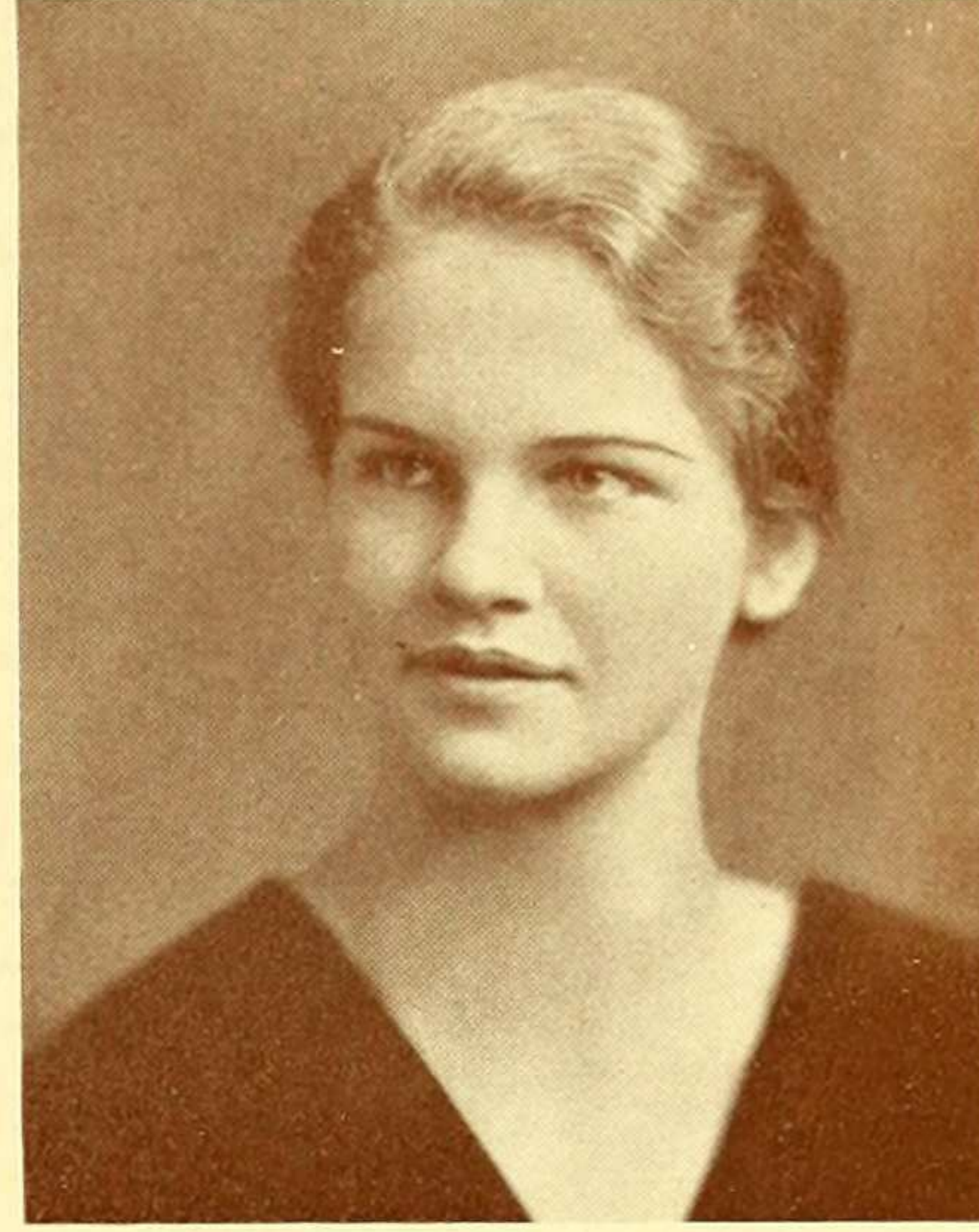

JUNE HOOKEY  
Lake Katrine, N. Y.  
*Zoology*

MARGARET HOWELL  
New York City  
*Mathematics*

DOROTHY HUFMAN  
Woodside, N. Y.  
*German*

GRACE HUNTLEY  
Rockville Center, N. Y.  
*Fine Arts*

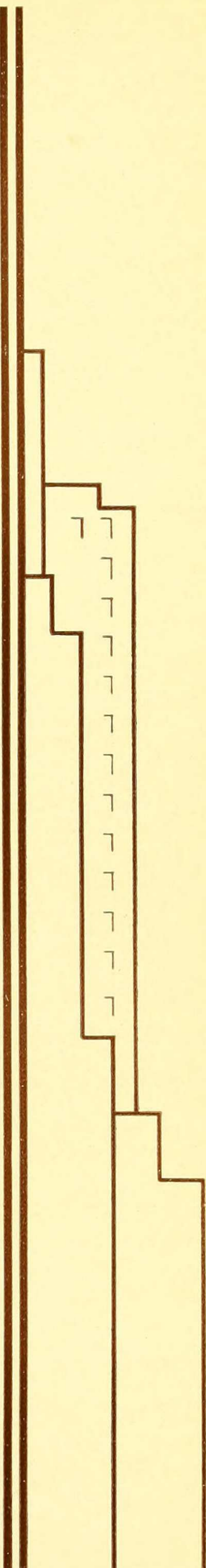
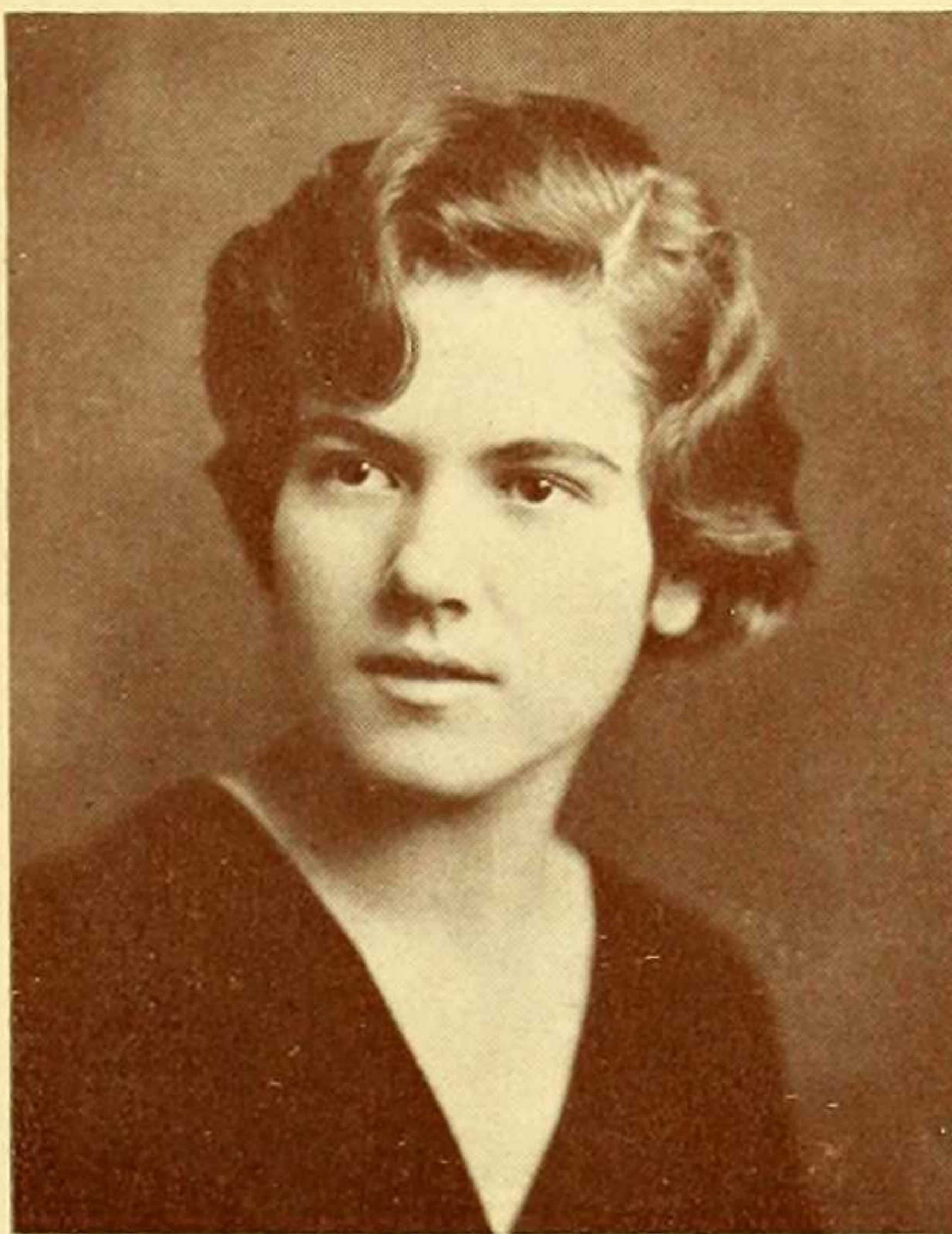

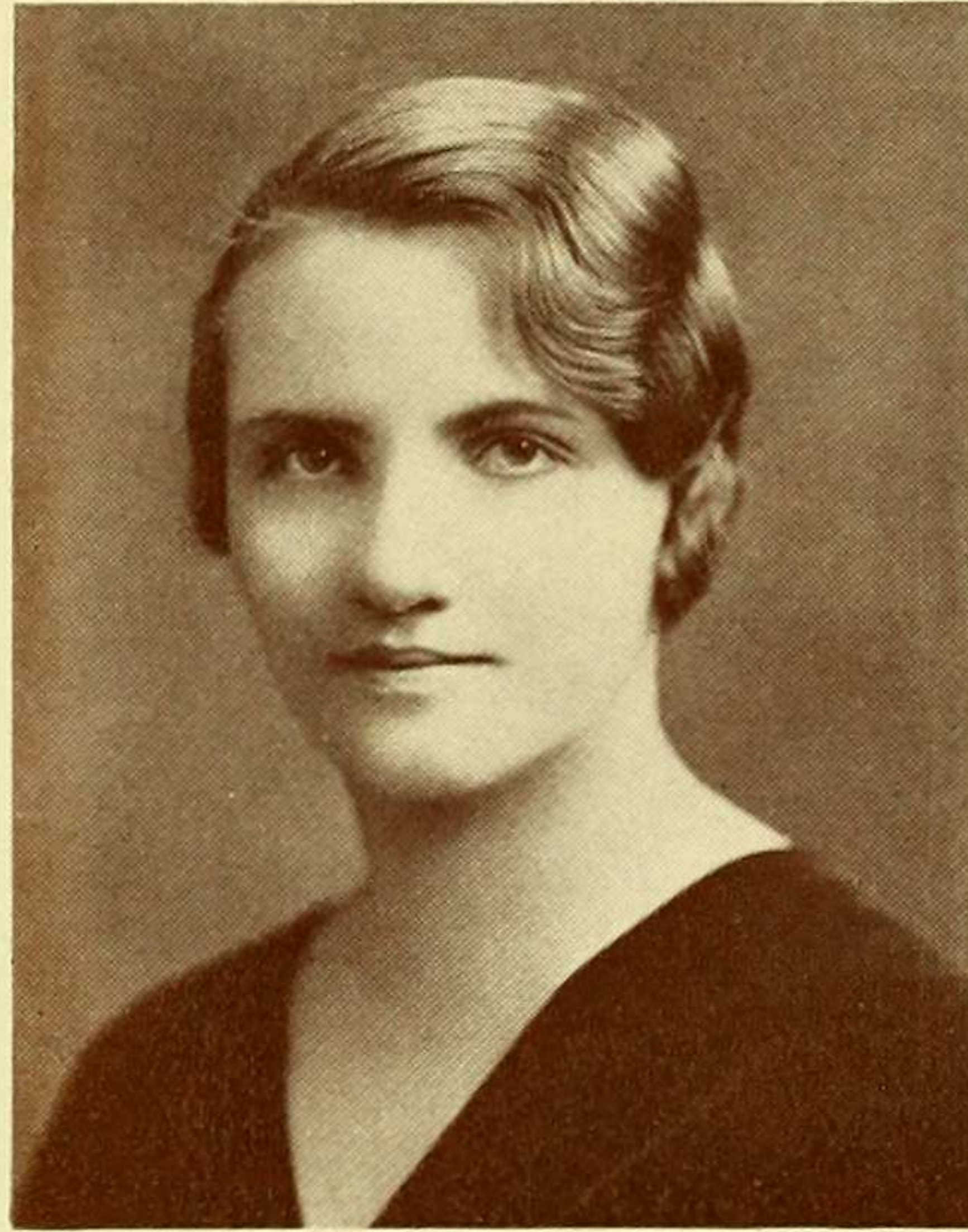

ANNE HUTCHINSON  
New York City  
*English*



BLANCHE JAHODA  
Long Island City, N. Y.  
*French*

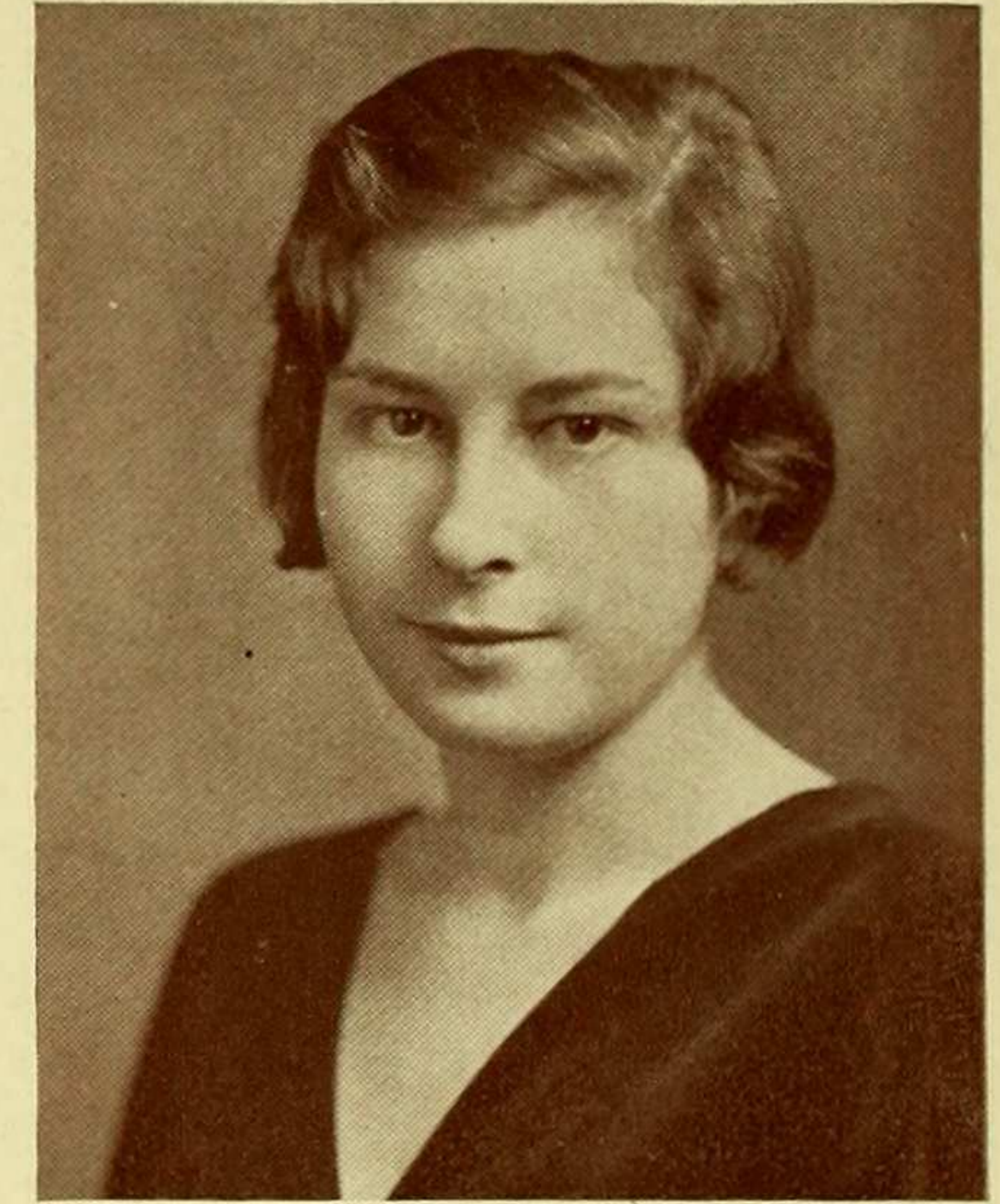

NATALIE JOFFE  
New York City  
*Anthropology*

JULIANNA JOHNS  
Utica, N. Y.  
*Fine Arts*

ANNA HILL JOHNSTONE  
Richmond, Va.  
*Economics and Sociology*

RUTH KALAJDZIAN  
Nyack, N. Y.  
*Sociology*

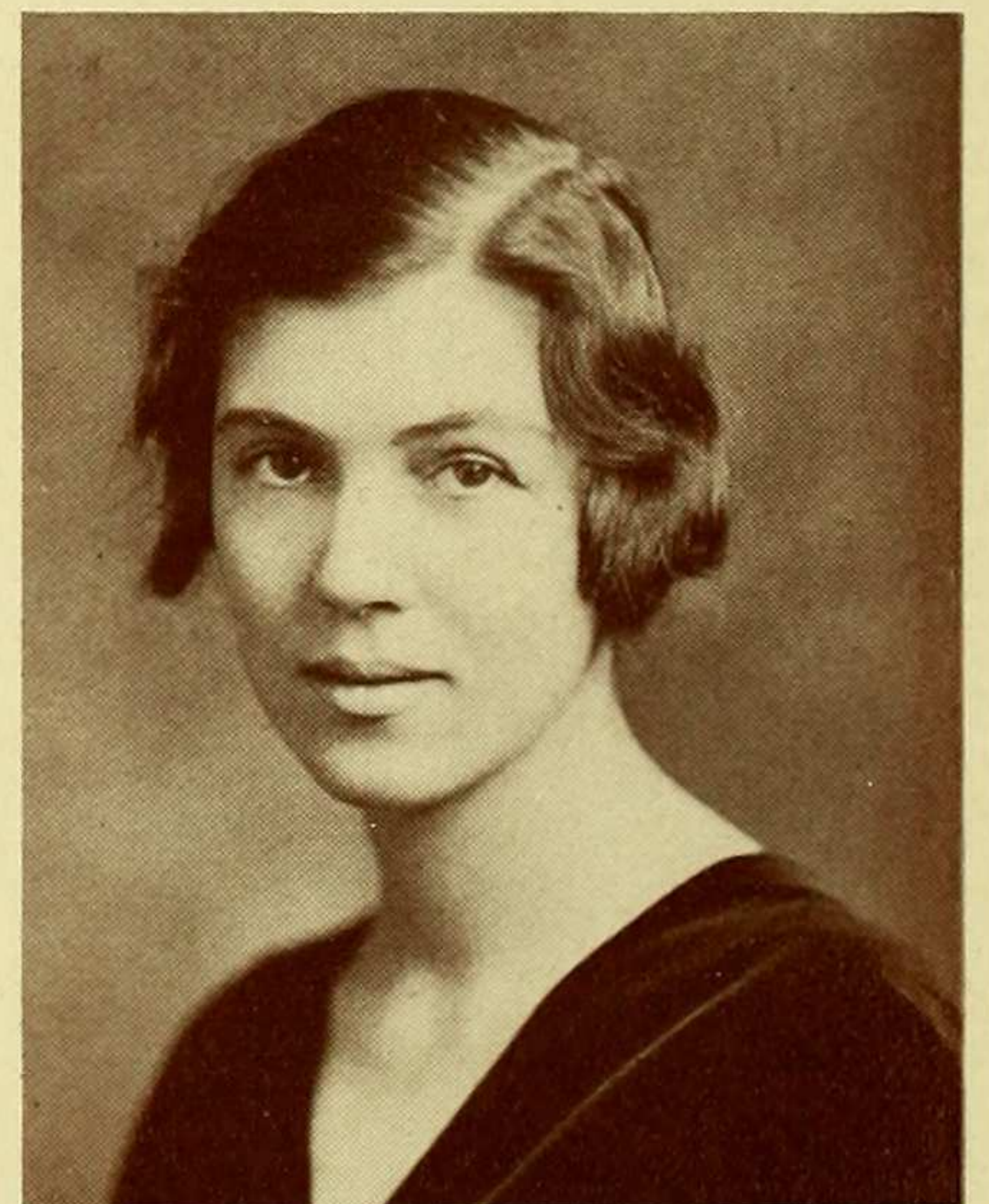
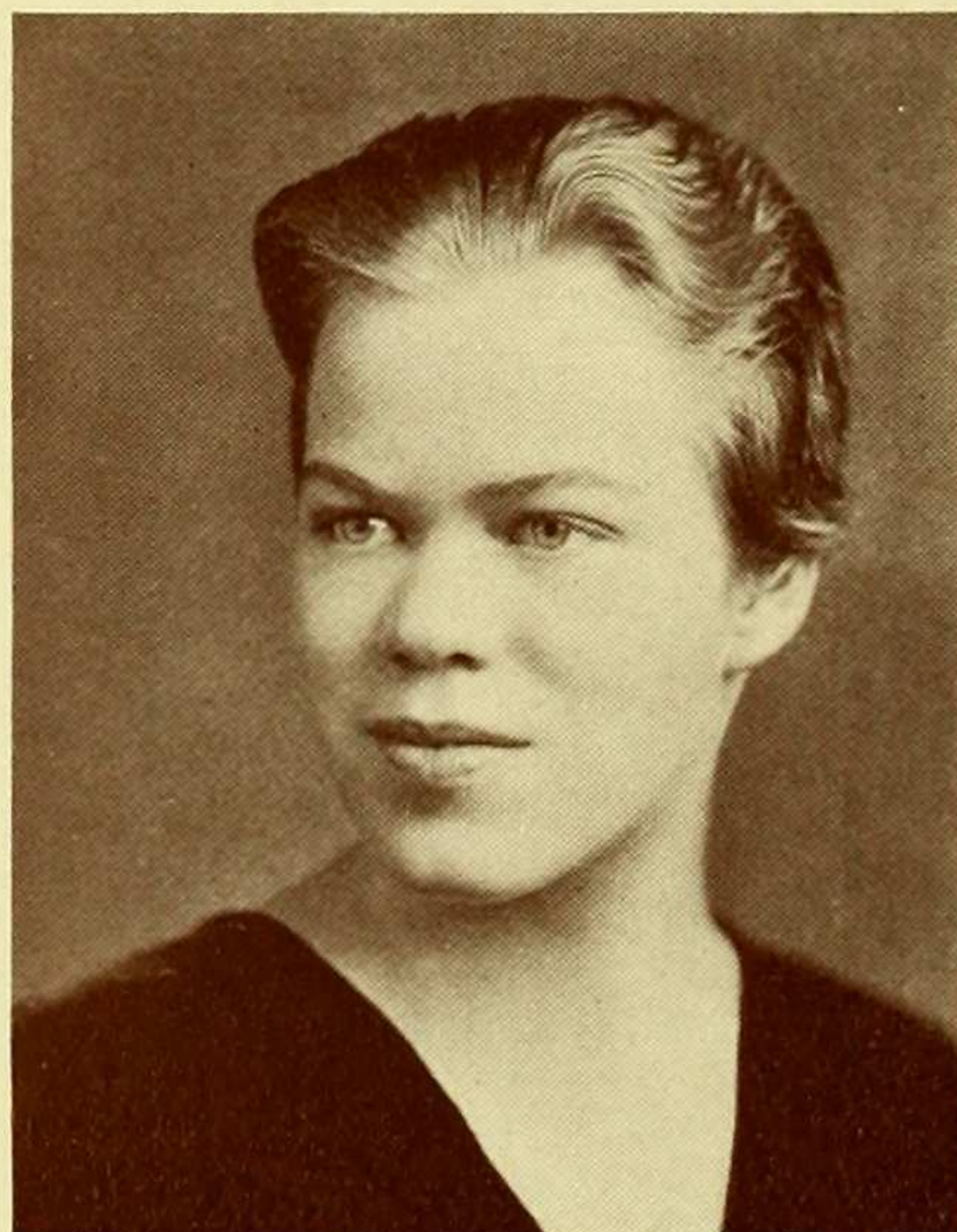
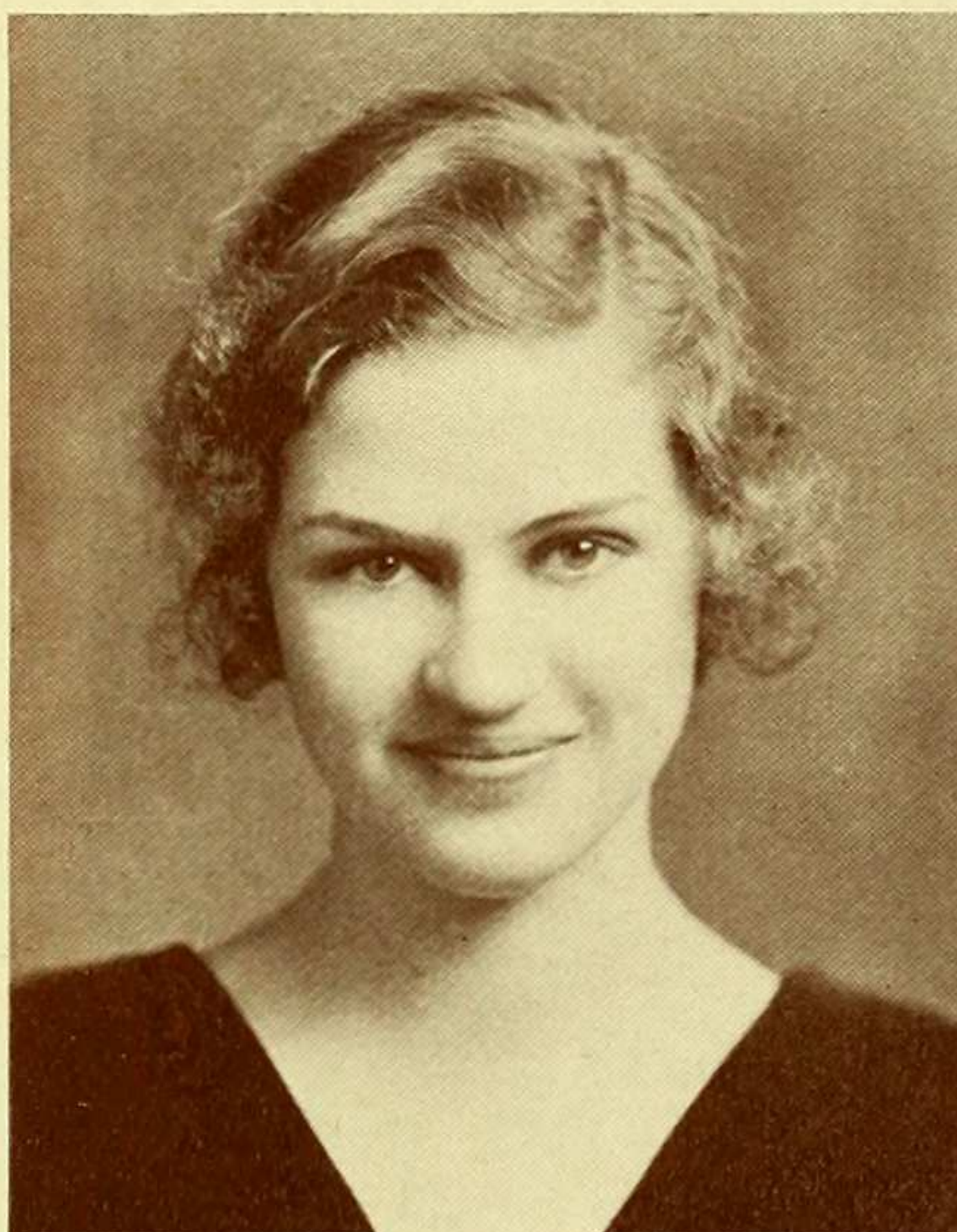





LENORE KAMMENSTEIN  
New York City  
*French*



NAOMI KAPLAN  
New York City  
*Chemistry*



MARY KEDZIERSKA  
New York City  
*History*

ALICE KENDIKIAN  
New York City  
*Mathematics*

ELSA KERLIN  
Brooklyn, N. Y.  
*Psychology*

BEATRICE KESSLER  
New York City  
*French*

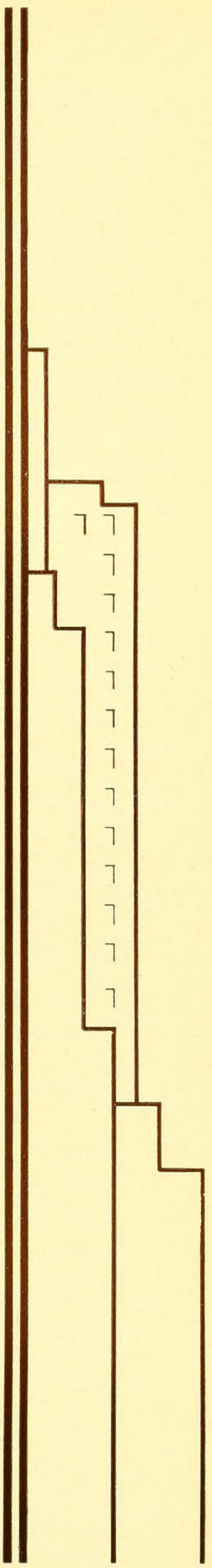
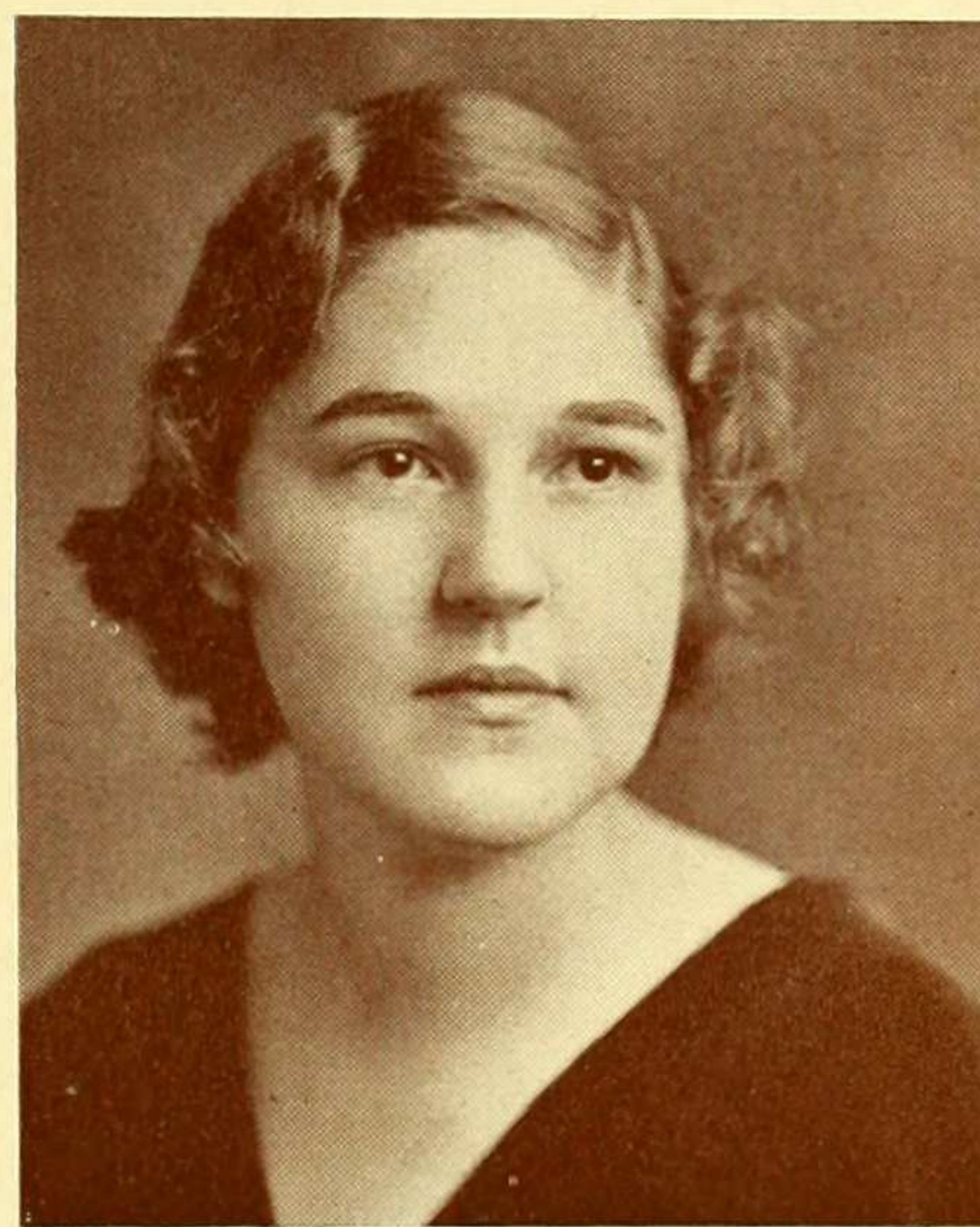
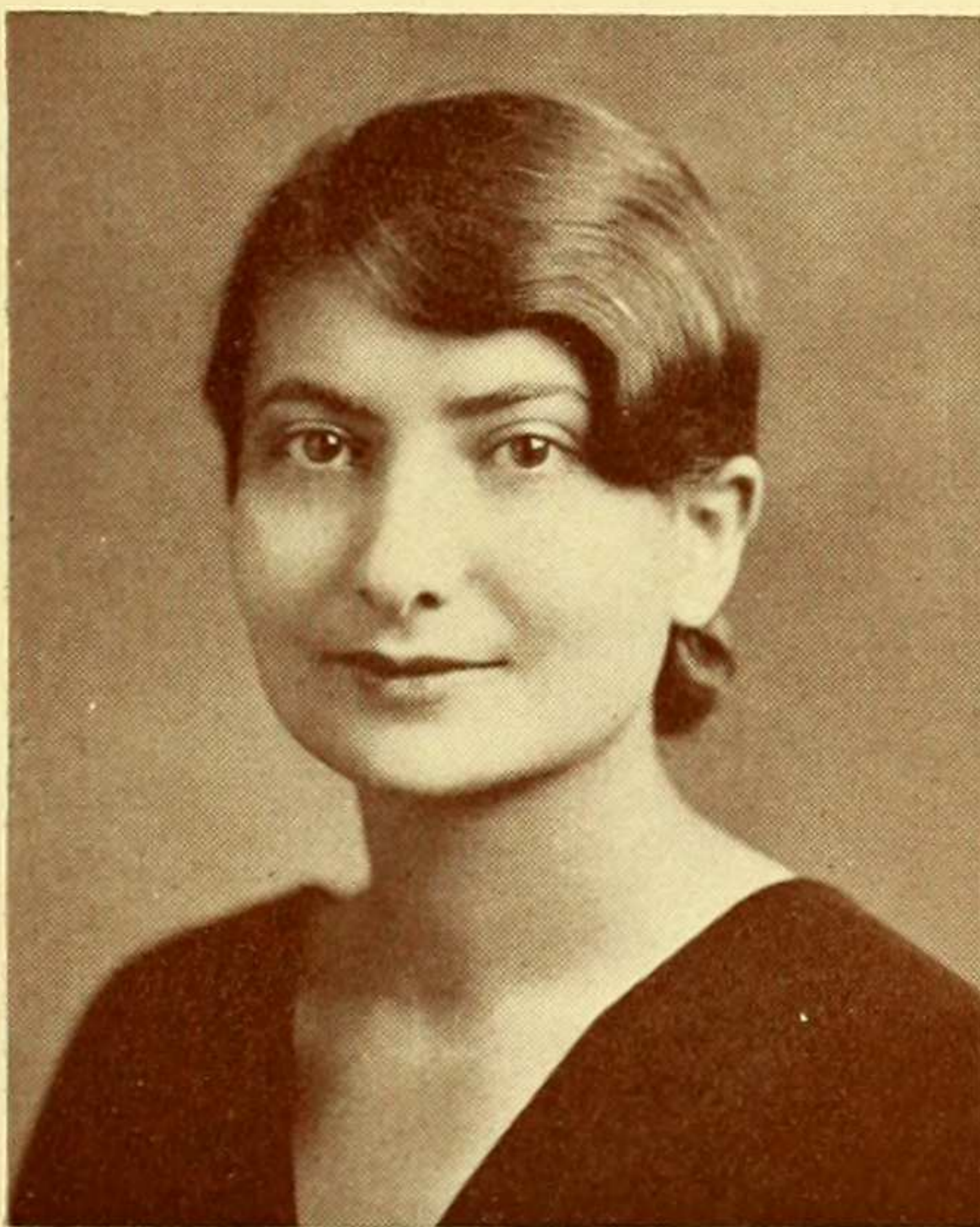

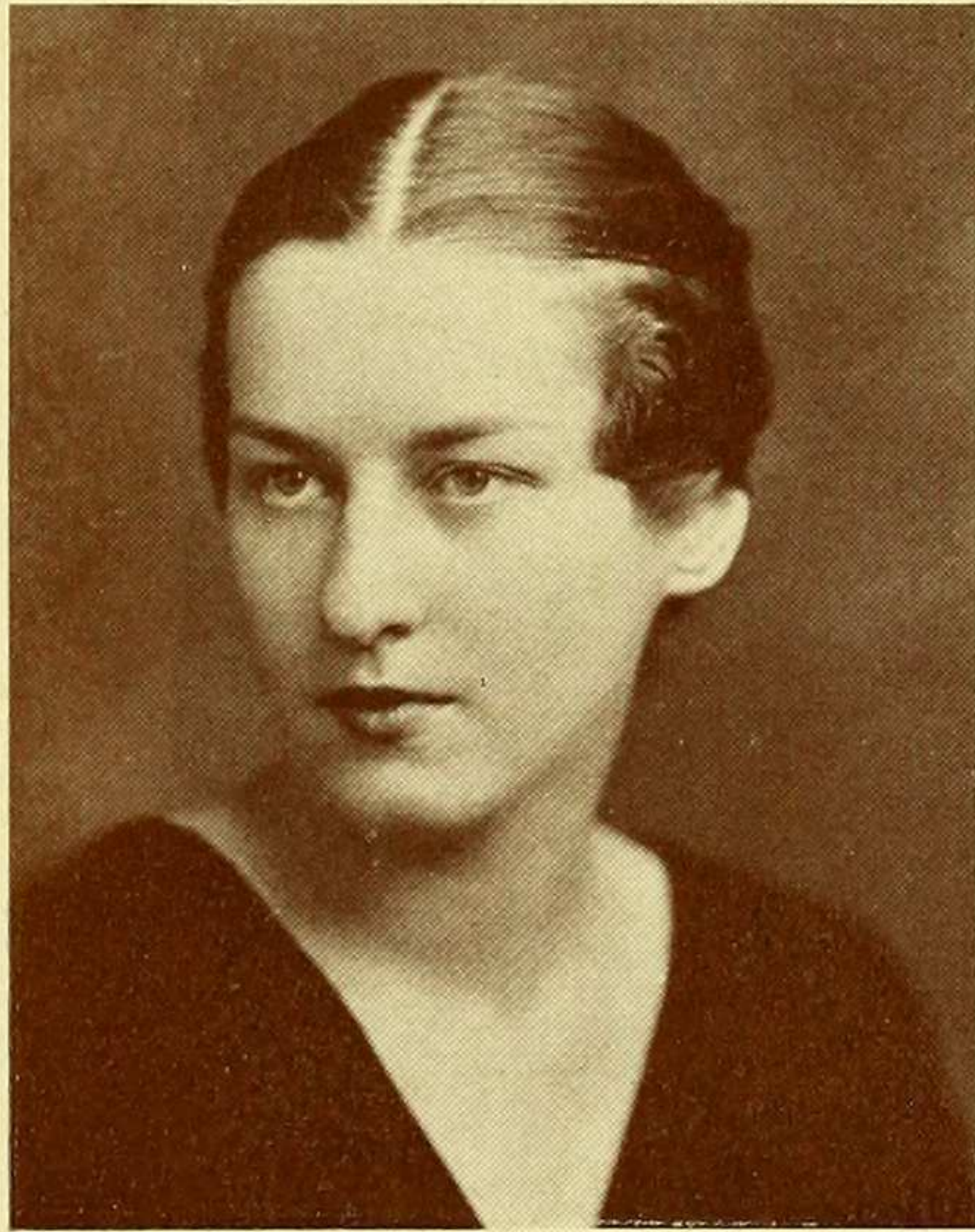

MARION KIESLER  
New York City  
*Economics*

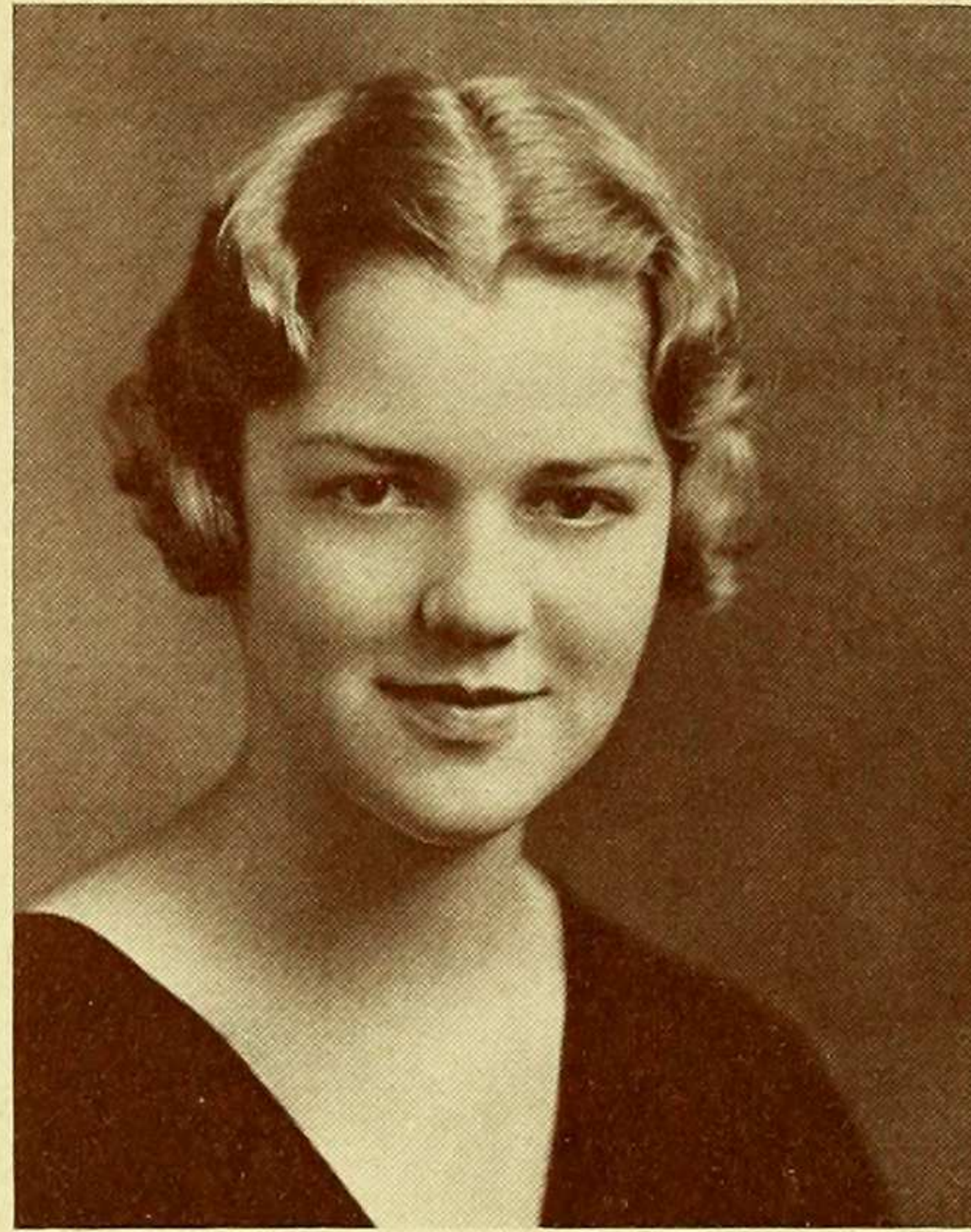

ALICE KISH  
New York City  
*Fine Arts*

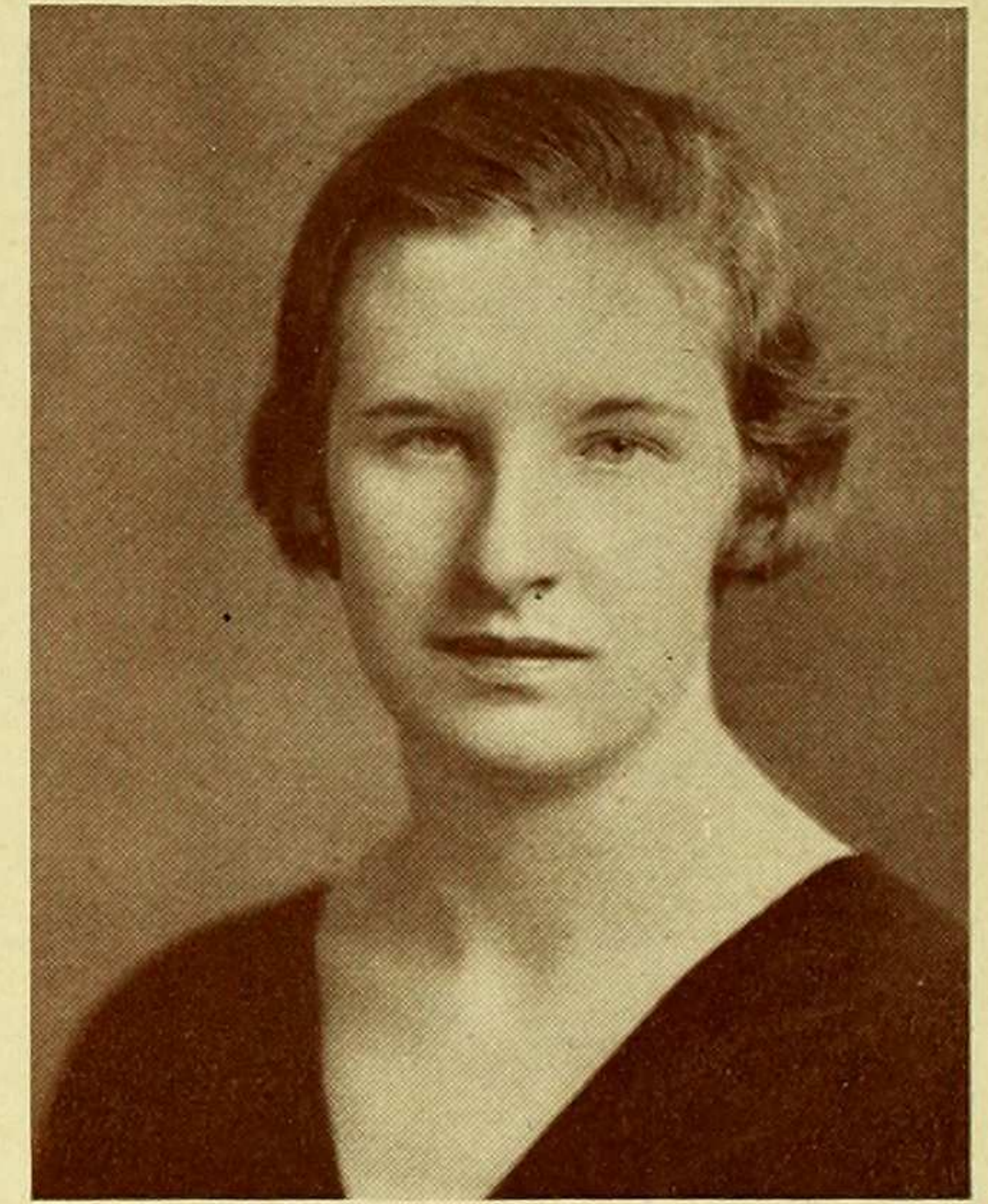

MARGARET KISSANE  
Bayside, L. I., N. Y.  
*Mathematics*

GERTRUDE LALLY  
Queens Village, N. Y.  
*Mathematics*

MAXINE LARSON  
Nutley, N. J.  
*English*

ANNA LEVY  
New York City  
*English*

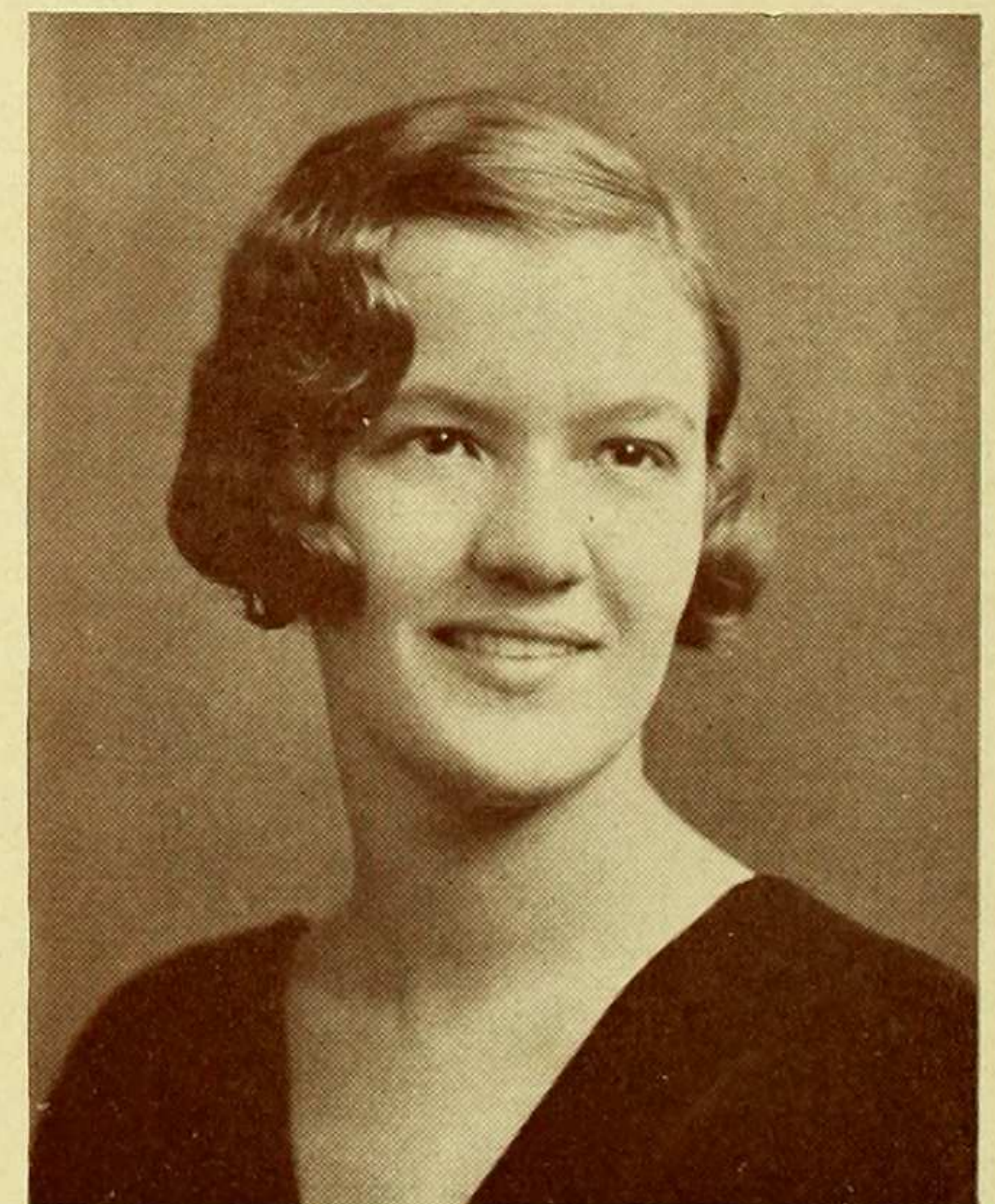
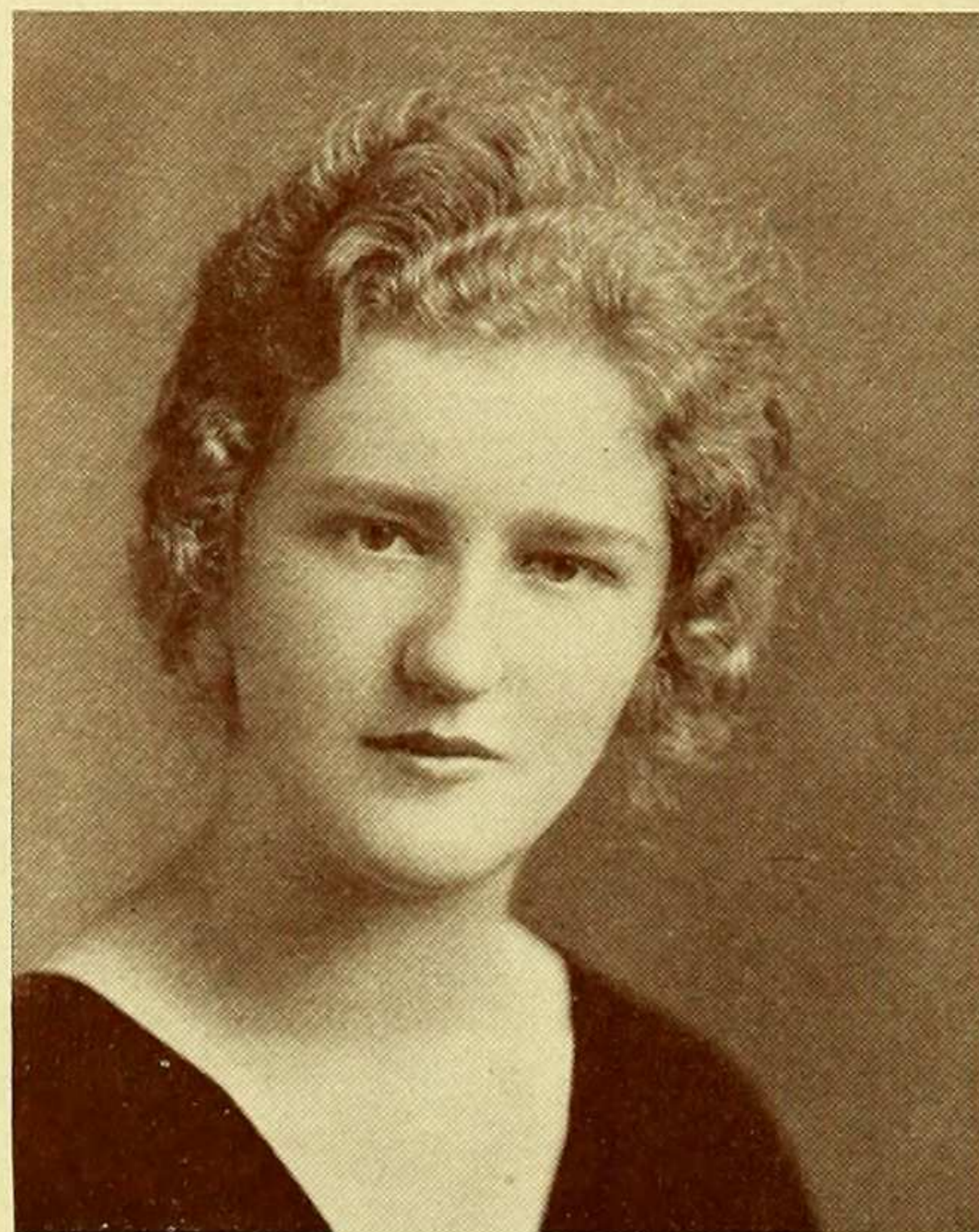

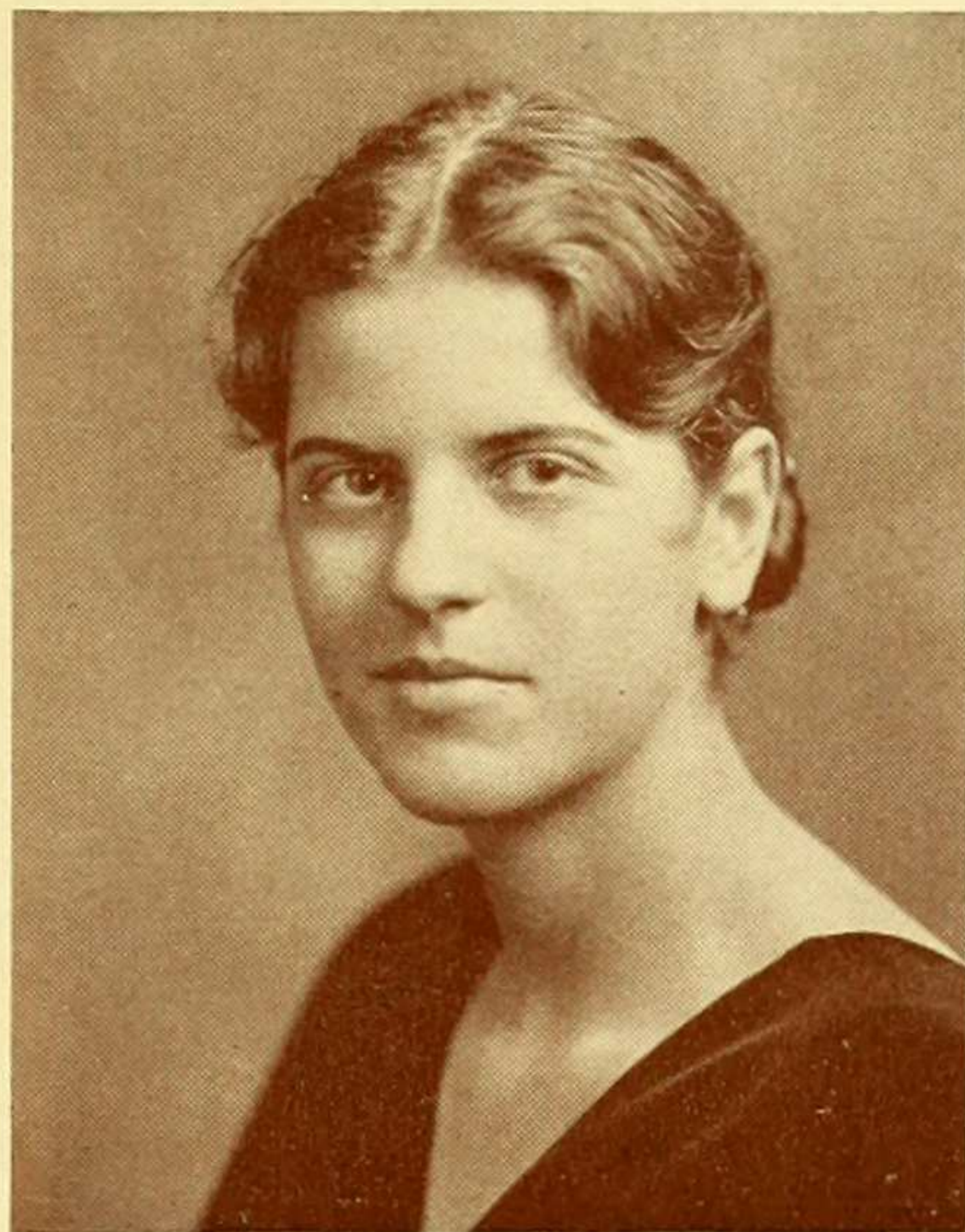

SUE LOCKWOOD  
Larchmont, N. Y.  
*Government*

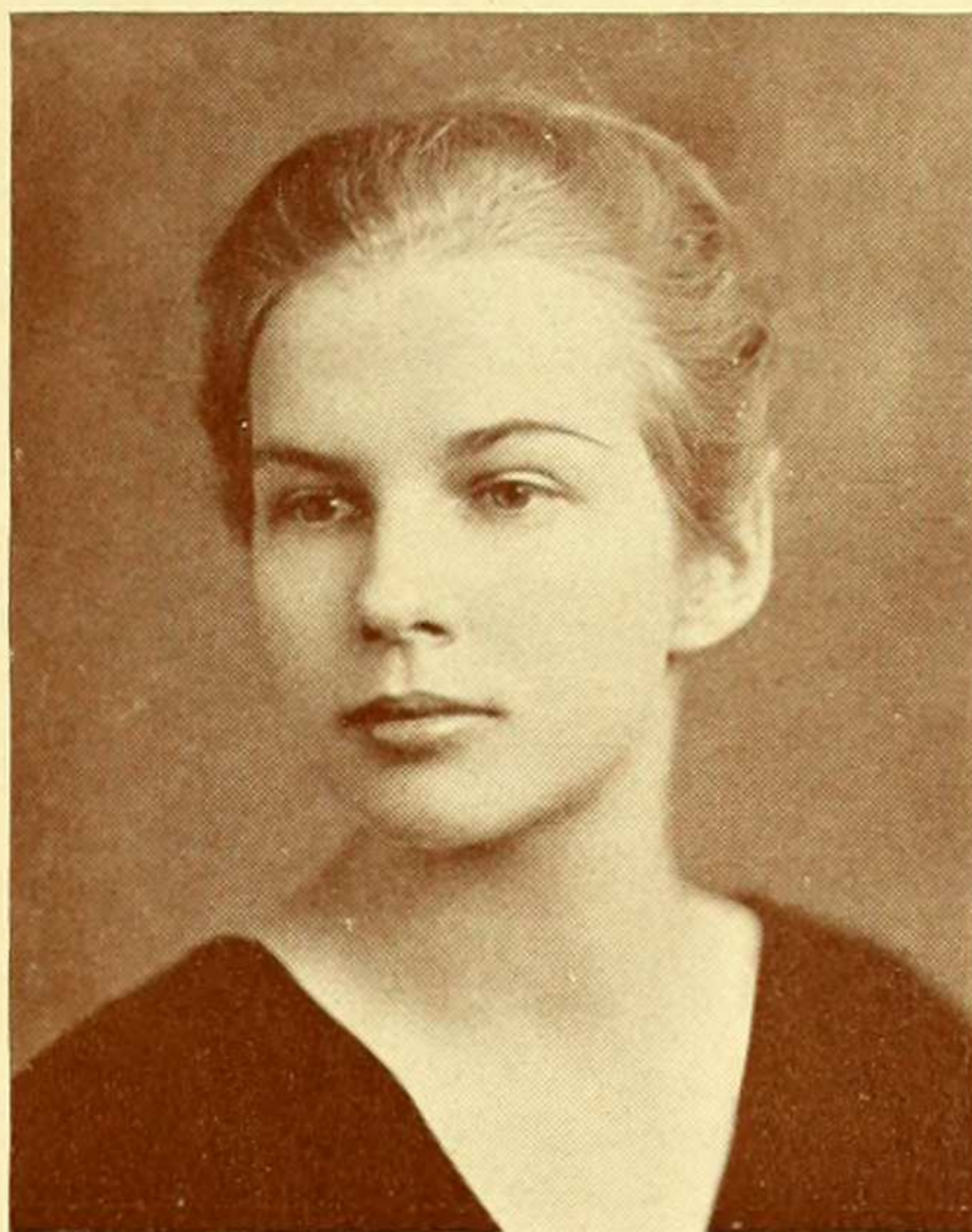

FLORENCE LORENZ  
Bogota, N. J.  
*English*

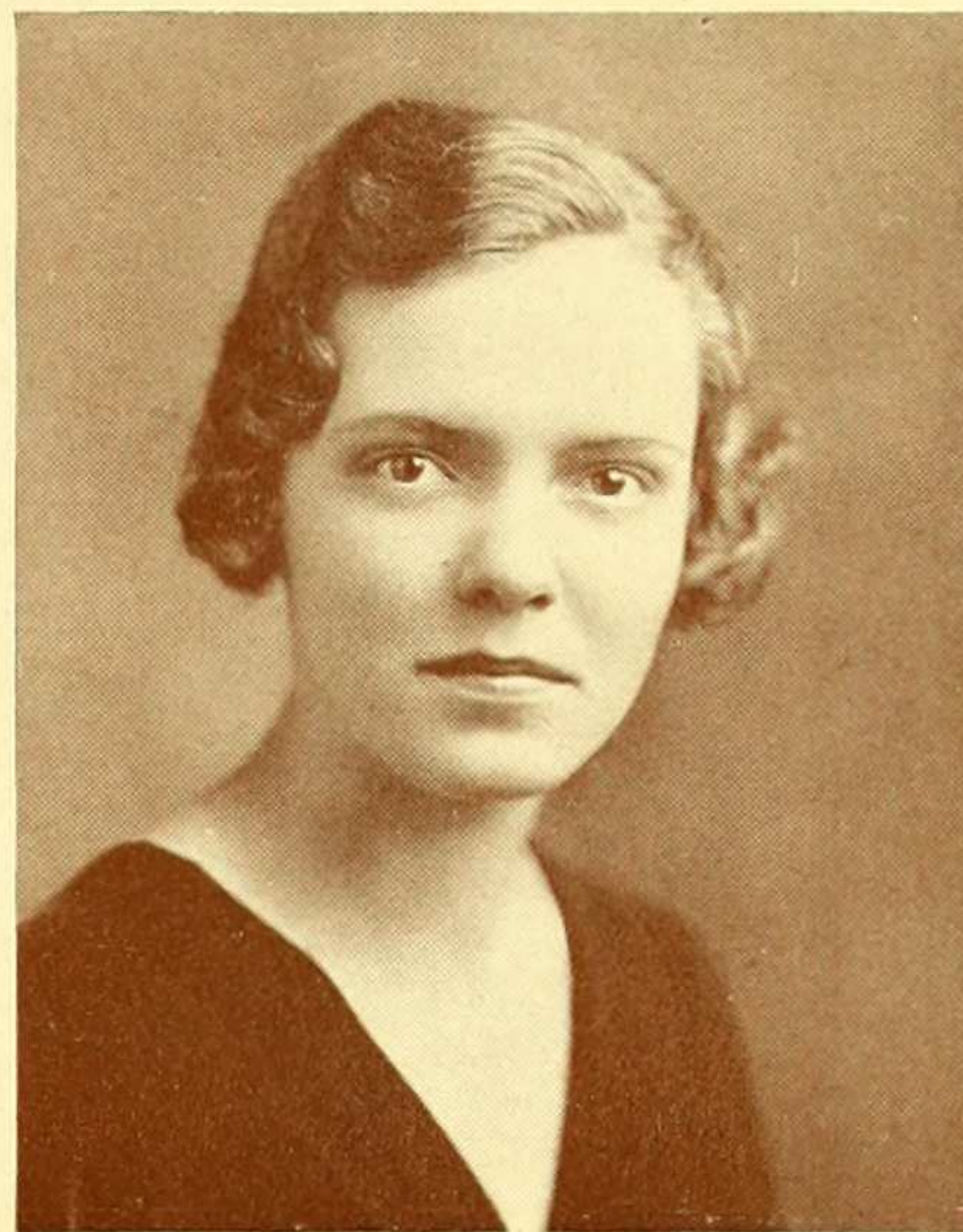

MARGARET LOSEY  
Brooklyn, N. Y.  
*Sociology*

DOROTHY MAAS  
Brooklyn, N. Y.  
*Mathematics*

JEAN MACDOUGALL  
Yonkers, N. Y.  
*Spanish*

MILDRED MANGELSDORFF  
Arlington, N. J.  
*Fine Arts*

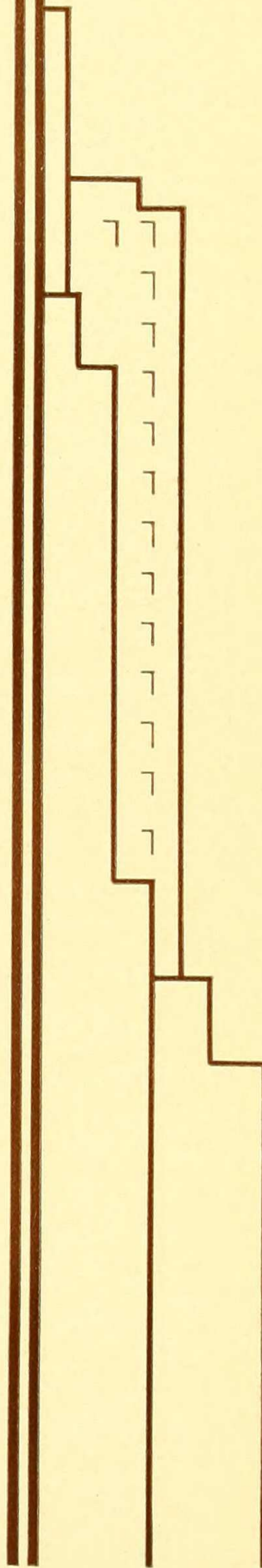
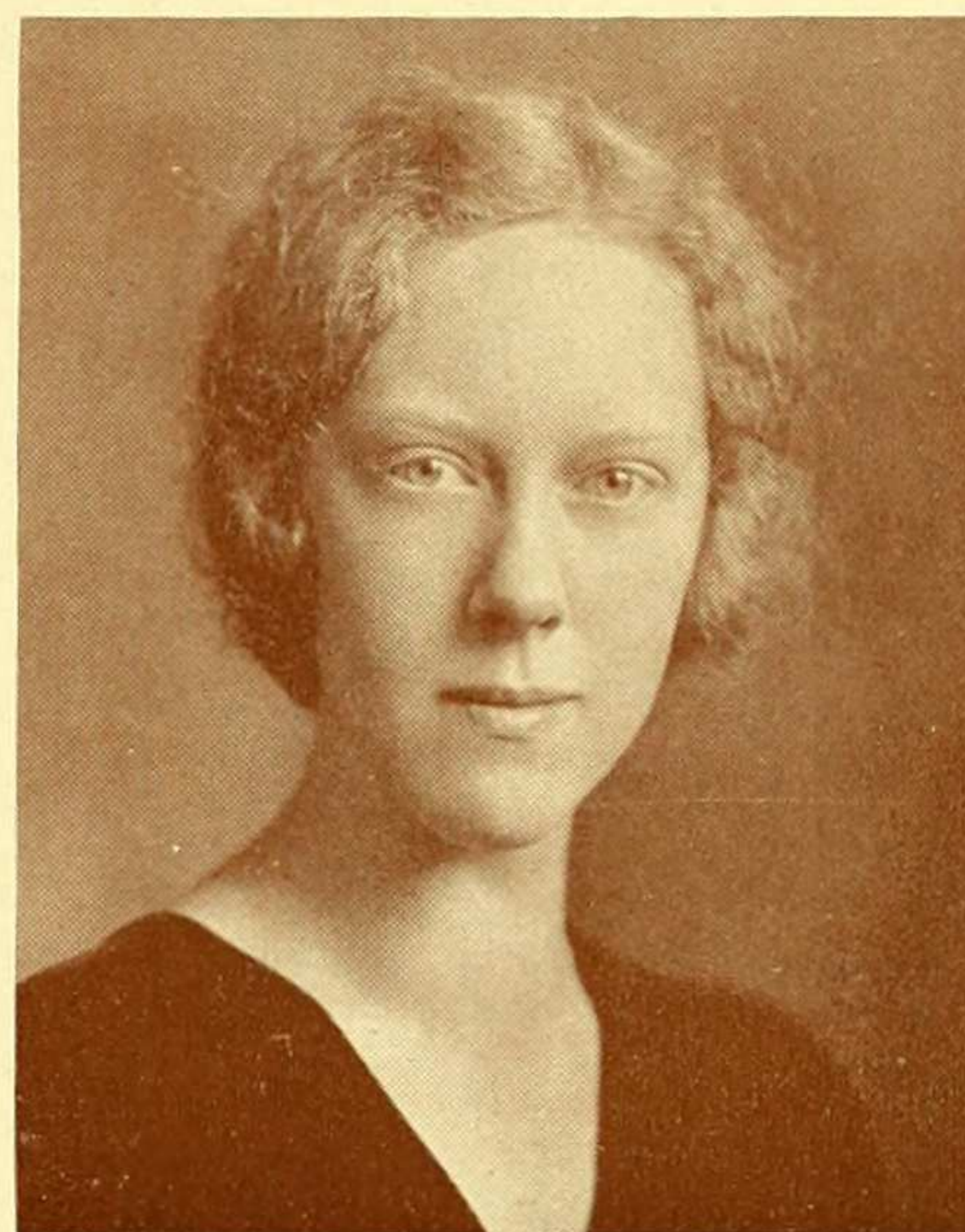
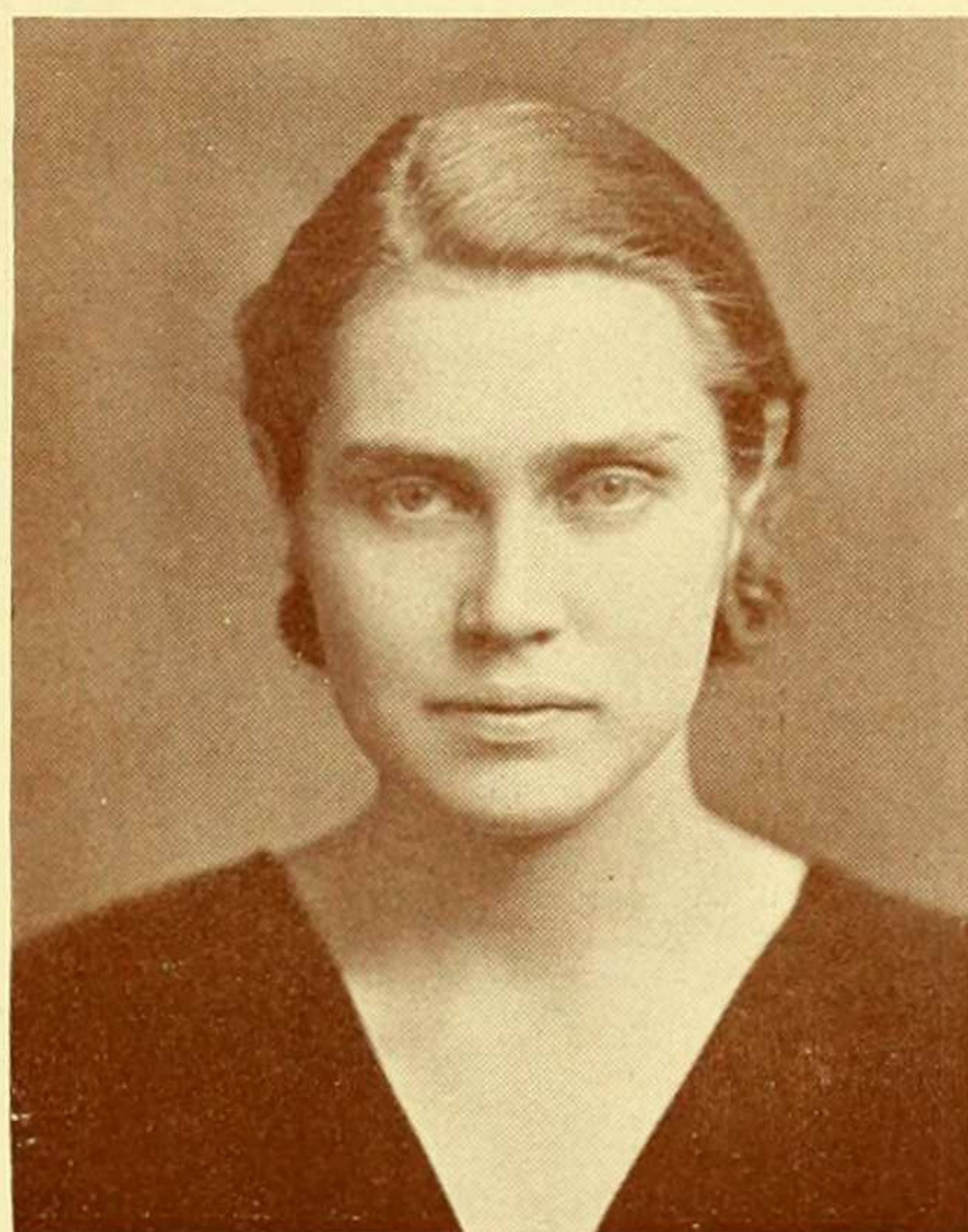
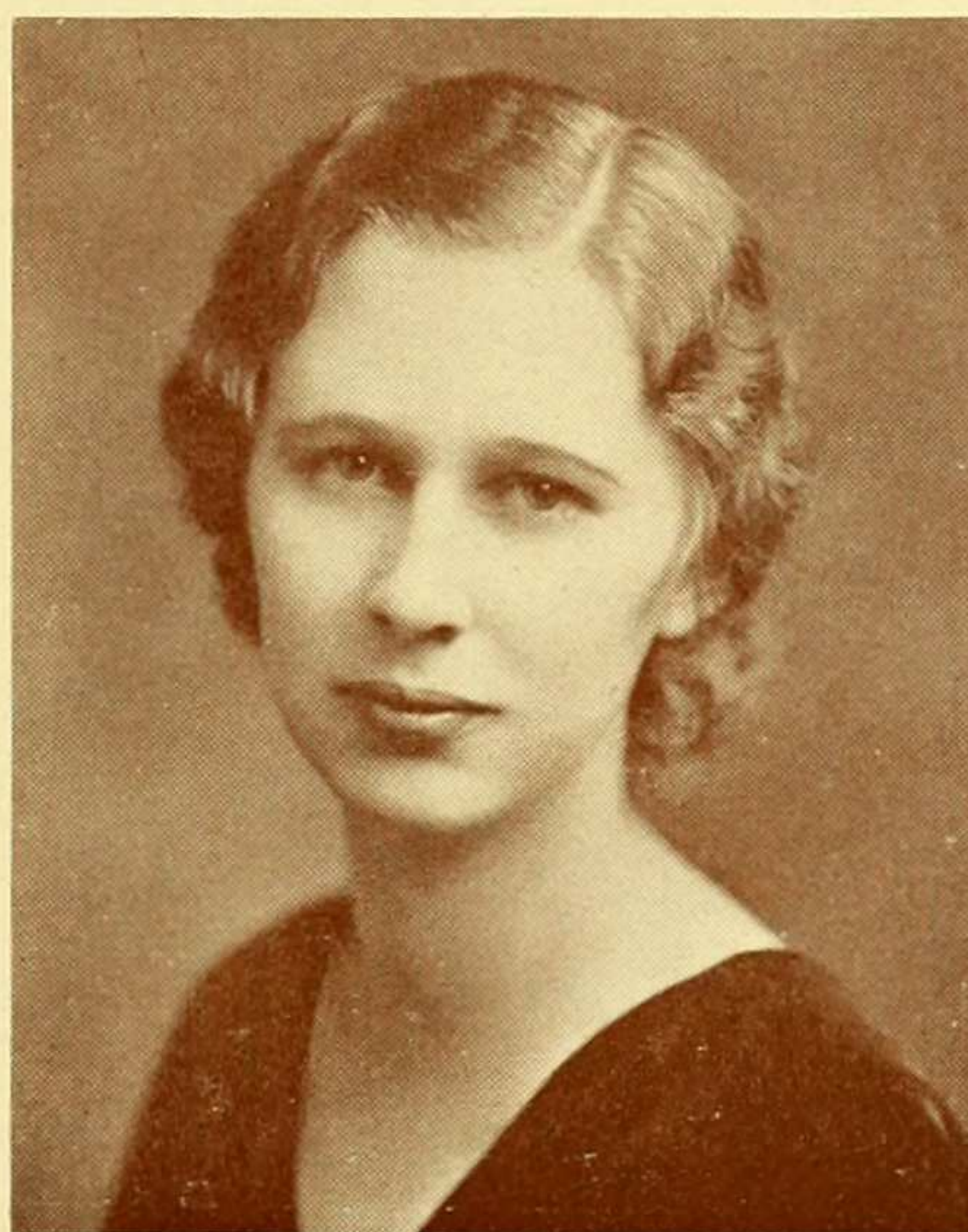

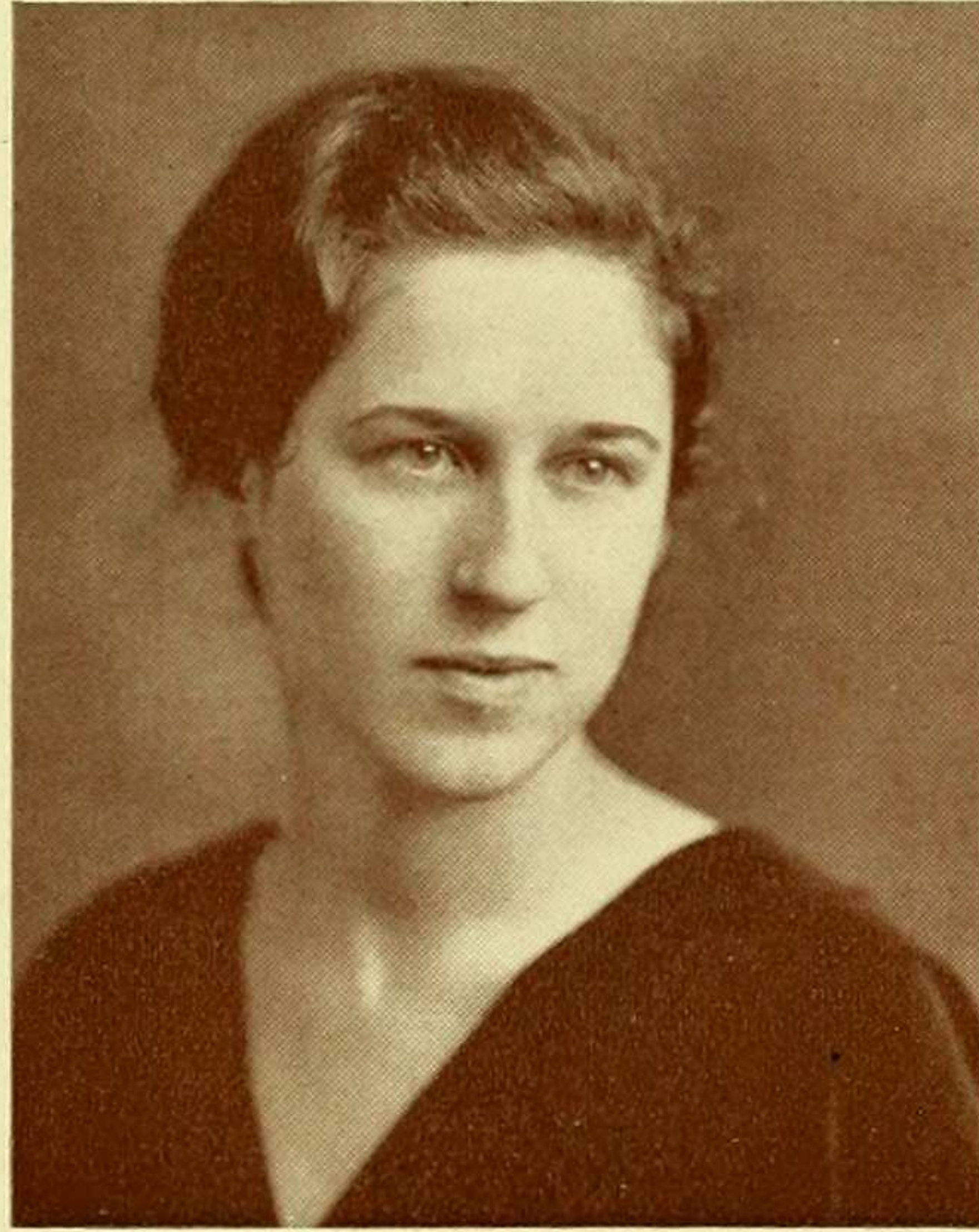

JANET MARKS  
New York City  
*English*

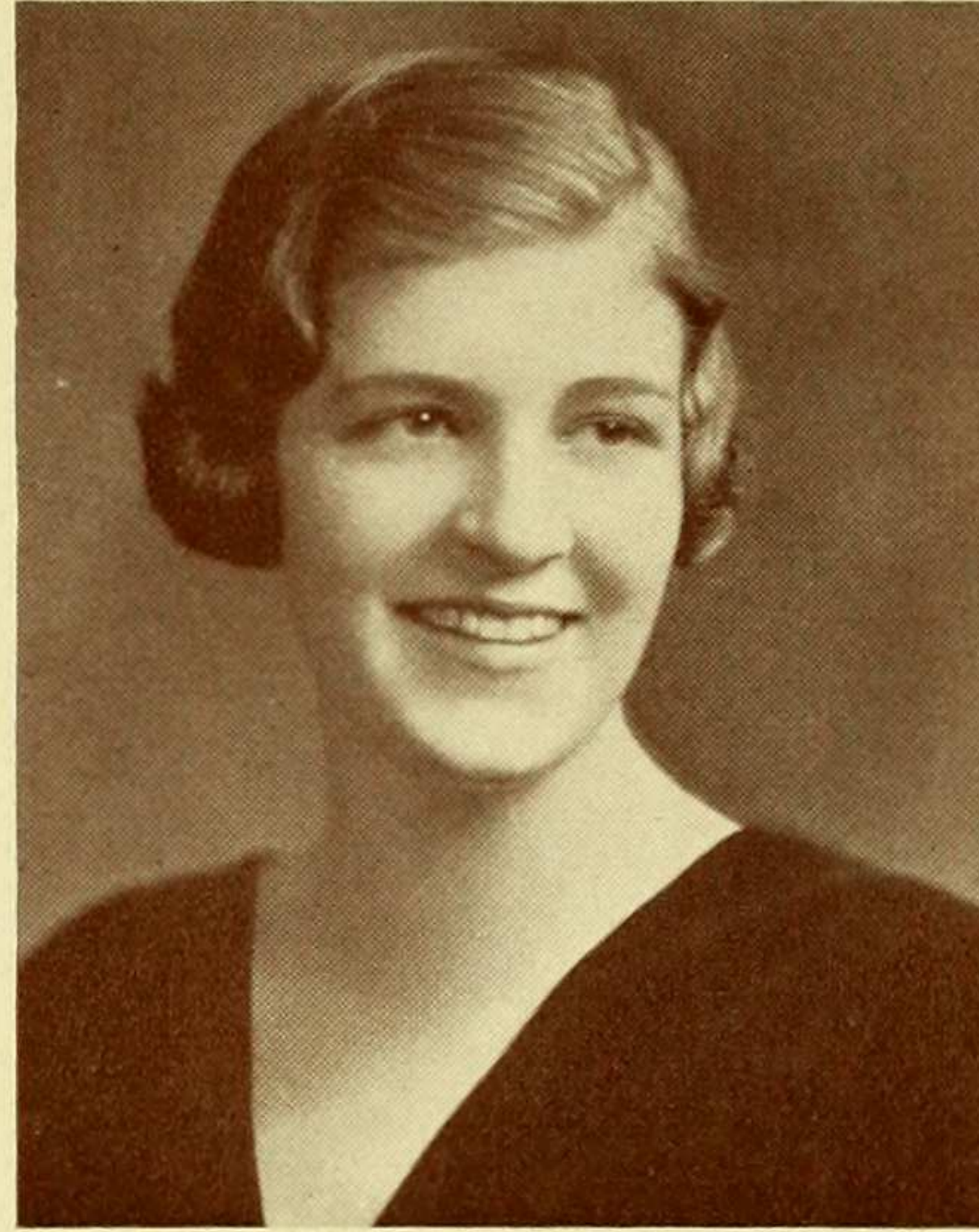

JANE MARTIN  
Yonkers, N. Y.  
*Fine Arts*

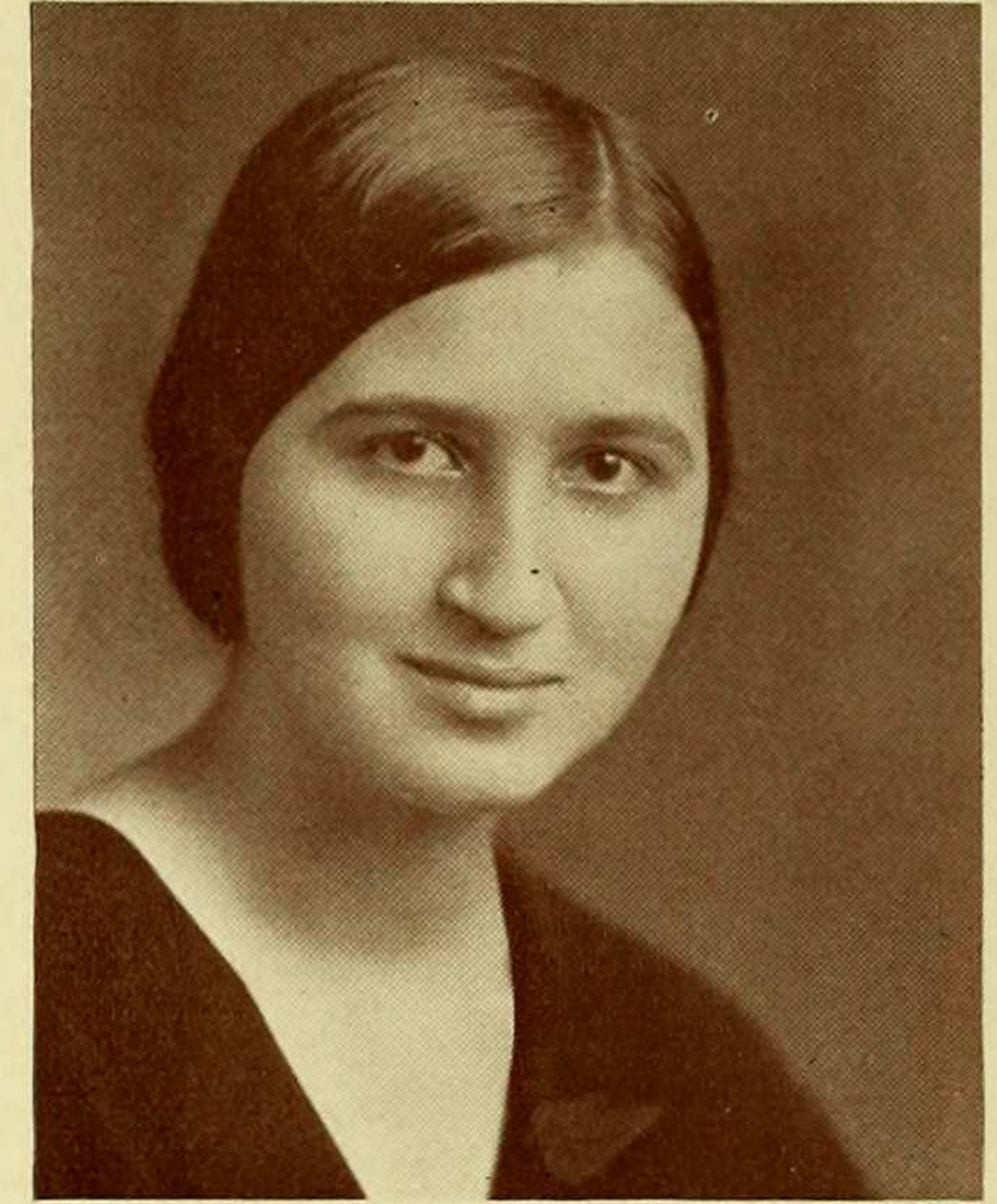

M. ELIZABETH MARTING  
Rutherford, N. J.  
*Music*

MARY McCLANAHAN  
New York City  
*English*

HARRIET ROACH McDILL  
New York City  
*Fine Arts*

KATHLEEN MCGLINCHY  
Laurel Hill, L. I., N. Y.  
*Government*



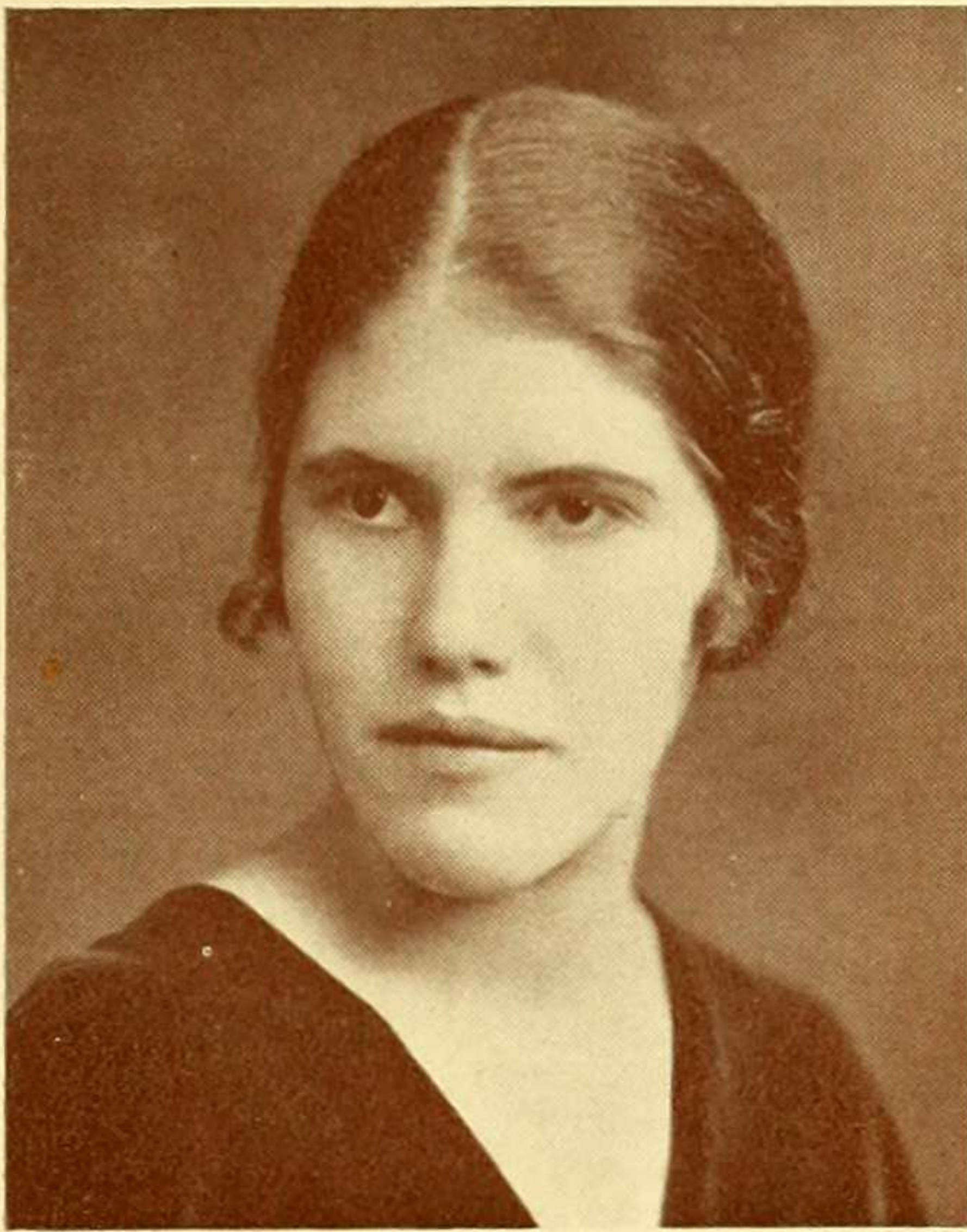

JEANE MEEHAN  
Balboa, Canal Zone  
*Spanish*



EDITH MEINERT  
Great Kills, N. Y.  
*Psychology*



ESTHER MERRILL  
Warwick, N. Y.  
*Zoology*

ELIZABETH MEYER  
Mount Kisco, N. Y.  
*Music*

HELEN MITCHELL  
New York City  
*Economics*

EUNICE MOODY  
Wollaston, Mass.  
*English*

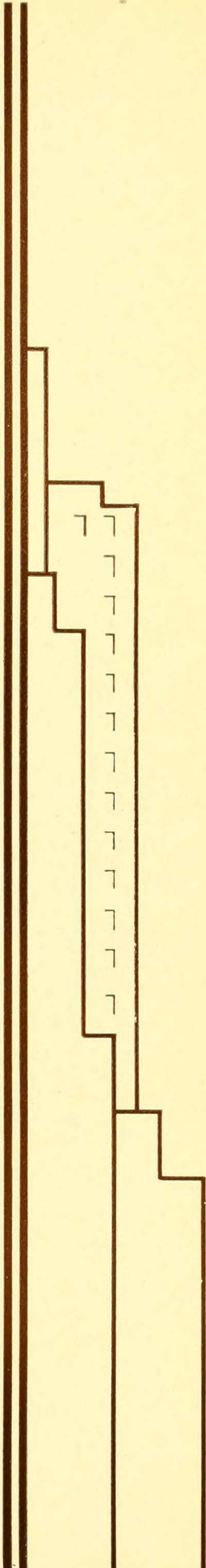
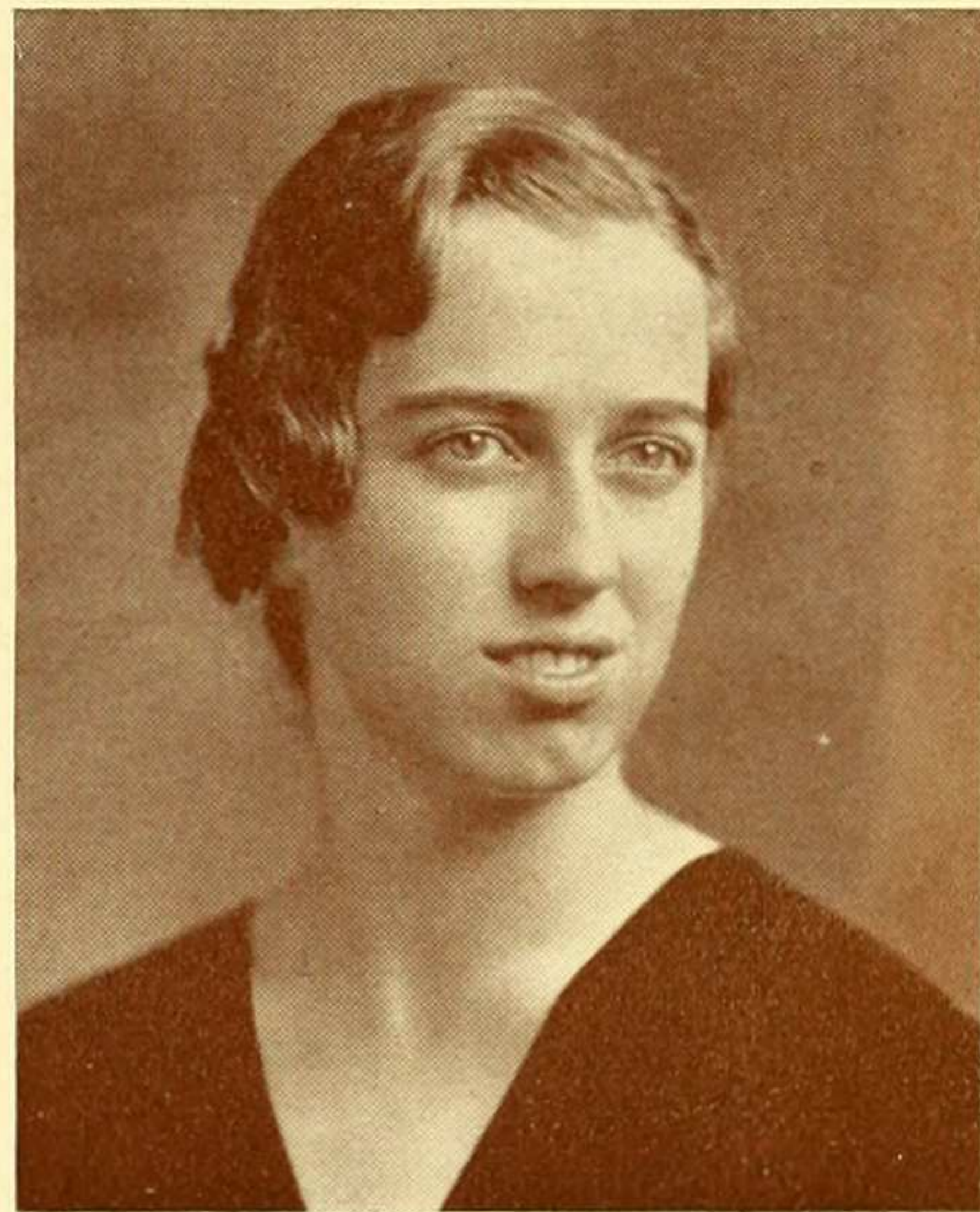
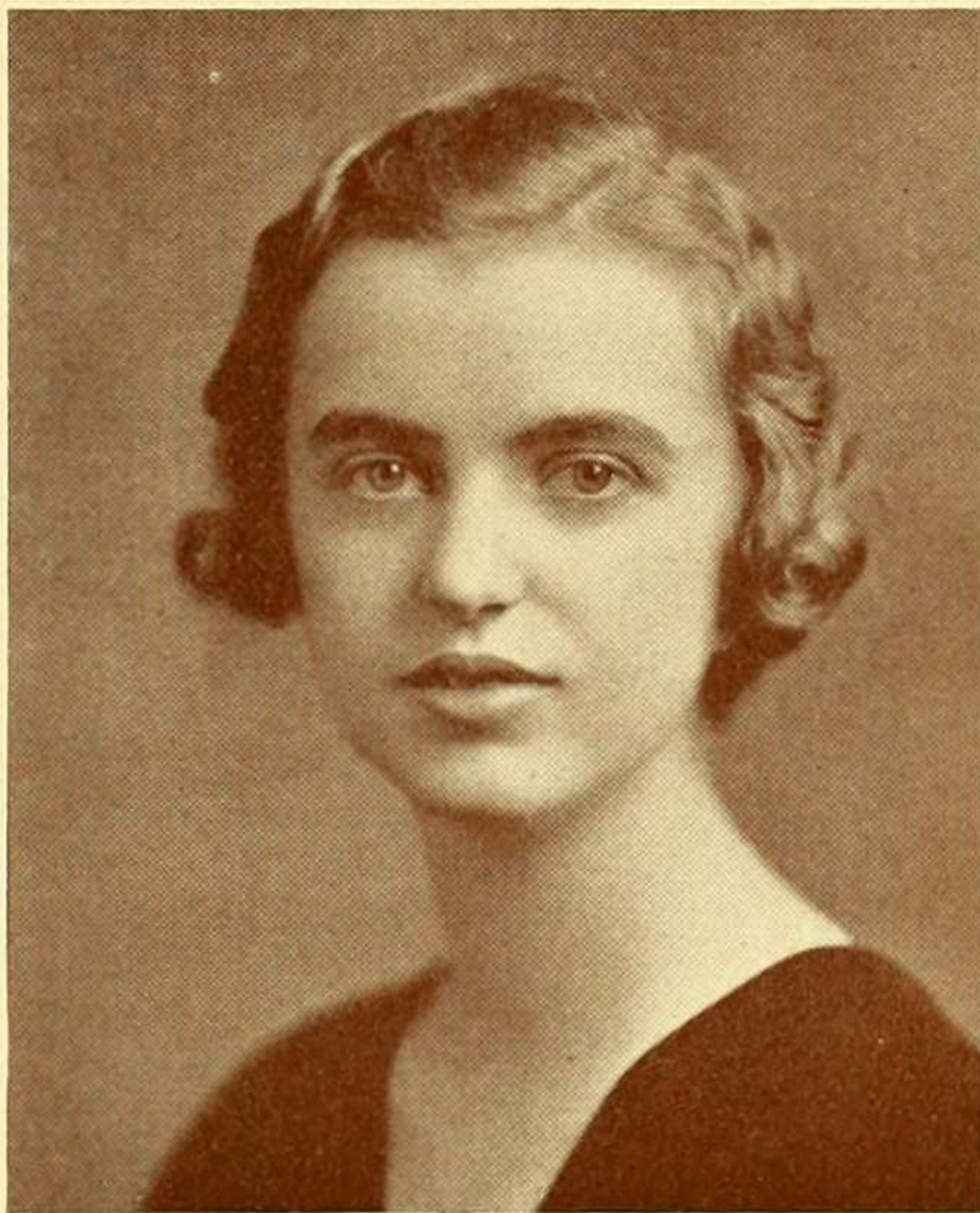
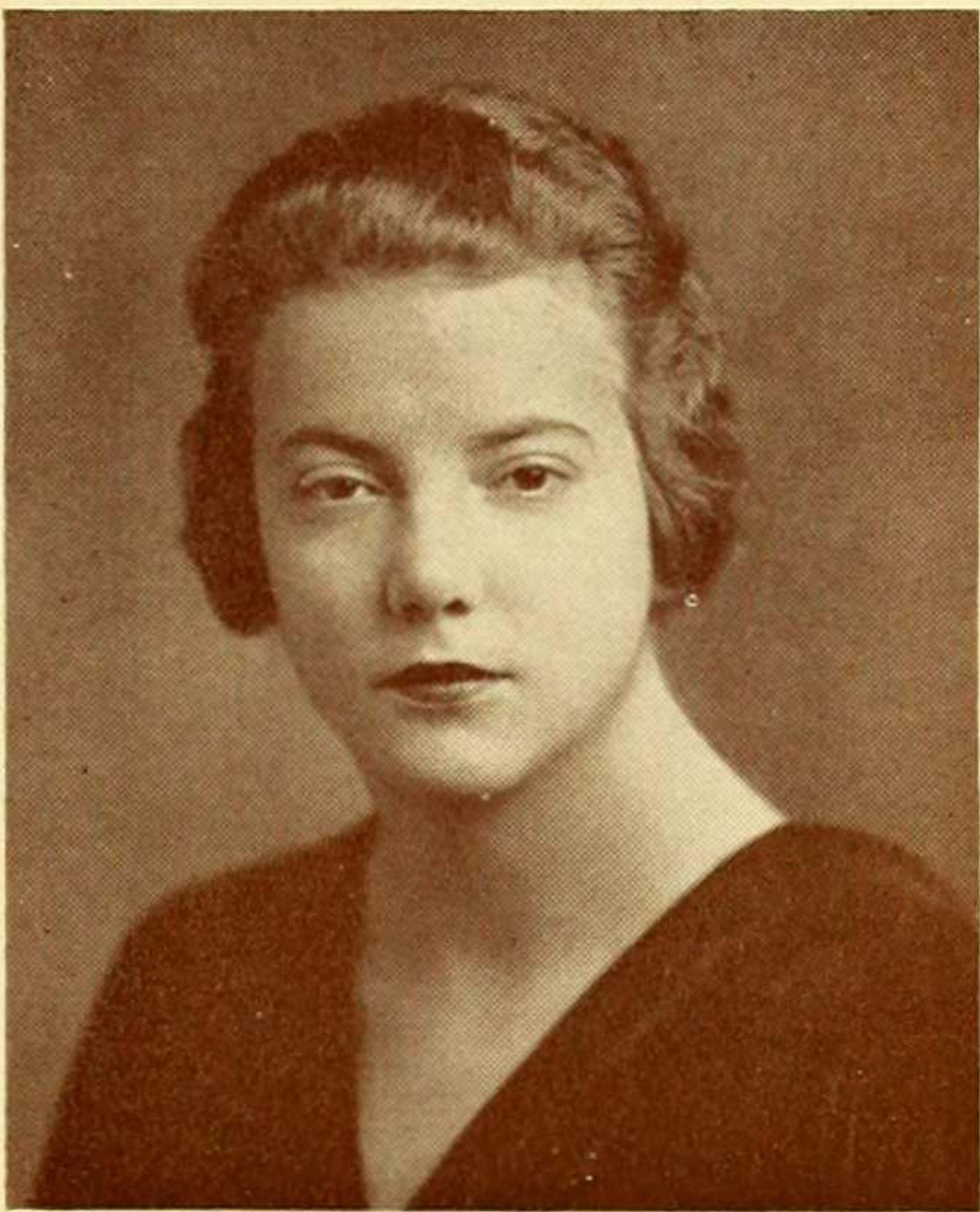

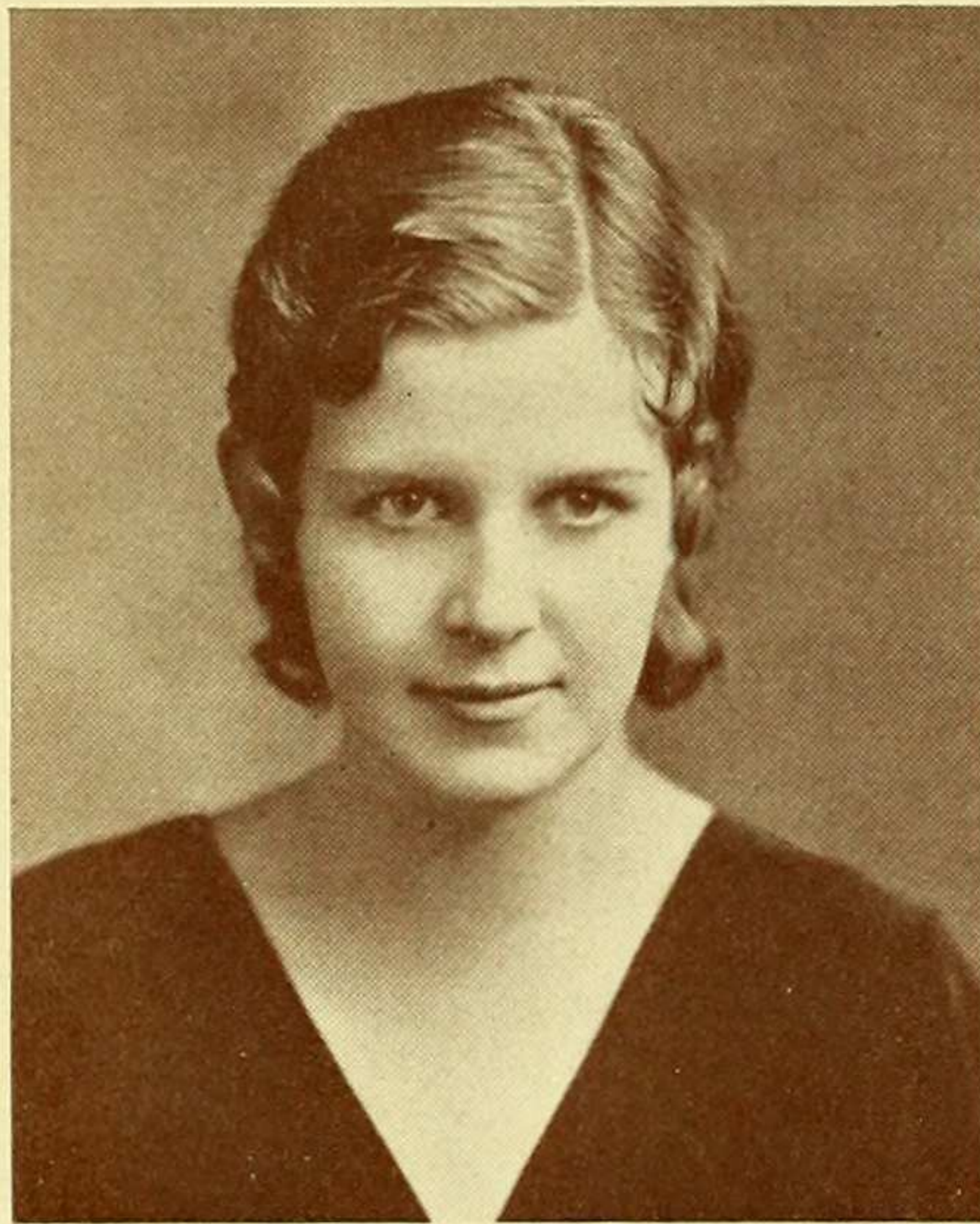

DOROTHEA MOONEY  
New Rochelle, N. Y.  
*Mathematics*

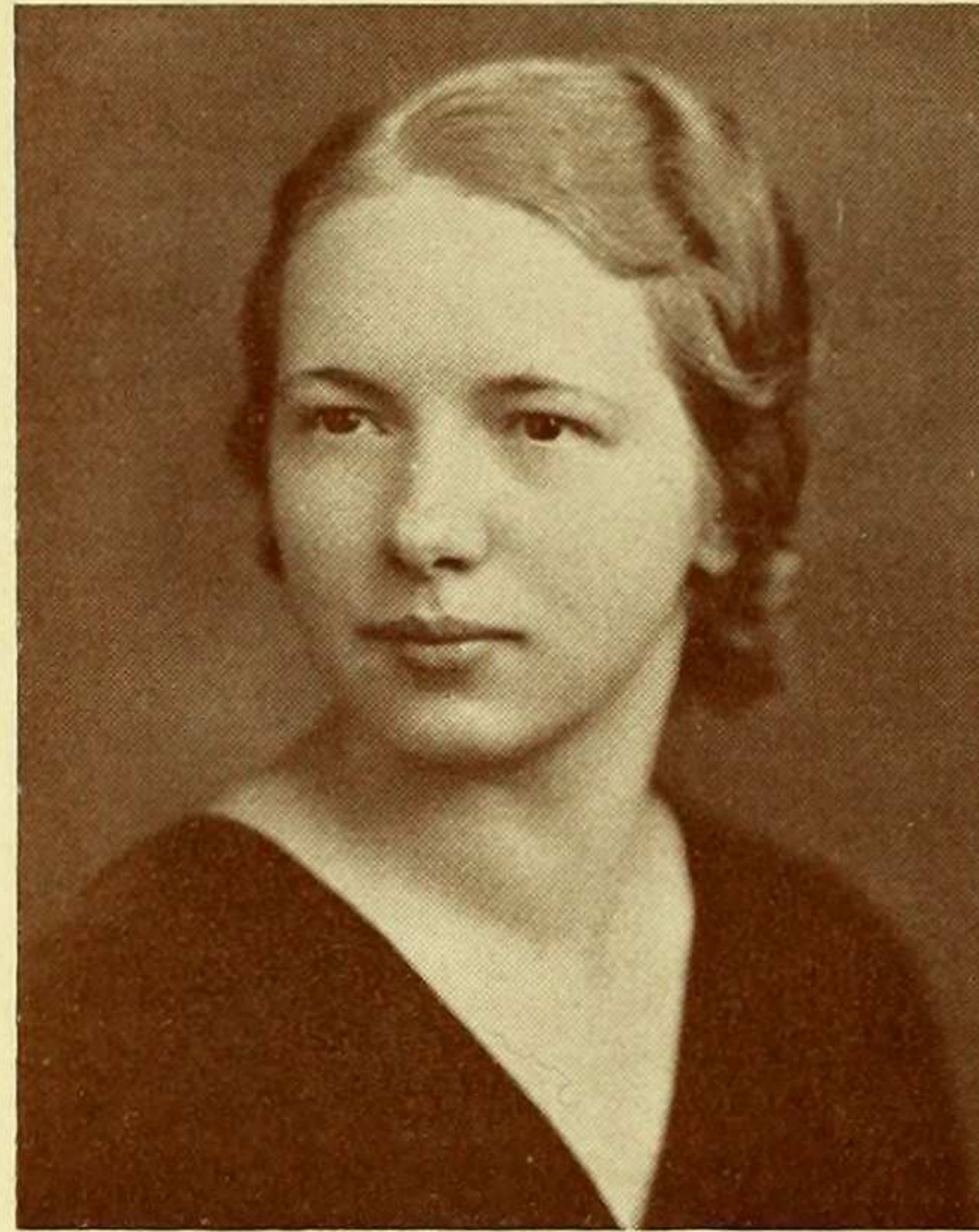

STEPHANIE MORKA  
Brooklyn, N. Y.  
*History*

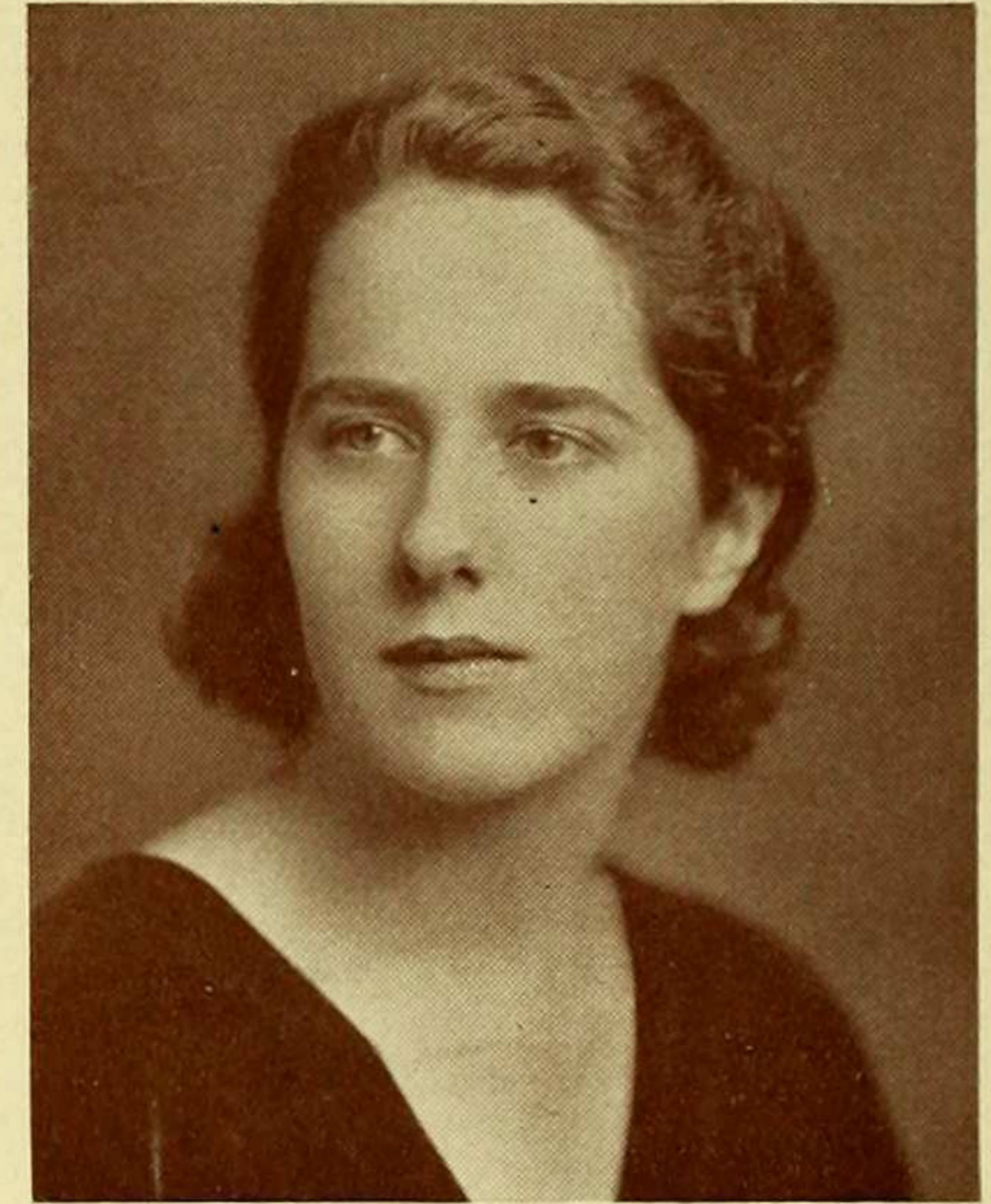

ALICE MORRIS  
New York City  
*Physics*

PETRA MUNOZ  
Havana, Cuba  
*Spanish*

FLORENCE NEFF  
Hollis, L. I., N. Y.  
*Mathematics*

ADELE NEIGHBOR  
Westerleigh, S. I., N. Y.  
*Fine Arts*

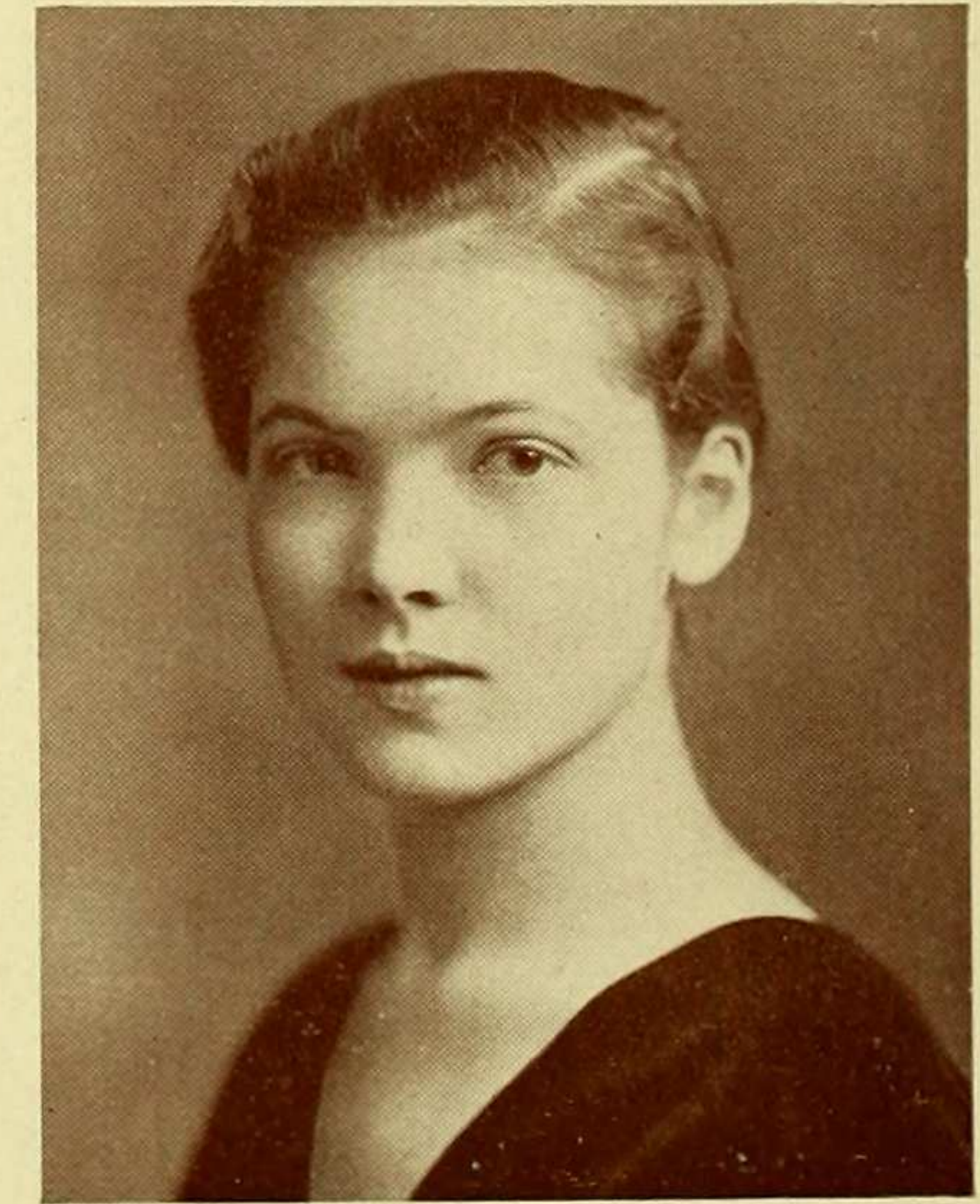
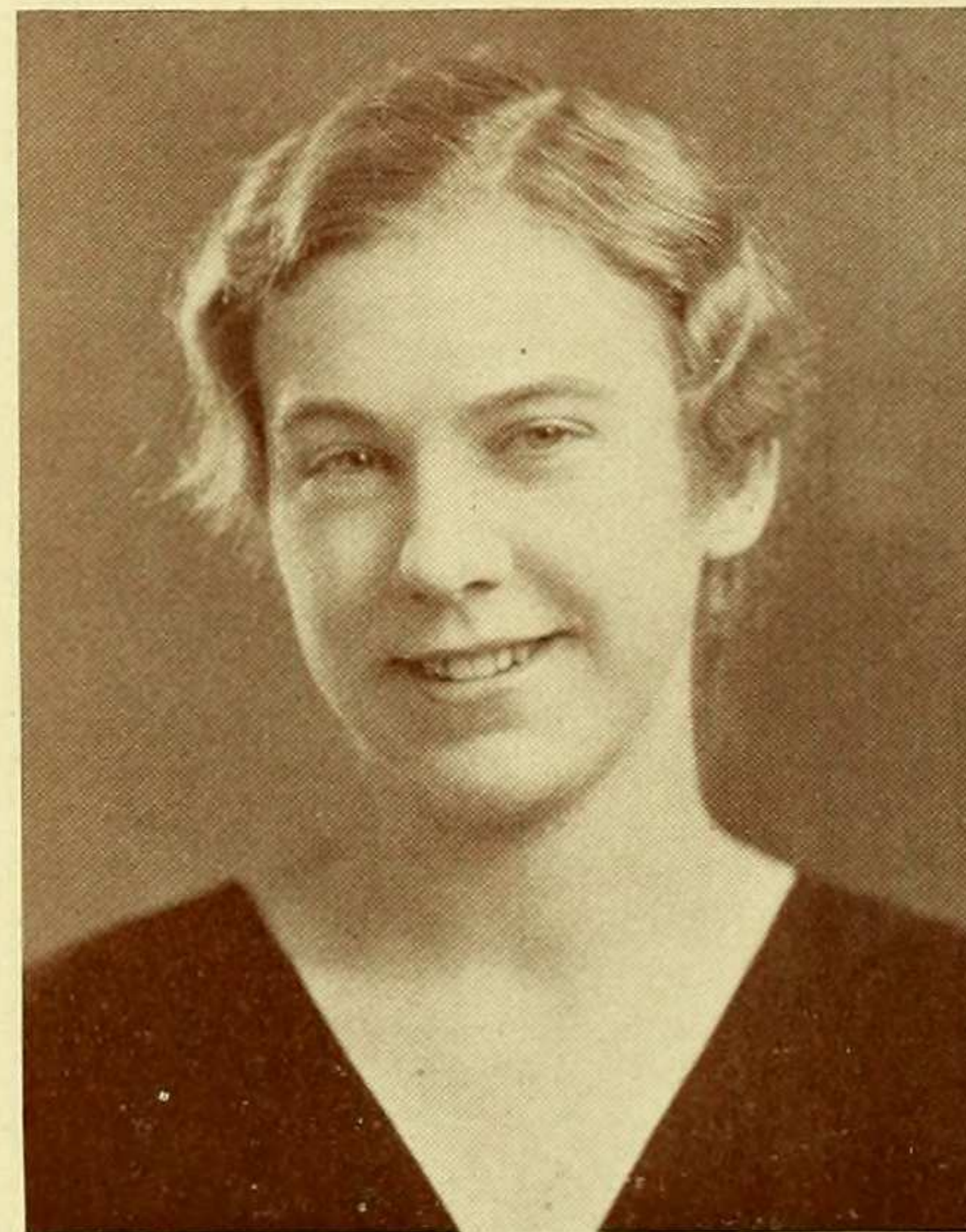
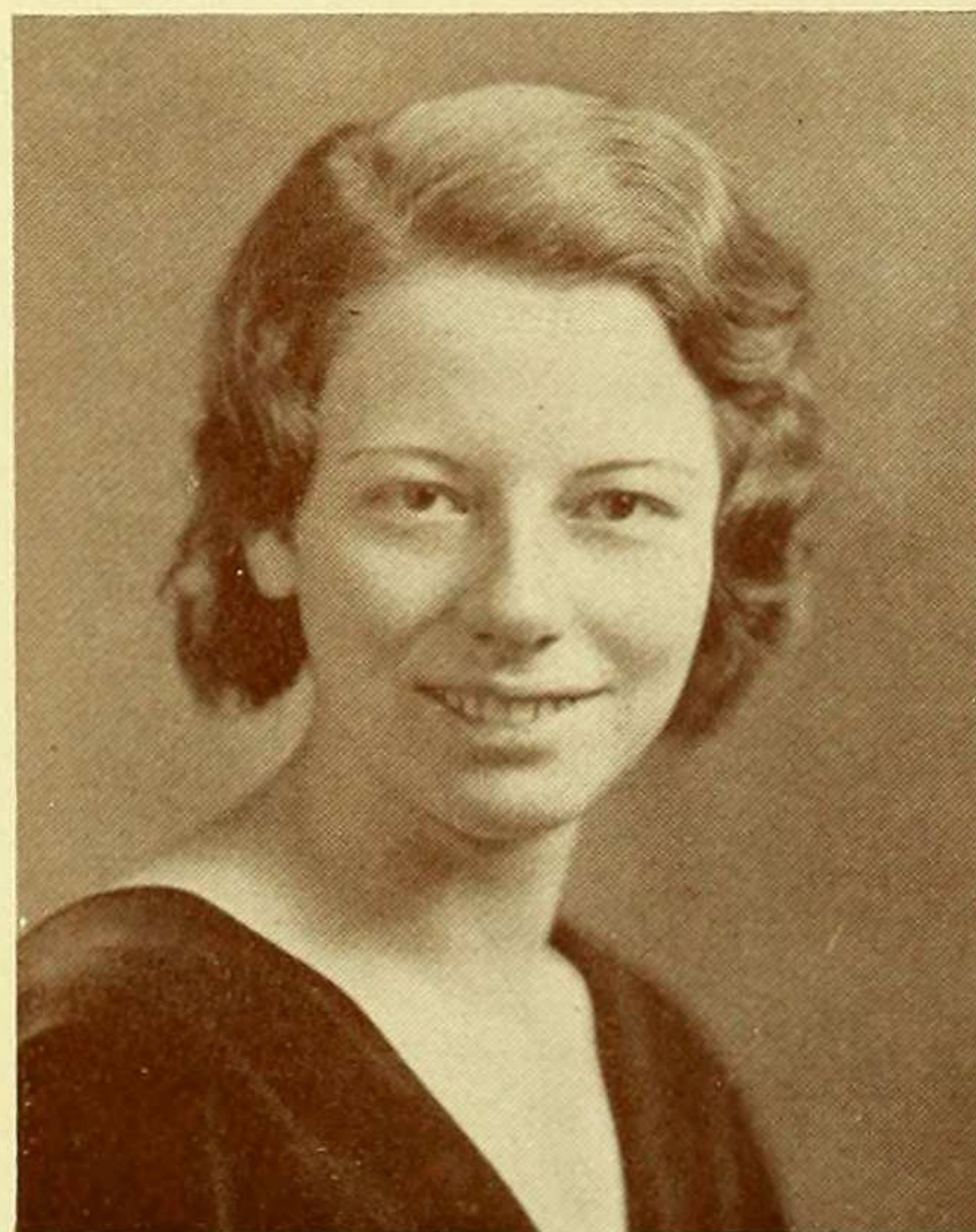

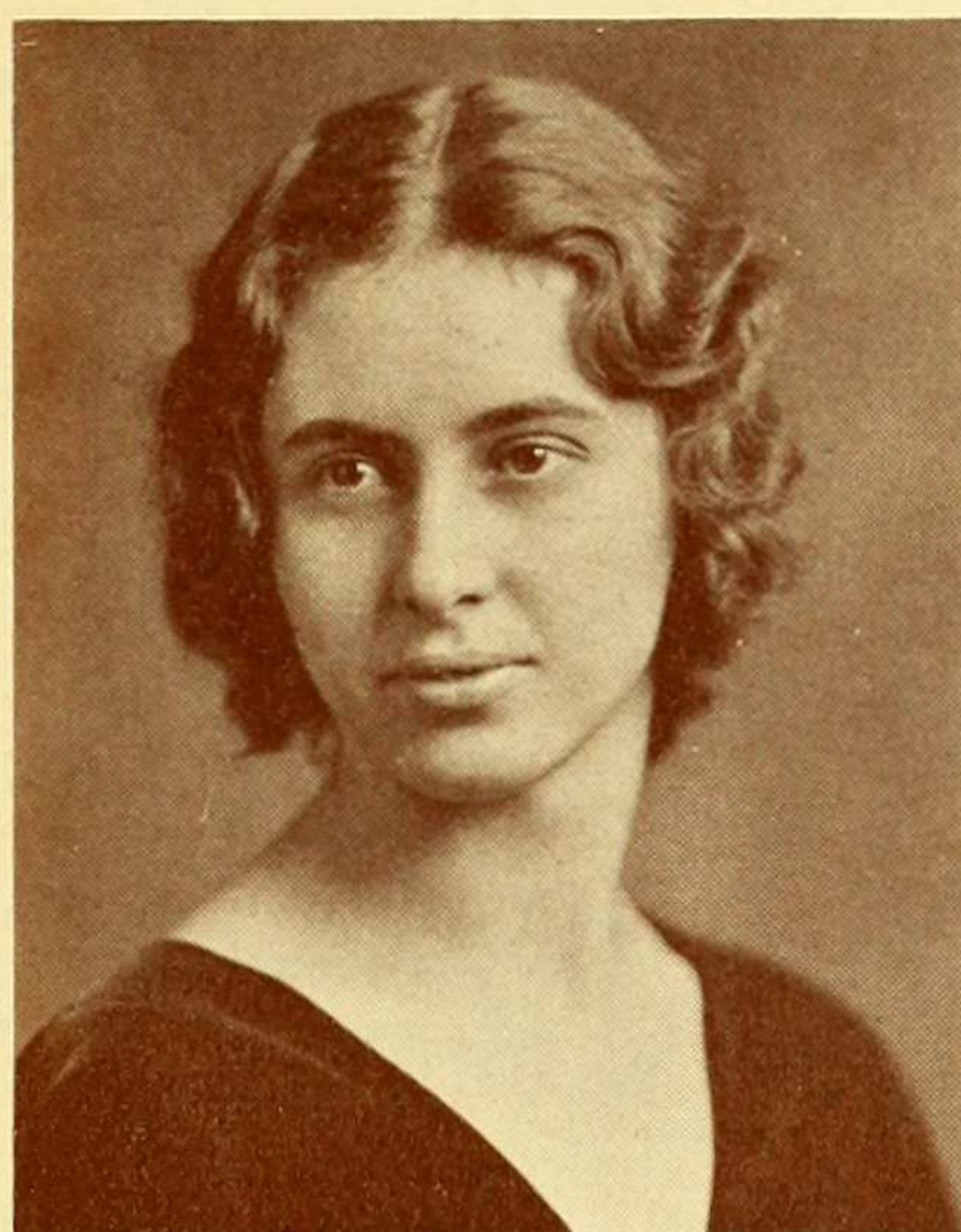

MARION NELLENBOGEN  
 Brooklyn, N. Y.  
*Mathematics*

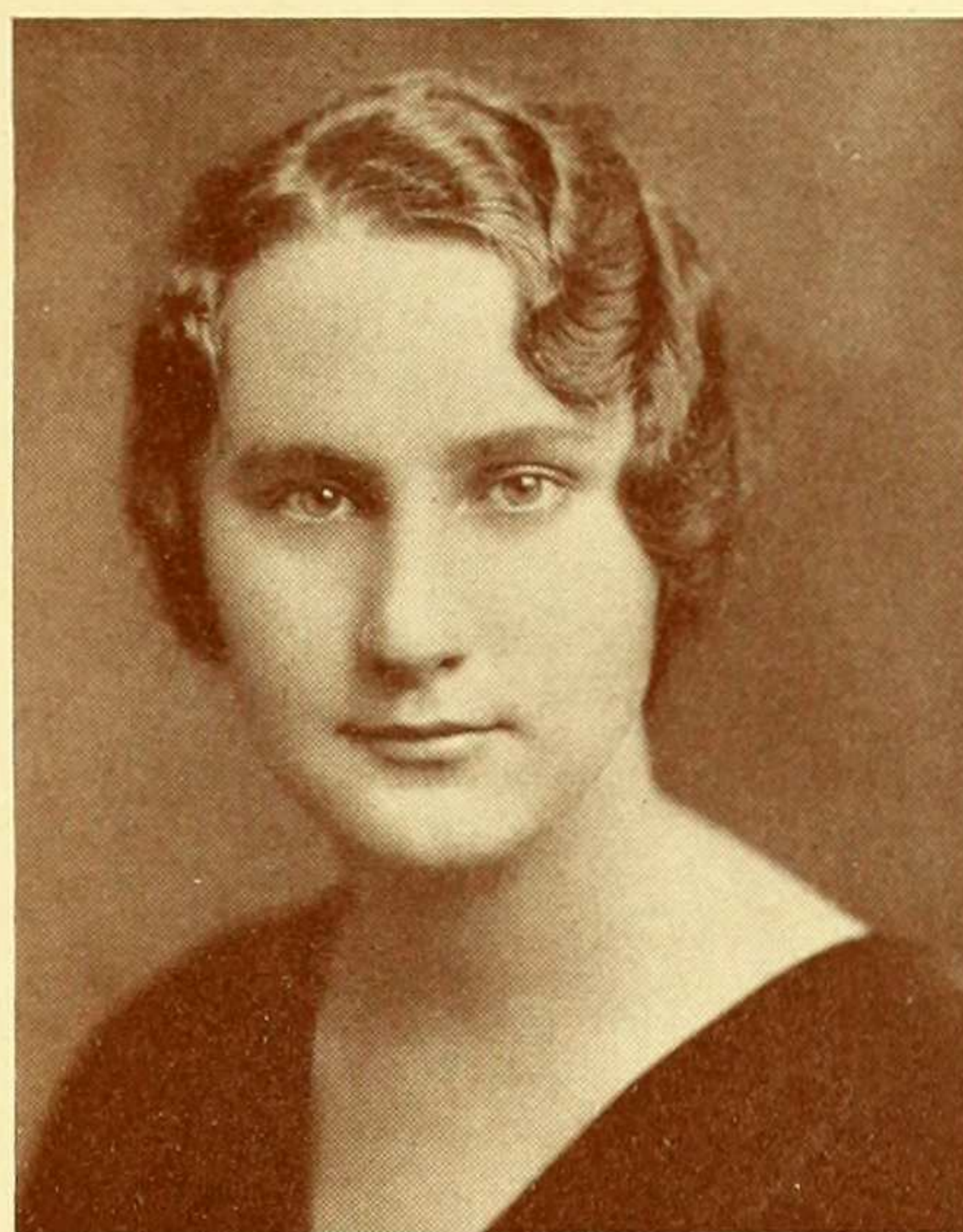

ANNE NEUMANN  
 Brooklyn, N. Y.  
*Spanish*



MARGARET NEUMEYER  
 New York City  
*French*

LOIS NEWCOMB  
 Montclair, N. J.  
*History*

MARGARET NOBLE  
 Brooklyn, N. Y.  
*History*

DOROTHY NOWA  
 New York City  
*French*

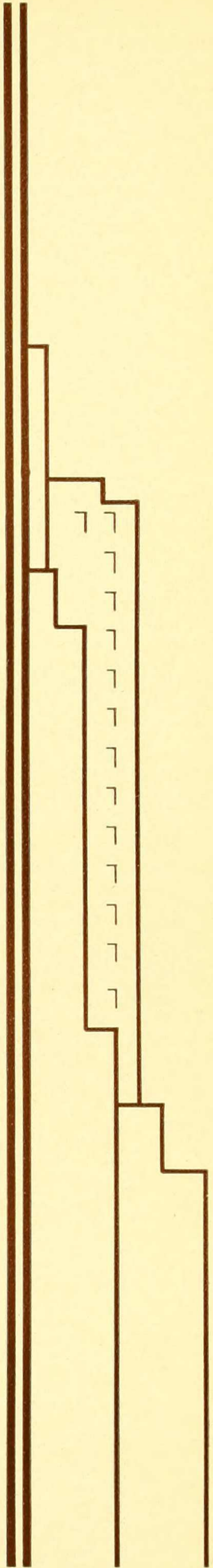
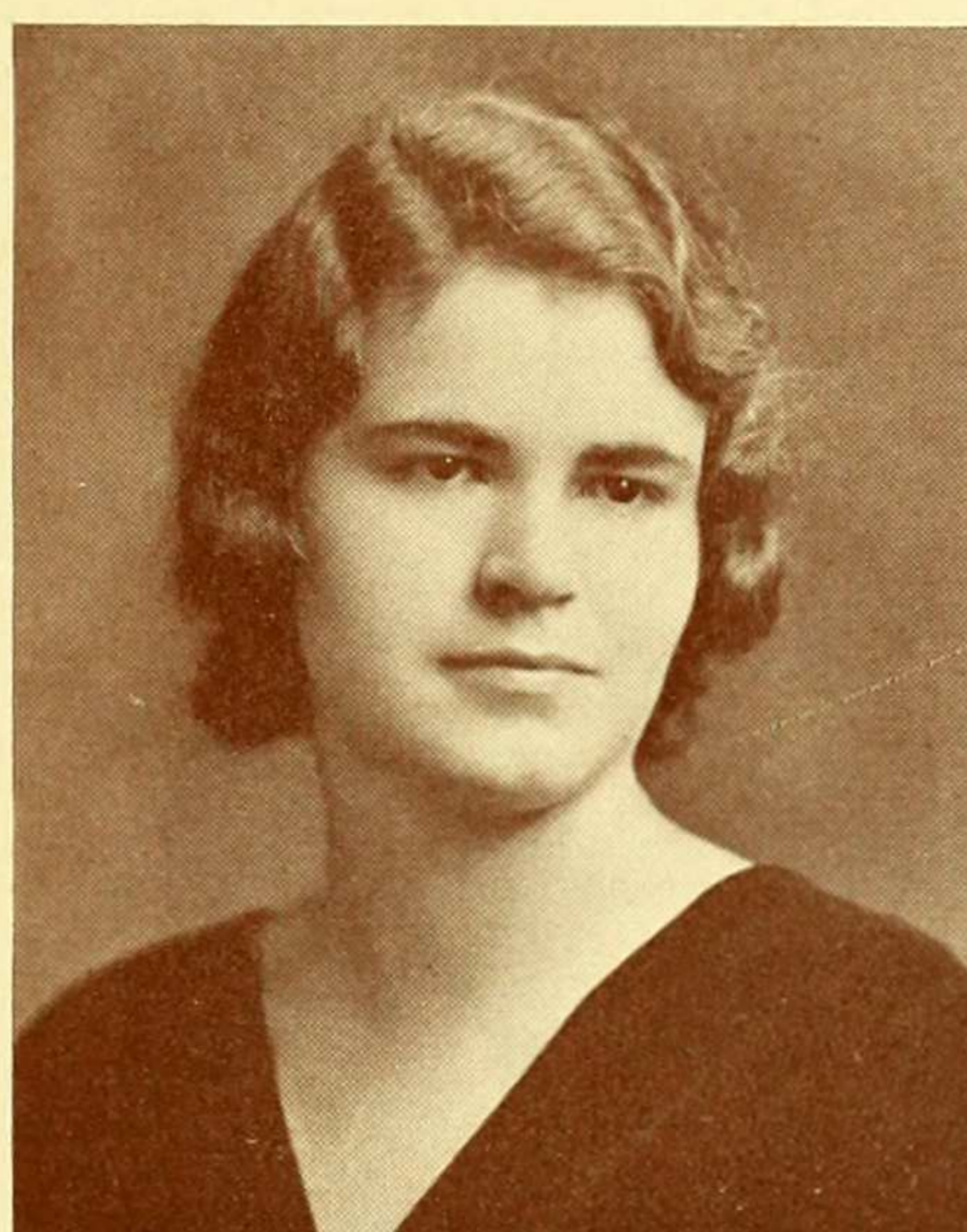
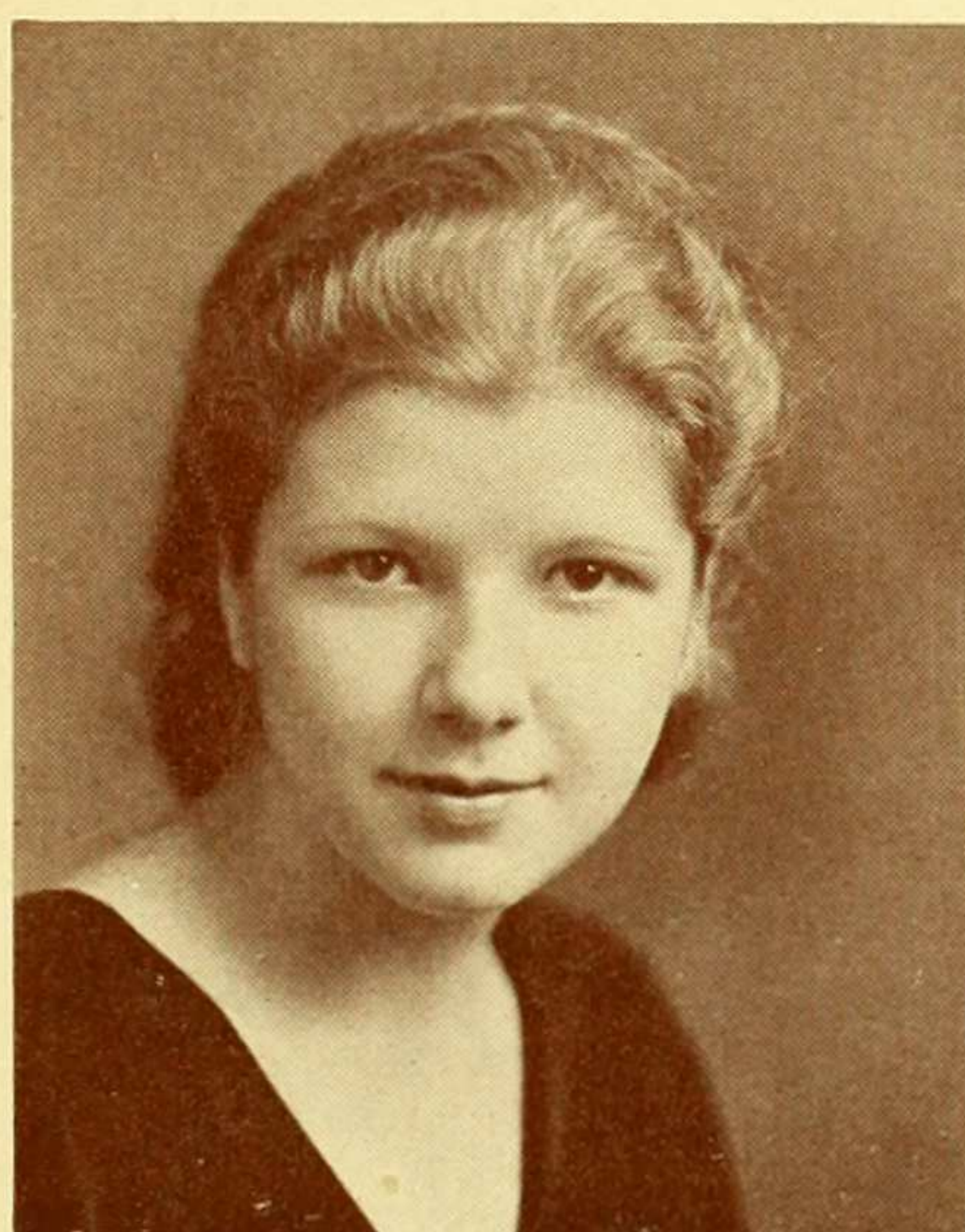

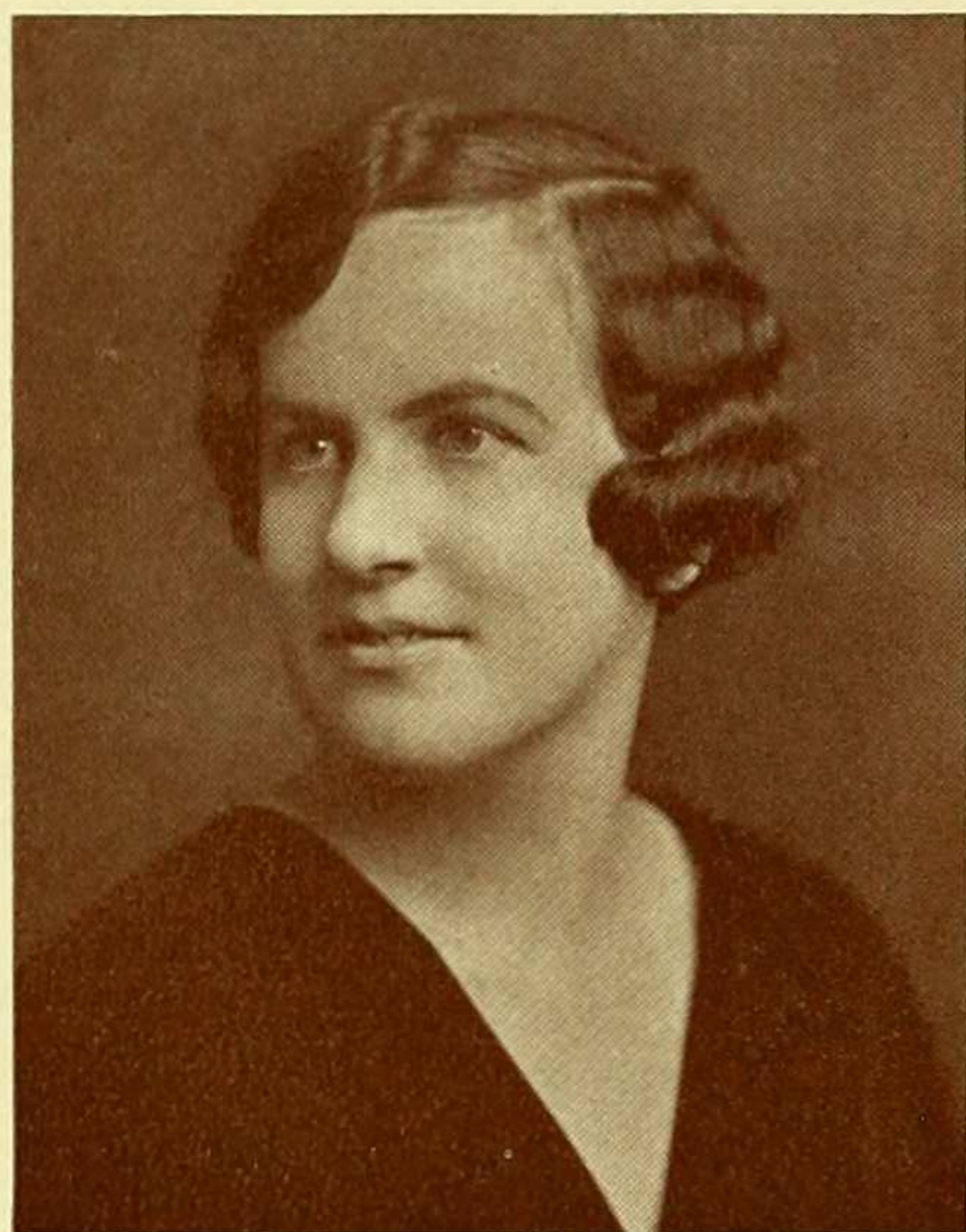

MARY O'HARE  
New York City  
*Mathematics*



LENORE OPPENHEIM  
New York City  
*Mathematics*



MARION OSBORN  
Redding, Conn.  
*English*

MARGUERITE OSMUN  
Akron, Ohio  
*History*

HELEN PAULSEN  
Englewood, N. J.  
*Government*

LYDA PAZ  
New York City  
*Anthropology*

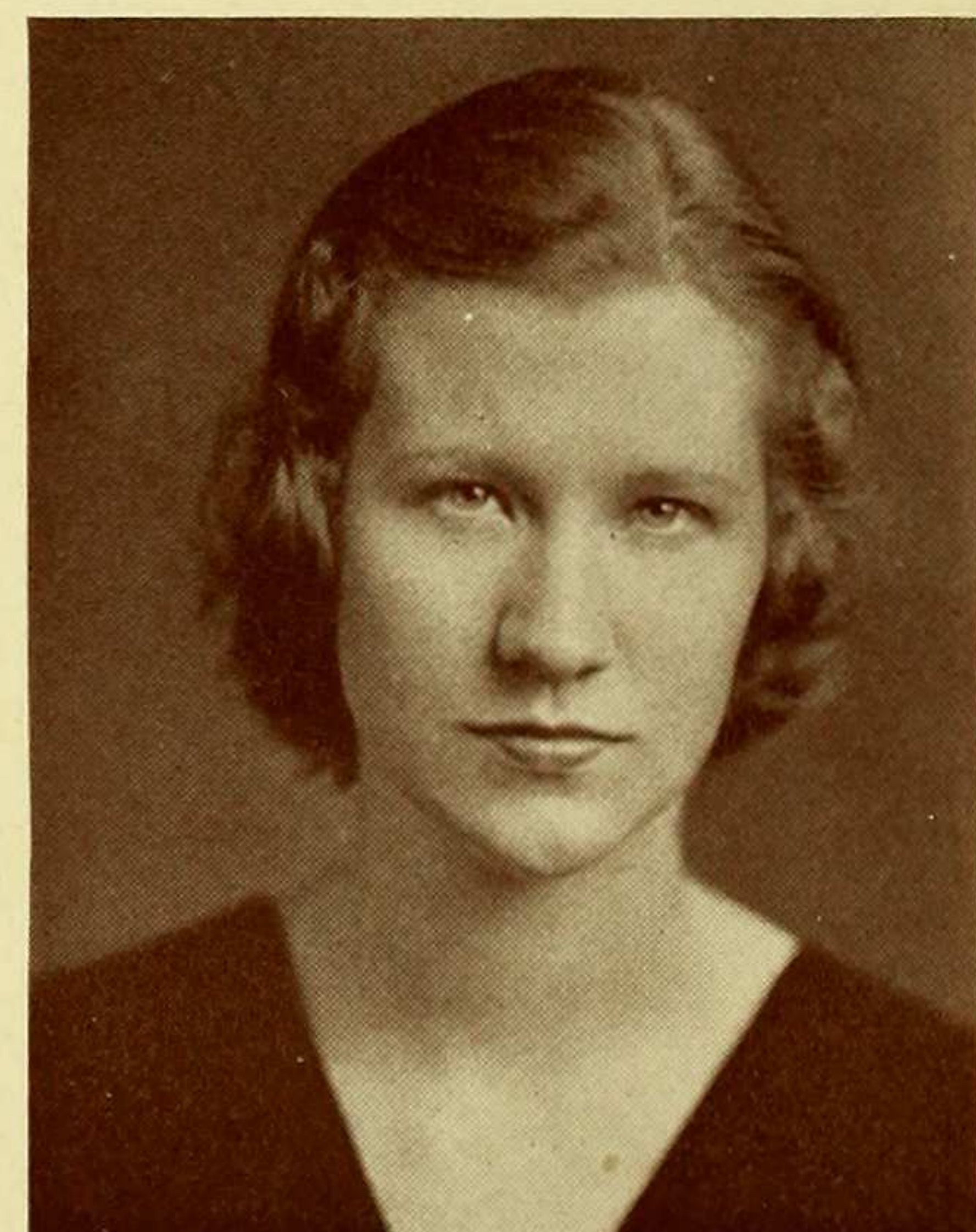
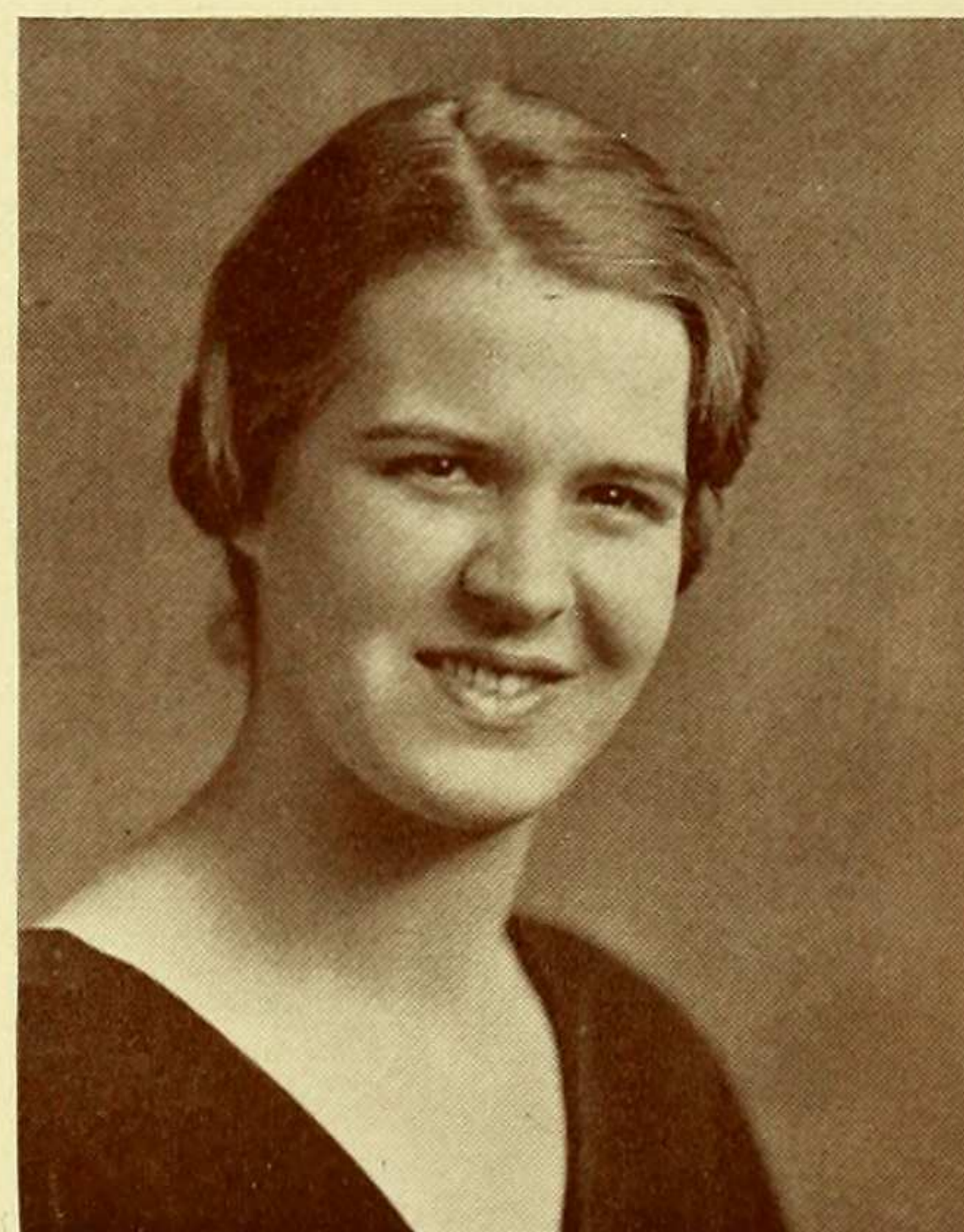
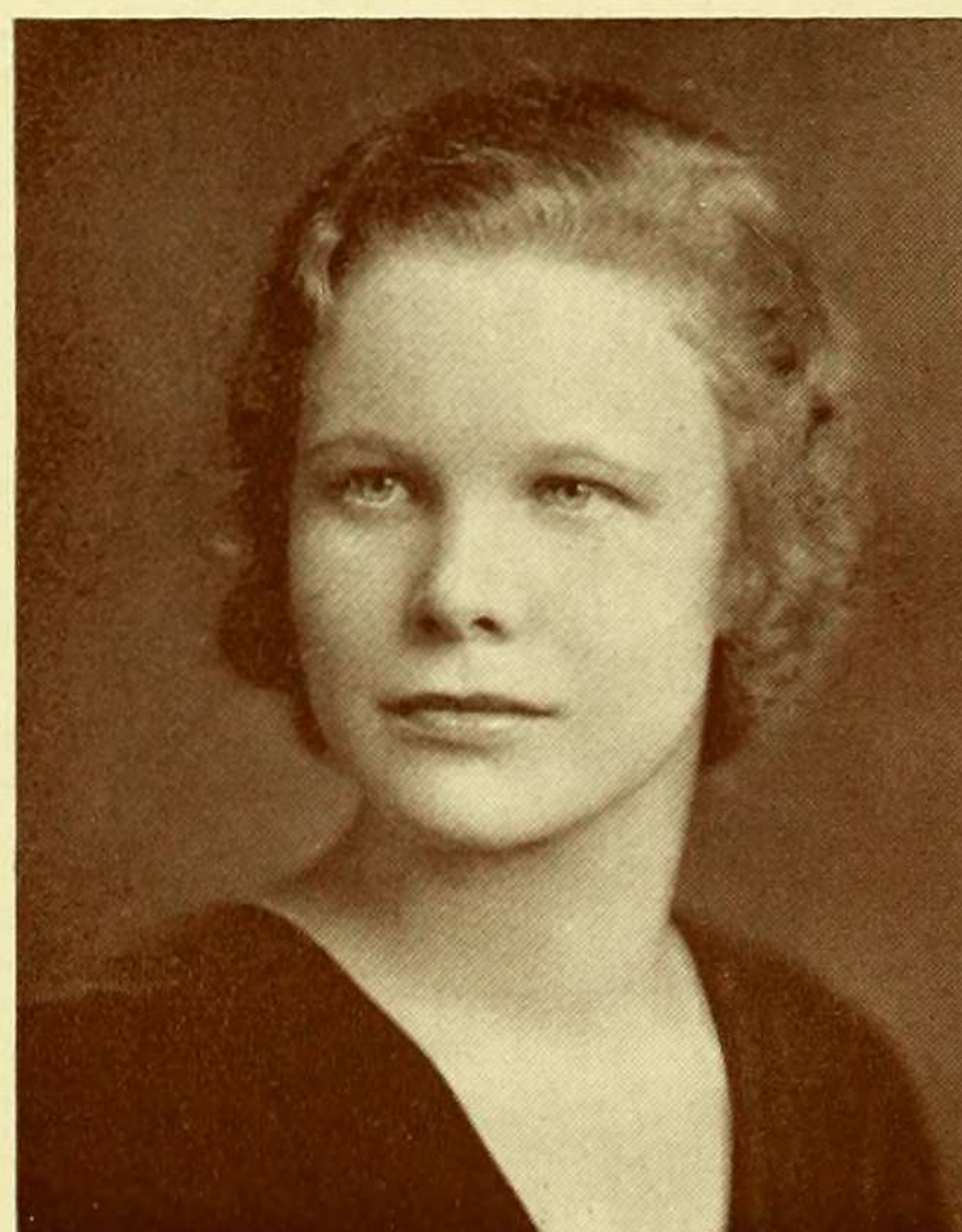



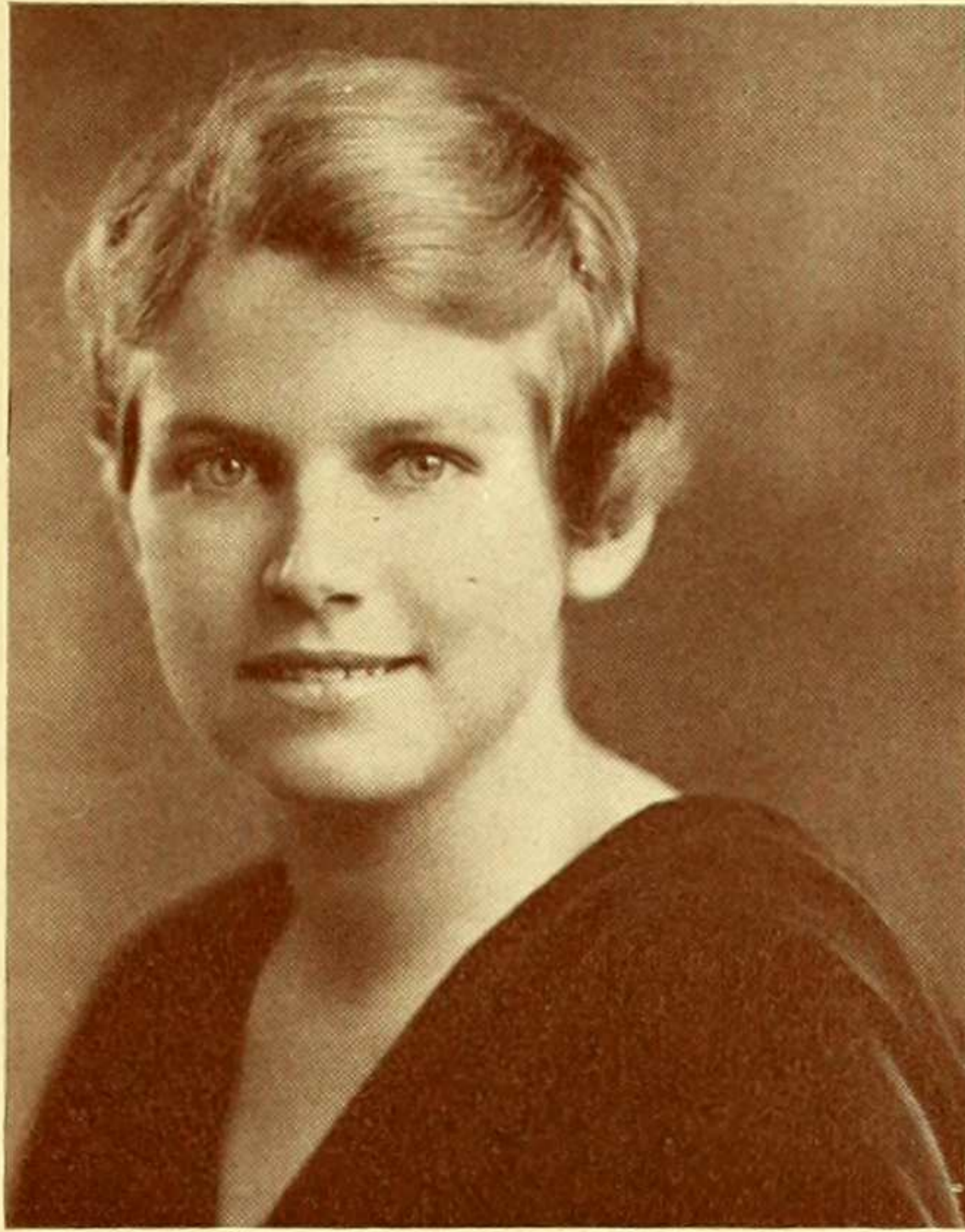

FANNIE PERKINSON  
New York City  
*Geology*



CAROLYN POTTER  
Leonia, N. J.  
*Music*

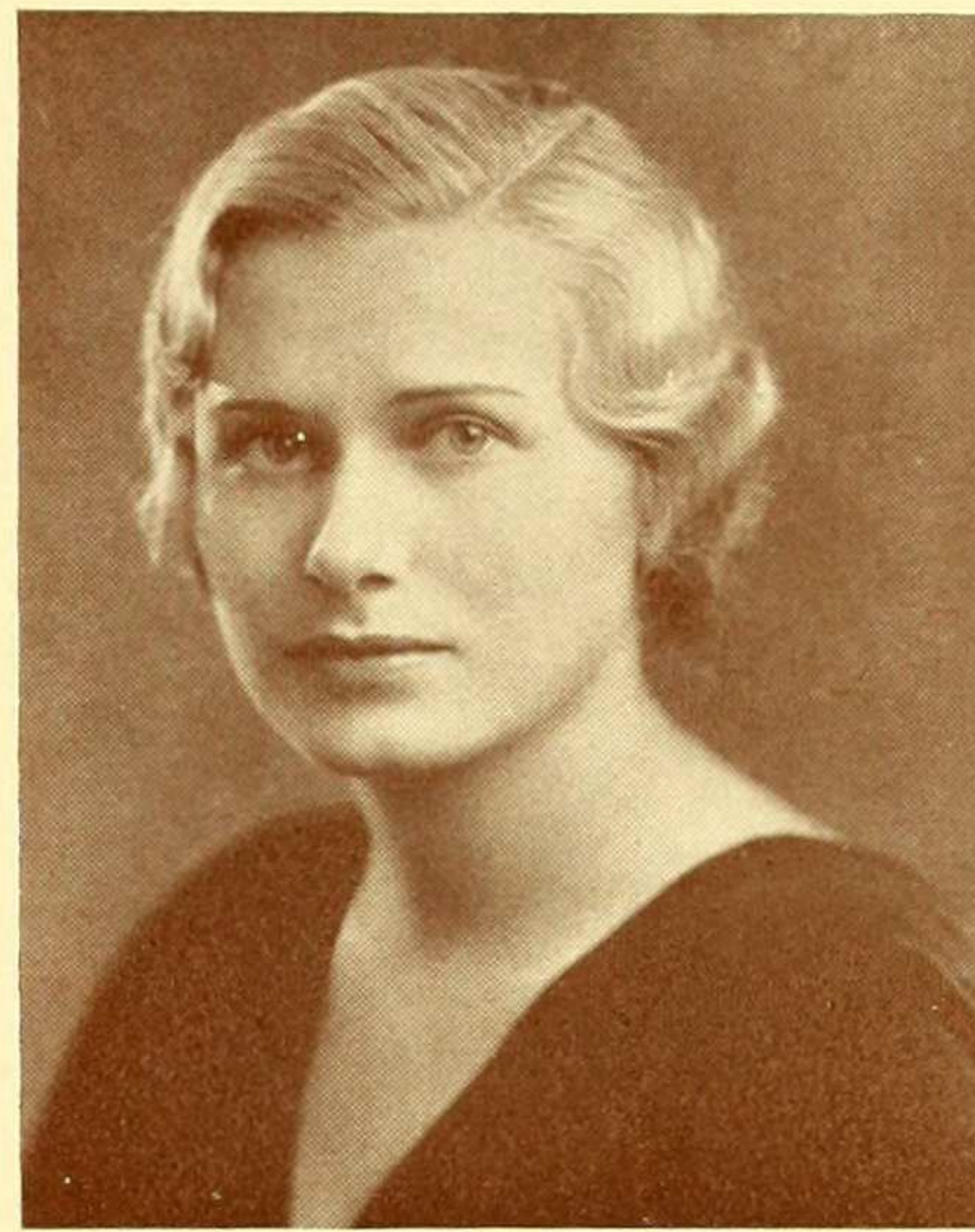

EUNICE RABEN  
New York City  
*English*



MARJORIE RAINEY  
Riverdale-on-Hudson, N. Y.  
*Government*



VIRGINIA RECHNITZER  
New York City  
*Chemistry*

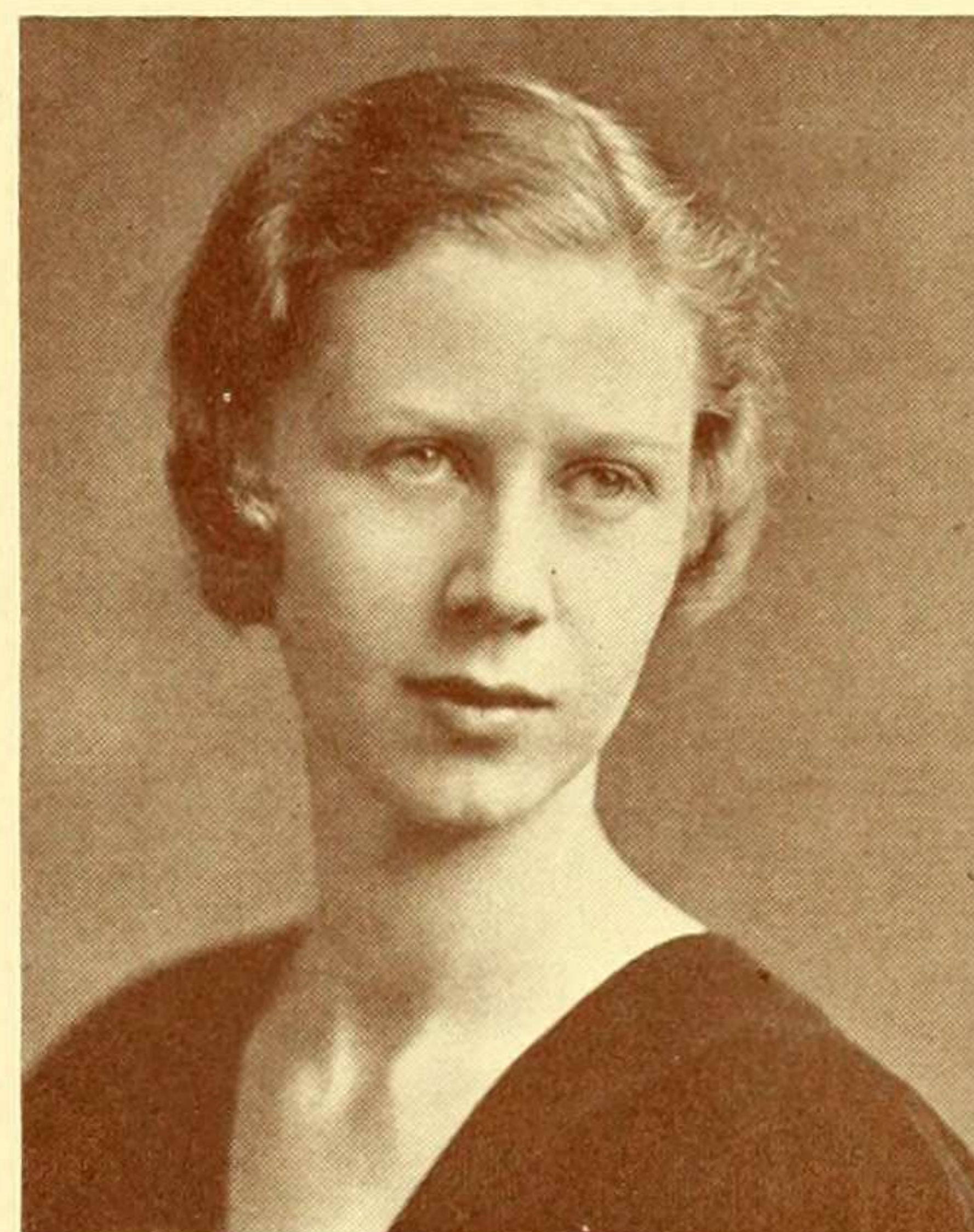

ELINOR REMER  
New York City  
*Philosophy*

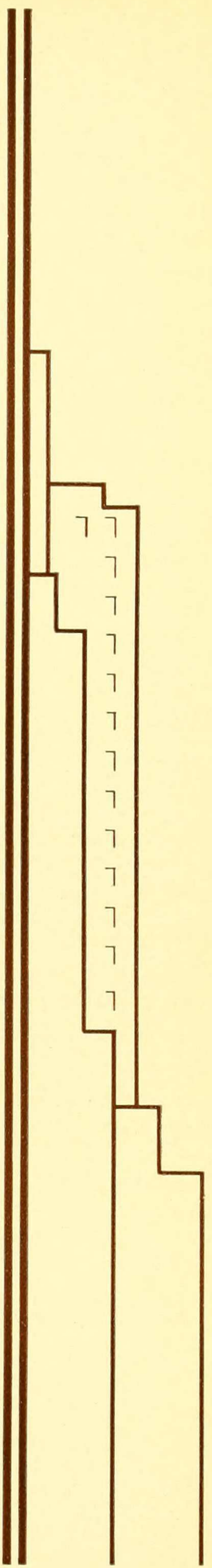

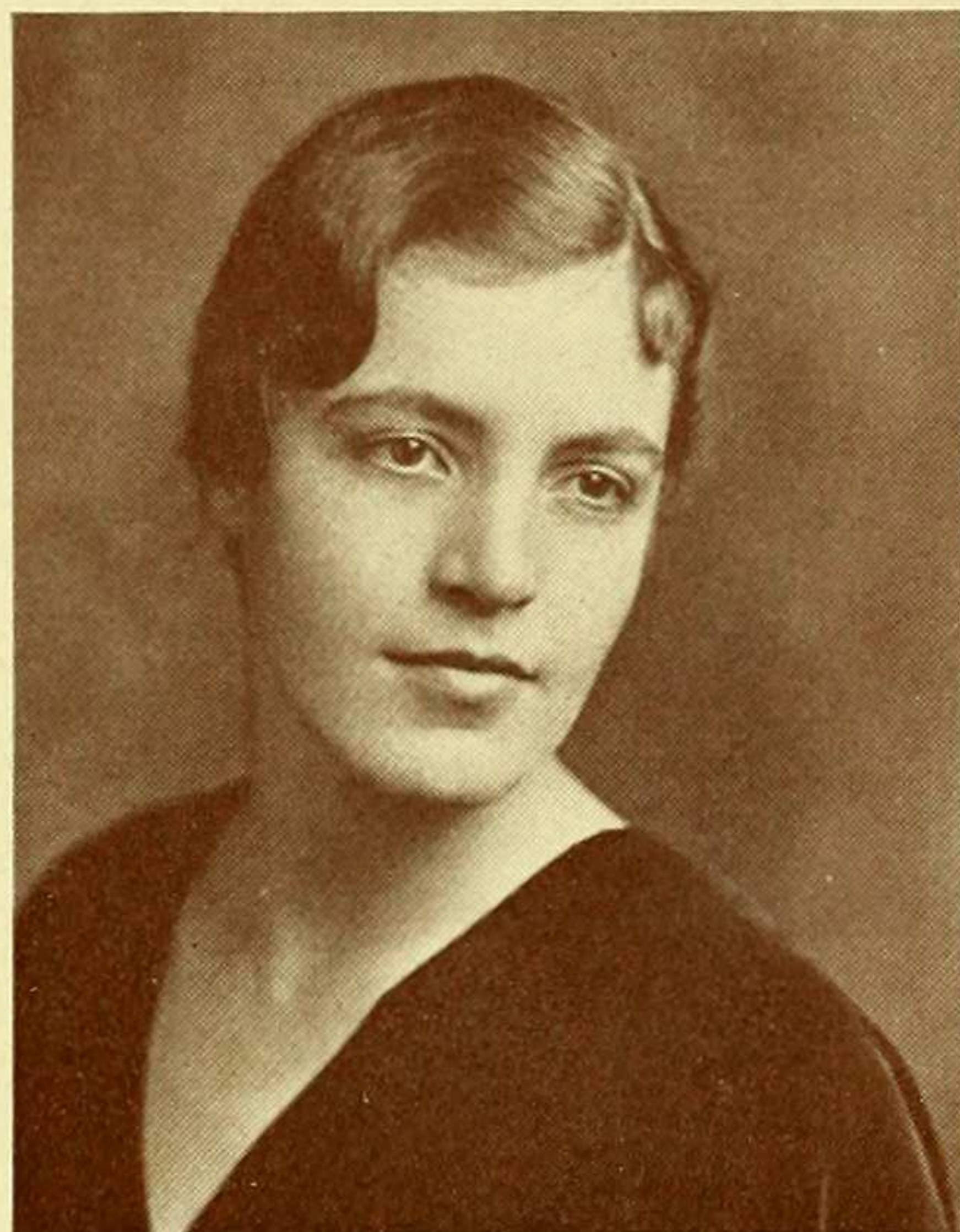

JEANETTE REYNOLDS  
Hastings-on-Hudson, N. Y.  
*Zoology*



JANE RINE  
Mount Vernon, N. Y.  
*Economics*



ADELAIDE ROBINSON  
New York City  
*Chemistry*

HELEN ROBINSON  
Sherrill, N. Y.  
*Italian*

EMMA RODKIEWICZ  
Brooklyn, N. Y.  
*Spanish*

CARMELA M. ROMANIELLO  
New Rochelle, N. Y.  
*Italian*

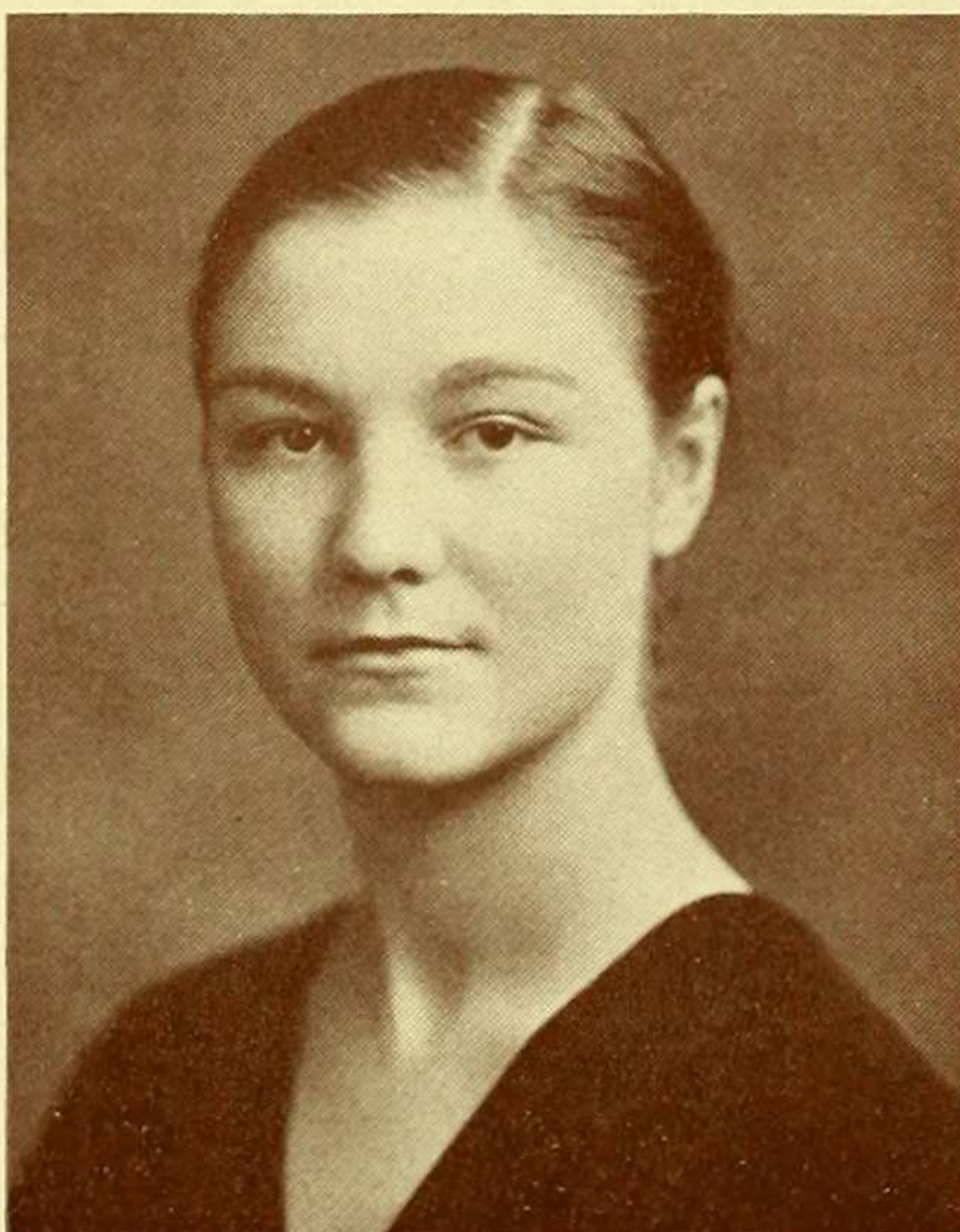



MERLA ROSENFELD  
Pittsburgh, Pa.  
*Sociology*

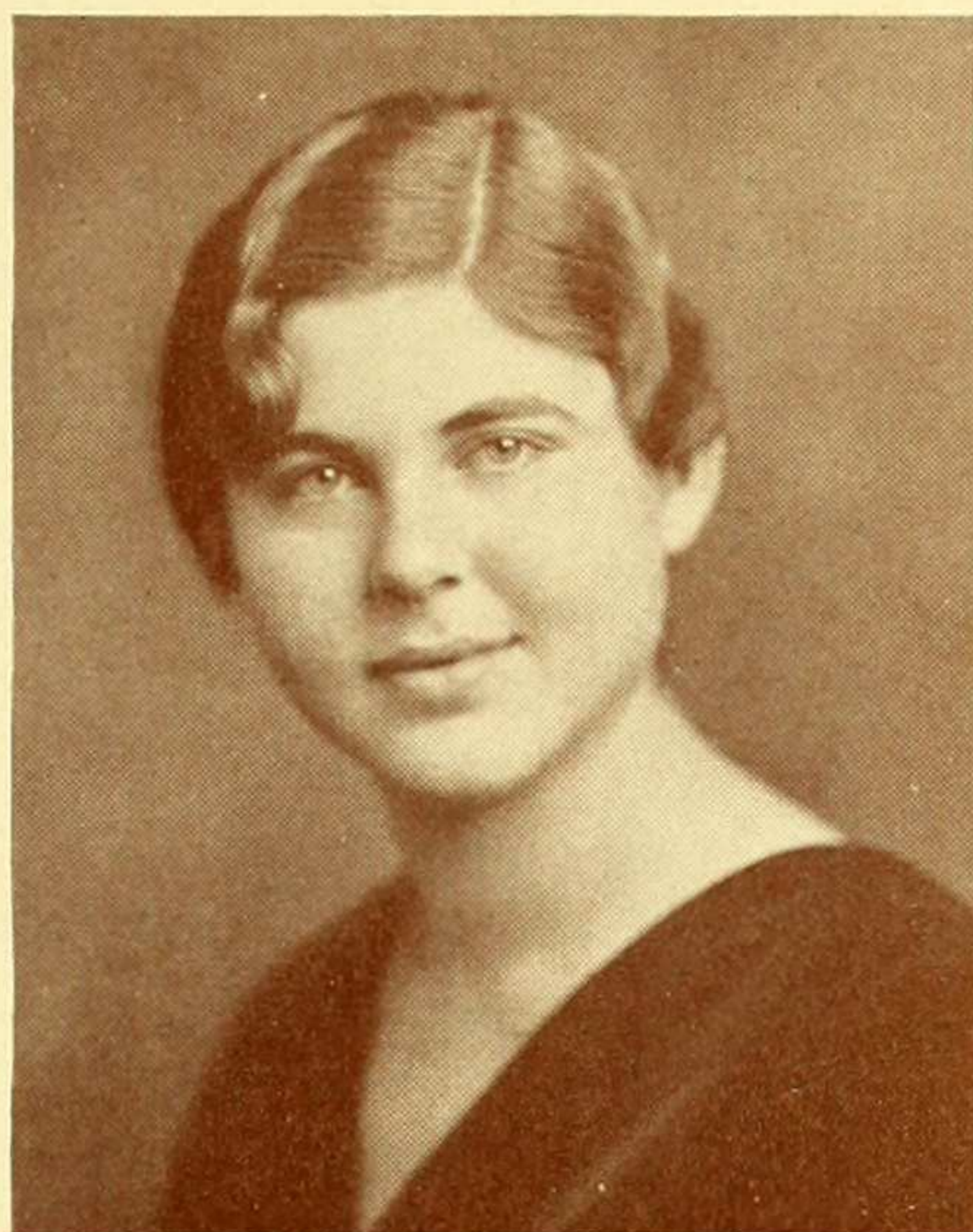

FRANCES RUBENS  
New York City  
*Honoring in Mathematics*

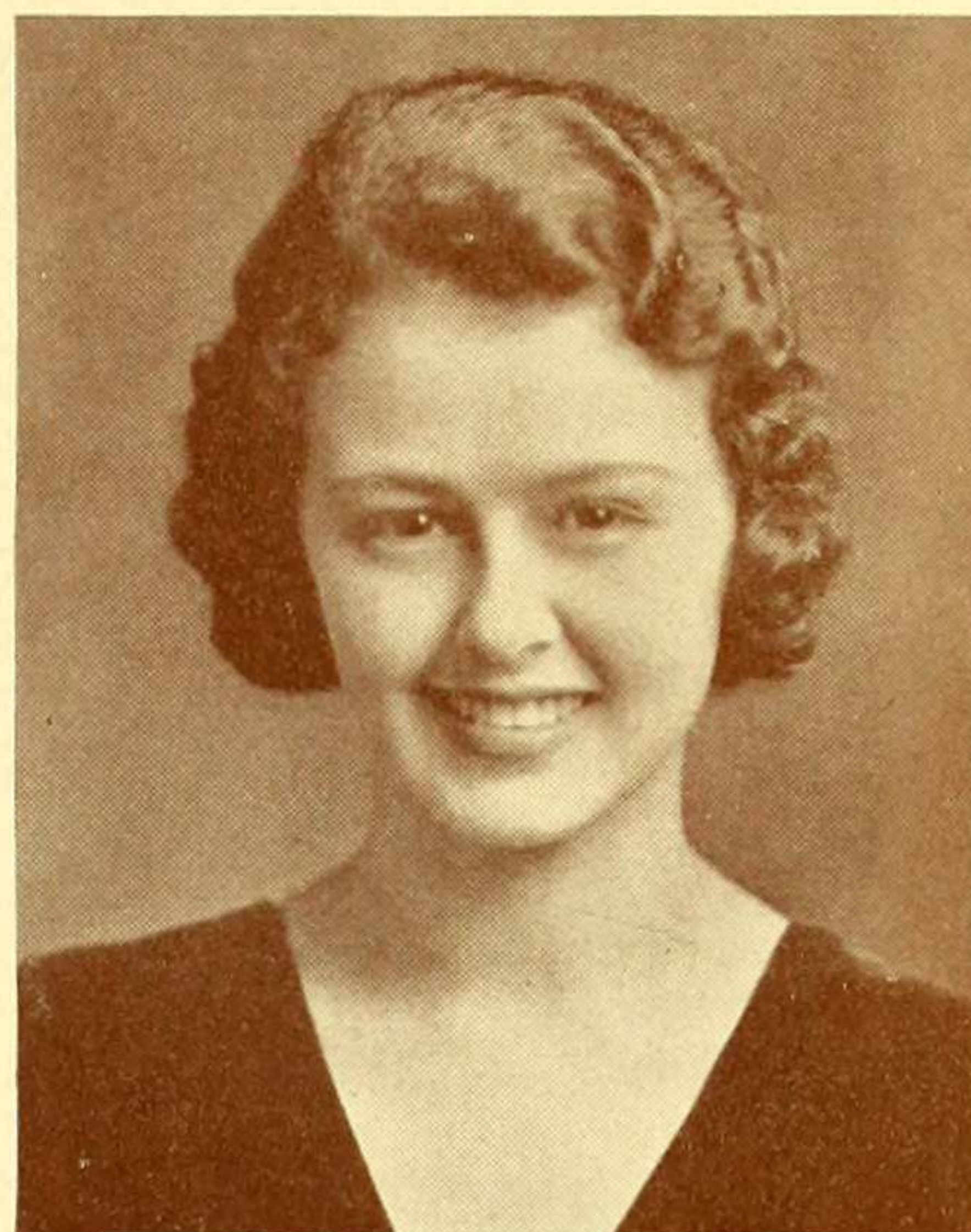

DOROTHEA SABLE  
New York City  
*Economics*

DOROTHY SAMPSON  
West Englewood, N. J.  
*Fine Arts*

ELLA SANDERS  
Amsterdam, Holland  
*Economics*

BEATRICE SCHEER  
Rochelle Park, N. J.  
*Honoring in Botany*

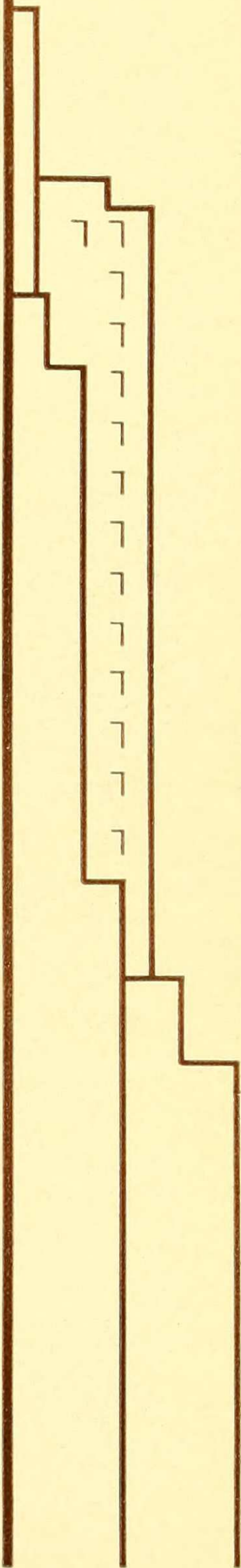
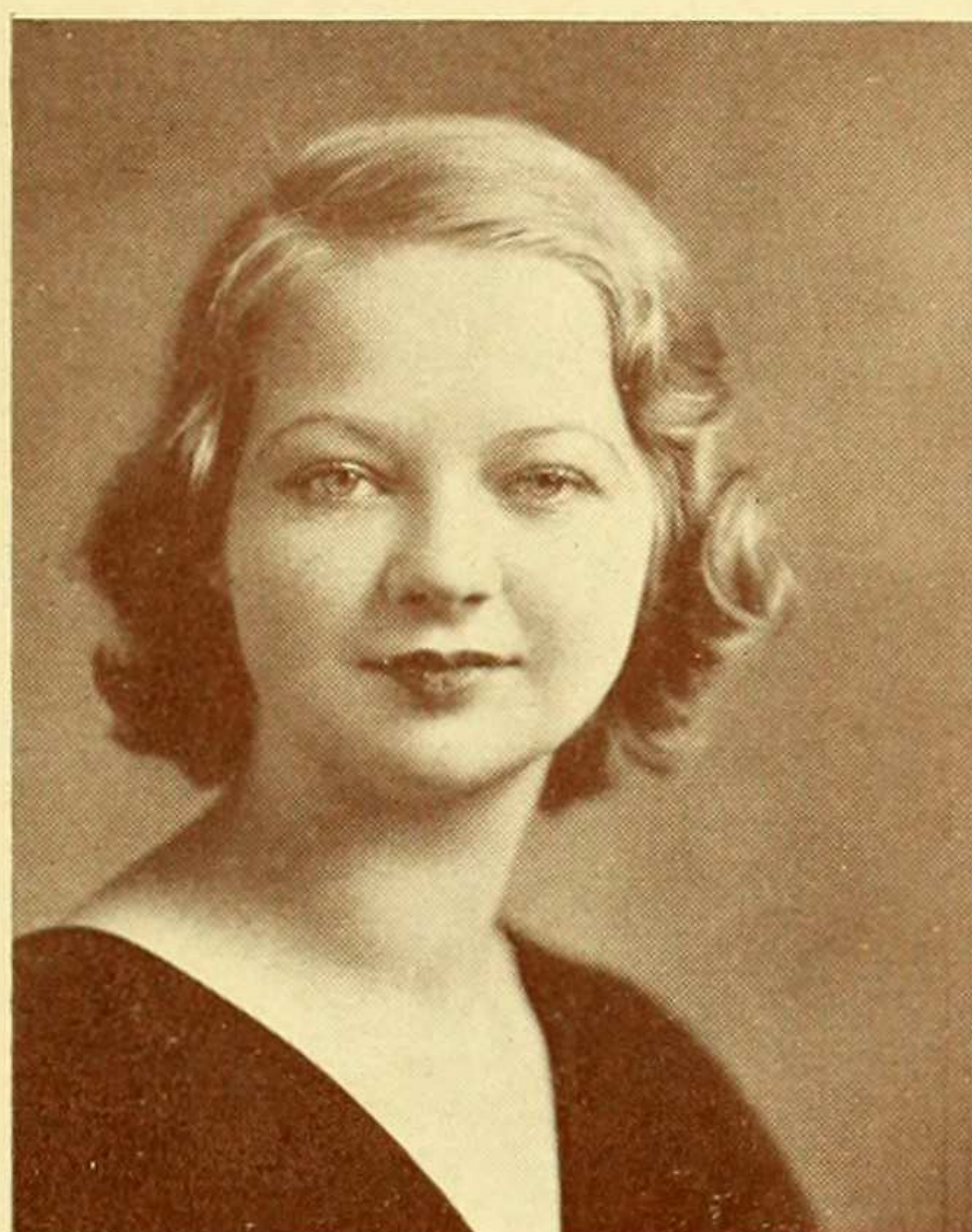

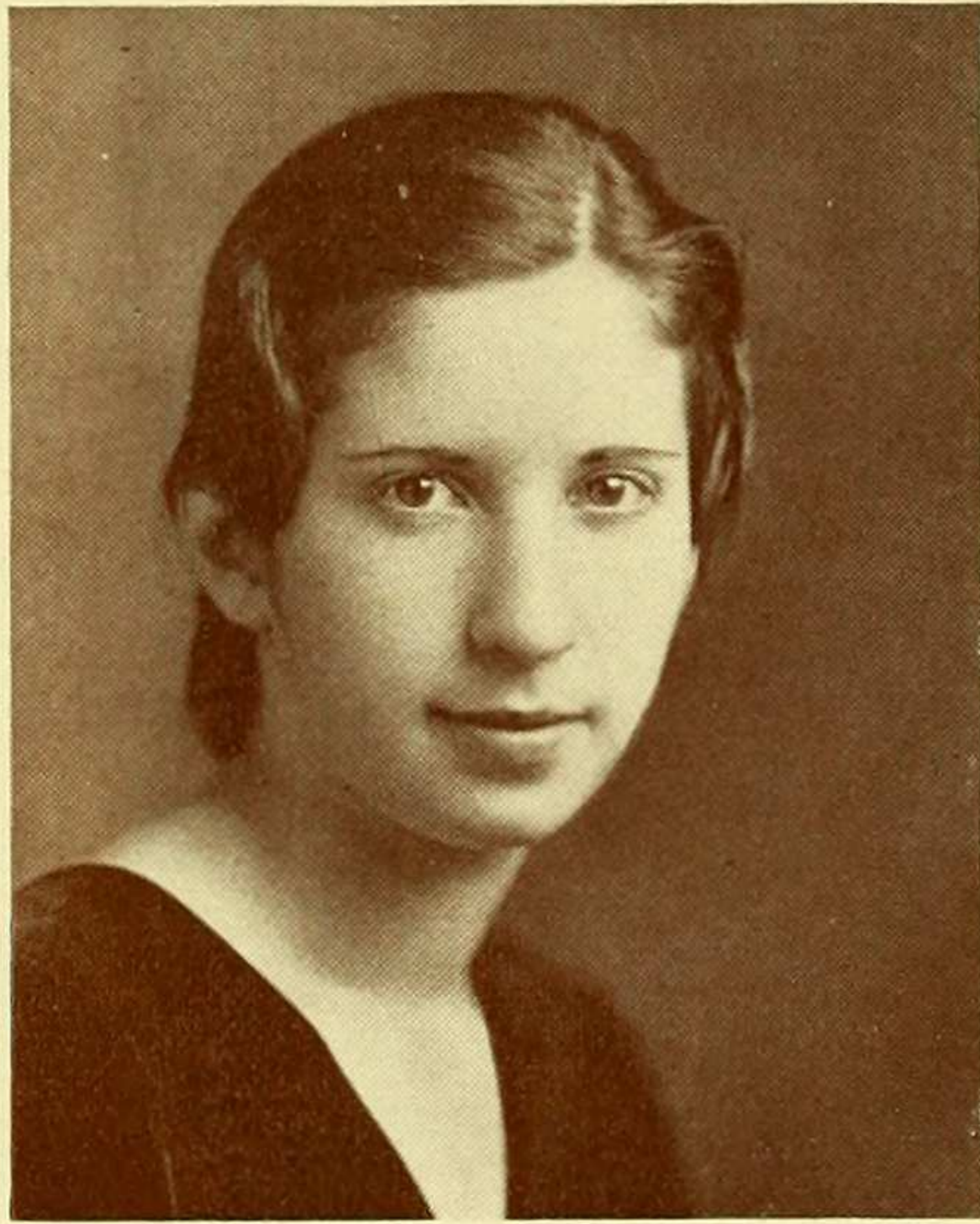

GWENDOLYN SCHILLER  
Yonkers, N. Y.  
*Psychology*



MURIEL SCHLESINGER  
New York City  
*French*

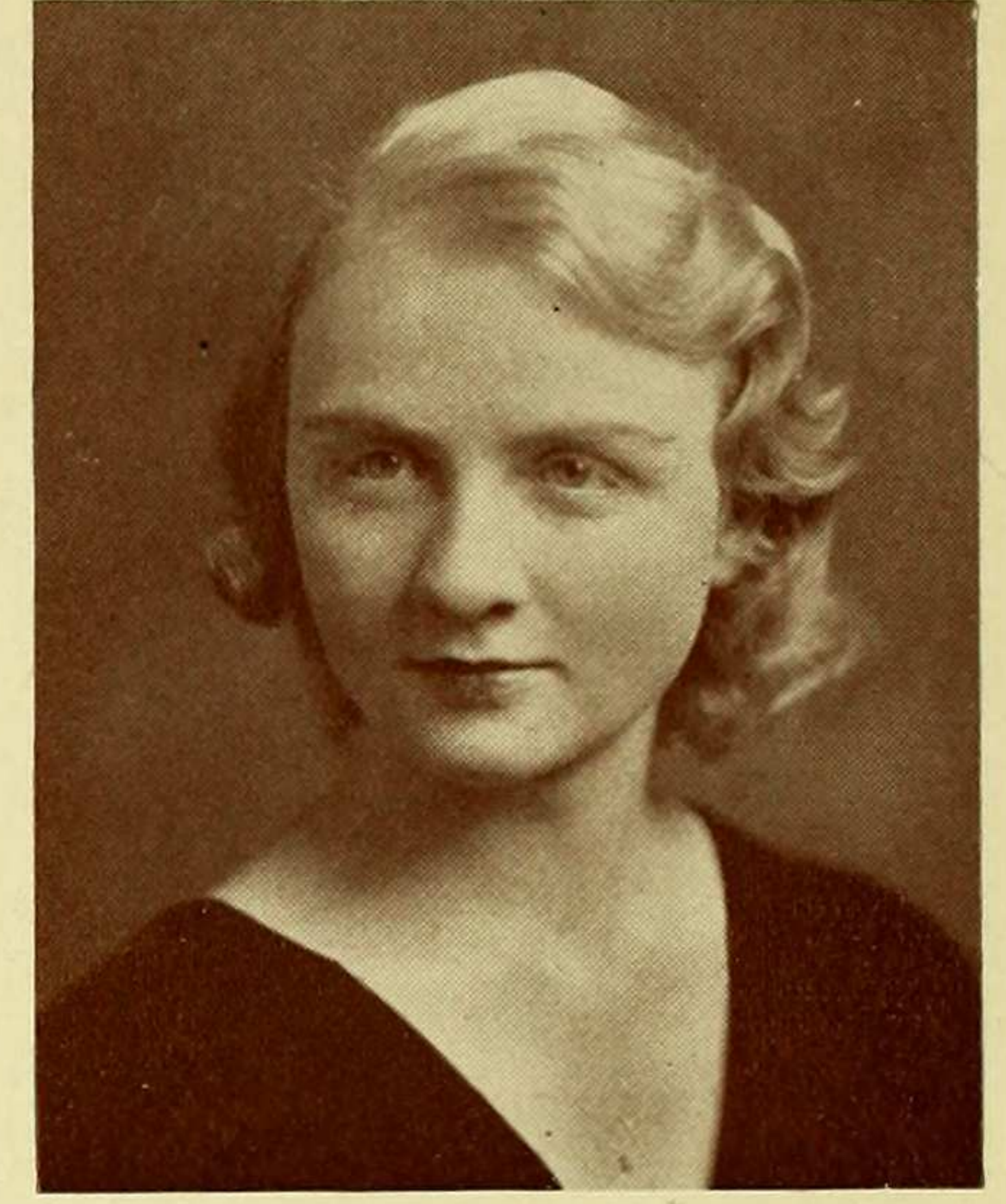

HELEN SCHNEIDER  
Jackson Heights, N. Y.  
*English*

BABETTE SCHORSCH  
New York City  
*Government*



MURIEL SELF  
Rockville Center, N. Y.  
*Economics*

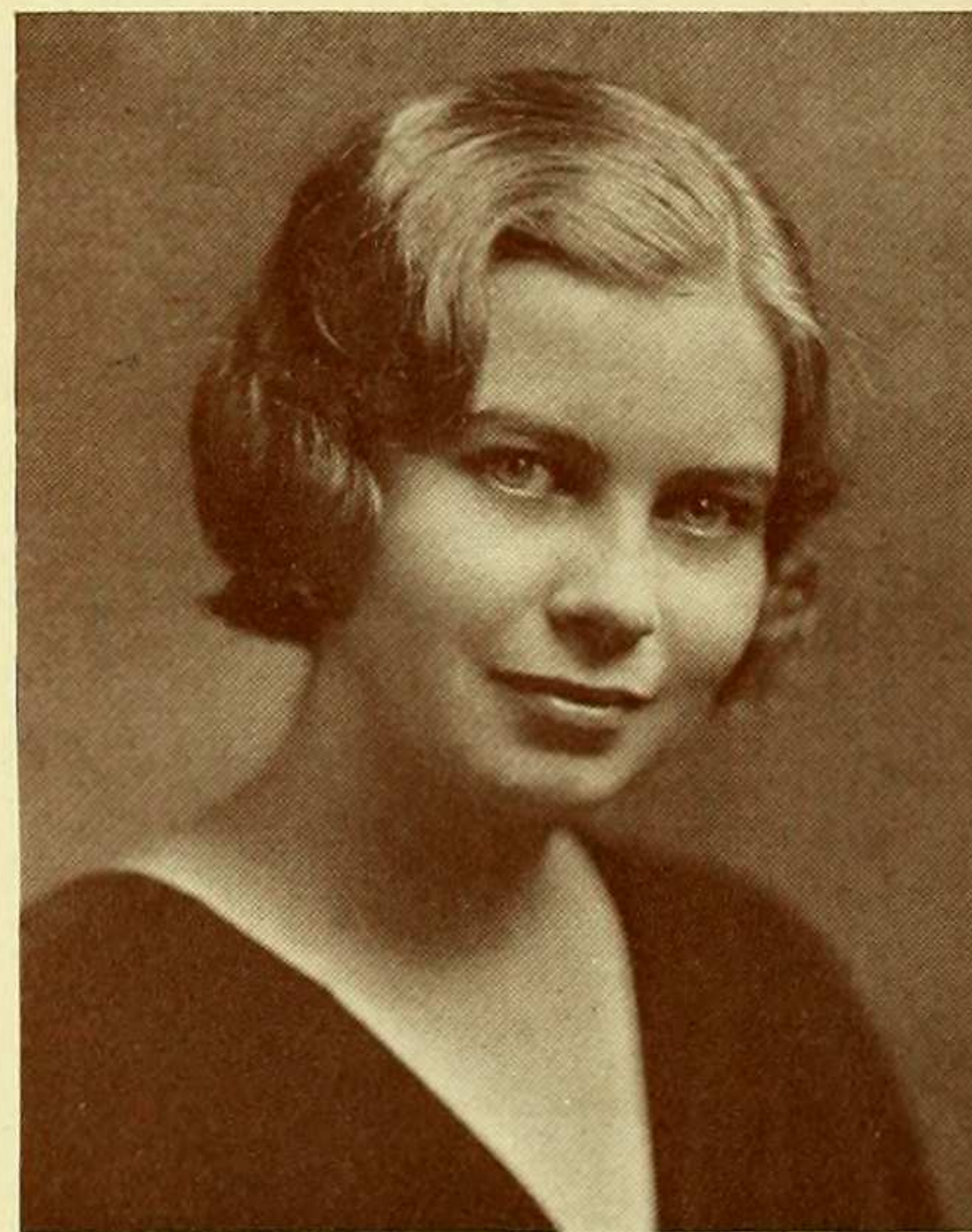

CHRISTIANA SEMMES  
Baltimore, Md.  
*Zoology*

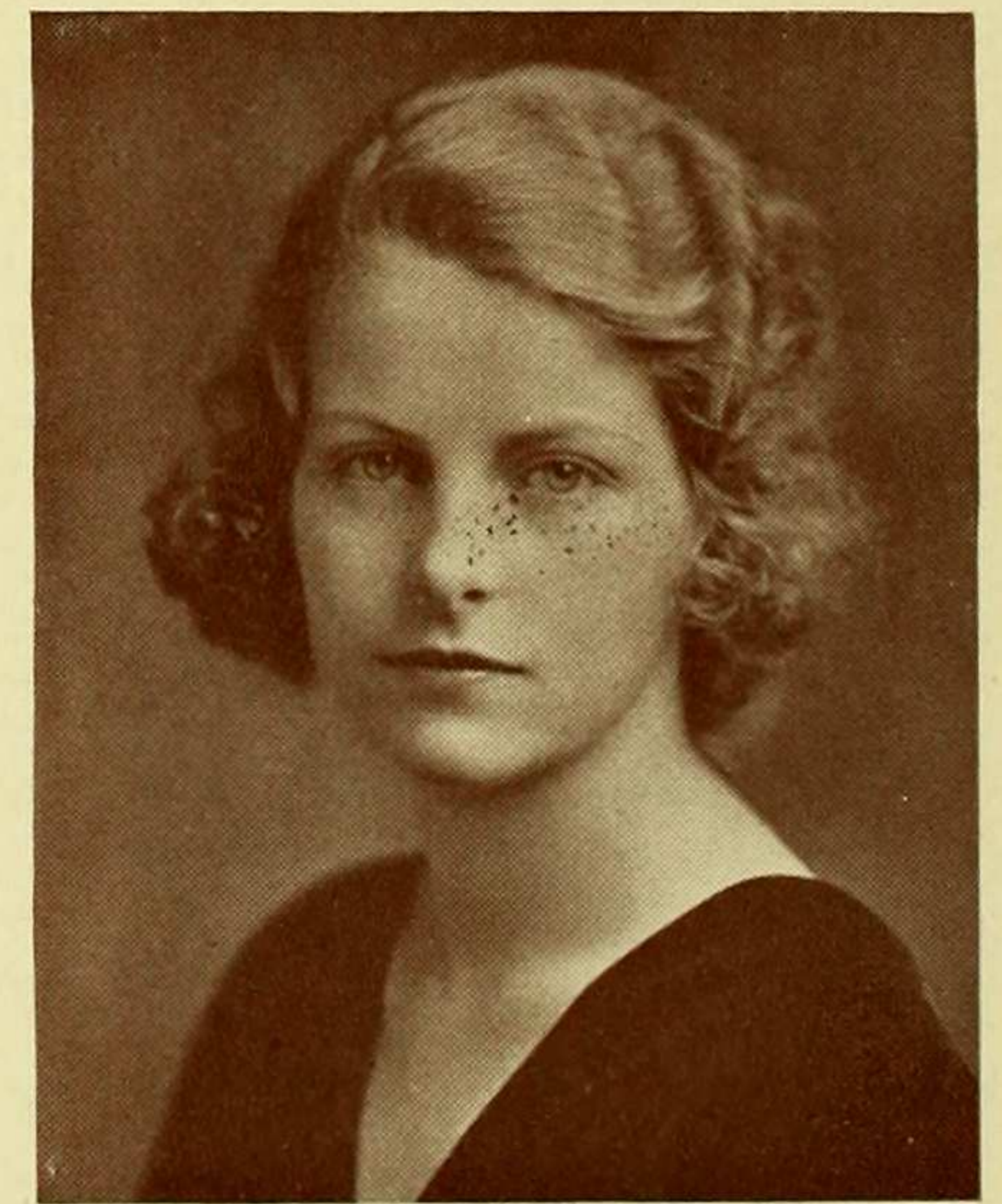

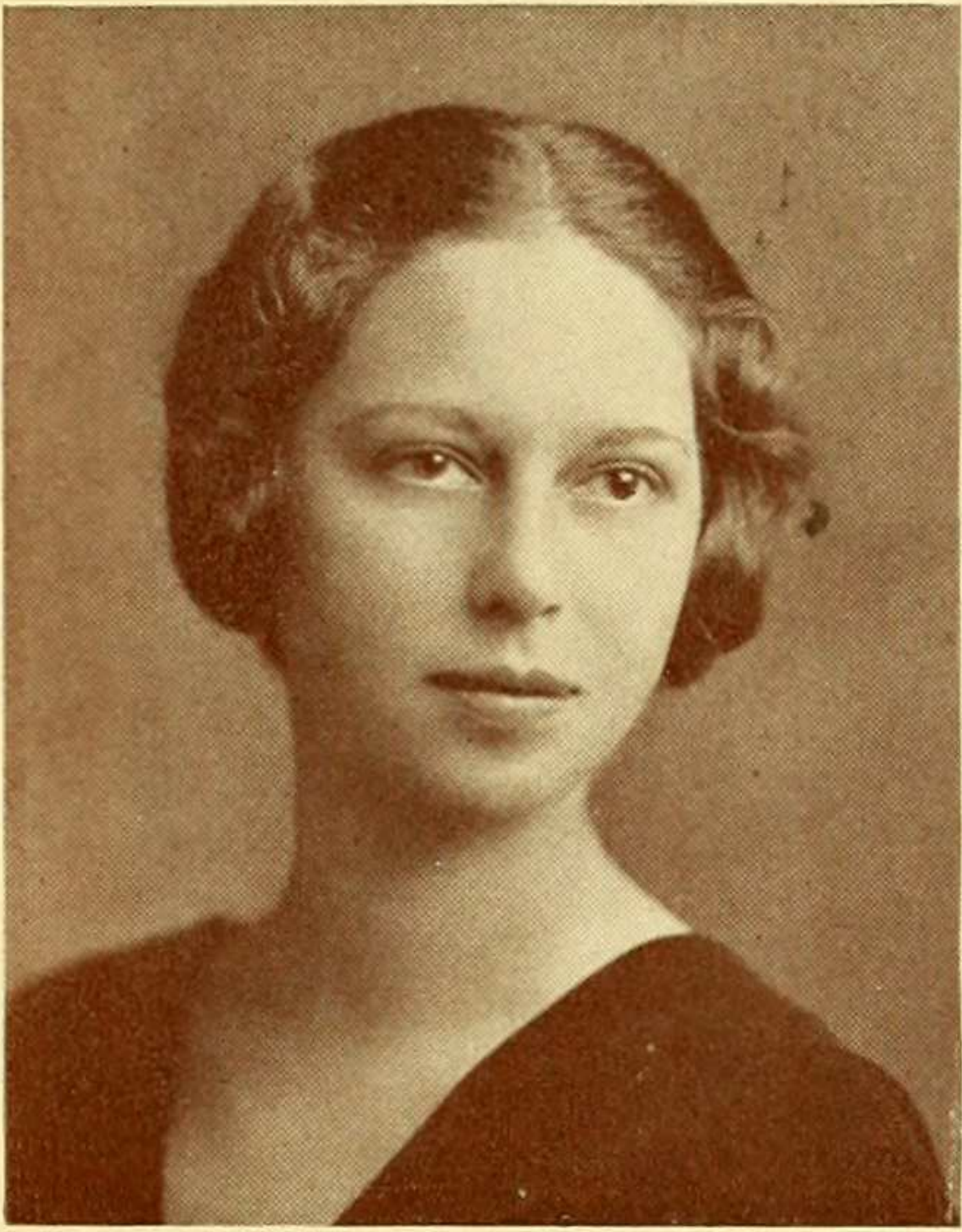

MARION SHAPERO  
 Rochester, N. Y.  
*Botany*

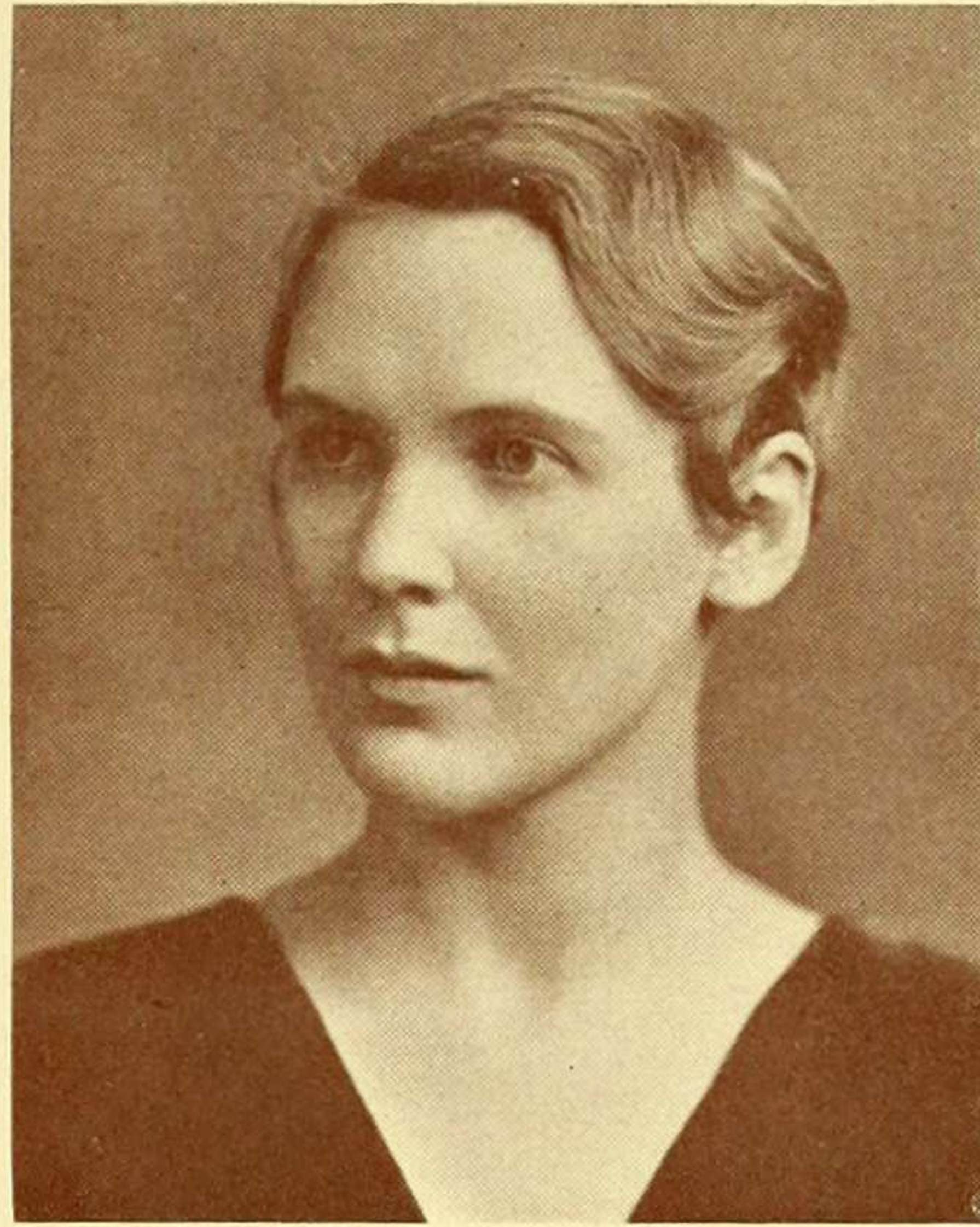

RUTH SHERBURNE  
 New Rochelle, N. Y.  
*Philosophy*

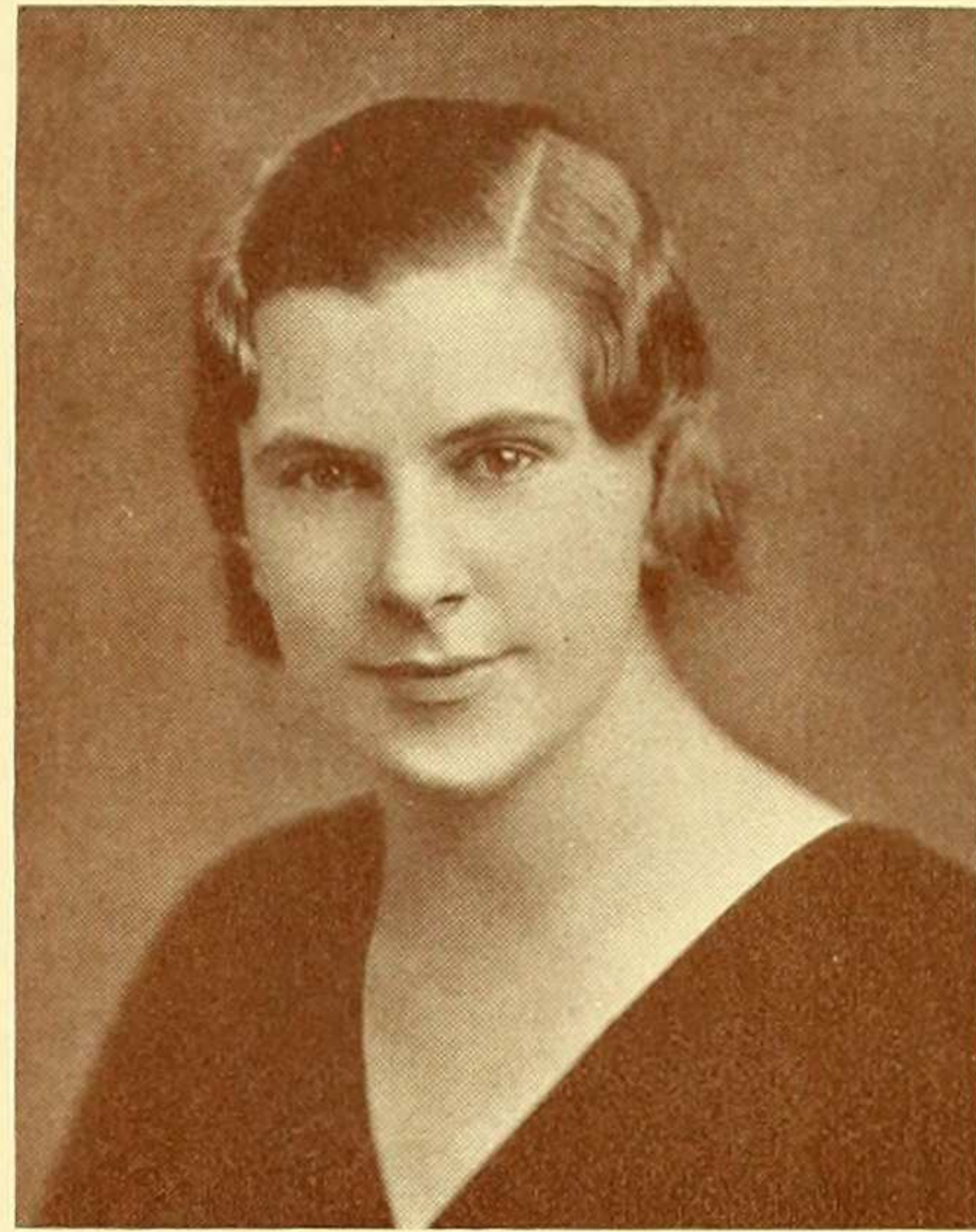

WINIFRED SHERIDAN  
 Brooklyn, N. Y.  
*History*

BERNICE SCHRIFTE  
 New York City  
*Honoring in Government*



EUGENIE SIEGEL  
 Waterleigh, S. I., N. Y.  
*Psychology*

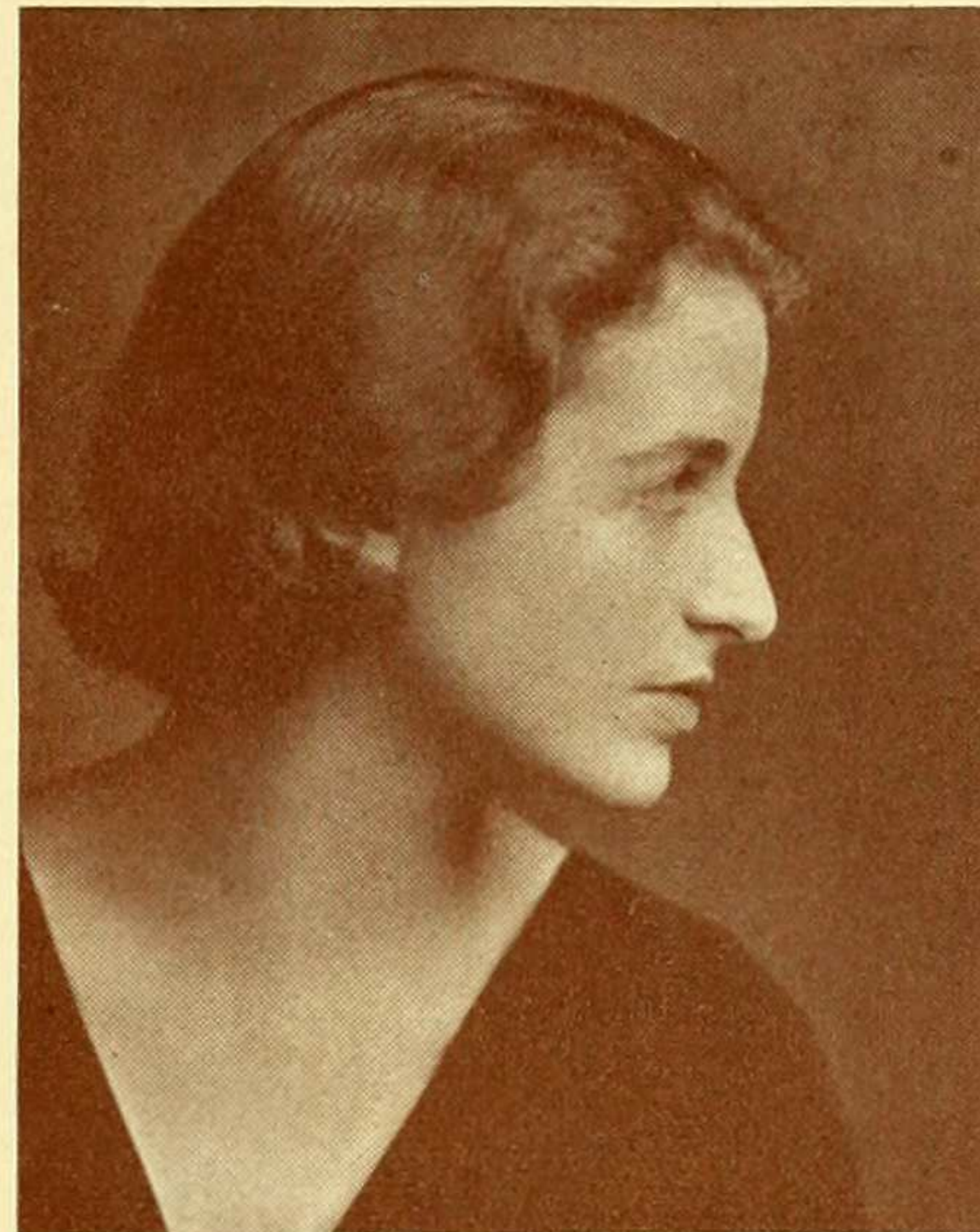

AUGUSTA SIMON  
 New Canaan, Conn.  
*Latin*

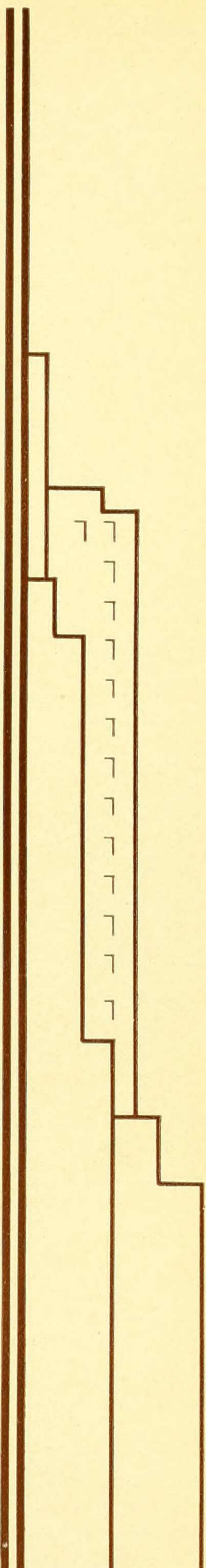



DOROTHY SKINNER  
New York City  
*Music*

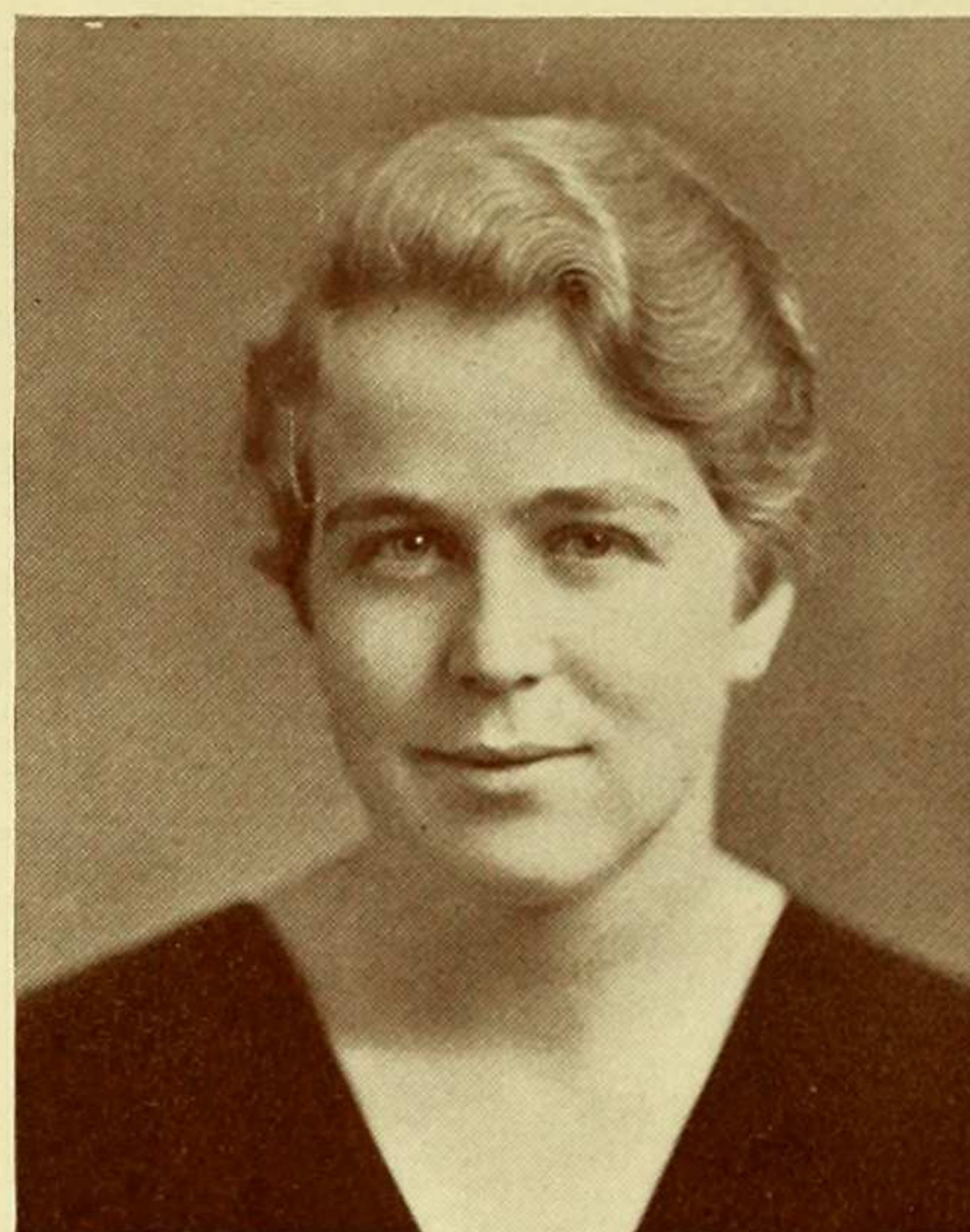

CONSTANCE SMITH  
Center Harbor, N. H.  
*English*



M. BARBARA SMOOT  
Maplewood, N. J.  
*Economics*

ROSE SOMERVILLE  
New York City  
*Honoring in Government*

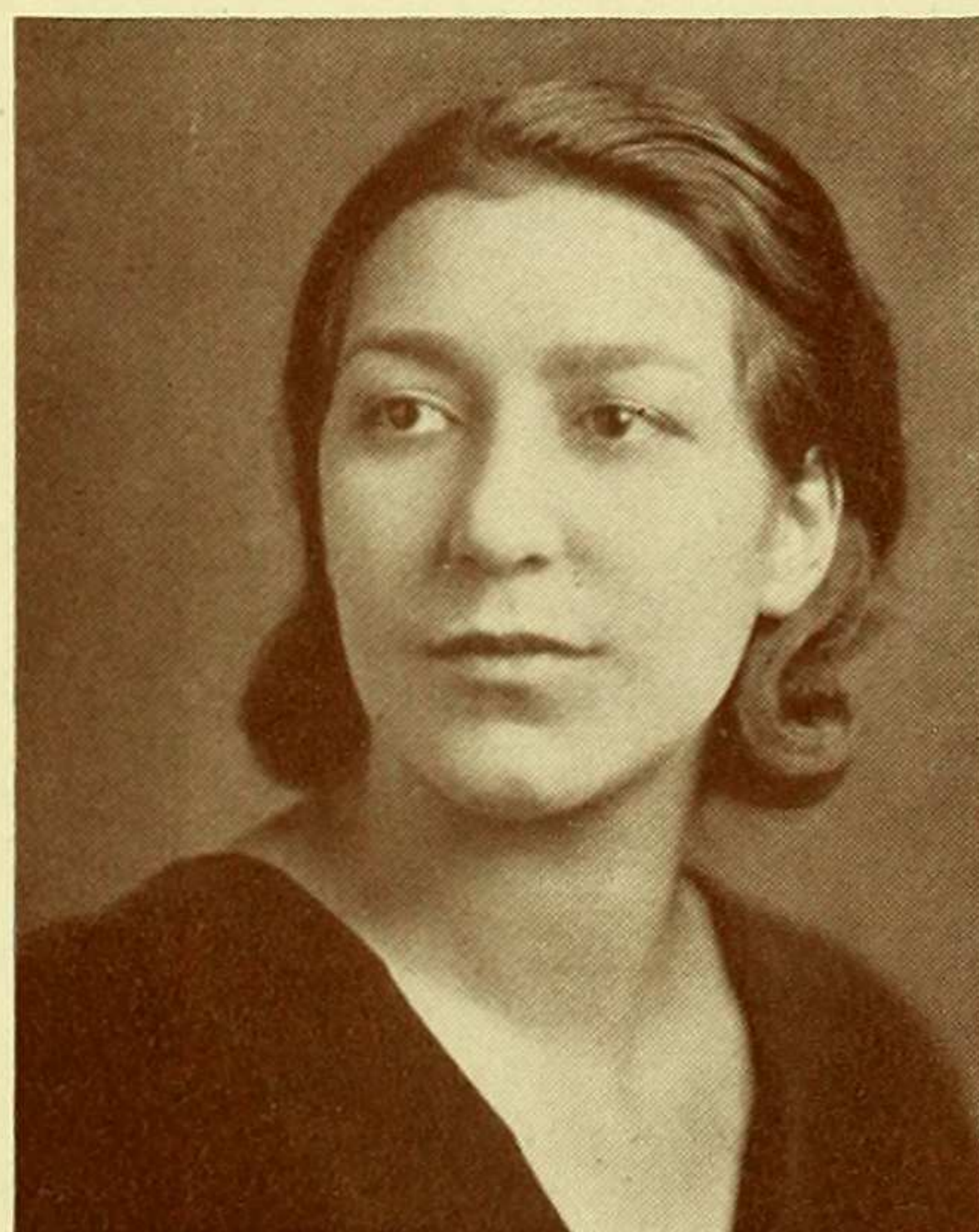

NAOMI SORKIN  
New York City  
*Honoring in Economics*

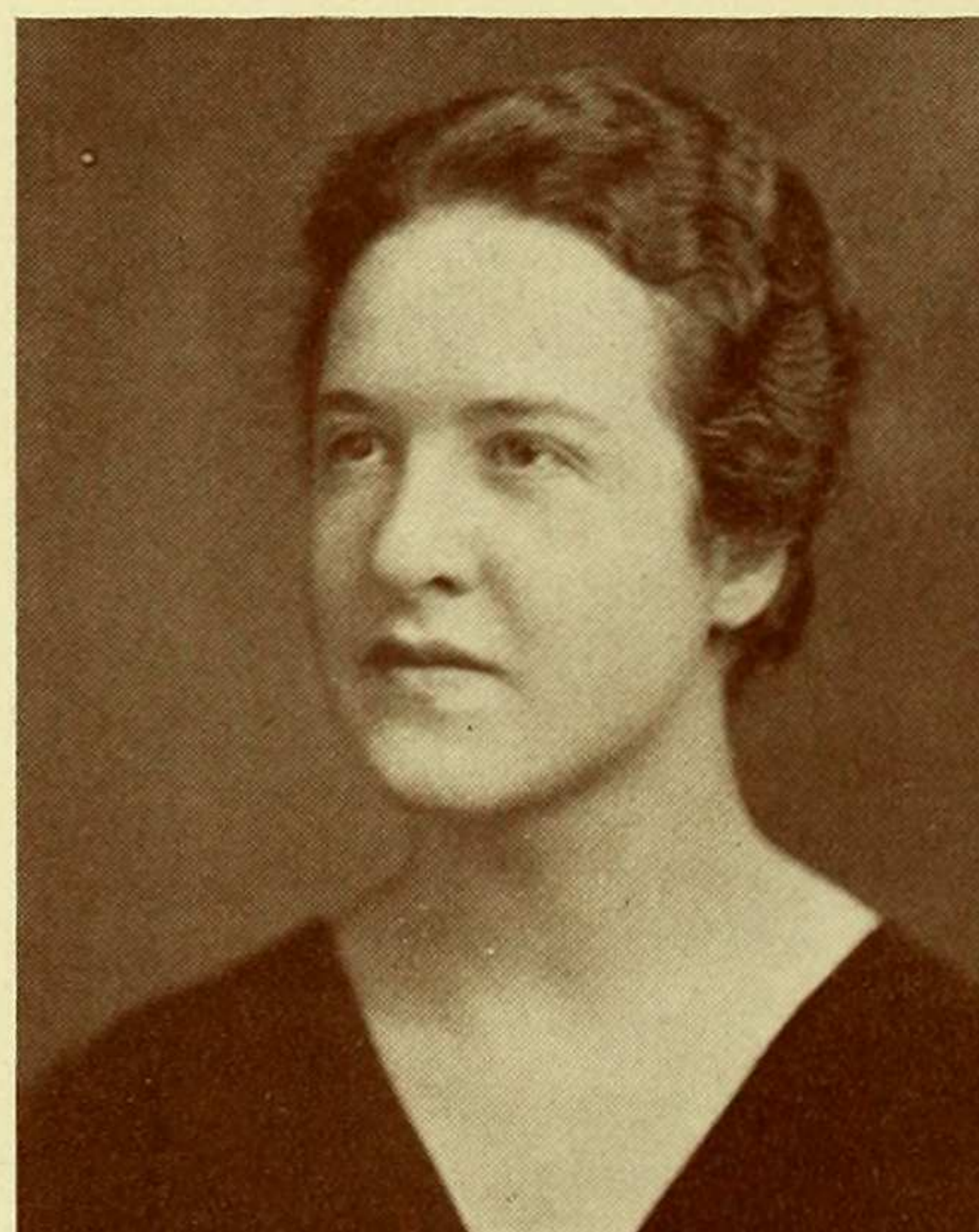

ANNA SPETSERIS  
Long Island City, N. Y.  
*Chemistry*

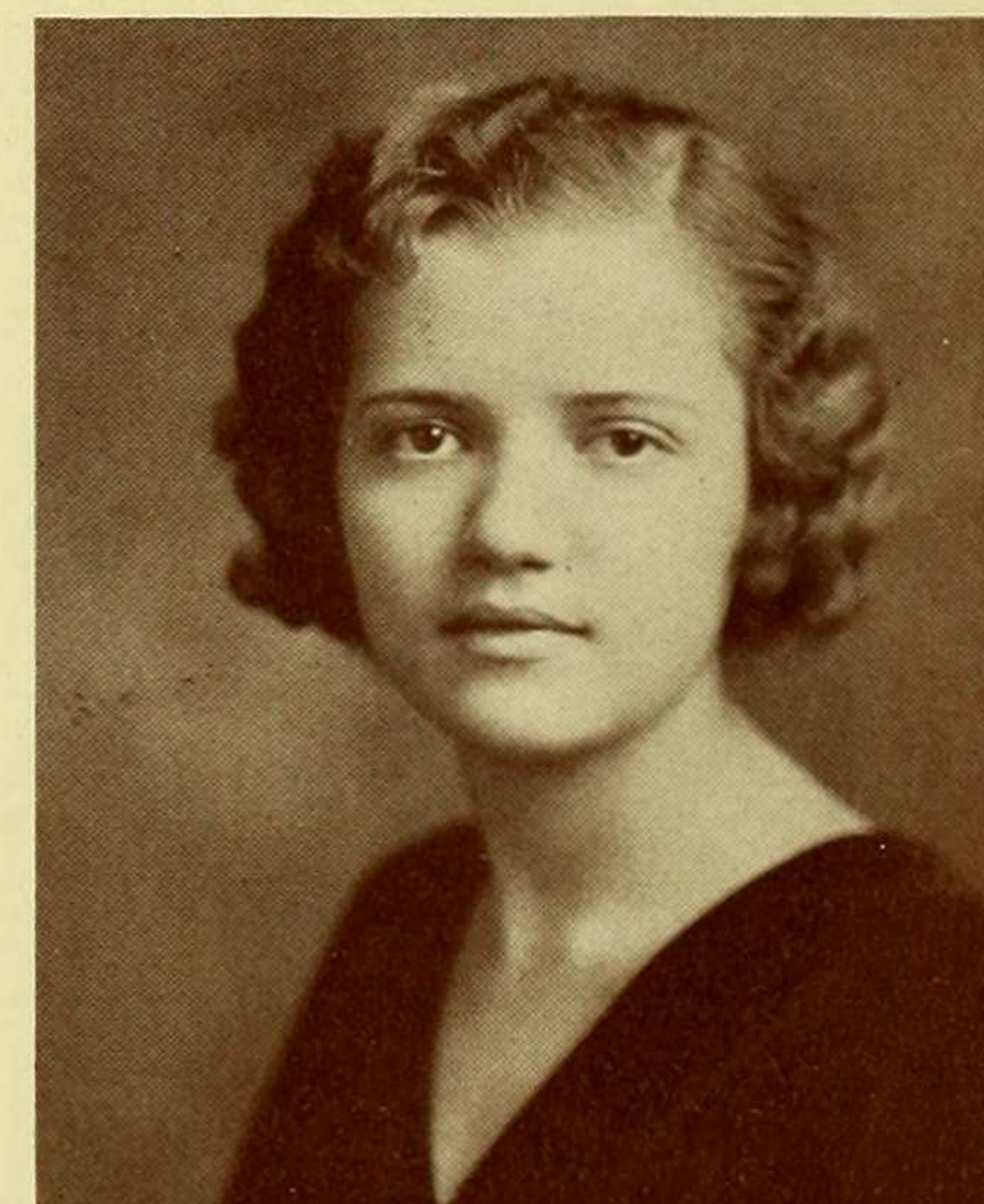



CRYSTAL SQUIRE  
Ashwood, N. Y.  
*History*



CLARICE STEIN  
Brooklyn, N. Y.  
*Psychology*

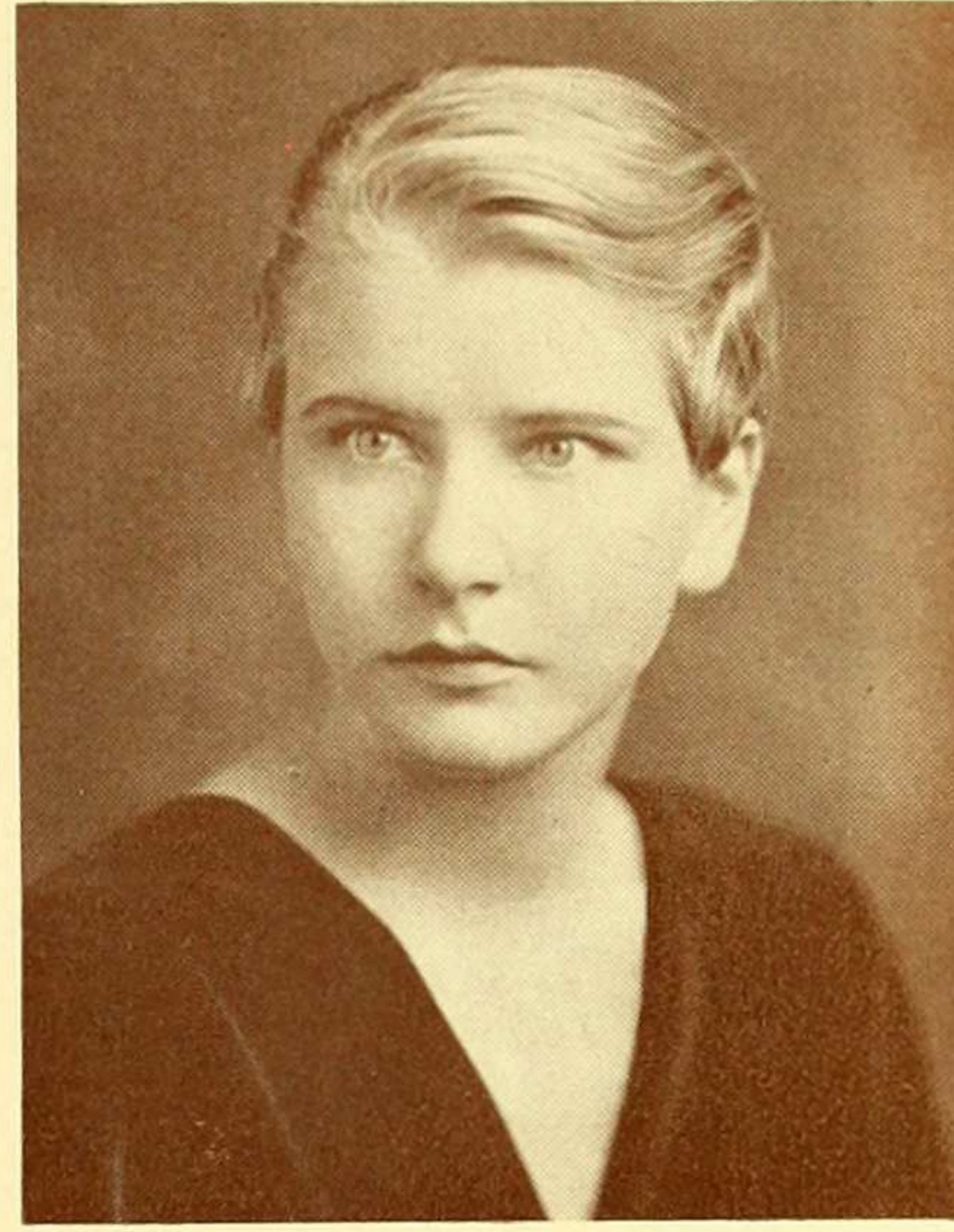

CECELIA STEINLEIN  
New York City  
*Geology*

RUTH STENBERG  
New Bedford, Mass.  
*Mathematics*

HELEN STEVENSON  
Yonkers, N. Y.  
*History*

THELMA STONE  
Oxford, N. Y.  
*Chemistry*

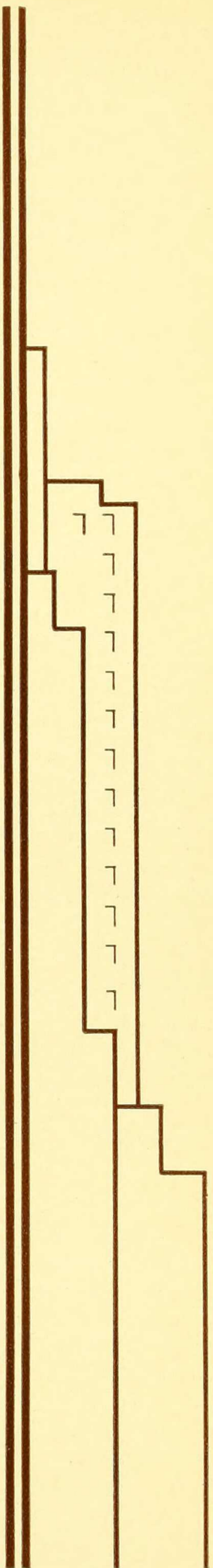
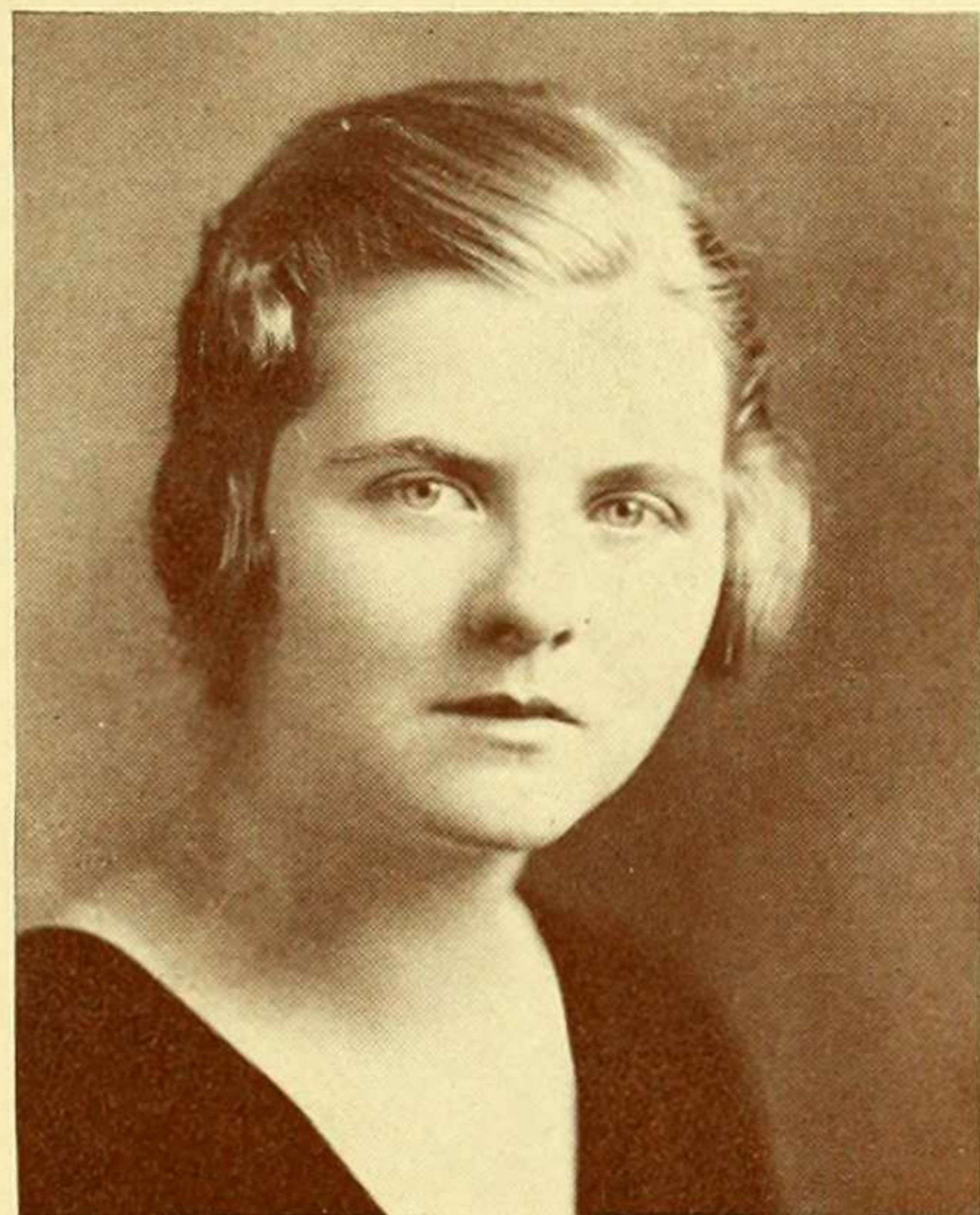
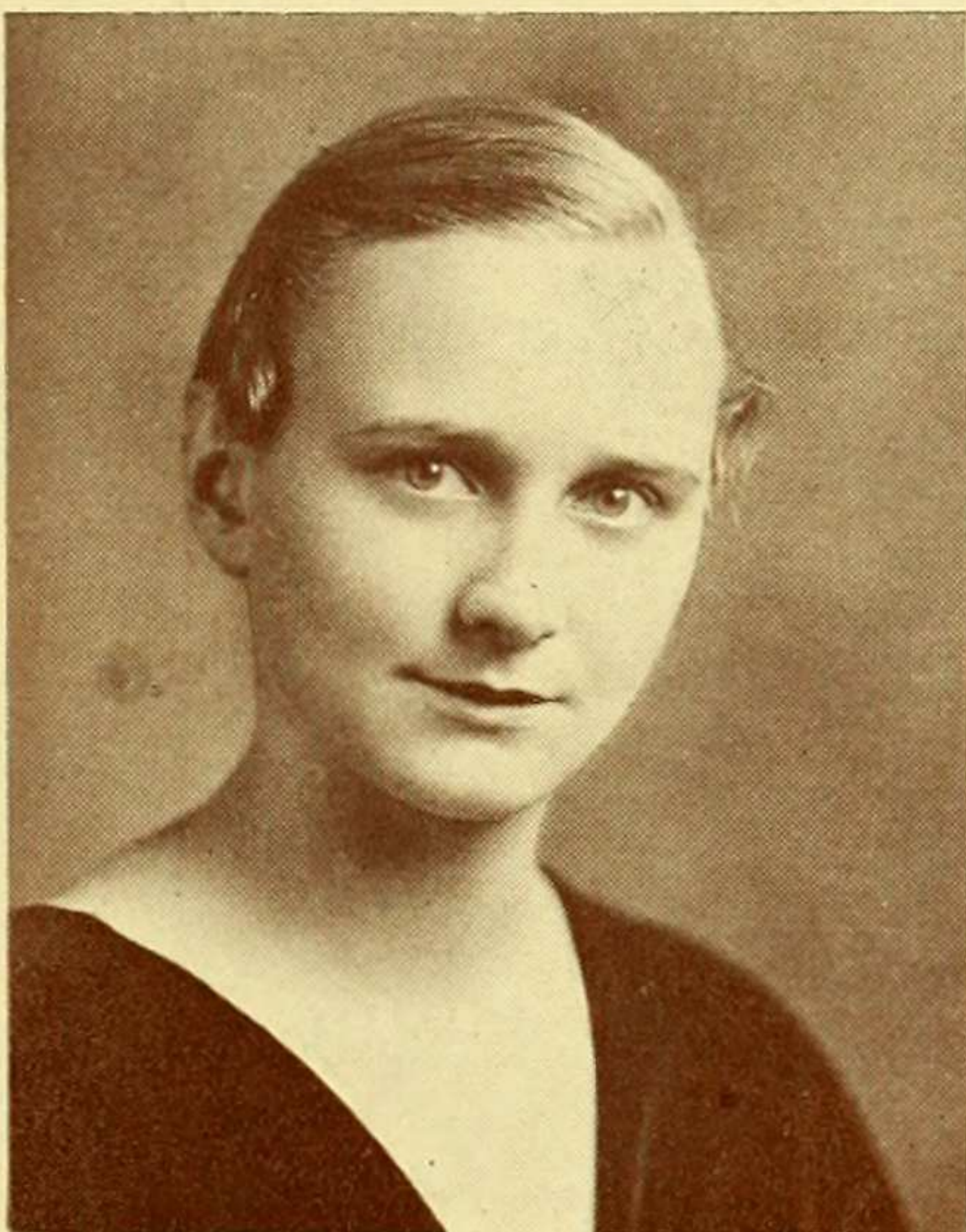



CATHERINE STRATEMAN  
White Plains, N. Y.  
*Honoring in History*

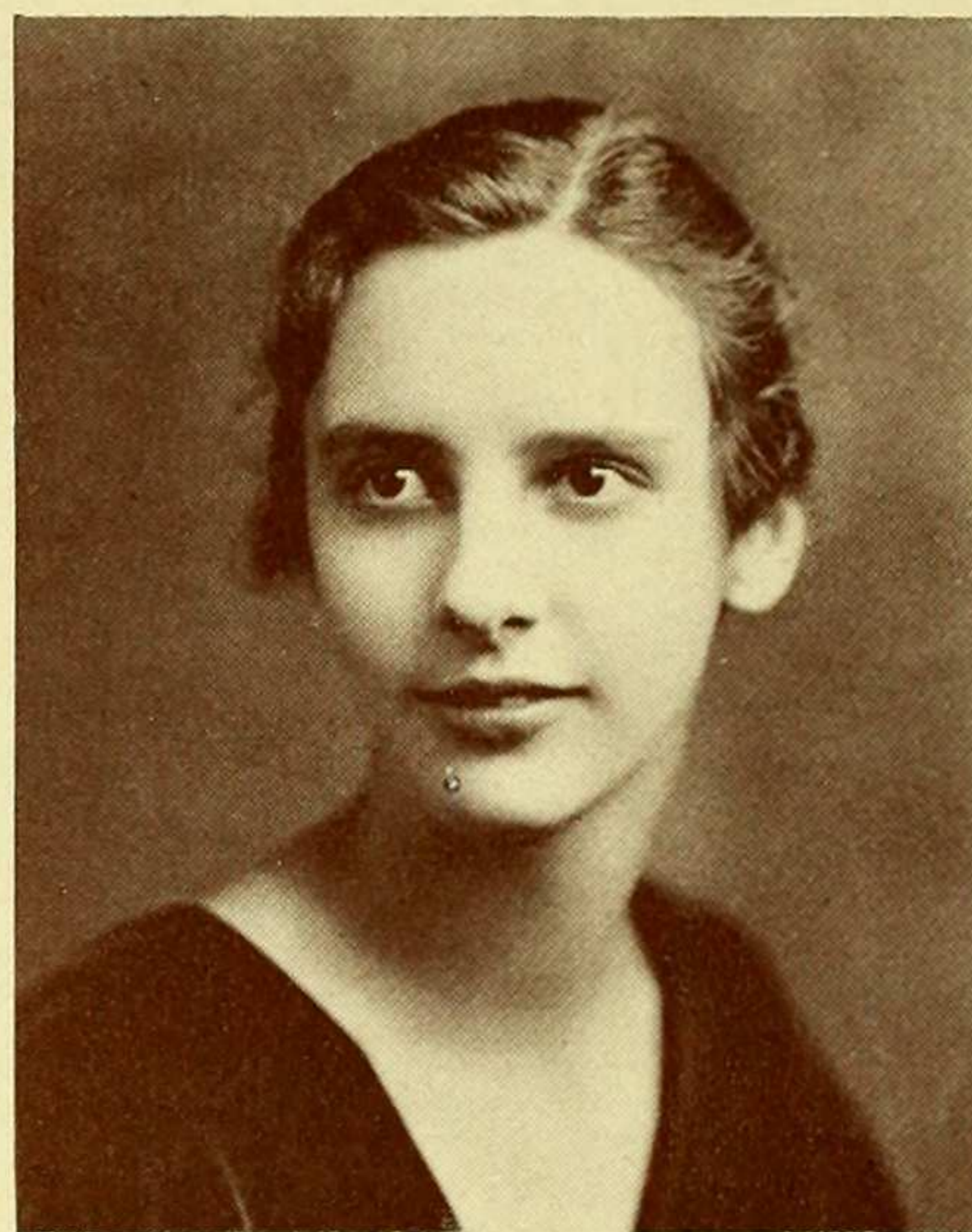

JOSEPHINE THACKER  
New York City  
*French*



DORETTA THIELKER  
Poughkeepsie, N. Y.  
*Chemistry*

RUTH THOMPSON  
Port Washington, N. Y.  
*Spanish*

NANCY VAN RIPER  
Pelham, N. Y.  
*Psychology*

HELEN WALKER  
New York City  
*Philosophy*

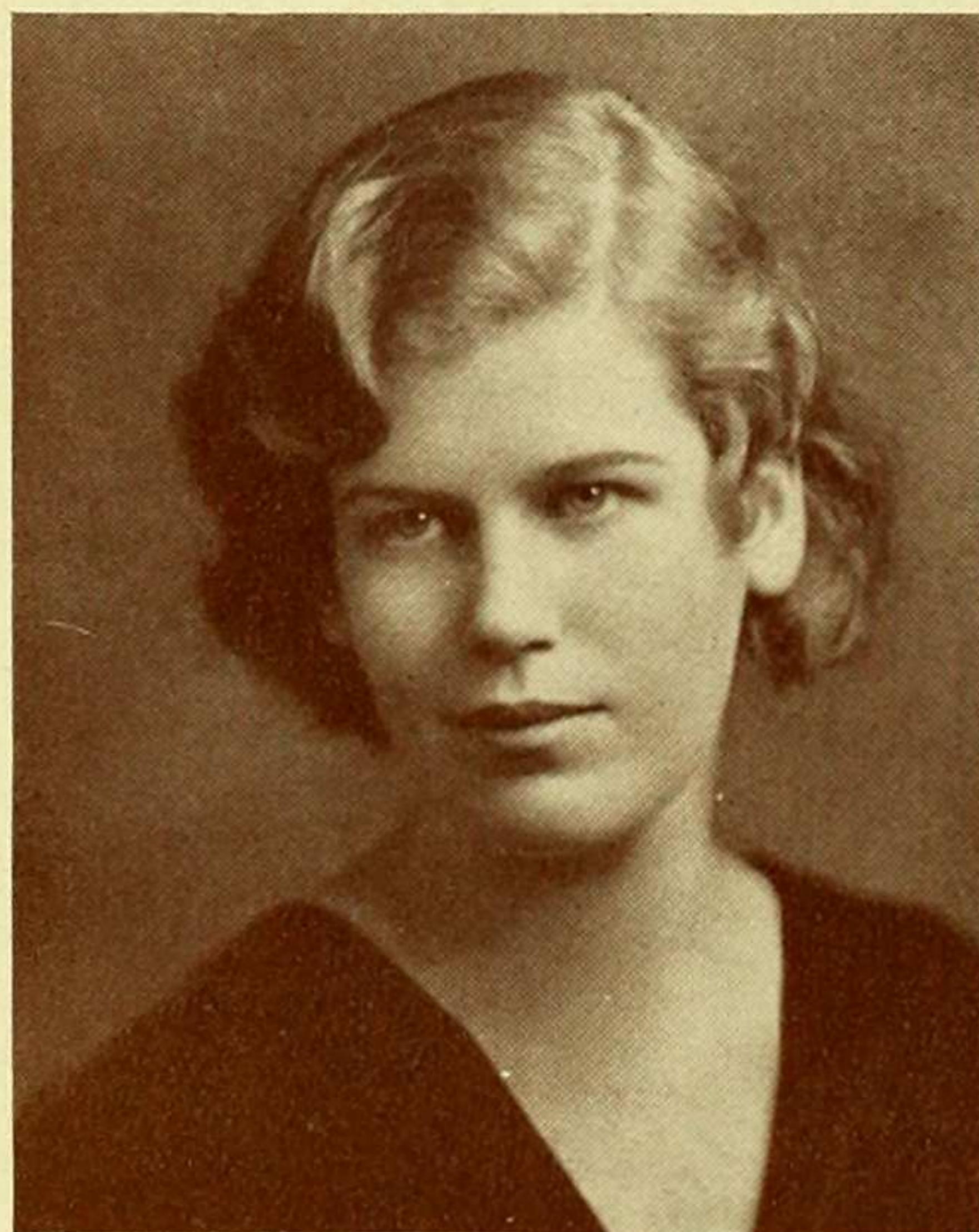
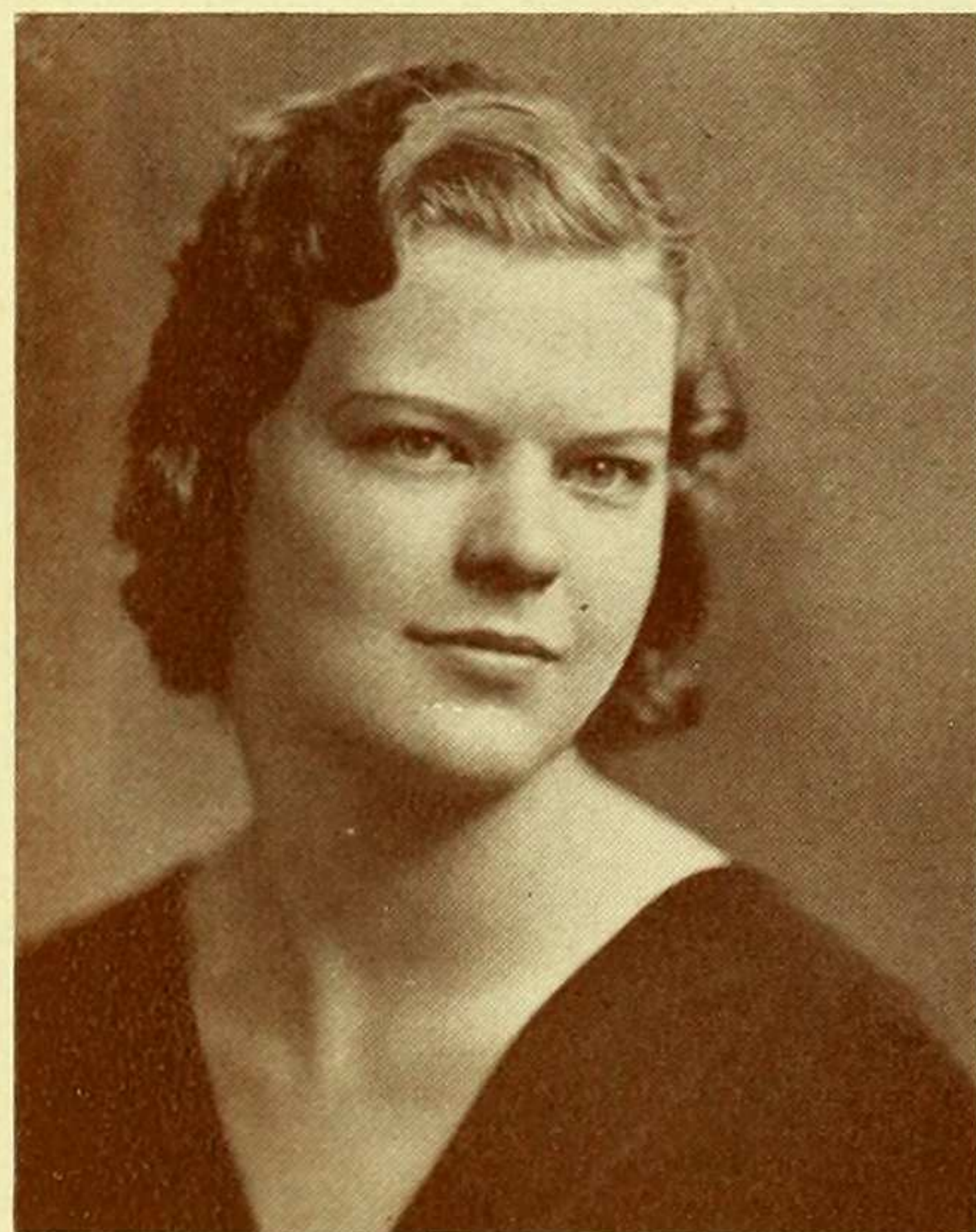





SYLVIA WEINSTOCK  
Brooklyn, N. Y.  
*Economics*



MILDRED WELLS  
Larchmont, N. Y.  
*Government*



MARGARET WILHELM  
New York City  
*Economics and Sociology*

HELEN WILSON  
Brooklyn, N. Y.  
*Economics*

SYLVIA WOLFSIE  
New Rochelle, N. Y.  
*Zoology*

ANNE ZHRINGER  
New York City  
*German*

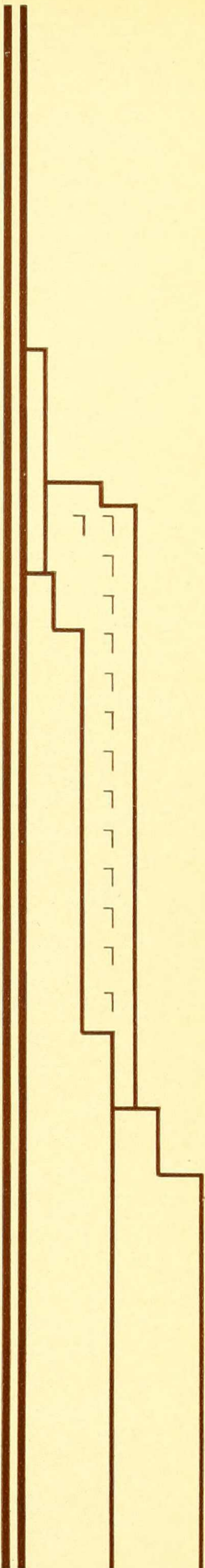
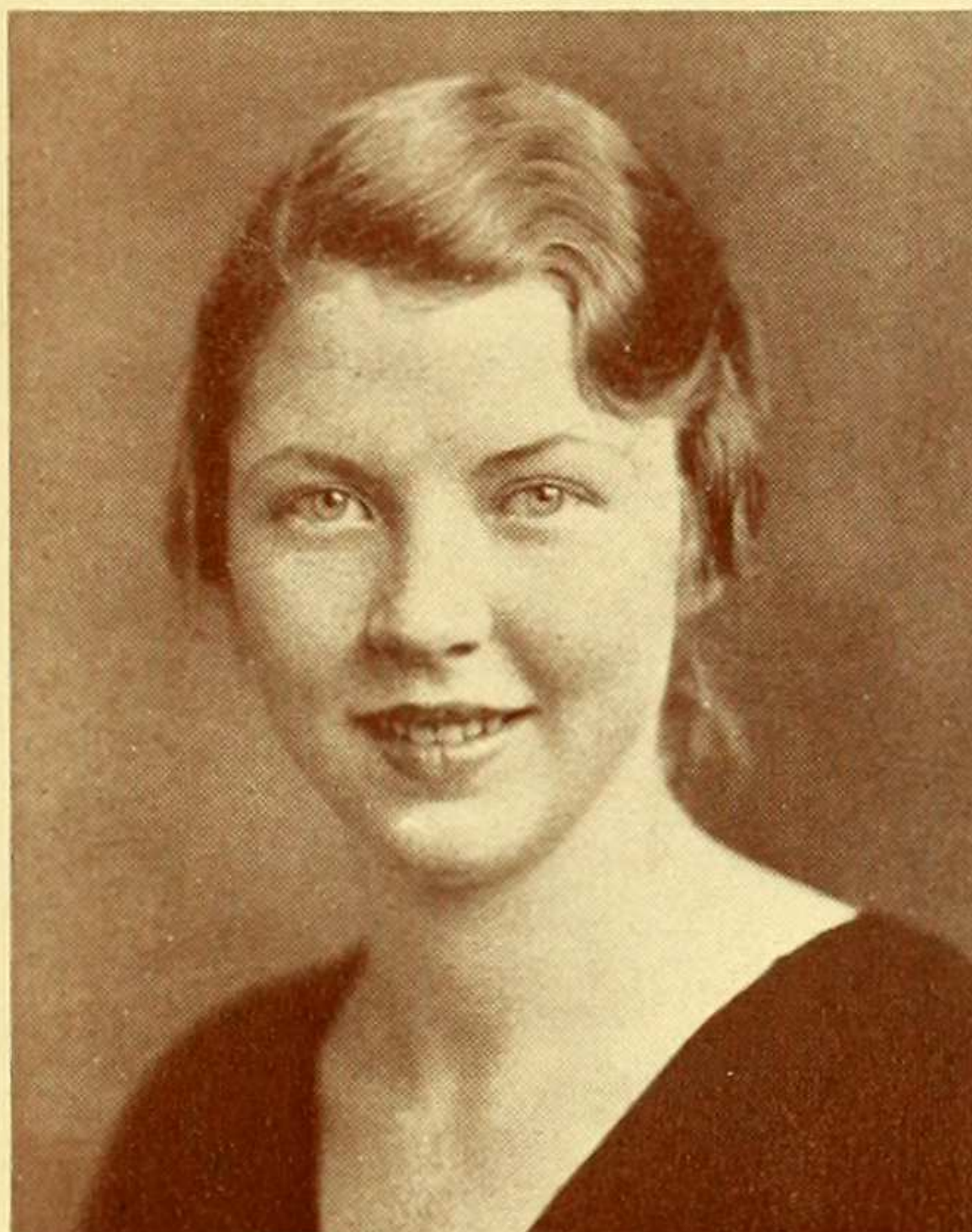

## Other Members of the Class of Nineteen Thirty-Four

ELSIE BEHREND

EVELYN BRANDEIS

HELEN BRODIE

ANNABELLE CHAZONOFF

ELEANOR CLARK

RUTH CONKEY

VIRGINIA CROFT

EVELYN DARBY

GERTRUDE EPSTEIN

CHARLOTTE FISCHER

JEANETTE GERY

MARY GOODSON

PHYLLIS HEENAN

ELIZABETH HUBER

ELIZABETH LEHMAN

HELEN MELOON

ELIZABETH MILLARD

IRENE NEIGHBOUR

MARY PHELPS

MARY PORTUGAL

PATRICIA PURVIS

HELEN SAFFERSTONE

TONIA SANBORN

ELINOR SAUTTER

MARGARET SCHARF

THELMA SMITH

MARGARET STEELE

JANE STEIN

## In Memoriam

*For some we loved, the loveliest and the best  
That from his vintage rolling Time hath prest,  
Have drunk their cup a round or two before,  
And one by one crept silently to rest.*

MURIEL JACQUELINE LENSCH

SYLVA McELWAIN

LILLIAN MAY SCHULTZ

JANE ALICE FLORENCE SPIERS

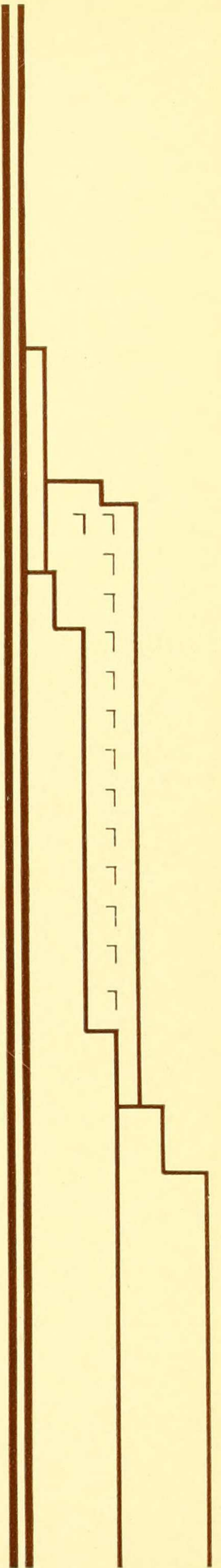

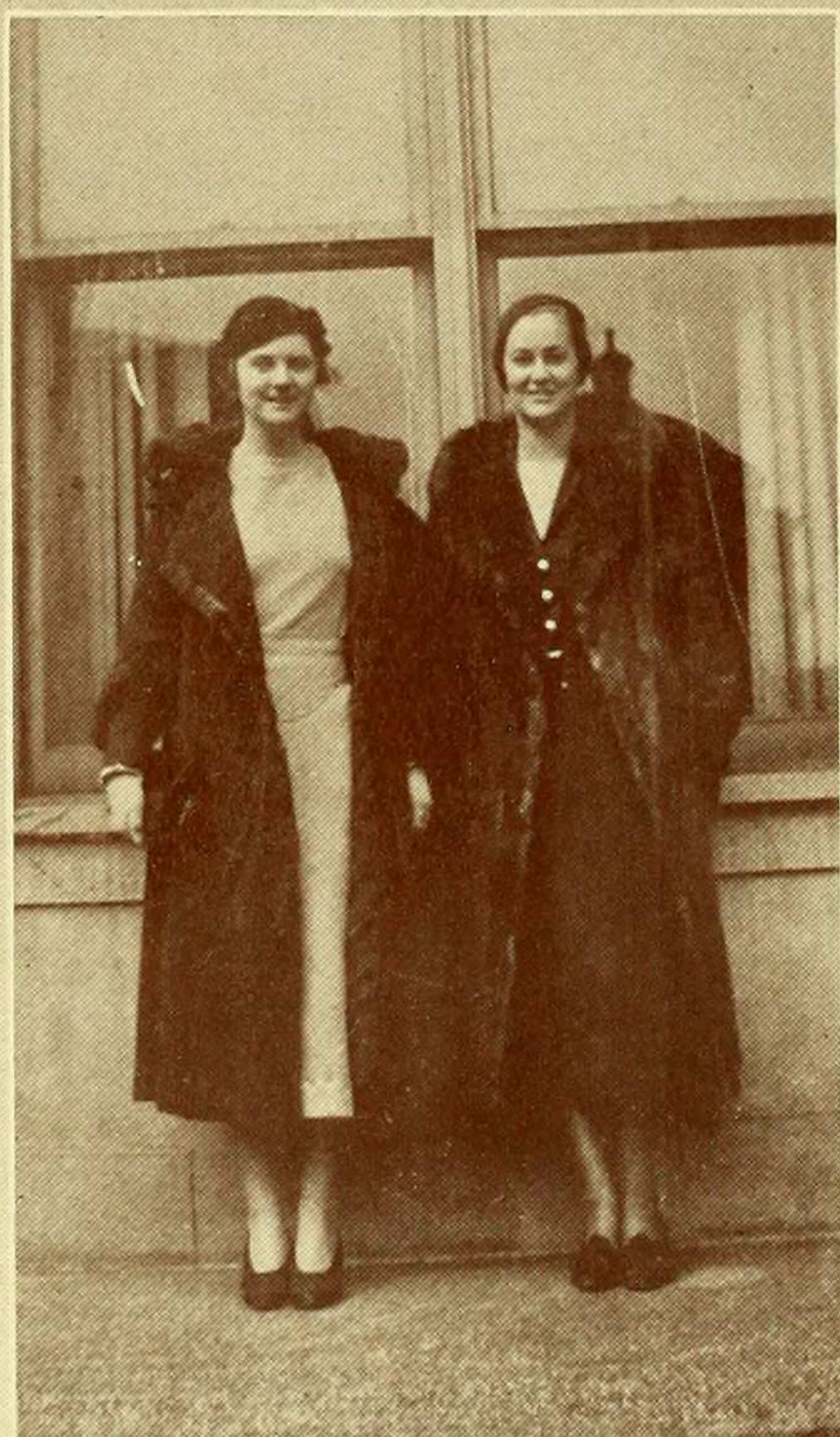



## Junior Prom

### COMMITTEE

HELEN STEVENSON, *Chairman*

GRACE HUNTLEY  
ALICE MORRIS

LYDA PAZ  
VIRGINIA RECHNITZER

MURIEL SCHLESINGER  
HELEN CAHALANE, *Ex Officio*

This year, Junior Prom was held in the very attractive Egyptian Room of the St. Regis Hotel. Midst multicolored lights, adroitly worked by the drummer, one of the best dressed crowds in the history of Barnard (we have that on good authority) danced to the music of Bert Lown and his Biltmore Orchestra. Mr. Lown was there in person for the greater part of the evening. He proved generally popular because he played everyone's requests and also neither he, nor any of his orchestra, offered "vocal refrains."

The favors gained general acclamation. While a novelty, still they were useful. Grey suede photo

frames were the favors for the girls. Formal pocket letter files in black calfskin were favors for the men. A little explaining had to be done about the latter but the next time our escort reaches for the theater tickets, he won't pull out a veritable antique. It will all be in "our" pocket letter file.

We were honored in having Dean Gildersleeve present. She very kindly postponed her trip to Florida to attend Prom. The other guests of honor were Dr. and Mrs. Mullins, Miss Mabel F. Weeks, Miss Barbara Kruger and Miss Gena Tenney, President of the Undergraduate Association.



CONSTANCE SMITH      BETTY HUBER      BABS SMOOT      ANNA HILL JOHNSTONE  
ELINOR REMER      BETTY FIRTH      HINDE BARNETT

## Junior Show

CONSTANCE SMITH . . . . .	<i>Chairman</i>
ELIZABETH HUBER . . . . .	<i>Program and Publicity</i>
ELIZABETH FIRTH . . . . .	<i>Social Chairman</i>
VIRGINIA RECHNITZER . . . . .	<i>Business Chairman</i>
ANNA HILL JOHNSTONE . . . . .	<i>Costume Chairman</i>
ELINOR REMER . . . . .	<i>Book Chairman</i>
MARY DICKINSON . . . . .	<i>Secretary</i>
HINDE BARNETT . . . . .	<i>Music Chairman</i>

In the spring a Junior's fancy turns to thoughts of Junior Show; a show compiled by a committee which was at work all winter to have things in readiness for a burst of activity from its class.

With a cosmopolitanism befitting our city college, the plot of the show was based on a newspaper. In the form of a musical revue the idea was carried out with startling headlines, extras, advice to the love-

lorn, and other familiar journalistic institutions and was enacted for the members of the college, their escorts, friends and parents.

No particular talent was demanded and any one in the class who felt so inclined was urged to trip the light fantastic, hit the chromatic, or interpret the dramatic.

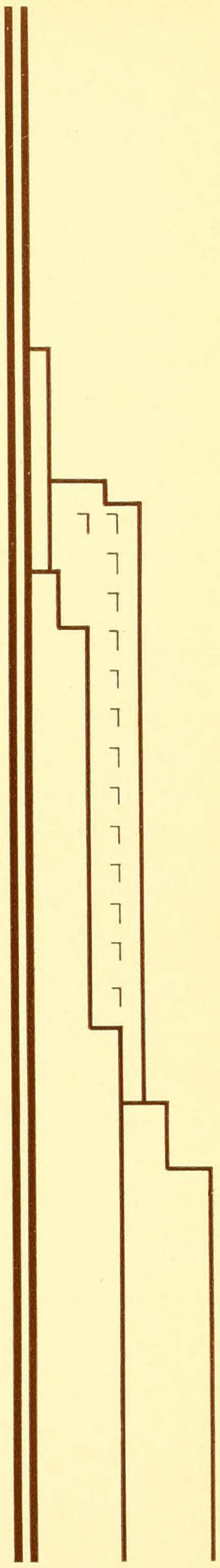

## Class History

The scene of this little story opens on a blistering day in September and is laid entirely in the City of New York, James J. Walker, Mayor. A troop of forlorn girls stood in Barnard Hall in the division that was later to be familiarly known to them as "Jake." We each had pinned on us a little white paper on which was written our name. It gave each and every one of us an eerie feeling somewhat akin to the feeling a prisoner might have on first receiving his number. Then we were taken to the portentous-looking dining room in Hewitt Hall (dorms, to you). Here during lunch, we frightened little creatures tried, usually unsuccessfully, to make polite conversation with our neighbors. Lunch over, we were herded to the gym where the Dean welcomed us and where we got our first inkling of Greek Games (we had all been under the impression that it was some sophisticated New York parlor amusement!).

Then came registration when we all faced the wrath of the powers that be because we consistently wrote in pencil when there were big letters on the top of the pages saying, "Use Ink." And we had several great clashes because some of the more knowing members of the class didn't want to take Hygiene because they already knew about life.

And after registration came classes and we still didn't know what it was all about.

The first big event was the class meeting. It was as quiet as a Quaker church meeting (note contrast with later meetings). After many such meetings, each getting a trifle noisier than the last, Jane Martin emerged victorious as the first class president of the ignoble Class of 1934. The Sophomores then gave Mysteries in the form of a baby party, which I might add was more appropriate than one can guess.

The first chance the class had to show how it could handle affairs if left to itself, was the Freshman Dance. Such an affair it was! The gym was a dazzling profusion of black and white which was a rather startling background for the various startling members of the class.

The class was rather quiet again until spring came and elections were held for the next year. The meetings were slightly reminiscent of a Holy Rollers meeting. This time Margaret Gristede became president; more power to her.

The next fall was spent by our noble class trying to appear worldly to the Freshmen and not let any upperclassmen catch us doing it. In our charming way we gave the Freshmen a Barn Dance for Mysteries. Then classes went on and nothing out of the ordinary happened until we had our Soph Hop. The gym was a bower of rosy hearts and was a proper setting for a great social success.

With Mid Year's finished, we had nothing to do but sail through the year and start plans for Junior Prom. It was a little in advance of the times, but it was something to look forward to. But still nearer in the future came final exams which had the power of making Juniors of us. We had more elections and Patty McGlinchy carried off the honors by being elected president. Then when work was through for the year, we did something really big. We had the Sophomore Luncheon. And my dear, it was simply marvelous! Sherry's, you know. The food was wonderful when you finally managed to translate the menu. And thus we parted for another summer.

The next fall saw us coming back again with more airs and graces than a dowager walking her dog on Park Avenue. We blandly talked of our affairs of the summer and thought with a slightly stifled yawn that the Freshmen were not a bad bunch but that we would probably get a dub for a sister. The list went up and we did nobly by our little sisters by telling them the great glories of college and trying to show them that if they weren't pretty careful they'd turn out to be like us. We had several Teas for them and were all worked up because they apparently didn't know the intricacies of Student Mail and never got our notes telling them that there was a Tea and that if they came they would probably find us there, but not to bank on it. We sailed through the fall, still in vague anticipation of the great Junior



Prom that was to take place soon. Christmas passed as it is apt to do and then the great problem confronted us of which swain to bring to Prom. We didn't want to hurt any feelings, but we were all so overwhelmed with them that it was a dilemma. Well, finally the great night came and we were all a-twit (just on the inside, we hope it didn't show). It was another of those social functions at which our class seems so proficient. The St. Regis, no less, my dear. And we danced to the soulful strains of Bert Lown's orchestra. The supper was delicious and by that time most of us had passed our French Exit and so were able to read the menu with only a little difficulty.

And then the Prom was over and we had nothing to look forward to but exams, which seem to have a peculiar way of cropping up twice a year when you don't feel at all in the humor for them.

And now I can only guess what Senior year will be like. We will return to college in the fall, as is more or less the custom, and don our caps and gowns

hoping that some of those Freshmen will notice us. For three preceding years we have looked forward to the day when no one will have to ask us what class we are in. We will assume an air of "Ho hum, it's almost over!" and start thinking about what we will do when we have finished. We will look at the *Alumnae News* to see what our predecessors have done, and think, "Not for me." Then the year will be over before we know it and we will be cast, flung, and hurled into a series of events which are commonly called Senior Week and wonder if anyone knows what it is all about. Then will come the great day when we will sit in the blazing sun on the Library steps and hear a lot of names that mean nothing to us. We will receive a piece of paper that is supposed to certify that we know something. We will take leave of each other with a wry smile and be gone to cast our lot with the multitudes of the earth, thinking as we do so, "I wish I were still in college."

—LYDA PAZ  
*Class Historian*

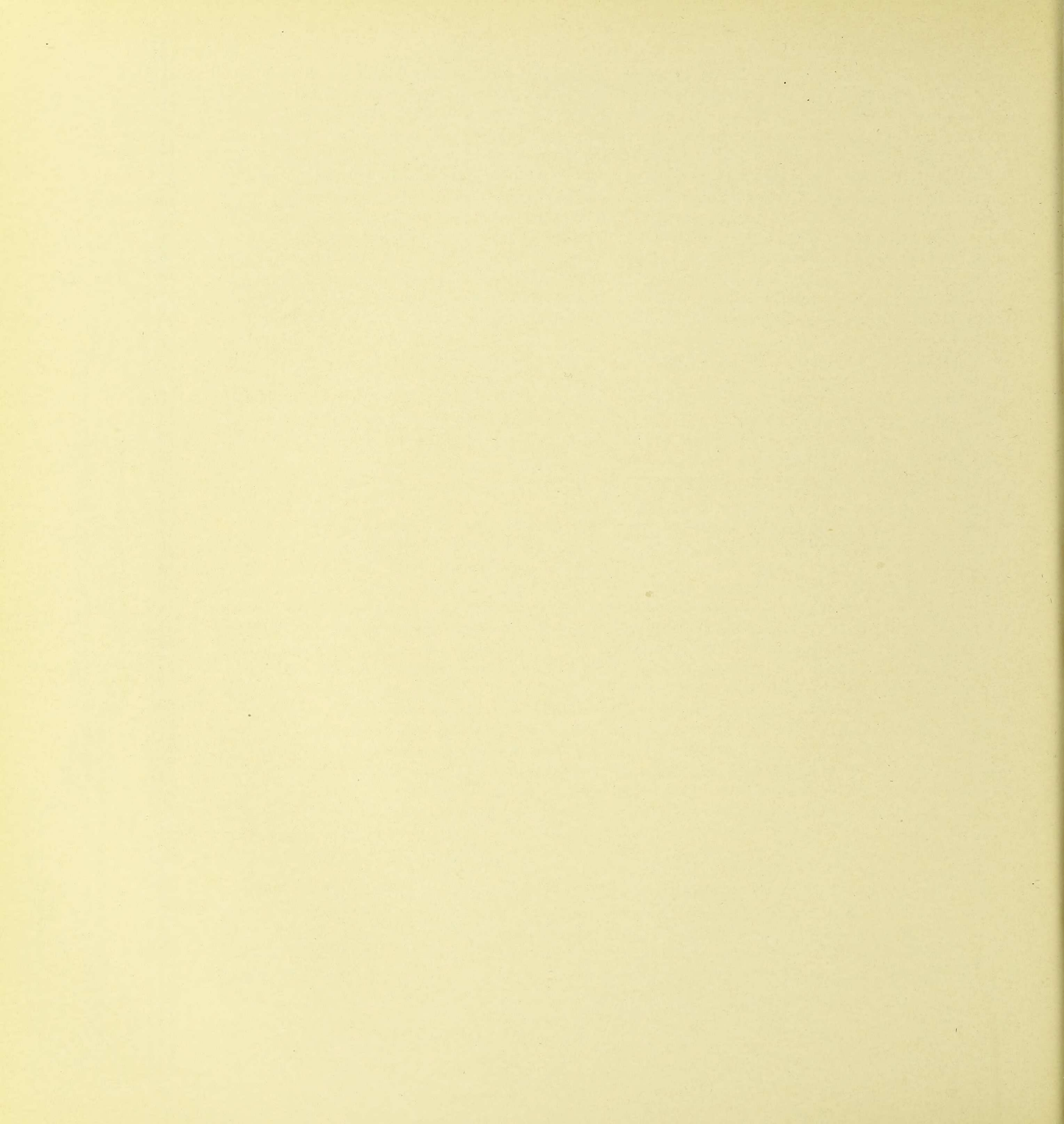

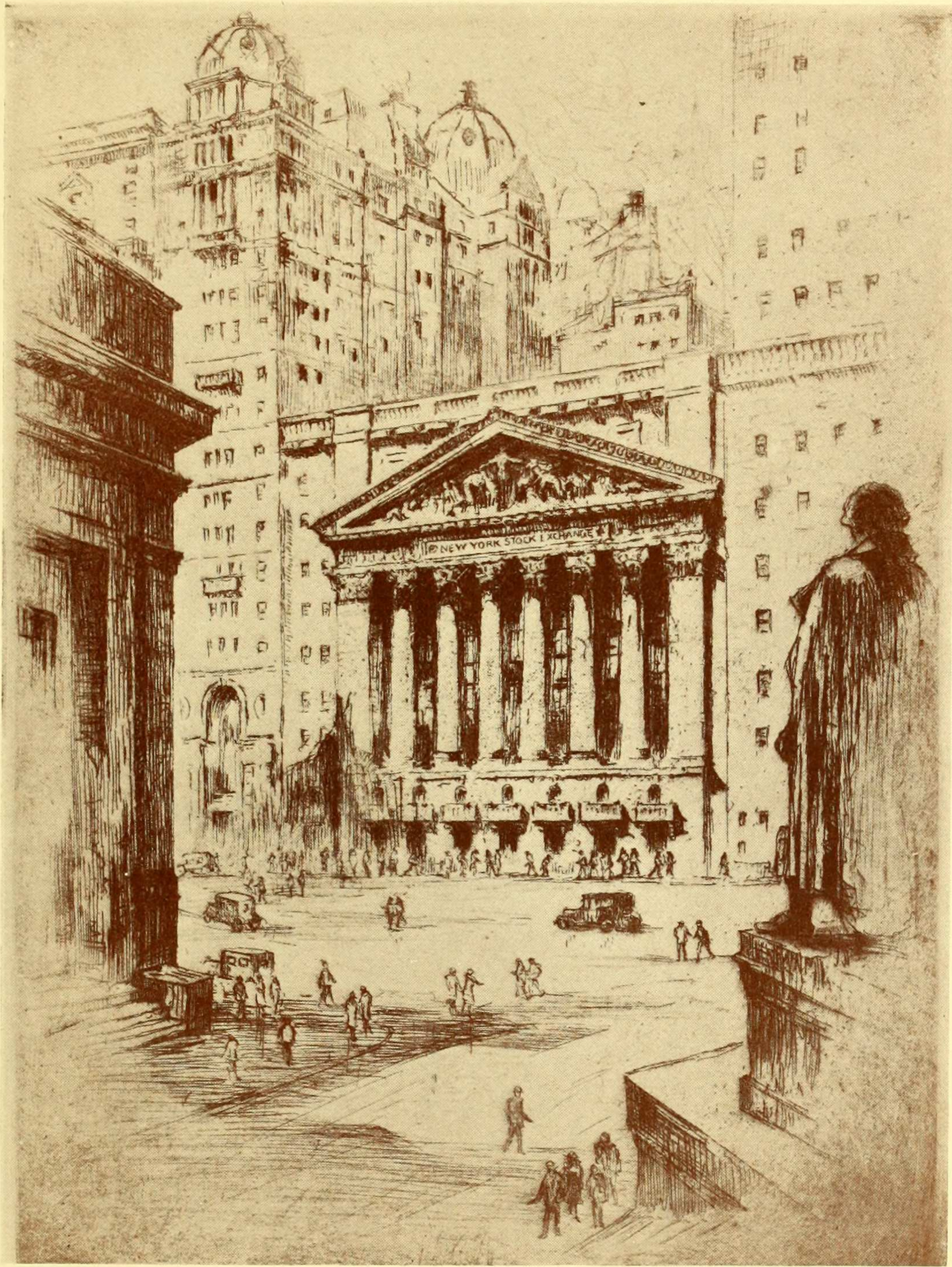

## GREEK GAMES

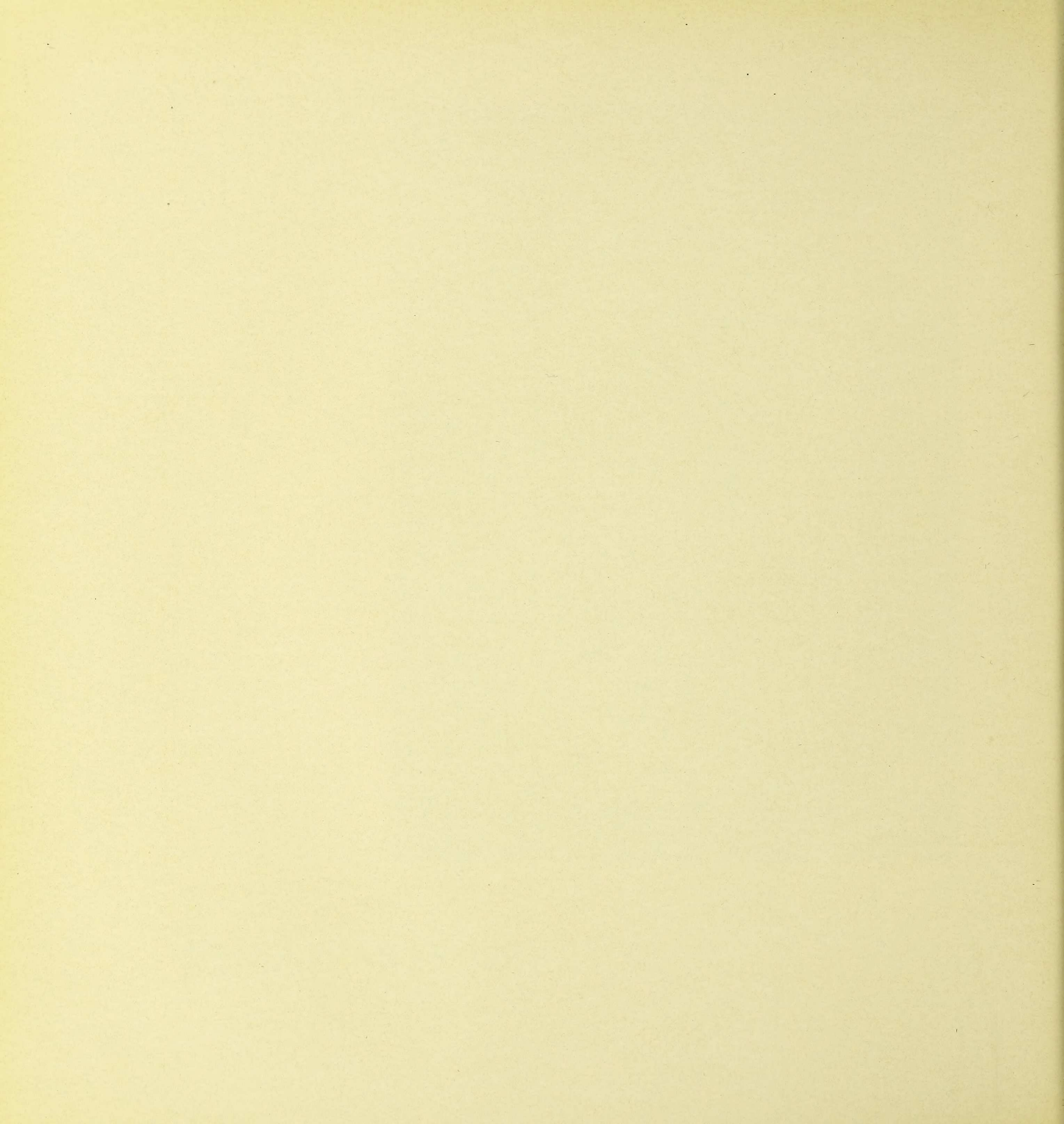

## Greek Games

By PROFESSOR CHARLES SEARS BALDWIN

Greek Games offer to Barnard College an experience of mythology. Any one who thinks the opportunity trivial, tiresome, or even repellent, conceives mythology too narrowly. The outside world, indeed, thinks of it as certain ancient names and costumes from a dictionary, and has never seen it except in conventional pageantry or in the symbolical cartoons of the Sunday newspaper. To call a girl a nymph, or a general, Mars, or dawn, Aurora, shows no more art than the decoration of a wedding cake. Mythology as ornament has at best the value of allusion, and may flatter some families who have bought an encyclopedia; at worst it is a set of stilted conventions. But mythology is also a pervasive and apparently a permanent form of poetic creation. What makes that terrible tragedy, the "Medea" of Euripides, piercing is the re-creation of the myth that the middle age called the Fairy Mistress. So the "Prometheus" of Aeschylus is the re-creation of a myth; and so is the "Prometheus" of Shelley. As Shelley's "West Wind" is a myth without one word of ordinary mythology, so his "Prometheus" is mythological not in the use of such persons as *Domogorgon*, but in conception and composition in being itself a myth. William Vaughn Moody created the myth again for our day of anthropology in his "Fire-Bringer." To enter this experience in lyric and music, in ritual procession, and especially in choral dance, is a great privilege.

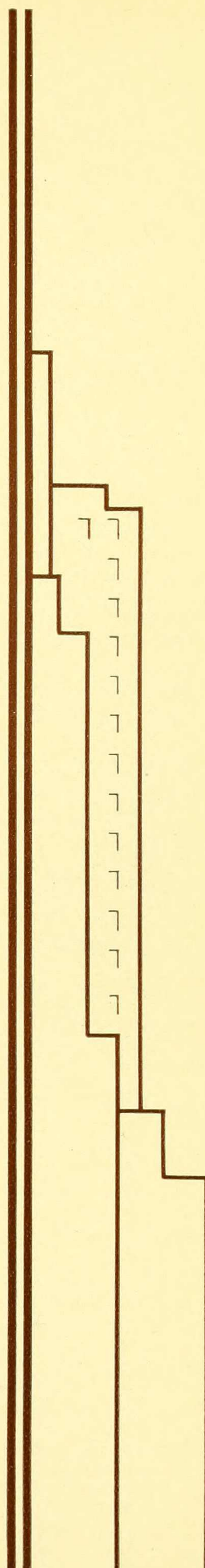

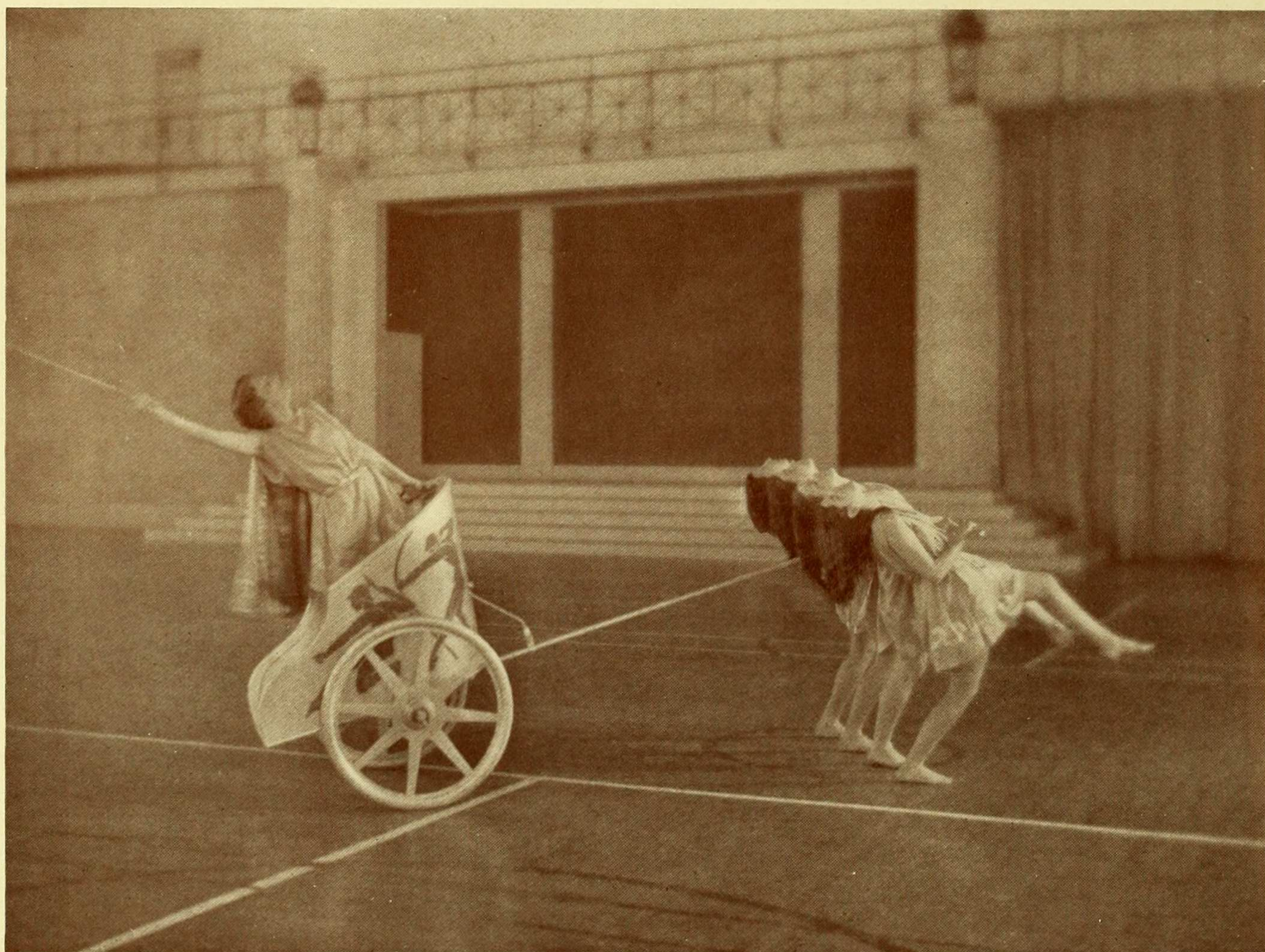

# Greek Games Central Committee

1934

CATHERINE STRATEMAN  
*Chairman*

MARGARET GRISTEDE  
*Ex officio*

HELEN CAHALANE, 1934, *Business Manager*

## ENTRANCE COMMITTEES

ESTHER MERRILL  
*Chairman*

MARY DICKINSON  
SYLVIA FABRICANT

## BUSINESS COMMITTEES

ELEANOR DREYFUS  
*Chairman*

BETTY GOLDSTEIN  
*Publicity*

CAROL KARR  
*Judges*

BERNICE SHRIFTE

## ATHLETICS COMMITTEES

SYLVA McELWAIN  
*Chairman*

HELEN BRODIE  
SYLVIA FABRICANT  
RACHEL GIERHART  
HAZEL GULBRANSEN

## DANCE COMMITTEES

PATRICIA PURVIS  
*Chairman*

ALICE BLACK  
LOUISE BROWN  
HARRIET CRESSEY  
HELEN FLANAGAN  
ALICE MORRIS  
RUTH SHERBURNE  
ANNA SPETSERIS

1935

KATHERINE MONTGOMERY  
*Chairman*

THOMASINE CAMPBELL  
*Ex officio*

VIVIAN TENNEY  
*Chairman*

JOAN DYER  
ANNE SPIERS

ELFRIEDEN WENZEL  
*Chairman*

CAROLYN PRAGER  
SUZANNE STRAIT

GERTRUDE RUBSAMEN  
*Chairman*

AGNES CREAGH  
SALLY DERMODY  
ANGELA FOLSOM  
GEORGIANA REMER

DOROTHY ATLEE  
*Chairman*

NATALIE BACHRACH  
ST. CLAIR BAUMGARTNER  
ALICE GOLDENWEISER  
THERESA HAIMES  
ELIZABETH HAYES

1934

HELEN WALKER  
*Chairman*

LILLIAN BATLIN  
BETTY GOLDSTEIN  
ELINOR REMER  
ROSE SOMERVILLE

BEATRICE SCHEER  
*Chairman*

HINDE BARNETT  
MARIE MARTING  
CAROLYN POTTER

EMMA BARKER  
*Chairman*

GERTRUDE EHRHART  
MARGARET NOBLE  
DOROTHY NOWA

JANE MARTIN  
*Chairman*

EUNICE BUMGARDNER  
DOROTHY CAVANAUGH  
MARGARET DENNING  
FLORENCE LORENZ  
BARBARA SMOOT

1935

## LYRICS COMMITTEES

ELISE COBB  
*Chairman*

GERARDA GREEN  
EDITH KANE  
MARGARET TRENBATH

## MUSIC COMMITTEES

NAOMI DIAMOND  
*Chairman*

DOROTHY KING  
BERTHA KORN  
ARLINE MACDOUGALL  
AMY MATTERS  
MARJORIE MAYER  
RUTH PORTUGAL

## PROPERTIES COMMITTEES

LOUISE DREYER  
*Chairman*

MARY HILLYER  
KATHLEEN STRAIN

## COSTUMES COMMITTEES

MARY KATE MACNAUGHTON  
*Chairman*

ROSANNE CONATY  
ELIZABETH DALY  
MURIEL HUTCHINSON  
JANET JAEGER  
JESSICA SULLIVAN  
MARTHA WAY

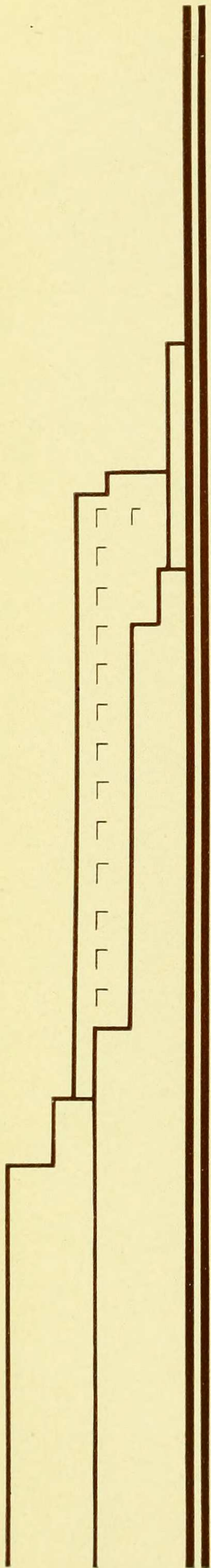
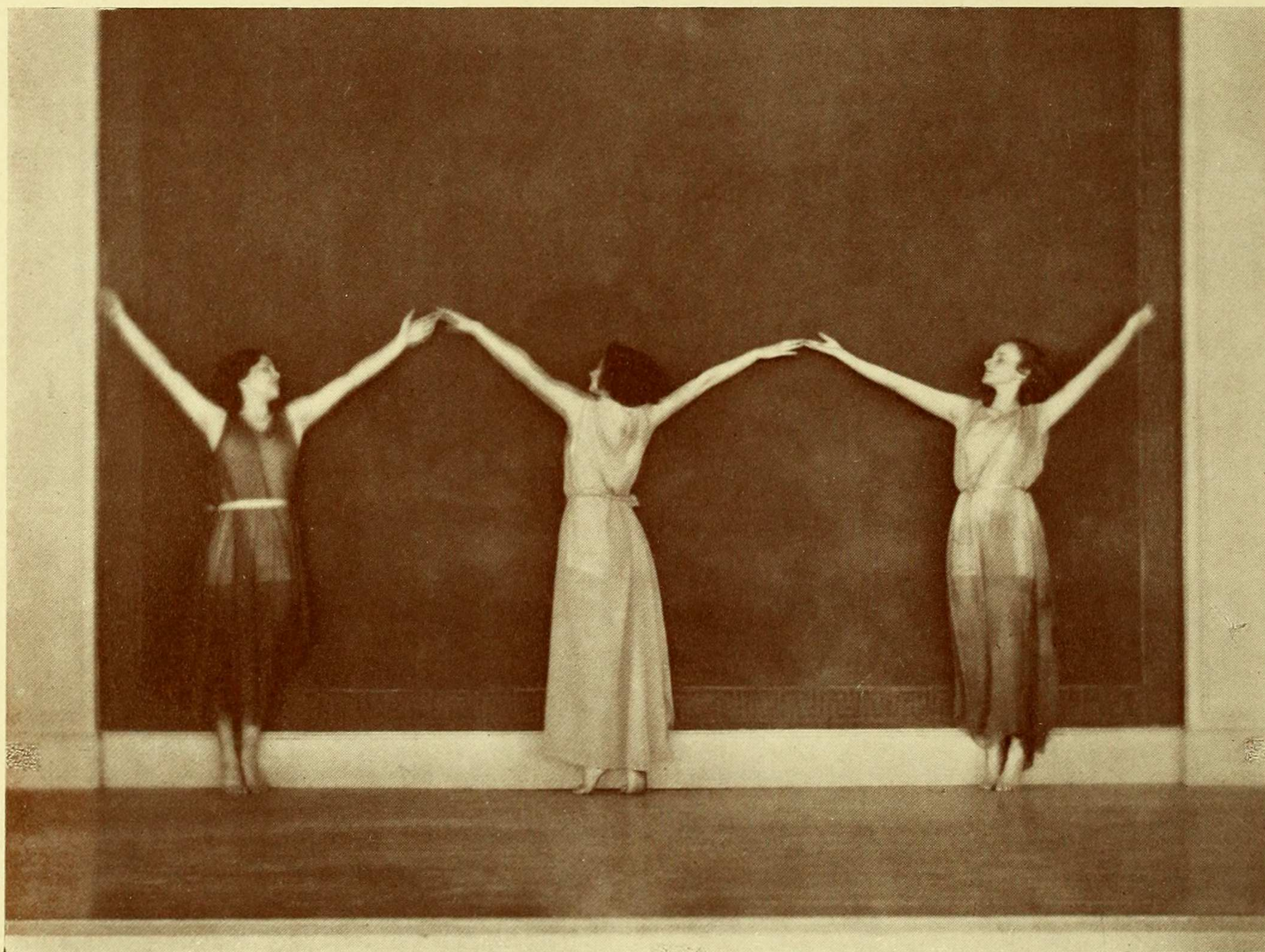



## Greek Games Entrance

Maidens and youths in festive array offering devotion to gay *Dionysus*—purple-clad nymphs, statue-like in their worship—priestesses, stateliest of mortals, approaching the gods themselves in purity—music solemn and dramatic in its very simplicity—cries—songs—fervid prayers all mingle into fascinating harmony. Then sudden hush. The challenger steps forth and delivers his message in the pregnant silence—a little figure pushes forward and answers him. All hail—the games are on!

*Music written by*

BEATRICE SCHEER, '34

CAROLYN POTTER, '34

*Lyric written by*

OLIVIA PAULDING, '34

*Read by* ROSELLE RIGGIN, '35

*Entrance of the Priestesses*

CLARICE STEIN, '34

MURIEL HUTCHINSON, '35

*Invocation to Dionysus*

CLARICE STEIN, '34

*Challenge*

1934 Challenge

SYLVIA WEINSTOCK

1935 Reply

SALLY DERMODY

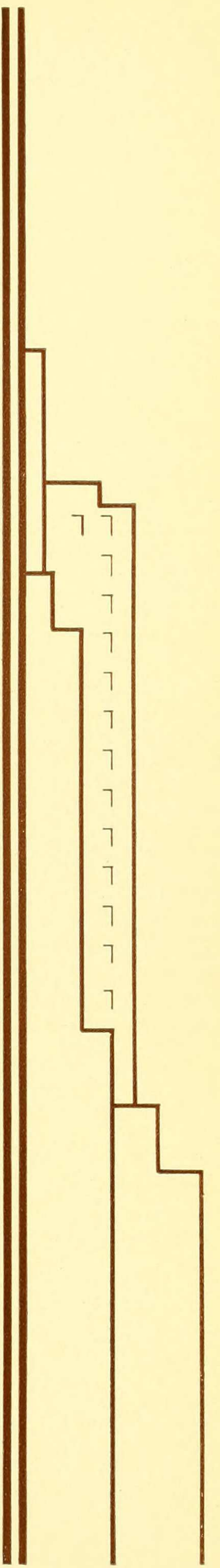

# Contest In Dance

## DANCE OF THE CLASS OF 1934

From the sanctuary of *Hera*, the priestess comes to lead a group of maidens in their worship. *Dionysus*, with a group of reveling followers, runs in and drags the maidens from the temple steps into a gay dance. The god turns to dance alone before the priestess, who stands aloof and will not join him. Soon he goes away. The maidens, called back to the temple, sway half rebelliously, until a new worshipper

comes to rebuke their levity. Even the priestess is moved by the subtle call of this worshipper—until suddenly *Dionysus* throws aside his disguising prayer-robe to lead a new, wild dance. At last the priestess escapes from the rhythm-drunken maidens to reach the shining dagger on the altar, and falls, herself a sacrifice to *Hera*, before the undefiled sanctuary.

*Music written by*

HINDE BARNETT, '34

### DANCE

ALICE BLACK

LOUISE BROWN

MARY DICKINSON

HELEN FLANAGAN

HELEN FRANKLE

MILDRED MANGELSDORF

ALICE MORRIS

DOROTHY NOWA

PATRICIA PURVIS

EUNICE RABEN

VIRGINIA RECHNITZER

BEATRICE SCHEER

MURIEL SCHLESINGER

RUTH SHERBURNE

NAOMI SORKIN

ANNA SPETSERIS

JANE STEIN

HELEN STEVENSON

HELEN WALKER

MILDRED WELLS

# Contest In Dance

## DANCE OF THE CLASS OF 1935

*Ariadne* has been deserted by her lover *Theseus* on the lonely isle of Naxos. Dejectedly she wanders about until she falls, miserable and exhausted. As she sleeps, music is heard in the distance. It grows louder, and then, dancing to its strains, enters a group of Bacchantes with their leader, *Bacchus*. In the midst of their gay dance the Bacchantes suddenly perceive the beautiful *Ariadne* who is peering curiously at the spirited, purple-clad group. Not wishing to be cast aside by their fickle leader, they whirl about him in an attempt to conceal the presence of the lovely maiden. Meanwhile, *Ariadne* advances hesi-

tantly toward the group, through which *Bacchus* has petulantly broken. Realizing that they will lose favor by the unexpected appearance of this beautiful maid, the anxious revelers try to stay the impetuous youth, but in vain. *Ariadne's* beauty has captivated him and he immediately draws her into the dance. At first his followers are unresponsive, but soon they too are involuntarily attracted by her charm and accept the choice of their beloved leader. As the music grows more impassioned, the Bacchantes, intoxicated by its wild rhythm, join in the dance which ends in a frenzy of joy and abandon.

### *Music written by*

NAOMI DIAMOND, '35

RUTH PORTUGAL, '35

### DANCE

DOROTHY ATLEE

NATALIE BACHRACH

FREEMA BALLOFF

ST. CLAIR BAUMGARTNER

SALLY BRIGHT

NANCY CRAIG

NAOMI DIAMOND

HELEN DMITRIEFF

ALICE GOLDENWEISER

GERARDA GREEN

ELIZABETH HAYES

JANET JAEGER

MARJORIE KIMONT

MARY ELIZABETH KLUGE

ARLINE MACDOUGALL

MARY MACNAUGHTON

ALVIRA MANEWAL

RUTH PORTUGAL

LILLIAN RYAN

ELINOR SCHMIDT

LOIS STAFFORD

KATHERINE STRAIT

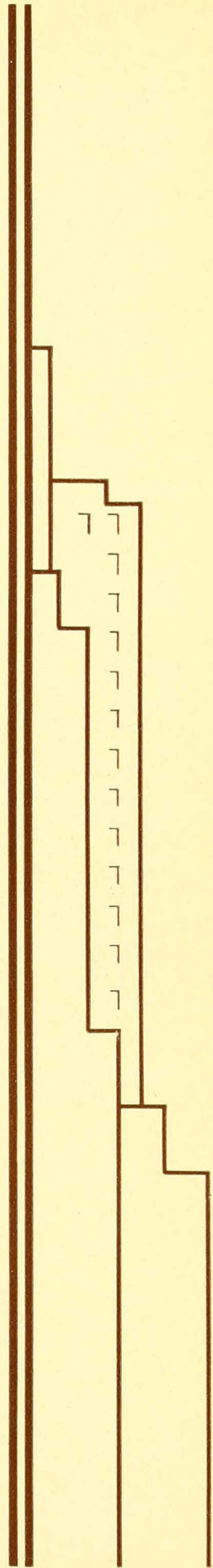



# Contest In Athletics

## DISCUS FOR FORM

1934	1935
RACHEL GIERHART	GEORGIANA REMER
HAZEL GULBRANSEN	AGNES CREAGH
MARGARET GRISTEDE	SUZANNE STRAIT

## HURDLING FOR FORM

HAZEL GULBRANSEN	AGNES CREAGH
SYLVA McELWAIN	SUZANNE STRAIT
JEANETTE REYNOLDS	ISABELLE KELLY

## HOOP ROLLING

HELEN BRODIE	DOROTHY HALLER
SYLVIA FABRICANT	GERTRUDE RUBSAMEN
JUNE HOOKEY	SALLY DERMODY
CAROLYN POTTER	GRACE CHIN LEE

## CHARIOT FOR FORM

SYLVA McELWAIN	ELISE COBB
SUSAN LOCKWOOD	JANE REEL
SYLVIA FABRICANT	HELEN CONATY
LILY DOUGLAS	BARBARA PERRIN
	MARTHA WAY
<i>Charioteer</i> —BERNICE SHRIFTE	<i>Charioteer</i> —GEORGIANA REMER

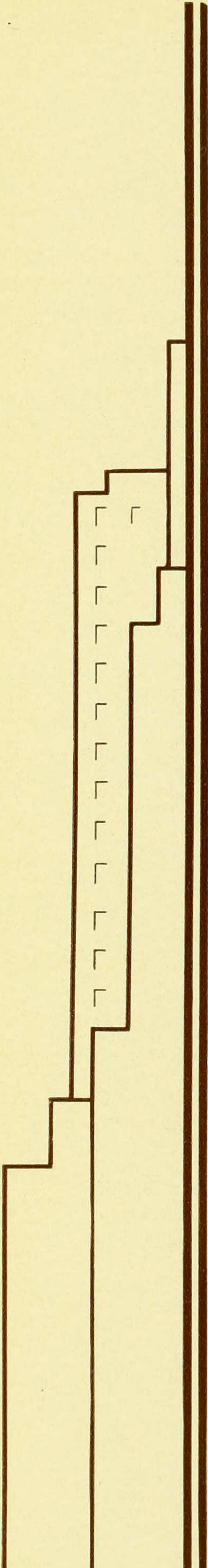

## Winning Lyric

### ODE TO DIONYSUS

Hail, Dionysus! Thou who hast weighted trees  
Of many blue-skied lands with fruit,  
Thou who hast set the red blood running fast  
In vineyards, and hast brought good life  
To every root.

Here, son of Semele, is heaped thine ivy green;  
Here, gold-haired god, are twined thy vines.  
Here have we gathered all the dew-washed leaves  
With which your brow was wreathed once:  
Accept our lines!

Here offer we the swaying vines that grow and fade  
Throughout the dance, the ivy bright  
That music twists round many eager hearts,  
The berries red that grow in feats  
Of youthful might.

Accept these games, great god, and waken in this age,  
As thou didst waken once in Greece,  
A sweet fertility of joy and song.  
Hang thy rich, clustered laughter here  
On vines of peace!

—MARJORIE VAN ALST WRIGHT, '35

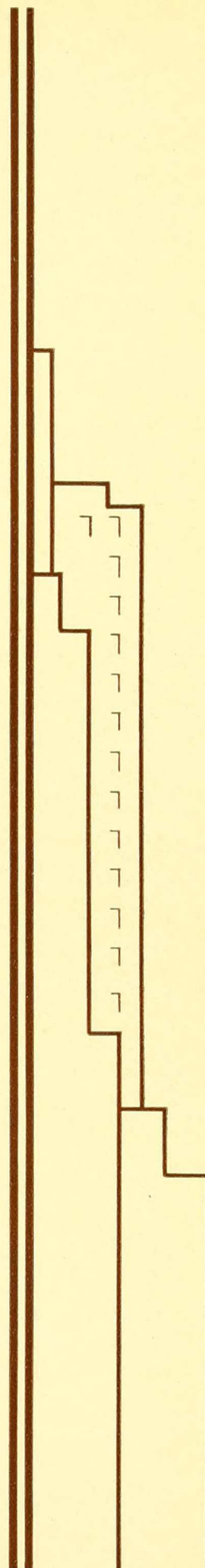





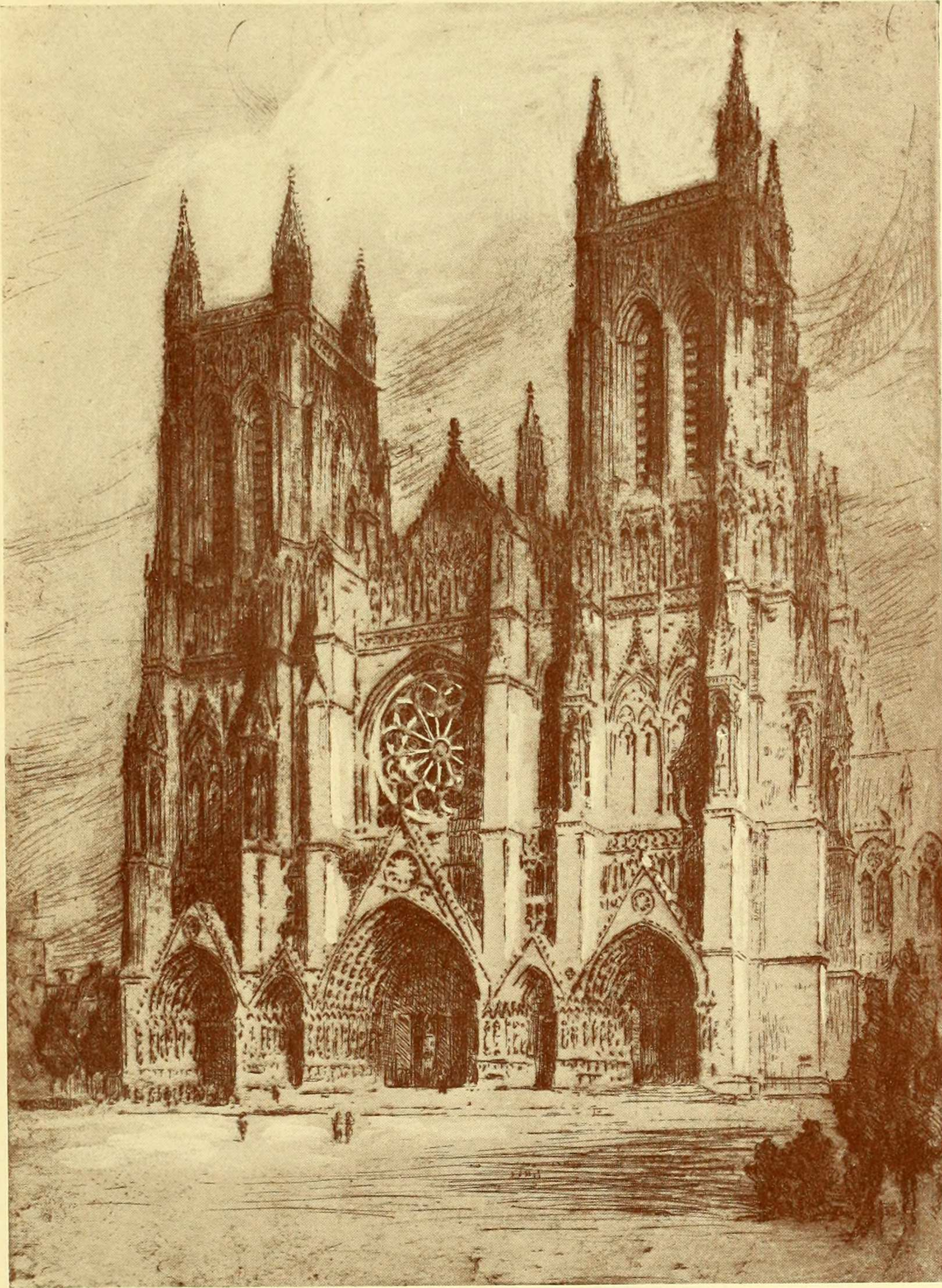

CLUBS



## Newman Club

MARY McPIKE	<i>President</i>
MARGUERITE DRESSNER	<i>Vice-President</i>
GERARDA GREEN	<i>Secretary</i>
GERTRUDE LALLY	<i>Treasurer</i>

Columbia University numbers among its organizations three Newman Clubs for the benefit of its Catholic students. The Graduate Club draws its members from Teachers College, the Columbia and Barnard Newman Clubs from their respective colleges.

The Newman Club of Barnard College is an organization whose major purposes, in the words of its advisor, Father Ford, are "the spiritual, intellectual, and social good of those who constitute its membership and participate in its diversified and interesting

gatherings." Towards this end, on the second Thursday of each month, luncheons are held in Barnard, each of which a prominent speaker attends. In addition, Newman House holds informal coffee hour on the second Sunday evening of each month, to enable the members of the three clubs to meet one another. Father Ford, whose office is in Earl Hall, is always ready and willing to assist Catholic students either in spiritual or material affairs, and offers the hospitality of Newman House to them freely at any time.



## Lutheran Club

ELEANOR OVERBECK	<i>President</i>
EDITH SCHULZ	<i>Vice-President</i>
DORETTA THIELKER	<i>Secretary</i>
DOROTHY FALCINO	<i>Treasurer</i>
OLGA BENDIX	<i>Publicity Chairman</i>

This is the first year of the Lutheran Club's existence. Barnard Lutherans had hitherto been actively interested individually as members of the American Lutheran Student Association, but they felt that as an organized unit they could express themselves more clearly and forcibly. The specific aims of the club are to bring Lutherans together in closer friendship, for group spiritual activity, and so to enrich the entire college life.

The club gives several teas a year to outstanding Lutheran men and women, who speak about their

work and with whom they later participate in discussion groups, thus combining social and intellectual activity with religious interests. The club does not intend to exist independently of the other Barnard religious groups and has given a tea jointly with the Episcopal Club; in addition, it has chosen Thursday as its Chapel Day as have the Episcopalians. The members have also undertaken some social work among the poor. An invitation to the college is always cordially extended.



## Menorah

MILDRED PEARSON	<i>President</i>
EDYTHE ARBUS	<i>Vice-President</i>
EVELYN COHEN	<i>Secretary</i>
BETTY GOLDSTEIN	<i>Treasurer</i>
FREEMA BALOFF	<i>Publicity</i>
RUTH SABERSKI	<i>Recording Secretary</i>

The Menorah Society of Barnard serves the special function of bringing to the Jewish students an opportunity to study the historical and contemporary phases of the culture of the Jewish people. The Jewish people is a vital minority in the world scene, and has contributed a definite point of view in the arts and sciences. Distinguished students and leaders of Jewish life have been invited to speak on their special fields of interest.

This year the practice has been introduced of having Rabbi Weinstein, Counselor of Jewish Students at Earl Hall, lead the discussions following each lecturer. These discussions have afforded the students a chance to present their own reactions to the speaker as well as their attitudes on the subject discussed.

The Menorah is non-sectarian and cordially invites all students to its meetings.



## International Club

JEAN GIESEY	<i>President</i>
ELLA SANDERS	<i>Vice-President</i>
MARIANNE VON STIELBERG	<i>Secretary</i>
ELEANORE GRUHLAW	<i>Treasurer</i>
NATHALIE DROZDOFF	<i>Social Chairman</i>
ISABEL LEWIS	<i>Publicity Chairman</i>

The International Club exists for the purpose of fostering greater understanding and friendship between foreign and American students. It is hoped that the contacts and intimacies formed through the meetings, teas, discussions and lectures given by the club will do much to acquaint the foreign students with American customs and will also bring about a more friendly American feeling toward the manners

and modes of living of foreigners. Many of the teas are purely social in character and are given over to the presentation of the national songs and dances of some country that is well represented in the membership of the club. Other meetings are devoted to talks by a noted speaker on international relations or cultural developments in a particular country.

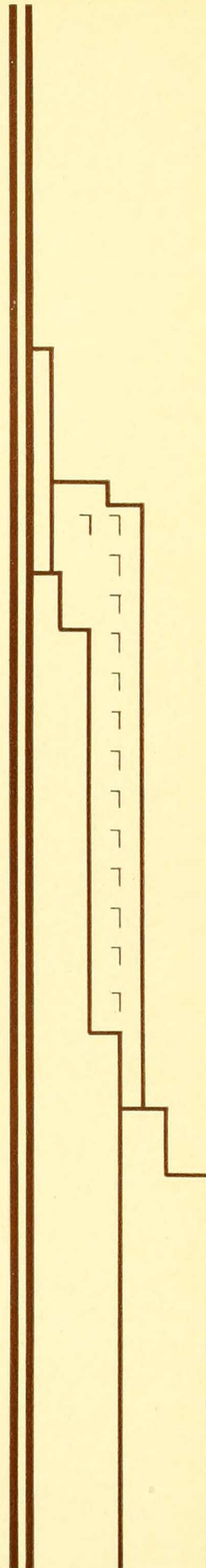



## Wigs and Cues

GERTRUDE RUBSAMEN	<i>President</i>	BETTY GRANT	<i>Chairman of Costuming</i>
POLLY TARBOX	<i>Vice-President</i>	RUTH SHERBURNE	<i>Chairman of Staging</i>
DOROTHY SACHS	<i>Business Manager</i>	MARY LOUISE WRIGHT	<i>Chairman of Try-Outs</i>
SALLY DERMODY	<i>Chairman of Publicity</i>	JANE EISLER	<i>Social Chairman</i>
PATRICIA PURVIS		<i>Play-Reader</i>	

Wigs and Cues, the dramatic organization of Barnard College, has for its aims and purpose, the promotion of a high standard of college dramatics in choice of plays, acting, producing and dramatic experiment; it desires to give those interested in the drama an opportunity of gaining knowledge and experience in the dramatic arts.

Students are elected to membership on the basis of dramatic ability shown in try-out plays given under the auspices of Wigs and Cues, or in any other

dramatic activities presented to the college at large.

This year, Wigs and Cues presented as its fall production "Black Ey'd Susan" by Jerrald. The play, a forerunner of "Pinafore," was first produced in 1829. The plot concerns soldiers and pirates, a sweet and helpless heroine, a heartless landlord, and all features true to the tradition of nineteenth century comedies. Several rollicking songs and gay dances were among the most amusing features of the production.

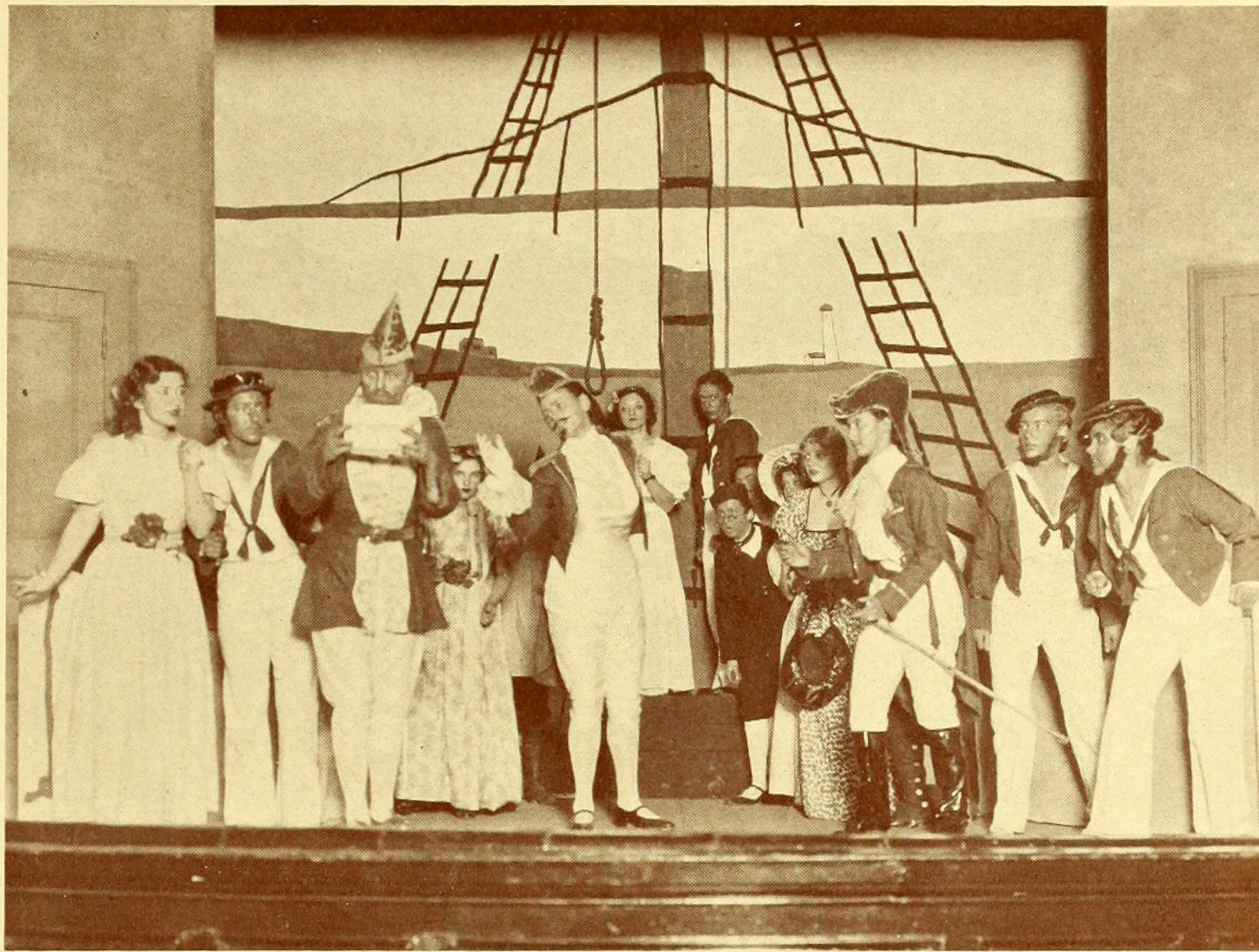

## "Black Ey'd Susan"

<i>William</i>	JEAN RUGG	<i>Pike</i>	HELEN KRIEGEL
<i>Crosstree</i>	DOROTHEA SABLE	<i>Yarn</i>	BETTY LULINCE
<i>Raker</i>	JANET SILVERMAN	<i>Ploughshare</i>	MARY LOU WRIGHT
<i>Hatchet</i>	KATHARINE HORSBURGH	<i>Master-at-Arms</i>	POLLY TARBOX
<i>Doggrass</i>	MARION HORSBURGH	<i>Quid</i>	RUTH WOLIN
<i>Admiral</i>	CAROLINE COLLVER	<i>Captain</i>	JEANNETTE RUBRICIUS
<i>Jacob Twig</i>	SYLVIA WEINSTOCK	<i>Black Ey'd Susan</i>	PHYLLIS MACHLIN
<i>Gnatbrain</i>	NAOMI SORKIN	<i>Dolly Mayflower</i>	MURIEL HUTCHISON
<i>Blue Peter</i>	SYLVIA SHIMBERG	<i>Sailors' Sweethearts</i>	HELEN DMITRIEFF
<i>Seaweed</i>	MARGARET HOWELL	ELIZABETH DEW, NANCY CROWELL, JEANNETTE	
<i>Landlord</i>	ALICE FAIRCHILD	RUBRICIUS	



## French Club

MATHILDE COMACHO . . . . . *President*

CHARLOTTE BOYKIN *Secretary and Publicity Manager*

NATHALIE DROZDOFF . . . . . *Treasurer*

"*Bon jour, madame, Charmée de faire votre connaissance.*" The scene is Hewitt Hall, the group the Société Française of Barnard where students interested in French gather once a week to settle the affairs of the world—in French. Since the discussions have no restrictions of subject or ardor, even timid souls grow fluently French over their pet theories of art, politics, or new coiffeurs.

When a distinguished Frenchman visits Barnard, it is often the pleasure of the Société Française to entertain him at tea. Then we mean to be very much

on our dignity, but our Sedate Events usually develop into gay afternoons.

The Société Française has a certain illusive attraction for us all. That is why we pause in the midst of busy practical days to drop in for lunch or tea with the Société Française. And being materialists too, we appreciate the practice in French conversation; it's about the most painless process yet invented for acquiring the nonchalant fluency they talk about in the language school ads!





## Spanish Club

PETRA MUÑOZ	<i>President</i>
LAURA SMITH	<i>Vice-President and Treasurer</i>
EMMA RODKIEWICZ	<i>Secretary</i>
GLADYS BECICA	<i>Publicity Chairman</i>

El Circulo Hispano brings together those interested in the language, peoples, and culture of Spain and Hispanic countries through a series of teas, lectures, dramatics, and other entertainments. This year the club has been generously accorded the facilities of a room in the Casa de las Espanas. There the students may meet to chat or read, have tea, or entertain. The club very successfully presented scenes from "Don Juan Tenorio" of Zorrilla, in November, under the direction of Mrs. Amelia del Rio. Later, with the French and Italian Clubs, the Spanish Club presented a Christmas Festival. The

club gave as its part in the entertainment the "Egloga a la Natividad" of Juan de la Encina, a XV Century play. In the spring term, there was a gala Carnival Dance held by the club. Another play was given in the spring and the exhibition of Spanish paintings completed the year's work and entertainment.

The Spanish Club collects funds for its scholarship prize, affording a year's study in the Central University, Madrid. This scholarship is awarded every year to an outstanding student of Spanish.



## German Club

IVA ELLIS	<i>President</i>
LILLIAN BACHMAN	<i>Vice-President</i>
OLGA HALLER	<i>Secretary</i>
ELFRIEDEN WENZEL	<i>Treasurer</i>
RITA GUTTMAN	<i>Publicity Chairman</i>

The Deutscher Kreis aims to encourage the interest of Barnard students in the German language, literature, art, and customs. Since 1925 it has shared in the benefit of a fund given to Barnard College by the late Mr. Edward D. Adams, to be used, at the discretion of the German Department, "for the purpose of bringing German life and civilization closer to the appreciation of American students, and of furthering mutual understanding and good will between the youth of both countries." Regular meetings are held twice a month, always with music, and often

with the discussion of some interesting German topic of the day. The season of 1932-33 was inaugurated with a membership of over one hundred and a complimentary "Kino Party" at the Criterion Theatre to see "Maedchen in Uniform." In December, Hasenclever's successful comedy, "Ein Besserer Herr," was given in Brinckerhoff Theatre. One of the traditions of Barnard College is the Kreis Christmas Party, at which the lighted Christmas tree and German carols and confections help to create the atmosphere of a German Christmas celebration.



## Italian Club

ANNE SARDI	<i>President</i>
MARIA COTTONE	<i>Vice-President and Treasurer</i>
HELEN ROBINSON	<i>Secretary</i>
MADELEINE DAVIES	<i>Publicity Manager</i>
ELEANOR CRAPULLO	<i>Social Chairman</i>

The aim of the Italian Club is to bring together those interested in Italian life and culture. The program for the year opened with a tea in honor of the Italian faculty at which many distinguished guests were present. The next event was a tea at the Casa Italiana, the center of Italian activities at the university, where Professor Lowell Beveridge gave an

illustrated lecture on Italian Renaissance music. Another activity of the club was participation in the Christmas festival of the Romance Language Clubs. The Annunciation scene from an early medieval play, accompanied by music of the XVI Century, was presented. The arrangement of the tableau was based on Melozza da Fodi's "Annunciazione."

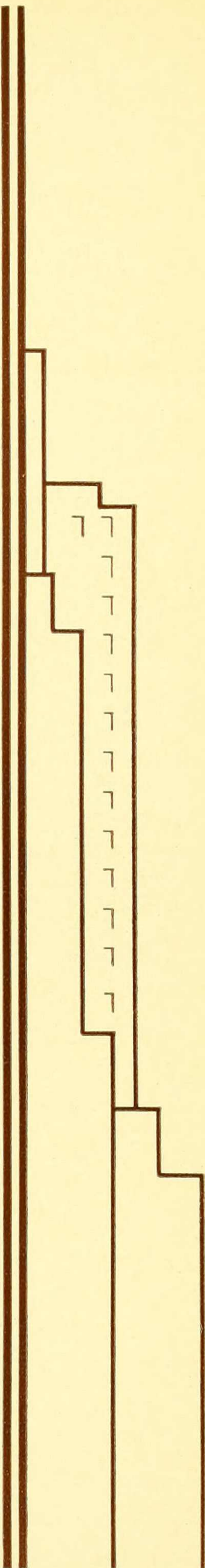



## Glee Club

MARGARET DALGLISH	<i>President</i>
MARGARET ALTSCHUL	<i>Business Manager</i>
JEAN DECKER	<i>Secretary</i>
MARGUERITE DRESSNER	<i>Librarian</i>

The Barnard Glee Club is composed of fifty members and is led by Professor Lowell P. Beveridge. It has had a most successful year. The first concert was given in conjunction with the Chapel Choir and the Columbia Glee Club. At this first event, a Haydn Mass was sung. The audience was extremely large and received the program with enthusiasm.

On November 17, the annual Glee Club Tea was given in the College Parlor. An all Brahms program was given, with a large selection of Liebeslieder. On December 3, the second annual Concert was held

at the Hotel Plaza, followed by a dance.

The Glee Club sang for the Barnard College Club at the Barbizon Plaza on December 11 and the annual Christmas Assembly "Sing" followed shortly after that.

In the future, the Glee Club, through its widening circle of friends, expects to give more and more outside concerts. A big step has been taken under the tutelage of Professor Beveridge. The Glee Club is assuming an importance in college affairs which it has never had before.



## Social Science Forum

KATHERINE REEVE	<i>Chairman</i>	WINIFRED SHERIDAN	<i>Vice-Chairman</i>
DOROTHY CROOK	<i>Chairman</i>	JOSEPHINE SKINNER	<i>Secretary-Treasurer</i>
RUTH RELIS	<i>Vice-Chairman</i>	ROSE SOMERVILLE	<i>Publicity Manager</i>
DR. JANE PERRY CLARK		<i>Faculty Advisor</i>	

Social Science Forum is an organization for students interested in national and international problems of political, economic, and sociological import. It sponsors speakers of authority on these questions but allows for active student participation in discussions. Sometimes individuals present reports and answer questions raised by their fellow club members. Informal luncheon discussions have been a new and popular feature of the Forum's activities this year.

Social Science Forum is affiliated with the International Clubs of the Carnegie Endowment for International Peace. It has a shelf of its own in the Barnard Library where students may delve for information on international problems. It is hoped that through individual research and active participation in the informal discussions, as well as by hearing experienced speakers, students will develop a well-informed attitude toward questions of current interest with a view to becoming good citizens.

## Classical Club

FLORENCE PEARL . . . . . *President* CATHERINE STRATEMAN . . . . . *Secretary*  
MABEL HOLMES . . . . . *Treasurer*

The Classical Club has the distinction of being the oldest club at Barnard College. It is proud to include in its membership not only undergraduates but also many alumnae and members of the faculty. The aim of the club is to offer to those interested in ancient

Greece and Rome an opportunity to broaden their knowledge of the life, literature and art of those civilizations. Throughout the year, the club welcomes as its guests and speakers men and women distinguished in the field of classical antiquity.

## Music Club

HELEN FEBNEY . . . . . *President* EDITH GULDI . . . . . *Secretary*  
HELEN HERSHFIELD . . . . . *Business Manager*

The Music Club was formed this fall to foster and promote music and musical interest at Barnard. It has as its sponsor Professor Douglas T. Moore, under whose able assistance it expects to honor as its guests eminent musicians, composers and critics. Thus far, it has had several interesting teas of its own besides participating in other campus activities.

By a concentration of our musical interest in this new club, our young talent will be enabled to collect in groups for musical discussion and performance. Judging from the number of artists already discovered, the Barnard Music Club will be of marked value to the college as a whole.

## Debating Club

ANGELINE BOUCHARD . . . . . *President* ELEANOR SCHMITT . . . . . *Secretary*  
BLANCHE GOLDMAN . . . . . *Vice-President* HELEN SCHNEIDER . . . . . *Treasurer*  
SOPHIA B. MURPHY . . . . . *Publicity Manager*

The present Debating Club is a new venture in Barnard, begun in the fall of 1932 under the leadership of Mary Murphy. Prominent members of the Barnard faculty became interested in the project and were made advisors to the club.

The purpose is to form a debating team so that Barnard may participate in intercollegiate debates. For the time being, they are confining themselves to debates among the members and to "heckling,"

hoping to receive enough training in this way so as to be competent to represent Barnard by next year. A number of interesting challenges have been received, which provide any necessary additional incentive to serious work.

Any students interested in debating are invited to join and help make a success of a commendable undertaking.

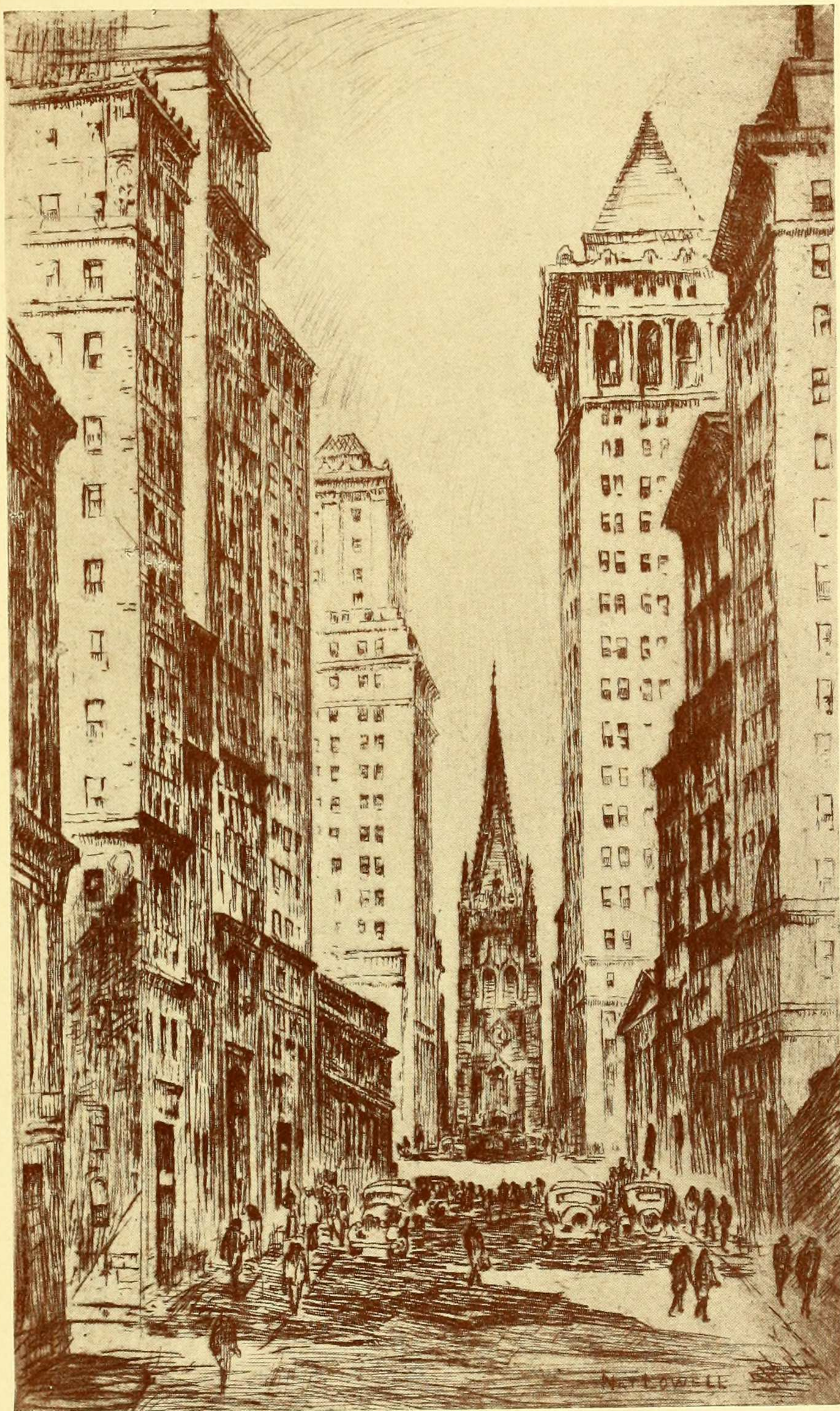

PUBLICATIONS

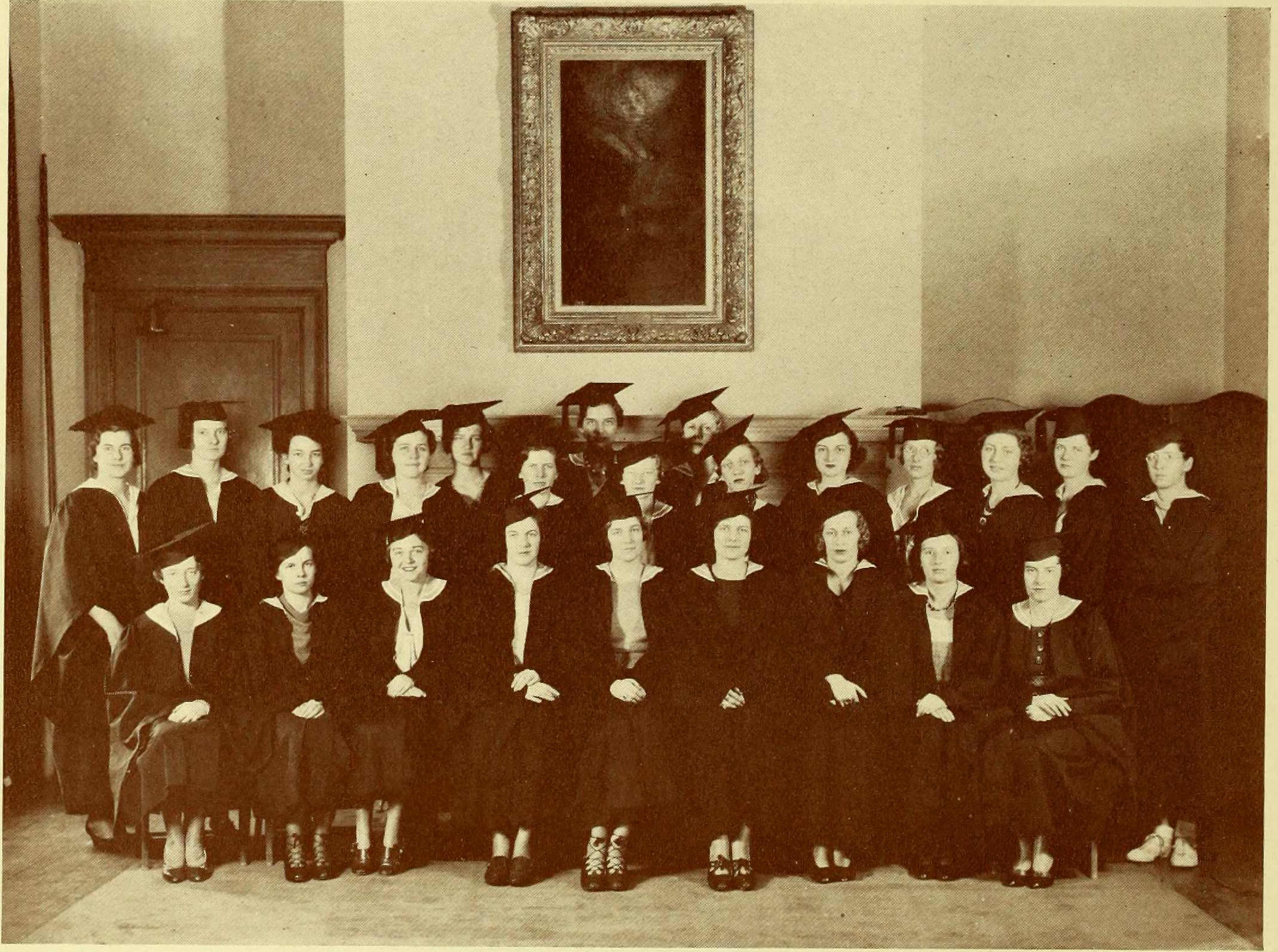



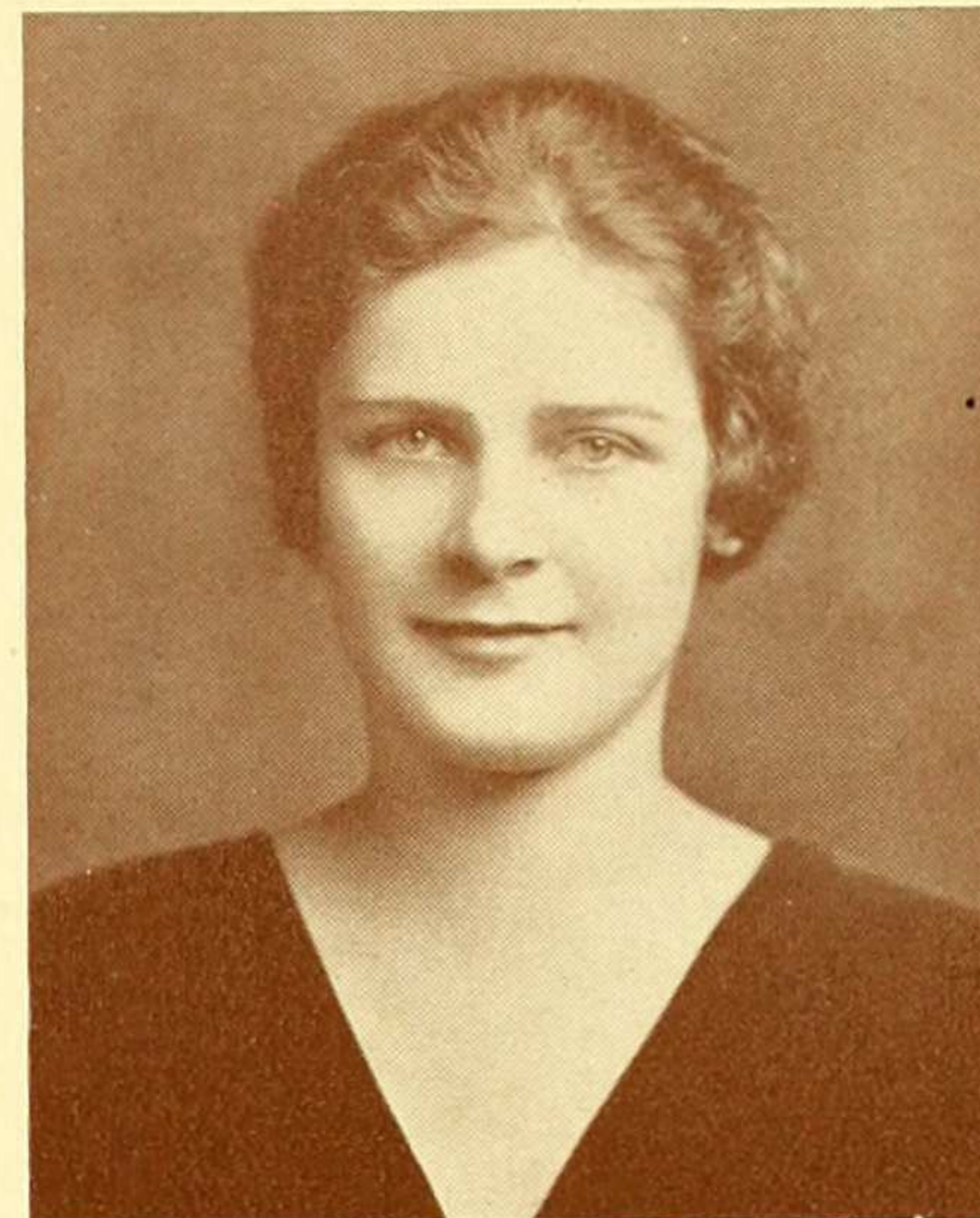
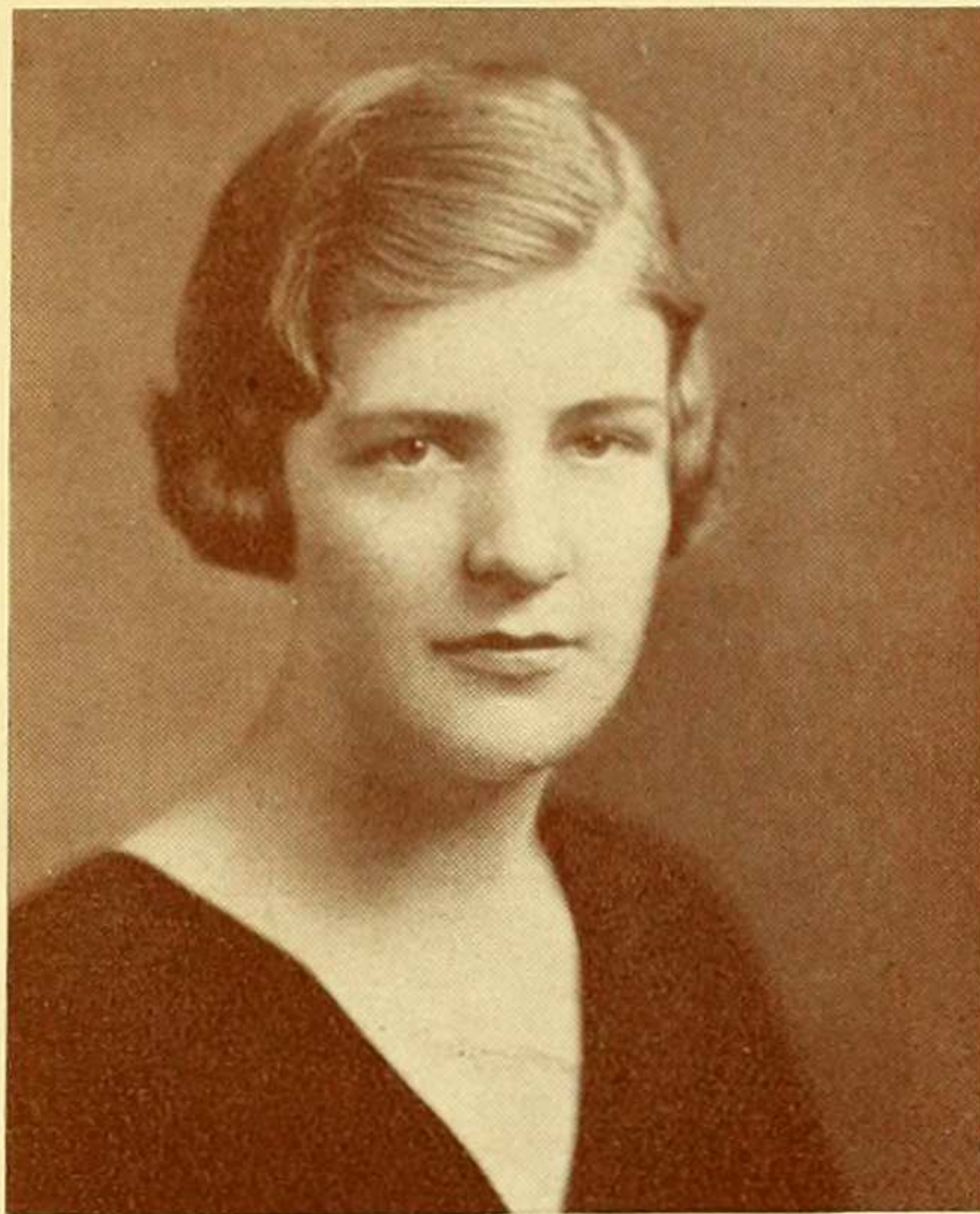

## Mortarboard Staff

JANE MARTIN  
*Editor-in-Chief*

*Associate Editors*  
M. BARBARA SMOOT  
DOROTHY CAVANAUGH

ELINOR REMER  
SYLVIA FABRICANT  
EMMA BARKER

*Assistant Editors*  
*Alumnae* MAXINE LARSON  
*Athletics* MARY DICKINSON  
*Clubs* HINDE BARNETT

*Conferences*  
*Dormitory*  
*Greek Games*

ELISE COBB

AGNES CREAGH

### ART STAFF

FLORENCE LORENZ  
EUNICE BAUMGARDNER

MADELINE DAVIES

*Art Editor*  
ROSELLE RIGGIN

### PHOTOGRAPHIC STAFF

ESTHER MERRILL  
RUTH SHERBURNE

*Photographic Editor* BEATRICE SCHEER  
*Assistant Photographic Editor* HELEN CONATY

*Group Editor*  
*Snapshot Editor*

### BUSINESS STAFF

CATHERINE STRATEMAN *Business Manager*

#### *Advertising*

ELEANOR DREYFUS *Advertising Manager*  
LILLIAN BATLIN MARGARET HENDERSON GLADYS KRIEGER EMILY SZUKELA SYLVIA WEINSTOCK

#### *Circulation*

VICTORIA KEARNY *Circulation Manager*  
ESTHER BACH SYLVIA FABRICANT GERTRUDE LALLY  
ELEANOR BRINKMAN KATHERINE HAND MARY MACNAUGHTON  
LILY DOUGLAS ANNE HUTCHINSON WINIFRED SHERIDAN

#### *Publicity*

HELEN BRODIE *Publicity Manager*  
GERTRUDE LEDDY

#### *Typing*

ARLENE COLLYER ELISE COBB *Chairman of Typing*  
LILLIAN DICK MARION GREENEBAUM DOROTHY NOWA



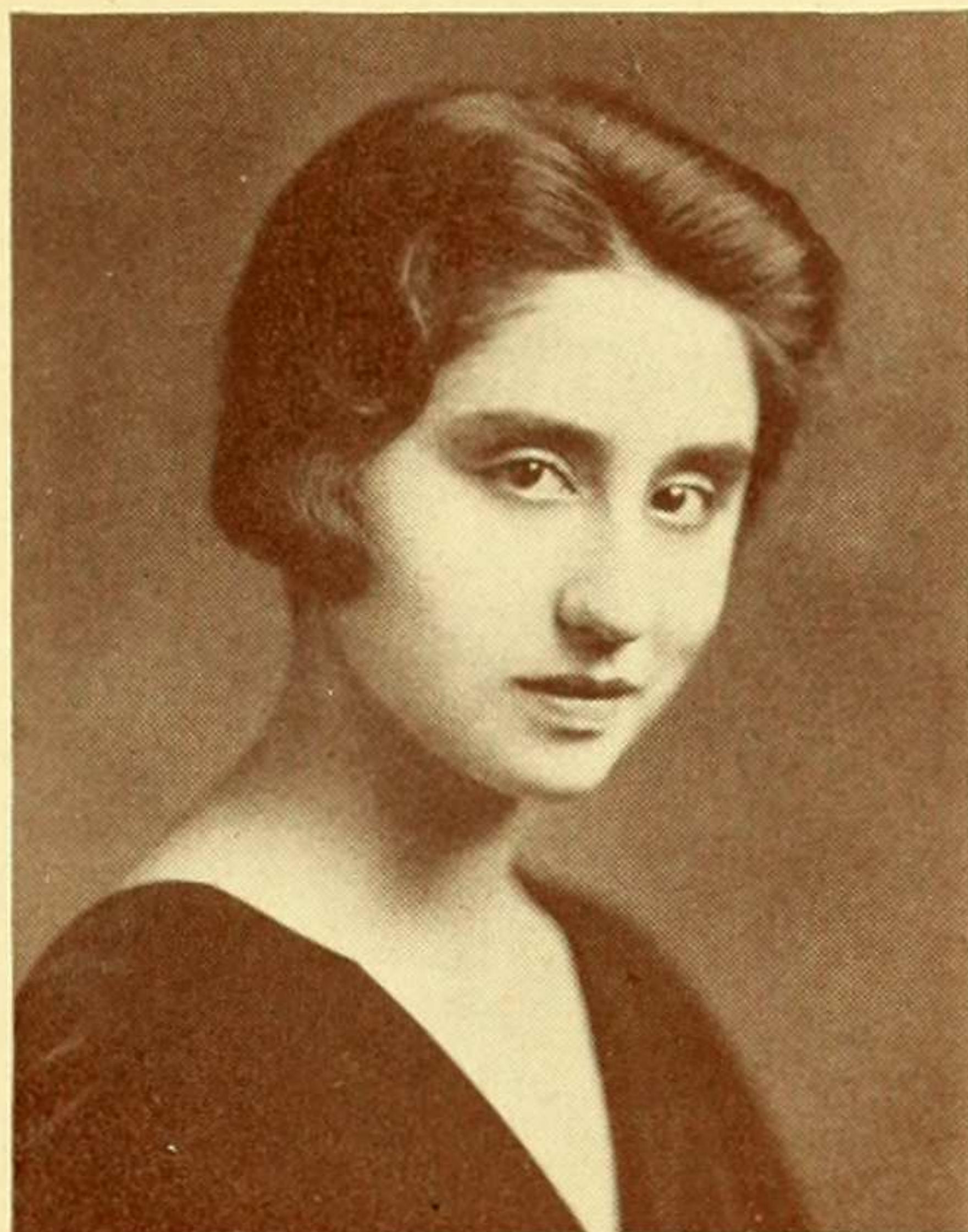

# The Barnard Bulletin

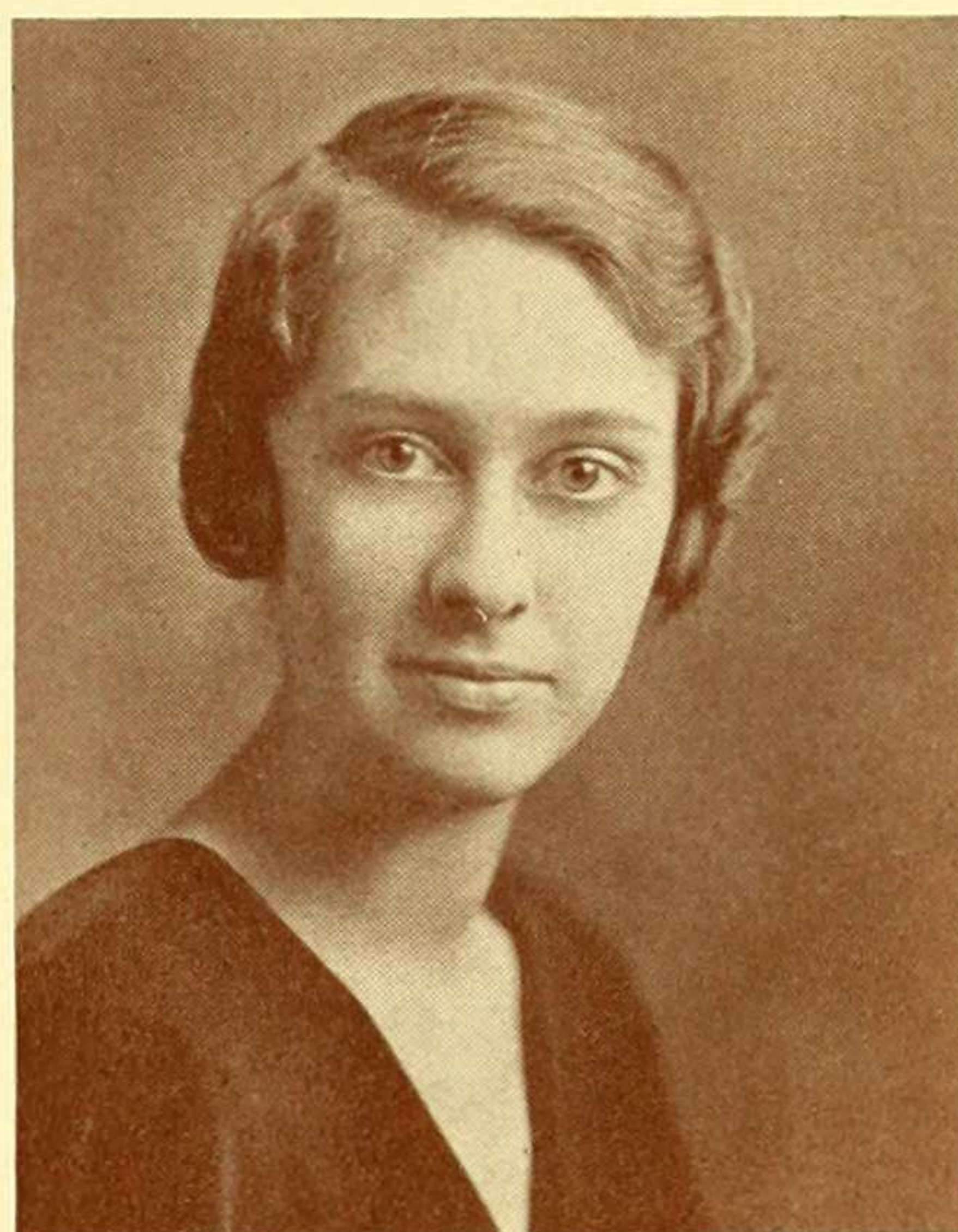

## EDITORIAL STAFF

*Editor-in-Chief*  
MADLYN MILLNER, '33

*Associate Editor*  
GERTRUDE EPSTEIN, '33

*Managing Editors*  
HILDEGARDE FITZGERALD, '33  
ANNA JACOBSON, '34

### *Assistant Editors*

EDITH KANE, '35

SARA GEHMAN, '33

### *News Board*

RUTH BOWER, '36  
MIRIAM BORGENICHT, '36  
EDNA EDELMAN, '35  
MARIAN FISHER, '36  
BLANCHE GOLDMAN, '35  
DIANA HIRSCH, '36

HILDA KNOBLOCH, '36  
EUNICE MOODY, '34  
GRACE NORRIS, '33  
DORIS PASCAL, '36  
MIRIAM ROHER, '36

SYLVIA SHIMBERG, '36  
LOIS SHOAF, '33  
SYLVIA SIMAN, '35  
ELIZABETH SIMPSON, '35  
SUZANNE STRAIT, '35  
JANE WILCOX, '36

### *Exchange Editor*

ELEANORE GRUHLAW, '33

### *About Town Staff*

MILDRED BARISH, '33, *Editor*  
MARJORIE BRITTINGHAM, '33

RITA LONDON, '35  
JANE SCHWARTZ, '35

ROSE SOMERVILLE, '34  
MARGARET WEISS, '33

### *Printing Staff*

STEPHANIE MORKA, '34

ADELAIDE PELLEY, '36

ELINOR REMER, '34

## BUSINESS STAFF

### *Business Manager*

JEAN EHRLICH, '33

### *Business Assistants*

VIRGINIA RECHNITZER, '34      BETTY GUGGENHEIMER, '34

### *Advertising Staff*

MARGARET ALTSCHUL, '33, *Manager*  
JEAN DECKER, '33      SYLVIA SIMAN, '35

### *Circulation Staff*

RUTH HECKER, '34  
ISABELLE JONES, '36

CONSTANCE BROWN, '34, *Manager*  
MILDRED O'HARE, '34  
LENORE OPPENHEIM, '34  
PEARL SCHWARTZ, '34

CELIA STEINLEIN, '34  
ANN ZHRINGER, '34



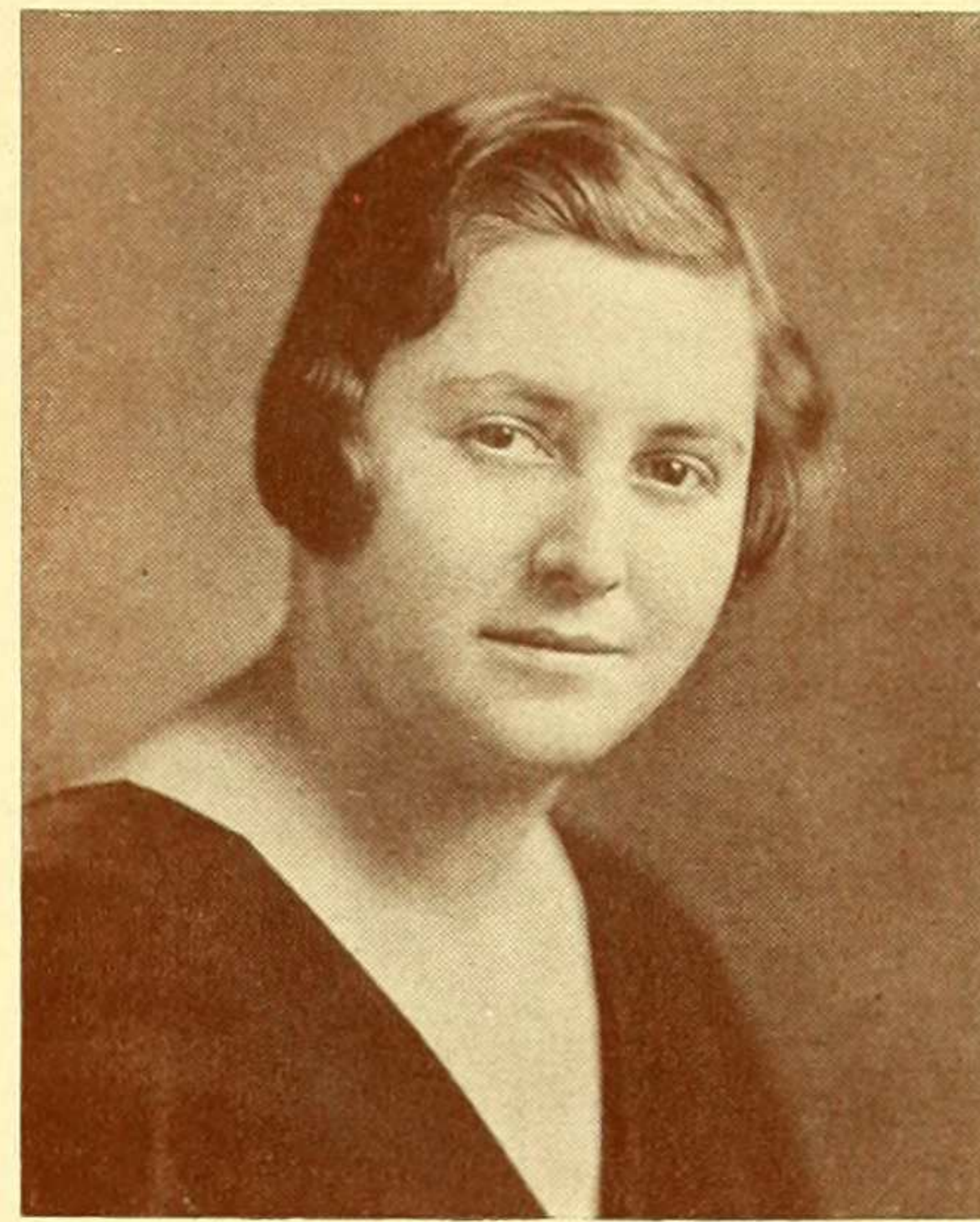
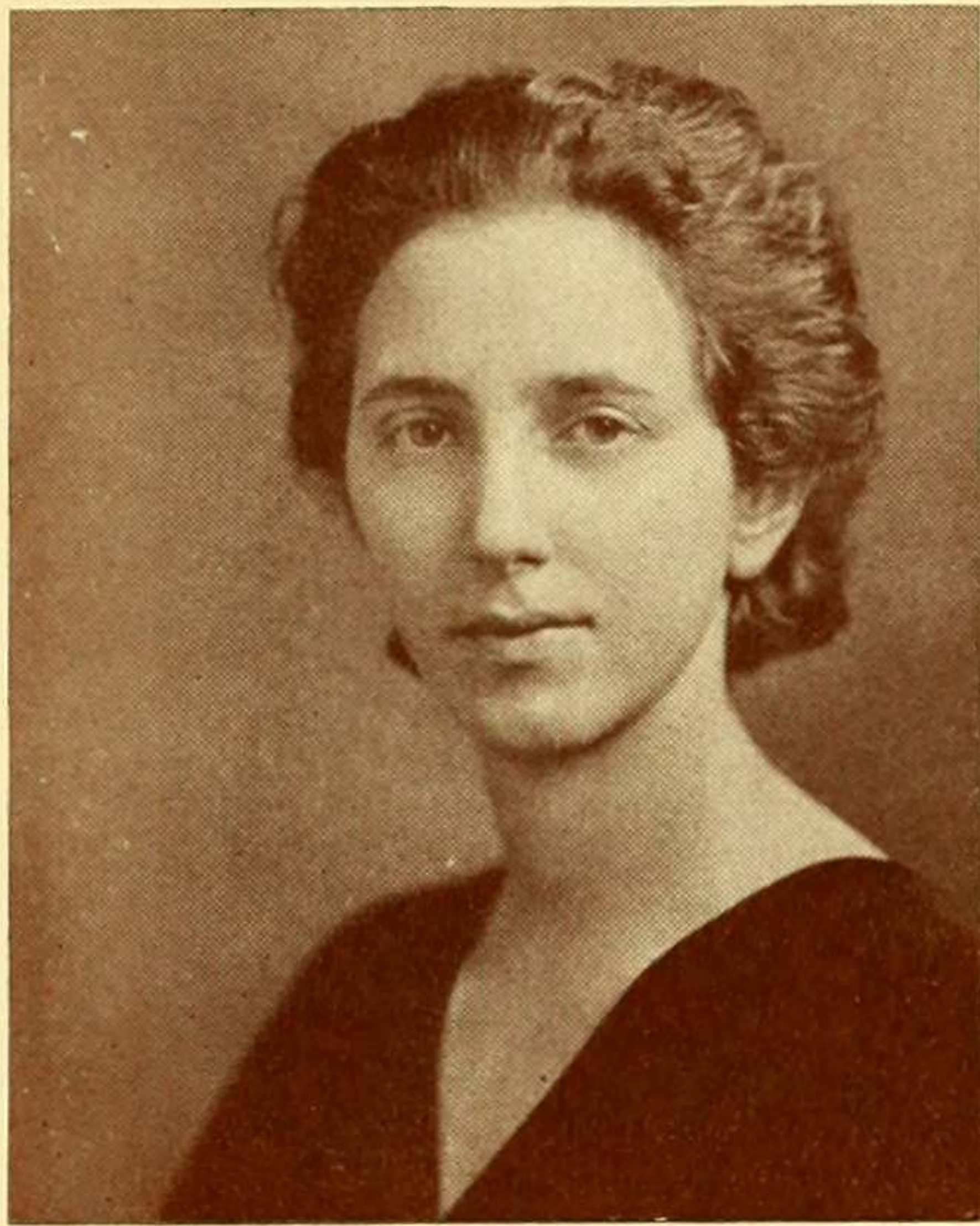

## Barnard Quarterly

### LITERARY STAFF

MIRIAM ROSENTHAL, *Editor-in-Chief*

LUCY CORES

ELIZABETH R. E. JONES

ELEANOR CLARK

RUTH CROHN

MARJORIE WRIGHT

### BUSINESS STAFF

MARTHA LOWENSTEIN, *Business Manager*

HELEN BRODIE

MURIEL TINTNER

### ART EDITOR

JOAN KAHN

7  
7  
7  
7  
7  
7  
7  
7  
7  
7  
7  
7

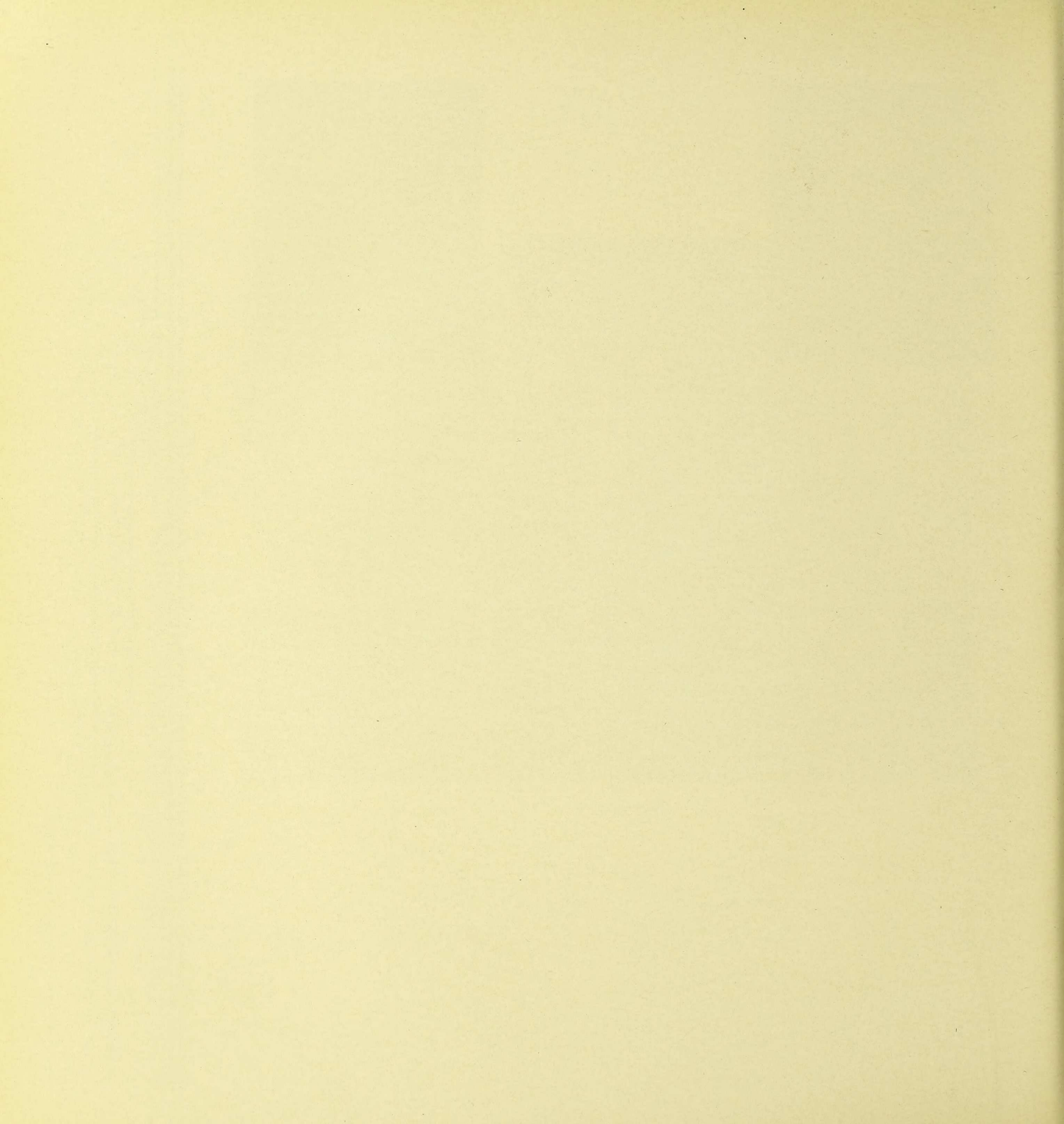

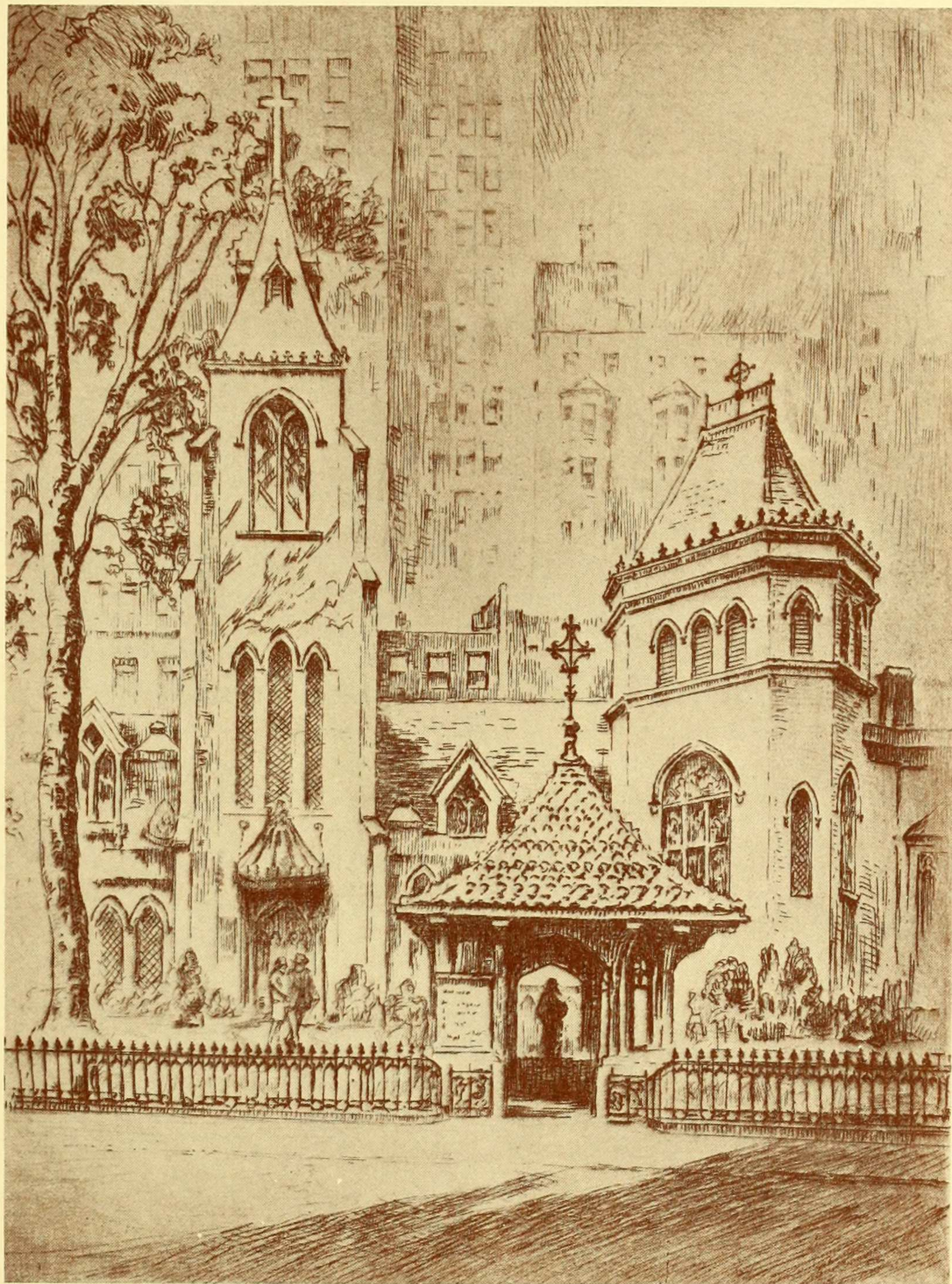

# CONFERENCES



## The Dean's Committee of Twenty-Five

AGNES CREAGH

*Chairman* KATHERINE REEVE *Representative from Student Council*

An attempt by Dean Gildersleeve to rouse Barnard from the general apathy enveloping the American college has resulted in the formation of the Committee of Twenty-five. While its specific duties are, because of its youth, as yet partially undetermined, the committee's general function is to make the Barnard student aware during her college career of the problems which are to be solved outside college and the share she may take in their solution upon graduation.

The committee will try to stimulate participation not only in the special activities that Undergraduate Organization supports, but in the routine activities as well. Political clubs, assemblies, and college elections will all receive stress. Contacts which any of these make with the responsibilities intelligent women should take upon themselves after

college will make the experience doubly valuable.

The members of the Committee of Twenty-five were chosen by Student Council on the basis of character, leadership, and ability. The students selected were those who heretofore had not taken part to any great extent in extra-curricular activities. Since the membership of the Committee is thus drawn from a fresh source and has representatives in every class, the activities of the body may be extended throughout the entire student body.

The Committee of Twenty-five has met with Dean Gildersleeve to consider those projects it is to undertake. So far it has sponsored the Penny-a-Meal drive which took place immediately before and after the Christmas holidays, the drive for toys and clothes occurring at the same time, and has encouraged assembly attendance.



## College Assemblies

HILDEGARDE FITZGERALD

*Chairman*

Under the guidance of Professor Wilhelm Braun the Assembly Committee planned programmes of interest to all the diverse groups in college.

One of the most impressive assemblies, while not occurring this year, is nevertheless deserving of mention in MORTARBOARD. During the Goethe celebration a programme of Goethe lieder, sung by Madame Schumann-Heink and broadcasted from coast to coast, was given at Macmillan Theatre under the sponsorship of Barnard College.

At the beginning of this year it was planned, at the request of the student body, to hold four required assemblies a year. The first of these took place October 18. At this opening assembly Dean Gildersleeve was speaker, asking that each student would do the most in her power to aid Barnard during the present world crisis. The Tuesday before election was devoted to a political symposium at which the platforms and views of the Republican, Democratic and Socialist parties were explained. Miss Anne Hodgkins of N. A. A. F. addressed the college at the first assembly conducted by A. A. With four student speakers she showed the part A. A. might play in the lives of students in and after college. At the second required assembly, on November 29, the college had the delightful experience of hearing

Professor Harry Morgan Ayers. The following day Thanksgiving service in the chapel was held with Barnard invited.

Two assemblies were held between Thanksgiving and Christmas, one memorable because of the unusual experience it offered, the other because of the richness of its tradition. The Grand Duchess Marie of Russia was the guest of Barnard, December 15. The fame of her charming personality drew forth a large and keenly sympathetic audience. Christmas assembly, where, in accordance with custom, sprigs of holly were given out, saw much of the student body present to hear the musical programme prepared by the Glee Club under the direction of Professor Lowell Beveridge and to join in carol singing.

The new semester was opened by President Butler who spoke of the development in the idea of the American University. Dean Barker of the School of Engineering and Professor Shotwell summarizing the work done at Geneva and the course of development of international relations brought messages of importance to Barnard.

That the work of the Assembly Committee and Professor Braun is appreciated by the college is evidenced by the gratifying increase in assembly attendance.

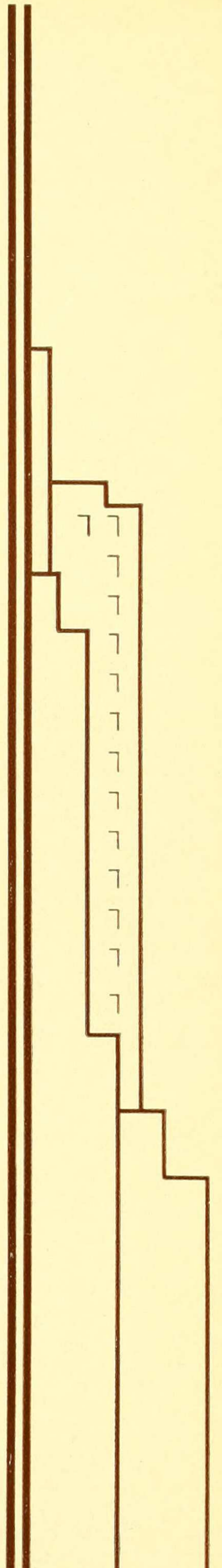

## College Teas

\*LYDA PAZ . . . . . *Chairman*

MARGARET GOBLE . . . . . *Chairman*

College teas are to provide a time for students to meet each other in a social hour and to meet specialized groups both in and outside of college. For the purpose every Wednesday afternoon is set apart for tea. An innovation this year was the claiming by the alumnae of the first Wednesday of every month to entertain at teas to which the college at large was invited.

November 2 was the date of the Alumnae Tea for Freshmen at which Barnard daughters of Barnard Alumnae were guests of honor. A series of three teas at which famous actors and actresses, writers, and musicians were present was held during January, February, and March. The April Alumnae Tea was given in honor of the Seniors.

Barnard Clubs were hostesses at several Teas. On November 16 the Glee Club presented a programme of vocal and instrumental music, and during the week preceding Christmas holidays the Romance

Language Clubs presented a programme of Christmas plays. This was followed a few days later by the annual Deutscher Kreis Christmas Party. During the spring term the French Club presented an afternoon of French music and the Deutscher Kreis was again hostess to the college.

Two Vocational Teas, on December 7 and March 15, provided an opportunity for the student body to meet Barnard women now in professional or business work. The Barnard Summer School for Women Workers in Industry, one of the less popularly known of Barnard activities, held a Tea on November 9 at which members of the staff and student body of the school were present and handicraft work done by industrial workers was exhibited and sold.

The greatest development made during the year in the institution of college teas was probably the closer co-operation between alumnae and undergraduates.

*\*Resigned*

## Freshman Day

HELEN CAHALANE

*Chairman*

Freshman Day, the first social event of the college year, serves a threefold purpose. It makes the incoming class for the first time conscious of its own unity; it provides an opportunity for the introduction of members of the administration; it enables the heads of some of the extra-curricular activities of major importance to the college to give the Freshman Class a conception of the meaning and working of these organizations.

On September 18, the Class of 1936 was welcomed to Barnard by Dean Gildersleeve. Assistant Dean Gregory, Miss Weeks, and Dr. Alsop, each of whom interpreted the students' relationship to her own administrative branch, also addressed the class.

Following luncheon, the first class meeting was called to order by Gena Tenney, undergraduate president. Ruth Anderson, Honor Board chairman,

explained the meaning of the revised Honor Code and Aileen Pelletier, president of the Athletic Association, spoke of the plans and purposes of A. A. Dorothy Crook, '33, Kathleen McGlinchy, '34, and Roselle Riggin, '35, class presidents, welcomed 1936 in the name of their respective classes, after which the class joined in college songs led by Beatrice Scheer. The meeting adjourned to the gymnasium, where, according to custom, a part of last year's Greek Games were presented. A short explanation of the games by last year's dance chairman introduced the activities.

An informal tea on the terrace brought a pleasant end to the activities of Freshman Day.

A committee chosen from '33, '34, and '35 aided the chairman in planning the day's events.

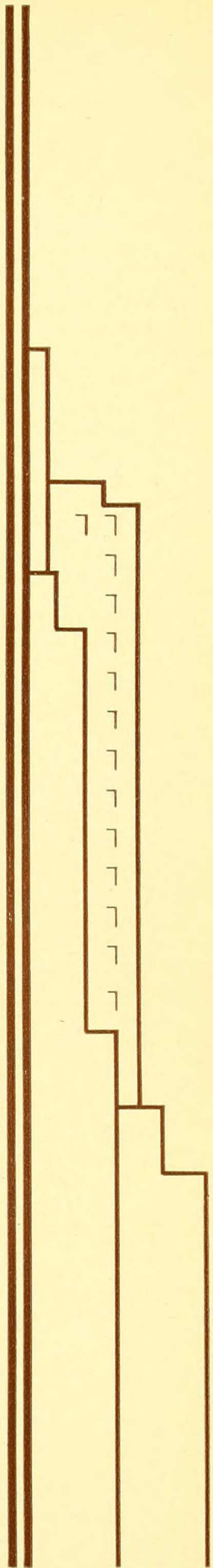

## Student Fellowship

GERTRUDE RUBSAMEN	<i>Chairman</i>
DIANA CAMPBELL	<i>Business Manager</i>
MARY BLACKHALL	<i>Senior Chairman</i>
HELEN PAULSEN	<i>Junior Chairman</i>
VIVIAN TENNEY	<i>Sophomore Chairman</i>
MARGUERITE HOFFMAN	<i>Freshman Chairman</i>
SUZANNE STRAIT	<i>Publicity Manager</i>

For the past several years it has been the custom during the winter semester to conduct a drive for the purpose of supporting two International Scholarships of one thousand dollars each.

Every spring a committee consisting of faculty representatives and the undergraduate president put forth a list of candidates from the Senior Class, one of whom, elected by popular vote, receives one of the scholarships. It is then her privilege to attend any foreign university she wishes, to do graduate work in her own particular field.

The second scholarship is awarded to a foreign student of promise to spend a year at Barnard.

It has been the purpose of these scholarships to help create a feeling of co-operation and unity between students of all countries. For this reason Student Fellowship is one of the most important activities undertaken by Undergraduate Organization.

Frances Smith, '32, studying at the London School of Economics, is the present Barnard Fellow. Ella Sanders of Holland is the Foreign Student.

## Junior Month

JEAN WATERMAN	<i>Barnard Representative</i>
---------------	-------------------------------

Every July one Junior from each of twelve eastern women's colleges, Smith, Vassar, Elmira, Swarthmore, Wells, Connecticut College for Women, Wellesley, Bryn Mawr, Goucher, Radcliffe and Barnard, come together to live for one month at the Women's University Club and, under the supervision of Miss Clare M. Tousley, assistant director of the Charity Organization Society, to learn how social service work is carried on in a large city.

Two days of every week during Junior Month are devoted to lectures by such well-known authorities as Henrietta Addison, Director of the Crime Prevention Bureau, and Miss Ruth Collins, Superintendent of the House of Detention for Women. The

lectures were followed by field trips in which the theories outlined in the lectures were seen in practice. Three days a week were spent in field work in which each Junior saw for herself actual family problems, desertion, unemployment, juvenile delinquency. Here she was allowed to suggest and sometimes apply remedies. At the same time the point was stressed that it was her own interpretation of social problems that was important, for it was that which she would carry back to college.

Any Junior may apply for Junior Month, the only qualification being that she can bring back clearly and forcibly to her college what she has experienced.

## N. S. F. A.

The National Students' Federation of America is one of the most important of the organizations formed to give students from many localities opportunity to exchange opinions on problems peculiarly collegiate in nature as well as on those of importance to the world at large. Campus matters of every description come up for discussion, and collegiate stands on questions of national and international importance such as war debts and tariffs, are fertile ground for debate.

The approach in every instance is a collegiate one,

designed to aid college students in the questions they are called upon to solve. The great value of N. S. F. A. lies in the tolerance and broadmindedness induced by ample discussion.

Until this year N. S. F. A. has held only one all-inclusive National Conference. It was decided however at the last meeting to hold auxiliary sectional meetings. It is planned to send a regular Barnard delegate to the sectional conference.

It was deemed impossible to send a representative to the N. S. F. A. conference this year.

## I. S. S.

In International Students' Service an attempt is made to have students the world over become consciously aware of the bonds of unity between them. The movement is primarily European and, because of its broader scope abroad, the vast number of its conferences are held in Europe. For this reason it is impossible for Barnard to send delegates.

The conferences of I. S. S. treat with world problems of every sort. The conference's action in considering these questions is not confined by a purely

collegiate approach, and problems exclusively collegiate in import are of minor importance.

Men and women of wide experience and great ability of critical analysis lead in the clarifying argument which takes place.

While it is regrettable that it is impossible to attend every meeting of I. S. S., the broadening experience of International Conference makes it important that Barnard should whenever possible maintain connection with the organization.

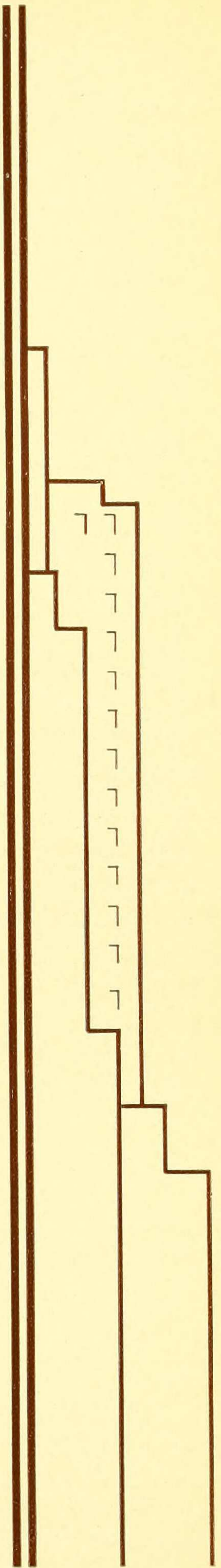

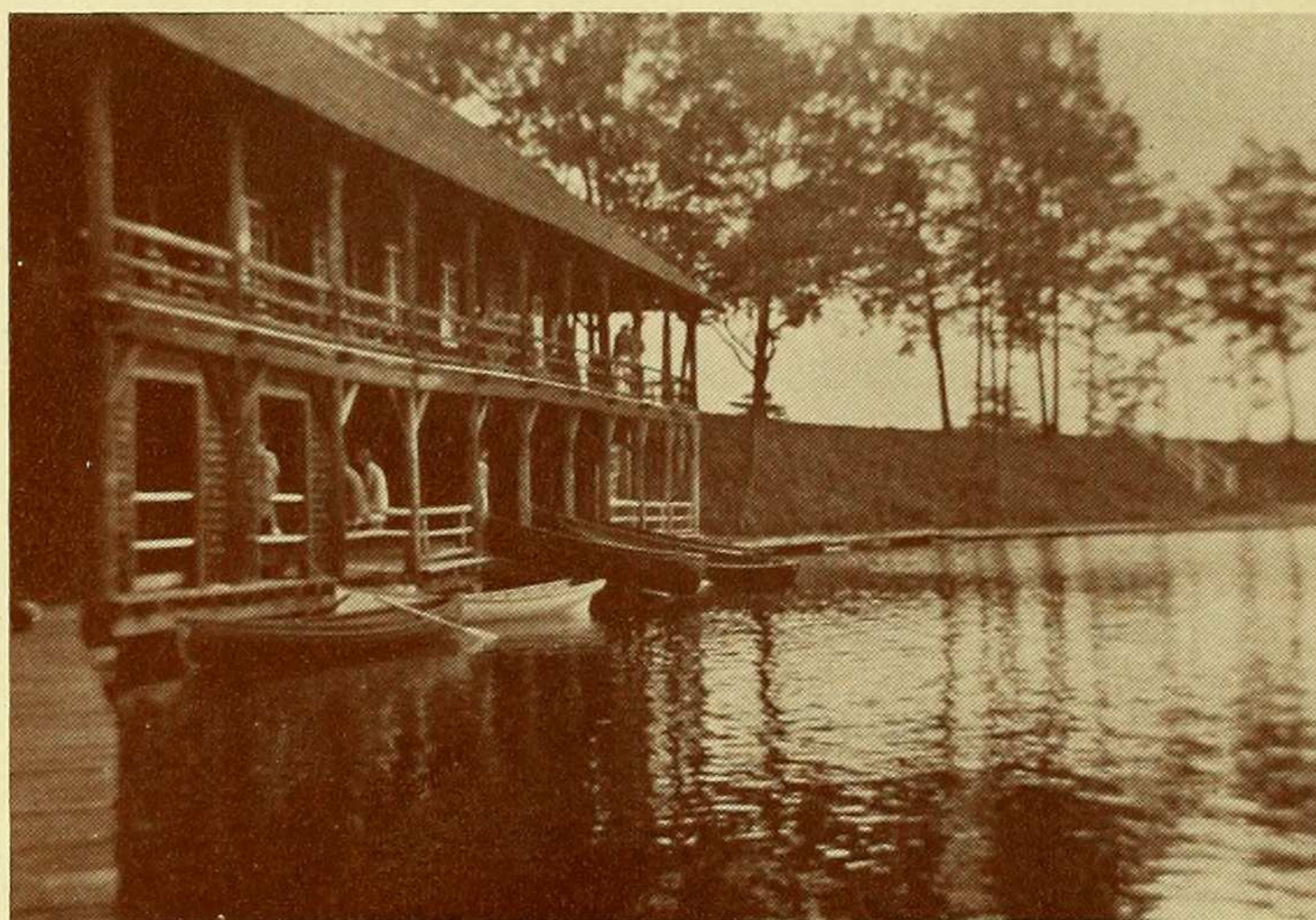

## Silver Bay

KATHLEEN MCGLINCHY, '34 *Chairman of Delegation*

MRS. MARY M. SEALS *Faculty Member*

The group of Barnard girls who attended Silver Bay Students' Conference at Lake George last June shared a wonderful but almost indescribable experience. Silver Bay is a conference devoted to discussion of problems of every sort. Under the guidance of experienced and inspiring leaders, representatives from the Eastern women's colleges met and discussed political and economic, national and international questions, social, racial and religious problems.

Not only were the hours spent in enlightening discussion pleasurable, but the setting of the "summer campus" was in itself inspiring. The waters of Lake George gave ample opportunity for swimming and boating, and in the evening the boathouse was the favorite meeting place of groups of girls who came

there after chapel to talk over the day's activities, sing college songs, or just look at the masses of brilliant stars in the deep sky. Hikes in the hills and mountains about the lake, tennis and dramatic sketches, gave much in addition to the chance for absorbing argument.

Silver Bay gives one who goes a new and broader outlook gained through meeting many points of view. It gives each representative a feeling of being one of a great college group, eager to apply itself to world problems; and it makes each group from each college conscious of its separate entity in its common purpose to bring back to fellow students what it has received.

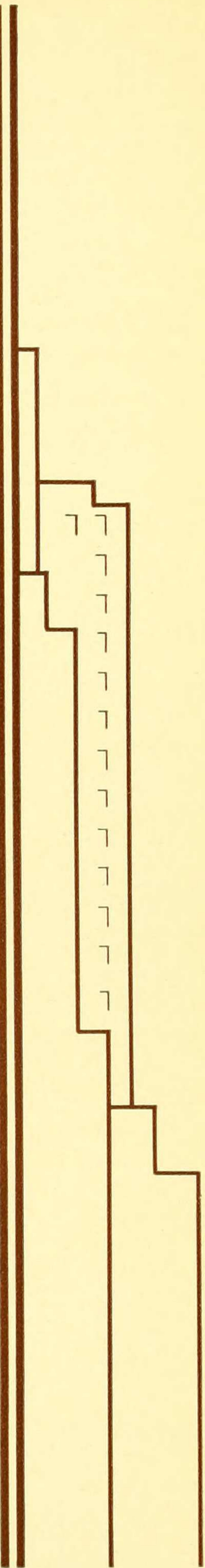
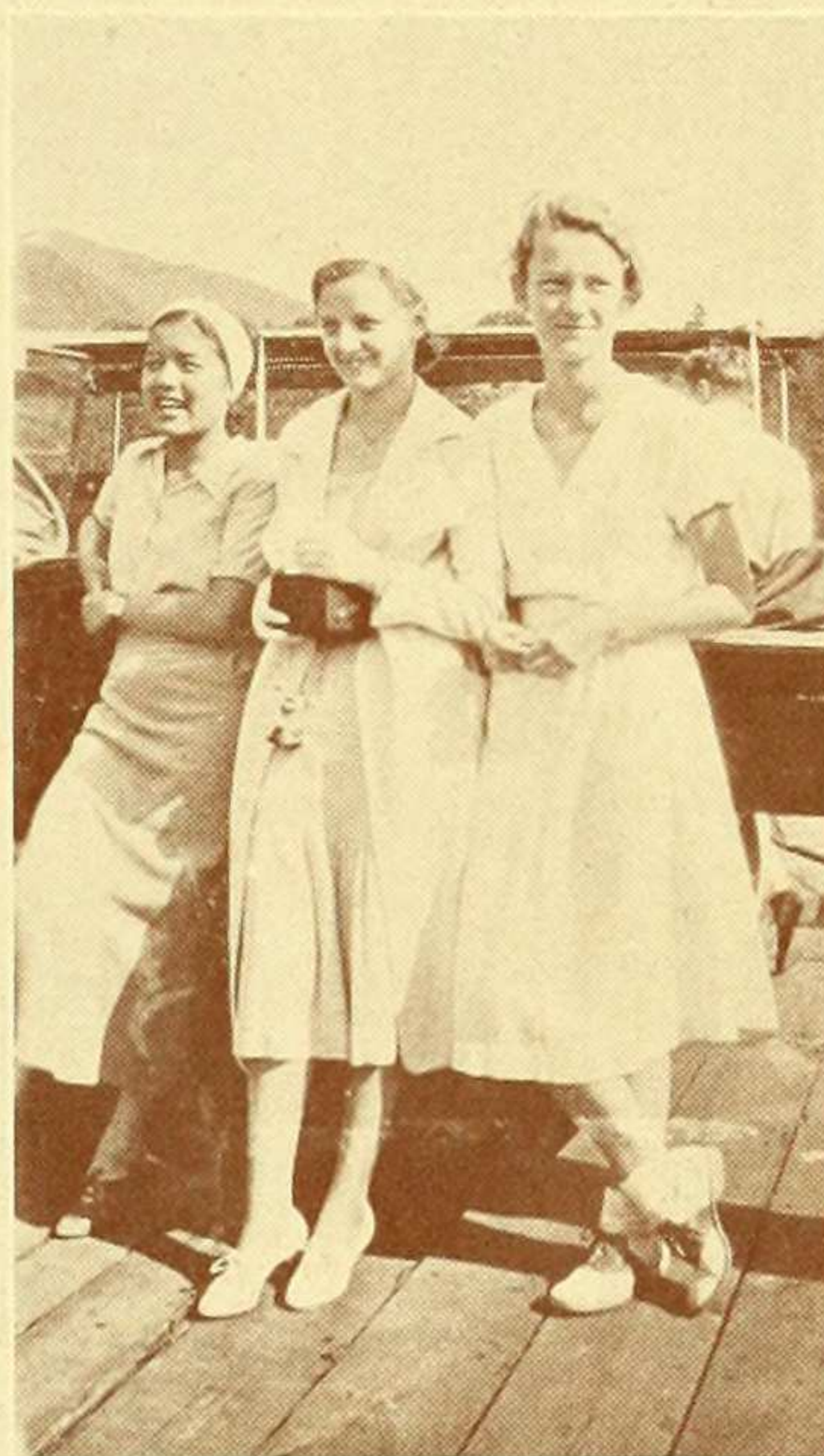
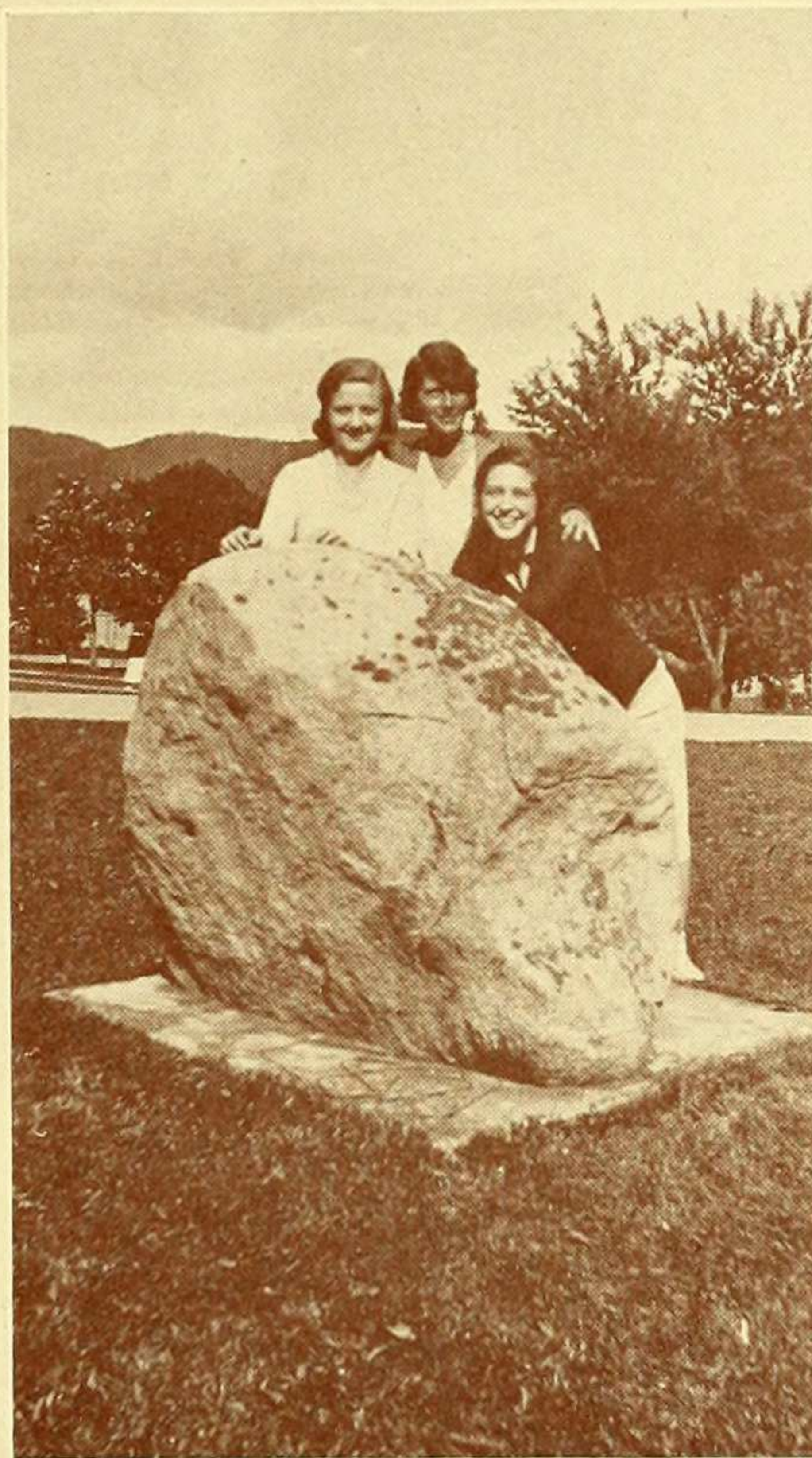
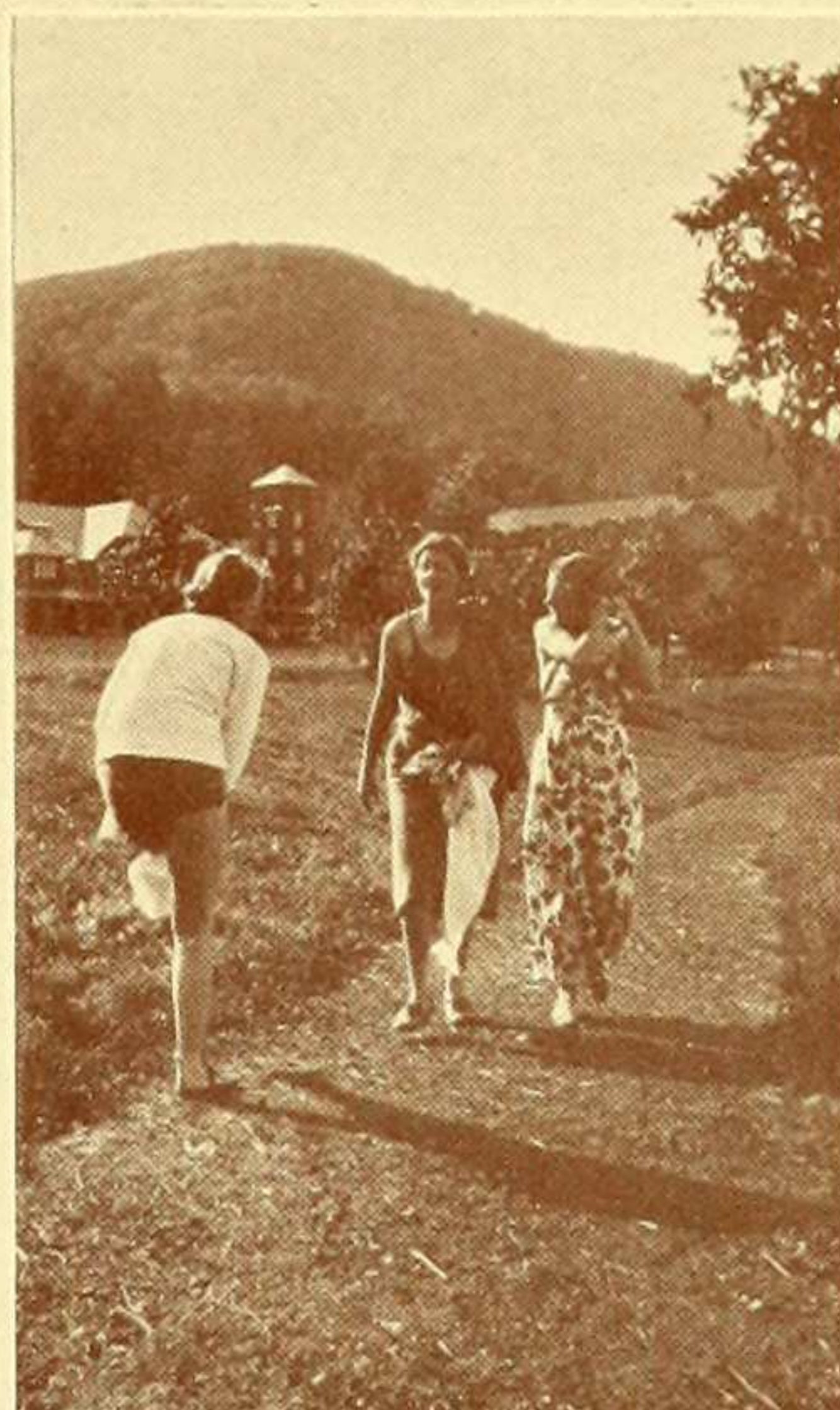
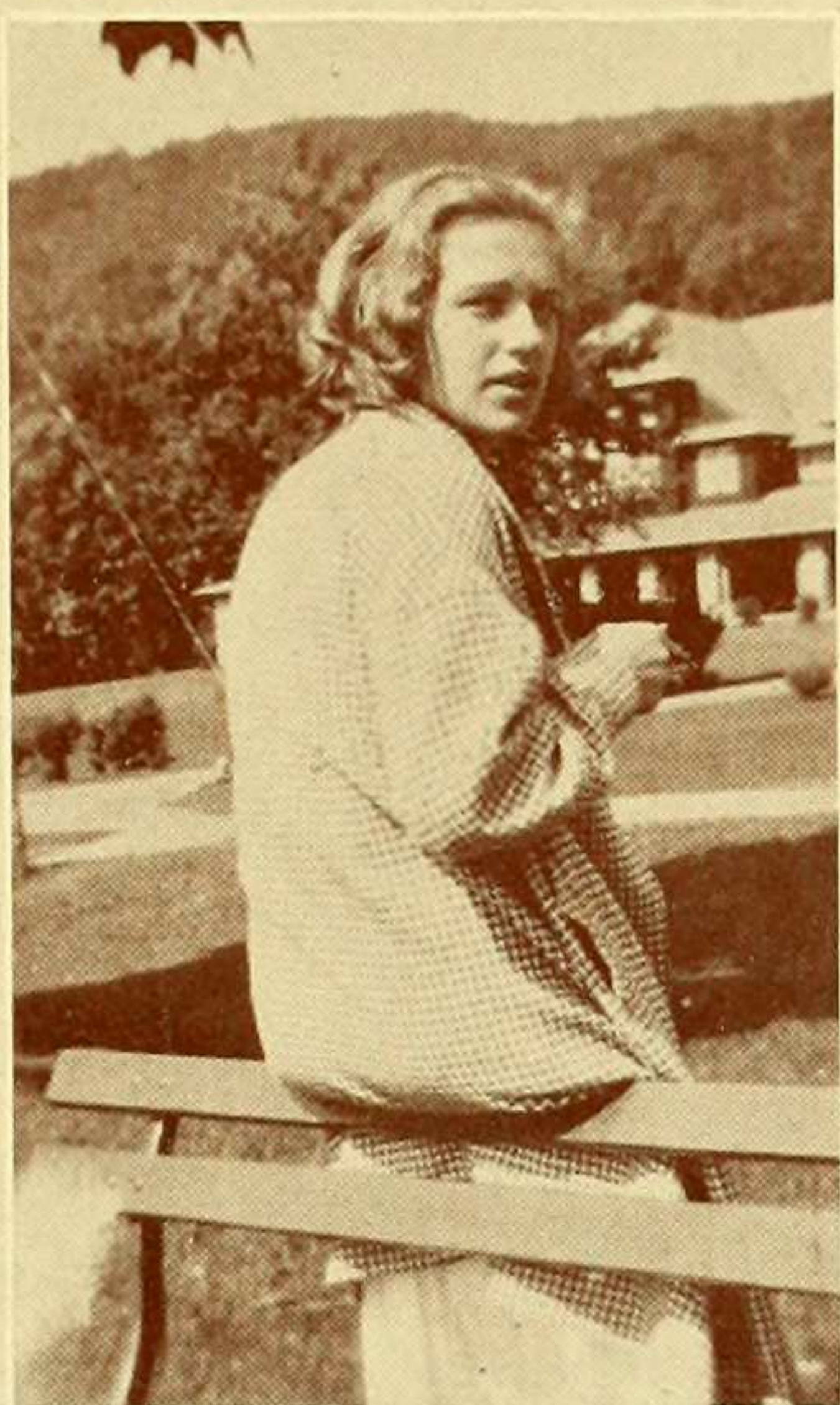

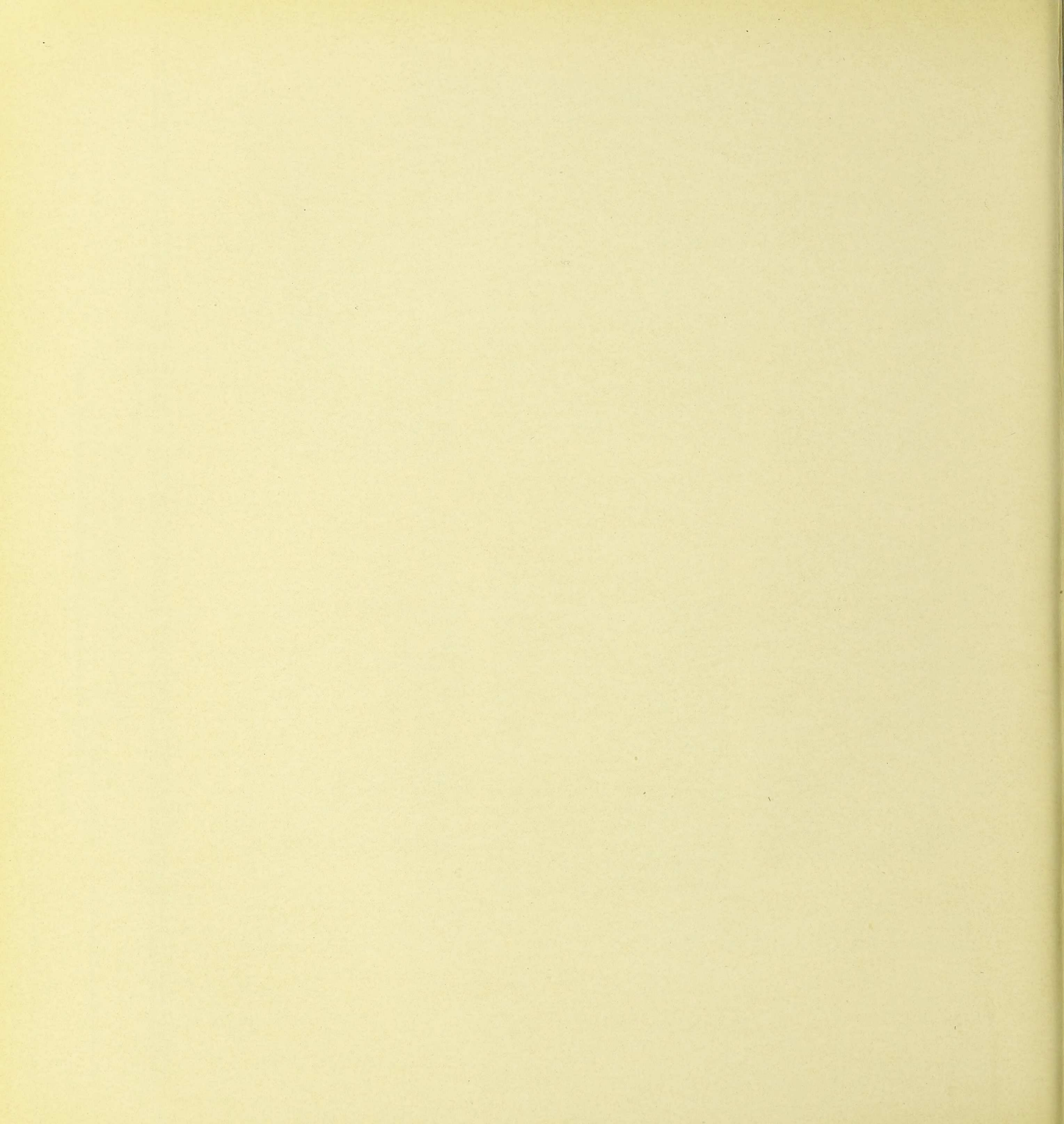



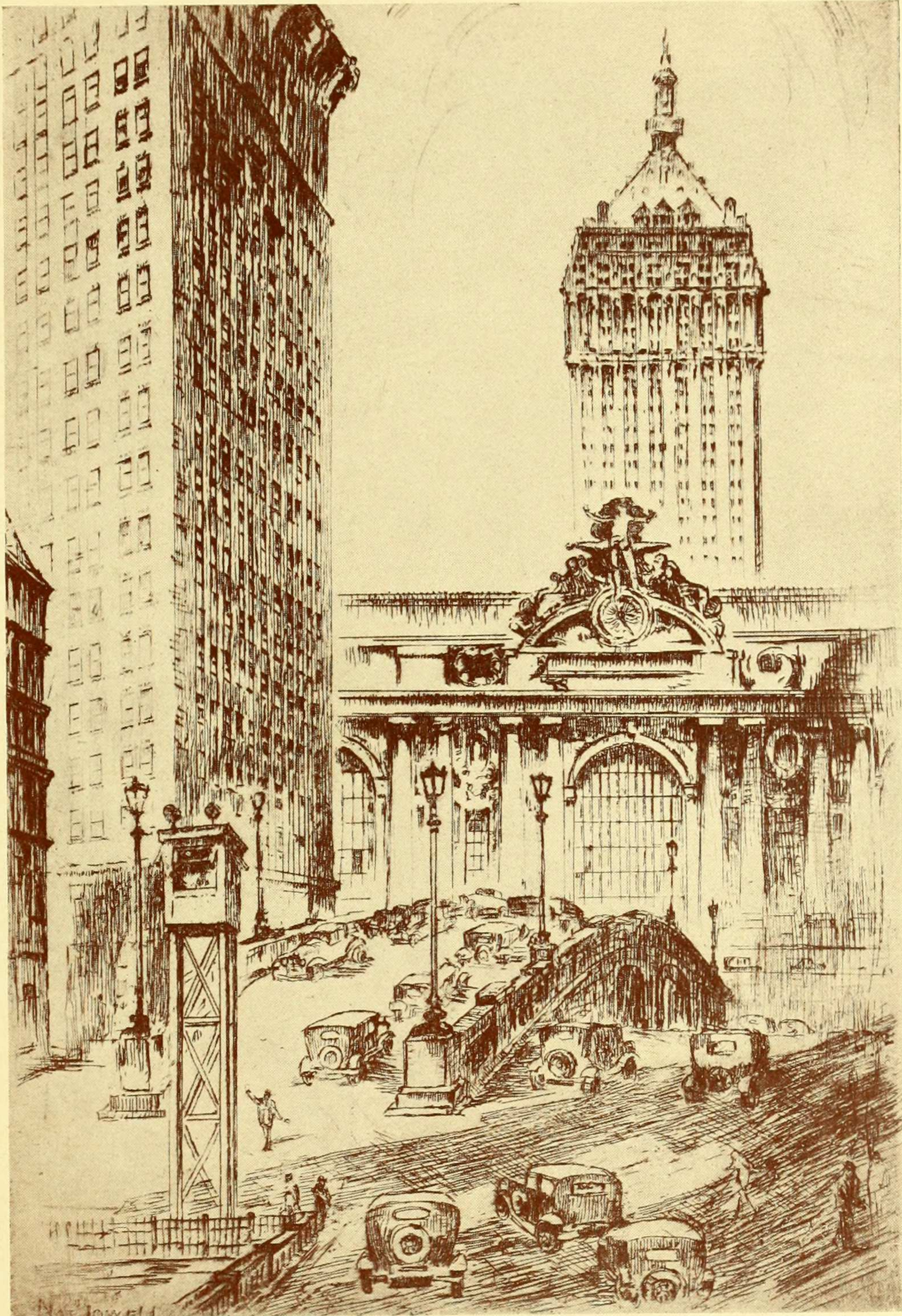

ATHLETICS



*Back row:* ELEANOR DREYFUS, MARGARET MARTIN, VICTORIA KEARNEY, CECELIA STEINLEIN,  
HELEN CAHALANE, ALIDA FORTIER, MARY PHELPS

*Front row:* PEARL GLUCK, BETTY ARMSTRONG, AILEEN PELLETIER, GRACE CHIN LEE,  
HELEN FLANAGAN



## Athletic Association

### OFFICERS

AILEEN PELLETIER	<i>President</i>
BETTY ARMSTRONG	<i>Vice-President</i>
*KATHERINE MONTGOMERY	<i>Secretary</i>
AGNES CREAGH	<i>Secretary</i>
GRACE CHIN LEE	<i>Treasurer</i>
VIVIAN NEALE	<i>Freshman Representative</i>

### MANAGERS

PEARL GLUCK	<i>Archery</i>
MARY PHELPS	<i>Baseball</i>
CECELIA STEINLEIN	<i>Basketball</i>
ELEANOR DREYFUS	<i>Camp</i>
KATHERINE BUSH	<i>Dancing</i>
HELEN FLANAGAN	<i>Games</i>
ALIDA FORTIER	<i>Health</i>
MARGARET MARTIN	<i>Swimming</i>
*HELEN CAHALANE	<i>Tennis</i>
SYLVIA FABRICANT	<i>Tennis</i>
VICTORIA KEARNEY	<i>Track</i>

*\*Resigned*

Every girl at Barnard College is a member of the A. A., and it is to please this widely differing group that the many activities sponsored by the A. A. are arranged. The nucleus of this college-wide organization is the Executive Board, which meets regularly to discuss college needs and to plan such popular events as Play Day, the A. A. Assembly, the Posture Contest—to say nothing of the numerous tournaments and informal meets. There is co-operation

with the Department of Physical Education to make a reality of the slogan—"A game for every girl and a girl in every game."

A year-around program emphasizes student health, while week-ends at Barnard Camp bring the A. A. members close to nature and the great outdoors. Interest and participation in the affairs of the A. A. are enabling Barnard students to evaluate correctly, and to enjoy heartily, healthful recreation.

## Swimming



EXAMINERS AND EXPERT SWIMMERS  
JEANETTE REYNOLDS, SELMA DENBY

## Track

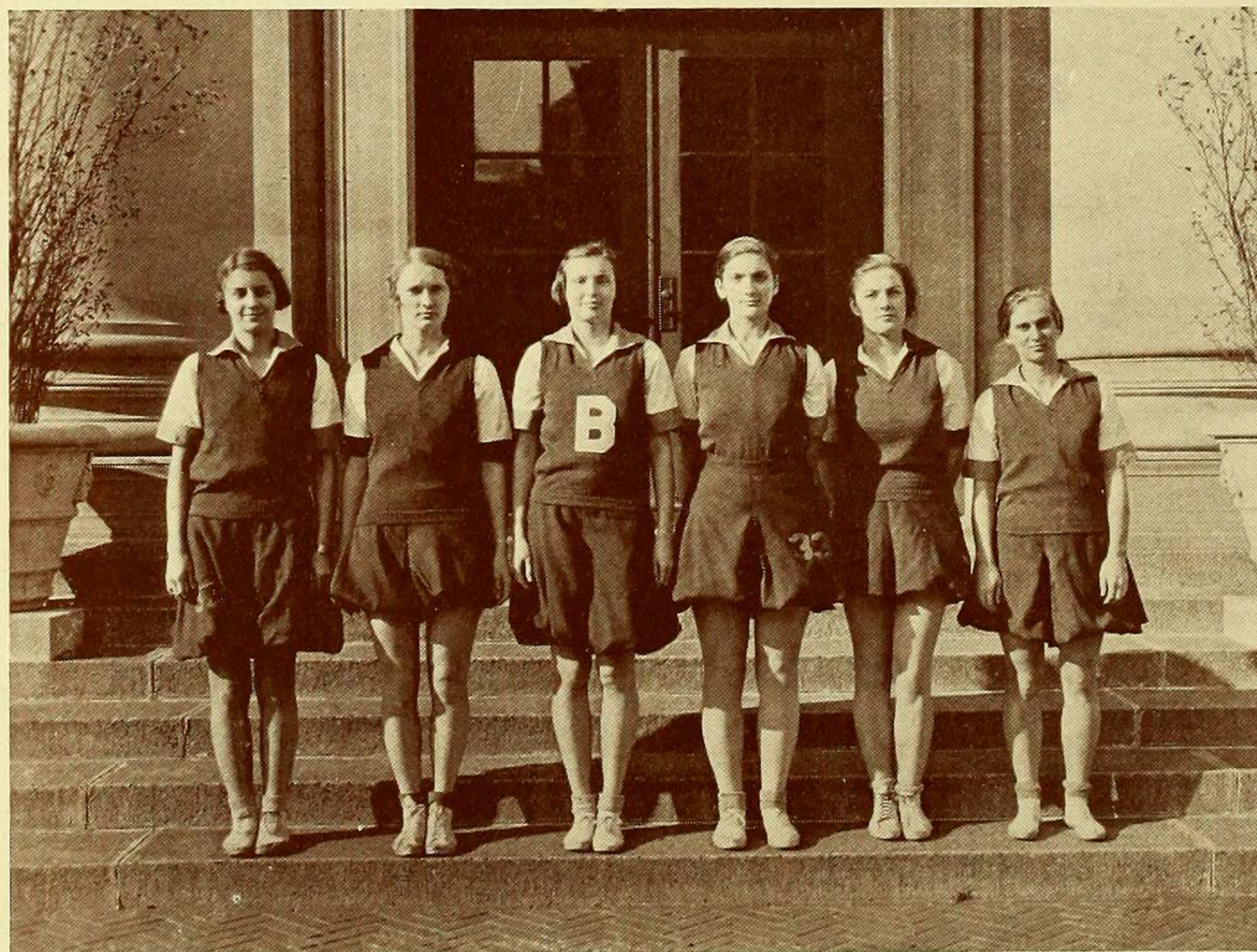

Fall, 1932

ALL STAR TRACK TEAM  
VIOLA WICHERN, ELISE COBB, VICTORIA KEARNEY, RUTH PAYNE, AGNES CREAGH, FRANCES BARRY

## Teniquoit—Fall, 1932

### ODD-EVEN CHAMPIONS

SALLY ANTHONY

HELEN BRODIE

RUTH BIDWELL

DOROTHY NOWA

### COLLEGE CHAMPIONS

SALLY ANTHONY

RUTH BIDWELL

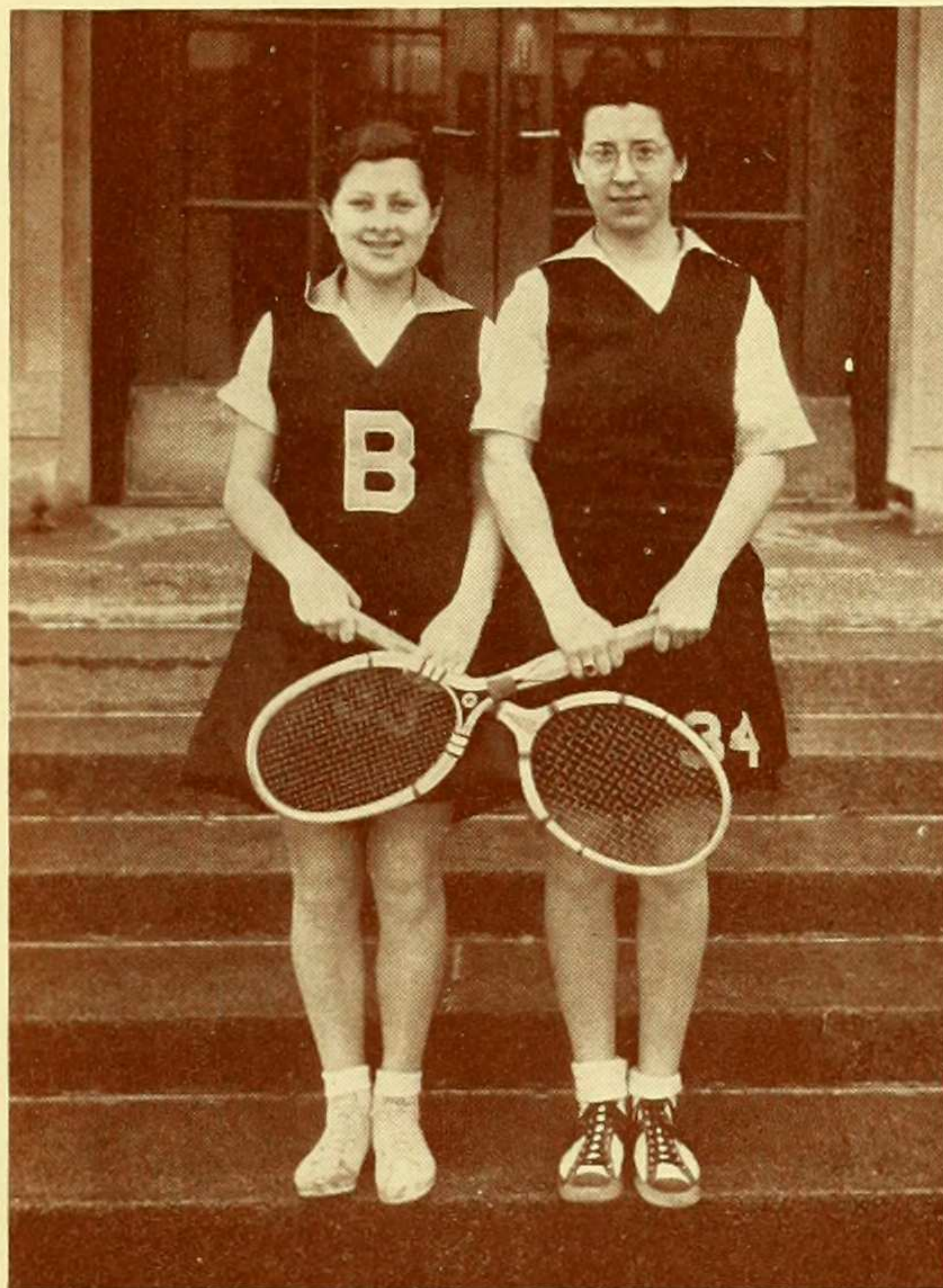
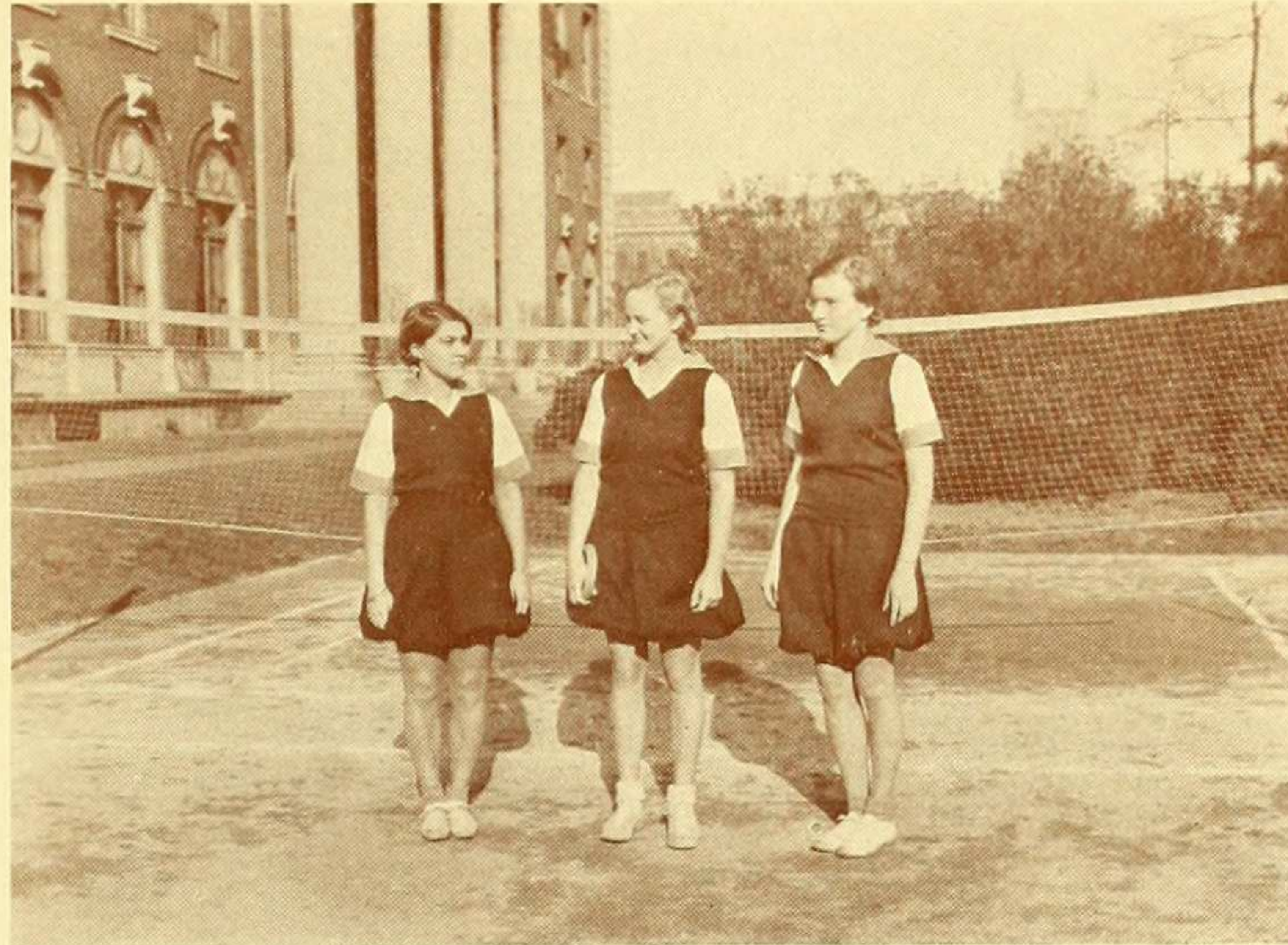

## Tennis—Fall, 1932

### CLASS CHAMPIONS

SYLVIA FABRICANT, '34    CECELIA FREEDLAND, '33

DORA JANE RUDOLPH, '35

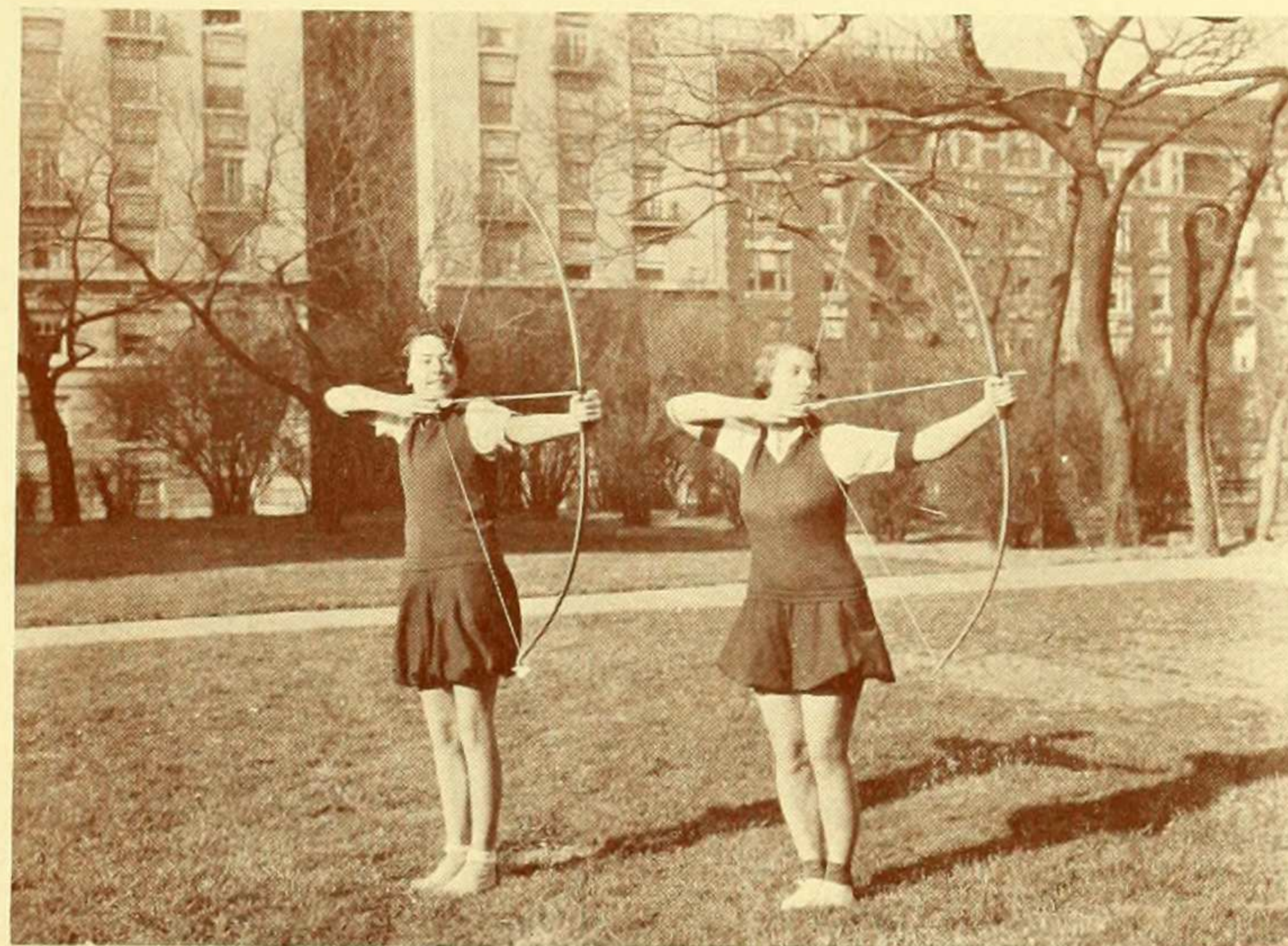

## Archery—Fall, 1932

### HIGH SCORERS

BETTY FOCHT    VIOLET HOPWOOD    LOIS WILLIS

### COLLEGE CHAMPION

BETTY FOCHT

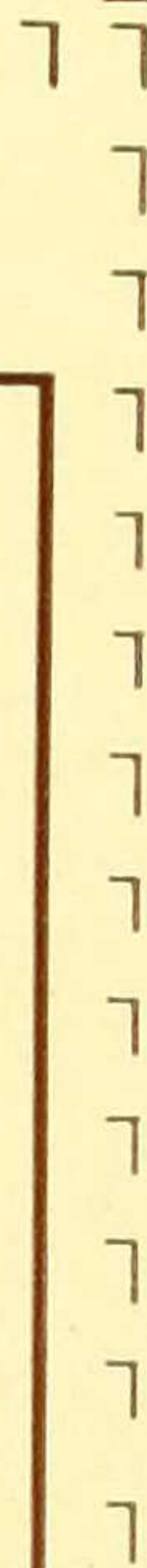



## Basketball, 1932-1933

### ALL STAR TEAM

*Back row:* RUTH KORWAN, AGNES CREAGH, VICTORIA KEARNEY, MABEL HOLMES  
CECELIA STEINLEIN, CAROLINE FROST

*Front row:* ANNA PUSTELLO, ARLINE COLLYER, SALLY ANTHONY, KATHERINE PORTER  
LILY DOUGLAS, (DOROTHY CROOK)

Basketball, one of the major sports at Barnard, starts in October and extends throughout the entire fall semester. Competition consists of interclass and odd-even games, which require enough energy of mind and body to sustain one's enthusiasm. The

culmination of the basketball season is the All-Star-Alumnae Game in which the best players of the college compete with those of the alumnae. This game attracts widespread interest among the student body and the faculty.

## Class Teams

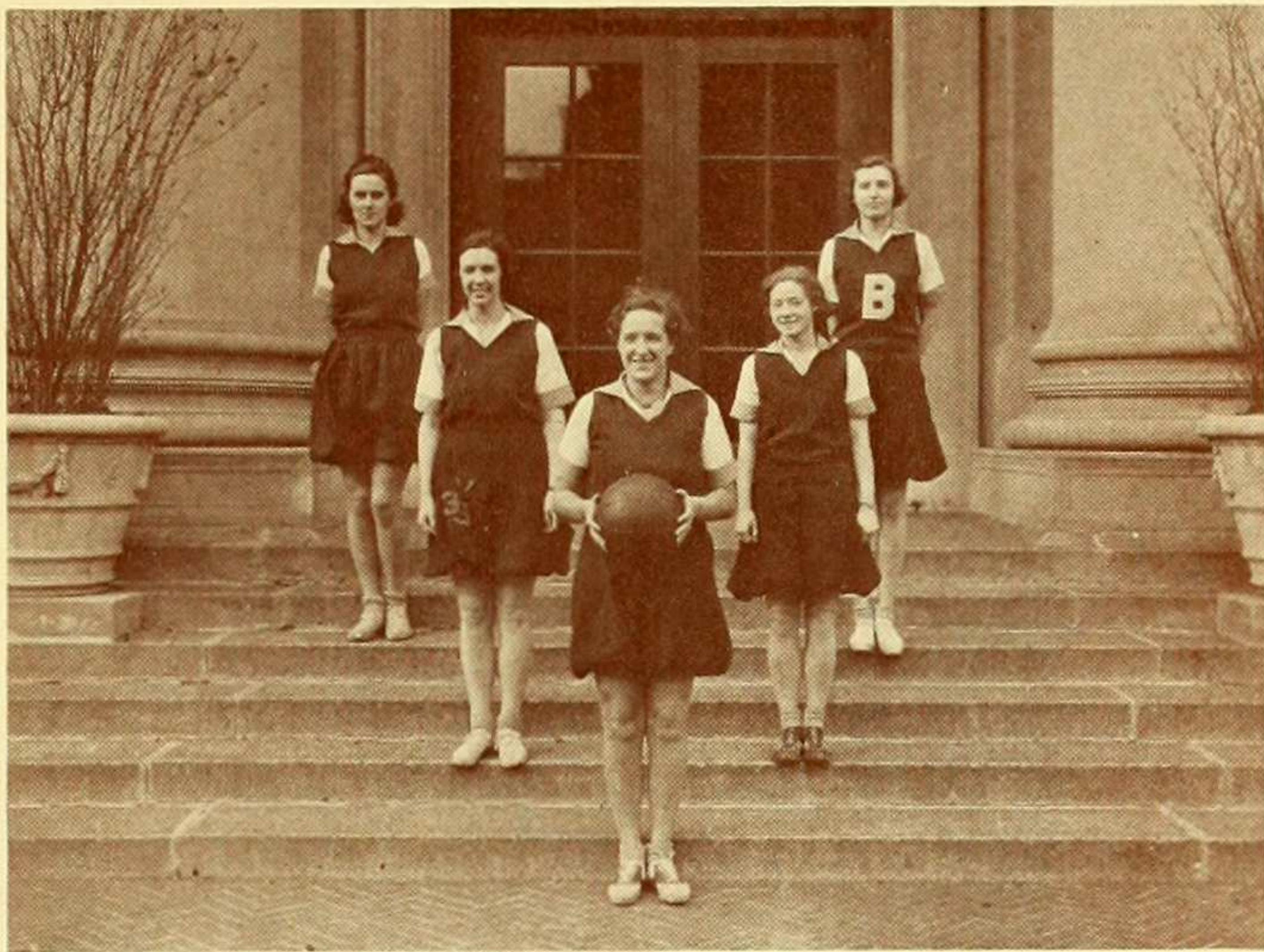

1933

MABEL HOLMES, LUCILLE SCUDDER,  
HELEN LEONHARDT, KATHRYN PORTER,  
VICTORIA KEARNEY

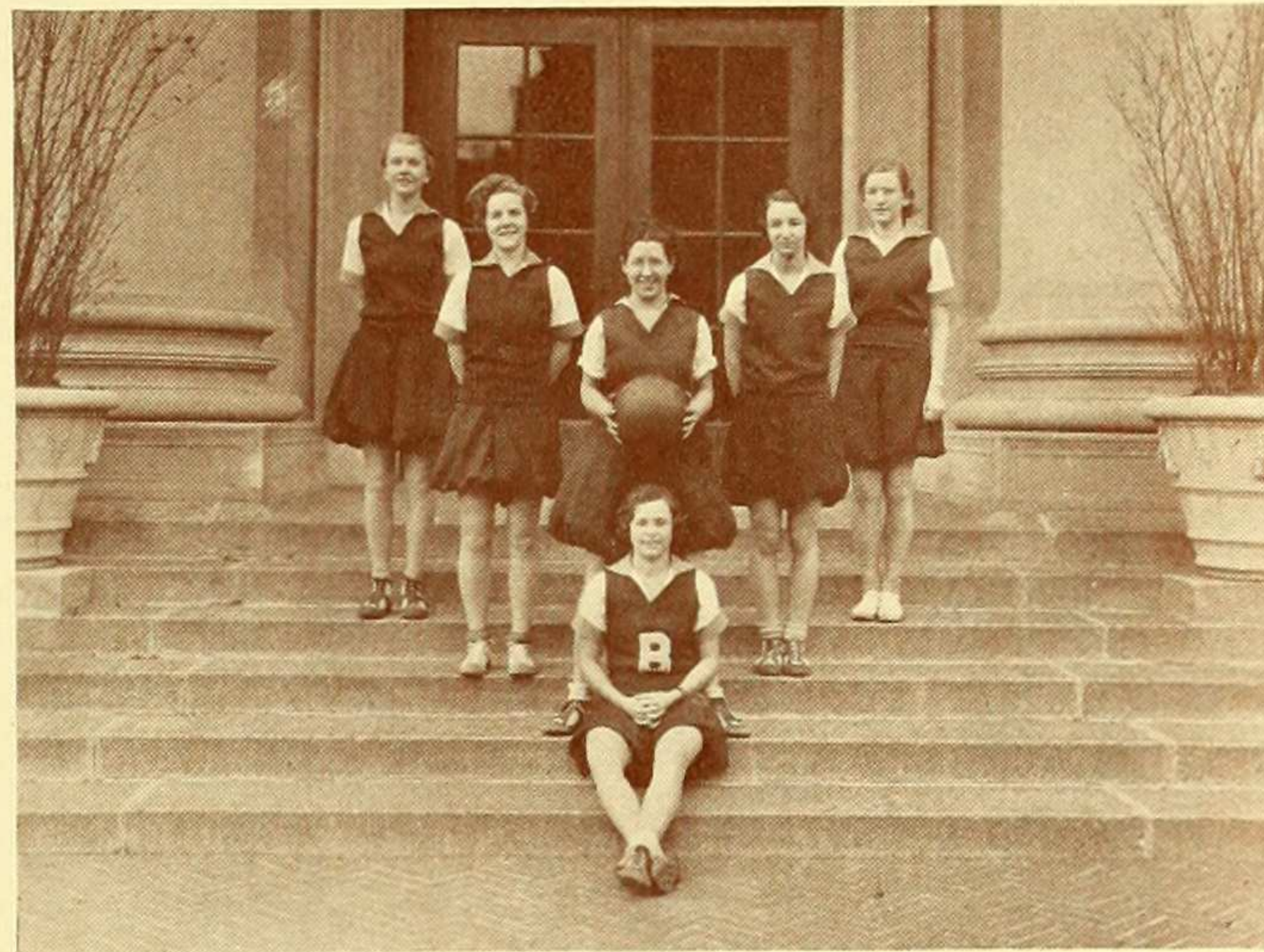

1934

CECELIA STEINLEIN, MARY PHELPS,  
SYLVIA FABRICANT, HELEN FLANAGAN,  
LILY DOUGLAS, DOROTHY NOWA



1935

ELIZABETH HAYES, SOPHIA MURPHY,  
HELEN CONATY, ARLINE COLLYER,  
BETTY FOCHT

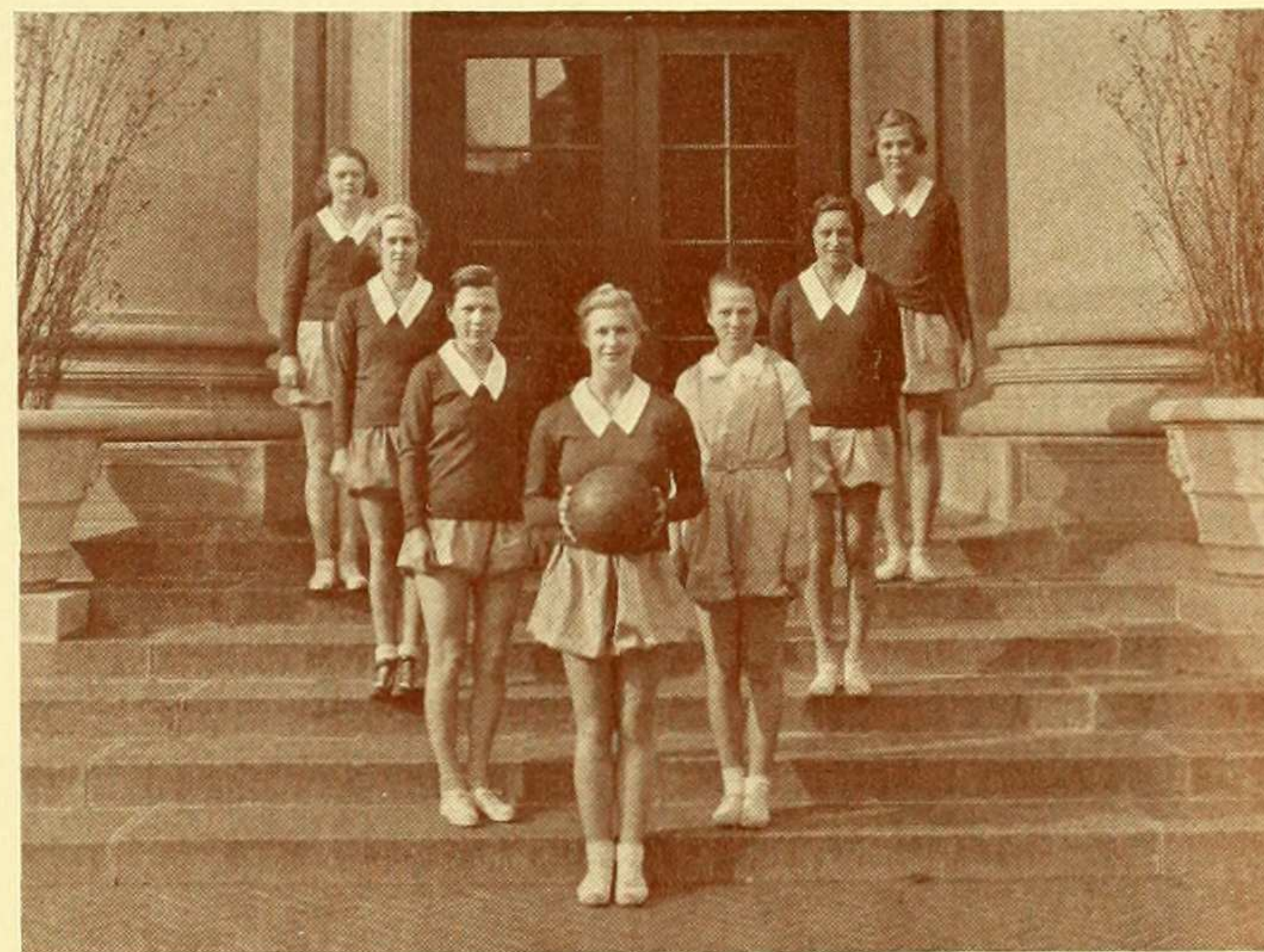

1936

MARGARET MAHER, VIVIAN NEALE,  
ANNA PUSTELLO, CAROLINE FROST,  
KATHARINE HALLENBECK, RITA TEITLEBAUM,  
ELEANOR VAN HORNE



Baseball

Spring  
1932



ALL STAR TEAM

*Back row:* GERTRUDE LEUCHTENBERG, VICTORIA KEARNEY, HELEN APPELL, ELZIE STIX

*Front row:* RITA BRERETON, GRACE CHIN LEE, ANNE BOSSERT, HELEN BRODIE

(SALLY ANTHONY, SOPHY BRICKER, SYLVIA FABRICANT, MARGUERITE FELTNER, MARY NELSON)



FIRST ODD TEAM

*Back row:* VICTORIA KEARNEY, NINA GABRILOWITSCH  
RUTH PAYNE

*Front row:* MARGUERITE MEADE, GRACE CHIN LEE  
IMOGENE JONES, ANNE BOSSERT



FIRST EVEN TEAM

*Back row:* GERTRUDE LEUCHTENBERG, HELEN APPELL  
CECELIA STEINLEIN, BEATRICE FILLER

*Front row:* VIRGINIA WEIL, ELZIE STIX, RITA BRERETON,  
HELEN BRODIE



## A. A. Installation

The 1932-33 officers of the Athletic Association were welcomed into their positions by the retiring Executive Board and the Department of Physical Education at an Installation Ceremony held last May in 304 Barnard. Helen Appell, retiring president, administered the oath of office to her successor, Aileen Pelletier, from whom the new board then received their oath.

Miss Wayman presented the Distinguished Service Medal to Helen Appell, following which Miss Finan announced the swimming awards. Helen Appell and

Aileen Pelletier presented the All-Star Letters and Class Numerals.

Those who received Senior Awards were:

*Class A*

MARY NELSON

*Class B*

HELEN APPELL

GERTRUDE LEUCHTENBERG

EDITH TOMKINS

*Class C*

ELMA KRUMWIEDE

VIRGINIA WEIL

## Harvest Hop

The third Annual Dance of the Athletic Association was held on November 18, 1932, in the gymnasium in Barnard Hall. It was attended by about a hundred-fifty couples. Dean Gildersleeve, Miss Wayman, Miss Weeks, Miss Kruger, and the members of the Physical Education Department were the guests.

In keeping with the time of year and the title of the dance, the gymnasium was decorated in brown, orange, and corn-colored crepe paper, with stacks of

corn stalks and piles of gay squashes here and there. The programs were in russet and corn color.

In true autumn style, the refreshments consisted of cider and doughnuts, served from a table decorated with crepe paper covered with harvest scenes. Betty Armstrong, chairman of the committee, was ably assisted by her committee members, Alida Fortier and Jean Waterman.

## A. A. Assembly

A College Assembly under the auspices of the Athletic Association was held on November 15, 1932. Dean Gildersleeve presented the need of the college to participate in community activities and told of the relief work with which they might assist. Five students, chairman of committees on dancing, sports, camp and health presented the assembly with concrete suggestions regarding their activities. Aileen Pelletier, president of A. A., told of the

principles governing the organization and why the program was on the intramural basis. Anne Hodgkins of the N. A. A. F. presented some of the conditions throughout the nation which girls can help to improve and urged continual effort in bringing to all girls the opportunity for full, free, unhampered development through a sane program of health and sports.

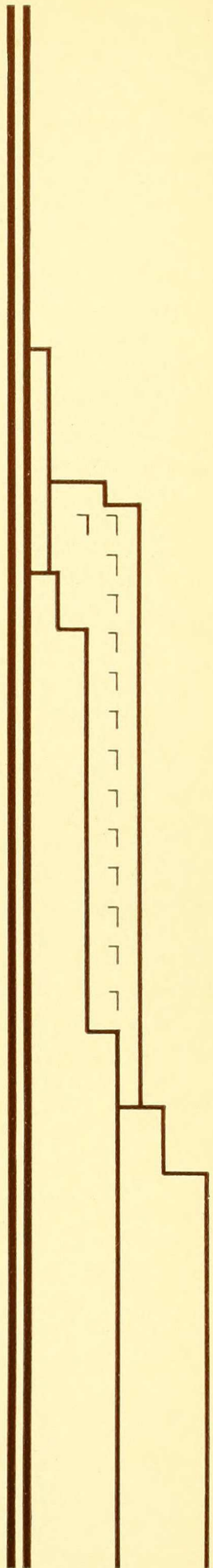



## Barnard Camp

Barnard Camp—what pleasant memories are recalled and what delightful anticipations are aroused when we think of that little cabin surrounded by quiet hills and winding paths! There remains an unforgettable picture of autumn, of walking through dewy leaves—the blue water of the lake framed by clumps of russet, golden and brown trees. When winter casts its spell, transforming the landscape, there is skating on the same lake, and skiing or coasting down the snow-covered hills—and always a return to the glowing fire.

The year 1933 is a significant one in camp history. The Spring Barbecue will be a farewell in the true sense of the word. For we will not return to our present camp outside of Ossining, but to a new one of our own. In spite of the excitement of the new, fond memories will always surround the old. Class week-ends, open or private week-ends—they form some of our happiest college days. And though we stamp out the dying embers in the fireplace, the warm glow of our camp week-ends will be with us always.

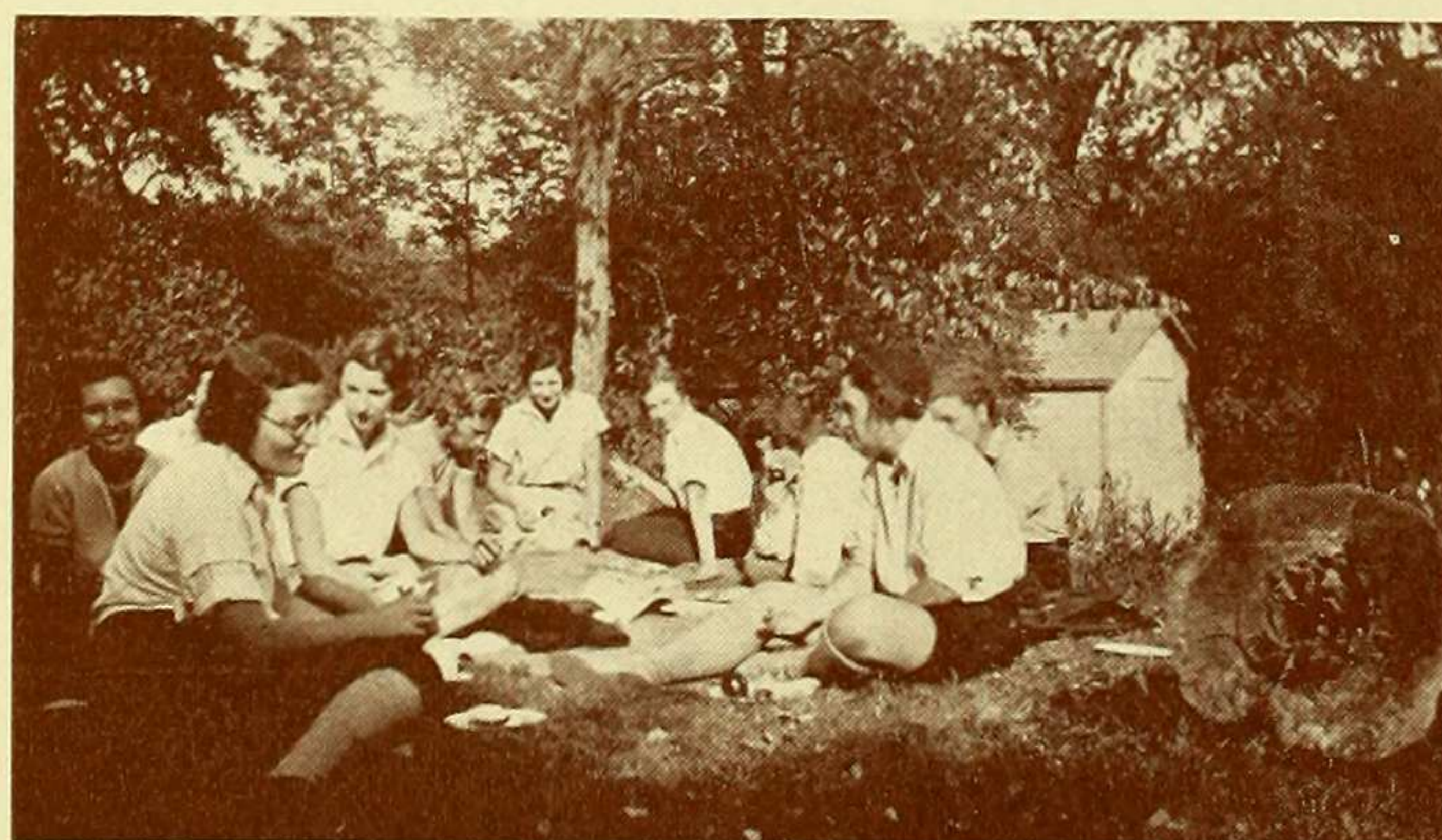

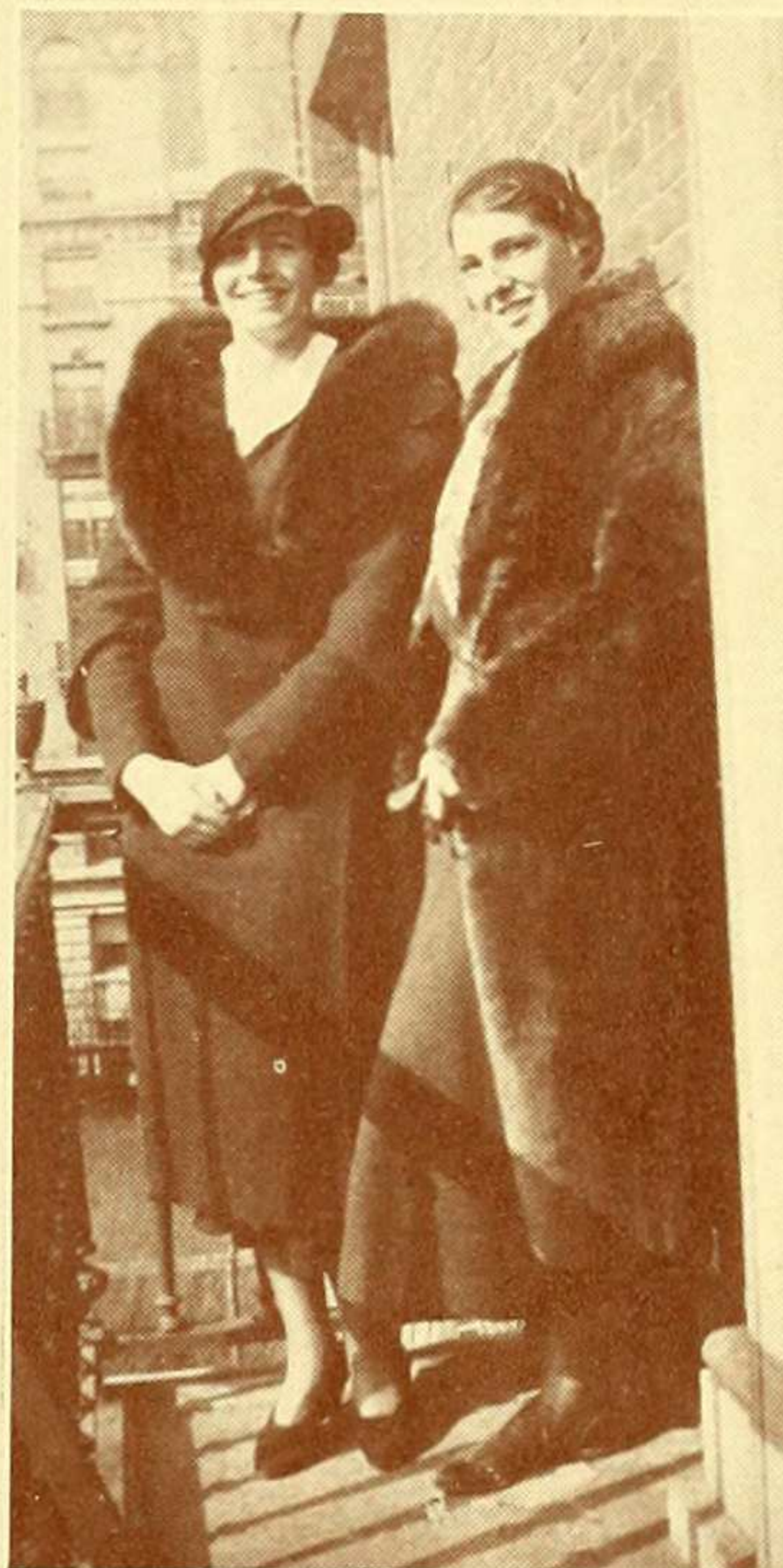

ר  
ר  
ר  
ר  
ר  
ר  
ר  
ר  
ר  
ר  
ר  
ר  
ר

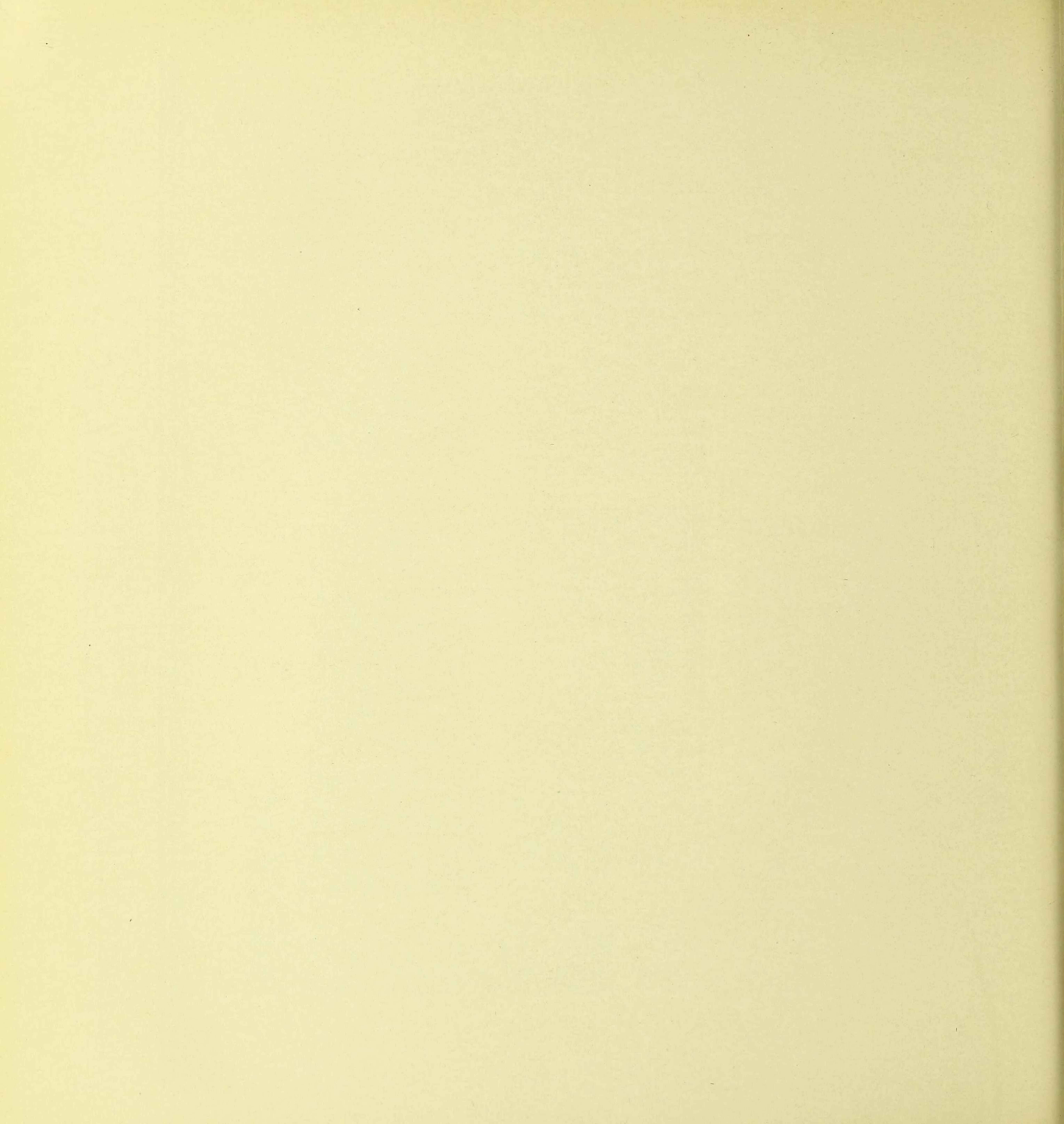

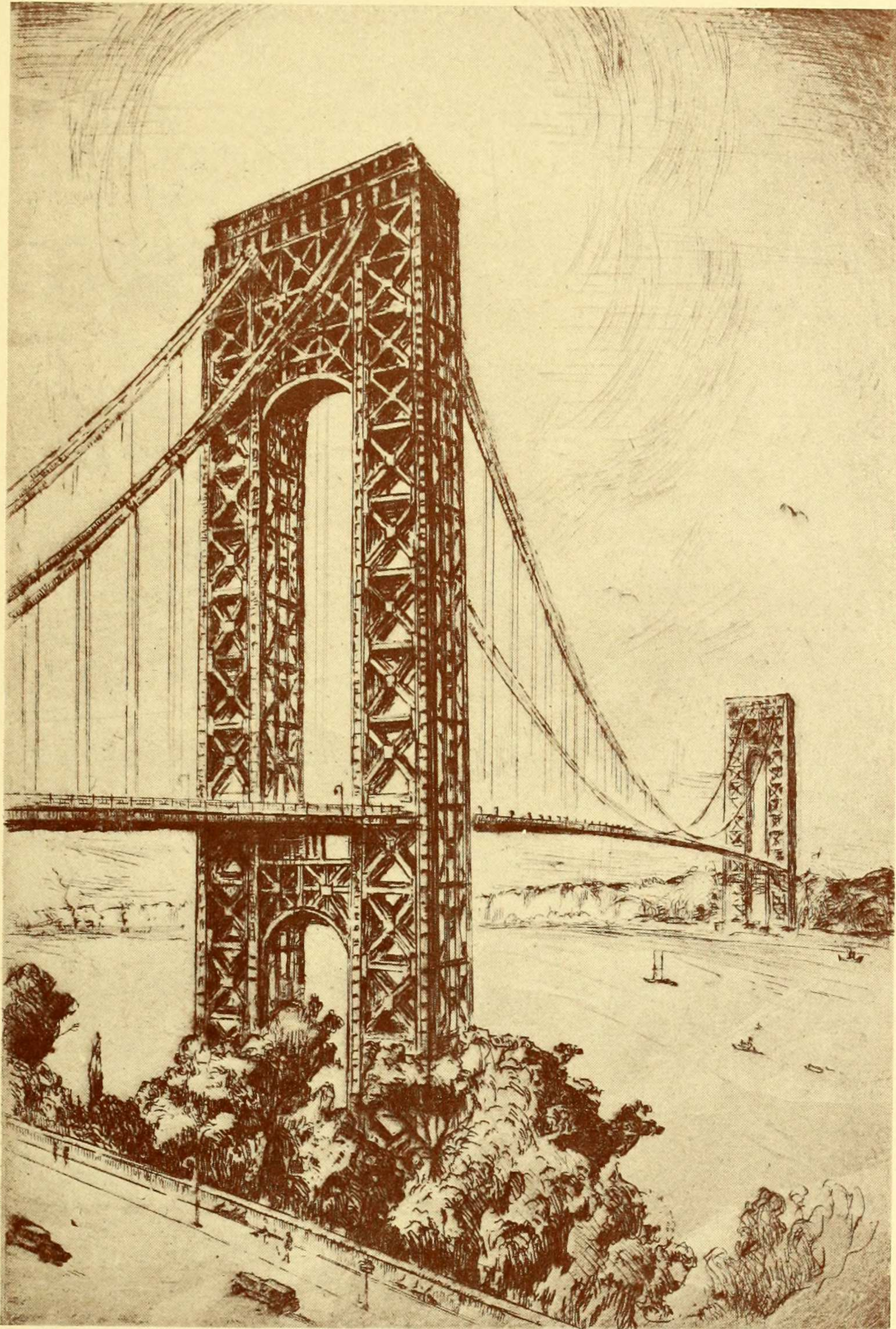

ALUMNAE



## Phi Beta Kappa

MISS HELEN BLOCK

MISS CARYL COHN

MISS ANNE DAVIS

MISS MADELEINE GILMORE

MISS ADALINE HEFFELFINGER

MISS HELEN HENNEFREUND

MISS VERA JOSEPH

MISS HELENE MAGARET

MISS LOIS MASON

MISS OLGA MAURER

MISS FRANCES PORTER

MISS EVELYN RASKIN

MISS CATHERINE RIEGGER

MISS SARAH RUBIN

MISS MIRIAM SCHILD

MISS OLGA SCHWEIZER

MISS MADELEINE STERN

MRS. ELZIE STIX

MISS BLANCHE TAUSICK

MISS MARGARET YOUNG

MISS HELENE ZAHLER

# The Associate Alumnae of Barnard College

## OFFICERS

HELEN ERSKINE, '04	<i>President</i>
SARAH SCHUYLER BUTLER, '15	<i>Vice-President and Chairman of Finance Committee</i>
NELLE WEATHERS HOLMES (Mrs. Philip B.), '24	<i>Vice-President and Chairman of Reunion Committee</i>
MARY BUDD SKINNER (Mrs. Joseph O.), '02	<i>Secretary</i>
LILIAN M. WARDELL, '07	<i>Treasurer</i>

## DIRECTORS

ANNA I. VON SHOLLY, '98	ALICE V. D. CLINGEN, '14	
HARRIET BURTON LAIDLAW (Mrs. James L.), '02	ESTELLE O'BRIEN COGSWELL (Mrs. William F.), '16	
SOPHIE P. WOODMAN, '07	FRANCES K. MARLATT, '21	
JENNIE DWIGHT WYLIE, '09	EVA HUTCHISON DIRKES (Mrs. Robert F.), '22	
EVELYN DEWEY, '11	RENÉE FULTON MAZER (Mrs.), '26	
MARY STEWART COLLEY (Mrs. Reginald H.), '13	MARIAN H. CHURCHILL, '29	
ELLEN O'GORMAN DUFFY (Mrs. William L.), '08		<i>Alumnae Trustee</i>
JEAN DISBROW HADLEY (Mrs. Earle J.), '07		<i>Alumnae Trustee</i>
RHODA ERSKINE, '15		<i>Assistant Treasurer and Chairman of Membership Committee</i>
LILLIAN S. WALTON, '14		<i>Auditor</i>
HAZEL REISMAN NORDEN (Mrs. Daniel), '30		<i>Clerk</i>
GERTRUDE H. RESSMEYER, '20		<i>Executive Secretary</i>

## COMMITTEE CHAIRMEN

ELLINOR REILEY ENDICOTT (Mrs. George), '00	<i>Alumnae Council</i>
LOUISE C. ODENCRANTZ, '07	<i>Students' Loan Committee</i>
EDITH M. DEACON, '12	<i>Nominating Committee</i>
HELEN H. ROBINSON, '27	<i>Committee on By-Laws and Legislation</i>
EDITH MULHALL ACHILLES (Mrs. Paul S.), '14	<i>Advisory Vocational Committee</i>
ELSA G. BECKER, '14	<i>Alumnae Association Endowment Fund Committee</i>
MARGARET IRISH LAMONT (Mrs. Corliss), '25	<i>Committee on Foreign Students</i>
HELEN LE PAGE CHAMBERLAIN (Mrs. William H.), '24	<i>"Alumnae Monthly," Editor-in-Chief</i>
AUGUSTA SALIK DUBLIN (Mrs. Louis I.), '06	<i>Committee on Continued Education</i>
FLORENCE DE L. LOWTHER (Mrs.), '12	<i>Alumnae Fund Committee</i>

# Senior Week Program

## SENIOR WEEK COMMITTEE

DORA BREITWIESER, *Chairman*

<i>Finance</i>	FRANCES MACK	<i>Senior Show</i>	ADALINE HEFFELFINGER
<i>Secretary</i>	ALICE RICE	<i>Tea Dance</i>	GERALDINE MARCUS
<i>Printing</i>	RUTH HENDERSON	<i>Senior Ball</i>	ANITA JONES
<i>Patrons</i>	PHOEBE HARBISON	<i>Senior Banquet</i>	DOROTHY KRAMM
<i>Gift</i>	JULIET BLUME	<i>Ivy Ceremony</i>	MIRIAM SCHILD
<i>Class Day</i>	DORA BREITWIESER	<i>Baccalaureate Tea</i>	DOROTHY SMITH
	CHRISTIANN FURSE, <i>Ex Officio</i>		

### FRIDAY, MAY 27

STEP CEREMONY	<i>Milbank Hall</i>	7:30 P. M.
SENIOR SHOW	<i>Brinckerhoff Theatre</i>	8:30 P. M.

### SATURDAY, MAY 28

TEA DANCE	<i>Brooks Hall</i>	4:00 P. M.
-----------	--------------------	------------

### SUNDAY, MAY 29

BACCALAUREATE SERVICE	<i>St. Paul's Chapel</i>	4:00 P. M.
BACCALAUREATE TEA	<i>Brooks Hall</i>	5:00 P. M.

### MONDAY, MAY 30

SENIOR BALL	<i>Barnard Hall</i>	9:00 P. M.
-------------	---------------------	------------

### TUESDAY, MAY 31

TEA, CLASS OF 1927	<i>Barnard Hall</i>	3:00 P. M.
ANNUAL MEETING, ASSOCIATE ALUMNAE	<i>Brinckerhoff Theatre</i>	5:30 P. M.
TRUSTEES' SUPPER	<i>Barnard Hall</i>	6:30 P. M.
THE REUNION CLASS OF 1922 ENTERTAINS	<i>Barnard Hall</i>	8:00 P. M.

### WEDNESDAY, JUNE 1

CLASS DAY EXERCISES	<i>Barnard Hall</i>	2:30 P. M.
COMMENCEMENT	<i>Columbia Library</i>	5:30 P. M.

### THURSDAY, JUNE 2

IVY CEREMONY	<i>Barnard Hall</i>	6:00 P. M.
SENIOR BANQUET	<i>Hewitt Hall</i>	7:30 P. M.



# Senior Banquet

## SOPHOMORE ENTERTAINMENT

Barnard à la Willow Pattern

<i>Sing Hi, Emperor of China</i>	CONSTANCE SMITH	<i>Two Handmaidens</i>	{ MARY DICKINSON
<i>Sing Lo, Empress of China</i>	KATHLEEN MCGLINCHY		{ GERTRUDE LALLY
<i>Sweet Lo, their Daughter</i>	DELPHINE DOWLING	<i>Shirt</i>	SUSAN LOCKWOOD
<i>Wasby Tush, a noble Prince</i>	JEAN MACDOUGALL	<i>Angel Robe</i>	RAY GIERHART
<i>Willow Tree</i>	RAY GIERHART	<i>Academic Robe</i>	HELEN FLANAGAN
<i>Bridge</i>	SUSAN LOCKWOOD		{ HELEN CAHALANE
<i>Palace</i>	HELEN FLANAGAN	<i>Soft-Soap Barrel</i>	{ MARY DICKINSON
<i>Two Soldiers</i>	{ HELEN CAHALANE		{ MARGARET GRISTEDE
	{ MARGARET GRISTEDE		{ GERTRUDE LALLY

*Scene 1*—THE PALACE GARDEN

*Scene 2*—NEW YORK LAUNDRY

As the Seniors had chosen Chinese favors and decorations, we decided that we would put on a skit in the Chinese manner. So Pat Purvis, as Master of Ceremonies and musician, informed the audience that a Chinese drama was to be put on, and then she placed and explained the scenery—Ray Gierhart as a supple willow tree, Sue Lockwood as a Chinese bridge, and Helen Flanagan as a palace. Then the drama began.

The studious but henpecked Emperor and his domineering wife entered over the bridge, which obligingly flattened out for the process, to the shuffling provided by the musician, and we learned of the knowledge of the Emperor and the feelings of the Empress who was piqued because the prince did not return her love. She called the soldiers and ordered them to prepare to execute the prince. The three properties, upset over this turn of affairs, urged the musician to beat the gong, and the

Emperor and Empress dashed off to dinner, and the tree, the bridge, and the palace planned to foil her. When the prince and his faithful dog came home from war, the properties warned them, and the dog went to ask advice of the "Doty-Dote," who sent back advising them to go to New York and open a laundry.

The second act found the prince and princess in a laundry, but she had become Americanized, while the poor prince was still faithful to his pigtail. The Emperor and Empress followed them to New York to imprison the prince, but American laundry methods had washed out the Great Seal, so they could not seal his death warrant. The Empress, who fancied managing a laundry, traded with the prince, and he and the princess left for China to rule it, while the Emperor and Empress stayed in New York, one to study and the other to enter big business.

## Here and There With 1932

ABBITT, GERTRUDE	Studying at Columbia University
ALLEN, BEATRICE	Studying art at Columbia University; research assistant at American Institute of Persian Art and Archaeology
APPELL, HELEN	Studying Physical Education at Teachers College
AUE, IRMGARD	Married to F. E. Auhagen; studying at Columbia University
BACH, FANNIE	Laboratory assistant at Cornell Medical College
BEANS, ELIZABETH	Studying at Columbia University
BEHRIN, VERA	Studying for A.M. in English at Columbia University
BENT, BARBARA	Resident companion
BLOCK, HELEN	Studying psychology at Columbia University, on Duror Fellowship
BLUME, JULIET	Studying at Columbia University; teaching at Robert Louis Stevenson School
BOWERS, VELMA	Teaching at La Fargeville High School, N. Y.
BOYD, ISABEL	Studying stenography and comptometer operation at Central Continuation School; holding a half-time office position
BREITWIESER, DORA	Studying secretarial work at the Miller School, on Meyer Scholarship
BRICKER, SOPHIE	Volunteer social worker for Emergency Relief Administration, Morristown, N. J.
BROAS, MARION	Married William Koblenzer; doing research for sales promotion at Equitable Life Assurance Society
BRODY, RHODA	Office assistant to her father
BROWN, LILIAS	Studying at Teachers College
BRUNS, ADELAIDE	Part-time saleswoman at R. H. Macy & Co., Inc.
BURNHAM, ALICE	Teaching at Elmsford High School, N. Y.
CALISHER, HORTENSE	On training squad at R. H. Macy & Co., Inc.
CAMP, BEATRICE	Studying economics at Columbia University
CHERVENIK, EMILY	Studying English at Columbia University; secretarial assistant at Institute of Musical Art
CLARK, CAROLINE	Volunteer student teacher at Brearley School
COBB, ELINOR	Studying at Columbia University
COCHRAN, MARGUERITE	Traveling abroad
COLLINS, MARTHA	Married Howard Wade Vesey
CONFORTE, VIRGINIA	Studying at University of Madrid, on Spanish Scholarship
CONKLIN, LOUISE	Clerk at N. Y. Title and Mortgage Co., White Plains, N. Y.
CORCORAN, CATHERINE	Teaching at El Paso High School, Texas
COUGNENC, LUCIENNE	Studying at Columbia University
COUNT, VIETTE	Doing part-time work at Schrafft's
CRUSE, CONSTANCE	Saleswoman at Lord & Taylor
DAVIS, ANNE	Studying at School of Library Service, Columbia University
DELIEE, ELVIRA	Student at Bellevue Medical College
DUNLOP, JANET	Saleswoman at R. H. Macy & Co., Inc.
DUNN, LIBBIE	Teacher at Plainville High School, Conn.
ERON, SELMA	Studying at Columbia University
FISHER, ALICE	Volunteer laboratory assistant at N. Y. C. Board of Health
FORDE, MARGARET	Studying at Columbia University
FORSYTH, ELLEN	Training at School of Library Service, Columbia University
FRASCH, EVELYN	Volunteer worker for Red Cross, Rochester, N. Y.
FURSE, CHRISTIANNA	Married Robert W. Herr; temporary assistant in Miss Weeks' office

GALBINA, ALBERTA	Assistant secretary, Howard Studios
GANNON, CATHERINE	Studying at Columbia University
GEHRING, GERTRUDE	Studying for A.M. in Latin at Columbia University
GERDES, MARION	Taking a secretarial course
GIFFORD, BARBARA	Studying at Columbia University
GILMORE, MADELEINE	Married Jerome Nathanson; studying for A.M. in history at Columbia University
GOMBERG, SYLVIA	Studying English at Columbia University
GOULD, HELEN	Married Mr. Vlases; studying at School of Library Service, Columbia University
GREENEBAUM, HELEN	Part-time settlement worker at Hamilton House
GREENFIELD, ETHEL	Saleswoman on promotional squad at R. H. Macy & Co., Inc.
GRISTEDE, DOROTHY	Studying secretarial work at Miller Institute
GUTKNECHT, MARGUERITE	Studying secretarial work at Mary Nash School, Flushing, L. I.
HADFIELD, MAZIE	Studying secretarial work at U. S. Secretarial School; occasional substitute at Paterson, N. J. High School
HAGOPIAN, FLORA	Volunteer laboratory assistant at Memorial Hospital
HEFFELFINGER, ADALINE	Hostess in Child's
HENDERSON, RUTH	Secretary for R. G. Dun and Co.
HENNEFRUND, HELEN	Studying at School of Library Service, Columbia University
HIRZEL, LEONA	Studying at Teachers College; volunteer apprentice teacher at Dalton School
HOFF, PATRICIA	Studying at Columbia University
HOLCOMBE, EDA	Studying for A.M. in zoology at Columbia University
HOPKINS, ELIZABETH	Married John Leonard McDowell; visitor-in-training, Charity Organization Society of Yonkers
HUNTER, NANCY	Volunteer assistant in English Department, Nyack, N. Y., High School
JERVIS, ELIZABETH	Technician to Drs. Hauser and Plummer
JONES, ANITA	Married Francis Jacques Sypher
JOSEPH, VERA	Studying at Columbia University College of Physicians and Surgeons, on Heminway Scholarship
KEELEY, NORMA	Studying at Columbia University
KEIL, ELISE	Studying for A.M. in history at Columbia University
KIRKWOOD, ELIZABETH	Office assistant in International Match Co.
KNOWLES, LUCILLE	Studying at Columbia University Extension; saleswoman in B. Gertz & Co., Jamaica, N. Y.
KRUMWIEDE, ELMA	Laboratory assistant in bacteriology, Yale University Medical School
KUHLMAN, HARRIETTE	Attending School of Business, Columbia University
LA MARCA, BESSIE	Teaching and studying towards M.A. in French at Marywood College, Pa.
LEUCHTENBERG, GERTRUDE	Studying stenography
LEWIS, ELLEN	Studying stenography at the Miller School
LUBELL, MIRIAM	Studying at Columbia University
LUNENFELD, FRANCES	Studying at Columbia University
MCCLARE, GRACE	Secretary in finance department for Christian and Missionary Alliance
MCPHERSON, JANET	Studying at N. Y. School of Social Work; visitor-in-training for A. I. C. P.
MAACK, MARTHA	Secretary in Chaplain Knox's office
MACK, FRANCES	Studying mathematics at Teachers College; volunteer apprentice assistant at Horace Mann School
MAGARET, HELENE	Secretary in Federal Land Bank, Omaha, Neb.
MAHONEY, ELIZABETH	Studying at Columbia University
MAHONY, MARY	Part-time secretary for Maison Française
MANSON, CATHERINE	Married Leon de Wette

MARCUS, GERALDINE	Investigating assistant for Mothers' Assistance Fund, Luzerne County, Pa.
MARKWOOD, HILDA	Volunteer part-time statistician at Westchester County Children's Court
MARTIN, EUTERPE	Abroad
MASON, LOIS	Laboratory assistant in chemistry at Columbia University College of Physicians and Surgeons
MAURER, OLGA	Studying at Teachers College; school psychologist in Child Study Department, Maplewood School System, N. J.
MEUCHE, HELEN	Studying stenography at Drake School, Jersey City, N. J.
MINNEMAN, HILDA	Studying practical arts at Teachers College; settlement worker at Hamilton House
MODRY, JANET	Married David Sandler; studying at Columbia University
MOONEY, HELEN	Studying mathematics at Columbia University; part-time hostess at Schrafft's
MUELLER, MARJORIE	Teaching at Jean E. Hooker High School, Kensington, Conn.
MUNSEY, GRACE	Married William Jackson Galbraith
NEIGHBOUR, MARIANNA	Studying at Columbia University
NELSON, ISABEL	Clerk at S. H. Kress & Co.; studying stenography at Moon School
NELSON, MARY	Studying medicine at Columbia University College of Physicians and Surgeons
PERAGALLO, OLGA	Studying at Columbia University
PHILLIPS, JEAN	Married Rowland Richards
POPPER, LORRAINE	Studying at Columbia University
PORTER, MARY FRANCES	Doing social work at Family Service Society, Salt Lake City, Utah
PREIS, SARAH	Holding service fellowship at N. Y. University School of Retailing
RANIERI, HELEN	Statistical clerk in Record Room of Cornell Medical Center, N. Y. Hospital
RAPP, ELSIE	Office assistant in Macauley Stores
RASKIN, EVELYN	Assistant in Psychology Department, University of Minnesota
RAYSOR, MARTHA	Social worker for Associated Aid, Harrisburg, Pa.
REESE, MARGUERITE	Secretary in editorial department, Farrar and Rinehart, Publishers
REISER, LEONORE	Secretary to Dr. David Jaffe
REYNOLDS, ODYESSIA	Comptometer operator for Acme Fast Freight
RICE, ALICE	Clerk and copyist for Longmans, Green & Co., Publishers
RIDGEWAY, LOIS	Student at School of Library Service, Columbia University
RIEGGER, CATHERINE	Secretary to Dr. and Mrs. Burns, Columbia University, Department of Economics
RILEY, FLORENCE	Studying at Columbia University Law School
ROE, DOROTHY	Taking a secretarial course at Miller School
ROTHSCHILD, ERNA	Volunteer library and clinic assistant at Beth Israel Hospital
RUBIN, SARAH	Studying secretarial work at New York Continuation School
SAMUELS, ELMA	Part-time saleswoman at Lord & Taylor's
SAXTON, ANNA	Studying at Fredonia Normal School
SCHAEFFER, VIRGINIA	Publicity worker at New York Protestant Episcopal City Mission
SCHAFFNER, MARGARET	Teaching fellow of chemistry at New York University
SCHILD, MIRIAM	Studying for A.M. in Fine Arts at Columbia University; studying antique drawing at Art Students' League
SCHMITT, DOROTHY	Studying stenography at Eastman Gaines Secretarial School
SCHWEIZER, OLGA	Taking pre-medical school courses at Barnard College
SERGE, BEATRICE	Studying stenography at Drake Business School
SIMON, RHODA	Secretary for New York Cotton Stores, Inc.
SLABEY, KATHERINE	Studying secretarial work at Packard Commercial School
SLOSS, MARGERY	Studying at Columbia University Extension and New York School of Applied Design

SMITH, DORIS	Assistant in Department of Sociology, University of South Dakota
SMITH, DOROTHY	Section manager at R. H. Macy & Co., Inc.
SMITH, FRANCES	Studying at London School of Economics, on Barnard International Fellowship
SMITH, LORRAINE	Studying at Columbia University, on Murray Fellowship
SMITH, MABEL	Studying stenography and typing at Bushwick Evening High School
STERN, MADELEINE	Studying for A.M. in English at Columbia University
STIX, ELZIE	Studying at Columbia University
TAUSICK, BLANCHE	Studying at Columbia University
TELLER, LAURA	Studying at Teachers College
TINTNER, ADELINE	Studying at Columbia University
TOMKINS, EDITH	Assistant in Department of Botany, Connecticut College
TOPALIAN, SHAKE	Studying stenography at Eastman Gaines Secretarial School
TRIPP, LORETTA	Studying at Columbia University
TUNNELL, FRANCES	Social worker for Associated Charities, Newburgh, N. Y.
UPTON, ELINOR	Studying at School of Library Service, Columbia University
WACKER, MARJORIE	Saleswoman at R. H. Macy & Co., Inc.
WELLS, ANNE	Studying at Columbia University Extension; assisting Dr. Greet with speech records
WELLS, JOSEPHINE	Laboratory assistant at Cornell Medical Center Central Laboratories
WHITCUP, GWENDOLYN	Studying at Columbia University
WOLFORD, IRENE	Studying at Columbia University Law School
WOOD, MILLICENT	Studying education and elocution at Teachers College
YOUNG, MARGARET	Married to Walter Fitzgerald; laboratory assistant in chemistry at Columbia University College of Physicians and Surgeons
ZAHLER, HELENE	Studying history at Columbia University on scholarship
ZAROTSCHENZEFF, EKATERINE	Studying at School of Library Service, Columbia University

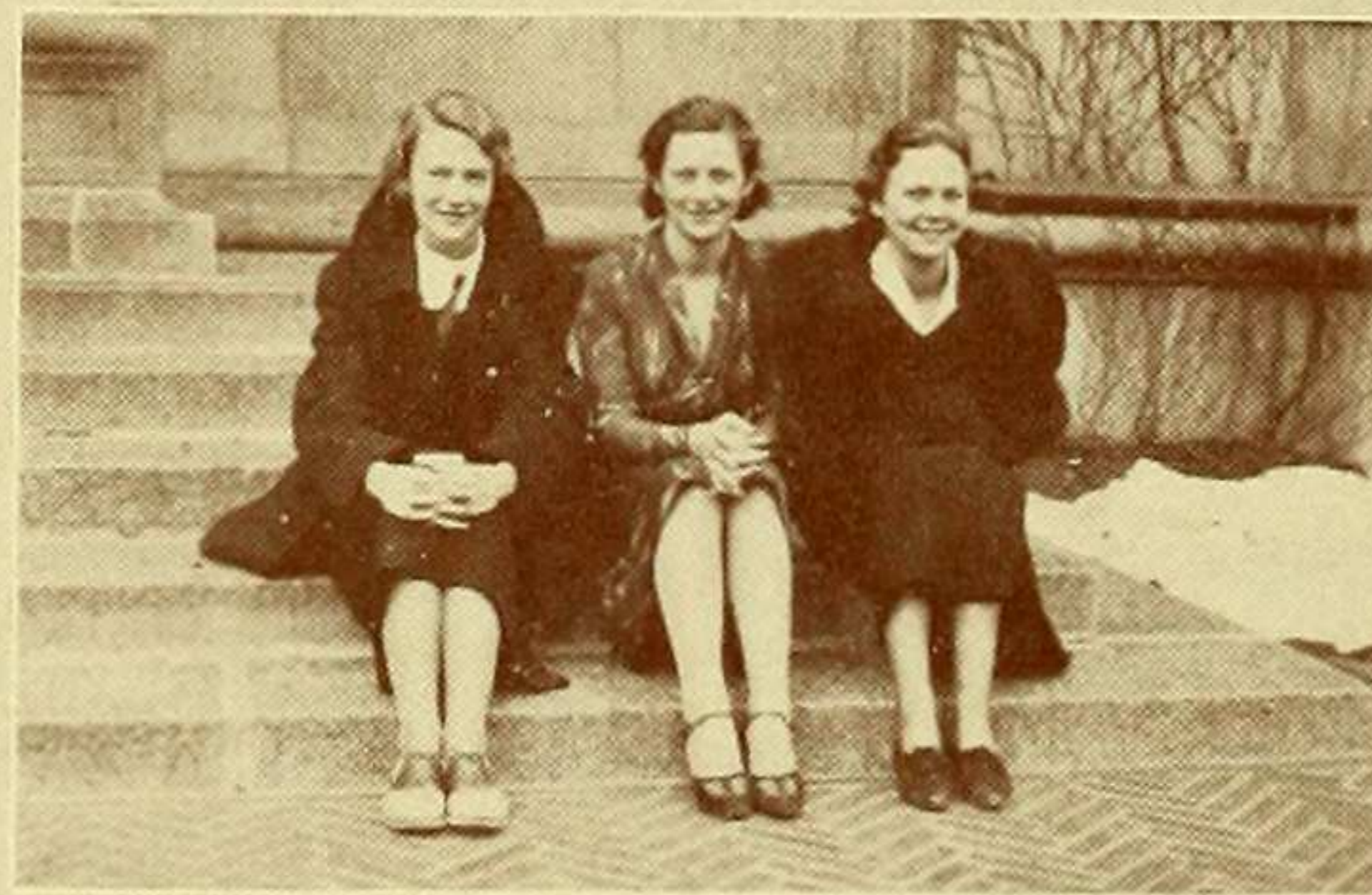
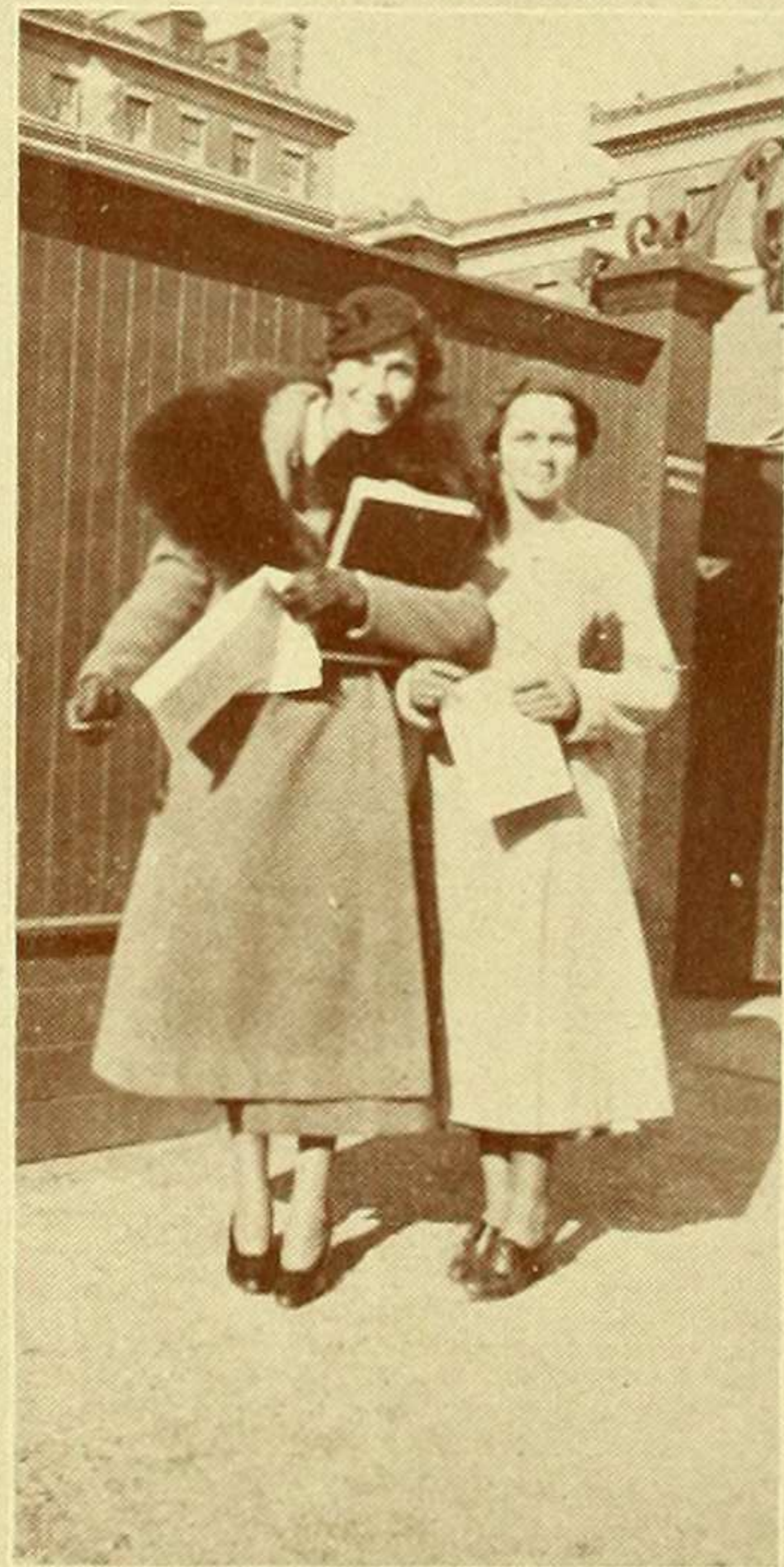
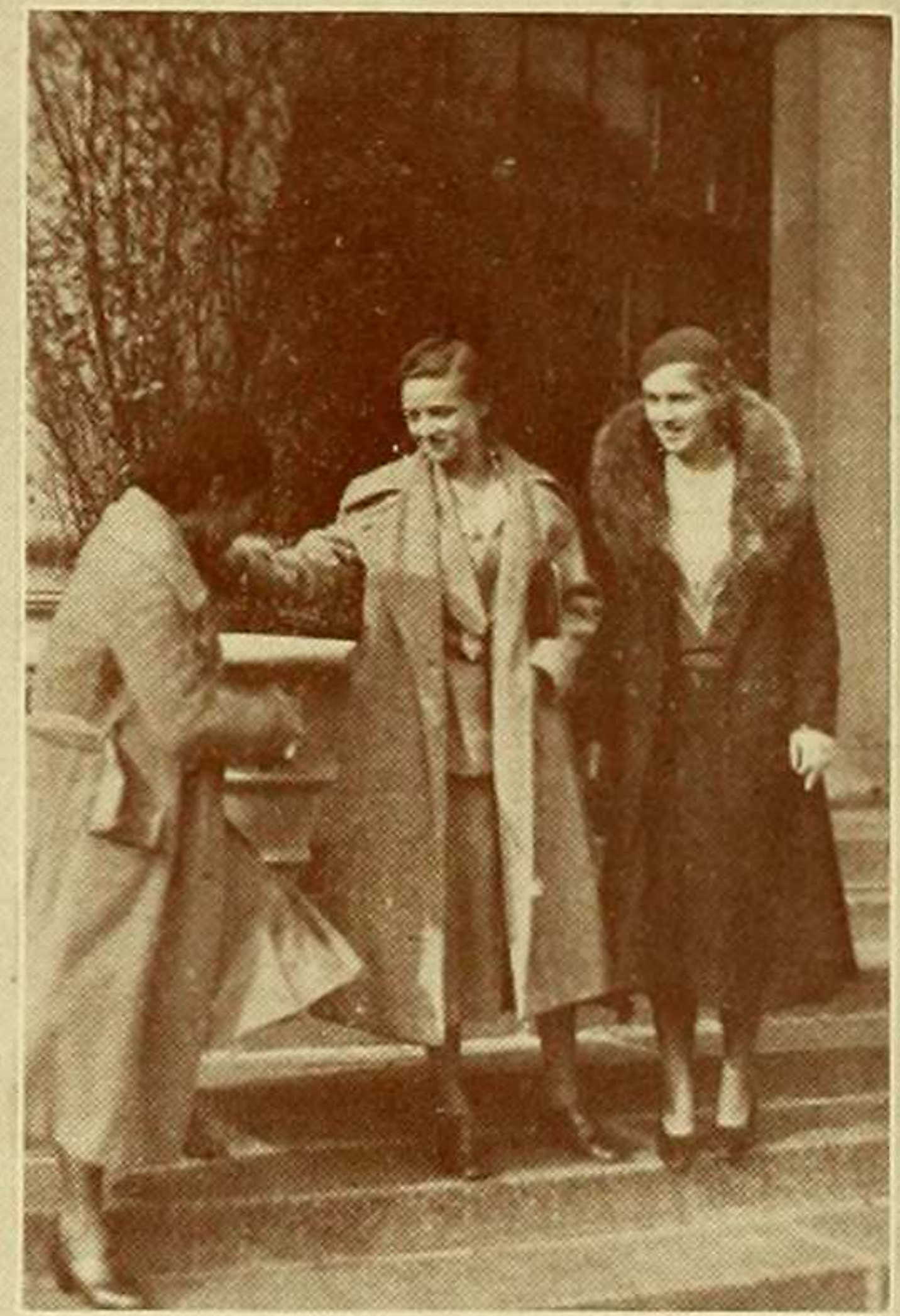
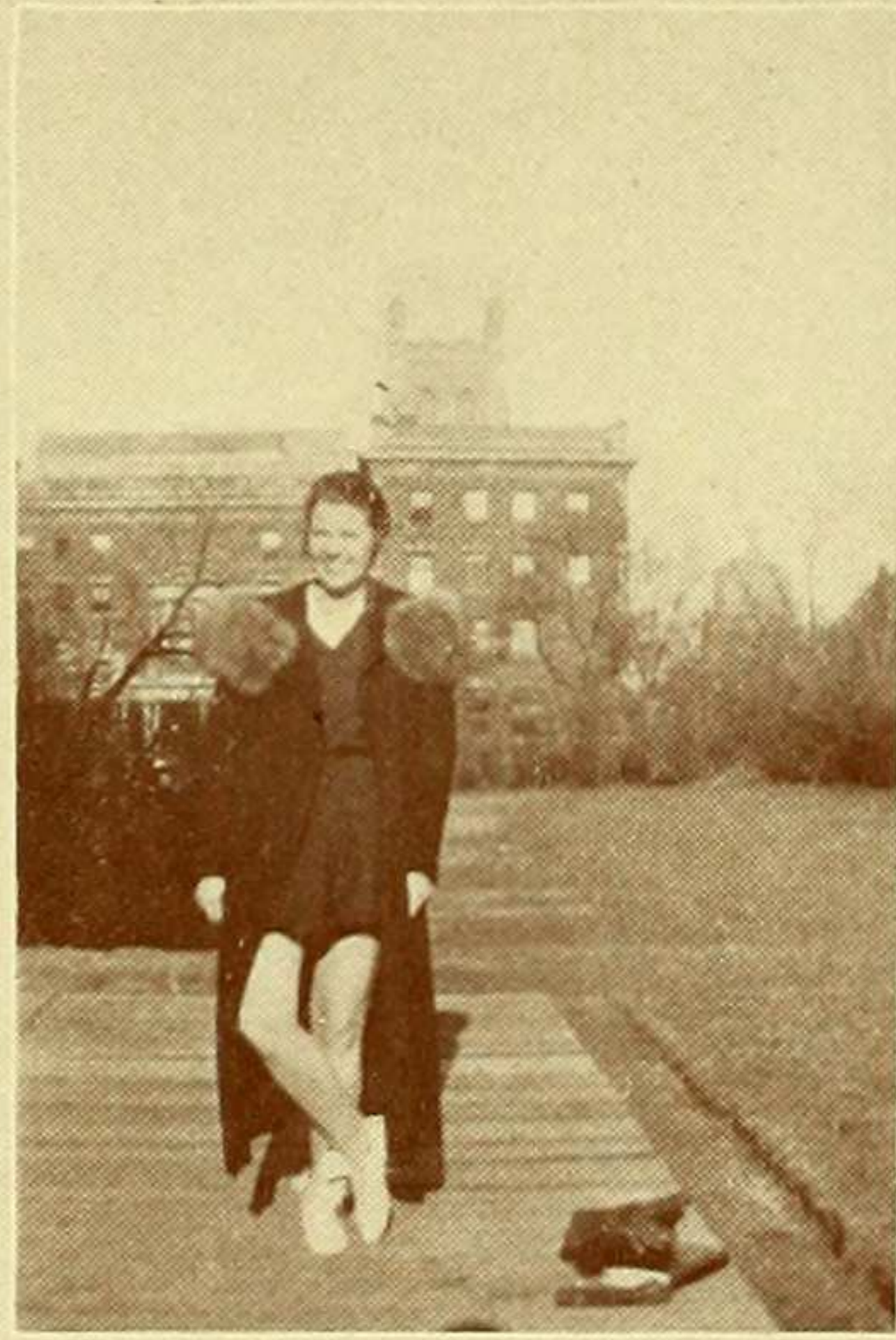



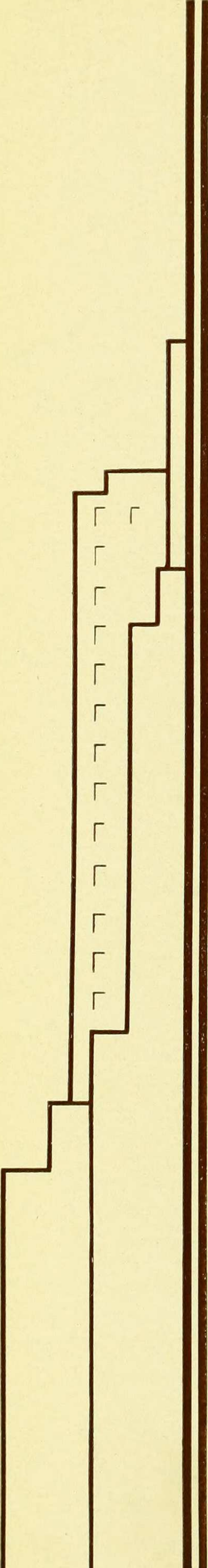

For their valuable and willing assistance in the compilation of this MORTARBOARD, the Staff of the 1934 MORTARBOARD wishes to extend its sincere thanks to:

DEAN GILDERSLEEVE

PROFESSOR BALDWIN

PROFESSOR FAIRCHILD

MISS WEEKS

MISS MEYER

MISS DOTY

MISS RESSMEYER

MISS MINNEHAN

MISS KRUGER

MISS EDITH KANE

Miss Irene Drew of Chidnoff Studio.

Mr. Karl F. Hausauer of Baker, Jones, Hausauer, Inc.

Also the 1934 MORTARBOARD wishes to thank Mr. Nat Lowell, Rudolph Lesch Fine Arts, Inc., and New York Graphic Society for their kindness in permitting the reproduction of the etchings of New York City that appear in this edition of the MORTARBOARD.



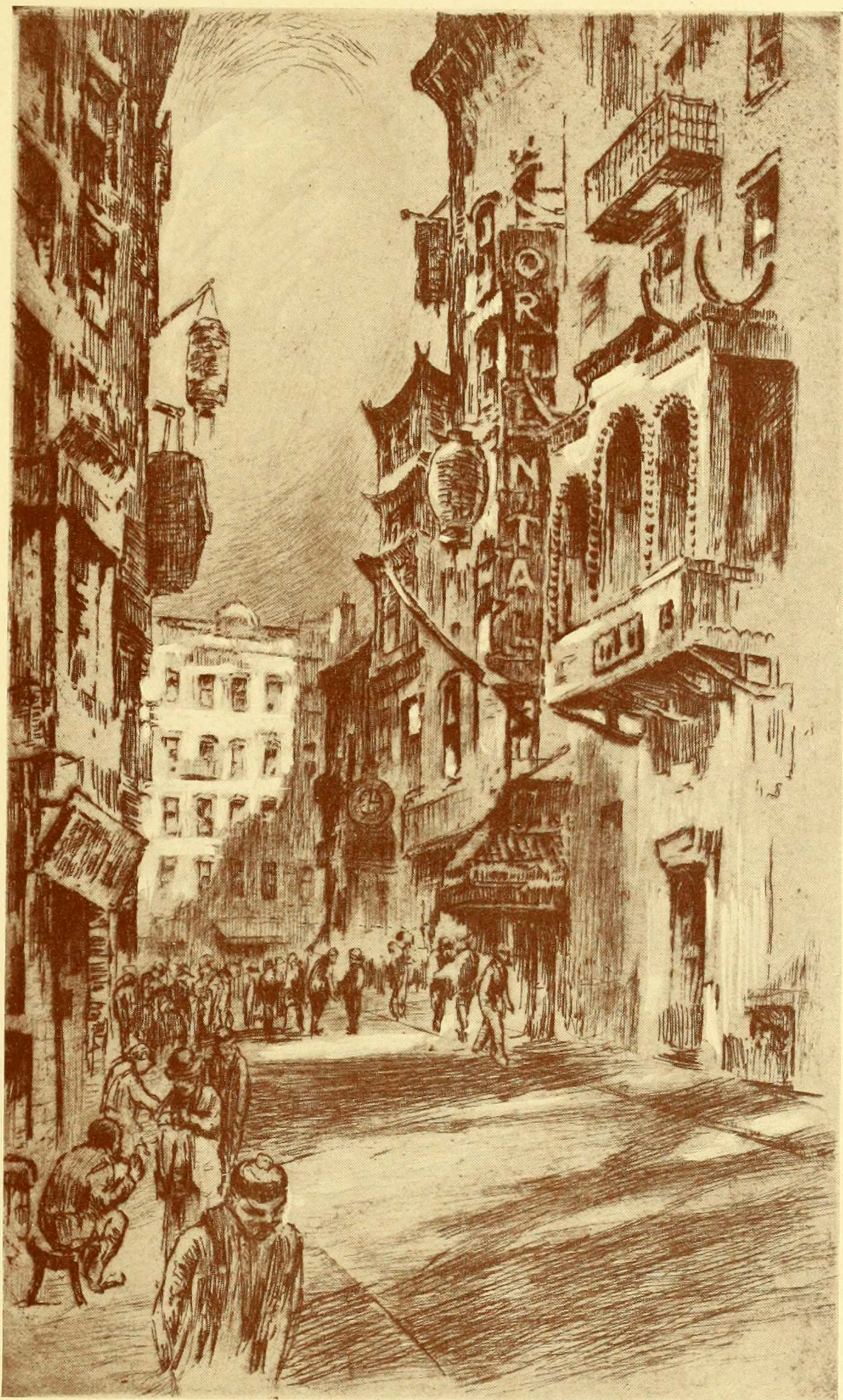

## ADVERTISEMENTS

# Roster

## A

- (4) Abbey, Denise, Hewitt, 100 Bay View Ave., Northport, L. I.
- (4) Abbott, Mary, 106 Morningside Dr., N. Y. C. Mo. 2-4800
- (1) Abrams, Estelle, 609 Lefferts Ave., N. Y. C. Decatur 2-0499
- (1) Ackerman, Alice, 64 Bayley Ave., Yonkers. Yonkers 2085
- (4) Adams, Elizabeth, 330 Warwick Ave., Mount Vernon, N. Y. Hillcrest 1424J
- (2) Adams, Marcella, 147 Arlington Ter., Jamaica, L. I.
- (4) Ahrend, Evelyn, 310 Riverside Dr., N. Y. C. Academy 2-4216
- (4) Albini, Alfonsina, 204 Fifth St., Hoboken, N. J. Hoboken 3-8270
- (4) Altschul, Marie, 115 Central Park West, N. Y. C. Endicott 2-4752
- (Sp) Anderson, Dorothy, 37 Bank St., N. Y. C. Chelsea 3-5870
- (2) Anderson, Elizabeth, 66 E. 83 St., N. Y. C. Butterfield 8-1367
- (4) Anderson, Ruth, Hewitt, 502 W. 122 St., N. Y. C.
- (1) Andrews, Juliette, 8360 Audley St., N. Y. C. Richmond Hill 2-2269
- (4) Anthony, Sarah, 16 Park Ave., N. Y. C. Ashland 4-3581
- (1) Appleton, Lucy, Hewitt, Woodbury, Conn.
- (3) Arbus, Edythe, 6 W. 77 St., N. Y. C. Trafalgar 7-7655
- (4) Armstrong, Elizabeth, Hewitt, Essex House, Central Park South, N. Y. C.
- (1) Arnett, Sylvia, 54 Evelyn Plaza, Bronx, N. Y. C. Kellogg 5-3235
- (4) Arnn, Ruth, Norwood, N. J. Cloister 143
- (3) Arnold, Mary, Hewitt, 1303 S. Main St., Aberdeen, S. D.
- (Unc) Arrata, Mary, 338 Lincoln Pl., Brooklyn, N. Y. Sterling 3-4989
- (2) Atlee, Dorothy, 342 Oceanside Rd., Rockville Center, L. I.
- (1) Atwood, Helen, 1008 Fifth Ave., N. Y. C. Rhineland 4-10207
- (1) Augsberg, Elaine, 304 Barr Ave., Woodmere, L. I. Franklin 236

## B

- (3) Bach, Esther, Brooks, 117 Park St., New Canaan, Conn.
- (4) Bachman, Lillian, 6835 Bliss Ter., Brooklyn, N. Y. At. 5-1317
- (2) Bachrach, Natalie, 141 W. 195 St., N. Y. C. Ki. 6-2243
- (4) Baker, Susan, Hewitt, Katonah, N. Y.
- (1) Ballhausen, Louise E., 16 Colvin Rd., Scarsdale, N. Y. Scarsdale 2048
- (2) Balloff, Freema, 370 Riverside Dr., N. Y. C. Academy 2-6038
- (4) Barish, Mildred, 114 Hards Lane, Lawrence, L. I. Cedarhurst 1416
- (4) Barker, Elizabeth, 3536 80 St., Jackson Heights, L. I. Have-meyer 4-7642
- (3) Barker, Emma, 76 Rossmore Ave., Bronxville, N. Y. Bronxville 1136
- (3) Barnett, Hinde, 320 Riverside Dr., N. Y. C. Academy 2-5544
- (2) Baron, Adele, 220 W. 93 St., N. Y. C. Schuyler 4-6972
- (4) Barry, Frances, 223 Bedford Rd., Pleasantville, N. Y.
- (1) Bartholomew, Betty, 148-09 N. Blvd., Flushing, L. I. Flushing 9-4882
- (1) Baschuh, Nina, 55 E. Second St.
- (1) Bass, Annie, Brooks, Godsdon, Ala.
- (3) Batlin, Lillian, 350 Central Park, W., N. Y. C. Riverside 9-4882
- (2) Baumgartner, St. Clair, Hewitt, 414 W. 120 St., N. Y. C.
- (Unc) Beatty, Claire, 49 Sterling St., Brooklyn, N. Y. Flatbush 2-8584
- (4) Becica, Gladys, 9 Fuller Pl., Arlington, N. J. Kearney 2-4574
- (1) Beckerman, Mildred, 35-39 89 St., Jackson Heights, L. I. Pomeroy 6-8185
- (2) Bedford, Ruth, 263 Alexander Ave., N. Y. C. Mott Haven 9-4816

- (2) Beekler, Edith, 475 Irving Ave., Brooklyn, N. Y. Jefferson 3-5281
- (3) Beerman, Sylvia, 317 W. 89 St., N. Y. C. Schuyler 4-7623
- (3) Behrend, Elsie, Hewitt, 1854 Biltmore St., Washington, D. C.
- (4) Behrens, Marjorie, 37 Riverside Dr., N. Y. C. Endicott 2-1109
- (4) Behrens, Muriel, 171 W. 57 St., N. Y. C. Circle 7-7083
- (2) Belden, Jean, Plandome, L. I. Manhasset 134
- (4) Bendix, Olga, 552 W. 184 St., N. Y. C. Wadsworth 3-1558
- (2) Benton, Frances, 621 W. 113 St., N. Y. C. Cathedral 8-6491
- (2) Bergen, Jane, 106 John St., Garden City, L. I. Garden City 1153W
- (1) Berger, Dorothea, 121 W. 104 St., N. Y. C.
- (3) Bernard, Dorothea, 573 11 St., Brooklyn, N. Y. South 8-7813
- (4) Bidwell, Ruth, 717 W. 177 St., N. Y. C. Wadsworth 3-0161
- (4) Biglow, Eugenia, Brooks, 163 N. Church St., Hazleton, Pa.
- (1) Billyou, Helen, 836 Washington Ave., Brooklyn, N. Y.
- (4) Blackall, Mary, Brooks, 239 Broadway, Fort Edward, N. Y.
- (4) Block, Mrs. Lenore, 40 W. 86 St., N. Y. C. Susquehanna 7-1622
- (Unc) Bloom, Eleanor, 1020 Fifth Ave., N. Y. C. Bu. 8-2461
- (2) Blumner, Alice, 894 Riverside Dr., N. Y. C. Wadsworth 3-7170
- (2) Boger, Hazel, 534 East 87 St., N. Y. C. Sac. 2-8355
- (2) Boney, Margaret, 49 Claremont Ave., N. Y. C. Monument 2-4421
- (1) Borgenicht, Miriam, 365 West End Ave., N. Y. C. Trafalgar 7-3731
- (3) Borgeson, Sonja, 30 Sprague Rd., Scarsdale, N. Y. Scarsdale 332
- (4) Bossert, Ann, Brooks, 605 Johnson Ave., Trenton, N. J.
- (1) Botwen, Dorothy, 189 E. Mosholu Pkwy., N. Y. C. Estabrook 8-5465
- (3) Bouchard, Angeline, Hewitt, 419 W. 119 St., N. Y. C.
- (1) Bouton, Phyllis, 156 W. 86 St., N. Y. C. Susquehanna 7-3954
- (1) Bower, Ruth, 157 Hudson Ter., Yonkers, N. Y. Yonkers 7015
- (1) Bowerman, Roberta, 44 South 7 Ave., Mount Vernon, N. Y.
- (4) Bowman, Ernestine, 614 W. 157 St., N. Y. C. Broadhurst 2-9895
- (1) Bowman, Margaret, 180 Briggs Ave., Yonkers, N. Y. Yonkers 4686
- (2) Boykin, Charlotte, 405 W. 118 St., N. Y. C. University 4-5787
- (1) Bradish, Jane, Hewitt, 1429 E. 7 St., Plainfield, N. J.
- (4) Bramson, Evelyn, 317 W. 89 St., N. Y. C. Sch. 4-5635
- (1) Brand, Frances, Hewitt, 1506 Seminole St., Flint, Mich.
- (3) Brandeis, Evelyn, 51 W. 86 St., N. Y. C. Sch. 4-6999
- (1) Brasted, Adair, Hewitt, 9 Church St., Hornell, N. Y.
- (1) Brauneck, Dorothy, 1905 Vyse Ave., N. Y. C. Tremont 3-3246
- (3) Brereton, Rita, 151 St. Nicholas Ave., Brooklyn, N. Y.
- (1) Brettman, Jean, 111-05 Martel Pl., Forest Hills, N. Y. Boulevard 8-6141
- (3) Brian, Doris, Hewitt, Mayfair House, Philadelphia, Pa.
- (2) Bright, Sarah, Hewitt, 31 Jacoby St., Norristown, Pa.
- (4) Brill, Evelyn, 27 W. 72 St., N. Y. C.
- (1) Brinkman, Eleanor, 495 Clinton Ave., Newark, N. J. Terrace 3-9029
- (4) Brittingham, Marjorie, Brooks, Cresco, Pa.
- (3) Broderick, Margaret, 18 Arthur St., Yonkers, N. Y. Nepperhan 3954
- (3) Brodie, Helen, 25 E. 86 St., N. Y. C.
- (2) Brohene, Barbara, 4 Risley Pl., New Rochelle, N. Y. New Rochelle 4021
- (3) Brown, Constance, 251 W. 98 St., N. Y. C. Riverside 9-2699
- (1) Bruchah, Anne, 425 E. 9 St., N. Y. C. Al. 4-2488
- (3) Bruderle, Elizabeth, 37-11 34 Ave., Long Island City, L. I. Astoria 8-4951

OFFICIAL  
PHOTOGRAPHER

*for the*  
*"1934 Mortarboard"*



ALL PHOTOGRAPHS MADE PERSONALLY

BY IRVING CHIDNOFF



CHIDNOFF STUDIO

469 FIFTH AVENUE, NEW YORK CITY

*"Patronize Our Advertisers"*

- (2) Brugman, A. Celeste, 101 Central Park, W., N. Y. C. Endicott 2-0104
- (2) Bullova, Elizabeth, 62 W. 87 St., N. Y. C. Schuyler 4-8123
- (3) Bumgardner, Eunice, Brooks, 26 N. Kanawha St., Beckley, W. Va.
- (4) Burcher, Adele, 24 Overton Rd., Scarsdale, N. Y. Scarsdale 743
- (3) Burns, Lillian, 246 West End Ave., N. Y. C. Susquehanna 7-3456
- (Sp) Burrel, Virginia, 96 Haven Ave., N. Y. C. Wadsworth 3-0326
- (3) Burroughs, Irma, Hewitt, 1258 Beacon St., Brookline, Mass.
- (4) Bush, Katherine, 440 Homestead Ave., Mount Vernon, N. Y. Hillcrest 5967M

C

- (3) Cahalane, Helen, Hewitt, 115 St. Marks Pl., Staten Island, N. Y.
- (2) Cahn, Carolyn, 2921 Healy Ave., Far Rockaway, N. Y. Far Rockaway 7-0881
- (Unc) Cahn, Katherine, 800 Riverside Dr., N. Y. C. Wadsworth 3-1070
- (Unc) Callahan, Lois, Brooks, 138 Green, Flint, Mich.
- (4) Camacho, Mathilde, 318 W. 100 St., N. Y. C. Riverside 9-3150
- (2) Campbell, Diana, 1 Montagne Ter., Brooklyn, N. Y. Main 4-7091
- (2) Campbell, Thomasine, Hewitt, 24 Alveston St., Boston, Mass.
- (1) Canny, Clare, 100 Bidwell Ave., Jersey City, N. J.
- (3) Canoune, Alice, Brooks, 1275 Denmark Rd., Plainfield, N. J.
- (2) Cantor, Edith, 1057 Eastern Pkwy., Brooklyn, N. Y. Haddingway 3-3329
- (4) Caragher, Cecilia, Hewitt, 495 Prospect St., Maplewood, N. J.
- (1) Caraman, Acabie, 530 Riverside Dr., N. Y. C. Uni. 4-9702
- (4) Carmien, Lorraine, 37-13 85 St., Jackson Heights, L. I. Have-meyer 4-3520
- (1) Carmody, Catherine, 50 E. 10 St., N. Y. C.
- (1) Cernelson, Clara, 425 Riverside Dr., N. Y. C.
- (1) Carr, Beatrice, 9474 219 St., Queen's Village, L. I. Hollis 5-6661J
- (Sp) Carr, Dorothy, 122 E. 76 St., N. Y. C. Bu. 8-9757
- (3) Case, Ethel, 523 Bedford Ave., Brooklyn, N. Y. Stagg 2-10165
- (1) Cass, Anne, 45 Prospect Pl., N. Y. C. Murray Hill 4-0909
- (3) Cavanaugh, Dorothy, Hewitt, 55 Central Park West, N. Y. C. Trafalgar 7-8048
- (2) Chamberlin, Mary, 15 Central Ave., Staten Island. St. George 7-4168
- (3) Chazanoff, Annabelle, 532 E. Fordham Rd., N. Y. C. Kellogg 5-0537
- (2) Chin, Louise, 43-11 National St., Corona, L. I.
- (2) Chin Lee, Grace, 3739 73 St., Jackson Heights, L. I. Newtown 9-2468
- (2) Chisholm, Juliet, 188 Sullivan St., N. Y. C.
- (3) Clark, Eleanor, 8 Grove St., N. Y. C.
- (3) Clark, Jessie, 821 Prospect Pl., Brooklyn, N. Y. Decatur 2-8458
- (2) Clondman, Charlotte, Hewitt, 1709 Washington Ave., St. Louis, Mo.
- (2) Cobb, Elise, 22 Barry Rd., Scarsdale, N. Y. Scarsdale 3978
- (2) Coburn, Catherine, 775 Bagerd Rd., River Edge, N. J. Oradell 8-1476
- (4) Cohen, Evelyn, 300 Riverside Dr., N. Y. C. Clarkson 2-4254
- (1) Cohn, Naomi, Hewitt, 1562 E. 22 St., Brooklyn, N. Y.
- (Sp) Cole, Elizabeth, 730 Park Ave., N. Y. C. Butterfield 8-1860
- (4) Coleman, Elinor, 23 E. 74 St., N. Y. C. Butterfield 8-2194
- (Sp) Colley, Natalie, 169 E. 78 St., N. Y. C. Butterfield 8-5022
- (2) Collier, Marian, 75 Broadway, Ossining, N. Y. Ossining 486
- (1) Collver, Caroline, Hewitt, Greenwich, Conn.
- (Unc) Colvin, Margaret, 321 W. 105 St., N. Y. C. Clarkson 2-7084
- (1) Combs, Dorothy, 116 Quentin St., Kew Gardens, L. I. Virginia 7-7988
- (2) Conaty, Helen, Hartsville Rd., Hartsville, N. Y. White Plains 6211

- (Unc) Conboy, Catherine, Riverdale-on-Hudson, N. Y. Kings-bridge 6-3134
- (3) Conkey, Mrs. Ruth, 173 Riverside Dr., N. Y. C. Schuyler 4-7982
- (4) Conklin, Ruth, 260 Riverside Dr., N. Y. C. Riverside 9-2973
- (1) Conney, Margaret, 140 Crary Ave., Mount Vernon, N. Y. Hillcrest 3893M
- (4) Cooper, Gertrude, 9 E. 97 St., N. Y. C. Sacramento 2-7004
- (4) Cores, Lucy, 510 W. 152 St., N. Y. C. Edgecomb 4-6083
- (Sp) Corneille, Alice, 36 Hillside Ave., Englewood, N. J. Engle-wood 3-4725
- (4) Cottone, Maria, 2421 82 St., Brooklyn, N. Y. Mayflower 9-7068
- (2) Courtney, Marie, 465 W. 23 St., N. Y. C. Chelsea 3-0711
- (2) Coyle, Rosalie, Hewitt, 261 Hutton St., Jersey City, N. J.
- (3) Craft, Virginia, 449 W. 153 St., N. Y. C. Edgecomb 4-3811
- (2) Craig, Nancy, 564 S. Broadway, Yonkers, N. Y.
- (Sp) Crane, Nathalia, 57 Remsen St., Brooklyn, N. Y.
- (4) Crapello, Eleanor, 1959 63 St., Brooklyn, N. Y. Bews. 6-7692
- (4) Crawford, Katherine, Brooks, Nyack, N. Y.
- (2) Creagh, Agnes, Hewitt, 199 Main St., Ridgefield, Conn.
- (1) Cregan, Olive, 88-49 81 Rd., Glendale, L. I. Virginia 7-5495
- (2) Crohn, Ruth, 160 Riverside Dr., N. Y. C. Schuyler 4-0853
- (2) Cromien, Dorothy, 45 Wilson St., Hartsville, N. Y. Gladstone 1157
- (1) Cromwell, Mrs. Ann, 1170 Fifth Ave., N. Y. C. Atwater 9-2423
- (4) Crook, Catherine, Hewitt, 368 E. 235 St., N. Y. C.
- (4) Crook, Dorothy, Hewitt, 368 E. 235 St., N. Y. C.
- (2) Crowell, Nancy, Brooks, R. F. D. 5, Manchester, N. H.
- (Unc) Crutchfield, Joy, 12 E. 88 St., N. Y. C. Atwater 9-7168
- (2) Cuddy, Margaret, Hewitt, Summit Ave., Mount Holly, N. C.
- (1) Curtin, Kathleen, 50 Liberty Pl., Weehawken, N. J. Union 7-4244
- (2) Cutler, Esther, 414 E. 52 St., N. Y. C. Wi. 2-9296

D

- (4) Dalglish, Margaret, 875 W. 181 St., N. Y. C. Washington Heights 7-1200
- (3) Dallet, Kathryn, 115 Wyckoff Pl., Woodmere, N. Y. Cedar-hurst 3950
- (2) Daly, Elizabeth, 942 Woodycrest Ave., N. Y. C. Jerome 7-6044
- (Unc) Dann, Elise, Hewitt, 8723 114 St., Richmond Hill, N. Y.
- (4) Dannenbaum, Ellen, 434 E. 52 St., N. Y. C. Wi. 2-6994
- (3) Dannenberg, Dorothy, 118 W. 79 St., N. Y. C. Endicott 2-4776
- (1) Dannenberg, Lucille, 41 W. 86 St., N. Y. C. Schuyler 4-6640  
230 Broadview Ave., New Rochelle, N. Y.
- (4) D'Antona, Marie, 10 E. 96 St., N. Y. C. Sacramento 2-6628
- (3) Darby, Evelyn, 99 Christie St., Ridgefield Park, N. J. Hacken-sack 2-2422W
- (4) D'Avella, Anne, 8739 90 St., Woodhaven, L. I. Virginia 7-9815
- (1) Davidson, Margaret, 609 W. 115 St., N. Y. C. University 4-1269
- (3) Davies, Madeleine, Hewitt, 160 Summit Ave., Summit, N. J.
- (Unc) Davis, Dorothy, 333 E. 57 St., N. Y. C. Plaza 3-5573
- (2) Deane, Dorothy, 644 Riverside Dr., N. Y. C. Edgecomb 4-4831
- (Unc) De Armond, Anne, Governors Island, N. Y. Whitehall 4-8010
- (1) Deck, Evelyn, 234 Hamilton Ave., Greenwich, Conn. Green-wich 1714
- (4) Decker, Jean, 1966 University Ave., N. Y. C. Raymond 9-0239
- (4) Deimel, Dorothea, Brooks, 523 River St., Hoboken, N. J.
- (1) Deininger, Meta, Brooks, 151 Maple Ave., Bound Brook, N. J.
- (2) Deming, Margery, Brooks, 319 Country Club Rd., Waterbury, Conn.
- (2) Denby, Selma, 640 W. 153 St., N. Y. C. Brad. 2-1451
- (4) Denneen, Mary, Brooks, Babylon, N. Y.
- (3) Denning, Margaret, 1125 Park Ave., N. Y. C. Atwater 9-6973  
Shore Rd., Old Greenwich, Conn.
- (2) Dermody, Sally, Pleasantville, N. Y. Pleasantville 752



Out yonder—

While we stop to rest and  
admire the beautiful 'out yonder'  
let's enjoy a Chesterfield

*they Satisfy*

"Patronize Our Advertisers"

- (1) Detwiler, Elizabeth, 153 Beach 129 St., Bell Harbor, L. I. Bell Harbor 5-2689
- (4) Deutchman, Rosalind, 1 Wellesley Ave., Yonkers, N. Y. Yonkers 6367
- (1) Dew, Elizabeth, Hewitt, Arkadelphia, Ark.
- (2) Deyrup, Natalie, 100 Morningside Dr., N. Y. C. Cathedral 8-8160
- (2) Diamond, Carol, 280 Riverside Dr., N. Y. C. Riverside 9-2641
- (2) Diamond, Naomi, 16 E. 83 St., N. Y. C. Rhineland 4-4644
- (2) Dick, Lillian, Hewitt, 1409 N. Madison St., Rome, N. Y.
- (4) Dickenson, Florence, 89 Sixth St., Pelham, N. Y. Pelham 2774
- (3) Dickinson, Mary, Hewitt, 25 Forest Lane, Scarsdale, N. Y.
- (1) Dickinson, Eleanor, Hewitt, 558 Bramhall Ave., Jersey City, N. J.
- (4) Dienes, Mary, Hewitt, 35 Winthrop Rd., Brookline, Mass.
- (3) Diggles, Josephine, 43-36 S. 168 St., Flushing, L. I. Ivanhoe 2-4635W
- (2) Dikijian, Armeny, 125 Senator St., Brooklyn, N. Y. Atlantic 5-5923
- (1) Dinneny, Helen, Hewitt, 131 Scott St., Naugatuck, Conn.
- (2) Dmitrieff, Helen, 13 Hasbrouck Hill, Staten Island, Dongan Hills 6-1447
- (3) Doan, Dorothy, 54 Dwight St., Jersey City, N. J. Bergen 3-0714
- (3) Dohn, Asa, Hewitt, 220 S. 20 St., Pottsville, Pa.
- (1) Dolgenas, Marcy, 1613 E. 3 St., Brooklyn, N. Y. Esplanade 5-10258
- (Sp) D'Olier, Helen, 98 Madison Ave., Morristown, N. J.
- (3) Donley, Evelyn, Brewster, N. Y.
- (Unc) Donohoe, Marjorie, 243 Hamilton Pl., Hackensack, N. J. Hackensack 2-0153
- (2) Donovan, Gertrude, Brooks, 228 Lincoln Pl., Brooklyn, N. Y.
- (1) Donovan, Grace, 33 18 St., West New York, N. J. Union 7-4008-W
- (4) Donzella, Mary, 111 Croton Ave., Ossining, N. Y. Ossining 420
- (3) Douglas, Lily, 2191 85 St., Brooklyn, N. Y. Beachview 2-2066
- (Unc) Dovell, Louise (Mrs.), 25 Parkview Ave., Bronxville, N. Y. Bronxville 7474
- (3) Dowling, Delphine, 23-13 31 Ave., Long Island City, L. I.
- (2) Downes, Nancy, 1 W. 72 St., N. Y. C. Endicott 2-5969
- (3) Dressner, Marguerite, 611 W. 114 St., N. Y. C. University 4-3085
- (Unc) Drew, Alice, Airmount Ave., Ramsey, N. J. Ramsey 163
- (2) Dreyer, Louise, 2265 Sedgwick Ave., N. Y. C. Ra. 9-2165
- (3) Dreyfus, Eleanor, 54 Riverside Dr., N. Y. C. Endicott 2-2582
- (3) Drozdoff, Nathalie, 533 W. 112 St., N. Y. C. Cathedral 8-5846
- (Unc) Dryden, Virginia, 57 Rease Ave., Verona, N. J. Verona 8-2956J
- (3) Dunham, Mary, 55 Maitland Ave., Hawthorne, N. J.
- (3) Dunican, Mary, 17 Noel Court, Rockville Center, L. I. Rockville Center 7123
- (Unc) Dunlop, Elizabeth, 48-11 92 St., Elmhurst, N. Y. Newton 9-1590
- (2) Duschnes, Lois, 611 W. 114 St., N. Y. C. Monument 2-0793
- (Unc) Dyal, Alice, 131 Stonehouse Rd., Glenridge, N. J. Bloomfield 2-1563
- (1) Dyer, Joan, Hewitt, Strawberry Hill, Norwalk, Conn.
- (1) Dykema, Helen, Brooks, 30 Floral Dr., Hastings-on-Hudson, N. Y.

## E

- (1) Eaton, Dona, Hewitt, Gatun, Canal Zone  
74 Fullerton Ave., Newburgh, N. Y.
- (1) Eberhardt, Marjorie, 117 Renchaw Ave., East Orange, N. J. Orange 3-9156
- (4) Eccles, Marie, 191 Dean St., Brooklyn, N. Y. Cumberland 6-1319
- (4) Eddy, Virginia, 265 W. 19 St., N. Y. C.
- (2) Edelman, Edna, 1715 Ave. T., Brooklyn, N. Y. Dewey 9-0419

- (1) Edwards, Barbara, 901 W. Colfax, South Bend, Ind.
- (2) Egan, Eileen, 36 E. 65 St., N. Y. C. Rhineland 4-5959
- (1) Eggleston, Jane, 29 Gray Pl., Yonkers, N. Y.
- (1) Ehrlich, Helen, Hewitt, 18 E. Walnut St., Long Beach, N. Y.
- (4) Ehrlich, Jean, 127 Hempstead Ave., Lynbrook, N. Y. Lynbrook 1264-W
- (1) Eisler, Jane, 333 E. 68 St., N. Y. C. Regent 4-1414
- (2) Elder, Edna, Irvington, N. Y. Irvington 1613
- (1) Elliot, Mary, 57 Franklin St., Englewood, N. Y. Englewood 3-0312
- (4) Ellis, Iva, Brooks, 431 E. Union Ave., Bound Brook, N. Y.
- (3) Epstein, Gertrude, 1201 Shakespeare Ave., N. Y. C. Jerome 7-4254
- (1) Eristoff, Orene, 514 E. 89 St., N. Y. C. Rhineland 4-3891
- (3) Ettensperger, Flora, 10 Horace Pl., Seacliff, N. Y. Glen Cove 410
- (2) Everard, Virginia, 29 S. 2 Ave., Mount Vernon, N. Y.

## F

- (3) Fabricant, Sylvia, 312 Claremont Ave., Mount Vernon, N. Y. Oakwood 5369
- (3) Faine, Nora, 1308 Union Ave., N. Y. C.  
756 Wood Ave., Bridgeport, Conn.
- (4) Fair, Charlotte, 36 Scribner Ave., Staten Island, N. Y. St. George 7-0976
- (4) Fairchild, Alice, Hewitt, 7620 7 Ave., Brooklyn, N. Y.
- (1) Falcino, Dorothy, 2750 Creston Ave., N. Y. C.
- (3) Feeney, Helen, 262 90 St., Brooklyn, N. Y. Shore Road 5-7304
- (4) Feldman, Hortense, 310 W. 72 St., N. Y. C. Susquehanna 7-5364
- (4) Feltner, Marguerite, Hewitt, Stuyvesant Falls, N. Y. C.
- (3) Fernandez, Gloria, 1429 E. 29 St., Brooklyn, N. Y.
- (2) Firth, Elizabeth, Brooks, 140 Brewster Rd., Scarsdale, N. Y.
- (3) Fischer, Charlotte, 50 Crestwood Ave., Crestwood, N. Y. Tuckahoe 3897
- (1) Fischer, Margaret, Hewitt, Zaleski, Ohio
- (1) Fischman, Estelle, 48 Radford St., Yonkers, N. Y. Yonkers 1234
- (1) Fisher, Marion, Hewitt, 229 Elm St., New Rochelle, N. Y.
- (2) Fishman, Mildred, Hewitt, 10 Bedford Ave., Monticello, N. Y.
- (3) Fitzgerald, Hildegard, Hewitt, 422 Dove St., Dunkirk, N. Y.
- (2) Fitzsimmons, Florence, 49 Claremont Ave., N. Y. C. Monument 2-2178
- (3) Flanagan, Helen, 42-48 161 St., Flushing, L. I.
- (2) Fluth, Edna, 605 W. 111 St., N. Y. C. University 4-2095
- (2) Focht, Betty, 5 5 St., Weehawken, N. J. Palisade 6-5976
- (2) Foglesong, Suzanne, Hewitt, Brewster, N. Y.
- (1) Folks, Muriel, Yorktown Heights, N. Y. Yorktown 227
- (2) Folsom, Angela, Hewitt, H.R.S.H. Poughkeepsie, N. Y.
- (2) Foltz, Ruth, 134 W. 93 St. N. Y. C. Riverside 9-1333
- (Unc) Forbes, Lucy, 611 W. 152 St., N. Y. C. Edgecomb 4-3634
- (4) Fortier, Alida, 606 W. 113 St., N. Y. C. Cathedral 8-4577
- (2) Foster, Elisabeth, Ridgewood Rd., Westwood, N. J. Westwood 491
- (2) Fox, Margaret, 3105 Roberts Ave., N. Y. C. Westchester 7-7675
- (4) Frank, Ethel, 426 Eastern Pkwy., Brooklyn, N. Y. Nevins 8-4449
- (3) Frank, Lenore, 90 Riverside Dr., N. Y. C. Trafalgar 7-7993
- (3) Frankle, Helen, 60-68 68 St., Ridgewood, Brooklyn, N. Y. Hegeman 3-9729
- (1) Franz, Carol, 155 Foxall St., Brooklyn, N. Y. Evergreen 2-4426
- (1) Fraser, Rita, 610 W. 116 St., N. Y. C. University 4-6570
- (Unc) Freedland, Cecelia, 1780 Davidson Ave., N. Y. C. Ludlowe 7-4126  
1335 Park Ave., Bridgeport, Conn.
- (3) Freeman, Jeanette, 355 Meadowbrook, Ridgewood, N. J. Ridgewood 6-3935
- (1) Freeman, Linda, Brooks, Cumberland Center, Maine.
- (1) Frey, Ellen, 285 Grand Ave., Grantwood, N. J.

BIOLOGICAL AND  
CHEMICAL LABORATORY APPARATUS  
CHEMICALS AND DRUGS

VISIT OUR SHOWROOMS

E I M E R & A M E N D

THIRD AVENUE, 18TH TO 19TH STREETS — NEW YORK CITY

GANTLEY'S FOOD SHOPPE

INCORPORATED

Gantley's offers Barnard Students an innovation  
in good food cooked daily in its own kitchen.

☐ ☐

Look for the "GANTLEY'S" sign at

2907 BROADWAY NEAR 114TH STREET

TELEPHONE, UNIVERSITY 4-1544 WHITTIER HALL BUILDING

D. V. BAZINET, INC.

*Gymnasium Outfits*



1226 AMSTERDAM AVENUE NEW YORK

SEILER'S BOOK STORE

AMSTERDAM AVENUE

BETWEEN 120TH AND 121ST STS.

(WHITTIER HALL)

The **ST. MORITZ**  
*on-the-park*

**A** AMERICA'S  
first truly continen-  
tal hotel... gay... delightful...  
different... designed for and  
catering to those who appreciate  
the joy of living... overlooking  
entire Central Park... conve-  
nient to the shops and theatres.

Continental, too, in rates... attractive rooms  
with bath and radio as low as four dollars a day.

For dinner and supper dancing... the  
CONTINENTAL GRILL during the winter...  
in the summer, the SKY SALON, with New  
York's lights twinkling below on every side.

For luncheon, tea or theatre-buffet in the  
European manner... that international rendezvous  
RUMPELMAYER'S

50 CENTRAL PARK SOUTH  
NEW YORK

*Direction*  
S. GREGORY TAYLOR

"Patronize Our Advertisers"

- (Sp) Friedlieb, Anna, 404 Riverside Dr., N. Y. C. Cathedral 8-2964  
 (3) Friedlieb, Kira, 404 Riverside Dr., N. Y. C. Cathedral 8-2964  
 (1) Friedman, Marjorie, 1356 Union St., Brooklyn, N. Y. Decatur 2-6291  
 (1) Frost, Carolyn, 11 Thompson St., Crestwood, N. Y. Tuckahoe 0844  
 (1) Fusino, Murieleico, 275 St., Brooklyn, N. Y. Shore Road 8-9237  
 (4) Futter, Vivian, 229 E. 18 St., Brooklyn, N. Y. Decatur 3-5553

## G

- (3) Gabrilowitsch, Nina, 501 W. 113 St., N. Y. C. University 4-6670  
 (1) Galenson, Eleanor, 315 Riverside Dr., N. Y. C.  
 (4) Galvin, Virginia, Hewitt, 304 E. 41 St., N. Y. C. University 4-9754  
 (2) Gaudy, Edythe, 73 W. 183 St., N. Y. C.  
 (3) Gehman, Sara, Hewitt, 314 Forest Ave., Ambler, Pa.  
 (2) Genaitis, Damincela, 6008 Collins Ave., Maspeth, L. I.  
 (3) Gery, LaRuhe Jeanette, 1 University Pl., N. Y. C. Gramercy 7-7308  
 (3) Gibb, Rachel, 148 Rossiter Ave., Yonkers, N. Y. Nepperhan 809  
 (3) Gierhart, Rachel, 11 Park Hill Pl., Yonkers, N. Y. Yonkers 8582  
 (4) Giesey, Jean, 509 W. 155 St., N. Y. C. Av. 3-6032  
 (Unc) Gilder, Comfort, 898 Madison Ave., N. Y. C. Butterfield 8-7397  
 (Unc) Gilmore, Geraldine, 234 Vanderbilt Ave., Brooklyn, N. Y. Nevins 8-1237  
 (3) Ginsberg, Lucile, 333 W. 86 St., N. Y. C. Schuyler 4-1957  
 (4) Glasser, Meta, 2364 Tiebout Ave., N. Y. C. Kellogg 5-0905  
 (3) Glenz, Dorothy, 4304 68 St., Woodside, L. I. Hav. 4-2871  
 (4) Gloeckner, Margaret, 416 Linden St., Elizabeth, N. J. Elizabeth 3-4462  
 (1) Glotzer, Leonore, 482 Ft. Washington Ave., N. Y. C. Billings 5-5493  
 (3) Gluck, Pearl, 20 W. 86 St., N. Y. C. Susquehanna 7-4606  
 (1) Glushak, Alida, 271 Central Park West, N. Y. C. Susquehanna 7-1144  
 (2) Goble, Margaret, Hewitt, 19 Greenridge Ave., White Plains, N. Y.  
 (Unc) Goddard, Anna, 955 Park Ave., N. Y. C. Butterfield 8-9165  
 (1) Goettel, Gertrude, 293 Byram Shore Rd., Greenwich, Conn. Port Chester 1834  
 (2) Goldberger, Eleanor, Hewitt, 2562 Grand Concourse, N. Y. C.  
 (2) Goldenburgh, Jane, 25 Central Park West, N. Y. C. Columbus 5-5843  
 (2) Goldenweiser, Alice, 2635-A 19 St., Sheepshead Bay, L. I. Sheepshead 3-2312  
 (2) Goldman, Blanche, 921 Washington Ave., Brooklyn, N. Y. Ing. 2-2412  
 (4) Goldman, Louise, 194 Riverside Dr., N. Y. C. Schuyler 4-2867  
 (3) Goldstein, Betty, 2189 University Ave., N. Y. C. Ra. 9-8043  
 (1) Goldstein, Stella, Hewitt, 2189 University Ave., N. Y. C. Ra. 9-8043  
 (3) Golomb, Evelyn, 268 New Lots Ave., Brooklyn, N. Y. Skid. 4-1910  
 (1) Goltz, Elaine, 27 Linden Ter., Leonia, N. J.  
 (Sp) Goodenow, Dorothy, 609 W. 115 St., N. Y. C. University 4-5100; 129 Main St., Muncy, Pa.  
 (2) Goodman, Adele, 316 Montgomery St., Brooklyn, N. Y. Ing. 2-2348  
 (4) Goodman, Evelyn, Brooks, Berger Rd., Paducah, Ky.  
 (2) Goodman, Florence, 221 Linden Blvd., Brooklyn, N. Y. Ing. 2-0841  
 (3) Goodson, Mary, Brooks, 1575 Grant St., Denver, Colo.  
 (3) Gordon, Gertrude, Hewitt, 3158 Rawlins Ave., N. Y. C.

- (3) Gottfried, Berenice, 711 Ocean Ave., Brooklyn, N. Y. Bu. 4-4507  
 (2) Gould, Mathilda, 333 Central Park West, N. Y. C. Riverside 9-8861  
 (4) Graef, Lois, 469 Washington Ave., Brooklyn, N. Y. Prospect 9-5332  
 (1) Graff, Gertrude, 84 Woodlane, Woodmere, L. I. Cedarhurst 3114  
 (1) Graham, Barbara, 117 Alexander Ave., White Plains, N. Y. White Plains 2580-W  
 (1) Grant, Betty, 25 Waldron Ave., Summit, N. J. Summit 6-2206  
 (1) Grant, Flora, Hewitt, 3 Shore Acres Dr., Old Greenwich, Conn.  
 (2) Gray, Barbara, Brooks, Bethany Ground, Topeka, Kans.  
 (4) Greef, Helen, 1035 Park Ave., N. Y. C. Atwater 9-9322  
 (2) Greenbaum, Marion, 961 E. 18 St., Brooklyn, N. Y. Navarre 8-3764  
 (2) Green, Gerarda, 4203 195 St., Flushing, N. Y. Ivanhoe 2-2706  
 (2) Greer, Madeleine, 18 Pierrepont St., Brooklyn, N. Y. Main 4-9523  
 (Unc) Greet, Frances, 52 Locust Ave., Port Washington, L. I. Port Washington 210-W  
 (3) Gregor, Florence, Hewitt, 46 Dover St., Newark, N. J.  
 (1) Grigg, Myra, 231 W. 254 St., N. Y. C. Halifax 5-0295  
 (3) Gristede, Margaret, Hewitt, 7 Reimer Rd., Scarsdale, N. Y. Scarsdale 271  
 (4) Groves, Katrine, 338 8 Ave., Pelham, N. Y.  
 (4) Grushlaw, Eleanore, 271 Central Park West, N. Y. C. Schuyler 4-1648  
 (3) Guggenheim, Bernice, Brooks, 151 Central Park West, N. Y. C.  
 (3) Guggenheimer, Elizabeth, 219 W. 81 St., N. Y. C. Trafalgar 7-8991  
 (1) Guizot, Electra, 579 Oak Tree Pl., N. Y. C. Fordham 7-2431  
 (3) Gulbransen, Hazel, 21 E. 10 St., N. Y. C. Stuyvesant 9-8086  
 (4) Guldi, Edith, Brooks, 195 Toylsome Lane, Southampton, N. Y.  
 (1) Gumper, Phyllis, Brooks, 5 Magill St., Waterbury, Conn.  
 (4) Guttman, Rita, 1235 Park Ave., N. Y. C. Sacramento 2-7872

## H

- (1) Haag, Frances, Brooks, 280 Onderdonk Ave., Brooklyn, N. Y.  
 (3) Haas, Veronica, 601 W. 115th St., N. Y. C.  
 (3) Hadley, Helen, 100 River Ave., Tarrytown, N. Y.  
 (1) Hadley, Phyllis, 1211 Madison Ave., N. Y. C. At. 9-7357  
 (Unc) Hagedorn, Edna, 404 W. 246 St., N. Y. C. Kingsbridge 6-9987  
 (2) Hageman, Jamie, Hewitt, Ashton, Maryland  
 (4) Haggerty, Loretta, Hewitt, 32 Linden St., Brooklyn, N. Y.  
 (4) Haggstrom, Edith, 739 Amow Ave., N. Y. C.  
 (2) Haines, Theresa, 610 W. 110 St., N. Y. C. Academy 2-4305  
 (Unc) Hall, Edith, 562 W. 113 St., N. Y. C. Cathedral 8-8446  
 (3) Hall, Elizabeth, 446 Ocean Ave., Brooklyn, N. Y. Buckminister 2-3043  
 (1) Hallenbeck, Katherine, Brooks, 433 Eagle St., Dunkirk, N. Y.  
 (2) Haller, Dorothy, Hewitt, 211 Edgemont Ave., Mount Vernon, N. Y.  
 (3) Haller, Olga, 21 Himrod St., Ridgewood, N. Y.  
 (2) Hammersfahr, Nora, Calton Court, Calton Ter., New Rochelle, N. Y. Hamilton 4780  
 (Sp) Hand, Frances, 142 E. 65 St., N. Y. C. Rhinelander 4-5488  
 (1) Hand, Katherine, 101 131 St., Richmond Hill, N. Y. Clin. 3-4613  
 (1) Hanford, Helen, 8 E. 96 St., N. Y. C. Atwater 9-8393  
 (4) Harley, Marjorie, 111 E. 80 St., N. Y. C. Butterfield 8-1850  
 (1) Harper, Eva, 110 Morningside Dr., N. Y. C. Monument 2-2607  
 (3) Harper, Lola, 414 W. 118 St., N. Y. C.  
 (Unc) Harper, Miriam, 101 E. 74 St., N. Y. C.  
 (1) Harris, Janet, Hewitt, Stamford, N. Y.  
 (3) Harris, Mary, Hewitt, 37 S. Lenox Ave., Worcester, Mass.



---

---

C L A S S • O F • 1 9 3 3

---

C L A S S • O F • 1 9 3 4

---

C L A S S • O F • 1 9 3 5

---

C L A S S • O F • 1 9 3 6

---

---

*“Patronize Our Advertisers”*

- (2) Haschek, Elaine, 230 E. 71 St., N. Y. C. Butterfield 8-9753  
 (2) Hausz, Katherine, 184 89 Ave., Hollis, L. I. Republic 9-3743  
 (1) Haverly, Charlotte, 103 W. 77 St., N. Y. C.  
 (2) Hayes, Elizabeth, 62 88 St., Brooklyn, N. Y. Sh. 5-1613  
 (1) Hayes, Jacqueline, Hewitt, 23 Midlington St., Mount Vernon, N. Y.  
 (1) Healy, Marie, 6215 Spencer Ave., N. Y. C. Kings. 6-1619  
 (2) Hearne, Natalie, Hewitt, 131 Ackerman Ave., Ridgewood, N. J.  
 (4) Heatley, Evelyn, 7839 83 St., Glendale, N. Y.  
 (2) Heavey, Katheryn, Hewitt, 238 Smith Ave., Kingston, N. Y.  
 (4) Hecht, Florence, Brooks, 24 Grove St., Passaic, N. J.  
 (3) Hecker, Ruth, 22311 109 Ave., Queens Village, N. Y. Hollis 5-0075  
 (3) Heenon, Phyllis, Brooks, 62 Pennsylvania Ave., Long Beach, N. Y.  
 (4) Heilman, Irma, 24 Tower Pl., Mount Vernon, N. Y. Oakwood 8809  
 (4) Heitzman, Ruth, 9607 93 Ave., Woodhaven, N. Y. Richmond Hills 2-6117  
 (2) Hellmuth, Anna, Hewitt, 15 St. Johns Pl., Ridgewood, L. I.  
 (1) Henderson, Margaret, 164 Harrison Ave., Mamaroneck, N. Y. Mamaroneck 2648  
 (1) Henderson, Mary, Hewitt, 216 Corona Ave., Pelham, N. Y.  
 (1) Herbig, Helen, 3351 80 St., Jackson Heights, L. I. Ha. 9-1735  
 (2) Hershfield, Helen, Hewitt, 8559 151 St., Jamaica, L. I.  
 (1) Herzstein, Muriel, 325 E. 17 St., N. Y. C. Stuyvesant 9-3747  
 (4) Heuston, Catherine, 3221 Cambridge Ave., N. Y. C. Kings 6-3887  
 (Unc) Hill, Helen, 423 W. 120 St., N. Y. C. Cathedral 8-4460  
 (4) Hirsch, Evelyn, 134 W. 93 St., N. Y. C. Riverside 9-2408  
 (3) Hirsch, Marjorie, 1534 Selwyn Ave., N. Y. C. Ludlow 7-5406  
 (1) Hirsh, Diana, 1193 Lincoln Pl., Brooklyn, N. Y. Decatur 2-8696  
 (1) Hirsh, Ruth, 22 E. Grand St., Mount Vernon, N. Y. Oakwood 9461  
 (4) Hixson, Rachel, Hewitt, 206 Hillcrest Ave., Leonia, N. J.  
 (1) Hoagland, Florence, 235 85 St., Brooklyn, N. Y. Shore Road 8-3578  
 (3) Hoar, Rita, 614 Woodbine St., Brooklyn, N. Y. Hegerman 3-7875  
 (1) Hodupp, Avorey, 880 W. 181 St., N. Y. C. Wadsworth 3-0182  
 (1) Hoerler, Alice, 25 Home Pl., N. Y. C. Dumont 4-1174  
 (1) Hoffman, Marguerite, Brooks, 109 Fire Island Ave., Babylon, L. I.  
 (2) Hofman, Elizabeth, 208 Centon Ave., New Rochelle, N. Y. Hamilton 4162  
 (4) Holmes, Mabel, Hewitt, Brewster, N. Y.  
 (1) Holzinger, Griselda, 1063 Seneca Ave., N. Y. C.  
 (3) Hookey, June, Hewitt, Lake Katrine, N. Y.  
 (2) Hopkins, Rebecca, Hewitt, Nuthall, Va.  
 (2) Hopwood, Violet, Wildwood Dr., Kenilworth, Great Neck, L. I. Great Neck 2617  
 (1) Horsburgh, Katherine, Hewitt, 291 E. Main St., Mount Kisco, N. Y.  
 (2) Horsburgh, Marion, Hewitt, 291 E. Main St., Mount Kisco, N. Y.  
 (3) Howell, Margaret, 140 E. 40 St., N. Y. C. Cal. 5-1966  
 (4) Hower, Sarah, Hewitt, Bound Brook, N. J.  
 (2) Hubbard, Janet, Hewitt, Wisner, N. Y.  
 (4) Hubbard, Marguerite, Hewitt, Wisner, N. Y.  
 (Unc) Hubbard, Mary, 1312 E. Broad St., Columbus, Ohio  
 (3) Huber, Elizabeth, Brooks, 48 Clinton Ave., Bay Shore, N. Y.  
 (4) Huber, Hazel, 7 W. Stanton Ave., Baldwin, N. Y. Freeport 8182W  
 (3) Hufman, Dorothy, 3218 55 St., Woodside, N. Y. Ravenswood 8-0854  
 (Unc) Huntley, Grace, 10 Crocher St., Rockville Center, N. Y. Rockville Center 1584J  
 (4) Hurwitz, Lillian, 1421 President St., Brooklyn, N. Y. Decatur 2-3016

- (3) Hutchinson, Anna, 515 W. 110 St., N. Y. C. Cathedral 8-6267  
 (2) Hutchinson, Muriel, 353 Fort Washington Ave., N. Y. C. Wadsworth 3-1234  
 (3) Hyatt, Carolyn, Hewitt, Monticello, Ark.  
 (4) Hyman, Doris, 300 Central Park West, N. Y. C. Schuyler 4-4363

## I

- (4) Iijima, Grace, 604 W. 162 St., N. Y. C. Wadsworth 3-4715  
 (2) Imholz, Alice, 3344 170 St., Flushing, L. I. Ivanhoe 2-5890  
 (Unc) Inghram, Florence, 521 W. 122 St., N. Y. C. Cathedral 8-8460  
 (Unc) Irwin, Aurore, 2122 Hughes St., Amarillo, Texas  
 (1) Ives, Helen, 59 Fenimore Rd., Mamaroneck, N. Y. Mamaroneck 1246R  
 (1) Ives, Sarah, Hewitt, 101 W. Wooster St., Danbury, Conn.

## J

- (2) Jacobsen, Anna, 1068 Findlay Ave., N. Y. C. Jerome 6-2902  
 (2) Jacobson, Ellen, 131 Riverside Dr., N. Y. C. Endicott 2-3479  
 (2) Jacobson, Jean, 3 Hutchison Pl., White Plains, N. Y. White Plains 83  
 (4) Jacobson, Ruth, 1016 E. 9 St., N. Y. C. Navarre 8-4214  
 (2) Jaeger, Janet, 243 Rich Ave., Mount Vernon, N. Y. Oakwood 5509  
 (2) Jaffe, Eleanor, Hewitt, 3 Darwood Pl., Mount Vernon, N. Y.  
 (3) Jahoda, Blanche, 2575 35 St., Long Island City, L. I.  
 (3) Jay, Elizabeth, Westbury, L. I., Wheatley Hills 285  
 (Unc) Jay, Sybil, Westbury, L. I., Wheatley Hills 285  
 (3) Jedzierska, Mary, 251 E. 10 St., N. Y. C. Al. 4-0535  
 (Unc) Jeffrey, Suzanne, 185 Lincoln St., Englewood, N. J.  
 (4) Jenks, Ruth, Hewitt, 3744 77 St., Jackson Heights, L. I.  
 (Sp) Jevne, Virginia, Old North Stamford Rd., Stamford, Conn. Stam. 3-9640  
 (3) Joffe, Natalie, 226 W. 97 St., N. Y. C. Riverside 9-2727  
 (Unc) Johns, Juliana, Hewitt, 1222 State St., Utica, N. Y.  
 (1) Johnston, Anne, Hewitt, 820 Orange St., New Haven, Conn.  
 (Unc) Johnston, Charlotte, 601 W. 115 St., N. Y. C. Monument 2-3386  
 (2) Johnstone, Anna, Hewitt, 410 N. Belmont Ave., Richmond, Va.  
 (1) Jones, Elizabeth, Love Lane, Closter, N. J.  
 (1) Jones, Elizabeth R., 171 W. 12 St., N. Y. C. Tompkins Square 3-0077  
 (4) Jones, Greta Imogene, Brooks, 105 W. 24 St., Little Rock, Ark.  
 (1) Jones, Isabelle, 33 82 St., Jackson Heights, L. I. Newtown 9-1903  
 (Unc) Jones, Leila, Morristown, N. J. Morristown 4-1220  
 (2) Joveshof, Aline, Hewitt, 52 Esplanade, N. Y. C.

## K

- (Unc) Kahn, Joan, 25 Claremont Ave., N. Y. C. University 4-5408  
 (3) Kalaidjian, Ruth, 22 Castle Heights Ave., Nyack, N. Y.  
 (3) Kamenstein, Leane, 575 West End Ave., N. Y. C. Schuyler 4-4128  
 (2) Kane, Edith, 505 West End Ave., N. Y. C. Endicott 2-0533  
 (4) Kane, Virgilia, 413 10 St., Brooklyn, N. Y. So. 8-7602  
 (2) Kanze, Edna, 48 Palmer Ave., White Plains, N. Y. White Plains 740  
 (4) Kaplan, Judith, 1620 Union St., Brooklyn, N. Y. La. 3-8770  
 (3) Kaplan, Naomi, 1 W. 89 St., N. Y. C. Schuyler 4-5696  
 (Sp) Karlitz, Ruth, 311 E. 72 St., N. Y. C. Butterfield 8-1191  
 (1) Kazon, Blanche, Hewitt, 139 Church St., Rutland, Vt.  
 (4) Kearney, Victoria, 15 Alden Ave., Tuckahoe, N. Y. Tuck. 2910  
 (4) Keenan, Catherine, Hewitt, 199 Hawley St., Binghamton, N. Y.

Telephone UNiversity 4-5887

## ROYAL HAND LAUNDRY

*French Cleaning and Dyeing*

2937 BROADWAY (NEAR 115TH STREET), NEW YORK

Special Prices for Barnard Students  
Perfect Satisfaction Guaranteed on all Fine Work  
Goods Called for and Delivered

## SCHILLER'S

2957 BROADWAY ☐ 116TH STREET

CATHEDRAL  
8-7620

SPECIAL RATES FOR COLLEGE STUDENTS

## GARDEN FLORIST



2865 BROADWAY  
NEW YORK

SERVICE

QUALITY

## WITT DRUG CO., INC.

2959 BROADWAY CORNER 116TH STREET

*Druggists and Chemists*

DRUGS, TOILET ARTICLES AND CANDY

WE DELIVER AT ALL HOURS

LUNCH AT OUR FOUNTAIN

## Cox Sons & Vining

*Makers of Caps, Gowns and  
Hoods for all Degrees*

☐ ☐

131 EAST 23RD STREET

NEW YORK



## DIRECTORY

COLUMBIA UNIVERSITY BOOKSTORE

JOURNALISM BUILDING, BROADWAY AT 116TH ST.

### *Upper Floor*

BOOK DEPARTMENT

Text Books

Fiction

Circulating Library

Rare Books

Foreign Books

Children's Books

Used Books

Bought and Sold

STUDY STAND

THEATER SERVICE

TRAVEL SERVICE

TELEGRAPHIC SERVICE

NOTARY PUBLIC

### *Lower Floor*

STATIONERY

Fountain Pens

TYPEWRITERS

Portable—Large

Rentals and Repairs

LINGUAPHONE

JEWELRY

Gifts

SODA FOUNTAIN

Lunch Room

SPORT SHOP

Gymn Equipment

Pipes

MEN'S SHOP

Haberdashery

FILMS—KODAKS

PICTURE FRAMING

OPEN DAILY FROM 8:30 A. M. TO 8:30 P. M.



## SANDWICH SHOP

2943 BROADWAY

BETWEEN

115TH AND 116TH

STREETS



“Patronize Our Advertisers”

- (1) Kehler, Catherine, Hewitt, Locust Grove, Columbia, Pa.  
 (1) Keller, Elizabeth, 2316 University Ave., N. Y. C.  
 (4) Kelly, Eileen, 42-40 155 St., Flushing, N. Y. Flushing 9-3593  
 (2) Kelly, Isabelle, Hewitt, 69 Harvard Ave., Boston, Mass.  
 (4) Kelly, Muriel, 42-20 155 St., Flushing, N. Y. Flushing 9-3593  
 (2) Kelly, Ruth, 100 196 St., Hollis, L. I. Missouri 7-3735  
 (1) Kemp, Helen, 661 W. 180 St., N. Y. C. Billings 5-6468  
 (3) Kempf, Betty, 1140 Pacific St., Brooklyn, N. Y. Prospect 9-3520  
 (3) Kendikian, Alice, 343 3 Ave., N. Y. C.  
 (2) Kent, Vivian, Hewitt, 68 Gaston St., West Orange, N. J.  
 (3) Kerlin, Elsa, 141 Joralemon St., Brooklyn, N. Y. Triangle 5-4182  
 (Unc) Kershaw, Edna, 283 Willard Ave., Staten Island, N. Y. Pt. Rich. 7-8255  
 (1) Kerwin, Marie, Hewitt, Hancock, N. Y.  
 (3) Kessler, Beatrice, 12 W. 72 St., N. Y. C. Trafalgar 7-0540  
 (1) Kiesler, Joan, 237 E. 20 St., N. Y. C. Gramercy 5-3189  
 (3) Kiesler, Marion, 311 E. 72 St., N. Y. C. Butterfield 8-6397  
 (2) Kimont, Mary, Hewitt, 246 Broadway, Fort Edward, N. Y.  
 (1) Kindle, Madeleine, 33 Woodlawn Ave., Ottawa, Canada  
 (2) King, Dorothy, 410 Central Park West, N. Y. C.  
 (Unc) King, Elin, 309 W. 99 St., N. Y. C. Riverside 9-7852  
 (4) King, Elsie, 111 76 Dr., Forest Hills, N. Y. Boulevard 8-2107  
 (1) King, Florence, Irvington-on-Hudson, N. Y. Irvington 1319  
 (Unc) Kirtland, Helen, Governors Island, N. Y. Whitehall 4-8010 Br. 59  
 (3) Kish, Alice, 1170 Gerard Ave., N. Y. C. Jerome 7-0887  
 (2) Kissane, Margaret, Montauk Ave., Bayside, L. I. Bayside 9-6401W  
 (1) Klein, Beatrice, 68 E. 19 St., Brooklyn, N. Y. Defender 3-8115  
 (1) Klein, Rhoda, 25 Overlook Ave., Yonkers, N. Y. Yonkers 9944  
 (1) Klinkenberg, Ethel, 682 Halsey St., Brooklyn, N. Y. Haddingway 3-4954  
 (2) Kluge, Mary Elizabeth, 419 W. 115 St., N. Y. C. University 4-8811  
 (4) Knickerbocker, Janet, 49 Claremont Ave., N. Y. C. University 4-5725  
 (1) Knoblock, Hilda, Brooks, 38 Longview Ave., White Plains, N. Y.  
 (3) Knowles, Dorothy, Brooks, 3166 Washington Blvd., Cleveland Heights, Ohio  
 (2) Koeniger, Emily, 9134 Park Lane South, Woodhaven, N. Y. Virginia 7-8453  
 (Unc) Kohnstamm, Theresa, 167 E. 82 St., N. Y. C. Butterfield 8-8965  
 (2) Kohut, Helena, 27 W. 96 St., N. Y. C. Riverside 9-2220  
 (1) Kolbitz, Nannette, 510 W. 170 St., N. Y. C. Billings 5-1799  
 (2) Korn, Bertha, 531 Beach 66 St., Arverne, N. Y. Bel Harbor 5-5318  
 (4) Korwan, Ruth, 2564 31 St., Long Island City, L. I. Astoria 8-2168  
 (3) Krapp, Elizabeth, 464 Riverside Dr., N. Y. C. Monument 2-3135  
 (2) Kraus, Wilma, 881 Hillcrest, Ridgewood, N. J. Ridgewood 6-3825-J  
 (1) Kreeger, Gladys, 365 West End Ave., N. Y. C. Endicott 2-4341  
 (2) Kreeger, Mildred, 101 Central Park West, N. Y. C. Trafalgar 7-3337  
 (Unc) Kriegel, Helen, 24 Morris Crescent, Yonkers, N. Y. Yonkers 3804  
 (4) Kuhn, Carol, 248 Summit Ave., Mount Vernon, N. Y. Hill. 5383M

## L

- (2) Ladue, Mary, 2 Oval Court, Bronxville, N. Y. Bronxville 0167  
 (3) Lally, Gertrude, 9108 217 St., Queens Village, N. Y. Missouri 7-1840  
 (1) Lantz, Helen, Hewitt, 1104 N. New St., Bethlehem, Pa.

- (3) Larson, Maxine, 27 Stewart Ave., Nutley, N. Y. Nutley 2-1678M  
 (1) Lasalle, Ruth, Brooks, 202 W. Roosevelt, Phoenix, Ariz.  
 (4) Leatherwood, Margaret, Hewitt, 1237 E. 1 St., Salt Lake City, Utah  
 (1) Leddy, Gertrude, 91 Whitney Ave., Elmhurst, L. I. Have-meyer 4-0041  
 (1) Lee, Clermont, Hewitt, 527 E. 44 St., Savannah, Ga.  
 (3) Lehman, Elizabeth, 8501 Myrtle Ave., Glendale, N. Y. Virginia 7-0527  
 (2) Leis, Marie, Hewitt, 5 Bloomingdale Ave., Saranac Lake, N. Y.  
 (1) Leong, Rosemary, 3 Chrystie St., N. Y. C.  
 (4) Leonhardt, Helen, 39 Chiltenden Ave., Crestwood, N. Y. Tuck. 3797  
 (1) Levine, Hazel, 670 West End Ave., N. Y. C. Schuyler 4-9605  
 (2) Levine, Sylvia, 1132 Nostrand Ave., Far Rockaway, N. Y. Far Rockaway 7-7451  
 (Unc) Levy, Ana, 183 Pinehurst Ave., N. Y. C.  
 (4) Levy, Eleanor, Hewitt, 150 87 Rd., Jamaica, L. I. Jam. 6-2939  
 (2) Lewis, Barbara, 1010 Fifth Ave., N. Y. C. Butterfield 8-0082  
 (4) Lewis, Isabel, 640 W. 153 St., N. Y. C. Edgecombe 4-5428  
 (4) Lewis, Katherine, 1010 Fifth Ave., N. Y. C. Butterfield 8-0082  
 (4) Lightbowne, Beatrice, 43 W. 93 St., N. Y. C. Riverside 9-7385  
 (Sp) Lightner, Dorothy, 29 Perry St., N. Y. C. Watkins 9-6498  
 (4) Liljander, Esther, Hewitt, Westport, Conn.  
 (2) Lipari, Yolanda, 3151 103 St., Corona, N. Y.  
 (2) Lober, Gertrude, Brooks, 905 Castle Point Ter., Hoboken, N. J.  
 (Unc) Locke, Patty, 267 Tower Rd., Halifax, N. Y.  
 (Unc) Lockwood, Dorothy, 50 Riverside Dr., N. Y. C.  
 (3) Lockwood, Susan, 230 Rockingstone Ave., Larchmont, N. Y. Larchmont 1556  
 (4) Loewenstein, Martha, 213 Clerk St., Jersey City, N. J. Bergen 3-6434  
 (1) Loewenstein, Regina, 213 Clerk St., Jersey City, N. J. Bergen 3-6434  
 (2) London, Rita, 1185 Park Ave., N. Y. C. Sacramento 3-5120  
 (2) Long, Catherine, 93 Main St., Ridgfield Park, N. J.  
 (Unc) Lord, Dorothy, 2295 Morris Ave., N. Y. C.  
 (3) Lorenz, Florence, 25 Chestnut Ave., Bogota, N. J. Hackensack 2-9459  
 (4) Lorenzo, Theresa, Hewitt, 19-87 St., Brooklyn, N. Y.  
 (Unc) Losey, Margaret, 930 New York Ave., Brooklyn, N. Y. Flushing 2-1635  
 (1) Lotz, Adra, Brooks, 24 Fifth Ave., N. Y. C.  
 (1) Lourie, Nora, 321 E. 167 St., N. Y. C. Jerome 7-1200  
 (2) Lulince, Betty, 941 Washington Ave., Brooklyn, N. Y. Bu. 2-5729  
 (Unc) Lumbard, Katherine, Hewitt, 8 Lenox Ave., White Plains, N. Y.

## M

- (Unc) McClanahan, Mary, 99 Claremont Ave., N. Y. C. Monument 2-7100  
 (Unc) McClintock, Margery, Hewitt, Warwick Rd., Brookline, Mass.  
 (1) McClure, Betty, 204-04 42 Ave., Bayside, L. I. Bayside 9-2474  
 (3) McClure, May, 4293 Martha Ave., N. Y. C. Fairbanks 4-0126  
 (2) McCollum, Gladys, Plank Rd., N. Bergen, N. J. Union 7-4059  
 (3) McDill, Harriet, 200 W. 188 St., N. Y. C.  
 (1) McElrath, Florence, Hillcrest Rd., Madison, N. J. Madison 696  
 (3) McGlinchy, Kathleen, 5202 44 St., Laurel Hill, L. I. Ironside 6-8103  
 (2) McKinnon, Gertrude, Hewitt, 1249 W. 7 St., St. Paul, Minn.  
 (1) McLaren, Anne, Hewitt, 316 N. Fullerton Ave., Montclair, N. J.  
 (4) McNeely, Julia, Brooks, 17 Lyons Ave., Newark, N. J.  
 (4) McPike, Mary, 169 99 St., Brooklyn, N. Y. Atlantic 5-1905  
 (1) Maack, Eleanor, 119 Dongan St., West N. Brighton, S. I., N. Y.

# The Scenic Artist Takes No Curtain Calls

---

Back of the "big drop" in every theater is the man who provides the proper stage settings. His work and that of his staff is essential to the success of every play.

The task of your annual designer may be likened to that of the scenic artist. He furnishes the background on which are portrayed the achievements of the Class of 1934. He accentuates the literary brilliance of the MORTARBOARD Staff through appropriate art, harmonious design, and tasteful typography. His work perpetuates the spirit of the Class of 1934.

Baker, Jones, Hausauer count it a privilege to have acted as "Scenic Artists" for the 1934 MORTARBOARD. We crave no curtain calls. If we have furnished a background of unusual distinction for the outstanding performance of the Staff, we are well content.

---

DESIGNERS AND PRODUCERS OF UNUSUAL ANNUALS  
*A Complete Service—ART... ENGRAVING... PRINTING... BINDING*

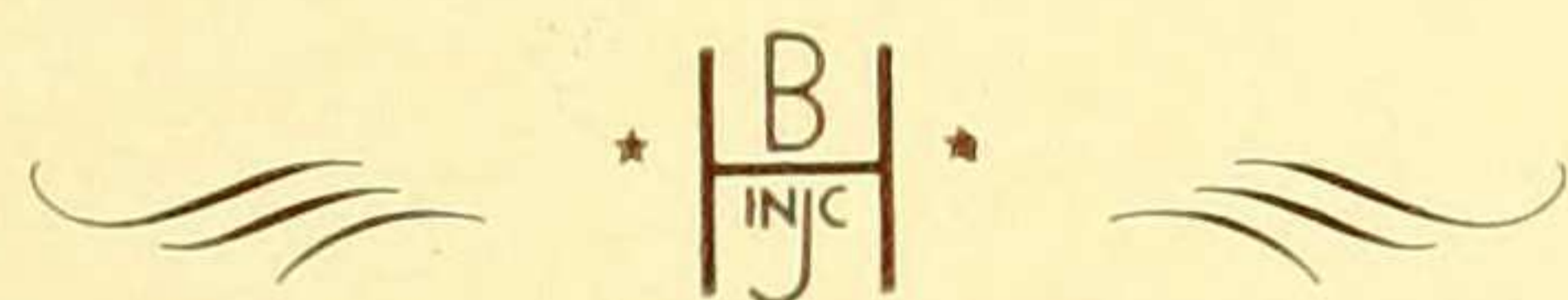

BAKER, JONES, HAUSAUER, INC.

45 CARROLL ST., BUFFALO, N. Y.

*"Patronize Our Advertisers"*

- (1) Kehler, Catherine, Hewitt, Locust Grove, Columbia, Pa.  
 (1) Keller, Elizabeth, 2316 University Ave., N. Y. C.  
 (4) Kelly, Eileen, 42-40 155 St., Flushing, N. Y. Flushing 9-3593  
 (2) Kelly, Isabelle, Hewitt, 69 Harvard Ave., Boston, Mass.  
 (4) Kelly, Muriel, 42-20 155 St., Flushing, N. Y. Flushing 9-3593  
 (2) Kelly, Ruth, 100 196 St., Hollis, L. I. Missouri 7-3735  
 (1) Kemp, Helen, 661 W. 180 St., N. Y. C. Billings 5-6468  
 (3) Kempf, Betty, 1140 Pacific St., Brooklyn, N. Y. Prospect 9-3520  
 (3) Kendikian, Alice, 343 3 Ave., N. Y. C.  
 (2) Kent, Vivian, Hewitt, 68 Gaston St., West Orange, N. J.  
 (3) Kerlin, Elsa, 141 Joralemon St., Brooklyn, N. Y. Triangle 5-4182  
 (Unc) Kershaw, Edna, 283 Willard Ave., Staten Island, N. Y. Pr. Rich. 7-8255  
 (1) Kerwin, Marie, Hewitt, Hancock, N. Y.  
 (3) Kessler, Beatrice, 12 W. 72 St., N. Y. C. Trafalgar 7-0540  
 (1) Kiesler, Joan, 237 E. 20 St., N. Y. C. Gramercy 5-3189  
 (3) Kiesler, Marion, 311 E. 72 St., N. Y. C. Butterfield 8-6397  
 (2) Kimont, Mary, Hewitt, 246 Broadway, Fort Edward, N. Y.  
 (1) Kindle, Madeleine, 33 Woodlawn Ave., Ottawa, Canada  
 (2) King, Dorothy, 410 Central Park West, N. Y. C.  
 (Unc) King, Elin, 309 W. 99 St., N. Y. C. Riverside 9-7852  
 (4) King, Elsie, 111 76 Dr., Forest Hills, N. Y. Boulevard 8-2107  
 (1) King, Florence, Irvington-on-Hudson, N. Y. Irvington 1319  
 (Unc) Kirtland, Helen, Governors Island, N. Y. Whitehall 4-8010 Br. 59  
 (3) Kish, Alice, 1170 Gerard Ave., N. Y. C. Jerome 7-0887  
 (2) Kissane, Margaret, Montauk Ave., Bayside, L. I. Bayside 9-6401W  
 (1) Klein, Beatrice, 68 E. 19 St., Brooklyn, N. Y. Defender 3-8115  
 (1) Klein, Rhoda, 25 Overlook Ave., Yonkers, N. Y. Yonkers 9944  
 (1) Klinkenberg, Ethel, 682 Halsey St., Brooklyn, N. Y. Had-dingway 3-4954  
 (2) Kluge, Mary Elizabeth, 419 W. 115 St., N. Y. C. University 4-8811  
 (4) Knickerbocker, Janet, 49 Claremont Ave., N. Y. C. University 4-5725  
 (1) Knoblock, Hilda, Brooks, 38 Longview Ave., White Plains, N. Y.  
 (3) Knowles, Dorothy, Brooks, 3166 Washington Blvd., Cleveland Heights, Ohio  
 (2) Koeniger, Emily, 9134 Park Lane South, Woodhaven, N. Y. Virginia 7-8453  
 (Unc) Kohnstamm, Theresa, 167 E. 82 St., N. Y. C. Butterfield 8-8965  
 (2) Kohut, Helena, 27 W. 96 St., N. Y. C. Riverside 9-2220  
 (1) Kolbitz, Nannette, 510 W. 170 St., N. Y. C. Billings 5-1799  
 (2) Korn, Bertha, 531 Beach 66 St., Arverne, N. Y. Bel Harbor 5-5318  
 (4) Korwan, Ruth, 2564 31 St., Long Island City, L. I. Astoria 8-2168  
 (3) Krapp, Elizabeth, 464 Riverside Dr., N. Y. C. Monument 2-3135  
 (2) Kraus, Wilma, 881 Hillcrest, Ridgewood, N. J. Ridgewood 6-3825-J  
 (1) Kreeger, Gladys, 365 West End Ave., N. Y. C. Endicott 2-4341  
 (2) Kreeger, Mildred, 101 Central Park West, N. Y. C. Trafalgar 7-3337  
 (Unc) Kriegel, Helen, 24 Morris Crescent, Yonkers, N. Y. Yonkers 3804  
 (4) Kuhn, Carol, 248 Summit Ave., Mount Vernon, N. Y. Hill. 5383M

L

- (2) Ladue, Mary, 2 Oval Court, Bronxville, N. Y. Bronxville 0167  
 (3) Lally, Gertrude, 9108 217 St., Queens Village, N. Y. Missouri 7-1840  
 (1) Lantz, Helen, Hewitt, 1104 N. New St., Bethlehem, Pa.

- (3) Larson, Maxine, 27 Stewart Ave., Nutley, N. Y. Nutley 2-1678M  
 (1) Lasalle, Ruth, Brooks, 202 W. Roosevelt, Phoenix, Ariz.  
 (4) Leatherwood, Margaret, Hewitt, 1237 E. 1 St., Salt Lake City, Utah  
 (1) Leddy, Gertrude, 91 Whitney Ave., Elmhurst, L. I. Havemeyer 4-0041  
 (1) Lee, Clermont, Hewitt, 527 E. 44 St., Savannah, Ga.  
 (3) Lehman, Elizabeth, 8501 Myrtle Ave., Glendale, N. Y. Virginia 7-0527  
 (2) Leis, Marie, Hewitt, 5 Bloomingdale Ave., Saranac Lake, N. Y.  
 (1) Leong, Rosemary, 3 Chrystie St., N. Y. C.  
 (4) Leonhardt, Helen, 39 Chiltenden Ave., Crestwood, N. Y. Tuck. 3797  
 (1) Levine, Hazel, 670 West End Ave., N. Y. C. Schuyler 4-9605  
 (2) Levine, Sylvia, 1132 Nostrand Ave., Far Rockaway, N. Y. Far Rockaway 7-7451  
 (Unc) Levy, Ana, 183 Pinchurst Ave., N. Y. C.  
 (4) Levy, Eleanor, Hewitt, 150 87 Rd., Jamaica, L. I. Jam. 6-2939  
 (2) Lewis, Barbara, 1010 Fifth Ave., N. Y. C. Butterfield 8-0082  
 (4) Lewis, Isabel, 640 W. 153 St., N. Y. C. Edgecombe 4-5428  
 (4) Lewis, Katherine, 1010 Fifth Ave., N. Y. C. Butterfield 8-0082  
 (4) Lightbowne, Beatrice, 43 W. 93 St., N. Y. C. Riverside 9-7385  
 (Sp) Lightner, Dorothy, 29 Perry St., N. Y. C. Watkins 9-6498  
 (4) Liljander, Esther, Hewitt, Westport, Conn.  
 (2) Lipari, Yolanda, 3151 103 St., Corona, N. Y.  
 (2) Lober, Gertrude, Brooks, 905 Castle Point Ter., Hoboken, N. J.  
 (Unc) Locke, Patty, 267 Tower Rd., Halifax, N. Y.  
 (Unc) Lockwood, Dorothy, 50 Riverside Dr., N. Y. C.  
 (3) Lockwood, Susan, 230 Rockingstone Ave., Larchmont, N. Y. Larchmont 1556  
 (4) Loewenstein, Martha, 213 Clerk St., Jersey City, N. J. Bergen 3-6434  
 (1) Loewenstein, Regina, 213 Clerk St., Jersey City, N. J. Bergen 3-6434  
 (2) London, Rita, 1185 Park Ave., N. Y. C. Sacramento 3-5120  
 (2) Long, Catherine, 93 Main St., Ridgfield Park, N. J.  
 (Unc) Lord, Dorothy, 2295 Morris Ave., N. Y. C.  
 (3) Lorenz, Florence, 25 Chestnut Ave., Bogota, N. J. Hackensack 2-9459  
 (4) Lorenzo, Theresa, Hewitt, 19-87 St., Brooklyn, N. Y.  
 (Unc) Losey, Margaret, 930 New York Ave., Brooklyn, N. Y. Flushing 2-1635  
 (1) Lotz, Adra, Brooks, 24 Fifth Ave., N. Y. C.  
 (1) Lourie, Nora, 321 E. 167 St., N. Y. C. Jerome 7-1200  
 (2) Lulince, Betty, 941 Washington Ave., Brooklyn, N. Y. Bu. 2-5729  
 (Unc) Lombard, Katherine, Hewitt, 8 Lenox Ave., White Plains, N. Y.

M

- (Unc) McClanahan, Mary, 99 Claremont Ave., N. Y. C. Monument 2-7100  
 (Unc) McClintock, Margery, Hewitt, Warwick Rd., Brookline, Mass.  
 (1) McClure, Betty, 204-04 42 Ave., Bayside, L. I. Bayside 9-2474  
 (3) McClure, May, 4293 Martha Ave., N. Y. C. Fairbanks 4-0126  
 (2) McCollum, Gladys, Plank Rd., N. Bergen, N. J. Union 7-4059  
 (3) McDill, Harriet, 200 W. 188 St., N. Y. C.  
 (1) McElrath, Florence, Hillcrest Rd., Madison, N. J. Madison 696  
 (3) McGlinchy, Kathleen, 5202 44 St., Laurel Hill, L. I. Ironside 6-8103  
 (2) McKinnon, Gertrude, Hewitt, 1249 W. 7 St., St. Paul, Minn.  
 (1) McLaren, Anne, Hewitt, 316 N. Fullerton Ave., Montclair, N. J.  
 (4) McNeely, Julia, Brooks, 17 Lyons Ave., Newark, N. J.  
 (4) McPike, Mary, 169 99 St., Brooklyn, N. Y. Atlantic 5-1905  
 (1) Maack, Eleanor, 119 Dongan St., West N. Brighton, S. I., N. Y.

# The Scenic Artist Takes No Curtain Calls

Back of the "big drop" in every theater is the man who provides the proper stage settings. His work and that of his staff is essential to the success of every play.

The task of your annual designer may be likened to that of the scenic artist. He furnishes the background on which are portrayed the achievements of the Class of 1934. He accentuates the literary brilliance of the MORTARBOARD Staff through appropriate art, harmonious design, and tasteful typography. His work perpetuates the spirit of the Class of 1934.

Baker, Jones, Hausauer count it a privilege to have acted as "Scenic Artists" for the 1934 MORTARBOARD. We crave no curtain calls. If we have furnished a background of unusual distinction for the outstanding performance of the Staff, we are well content.

DESIGNERS AND PRODUCERS OF UNUSUAL ANNUALS  
*A Complete Service—ART... ENGRAVING... PRINTING... BINDING*

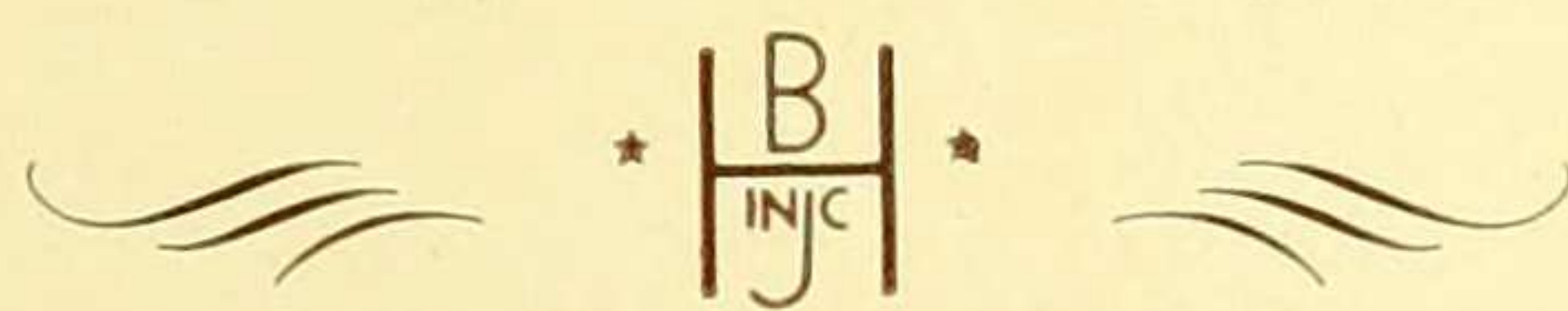

BAKER, JONES, HAUSAUER, INC.  
45 CARROLL ST., BUFFALO, N. Y.

*"Patronize Our Advertisers"*

- (2) Maas, Dorothy, 115 Eastern Pkwy., Brooklyn, N. Y. Nevins 8-3778
- (2) MacDermott, Doris, Brooks, 171 Maple St., Brooklyn, N. Y.
- (2) MacDougall, Arline, 345 W. 70 St., N. Y. C. Endicott 2-4222
- (3) MacDougall, Jean, 30 Mile Square Rd., Yonkers, N. Y. Yonkers 2267M
- (4) Machlin, Phyllis, 410 Riverside Dr., N. Y. C. University 4-7912
- (Unc) MacLean, Ruth, 201 Sea Girt Ave., Far Rockaway, N. Y. Far Rockaway 7-1825
- (4) MacLeod, Marion, 206 E. 105 St., N. Y. C. Lehigh 4-2411
- (2) MacNaughton, Mary, 34 Gramaton Dr., Yonkers, N. Y. Yonkers 9343J
- (2) Madden, Annette, 710 Berkeley Ave., Orange, N. J. Orange 4-0216
- (1) Maghee, Katherine, 4565 Boston Post Rd., Pelham Manor, N. Y. Pelham 0689
- (1) Magnanti, Bettina, 517 W. 113 St., N. Y. C.
- (1) Maher, Margaret, 168 Main St., Ossining, N. Y. Ossining 2604
- (1) Maier, Elizabeth, Jerusalem Ave., Wantagh, N. Y. Wantagh 211
- (1) Malone, Virginia, 1219 Bergen St., Brooklyn, N. Y. Laf. 3-2627
- (1) Mandel, Elizabeth, 302 W. 86 St., N. Y. C. Susquehanna 7-3909
- (1) Mandle, Elaine, 251 W. 92 St., N. Y. C. Schuyler 4-5662
- (3) Mangelsdorff, Mildred, 565 Belgrove Dr., Arlington, N. J.
- (1) Marchand, Anna, 33-16 81 St., Jackson Heights, L. I. Po. 6-3622
- (4) Margon, Hermine, 282 Summit Ave., Mount Vernon, N. Y. Oakwood 7996
- (4) Marks, Anita, 1435 Lexington Ave., N. Y. C. Atwater 9-2158
- (3) Marks, Janet, 801 W. 181 St., N. Y. C. Wadsworth 3-3135
- (1) Marks, Jean, 215 W. 92 St., N. Y. C. Schuyler 4-6815
- (1) Marshall, Carolyn, 880 W. 181 St., 137 S. Elm St., Henderson, Ky.
- (4) Martin, Dorothy, 106 W. 76 St., N. Y. C. Endicott 2-2642
- (3) Martin, Jane, 108 Buckingham Rd., Yonkers, N. Y. Yonkers 6238-M
- (4) Martin, Margaret, 108 Buckingham Rd., Yonkers, N. Y. Yonkers 6238-M
- (3) Marting, Marie, Hewitt, 137 Woodland Ave., Rutherford, N. J.
- (1) Matthews, Ruth, Hewitt, 607 E. Euclid Ave., Upland, Calif.
- (2) Matters, Amy, 226 Bay Ave., Douglaston, L. I.
- (4) Maxwell, Virginia, Hewitt, 180 N. Oxford St., Hartford, Conn.
- (1) May, Helen, Hewitt, 48 Stanley Rd., S. Orange, N. J.
- (2) Mayer, Marjorie, 300 Central Park West, N. Y. C. Schuyler 4-0732
- (2) Mead, Marguerite, Hewitt, 4 Fairview Ave., St. Cloud, W. Orange, N. J.
- (3) Meehan, Jeane, Hewitt, Balboa, Canal Zone
- (3) Meinert, Edith, 74 Hillside Ter., Great Kills, N. Y.
- (2) Melling, Marjorie, 49 Sunnyside Ave., Pleasantville, N. Y.
- (3) Meloon, Helen, Brooks, 14 Cushing Rd., Wellesley Hills, Mass.
- (2) Melvin, Dorothea, Hewitt, 33 Stone St., Danbury, Conn.
- (3) Merrill, Esther, Brooks, 69 Colonial Ave., Warwick, N. Y.
- (1) Meurlin, Marion, 35 Prime Ave., Huntington, L. I. Hunt. 121-J
- (1) Meyer, Barbara, 70 Second St., Pelham, N. Y. Pelham 2995
- (3) Meyer, Elizabeth, 907 5 Ave., N. Y. C. Rhineland 4-3366  
Spring Farm, Mount Kisco, N. Y.
- (3) Meyers, Grace, 225 W. 86 St., N. Y. C. Trafalgar 7-6452
- (Unc) Meyers, Ruth, 225 W. 86 St., N. Y. C. Trafalgar 7-6452
- (3) Millard, Elizabeth, Hewitt, Highland Park, Ill.
- (3) Miller, Elizabeth, Hewitt, North Shore, Bermuda
- (4) Millner, Madlyn, Hewitt, 19 Atterbury Ave., Trenton, N. J.
- (3) Mitchell, Helen, 1388 Lexington Ave., N. Y. C. Atwater 9-1844
- (Unc) Mitchell, Ruth, 22 E. 89 St., N. Y. C. Rhineland 4-1600
- (1) Mohrmann, Ruth, 103 Briggs Ave., Yonkers, N. Y. Yonkers 411-J
- (2) Monaghan, Natalie, 3312 168 St., Flushing, L. I. Indep. 3-4349
- (1) Monks, Edith, 24 Pilot St., City Island, N. Y. City Is. 8-1526
- (Unc) Montgomery, Emily, 144-44 Sanford Ave., Flushing, L. I. Indep. 3-5545

- (2) Montgomery, Katherine, 790 Riverside Dr., N. Y. C. Edgecombe 4-8785
- (3) Moody, Eunice, Hewitt, 41 Standish Ave., Wollaston, Mass.
- (2) Moolten, Elsa, 165 N. Village Ave., Rockville Center, N. Y. Rockville Center 678
- (2) Mooney, Dorothea, 189 Harmon Ave., New Rochelle, N. Y. Pelham 2812
- (4) Moore, Frances, Hewitt, 55 Worton St., N. Y. C.
- (1) Moran, Harriet, 32 Hamilton Ave., Ossining, N. Y. Ossining 822
- (4) Moran, Mary, Brooks, 117 Country Line Rd., Amityville, N. Y.
- (3) Morka, Stephanie, 598 Driggs Ave., Brooklyn, N. Y. Ev. 7-9011
- (Unc) Morrill, Leonore, Hewitt, 11 Waverly Pl., N. Y. C.
- (3) Morris, Alice, 19 E. 70 St., N. Y. C. Butterfield 8-8285
- (2) Mould, Lilian, Hewitt, Locust Valley, N. Y.
- (Unc) Muller, Minna, 107-36 118 St., Richmond Hill, N. Y. Vi. 3-5027
- (4) Muller, Winifred, 1328 Nelson Ave., N. Y. C. Bingham 6-8539
- (1) Mulligan, Kathleen, 311 Mt. Prospect Ave., Newark, N. J. Humboldt 2-4697
- (Unc) Munoz, Petra, Brooks, Muralla 98, Habana, Cuba
- (1) Murphy, Kathleen, 150 Livingston Ave., Yonkers, N. Y. Yonkers 6878
- (Unc) Murphy, Mary, 146 E. 37 St., N. Y. C. Cal. 5-4033
- (2) Murphy, Sophia, 776 E. 34 St., Brooklyn, N. Y. Mansfield 6-7203

#### N

- (4) Nappi, Gaetanina, 9414 40 Dr., Elmhurst, L. I. Hav. 4-5755
- (1) Neale, Vivian, Harrison Ave., New Canaan, Conn.
- (1) Neary, Gertrude, 38 Reservoir Ave., Jersey City, N. J. Webster 4-9839
- (1) Nebiker, June, 35-28 88 St., Jackson Heights, L. I. Newton 9-4095
- (Unc) Neenan, Honor, 140 Claremont Ave., N. Y. C. Monument 2-4600
- (2) Neff, Florence, 191-20 Foothill Ave., Hollis, L. I. Hollis 5-1308
- (3) Neighbour, Irene, 375 Cheves Ave., Westerleigh, S. I. Port Rich. 7-5472
- (3) Nellenbogen, Marion, 699 Ocean Ave., Brooklyn, N. Y. Buckminister 2-4862
- (4) Nelson, Ruth, Hewitt, 369 Clark St., S. Orange, N. J. S. Orange 2-0428
- (3) Newcomb, Lois, Brooks, 10 Edgemont Rd., Montclair, N. J.
- (3) Newmann, Anne, Hewitt, 1502 Ave. H, Brooklyn, N. Y.
- (3) Neumayer, Margaret, 115 Central Park West, N. Y. C.
- (1) Nicholl, Helen, Hewitt, 682 S. Seventh Ave., Mount Vernon, N. Y.
- (2) Nickerson, Doris, 101 W. 78 St., N. Y. C. Trafalgar 7-2851
- (1) Nicoll, Mildred, 149 E. 78 St., N. Y. C. Butterfield, 8-1718
- (3) Nilsson, Elsa, 501 W. 113 St., N. Y. C.
- (1) Nilsson, Karin, 501 W. 113 St., N. Y. C.
- (3) Noble, Margaret, 141 Quincy St., Brooklyn, N. Y. Sterling 3-2739
- (2) Nolan, Dorothy, 72 Linden St., Yonkers, N. Y. Yonkers 8771
- (1) Norr, Betty, Hewitt, 2505 Aqueduct Ave., N. Y. C.
- (1) Norris, Grace, 225 W. 232 St., N. Y. C.
- (3) Nowa, Dorothy, 887 Webster Ave., New Rochelle, N. Y. New Rochelle 1493
- (4) Nueske, Mae, 1839 Norman Ave., Brooklyn, N. Y. Evergreen 2-7342

#### O

- (3) O'Hare, Mary, 411 E. 142 St., N. Y. C.
- (4) Ogur, Edith, 446 N. Grove St., East Orange, N. Y. Orange 5-4432
- (1) Oliver, Marie, R.F.D. 1, Boonton, N. J. Boonton 8-1537
- (1) Olsen, Alice, 31-17 Buell St., E. Elmhurst, L. I. Pomeroy 6-0479



- (1) Olsen, Marie, 1230 E. 26 St. Brooklyn, N. Y. Navarre 8-10430  
 (1) Olsen, Ruth, 911 Lafayette Ave., Brooklyn, N. Y. Foxcroft 9-1072  
 (3) Oppenheimer, Lenore, 110 Riverside Dr., N. Y. C. Trafalgar 7-4431  
 (1) Ortega, Mercedes, Brooks, 553 W. 57 St., N. Y. C. Columbus 5-6100  
 (1) Ortman, Eleanor, 680 West End Ave., N. Y. C. Riverside 9-1824  
 (2) Osborn, Marion, Hewitt, Redding, Conn.  
 (Unc) Osmun, Marguerite, Brooks, 523 Dorchester Rd., Akron, O.  
 (Unc) Ossent, Jeanne, Hewitt, 31 Dufourstrasse, Zurich  
 (4) Overbeck, Eleanor, 260 West End Ave., N. Y. C. Endicott 2-0584

P

- (Sp) Palmer, Elizabeth, 170 E. 79 St., N. Y. C. Rhinelander 4-1091  
 (4) Pariser, Marjorie, 1117 E. 7 St., Brooklyn, N. Y. Midwood 8-7917  
 (Unc) Parker, Comfort, 720 Park Ave., N.Y. C. Rhinelander 4-2877  
 (1) Pascal, Doris, 9019 88 Ave., Woodhaven, L. I. Virginia 7-7718  
 (1) Paterno, Carolyn, 922 76 St., Brooklyn, N. Y. Shore Road 3-3133  
 (3) Paulsen, Helen, 99 Glenwood Rd., Englewood, N. J. Englewood 9-7720  
 (4) Payne, Ruth, 70 E. Broadway, White Plains, N. Y. White Plains 9487  
 (3) Paz, Lyda, 28 E. 80 St., N. Y. C.  
 (4) Pearl, Florence, 92 Pinehurst Ave., N. Y. C. Billings 5-7129  
 (4) Pearlstein, Dorothy, 645 West End Ave., N. Y. C. Schuyler 4-2845  
 (4) Pearson, Mildred, 510 W. 170 St., N. Y. C. Washington Heights 7-1046  
 (1) Pecheux, Anne, 47 Beacon St., Newburgh, N. Y. C.  
 (4) Pelletier, Aileen, Everett St., Closter, N. J. Closter 672W  
 (1) Pelley, Adelaide, 509 W. 127 St., N. Y. C. Cathedral 8-8060  
 (4) Perkins, Helen, 46 Garretson Rd., White Plains, N. Y.  
 (4) Perkinson, Fannie, 306 E. 163 St., N. Y. C. Jerome 7-7397  
 (2) Perrin, Barbara, 21 Howell Ave., Larchmont, N. Y. Larchmont 299  
 (1) Pflingst, Gertrude, 21 Marion Ave., Stapleton, S. I. St. George 2-3358  
 (4) Phelps, Helen, 47 W. Edsall Blvd., Palisade Park, N. J. Leonia 4-1015  
 (3) Phelps, Mary, 10 Wilton Rd., Pleasantville, N. Y. Pleasantville 1787  
 (Unc) Pier, Katherine, 530 E. 86 St., N. Y. C. Butterfield 8-0604  
 (1) Pike, Sarah, "Maplebode," R.F.D. 1, Troy, N. Y.  
 (4) Pohl, Marie, 602 Hudson Ave., West New York, N. J.  
 (1) Pointer, Barbara, 421 W. 118 St., N. Y. C. University 4-5546  
 (4) Polyzoides, Elizabeth, 431 Riverside Dr., N. Y. C. University 4-1061  
 (4) Pommerer, Katherine, Ferris Ave., South Nyack, N. Y.  
 (1) Pond, Frances, 35-33 76 St., Jackson Heights, N. Y. Havemeyer 4-3350  
 (4) Porter, Kathryn, Belle Terre, Port Jefferson, N. Y.  
 (3) Portugal, Ruth, 47 Spruce St., Cedarhurst, N. Y. Cedarhurst 2587  
 (3) Potter, Carolyn, 201 Crescent Ave., Leonia, N. J. Leonia 4-0761-M  
 (Unc) Potts, Polly, 167 E. 71 St., N. Y. C. Rhinelander 4-1654  
 (2) Prager, Carolyn, 40 W. 86 St., N. Y. C.  
 (1) Press, Sally, Vernal, Utah  
 (Sp) Preston, Jean, Mount Kisco, N. Y. Mount Kisco 4261  
 (1) Prial, Jean, 1015 E. 39 St., Brooklyn, N. Y. Midwood 2-0041  
 (4) Princes, Frances, 41 W. 96 St., N. Y. C. Riverside 9-7991  
 (4) Prussin, Estelle, 1205 College Ave., N. Y. C. Jerome 7-6652  
 (3) Purvis, Patricia, 1988 Morris Ave., N. Y. C. Endicott 2-9200  
 (1) Pustello, Anna, 12 Grove St., New Canaan, Conn.  
 (2) Pyns, Muriel, 46 W. 96 St., N. Y. C. Riverside 9-1278

Q

- (1) Quinn, Marie, 41-37 Itlaw St., Elmhurst, N. Y. Newton 9-5968

R

- (2) Raben, Eunice, 652 W. 189 St., N. Y. C. Washington 7-5227  
 (2) Rader, Alberta, 411 Fairmount Ave., Jersey City, N. J. Bergen 3-2736  
 (3) Rainey, Marjorie, 6030 Tyndall Ave., Riverdale-on-Hudson, N. Y. Ki. 6-1133  
 (4) Raissman, Legia, 59 Vernon Ave., Mount Vernon, N. Y. Oakwood 7568  
 (1) Randolph, Valerie, 508 W. 178 St., N. Y. C.  
 (4) Raynor, Sarah, Westhampton, N. Y.  
 (3) Rechnitzer, Virginia, 305 W. 86 St., N. Y. C. University 4-8040  
 (1) Reed, Elso, Park Ridge, N. J.  
 (3) Reed, Miriam, Montvale, N. J.  
 (2) Reel, Margaret, 235 12 Ave., St. Petersburg, Fla.  
 (1) Reese, Clara, 718 Palisade Ave., Yonkers, N.Y. Yonkers 3528-R  
 (4) Reeve, Katherine, 106 Morningside Dr., N. Y. C. Morningside 2-4800  
 (Unc) Reyer, Mary, 1409 Jackson St., Charlestown, W. Va.  
 (2) Reidy, Ruth, 10 Sheridan St., Worcester, Mass.  
 (2) Relis, Ruth, Ferndale, N. Y.  
 (3) Remer, Elinor, 622 W. 141 St., N. Y. C. Broadhurst 2-6920  
 (2) Remer, Georgina, 622 W. 141 St., N. Y. C. Broadhurst 2-6920  
 (1) Reynier, Marie, 285 Lexington Ave., Passaic, N. J. Passaic 3-3295W  
 (2) Reynolds, Jeanette, 335 Mount Hope Blvd., Hastings-on-Hudson, N. Y. Hastings 1205  
 (1) Ribakove, Florence, 1063 Carroll St., Brooklyn, N. Y. Slocum 6-1265  
 (4) Rice, Anne, 241 Old Army Road, Scarsdale, N. Y. Scarsdale 634-M  
 (1) Richards, Mary, 424 Esplanade, Pelham Manor, N. Y. Pelham 3048-W  
 (1) Riddleberger, Lucy, 875 W. 181 St., N. Y. C. Washington Heights 7-8100  
 (2) Rieva, Julia, 320 E. 42 St., N. Y. C.  
 (2) Riggin, Roselle, 559 W. 158 St., N. Y. C. Wadsworth 3-4478  
 (3) Rine, Jane, 485 Gramaton Ave., Mount Vernon, N. Y. Oakwood 3617  
 (1) Rober, Miriam, 1770 Davidson Ave., N. Y. C. Ludlow 7-5914  
 (3) Roberts, Isabel, 13 and Spring Garden St., Easton, Pa.  
 (1) Roberts, Mary, 13 and Spring Garden St., Easton, Pa.  
 (1) Robertson, Marion, 4016 Locust St., Sunnyside, N. Y. Stillwell 4-8054  
 (1) Robertson, Rose, 3735 Landing Rd., Little Neck, L. I. Bayside 9-2471  
 (2) Robinson, Adelaide, 1722 Melville St., N. Y. C. Westchester 7-9660  
 (4) Robinson, Bonnie, 3405 80 St., Jackson Heights, N. Y.  
 (2) Robinson, Dorothy, 159 Colyer St., Brooklyn, N. Y.  
 (2) Robinson, Helen, 304 W. Hamilton Rd., Sherrill, N. Y.  
 (4) Roderick, Kathleen, 92 S. Franklin St., Wilkes-Barre, Pa.  
 (3) Rodkiewicz, Emma, 495 Schenck Ave., Brooklyn, N. Y. Glenmore 4-8451  
 (4) Roeser, Ruth, 319 W. 101 St., N. Y. C. Clarkson 2-1373  
 (Sp) Roger, Frances, 169 E. 78 St., N. Y. C. Butterfield 8-5022  
 (1) Rogers, Mary, 156 Wyoming Ave., Maplewood, N. J.  
 (2) Romaniello, Carmela, 51 Madeline Ave., New Rochelle, N. Y. New Rochelle 4255-J  
 (1) Rose, Elizabeth, 211 Central Park West, N. Y. C. Endicott 2-5104  
 (1) Rose, Joy, 600 E. 21 St., Brooklyn, N. Y. Bu. 2-0726  
 (1) Rosenberg, Edith, 321 W. 78 St., N. Y. C. Trafalgar 7-7905  
 (4) Rosenberg, Marion, 2570 Central Park West, N. Y. C. Schuyler 4-1028  
 (3) Rosenfield, Merla, 1455 Inverness St., Pittsburgh, Pa.

- (4) Rosenthal, Miriam, 207 W. 106 St., N. Y. C. Academy 2-4786  
 (1) Ross, Mary, 137 Homewood Ave., Yonkers, N. Y. Yonkers 8379M  
 (Sp) Rowan, Margaret, 75 Forest Rd., Tenafly, N. J. Englewood 3-5754  
 (Unc) Roys, Mary, Brooks, Wells College, Aurora, N. Y.  
 (3) Rubens, Frances, 77 Paysen Ave., N. Y. C. Lorraine 7-1224  
 (1) Rubin, Beulah, 146 Central Park West, N. Y. C. Endicott 2-5691  
 (1) Rubricius, Jeanette, 212 E. 72 St., N. Y. C. Rhinelander 4-2686  
 (2) Rubsamen, Adelaide, 99 Brookside Ave., Mount Vernon, N. Y. Oakwood 7835  
 (2) Rubsamen Gertrude, 8514 109 St., Richmond Hill, N. Y. Cleve. 3-8013  
 (1) Rudbery, Theba, 41 Eastern Pkwy, Brooklyn, N. Y. Nevins 8-6842  
 (2) Rudolf, Dora-Jane, 33 Park Rd., Scarsdale, N. Y. Scarsdale 2081  
 (2) Ruffe, 495 West End Ave., N. Y. C. Susquehanna 7-0590  
 (1) Ruggy, Jean, Chatham, N. Y.  
 (1) Runne, Marjorie, 19 Woodruff Ave., Brooklyn, N. Y.  
 (Sp) Runsey, Mary, 136 E. 79 St., N. Y. C. Butterfield 8-1881  
 (4) Ruter, Marjorie, 10736 108 St., Richmond Hill, N. Y. Virginia 7-5163  
 (1) Ryan, Joyce, 101 Terrace Ave., Hasbrouck Heights, N. J. Hasbrouck Heights 8-0661  
 (2) Ryan, Lillian, 263 Elm St., Yonkers, N. Y.

S

- (Unc) St. Mary, Josephine, 351 W. 86 St., N. Y. C. Schuyler 4-3800  
 (2) Saarela, Ella, 2840 Tieman Ave., N. Y. C. Est. 8-4526  
 (2) Saberski, Ruth, Hewitt, 17 Miller Ave., Tarrytown, N. Y.  
 (3) Sable, Dorothea, 825 West End Ave., N. Y. C. Riverside 9-7715  
 (4) Sachs, Dorothy, Hewitt, Westport, Conn.  
 (3) Safferstone, Helen, Brooks, 2205 Sach St., Little Rock, Ark.  
 (3) Sampson, Dorothy, Brooks, 1606 Rugby Rd., West Englewood, N. J.  
 (2) Sanborn, Dorothy, Hewitt, 1415 E. 12 Ave., Spokane, Wash.  
 (3) Sanborn, Laura, 167 99 St., Brooklyn, N. Y. Shore Rd. 8-0390  
 (Unc) Sanders, Ella, Brooks, de Laïressestraat 49, Amsterdam, Holland  
 (1) Sansom, Grace, 63 Hamilton Ter., N. Y. C. Audubon 3-0325  
 (4) Sardi, Anna, 4038 162 St., Flushing, N. Y. Flushing 9-4163  
 (1) Sarubbi, Theresa, 141 Park Hill Ave., Yonkers, N. Y. Yonkers 5727  
 (3) Sautter, Elinor, 8 Hawthorne Pl., Montclair, N. J. Montclair 2-2331-M  
 (4) Sarvin, Dorothy (Mrs.) 400 W. 119 St., N. Y. C. University 4-0210  
 (3) Scharf, Margaret, 93 Southgate Ave., Hastings-on-Hudson, N. Y. Hastings 739  
 (3) Scheer, Beatrice, 33 Brooks Ave., Rochelle Park, N. J. Hackensack 2-1483J  
 (3) Schiller, Gwendolyn, 225 Park Hill Ave., Yonkers, N. J. Yonkers 4852  
 (4) Schilling, Janet, Hewitt, Stockbridge, Mass.  
 (3) Schlesinger, Muriel, 334 West 86 St., N. Y. C. Susquehanna 7-5378  
 (Unc) Schley, Eleanor, 1 East End Ave., N. Y. C. Rhinelander 4-4343  
 (2) Schloss, Doris, 685 West End Ave., N. Y. C. Riverside 9-8262  
 (2) Schlosser, Louise, 115 Central Park West, N. Y. C. Trafalgar 7-3658  
 (2) Schmidt, Eleanor, 2534 Creston Ave., N. Y. C. Kel. 5-5871  
 (3) Schneider, Helen, 3745 84 St., Jackson Heights, N. Y. Havemeyer 4-2713  
 (2) Schollenberger, Mary, Brooks, Wichita, Kans.  
 (3) Schorsch, Babette, 124 W. 79 St., N. Y. C. Endicott 2-7839  
 (1) Schuchart, Muriel, 386 Burns St., Forest Hills, N. Y. Boulevard 8-0140

- (2) Schulz, Edith, 875 West End Ave., N. Y. C. Academy 2-5143  
 (2) Schulze-Berge, Laurose, Brooks, 110 Continental Ave., N. Y. C.  
 (1) Schumacker, Muriel, 851 Webster Ave., New Rochelle, N. Y. Hamilton 4047  
 (1) Schwanda, Eleanore, 4013 72 St., Woodside, N. Y. Havemeyer 4-3535  
 (2) Schwartz, Jane, 50 Riverside Dr., N. Y. C. Susquehanna 2230  
 (2) Schwartz, Pearl, 162 W. 79 St., N. Y. C. Trafalgar 7-3387  
 (Sp) Schweizer, Olga, 65 New Broadway, N. Tarrytown, N. Y.  
 (2) Schwinn, Jeanne, 25 Fielding Ct., S. Orange, N. J. S. Orange 2-2264  
 (1) Scott, Kathleen, 139-12 34 Rd., Flushing, N. Y.  
 (2) Scott, Mary, 1067 Abbott Blvd., Palisade, N. J. Cliffside 6-0321  
 (4) Scudder, Lucile, 120 Fourth Ave., Pelham, N. Y. Pelham 2914-R  
 (1) Seely, Flora, Hewitt, 119 E. Comelia St., Hicksville, Ohio  
 (1) Selee, Mary, Brooks, School for Girls, Waltham, Mass.  
 (3) Self, Muriel, 37 Hampton Court, Rockville Center, N. Y. Rockville Center 2767  
 (3) Semmes, Alice, Hewitt, 100 W. University Pkwy., Baltimore, Md.  
 (Unc) Semmes, Christine, Hewitt, 100 W. University Pkwy., Baltimore, Md.  
 (4) Serge, Zelda, 615 W. 183 St., N. Y. C. Wadsworth 7-1241  
 (1) Sowards, Shirley, 14 Bayley Ave., Yonkers, N. Y. Yonkers 7585  
 (3) Shapiro, Marion, Hewitt, 129 Canterbury Rd., Rochester, N. Y.  
 (4) Shapiro, Evelyn, 217 Haven Ave., N. Y. C. Wadsworth 7-0476  
 (2) Shearon, Ada, 138-11 Franklin Pl., Flushing, N. Y. Flushing 9-6406  
 (Sp) Shepard, Marguerite, 9 Chelsea Square, N. Y. C. Wa. 9-4784  
 (3) Sherburne, Ruth, Harbor Lane, Neptune Island, New Rochelle, N. Y.  
 (4) Sheridan, Dorothy, Hewitt, 177 Franklin Ave., Staten Island, N. Y.  
 (3) Sheridan, Winifred, 1132 Park Pl., Brooklyn, N. Y.  
 (1) Sherriff, Maybelle, 31-23 86 St., Jackson Heights, N. Y. Newtown 9-0793  
 (1) Shimberg, Sylvia, 1910 University Ave., N. Y. C. Sedgewick 3-8951  
 (Unc) Shipman, Elizabeth, R.F.D. 1, Darien, Conn. Stamford 3-3790  
 (Sp) Shiras, Sarah, 14 Sutton Pl., So. N. Y. C. Wi. 2-0479  
 (3) Shrifte, Bernice, 617 West End Ave., N. Y. C. Schuyler 4-4052  
 (3) Siegel, Eugenia, Brooks, 17 Markham Pl., Waterleigh, Staten Island, N. Y.  
 (4) Siegler, Gladys, 30 Chesterfield Rd. Scarsdale, N. Y. Scarsdale 3766  
 (4) Silverman, Janet, 17 W. 96 St., N. Y. C. Riverside 9-8758  
 (2) Siman, Sylvia, 517 E. 53 St., Brooklyn, N. Y. Lo. 9-0677  
 (3) Simon, Anne, 100 Locust Ave., New Canaan, Conn. New Canaan 762  
 (2) Simon, Elizabeth, 53 W. 89 St., N. Y. C. Schuyler 4-2406  
 (4) Simon, Jane, Hewitt, 571 University Ave., Rochester, N. Y.  
 (2) Simpson, Elizabeth, 207 Beverley Rd., Brooklyn, N. Y.  
 (1) Skene, Dorothy, 31-68 30 St., Astoria, L. I. Astoria 8-5074  
 (3) Skinner, Dorothy, 114 Morningside Dr., N. Y. C. Cathedral 8-8280  
 (4) Skinner, Josephine, Hewitt, 128 Chestnut St., Montclair, N. J.  
 (2) Smith, Carolyn, 681 Gates Ave., Brooklyn, N. Y. La. 3-0706  
 (3) Smith, Constance, Hewitt, Singing Eagle Lodge, Center Harbor, N. H.  
 (2) Smith, Helen, Short Hills, N. J.  
 (4) Smith, Irma, Hewitt, 54 Oak Ridge Rd., W. Orange, N. J.  
 (Unc) Smith, Julia, 333 E. 57 St., N. Y. C. Plaza 3-7551  
 (4) Smith, Laura, 41 Purser Pl., Yonkers, N. Y. Yonkers 6079-W  
 (2) Smith, Margery, 126 Tuckahoe Rd., Yonkers, N. Y. Nepperhan 2246  
 (3) Smith, Thelma, Bancroft Apts., 509 W. 121 St., N. Y. C.

- (1) Smith, Virginia, 790 Riverside Dr., Edgecombe 4-8946
- (3) Smoot, Barbara, 40 Mountain Ave., Maplewood, N. J.
- (2) Snyder, Ruth, 535 41 St., Union City, N. J.
- (3) Somerville, Rose, 601 W. 113 St., N. Y. C. Monument 2-4357
- (4) Sonnenberg, Ragnhild, 712 45 St., Brooklyn, N. Y.
- (3) Sorkin, Naomi, 41 Bennett Ave., N. Y. C. Wa. 3-3510
- (3) Spetseris, Anna, 23-46 31 Ave., Long Island City, N. Y. As. 8-1593
- (1) Speyer, Kathryn, Brooks, 9321 205 St., Hollis, L. I.
- (2) Spitz, Betty, 2524 Ave., Brooklyn, N. Y. Mi. 8-9106
- (4) Sporn, Helen, 939 Woodycrest Ave., N. Y. C. Billings 6-7020
- (Unc) Squire, Crystal, Brooks, Ashwood, N. Y.
- (2) Stafford, Lois, Hewitt, 340 Cabot St., Newtonville, Mass.
- (Unc) Stagg, Joan, 1160 Fifth Ave., N. Y. C. Sa. 2-6147
- (4) Steele, Ruth, Brooks, Wappingers Falls, N. Y.
- (3) Steele, Margaret, Brooks, Wappingers Falls, N. Y.
- (1) Stegmaier, Jeanette, 181 W. 238 St., N. Y. C. Ki. 6-1932
- (3) Stein, Clarice, 255 Eastern Pkwy., Brooklyn, N. Y. St. 3-3141
- (3) Stein, Jane, Hewitt, 18 Stuyvesant Pl., Staten Island, N. Y.
- (3) Steinlein, Cecelia, 1215 Elder Ave., N. Y. C. Tivoli 2-3072
- (3) Stenberg, Ruth, 434 W. 120 St., N. Y. C. University 4-5790
- (Sp) Stener, Virginia, 2438 Morris Ave., N. Y. C. Ad. 4-0868
- (3) Stevenson, Helen, 64 Locust Hill Ave., Yonkers, N. Y. Nepperhan 3135
- (4) Stewart, Elizabeth, 170 Slocum Ave., Englewood, N. J. Englewood 3-0432-R
- (Sp) Stix, Susan, Elmsford, N. Y.
- (1) Stockwell, Eleanor, Hewitt, 311 Locust St., Lockport, N. Y.
- (2) Stofer, Helen, Hewitt, 184 N. Broad St., Norwich, N. Y.
- (4) Stokely, Jean, 24 Laurel St., Floral Park, L. I.
- (3) Stone, Thelma, Hewitt, Oxford, N. Y.
- (2) Strain, Kathleen, 1401 University Ave., N. Y. C.
- (2) Strait, Suzanne, Brooks, 6 Franklin St., Annapolis, Md.
- (4) Strasburger, Beatrice, Hewitt, 2805 Ontario Rd., Washington, D. C.
- (3) Strateman, Catherine, 30 Greenridge Ave., White Plains, N. Y. Glad. 1697
- (1) Strianese, Mary, 600 W. 113 St., N. Y. C. Cathedral 8-1722
- (2) Stump, Marjorie, 46 W. 9 St., N. Y. C. Stuyvesant 9-3412
- (1) Sturdivant, Josephine, Hewitt, R.F.D. 4, Portland, Me.
- (2) Sullivan, Jessica, 157 12 St., Long Island City, N. Y. Still. 4-6229
- (1) Sutherland, Bernice, 34 Norsemere Ave., Yonkers, N. Y. Nepperhan 3597
- (3) Sutphin, Mary, Brooks, 227 Smith St., Freeport, N. Y.
- (Unc) Sutton, Mabel, 352 Eastern Pkwy., Brooklyn, N. Y.
- (4) Swainson, Frances, 93 Bruer Ave., Yonkers, N. Y. Yonkers 591
- (Unc) Swan, Emma, 18 E. 83 St., N. Y. C. Butterfield 8-4619
- (1) Swanson, Inga, 231 Dahlgren Pl., Brooklyn, N. Y. Shore Road 6-7330
- (4) Sweedris, Irene, Hewitt, 868 Ridgewood Rd., Milburn, N. J.
- (4) Sykora, Beatrice, Pleasantville, N. Y. Pleasantville 748
- (1) Szukala, Emily, 45 Chestnut St., Yonkers, N. Y.

#### T

- (Unc) Taggard, Marjorie, 22 Abingdon Rd., Kew Gardens, N. Y. Vir. 7-2503
- (1) Taplinger, Harriet, 529 E. 23 St., Brooklyn, N. Y. Mi. 8-4818
- (1) Tarbox, Mary, Hewitt, 5025 Schuyler St., Germantown, Pa.
- (1) Tatarinoff, Elizabeth, 30-54 90 St., Jackson Heights, N. Y.
- (4) Tatnell, Edith, 71 Harmon Ave., Pelham, N. Y. Pelham 2626
- (1) Teitelbaum, Rita, 370 Riverside Dr., N. Y. C. Ac. 2-5649
- (4) Tenney, Gena, 611 W. 114 St., N. Y. C. Monument 2-5405
- (2) Tenney, Vivian, 611 W. 114 St., N. Y. C. Monument 2-5405
- (2) Terhune, Elizabeth, Hewitt, 44 Myrtle Ave., N. Plainfield, N. J.
- (3) Thacker, Josephine, 135 E. 62 St., N. Y. C. Reg. 4-8171
- (3) Thielker, Doretta, Hewitt, 37 S. Clinton St., Poughkeepsie, N. Y.

- (1) Thomas, Frances, 206 E. 18 St., N. Y. C. Algonquin 4-8622
- (4) Thomas, Sylvia, 206 E. 18 St., N. Y. C. Algonquin 4-8622
- (Unc) Thompson, Dorothea, 531 E. Lincoln Ave., Mount Vernon, N. Y.
- (2) Thompson, Dorothy, Butler Hall, 701 N. Spadra Rd., Fullerton, Calif.
- (3) Thompson, Ruth, 95 Reid Ave., Port Washington, N. Y. Pt. Washington, 234
- (4) Thoro, Ludmilla, Greystone. No. Broadway, Yonkers, N. Y.
- (1) Tintner, Muriel, 306 W. 100 St., N. Y. C. Riverside 9-2055
- (4) Tisch, Dorothea, 5 Davis Ave., White Plains, N. Y. White Plains 3265
- (2) Tisch, Elsie, 5 Davis Ave., White Plains, N. Y. White Plains 3265
- (2) Tobias, Miriam, 277 West End Ave., N. Y. C. Trafalgar 7-0681
- (4) Tolk, Esther, 22 Lexington Ave., Jersey City, N. J. Delaware 3-5868
- (4) Tomasulo, Lillian, 831 St. Nicholas Ave., Edgecombe 4-4885
- (4) Torgersen, Margaret, 556 Davis Ave., Staten Island, N. Y. Pt. Rich. 7-2680
- (1) Toth, Irma, 51-41 Simonson St., Elmhurst, L. I.
- (Unc) Towne, Mary, 468 Riverside Dr., N. Y. C. University 4-0774
- (1) Tracy, Alice, 108 E. 82 St., N. Y. C. Butterfield 8-0227
- (1) Trent, Elizabeth, Hewitt, 2316 Hudson St., Denver, Colo.
- (2) Trenboth, Margaret, 32 E. 37 St., N. Y. C. Bo. 4-8946
- (2) Trombetta, Vivian, 82 Barbey St., Brooklyn, N. Y. Applegate 7-6249
- (2) Trotta, Geraldine, Brooks, 254 Seanian Ave., N. Y. C.
- (1) Turitz, Sonya, 3850 Amundson Ave., N. Y. C. Fairbanks 4-2661
- (4) Tyson, Mary, 575 West End Ave., Schuyler, 4-3916

#### U

- (4) Ulsteen, Louise, 4121 Seventh Ave., Brooklyn, N. Y. Sunset 6-0464

#### V

- (1) Vahlsing, Josephine, 7270 Kessel St., Forest Hills, N. Y. Blvd. 8-9459
- (1) Vair, Dorothy, Brooks, Box 47, Galt, Ontario, Canada
- (Sp) Vanderlip, Narcissa (Mrs.), Scarborough, N. Y. Ossining 200
- (1) Van Horne, Eleanor, Hewitt, 236 Nyack Ave., Pelham, N. Y.
- (1) Vocasek, Elsie, 3705 88 St., Jackson Heights, N. Y. Pomeroy 6-3930
- (1) von Kellenbach, Marian, 1966 Homecrest Ave., Brooklyn, N. Y. Esp. 5-1145
- (3) von Stielberg Marianne, 9506 41 Ave., Elmhurst, N. Y. Pomeroy 6-4073
- (4) Vurtel, Suzanne, 270 Convent Ave., N. Y. C. Broadhurst 2-0653

#### W

- (Unc) Wadhems, Priscilla, 26 E. 91 St., N. Y. C. Sacramento 2-4468
- (1) Wagner, Louise, Hewitt, 121 Church St., Boonton, N. J.
- (3) Walker, Helen, 215 W. 90 St., N. Y. C. Schuyler 4-3170
- (2) Wallace, Enid, Hewitt, Garrison, N. Y.
- (2) Walsh, Lucile, 10 E. 190 St., N. Y. C. Kellogg 5-2830
- (2) Walz, Carolyn, Brooks, 35 Orange St., Brooklyn, N. Y.
- (Sp) Ward, Carolyn, 18 Longue Vue Ave., New Rochelle, N. Y.
- (1) Ward, Marie, 138 98 St., Brooklyn, N. Y. Shore Road 6-3804
- (1) Warnecke, Dolores, 335 E. 86 St., N. Y. C. Sacramento 2-8863
- (1) Warner, Gertrude, Hewitt, 1155 Avon Rd., Schenectady, N. Y.
- (4) Warring, Charlotte, Hewitt, 303 E. Campbell, Sherrill, N. Y.
- (3) Wasmund, Esther, 12 Juniper Ave., Middle Village, N. Y. Juniper 5-9586
- (4) Waterman, Jean, 715 W. 175 St., N. Y. C. Washington Heights 7-0372
- (1) Weil, Miriam, 245 W. 107 St., N. Y. C. Academy 2-1929
- (2) Weiner, Edythe, Hewitt, 2 Notre Dame St., Glens Falls, N. Y.
- (4) Weinstein, Irma, 262 W. 107 St., N. Y. C. Academy 2-3352

- (3) Weinstock, Sylvia, 135 E. Pkwy., Brooklyn, N. Y. Sterling 3-6113
- (4) Weiss, Edna, 85 Strong St., N. Y. C. Kingsbridge 6-4279
- (4) Weiss, Jeanne, 340 Riverside Dr., N. Y. C. Academy 2-6878
- (3) Weiss, Margaret, 25 Claremont Ave., N.Y.C. University 4-2923
- (4) Weiss, Sylvia, 84 Elliott St., Yonkers, N. Y. Yonkers, 3263
- (1) Weissberger, Hewitt, 2009 Ave. L, Brooklyn, N. Y.
- (Unc) Welch, Lucy, 138 W. 70 St., N. Y. C. Trafalgar 7-7881
- (3) Wells, Mildred, Brooks, 7 Edgewood Rd., Larchmont, N. Y.
- (2) Wenzel, Elfrieden, 645 West End Ave., N. Y. C. Schuyler 4-4383
- (2) West, Jane, 64 Ludlow Ave., Yonkers, N. Y. Yonkers 1111
- (1) White, Marian, 111 Claremont Ave., Montclair, N. J. Montclair 2-7948-J
- (2) White, Vivian, Brooks, Box 118 A.R.D. 1, Kerhonkson, N. Y.
- (4) Wichern, Viola, 845 55 St., Brooklyn, N. Y. Windsor 6-0679
- (4) Wiener, Frances, 9116 Woodhaven Blvd., Woodhaven, N. Y. Rich. Hill 2-2502
- (1) Wilcox, Jane, 23 Haven Ave., N. Y. C.
- (3) Wilhelm, Margaret, 202 Sherman Ave., N. Y. C. Lorraine 7-2172
- (1) Willets, Jane, Hewitt, 9411 Stenton Ave., Chestnut Hill, Philadelphia, Pa.
- (1) Williams, Josephine, 98 Morningside Ave., N. Y. C. Morningside 2-7162
- (2) Willis, Lois, Roslyn Heights, L. I. Roslyn 518
- (4) Wilson, Evelyn, 289 Convent Ave., N. Y. C. Edgecombe 4-7403
- (3) Wilson, Helen, 199 Hancock St., Brooklyn, N. Y. Laf. 3-1579
- (4) Winselman, Nancy, Hewitt, 1749 W. 11 St., Brooklyn, N. Y.

- (1) Winston, Chempe, Brooks, 4000 Hermitage Rd., Richmond, Va.
- (1) Wise, Henrietta, 18 E. 73 St., N. Y. C. Butterfield 8-7028
- (1) Wise, Lillian, 9 Amsterdam Pl., Mount Vernon, N. Y. Oakwood 5335
- (2) Witmark, Marion, 860 Pond Lane, Woodmere, N. Y. Cedarhurst 3748
- (2) Wolfsie, Sylvia, 3 Silver Birch Dr., New Rochelle, N. Y. New Rochelle 5687
- (1) Wolin, Ruth, 2336 Walton Ave., N. Y. C. Ke. 5-4668
- (Unc) Woodward, Barbara, Dongan Hills, Staten Island, N. Y. Dongan Hills 6-0776
- (4) Word, Jane, Country Club Apts., Hartsdale, N. Y.
- (1) Wright, Leah, 18 Overlook Rd., Hastings-on-Hudson, N. Y. Hastings 1794
- (1) Wright, Marion, Short Hills, N. J. Short Hills 7-1063
- (2) Wright, Marjorie, Hewitt, 498 Ninth St., Brooklyn, N. Y.
- (4) Wurthman, Mildred, 288 Winthrop Ter., South Orange, N. J.

Y

- (1) Yandell, Betty, 168 E. 61 St., N. Y. C. Ref. 4-4041  
Greenwich, Conn.
- (1) Yarrow, Natalie, 310 E. 15 St., N. Y. C. Algonquin 4-0744

Z

- (3) Zahringer, Ann, 2308 Chatterton Ave., N. Y. C. Westchester 7-2034
- (Unc) Zanti, Linda, 340 W. 85 St., N. Y. C. Trafalgar 7-7511













