



Digitized by the Internet Archive
in 2014

<https://archive.org/details/mortarboard3319barn>

TIFFANY & Co.
JEWELERS SILVERSMITHS STATIONERS

AN INCOMPARABLE STOCK

MAIL INQUIRIES GIVEN PROMPT ATTENTION

FIFTH AVENUE & 37TH STREET
NEW YORK

When patronizing our advertisers mention Mortarboard

Copyrighted by
MARION BABETTE WADSWORTH

Let picture, poem, printed word
Recall the spendid days,
When we were undergraduates,
And went our carefree ways.
These times are past, and nothing
But the record of them stays.
So in our Sober Senior Year
Let us give this a place,
This record of our foolish youth,
Told with our little grace.
May you find here, some future day,
A friend's familiar face.

Copyrighted by
MARION BABETTE WADSWORTH

Let picture, poem, printed word
Recall the spendid days,
When we were undergraduates,
And went our carefree ways.
These times are past, and nothing
But the record of them stays.
So in our Sober Senior Year
Let us give this a place,
This record of our foolish youth,
Told with our little grace.
May you find here, some future day,
A friend's familiar face.



THE MORTARBOARD
1927

**PUBLISHED BY THE
JUNIOR CLASS OF
BARNARD COLLEGE
VOLUME XXXIII**

O to the memory of
Jacob H. Schiff
to whose generosity
we owe so much, we,
the class of 1927, dedicate
this, our Mortarboard

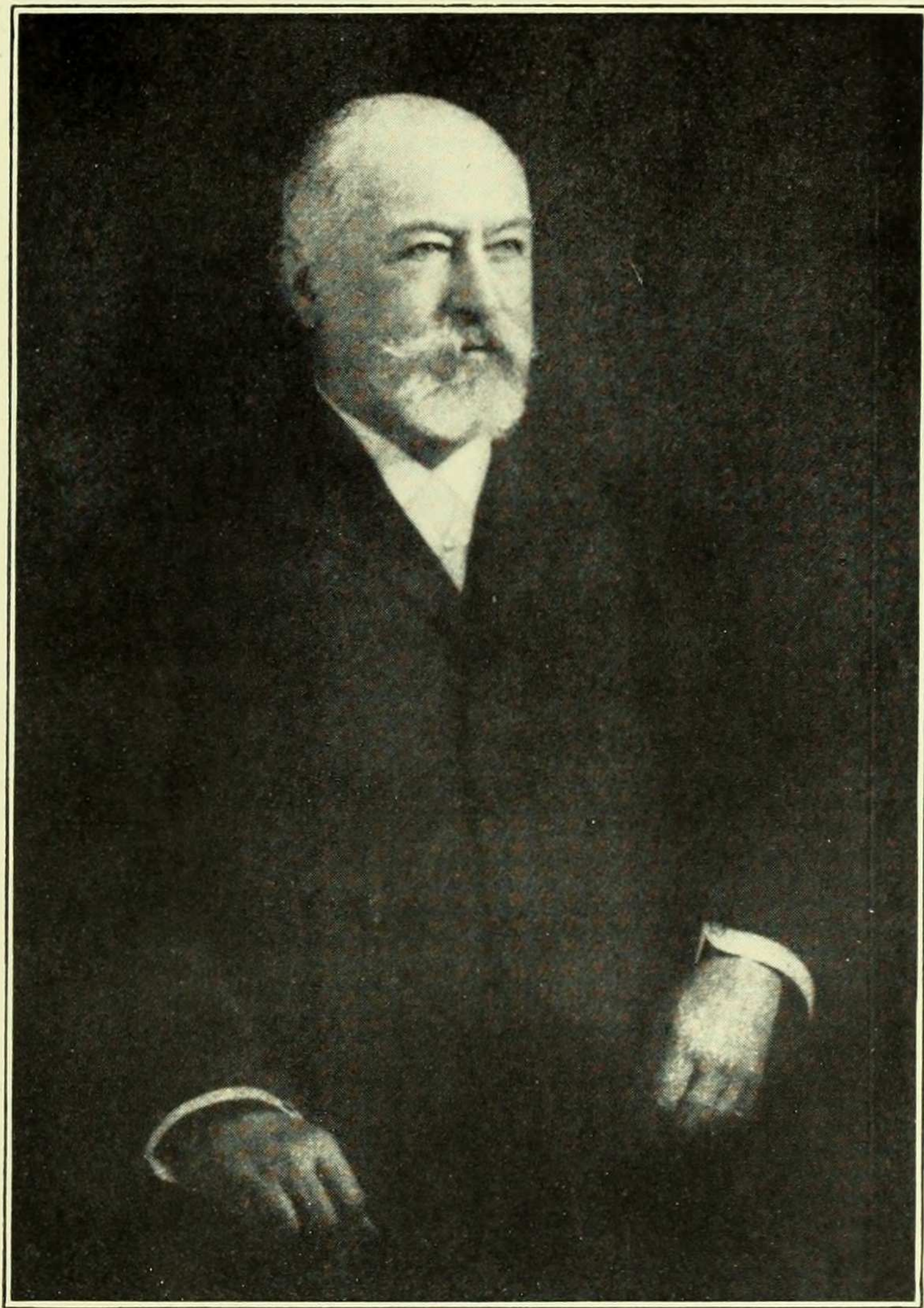

CONTENTS

| | PAGE | | PAGE |
|----------------------|------|---|------|
| FOREWORD | 3 | Glee Club | 105 |
| TITLE PAGE | 5 | Menorah | 106 |
| Dedication | 6 | Newman | 107 |
| CAMPUS | 11 | Y. W. C. A. | 108 |
| TRUSTEES | 19 | Classical | 110 |
| FACULTY | 21 | ATHLETICS | 111 |
| The Hall of Fame | 32 | MINOR ACTIVITIES | 123 |
| Gilbertiana Facultae | 34 | College Teas | 124 |
| ALUMNAE | 36 | Assemblies | 125 |
| Phi Beta Kappa | 37 | Mysteries | 126 |
| Commencement | 38 | Student Fellowship Drive | 128 |
| STUDENT GOVERNMENT | 45 | Sing-Song | 130 |
| 1926 | 49 | Alumnae Day | 131 |
| 1927 | 51 | Intercollegiate Activities | 132 |
| 1928 | 53 | Debate | 134 |
| 1929 | 55 | Evidences of a Greek Civilization | 136 |
| Dorms | 57 | All People are Divided into Two Classes | 138 |
| GREEK GAMES | 61 | Any Girl's Mortarboard | 139 |
| DRAMATICS | 83 | JUNIOR SECTION | 141 |
| PUBLICATIONS | 89 | Junior Class Picture | 142 |
| Mortarboard | 91 | Junior Show | 145 |
| Bulletin | 93 | We Didn't Know | 149 |
| Barnacle | 94 | New Curriculum | 150 |
| CLUBS | 97 | Verses | 152 |
| French | 98 | These Charming People | 154 |
| Spanish | 99 | Extra Curricular | 155 |
| Italian | 100 | Class History | 156 |
| German | 101 | Juniors | 162 |
| Botanical | 102 | ACKNOWLEDGMENTS | 201 |
| Math-Science | 103 | 1925 | 202 |
| Politics | 104 | DIRECTORY | 207 |
| | | ADVERTISERS' DIRECTORY | 224 |
| | | ADVERTISEMENTS | 225 |

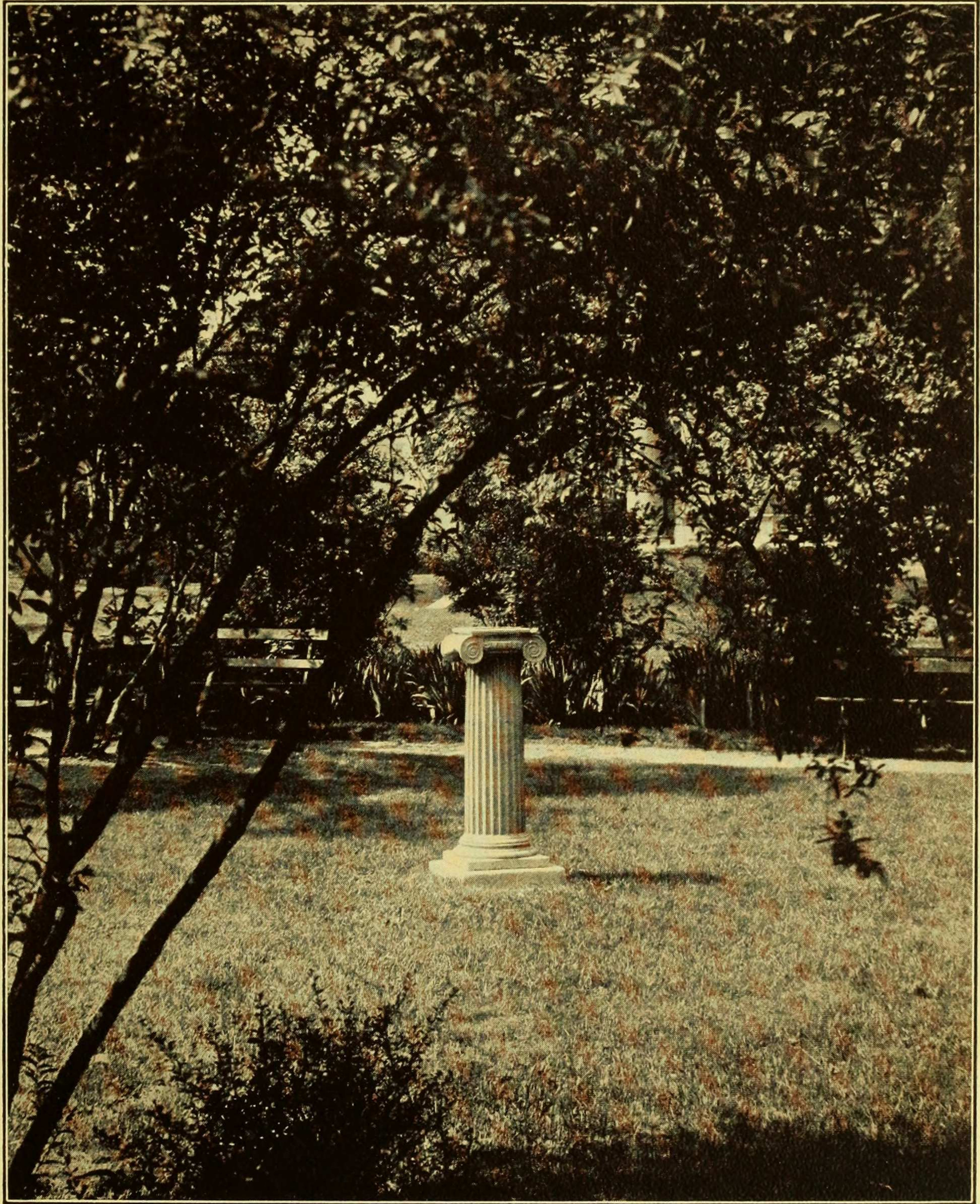

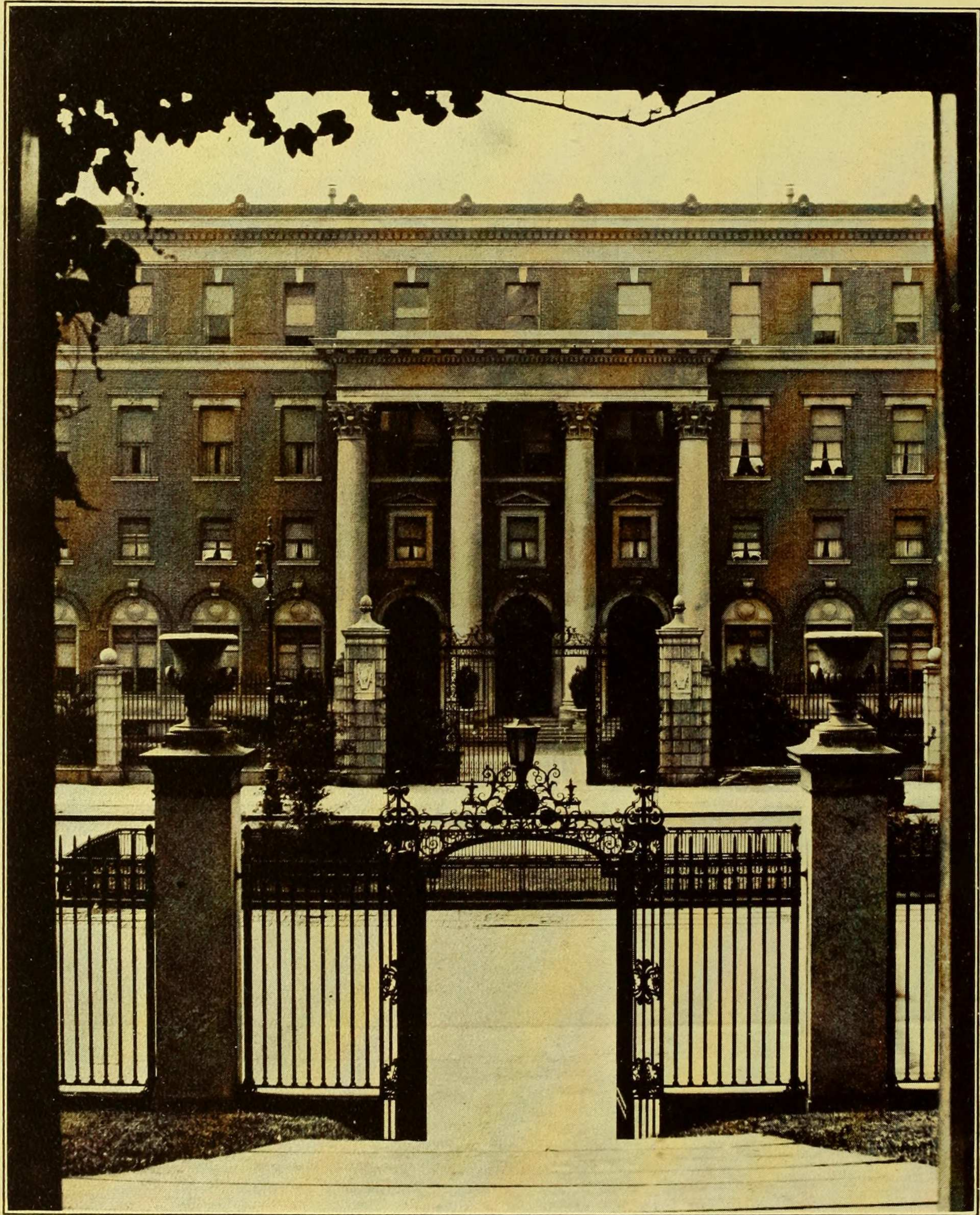







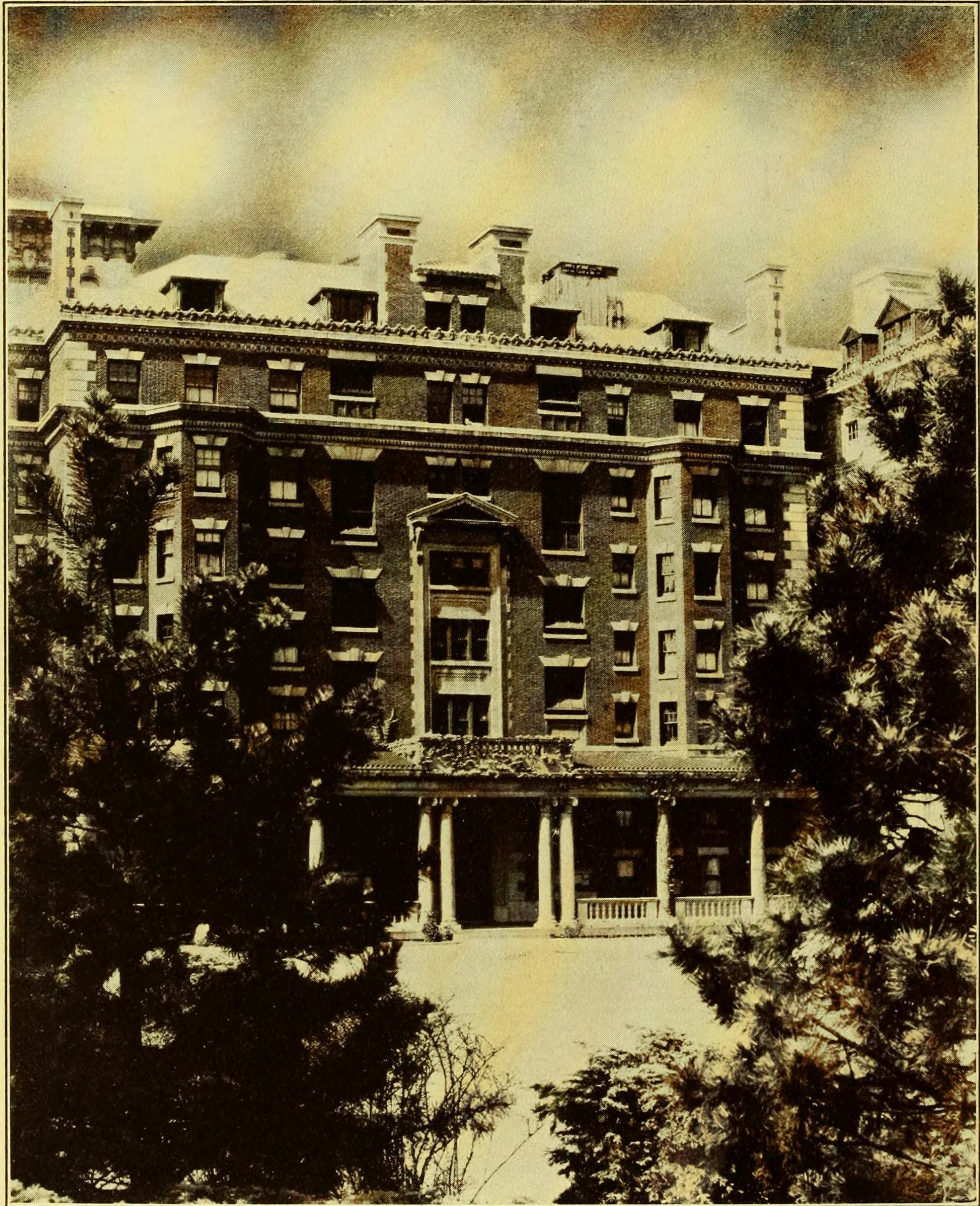

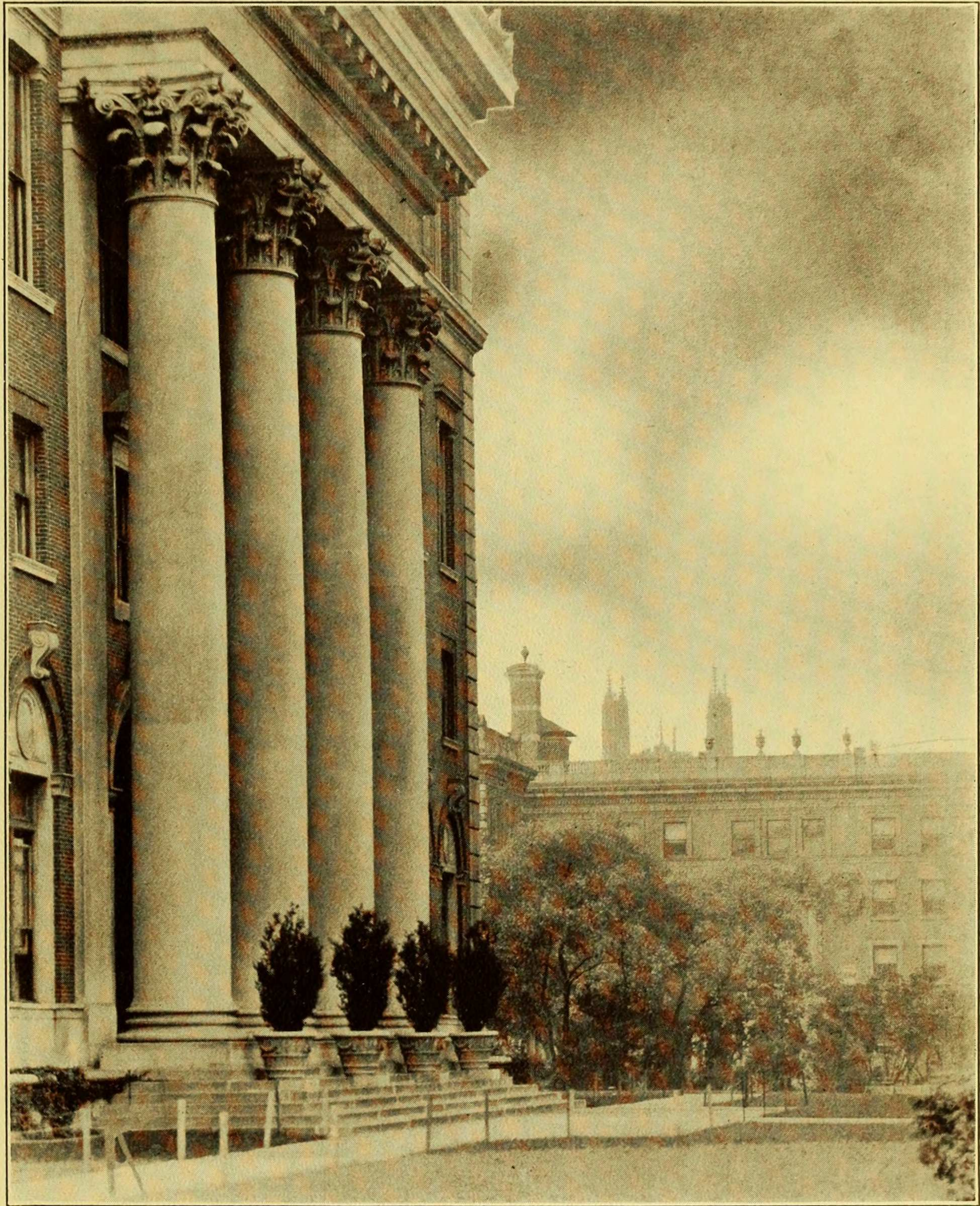

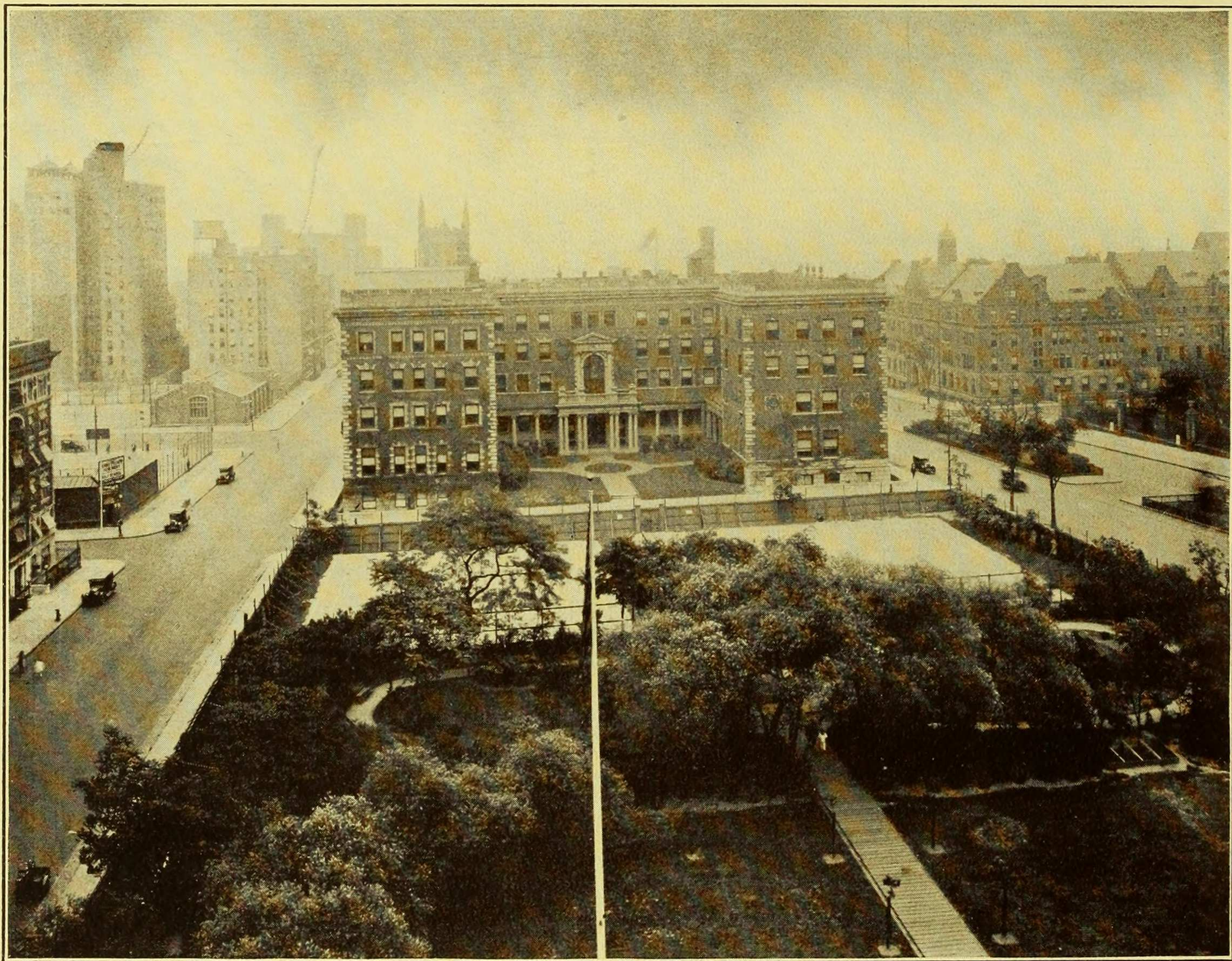

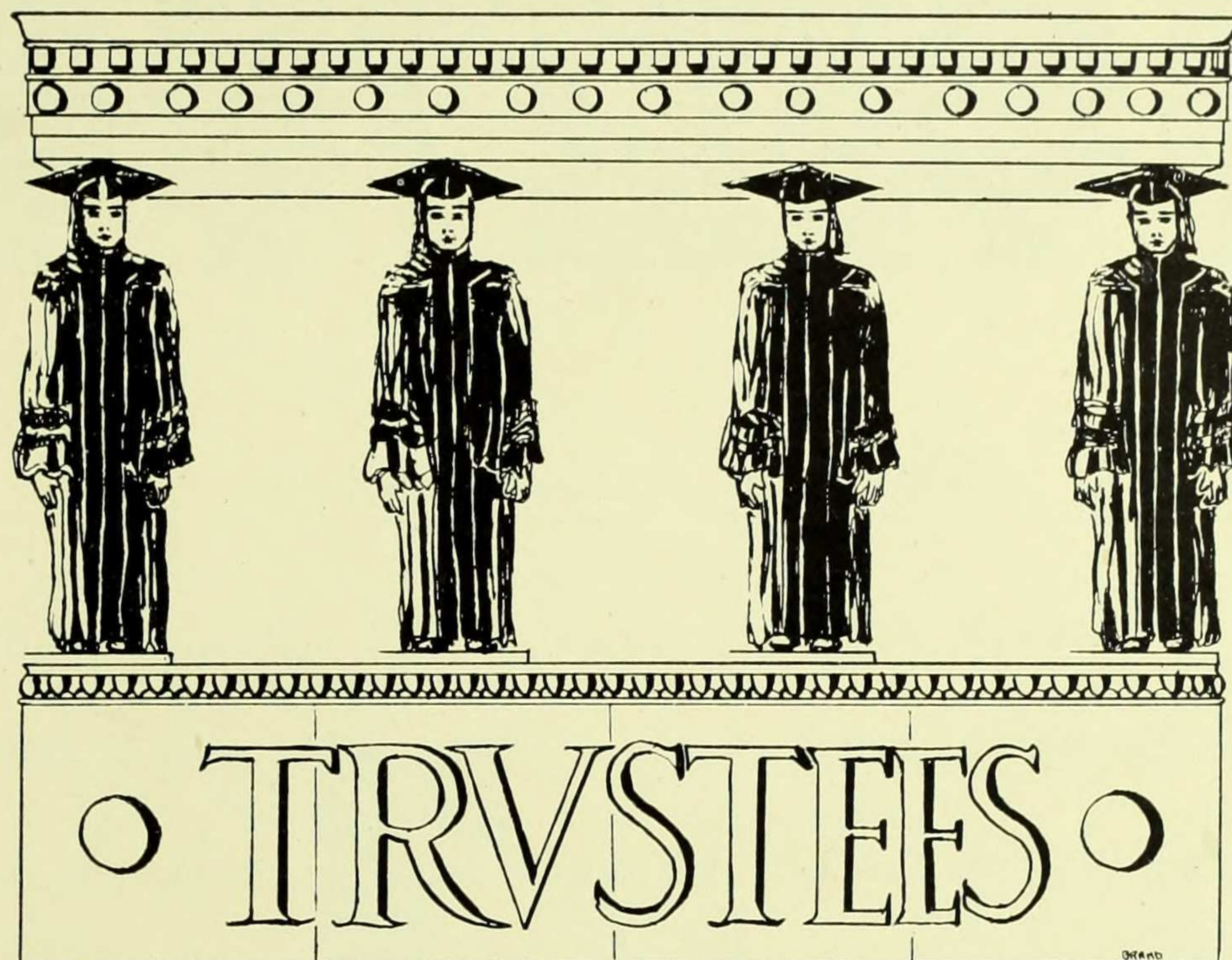

| | |
|---|---|
| <i>Chairman</i> | <i>Clerk</i> |
| JOHN G. MILBURN.....54 Wall Street | PIERRE JAY.....33 Liberty Street |
| <i>Vice-Chairman</i> | <i>Treasurer</i> |
| MISS MABEL CHOATE.....8 East 63d Street | GEORGE A. PLIMPTON.....61 Park Avenue |
| Mrs. Joseph H. Choate.....8 East 63d Street | Miss Mabel Choate.....8 East 63d Street |
| Mrs. Alfred Meyer.....12 East 86th Street | George W. Wickersham |
| George A. Plimpton.....61 Park Avenue | 125 East 73d Street |
| Mrs. Henry Fairfield Osborn | James R. Sheffield.....45 East 67th Street |
| 998 Fifth Avenue | Lucius H. Beers.....25 Broadway |
| Edward W. Sheldon.....46 Park Avenue | The Very Reverend Howard C. Robbins |
| Nicholas Murray Butler | The Deanery, Cathedral Close |
| Columbia University | Mrs. George V. Mullan |
| Albert G. Milbank.....49 Wall Street | 118 West 183d Street |
| Howard Townsend.....15 East 86th Street | (<i>Alumnae Trustee, 1921-1925</i>) |
| John G. Milburn.....54 Wall Street | Mrs. Henry Wise Miller |
| Miss Charlotte S. Baker...430 Park Avenue | 176 East 75th Street |
| Pierre Jay33 Liberty Street | Gano Dunn43 Exchange Place |
| Mrs. Charles Cary Rumsey | Mrs. Frederic F. Van de Water, Jr. |
| Wheatley Hills, Westbury, New York | 311 West 95th Street |
| Mrs. Ogden Mills Reid...35 West 53d Street | (<i>Alumnae Trustee, 1923-1927</i>) |
| | Mrs. Alfred F. Hess.....16 West 86th Street |

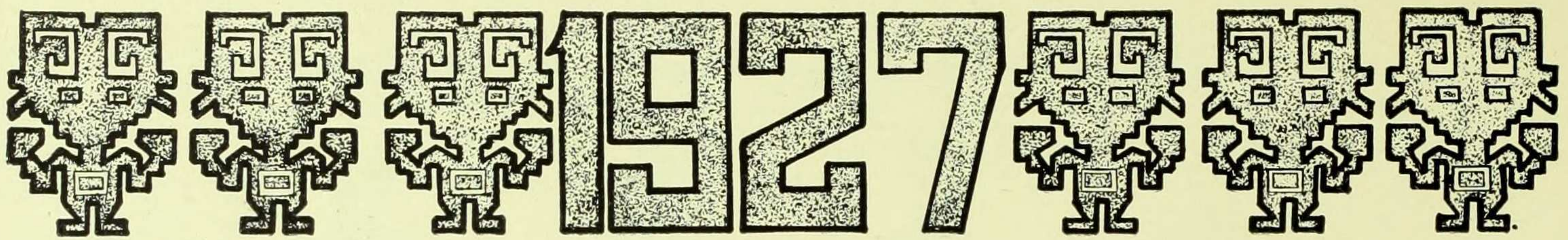

Officers of Administration

EMILY G. LAMBERT, A. B. *Bursar*

ANNA E. H. MEYER, A. B. *Registrar*

KATHARINE S. DOTY, A. M. *Assistant to the Dean, Occupation Bureau*

MABEL FOOTE WEEKS, A. B. *Assistant to the Dean, Social Affairs*

HELEN P. ABBOTT, A. B. *Assistant to the Dean, Residence Halls*

MARY V. LIBBY, A. B. *Assistant to the Dean, Admissions, Information*

BERTHA L. ROCKWELL *Librarian of Barnard College*

HENRY A. GRIFFIN, A. B., M. D. *Comptroller of Barnard College*

GULIELMA F. ALSOP, M. D. *College Physician*

MISS FOWLER *Director of Commons*

WILLIAM H. CARPENTER, PH. D. *Provost of the University*

FREDERICK A. GOETZE, M. SC *Comptroller of the University*

REV. RAYMOND C. KNOX, S. T. D. *Chaplain of the University*

WILLIAM H. McCASTLINE, M. D. *University Medical Officer*

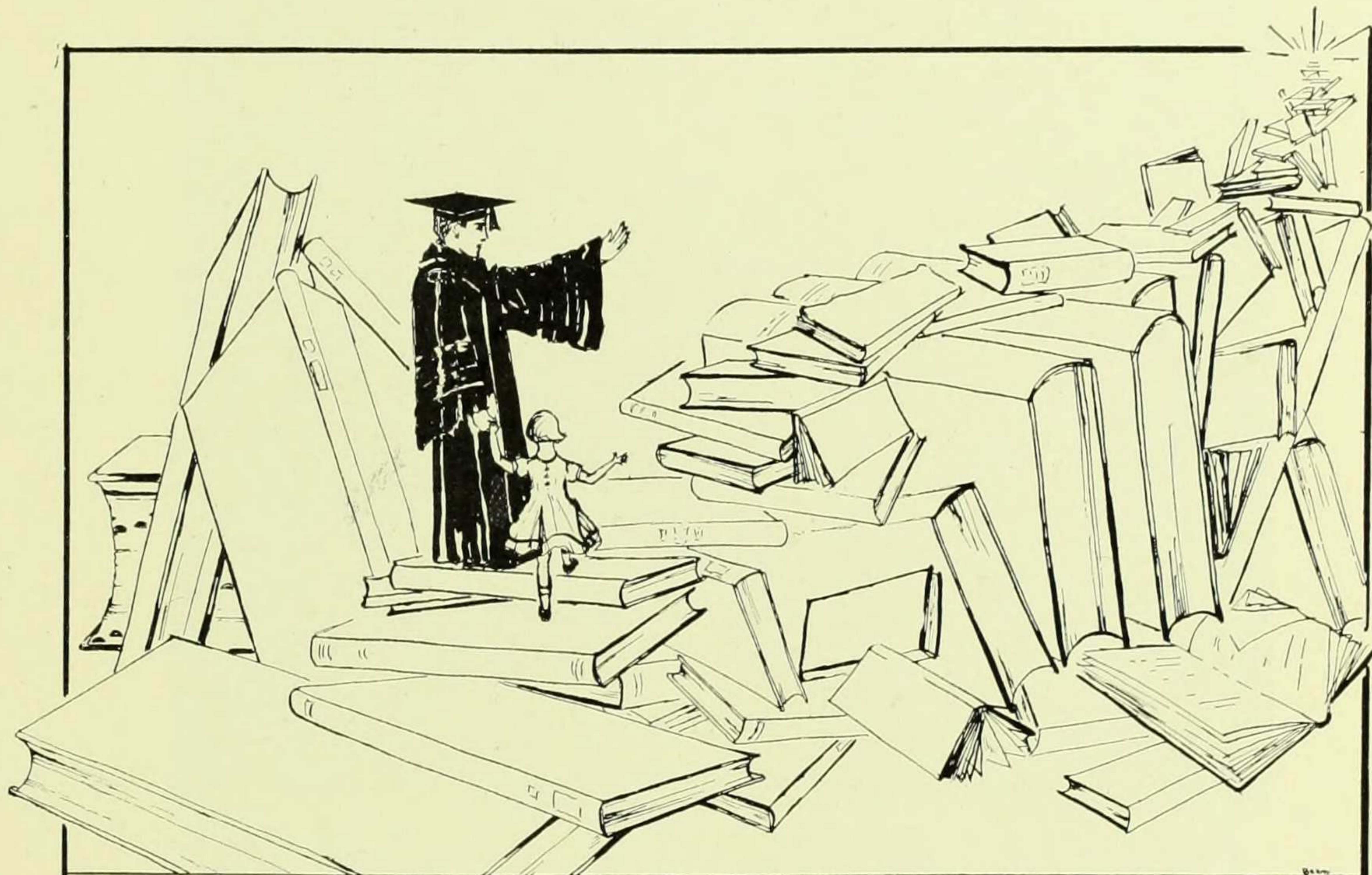

■ ■ Faculty ■ ■

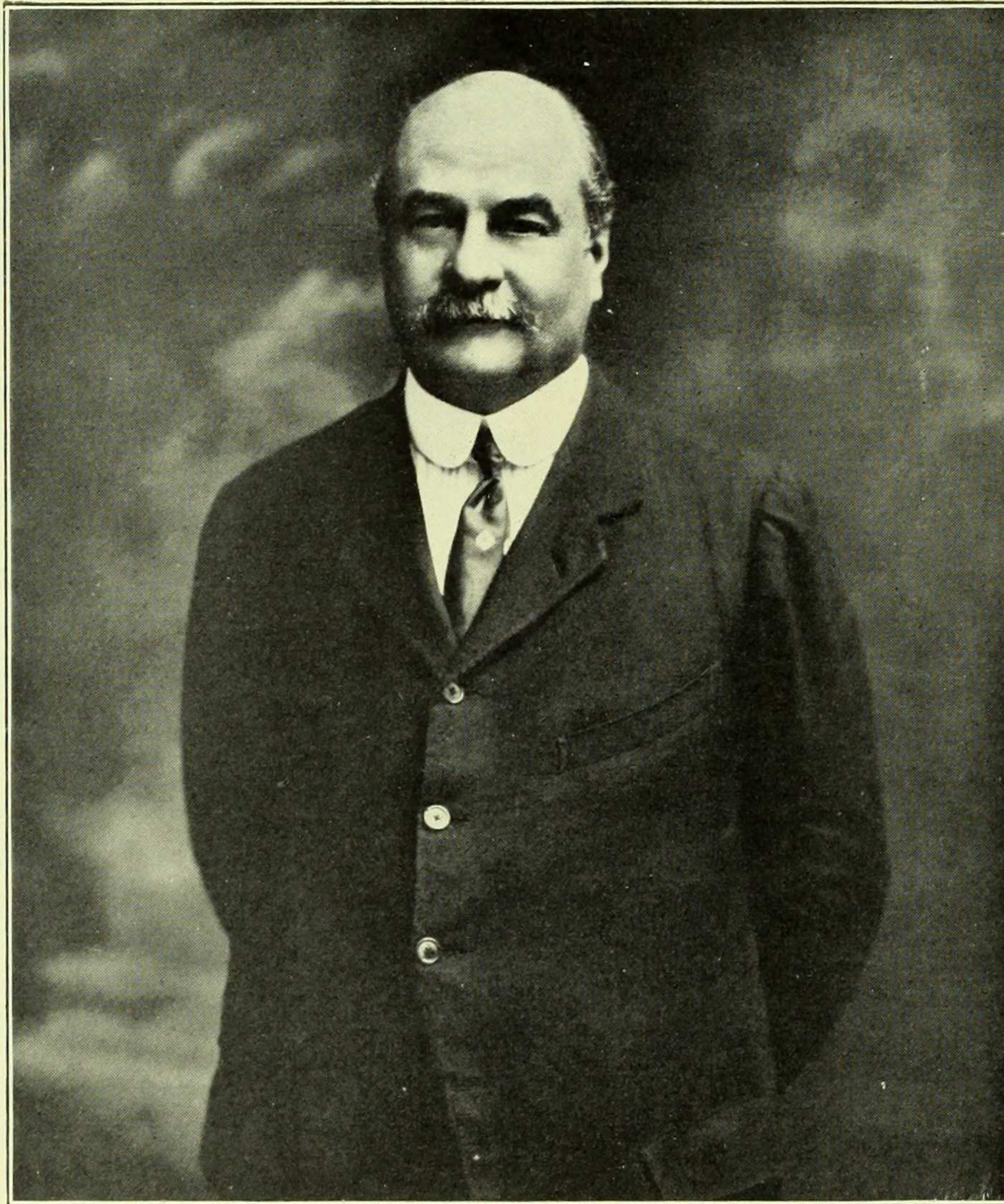

NICHOLAS MURRAY BUTLER

President

A.B., Columbia, 1882; A.M., 1893; Ph.D., 1884; LL.D., Syracuse, 1898; Tulane, 1901; Johns Hopkins, Princeton, Yale and University of Pennsylvania, 1902; Chicago, 1903; Manchester and St. Andrew's, 1905; Cambridge, 1907; Williams, 1908; Harvard and Dartmouth, 1909; Brown, 1914; Toronto, 1915; Wesleyan, 1916; J.U.D., Breslau, 1911; Litt.D., Oxford, 1905; Jur.D., University of Strasbourg, 1919; Ph.D., University of Prague, 1921; LL.D., Glasgow, 1923; Poloma R Restituta (Second Class), 1923; Officier de la Legion d'Honneur, 1906; Commandeur, 1912; Commander of the Red Eagle (Prussia), 1910; Grand Officer of the Royal Order of the Redeemer of Greece, First Class, 1919; Grand Cross of the Order of St. Sava (Serbia), First Class, 1919; Vice-President of the Congress of the Royal Institute of Public Health, London, 1920; Honorary Member of Augusta, Ga., Bar Association, 1920; Member of the American Academy of Arts and Letters, 1911; Trustee of the Carnegie Foundation for the Advancement of Teaching, and of the Carnegie Endowment for International Peace; President of the Association for International Conciliation (American Branch); Assistant in Philosophy, 1885; Tutor, 1887; also Lecturer on History and Institutes of Education, 1888; Adjunct Professor of Philosophy, Ethics and Psychology, 1889; Professor of same, also Lecturer on Education, 1890; Professor of Philosophy and Education, 1895; Dean of Faculty of Philosophy, 1890; Director of Summer Session, 1900 and 1901; President of the University, 1902.

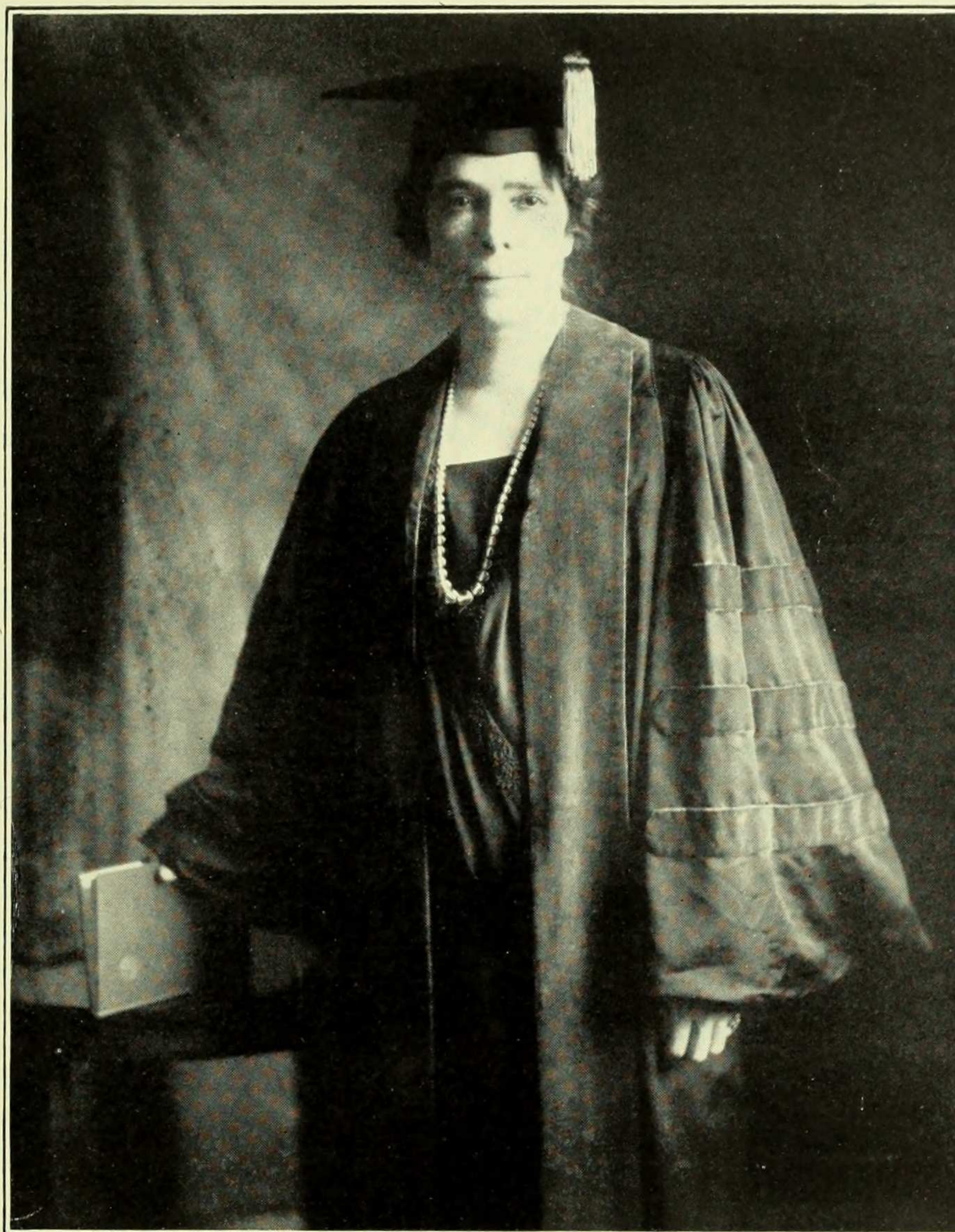

VIRGINIA CROCHERON GILDERSLEEVE

Dean and Professor of English

A.B., Columbia University, 1899; A.M., 1900; Ph.D., 1908; LL.D., Rutgers,
1916; Assistant, Barnard College, 1900-1903; Tutor, 1903-1907;
Lecturer, 1908-1910; Assistant Professor, 1910-1911;
Dean and Professor, 1911-; Phi Beta Kappa.

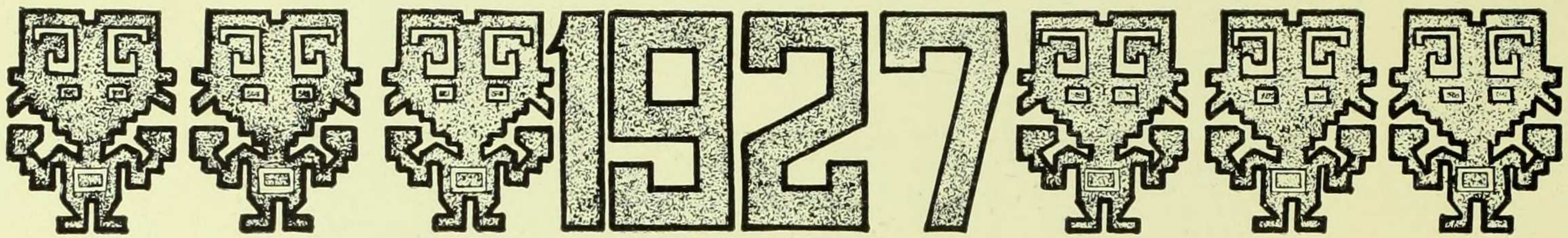

Faculty

EDWARD DELAVAN PERRY

Jay Professor of Greek

A.B., Columbia, 1875; Ph.D., Tubingen, 1879; LL.D., Columbia, 1904; Columbia Tutor in Greek and Sanskrit, 1880-1883; Tutor in Greek and Instructor in Sanskrit, 1883-1891; Professor of Sanskrit, 1891-1895; Jay Professor of Greek, 1895-; Phi Beta Kappa.

FRANKLIN W. GIDDINGS

Professor of Sociology and the History of Civilization

A.B., Union College, 1877; LL.D., Oberlin College, 1900; Bryn Mawr, 1888-1894; Columbia, 1894; LL.D., Iowa, 1922; Phi Beta Kappa; Sigma Xi.

HAROLD JACOBY

Rutherford Professor of Astronomy

A.B., Columbia, 1885; Ph.D., 1896; Phi Beta Kappa; Sigma Xi; Tau Beta Pi.

FRANK NELSON COLE

Professor of Mathematics

A.B., Harvard, 1882; Ph.D., Harvard, 1886; Lecturer in Mathematics, Harvard, 1885-1887; Instructor and Assistant Professor of Mathematics, University of Michigan, 1888-1895; Professor of Mathematics, Columbia, 1895-.

WILLIAM P. TRENT

Professor of English Literature

A.M., University of Virginia, 1884; LL.D., Lake Forest College, 1889; D.C.L., University of the South, 1905; University of the South, 1888-1900; Columbia, 1900-; Acting Provost of Barnard College, 1911-1912.

NELSON GLENN McCREA

Anthon Professor of the Latin Language and Literature

A.B., Columbia, 1885; A.M., 1886; Ph.D.,

1888; University Fellow in Classical Philology, 1885-1888; Tutorial Fellow in Latin, 1885-1889; Tutor, 1889-1895; Instructor, 1895-1900; Adjunct Professor, 1900-1903; Professor, 1903; Anthon Professor of the Latin Language and Literature, 1911-; Phi Beta Kappa.

HENRY E. CRAMPTON

Professor of Zoology

A.B., Columbia University, 1893; Ph.C., Columbia University, 1899; Columbia University, 1893-1895; Massachusetts Institute of Technology, 1895-1896; Marine Biological Laboratory, Woods Hole, 1895-1903; Biological Laboratory, Cold Spring Harbor, 1904-1906; Columbia University, 1896-; Associate of the Carnegie Institution, 1903-; Curator of Invertebrate Zoology, American Museum of Natural History, 1909-1920; Associate of Bishop Museum of Honolulu, 1920; Acting Provost, 1918-1919; Sigma Xi; Phi Beta Kappa.

WILLIAM TENNY BREWSTER

Professor of English

A.B., Harvard, 1892; A.M., 1893; Assistant, Harvard College and Radcliffe College, 1893-1894; Tutor, Columbia College and Barnard College, 1894-1900; Instructor, 1900-1902; Adjunct Professor, Barnard College, 1902-1906; Professor, 1906; Acting Dean, 1907-1910; Provost, 1910-1922; Phi Beta Kappa.

CHARLES KNAPP

Professor of Greek and Latin

A.B., Columbia, 1887; A.M., 1888; Ph.D., 1890; Prize Fellow in Classics, Columbia, 1887-1890; Tutorial Fellow in Classics, Columbia, 1890-1891; Barnard Instructor, 1891-1902; Adjunct Professor, 1902-1906; Profes-

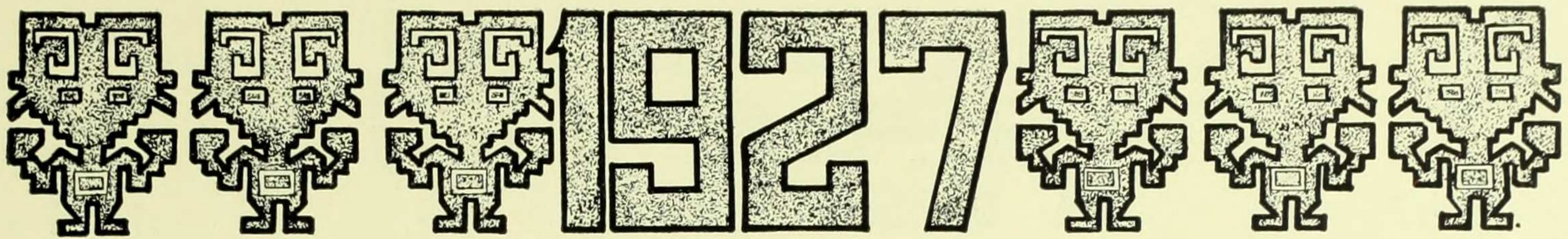

sor, 1896; Summer Session, Chicago University; Phi Beta Kappa.

HENRY L. MOORE

Professor of Political Economy

A.B., Randolph-Macon, 1892; Ph.D., Johns Hopkins, 1896; Barnard Professor of Political Economy, 1912-.

HERBERT M. RICHARDS

Professor of Botany

S.B., Harvard, 1891; Sc.D., Harvard, 1895; Assistant, Harvard and Instructor, Radcliffe, 1891-1895; Parker Fellow, 1895-1896; Tutor, Barnard, 1896-1898; Instructor, Barnard, 1898-1902; Adjunct Professor, Barnard, 1902-1906; Professor, Barnard, 1906-; President, Torrey Botanical Club, 1917-.

MARGARET E. MALTBY

Associate Professor of Physics

A.B., Oberlin, 1882; S.B., Massachusetts Institute of Technology, 1891; A.M., Oberlin, 1891; Ph.D., Goettingen University, 1895; Physics Department Wellesley College, 1889-1893 and 1896-1897; Lake Etie College, 1897-1898; Clark University, 1899-1900; Physikalisch-Technische Reichanstalt, 1898-1899; Lecturer, Columbia University, 1906; Instructor, 1909; Assistant Professor of Romance Languages, 1910; Associate Professor, 1912-; Phi Beta Kappa.

LA RUE VAN HOOK

Professor of Greek and Latin

A.B., University of Michigan, 1899; Ph.D., University of Chicago, 1904; Member of the American School of Classical Studies, Athens, Greece, 1901-1902; Acting Professor of Greek, University of Colorado, 1902-1903; Instructor, Washington University, St. Louis, 1904; Preceptor, Princeton University, 1905-1910; Associate Professor, Columbia University, 1910-1920; Professor, 1920-.

CHARLES SEARS BALDWIN

*Professor of Rhetoric and English
Composition*

A.B., Columbia, 1888; A.M., 1889; Ph.D., 1894; Fellow in English, Columbia, 1888-1891; Tutor in Rhetoric, Yale, 1895-1898; Assistant Professor, 1898-1908; Professor, 1909-1911; Professor of Rhetoric, Barnard College, 1911-.

ROBERT E. CHADDOCK

Professor of Statistics

A.B., Wooster, 1900; A.M., Columbia, 1906; Ph.D., 1908; Instructor, Wooster, 1900-1905; University Fellow and Honorary Fellow in Sociology, Columbia, 1906-1907; 1907-1908; Instructor, University of Pennsylvania, 1909-1911; Assistant Professor and Director of Statistical Laboratory, Columbia, 1911-1912; Associate Professor, 1912-1922; Professor, 1922-.

DAVID SAVILLE MUZZEY

Professor of History

A.B., Harvard, 1893; B.D., New York University, 1897; Ph.D., Columbia, 1907; Teacher in Mathematics, Roberts College, Constantinople, 1893-1894; Teacher of Classics and History, Ethical Culture School, 1899-1905; Head of History Department, Ethical Culture School, 1905-1911; Barnard, Associate Professor, 1911-1920; Professor, 1920.

GERTRUDE M. HIRST

Associate Professor of Greek and Latin

Cambridge Classical Tripos (Part 1), 1890; A.M., Columbia University, 1900; Ph.D., 1902; Barnard Assistant, 1901-1903; Tutor, 1903-1905; Instructor, 1905-1912; Assistant Professor, 1912-1923; Associate Professor, 1923; Phi Beta Kappa.

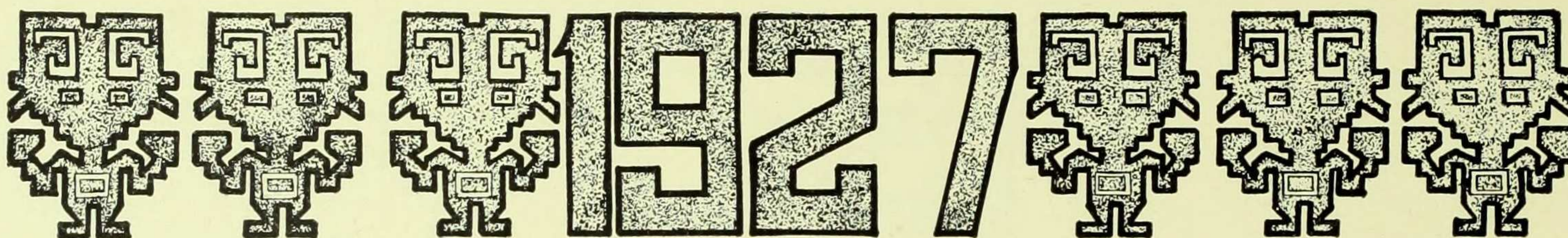

IDA H. OGILVIE

Associate Professor of Geology

Barnard College, Department of Chemistry, Instructor, 1900-1903; Department of Physics, Adjunct Professor, 1903-1910; Assistant Professor, 1910; Associate Professor, 1913-.

LOUIS A. LOISEAUX

Associate Professor of French

Certificat d'Etudes Primaires Superieures, Academie de Dijon, 1887; Brevet d'Instituteur, 1887; B.és, Sc., 1894; Cornell University, 1891-1892; Columbia, Tutor in French, 1892-1893; Tutor in Romance Languages and Literatures, 1893-1900; Instructor, 1900-1904; Adjunct Professor, 1904-1910; Assistant Professor, 1910-1914; Associate Professor, 1913-.

JAMES T. SHOTWELL

Professor of History

A.B., Toronto, 1898; Ph.D., Columbia, 1903; Columbia University, Scholar in European History, 1898-1899; Fellow in European History, 1899-1900; Assistant, 1900-1911; Lecturer, 1901-1903; Instructor, 1903-1905; Adjunct Professor, 1905-1908; Professor, 1908-.

EDWARD KASNER

Professor of Mathematics

B.S., College of the City of New York, 1896; A.M., Columbia University, 1897; Ph.D., 1899; Barnard, 1900-; Phi Beta Kappa; National Academy of Sciences; Editor of Transactions of the American Mathematical Society, 1923-.

WILLIAM P. MONTAGUE

Professor of Philosophy

A.B., Harvard, 1896; A.M., 1897; Ph.D., 1898; Harvard, 1898-1899; University of California, 1899-1903; Columbia, Lecturer, 1903-1904; Tutor, 1904-1905; Instructor,

1905-1907; Adjunct Professor, 1907-1910; Associate Professor, 1910-1920; Professor, 1920-; President of American Philosophical Association (Eastern Division), 1923-.

GRACE A. HUBBARD

Associate Professor of English

A.B., Smith; A.M., Cornell, 1892; Sorbonne, 1898-1891; Columbia, 1904-1906; Associate Professor, Smith, 1892-1904; Barnard Lecturer, 1905-1907; Associate Professor, 1907-; Phi Beta Kappa.

MARIE REIMER

Professor of Chemistry

A.B., Vassar, 1897; Ph.D., Bryn Mawr, 1904; Vassar College, Graduate Scholar, 1897-1898; Assistant, 1898-1899; Fellow at Bryn Mawr, 1899-1902; Student at University of Berlin, 1902-1903; Barnard Lecturer, 1903-1904; Instructor, 1904-1909; Adjunct Professor 1909-1910; Associate Professor, 1910-1921; Professor, 1921-; Phi Beta Kappa.

ADAM LEROY JONES

Director of University Admissions

A.B., 1895, Williams College; Ph.D., 1898, Columbia University; Assistant in Philosophy, Columbia University, 1898-1901; Lecturer, 1901-1902; Tutor, 1902-1905; Preceptor in Philosophy, Princeton University, 1905-1909; Associate Professor of Philosophy and Director of Admissions, 1909-.

RAYMOND WEEKS

Professor of Romance Philology

A.B., Harvard, 1890; A.M., 1891; Ph.D., 1897; University of Michigan, 1891-1893; Traveling Fellow of Harvard University, 1903-1905 (Universities of Paris and Berlin); University of Missouri, 1895-1908; Student at University of Paris, 1904-1905; University of Illinois, 1908-1909; Columbia and Barnard, 1909; Chevalier de la Legion d'Honneur, 1918.

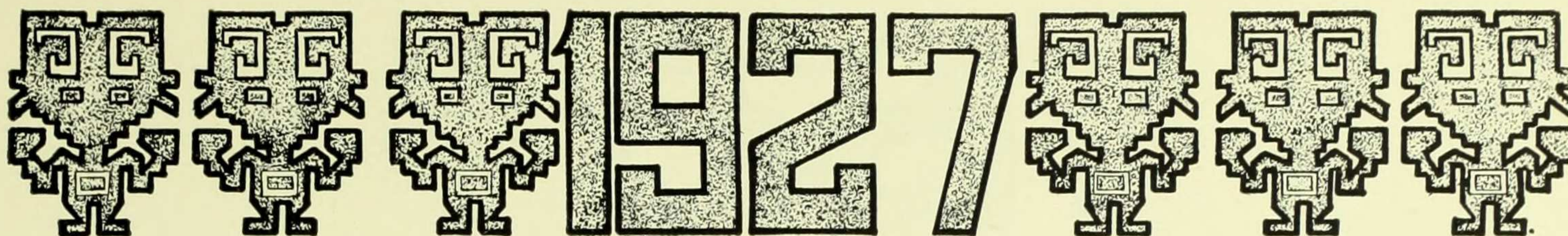

WILLIAM ALFRED BRAUN

Associate Professor of Germanic Language and Literature

A.B., Toronto University, 1895; Ph.D., Columbia, 1903; Fellow in German, Chicago University, 1898-1899; Fellow in German, Columbia University, 1899-1900; Barnard Assistant, 1900-1901; Tutor, 1901-1906; Instructor, 1906-1910; Assistant Professor, 1910-1911; Associate Professor, 1911-; Visiting Professor, Zurich, 1922.

TRACY ELLIOT HAZEN

Assistant Professor of Botany

A.B., University of Vermont, 1897; A.M., Columbia University, 1899; Ph.D., 1900; Director of Fairbanks Museum of Natural Science, St. Johnsbury, Vermont, 1901-1902; Assistant at Columbia, 1902; Tutor at Barnard, 1903-1907; Instructor, 1907-1910; Assistant Professor, 1910-; Phi Beta Kappa; Sigma Xi.

JOHN LAWRENCE GERIG

Associate Professor of Celtic

A.B., 1898; A.M., University of Missouri, 1899; Ph.D., University of Nebraska, 1902; University of Nebraska, Instructor in Romance Languages, Sanskrit and Comparative Philology, 1899-1903; Instructor in Romance Languages, Williams College, 1905-1906;

A.B., Bryn Mawr, 1900; Ph.D., Columbia, 1903; Barnard Lecturer, 1903-1905; Instructor, 1905-1912; Assistant Professor, 1912-1916; Associate Professor, 1916-; Sigma Xi.

HENRI F. MULLER

Assistant Professor of French

B. es L., Paris, 1897; Ph.D., Columbia, 1912; Tutor, Barnard College, 1905-1909; Instructor, 1909-1914; Assistant Professor, 1914-.

HARRY L. HOLLINGWORTH

Professor of Psychology

A.B., Nebraska, 1906; Ph.D., Columbia,

1909; Assistant, Tutor, Instructor, Assistant Professor, Columbia, 1909-1916; Phi Beta Kappa; Sigma Xi; Assistant Professor, 1921-.

LOUISE HOYT GREGORY

Assistant Professor of Zoology

A.B., Vassar, 1903; A.M., Columbia, 1907; Ph.D., Columbia, 1909.

MAUDE ALINE HUTTMAN

Assistant Professor of History

B.S., Columbia University, 1904; A.M., 1905; Ph.D., 1914.

ELEANOR KELLER

Assistant Professor of Chemistry

A.B., Columbia, 1900; A.M., Columbia, 1905.

WILLIAM HALLER

Assistant Professor of English

A.B., Amherst, 1908; A.M., Columbia, 1911; Ph.D., 1917; Instructor in English, Barnard, 1909-1919; Assistant Professor of English, 1919-; Phi Beta Kappa.

CLARE M. HOWARD

Assistant Professor of English

A.B., Columbia University, 1903; A.M., 1904; Ph.D., 1914; Instructor, Wellesley, 1904-1908; Scholar of the Society of American Women in London, 1908-1910; Student at Oxford, 1908-1910; Adviser to Women Students in Journalism, Columbia University, 1916-1922; President of the Associate Alumnae of Barnard College, 1915-1917.

GEORGE WALKER MULLINS

Associate Professor of Mathematics

A.B., University of Arkansas, 1904; A.M., Columbia University, 1913; Ph.D., 1917; Professor of Mathematics, Simmons College, Texas, 1905-1922; Instructor in Mathemat-

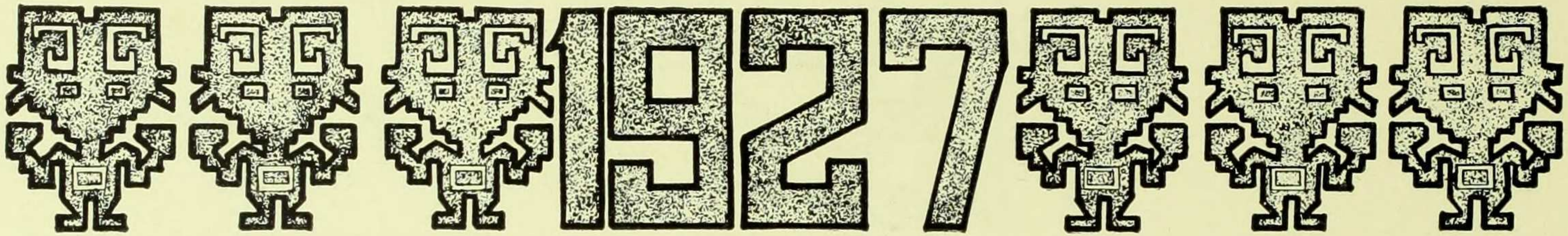

ics, Barnard College, 1913-1919; Assistant Professor, 1919-1923; Associate Professor, 1923-.

WILLIAM FIELDING OGBURN

Professor of Sociology

B.S., Mercer College, 1905; A.M., Columbia University, 1909; Ph.D., 1912; Instructor in Economics, History and Politics, Princeton University, 1911-1912; Professor of Economics and Sociology, Reed College, 1912-1917; Professor of Economics, Summer Session, University of California, 1915; Professor of Sociology, University of Washington, 1917-1918; Examiner, National Board, 1918; Special Agent, United States Bureau of Labor Statistics, 1919; Professor of Sociology, Barnard College, 1919-.

AGNES R. WAYMAN

Assistant Professor of Physical Education

A.B., University of Chicago, 1903; Instructor in Physical Education, University of Chicago, 1903-1906; Instructor and Student, Yale Summer School, 1905-1906; Physical Director, State Normal School, Trenton, N. J., 1906-1910; Director of Athletics, University of Chicago, 1910-1916; Instructor of Athletics, Normal School of Physical Education, Battle Creek, Michigan, Summer, 1915; Physical Director, Winthrop Industrial and Normal College, Rock Hill, S. C., 1916-1917; Teacher, Wadleigh High School, New York City, 1917-1918; Instructor, Barnard College, 1918-1919; Assistant Professor, Barnard College, 1919-; Lecturer in Chicago Normal School of Physical Education, April.

MELVIN M. KNIGHT

Assistant Professor of History

A.B., Texas Christian University, 1913; A.M., 1914; Ph.D., Clark University, 1917; Assistant Professor of History, Texas Christian University, 1913-1914; Professor, 1914-

1917; Balkan Historian Commission, 1919; Assistant Professor of Political Science, Hunter College, 1920; Assistant Professor of Economics, University of Utah, 1920-1921; Lecturer in Economics, History and Theory, University of California, Summer Session, 1921; Assistant Professor of History, Barnard, 1921.

HUGH WILEY PUCKETT

Assistant Professor of German

A.B., Southern University, 1905; A.M., Tulane University, 1907; Harvard University, 1913; Ph.D., University of Munich, 1914; Teaching Fellow of Latin, Tulane University, 1906-1907; Instructor in Latin, Tulane University, 1907-1908; Professor of Modern Languages, Birmingham College, 1908-1911; Instructor in German, Tufts College, 1912-1913; Parker Fellow from Harvard, 1913-1914; Instructor of German, Rochester University, 1914-1915; Instructor, University of Illinois, 1915-1916; Lecturer in Germanic Languages and Literature, Barnard College, 1916-1922; Assistant Professor of German, Barnard College, 1922-.

EDWARD MEAD EARLE

Assistant Professor of History

B.S., Columbia, 1917; A.M., 1918; Ph.D., 1923; Lecturer in History, Columbia, 1920-1923; Assistant Professor, 1923-; Lecturer, Institute of Politics, Williamstown, Mass., 1923; United States Army War College, 1924, 1925, 1926; School for Women Workers in Industry, Bryn Mawr, Pa., 1925; Executive Committee, Foreign Policy Association, 1924-; Phi Beta Kappa.

RAYMOND MOLEY

Assistant Professor of Government

A.B., Baldwin Wallace College, 1906; Superintendent of Schools, Olmsted Falls, Ohio, 1906-1910; Instructor, West High School,

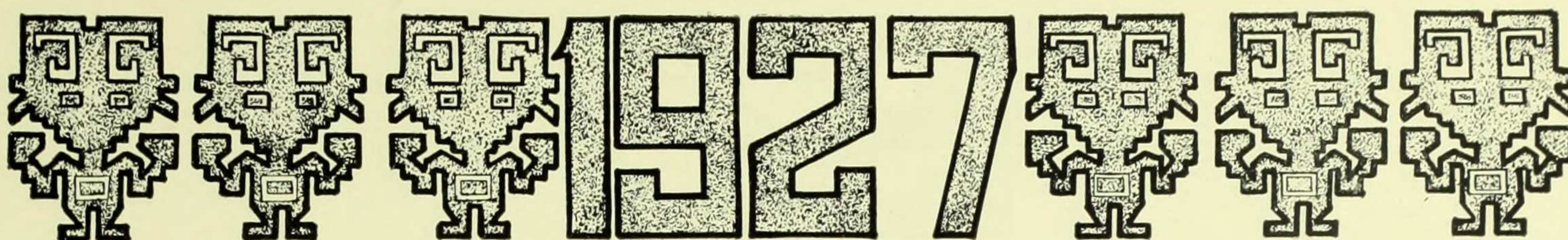

Cleveland, 1912-1914; A.M., Oberlin, 1913; Instructor and Assistant Professor of Government, Western Reserve University, 1916-1919; Ph.D., Columbia, 1918; Director of Cleveland Foundation, 1919-1923; Associate Professor of Government, 1923-

ERNEST THEODORE DE WALD

Assistant Professor of Fine Arts

A.B., Rutgers, 1911; M.A., Princeton, 1914; Ph.D., Princeton, 1916; Phi Beta Kappa; Rutgers, 1920-1923; Assistant Professor of Fine Arts.

A. F. POLLARD

Visiting Professor of History

M.A., Oxford, 1891; Hon. Litt.D., Manchester, 1912; Vice Pres. of the Royal Historical Society, 1913; Fellow of All Souls College, Oxford, 1908; Fellow of the British Academy, 1920; Professor of English History, University of London, 1903; Chairman of the Institute of Historical Research of the University of London, 1921.

EMILIE J. HUTCHINSON

Assistant Professor of Economics

A.B., Columbia University, 1905; A.M., 1908; Ph.D., 1919; Instructor in Economics, Mt. Holyoke College, 1907-1910; Wellesley College, 1910-1911; 1912-1913; Barnard College, 1913-1919; Assistant Professor, 1919-; Alice Freeman Palmer Fellowship, 1921-1922.

HELEN HUSS PARKHURST

Assistant Professor of Philosophy

A.B., Bryn Mawr, 1911; A.M., Bryn Mawr, 1913; Ph.D., Bryn Mawr, 1917; Assistant in Philosophy, Barnard, 1917-18; Instructor in Philosophy, Barnard, 1918-1924; Assistant Professor, Barnard, 1924-

GRACE LANGFORD

Assistant Professor of Physics

S.B., Massachusetts Institute of Technology, 1900; Assistant in Physics, Barnard College, 1906-1908; Tutor in Physics, 1908-1910; Instructor in Physics, 1910-1914; Assistant Professor, 1924-

NORMAN WALTER HARING

Assistant Professor of Fine Arts

A.B., Princeton, 1921; M.A., Princeton, 1923; Instructor, Dartmouth College, September, 1923-June, 1925; Assistant Professor, Barnard College, 1925-

ALMA de L. Le DUC

Professor of French

Ph.B., University of Chicago, 1899; A.M., Columbia University, 1909; Eleve titulaire de l'Ecole des Hautes Etudes, 1910; Ph.D., Columbia University, 1916.

MABEL FOOTE WEEKS

Associate in English

A.B., Radcliffe, 1894; Dr. Sachs' School for Girls; Barnard, Adjunct Professor, 1907-1910; Associate, 1910-; Mistress of Brooks Hall, 1908-1922; Assistant to the Dean in Charge of Social Affairs, 1922-

HELEN P. ABBOTT

Assistant to the Dean in Charge of Residence Halls

A.B., Vassar, 1904; Student at the University of Berlin, 1904-1906; Teacher of German, 1906-1918; Director of Hostess Houses, 1918-1919; Barnard Director of Co-operative Dormitory, 1919-1920; Director of John Jay Hall, 1920-1922; Assistant to the Dean in Charge of Residence Halls, 1922.

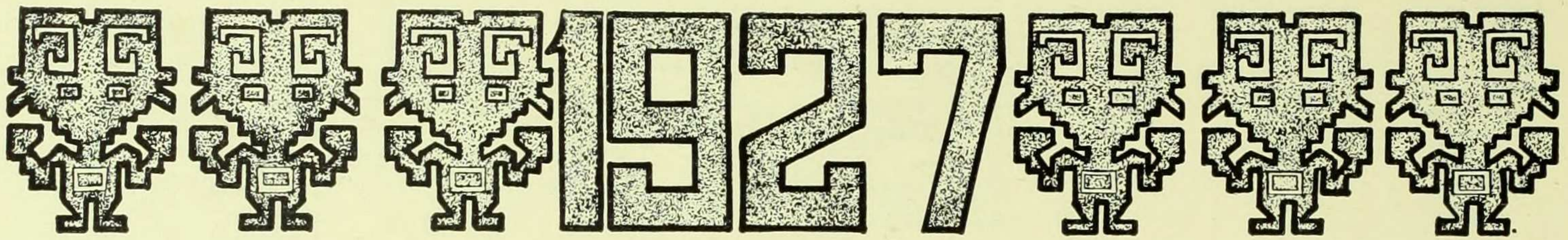

Other Officers of Instruction

| | |
|---|--|
| EMILY JAMES PUTNAM, A. B. | <i>Associate in Greek and Latin</i> |
| ARTHUR CUSHMAN MCGIFFERT, Ph. D., D. D., LL. D. | <i>Associate in Religion Instruction</i> |
| G. A. JOHNSTON ROSS, D. D. | <i>Associate in Religion Instruction</i> |
| LEWIS HODOUS, D. D. | <i>Associate in Religion Instruction</i> |
| ETHEL STURTEVANT, A. M. | <i>Instructor in English</i> |
| MINOR W. LATHAM, A. M. | <i>Instructor in English</i> |
| FLORENCE DE LOISELLE LOWTHER, A. M. | <i>Instructor in Zoology</i> |
| GRACE H. GOODALE, A. M. | <i>Instructor in Greek and Latin</i> |
| KENNETH W. LAMSON, Ph. D. | <i>Instructor in Mathematics</i> |
| GRACE POTTER RICE, Ph. D. | <i>Instructor in Chemistry</i> |
| ELIZABETH FAULKNER BAKER, Ph. D. | <i>Instructor in Economics</i> |
| GERTRUDE WARE, Ph. D. | <i>Instructor in Chemistry</i> |
| LELIA M. FINAN | <i>Instructor in Physical Education</i> |
| CORNELIA L. CAREY, Ph. D. | <i>Instructor of Botany</i> |
| MERYLE HAUSER | <i>Instructor in Physical Education</i> |
| FLORRIE HOLZWASSER, A. M. | <i>Instructor in Geology</i> |
| RENE E. G. VAILLANT, A. M., LL. M. | <i>Instructor in Romance Languages and Literatures</i> |
| HELENE BIELER, A. M. | <i>Instructor in Romance Languages</i> |
| MARY C. DILLON | <i>Instructor in Physical Education</i> |
| GEORGINA STICKLAND GATES, Ph. D. | <i>Instructor in Psychology</i> |
| J. EMILIE YOUNG, A. M. | <i>Instructor in History</i> |
| MARY G. SPRINGER, A. M. | <i>Instructor in Zoology</i> |
| CLARA ELIOT, A. B. | <i>Instructor in Economics</i> |
| ELIZABETH B. HURLOCK, Ph. D. | <i>Lecturer in Psychology (Winter Session)</i> |
| HARRY D. GIDEONSE, A. M. | <i>Instructor in History</i> |
| ALLON PEEBLES, A. B. | <i>Instructor in Economics</i> |
| THOMAS PRESTON PEARDON, A. M. | <i>Instructor in History</i> |
| GLADYS REICHARD, Ph. D. | <i>Instructor in Anthropology</i> |
| KEYSER BROADUS, A. M. | <i>Instructor in English</i> |
| ELIZABETH REYNARD, A. B. | <i>Lecturer in English</i> |
| WILLIAM M. GAFAFER, A. M. | <i>Instructor in Mathematics</i> |
| LEAH GREGG | <i>Instructor in Physical Education</i> |
| ARTHUR JERSILD, A. B. | <i>Assistant in Psychology</i> |
| CARIDAD RODRIQUEZ CASTELANO, A. M. | <i>Instructor in Spanish</i> |
| MARION E. RICHARDS, A. M. | <i>Lecturer in Botany</i> |
| BLANCHE PRENEZ | <i>Lecturer in French</i> |
| ISABEL LEAVENWORTH, A. B. | <i>Lecturer in Philosophy</i> |
| ESTELLE H. DAVIS | <i>Lecturer in English</i> |

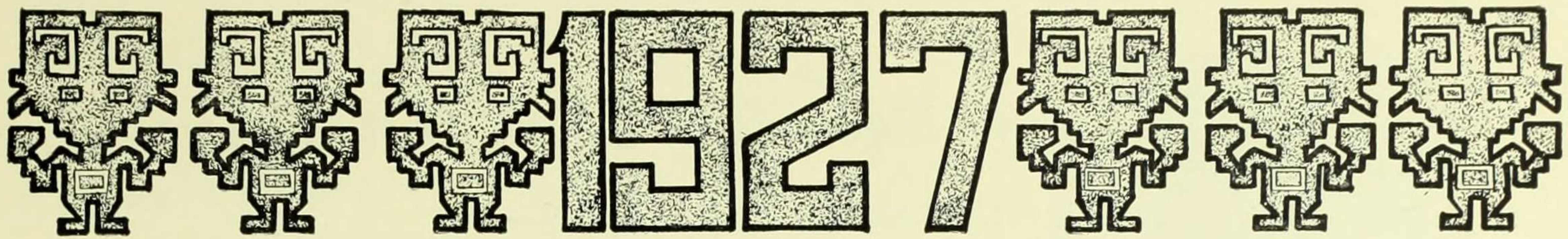

| | |
|---------------------------------|--|
| RODERICK D. MARSHALL, A. M. | <i>Instructor in English</i> |
| HERBERT J. PHILLIPS, A. B. | <i>Lecturer in Philosophy</i> |
| MARY M. SEALS | <i>Lecturer in English</i> |
| CANDACE HOWARD | <i>Lecturer in Physical Education</i> |
| DOROTHY NYE | <i>Lecturer in Physical Education</i> |
| LOUISE GODE | <i>Lecturer in Germanic Languages and Literature</i> |
| BAILEY B. BARRITT | <i>Lecturer in Sociology</i> |
| HERBERT WOODWARD, A. B. | <i>Lecturer in Geology</i> |
| FRANCES ORR SEVERINGHAUS, A. M. | <i>Assistant in Physics</i> |
| KATHERINE BROWNE, A. B. | <i>Assistant in Botany</i> |
| OLGA R. FRY, B. S. | <i>Assistant in Chemistry</i> |
| DOROTHY BYRNE GOEBEL, A. M. | <i>Lecturer in History</i> |
| GRACE V. GORHAM, A. B. | <i>Assistant in Zoology</i> |
| MARY E. HOPPER, A. M. | <i>Assistant in Botany</i> |
| ROBERT F. COLLINS, A. M. | <i>Assistant in Geology</i> |
| FREDERICK H. LUND, A. M. | <i>Assistant in Psychology</i> |
| MILDRED CODDING, A. B. | <i>Assistant in Zoology</i> |
| EDNA TRULL, A. B. | <i>Assistant in Government</i> |
| MARY L. AUSTIN, A. M. | <i>Assistant in Zoology</i> |

OTHER OFFICERS OF THE UNIVERSITY WHO GIVE INSTRUCTION IN BARNARD COLLEGE

| | |
|---|---|
| FRANZ BOAS, PH. D., LL. D., SC. D. | <i>Professor of Anthropology</i> |
| FRANKLIN THOMAS BAKER, LITT. D., | <i>Professor of the English Language and Literature</i> |
| S. BUTLER MURRAY, JR., PH. D. | <i>Associate Professor of Fine Arts</i> |
| ARTHUR F. J. REMY, PH. D. | <i>Associate Professor of Germanic Philology</i> |
| GEORGE P. KRAPP, PH. D. | <i>Professor of English</i> |
| WILLYSTINE GOODSSELL, PH. D. | <i>Assistant Professor of Education</i> |
| WENDELL T. BUSH, PH. D. | <i>Associate Professor of Philosophy</i> |
| DINO BIGONGIARI, A. B. | <i>Associate Professor of Italian</i> |
| ERNEST H. WRIGHT, PH. D. | <i>Associate Professor of English</i> |
| MARY THEODORA WHITLEY, PH. D. | <i>Assistant Professor of Education</i> |
| DIXON R. FOX, PH. D. | <i>Associate Professor of History</i> |
| GEORGE A. COE, PH. D., LL. D., S. T. B. | <i>Professor of Education</i> |
| CLINTON W. KEYES, PH. D. | <i>Assistant Professor of Greek and Latin</i> |
| VITO G. TOGLIA, A. M. | <i>Instructor in Italian</i> |
| HERBERT B. HOWE, A. M., B. D. | <i>Director of Earle Hall</i> |

We Nominate For The Hall of Fame —



CHARLES SEARS BALDWIN—

because he can read Middle English without one pronouncing “yow” as if it rhymed with “how,” because he can painlessly tell a freshman not to rise when reciting in class, and because, though he has no sign on his office-door saying “Knock and ENTER” everyone always does.



WILLIAM HALLER—

because he can discuss Love for an entire term and still have something left to say about it.



WILLIAM BRAUN—

because in the last six months he has produced five thousand dollars and two pianos out of a pleasant smile, because he can actually make a Personage sorry not to be able to speak at assembly, and finally and most especially because Dr. Griffin treats him like a human being.



VIRGINIA GILDERSLEEVE—

because Coolie belongs to her, because she is the proprietor of an open fireplace, and finally because she may, if she wishes, walk across the grass when Raphael is looking.

MARY V. LIBBY—

because she edits Marnard's Press-notices, because she will patiently answer any question from the nature of the Dodo-bird to why we meet for lunch on Jacob Schiff, and finally because she can survive the mob of Aunts, Cousins, Parents, and Advisors Spiritual that besiege her office at the beginning of each academic year.

THOMAS PEARDON—

because in spite of his bellicose appearance and fierce and uncompromising manner, in spite of his harsh voice and brutal nature, we recently heard a maiden call him her ideal.

HENRI MULLER—

because he shares an office with M. Vaillant.

RENE VAILLANT—

because he shares an office with M. Muller.

MINOR LATHAM—

because any dramatic pie without a touch of her finger would be flat and insipid, because no Mortarboard would be complete without some reference to the twins, of whom she is one, and because if she were not in Mortarboard's "Hall of Fame" the college would rise up and make one of their own in which to put her.

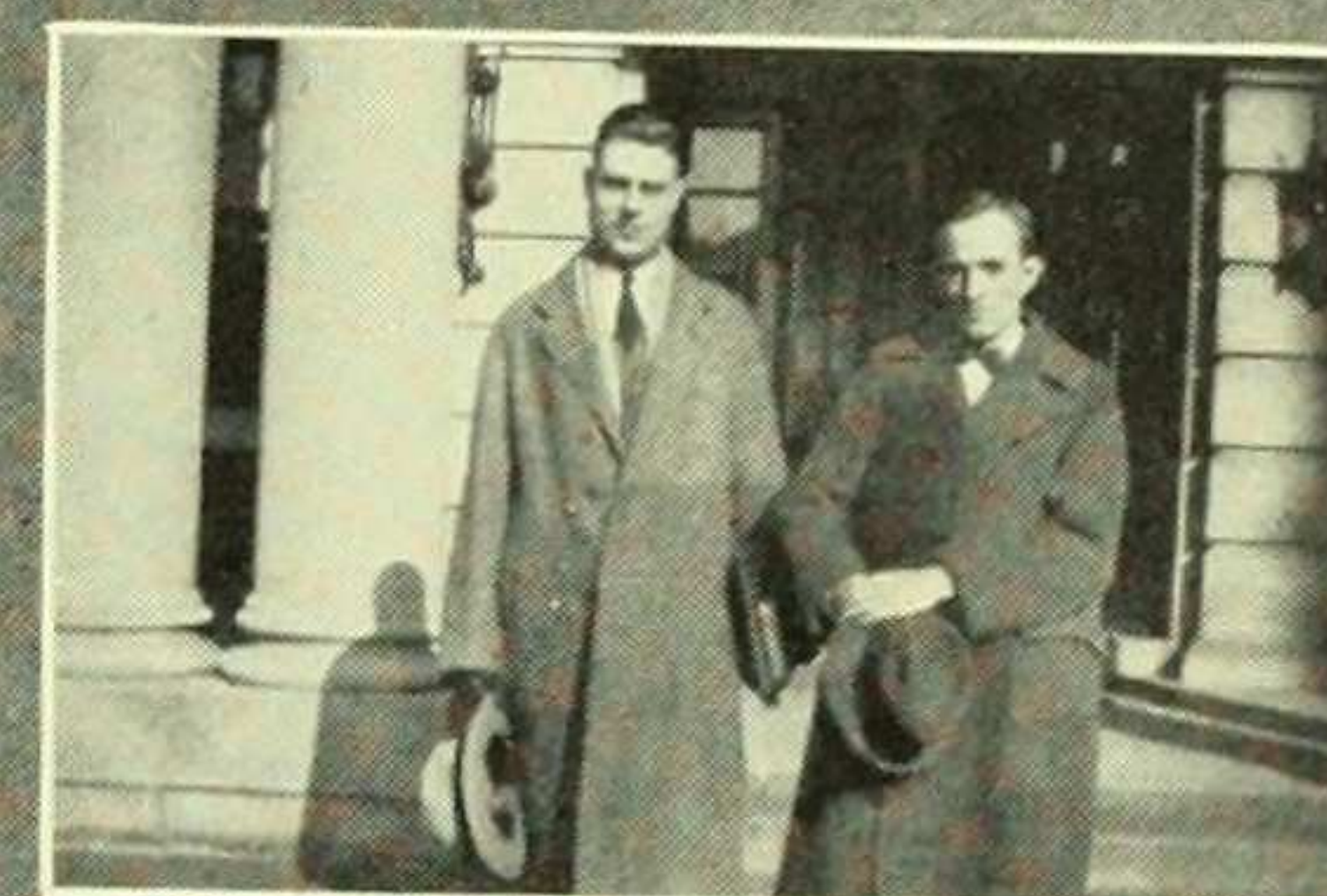

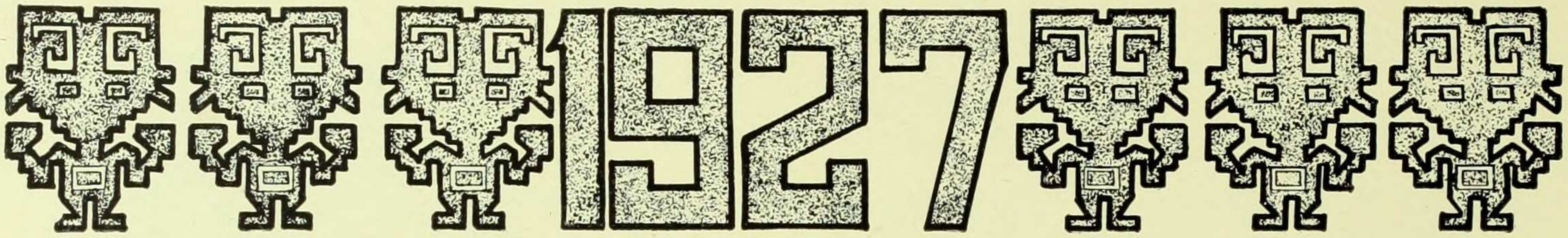

Gilbertiana Facultiae

DR. ALSOP

Perhaps if you address the doctor
Most politely, most politely;
With your health impress the doctor
Most politely, most politely,
She'll grade you "A" with ready cheer
But if you do not persevere
She'll remove it, never fear,
Most politely, most politely.

DR. CRAMPTON

The flowers that bloom in the spring
Tra-la
Have nothing to do with the case.
We've got to look under this wing
Tra-la
And identify everything
Tra-la
And explain why it grew in this place.

MISS LATHAM

Fifty love-sick maidens we,
Love-sick all against our will.
Fifty years hence we will be
Flunking English Drama still.

PROF. HALLER

Oh, I'm Professor Haller
And there's not a liberaller
Professor in the whole countree.
Though "Rewrite it" I may
Occasionally say
I never give a big, big "D".
What, never?
No, never,
What, *never*?
Well, hardly ever!
He hardly ever gives a big, big "D."

MR. MARSHALL

A short interview young man,
A large retinue young man,
A highly didactical
Likewise impractical
Roderick Dhu young man.

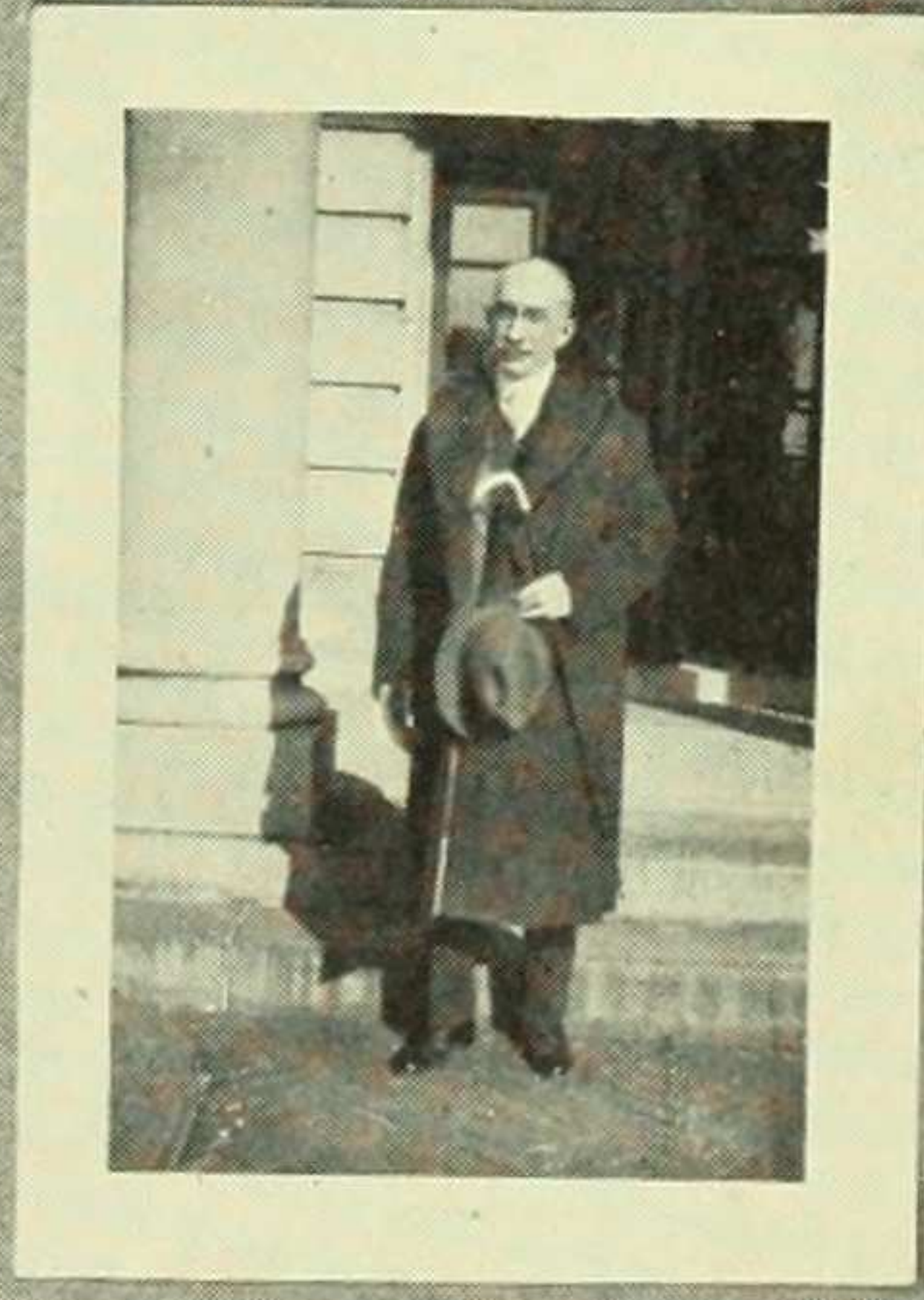
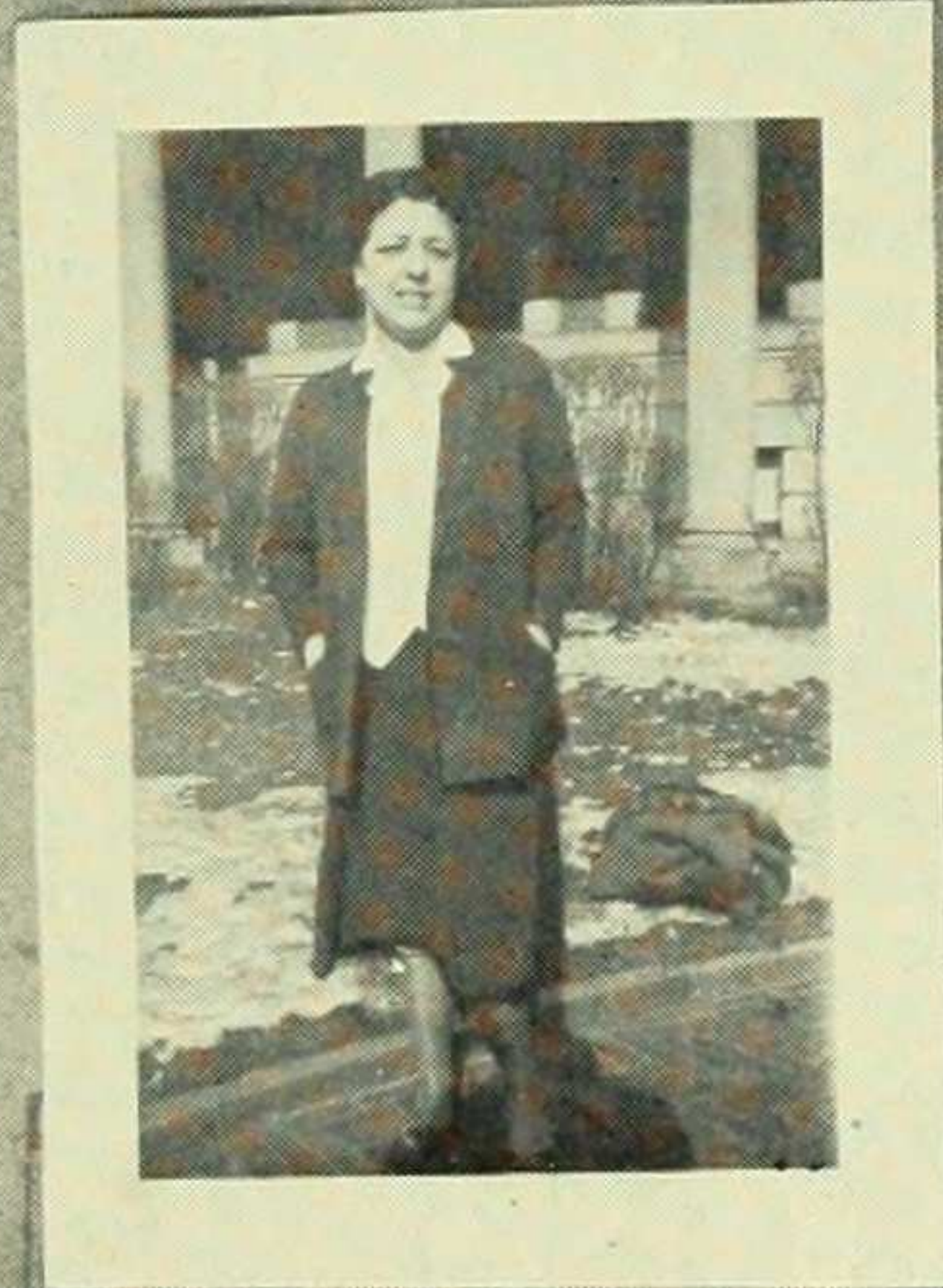
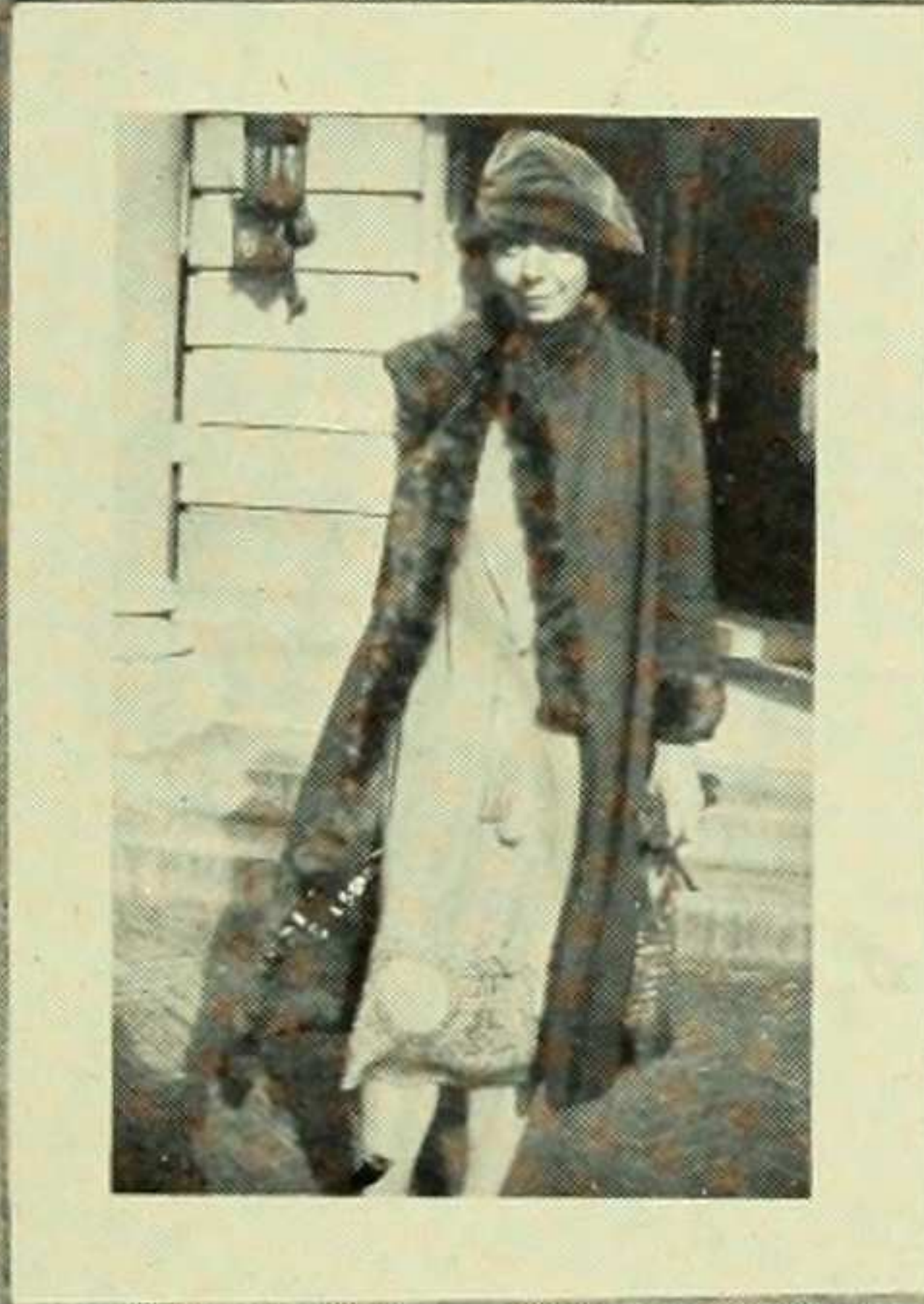
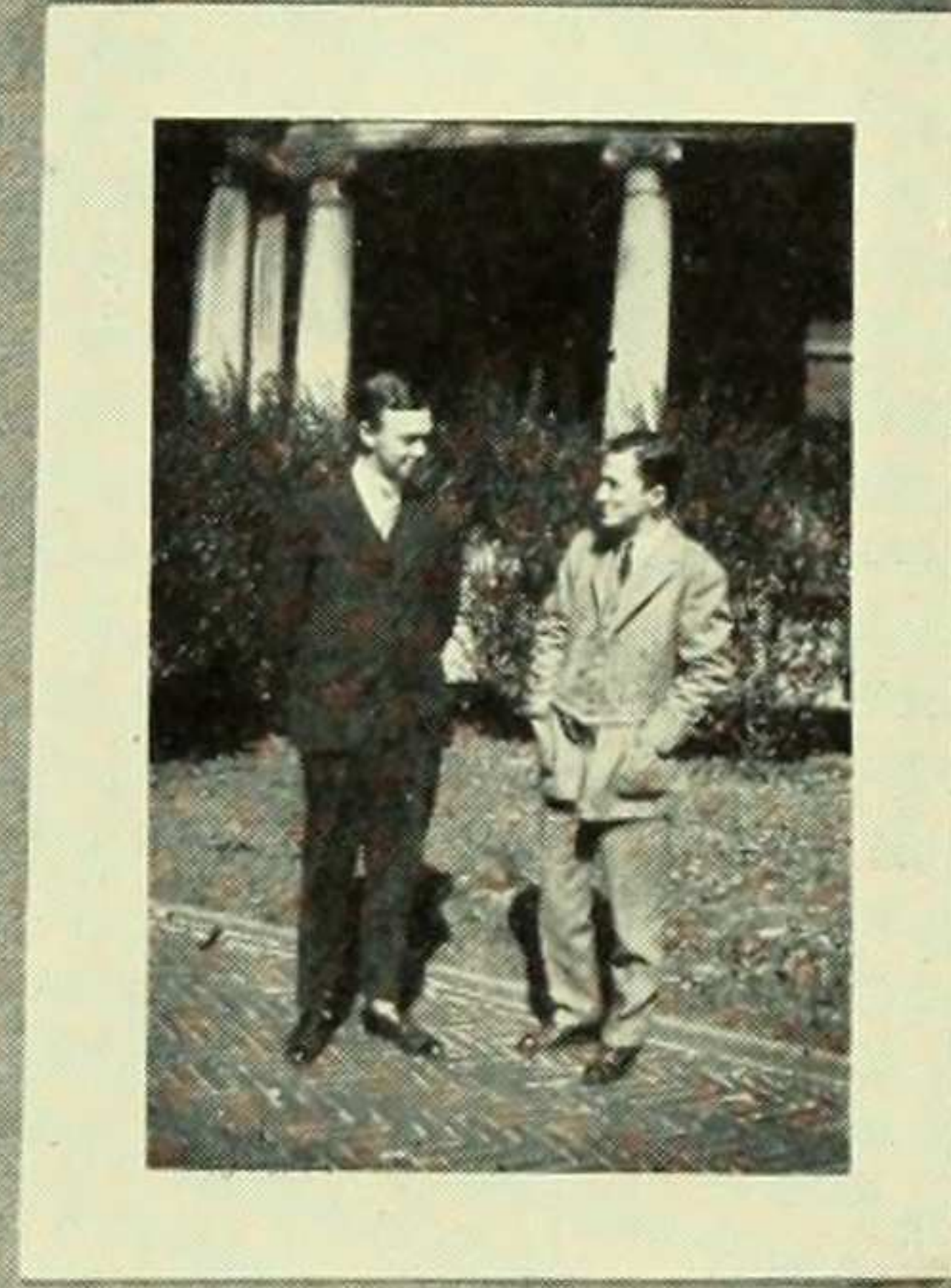

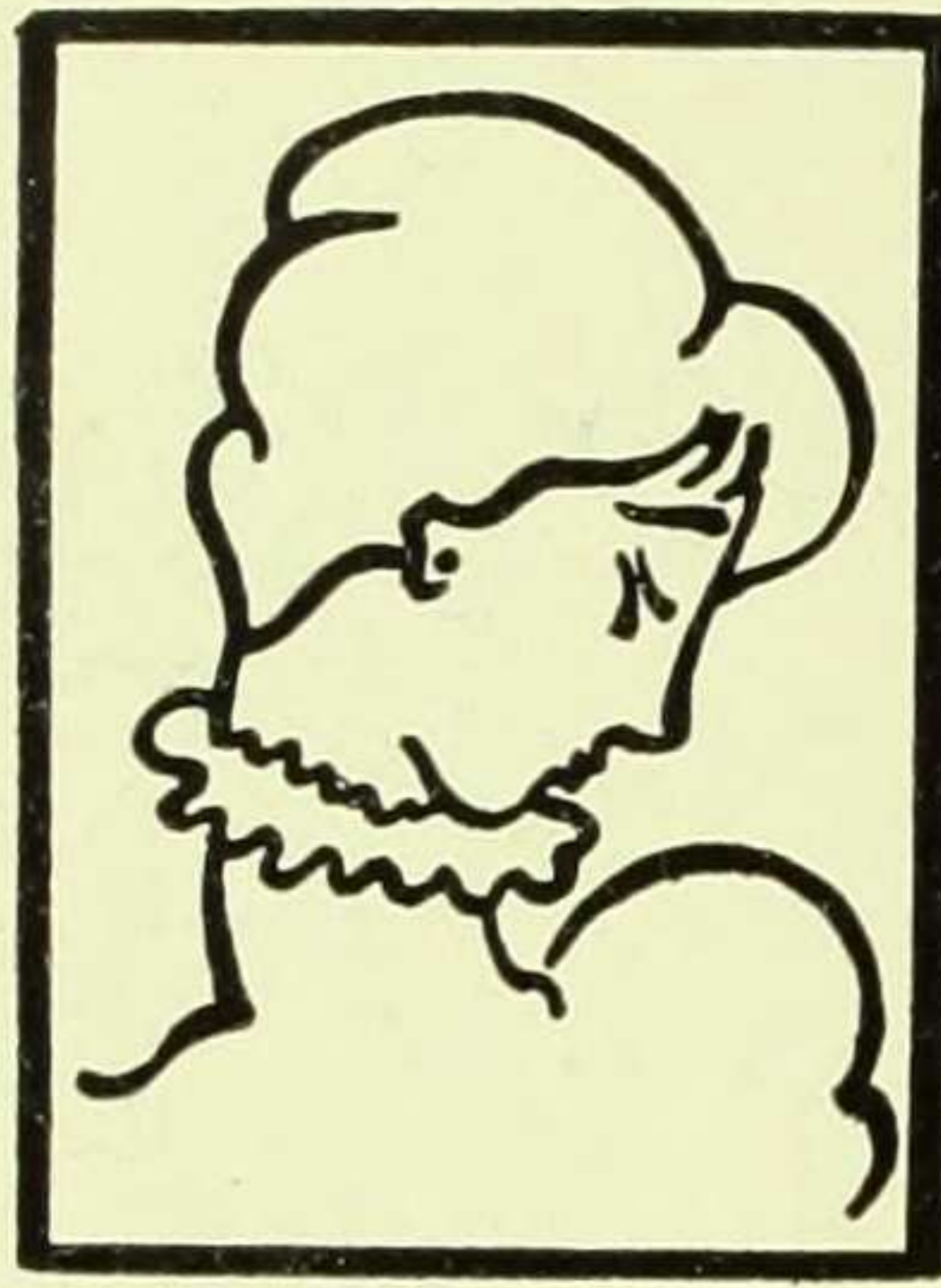

ALUMNAE



OFFICERS OF THE ASSOCIATE ALUMNAE OF BARNARD COLLEGE

| | |
|------------------------------------|--|
| <i>President</i> | Mrs. Florence DeL. Lowther, '12 |
| <i>First Vice-President</i> | Sarah S. Butler, '15 |
| <i>Second Vice-President</i> | Mrs. Paul M. Whelan (Dorothy Herod), '14 |
| <i>Secretary</i> | Charlotte E. Morgan, '04 |
| <i>Treasurer</i> | Dr. Anna I. Von Sholly, '98 |

BOARD OF DIRECTORS

| | |
|---|---|
| Theodora Baldwin, '00 (Assistant Treasurer) | Edna Trull, '24 |
| Lillian M. Wardell, '07 (Auditor) | Mrs. Edward T. Van de Water (Eve Jacoby), '22 |
| Lillian S. Walton, '14 | Mrs. Norman S. Goetz (Mildred Blout), '18 |
| Lillian Schoedler, '11 | Helen Erskine, '04 |
| Margery K. Eggleston, '10 | Anna C. Reiley, '05 |
| Clare M. Howard, '03 | Mrs. Edward M. Earle, '17 (Beatrice Lowndes) |
| <i>Clerk</i> | Marie Muhlfeld, '19 |
| <i>Executive Secretary</i> | Gertrude H. Ressimyer, '20 |

CHAIRMEN OF COMMITTEES

| | |
|---|---|
| <i>Finance</i> | Sarah S. Butler, '15 |
| <i>Reunion</i> | Mrs. Paul M. Whelan, '14 |
| <i>Alumnae Council</i> | Mrs. George Endicott, '00 (Ellinor Reiley) |
| <i>Executive</i> | Mrs. Florence deL. Lowther, '12 |
| <i>Editor of Alumnae Bulletin</i> | Sophie P. Woodman, '07 |
| <i>Alumnae Fund</i> | Alice V. D. Clingen, '14 |
| <i>Alumnae Trustees</i> | Mrs. George V. Mullan, '98 (Helen St. Clair) |
| | Mrs. Frederic F. Van de Water, '09 (Eleanor Gay) |

Phi Beta Kappa

OFFICERS FOR 1925-1926

| | |
|-----------------------------|--------------------------------------|
| <i>President</i> | Miss Cornelia Lee Carey, '19 |
| <i>Vice-President</i> | Miss J. Emilie Young, '19 |
| <i>Secretary</i> | Miss Virginia Draper Harrington, '24 |
| <i>Treasurer</i> | Miss Louise Hale Baker, '24 |

MEMBERS ELECTED IN 1925

| | |
|-------------------|---------------------|
| Elizabeth Abbott | Margaret Irish |
| Henrietta Apfel | Olive Johnston |
| Gladys Ball | Cornelia Loomis |
| Aldene Barrington | Barbara Matulka |
| Pearl Bernstein | Christina Phelps |
| Katherine Browne | Louise Rosenblatt |
| Gertrude Diamant | Adonia Smoluchowska |
| Sophie Hansen | Mildred Williamson |
| Madeline Hooke | Ellen Wuori |

171st Annual Commencement of Columbia University

PRIZES

| | |
|---|------------------------|
| <i>Duror Memorial Graduate Fellowship</i> | CHRISTINA PHELPS—1925 |
| <i>Margaret Meyer Scholarship for Secretarial Training,</i> | HELEN DICK—1925 |
| <i>Herrman Prize in Botany</i> | KATHERINE BROWNE—1925 |
| <i>Kohn Prize in Mathematics</i> | GLADYS BALL—1925 |
| <i>Gerard Medal for Proficiency in American Colonial History,</i> | MADELEINE HOOKE—1925 |
| <i>Speranza Prize in Italian</i> | ADELE EPSTEIN—1926 |
| <i>Reed Prize in Church History</i> | CLARA MOLENDYK—1927 |
| <i>Tatlock Prize in Latin</i> | HENRIETTA APFEL—1925 |
| <i>Helen Prince Memorial Prize for Excellence in Composition,</i> | MARION PINKUSSOHN—1925 |

DEGREES WITH HONORS

| <i>Greek and Latin</i> | <i>English</i> |
|------------------------|-------------------|
| HENRIETTA APFEL | MARGARET IRISH |
| ELLEN WUORI | LOUISE ROSENBLATT |

HONORABLE MENTION FOR SENIOR YEAR

| | |
|------------------|------------------|
| PEARL BERNSTEIN | MADELEINE HOOKE |
| KATHERINE BROWNE | BARBARA MATULKA |
| SOPHIE HANSEN | CHRISTINA PHELPS |

Program of Senior Week

- Step Ceremony*—Friday, May 29th, 7:30 P. M., Milbank.
Senior Show—Friday, May 29th; Saturday, May 30th, Brinckerhoff.
Baccalaureate Service—Sunday, May 31st, 4:00 P. M., Gymnasium, Students' Hall.
Senior Dance—Monday, June 1st, 9:00 P. M., Gymnasium, Students' Hall.
Class Day Exercises and Reception—Tuesday, June 2nd, Gymnasium, Students' Hall.
Commencement—Wednesday, June 3rd, 11:00 A. M., Columbia Gymnasium.
Trustees Luncheon to Alumnae—Wednesday, June 3rd, 1:15 P. M., Gymnasium, Students' Hall.
Tea Given by Class of 1920—Wednesday, June 3rd, 2:30 P. M., North Terrace.
Play Given by Alumnae Dramatic Group—Wednesday, June 3rd, 4:30 P. M., Brinckerhoff.
Alumnae Class Suppers—Wednesday, June 3rd, 6:00 P. M., Students' Hall.
Entertainment Given by Class of 1915—Wednesday, June 3rd, 8:30 P. M., Students' Hall.
Ivy Ceremony—Thursday, June 4th, 6:00 P. M., Students' Hall.
Senior Banquet—Thursday, June 4th, 7:00 P. M., Students' Hall.

SENIOR WEEK COMMITTEE

ELVA FRENCH, *Chairman*

| | |
|-------------------------|----------------------------|
| ALICE MACE | Secretary |
| MARY ROCHE | Chairman of Finance |
| DOROTHY HOGUE | Chairman of Printing |
| MARION PINKUSSOHN | Chairman of Senior Show |
| FERN YATES | Chairman of Senior Banquet |
| MARY BENJAMIN | Chairman of Knocks |
| MARGARET MELOSH | Song Leader |

Ex-officio

MARION METTLER

META HAILPARN

PROGRAM OF CLASS DAY EXERCISES

| | |
|---|-------------------------------|
| <i>Processional</i> | |
| <i>Class Song</i> | Class of 1925 |
| <i>Salutatory</i> | Meta Hailparn |
| <i>Class History</i> | Eleanor Wood |
| <i>Presentation of 1925's Gift to Barnard</i> | ELVA FRENCH |
| <i>Announcement of Phi Beta Kappa Elections</i> | Miss J. Emilie Young |
| <i>Address</i> | Dean Virginia C. Gildersleeve |
| <i>Knocks</i> | Mary Benjamin |
| <i>Valedictory</i> | Marion Mettler |
| <i>Sunset Song</i> | Class of 1925 |
| <i>Recessional</i> | |

CLASS DAY COMMITTEE

ELVA FRENCH, *Chairman*

GENE PERTAK
MARGARET IRISH

VIOLA TRAVIS
MADELEINE HOOKE

META HAILPARN, *Ex-officio*

“Going on the Road”

PRESENTED BY THE CLASS OF 1925

Prologue—Brinckerhoff Theater

Oh When Will That Show Begin

ACT I—LOUNGE OF A THEATER

| | |
|--|--------------------------|
| I'm a Theater Man..... | Program Man |
| Cigarette Song..... | Fatima, Tareyton & Camel |
| So Near and Yet So Far..... | Chesterfield |
| You Must Be a Well-dressed Man..... | Well-dressed Men |
| You Must Be a Well-dressed Girl..... | Well-dressed Girls |
| It's All in the Life of a Pretty Girl..... | Cosmetic Chorus |

Intermission

Song by Between the Acts

Dance by Between the Acts and Pages

ACT II—STREET CORNER OF ROGERS & PEET STORE

| | |
|--|-----------------------------------|
| Buy Your Clothes from Rogers Peet..... | Rogers & Peet |
| Rogers Peet Dance..... | Rogers Peet Dancers |
| So Near and Yet So Far..... | Rose Marie |
| The Promised Land of Love..... | Kelley & Chorus |
| The Road of Love..... | Chesterfield, Rose Marie & Chorus |
| Going on the Road..... | Chorus—Finale |

COMMITTEES

Chairman MARION PINKUSSOHN

Vice-Chairman FREDA WACHT

Coach ELEANOR WOOD

Alice Mendham..... Chairman of Costuming

Thelma Burleigh..... Chairman of Staging & Lighting

Ruth Gordon..... Chairman of Dance

Evelyn Barton..... Chairman of Music

Clelia Adams..... Chairman of Business

Book and Lyrics by Marion Pinkussohn, Freda Wacht and
Margaret Melosh

Senior Banquet in the Garden of Eatin'

*"So saith the College Faculty:
Go ye forth into the world."*

TONGUES OF FLAME

| | |
|---------|----------------|
| Serpent | Cherub |
| Adam | Seraph |
| Eve | Guardian Angel |

SOPHOMORE BEASTS OF BURDEN

| | |
|-------------------|-------------------|
| Marion Davis | Elizabeth Metzger |
| Helen Deutsch | Margery Meyers |
| Cora Du Bois | Janet Owen |
| Priscilla Gates | Helen Robinson |
| Frances Gedroice | Hannah Semmel |
| Margaret Goodell | Irma Simonton |
| Doris Goss | Janet Solomons |
| Gertrude Hargrave | Marion Wadsworth |
| Mildred Lyman | Hope Warner |
| Virginia McAvoy | Mosetta White |

APOSTLES

Fern Yates

| | |
|-----------------|-----------------|
| Margaret Melosh | Thelma Burleigh |
| Juanita Emtage | Edith Curren |
| Dorothy Putney | Rose Donovan |

Katherine Browne

XY META HAILPARN BOSTON MASS PQTS
RE INFORMATION MORTARBOARD STOP WIRE BACK ARE
YOU SOCIAL OR DOMESTIC WORKER QUESTION MARK
MORTARBOARD

WV MORTARBOARD BARNARD COLLEGE N Y
SOCIAL AM A YOUNG THING STOP CANNOT LEAVE MY
MOTHER

META

XY PEG IRISH STRASBOURG ALSACE LORRAINE UBYE
CABLE ARTICLE EUROPE BY A STUDENT
MORTARBOARD

GR MORTARBOARD BARNARD COLLEGE N Y
PARIS BY DAY BETTER THAN PARIS BY NIGHT STOP
ORGANIZED HONOR SYSTEM IN GERMANY TO DECREASE
PRETZEL THIEVING VELMA AND I SEND CONSOLATIONS
TO HARASSED MORTARBOARD STAFF

PEG

BK MARION PINKUSSOHN THELMA BURLEIGH KUGELHUFF BOOK
STALLS WASHINGTON SQUARE N Y
NEED INSIDE DOPE ON VILLAGE STOP QUOTE RELATIVE
DEMAND FOR BOOKS AND COFFEE DO YOU HONESTLY
SELL COFFEE QUESTION MARK

MORTARBOARD

JH MORTARBOARD BARNARD COLLEGE N Y IOU
PROXIMITY OF PHILOSOPHY DEPARTMENT LENDS VIL-
LAGE HIGHER TONE COLLEGE TRADE INTERESTED IN
NEITHER COFFEE NOR BOOKS

PINK AND THELMA

OK ELINOR CURTIS HENDERSON N Y LMNO
IS YOUR MARRIED LIFE AS PROGRESSIVE AS YOUR COURT-
SHIP WAS QUESTION MARK STATISTICS WILL BE APPRE-
CIATED

XX MORTARBOARD BARNARD N Y
READ OUR BOOK ON TWO CAN CAMPAIGN NO BETTER
THAN ONE OR POLITICS THE AID TO CONNUBIAL BLISS
E CURTIS HENDERSON

OO MARION METTLER AMERICAN TELEPHONE AND TELEGRAPH
COM N Y COLLECT WIRE REPORT DOES YOUR ADMINISTRA-
TION PLAN ANY WIDE SPREAD REFORM OF THE PRESENT
TELEPHONE SYSTEM WE SUGGEST FREE SERVICE FOR
BARNARD

MORTARBOARD

KY MORTARBOARD BARNARD COLLEGE N Y
HAVE PROSPECTS OF DECREASING THE LENGTH OF
TRILLED R S WILL TRY TO GIVE PUBLIC EDUCATED OP-
ERATORS

MARION METTLER

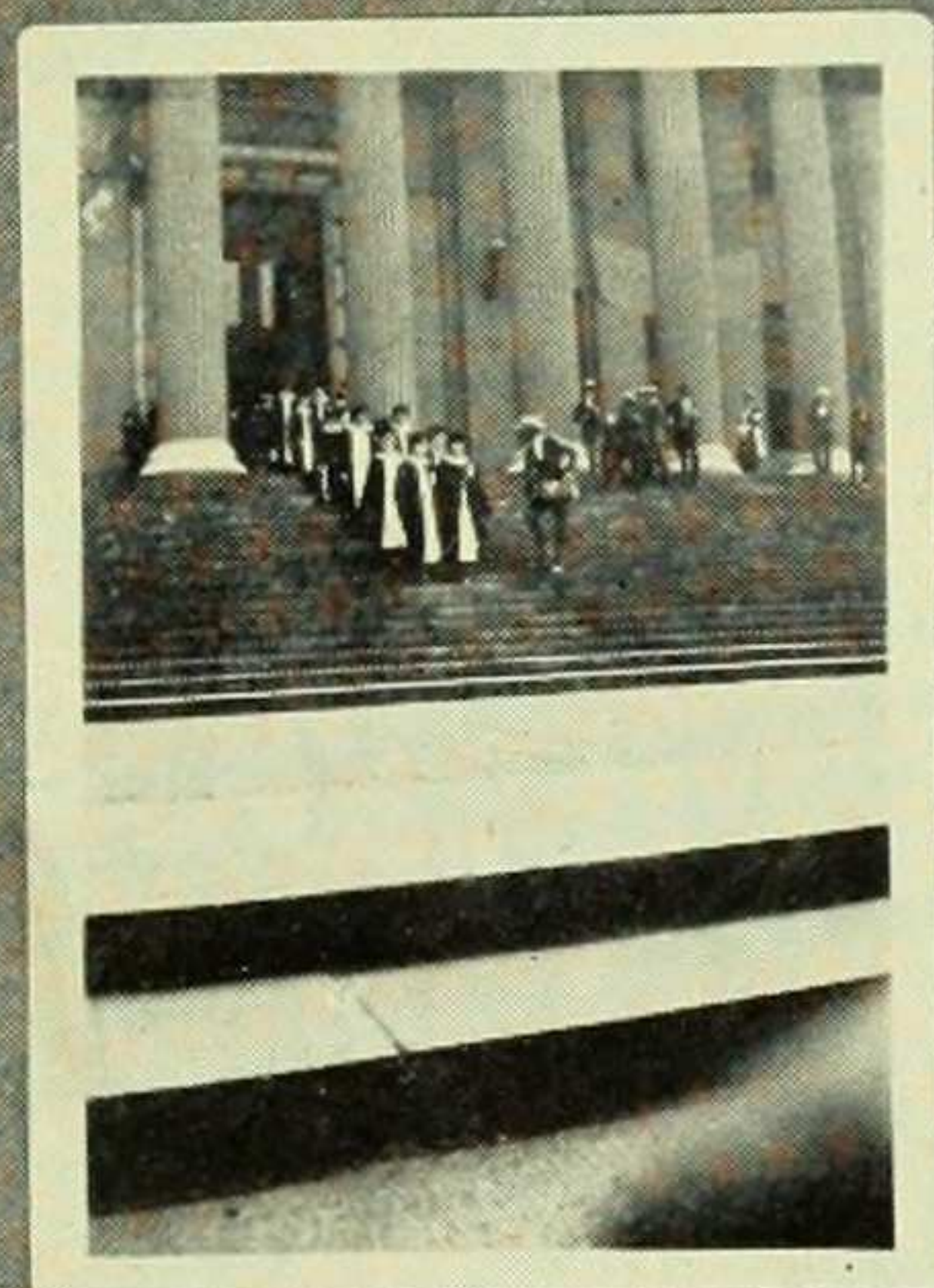
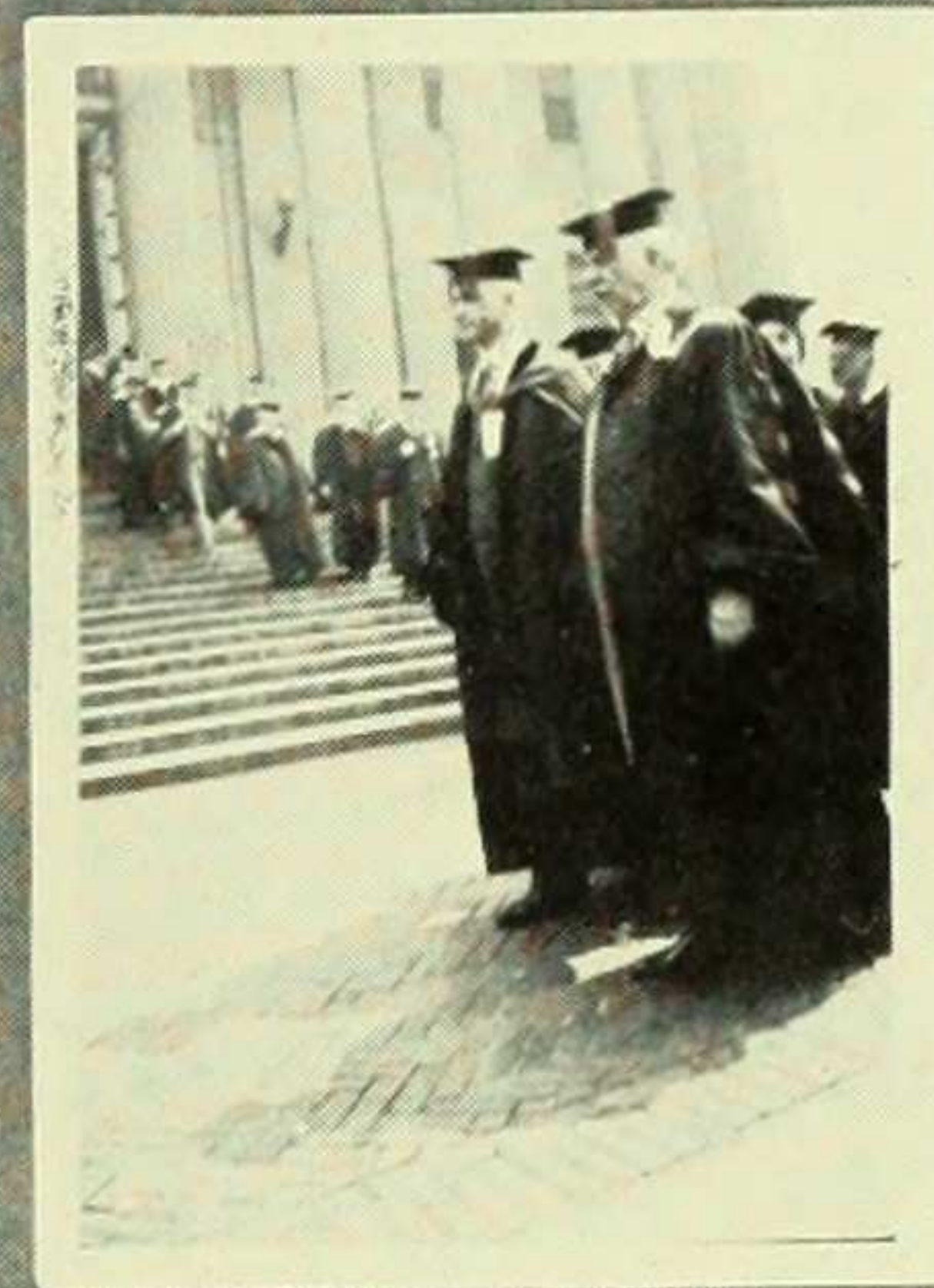
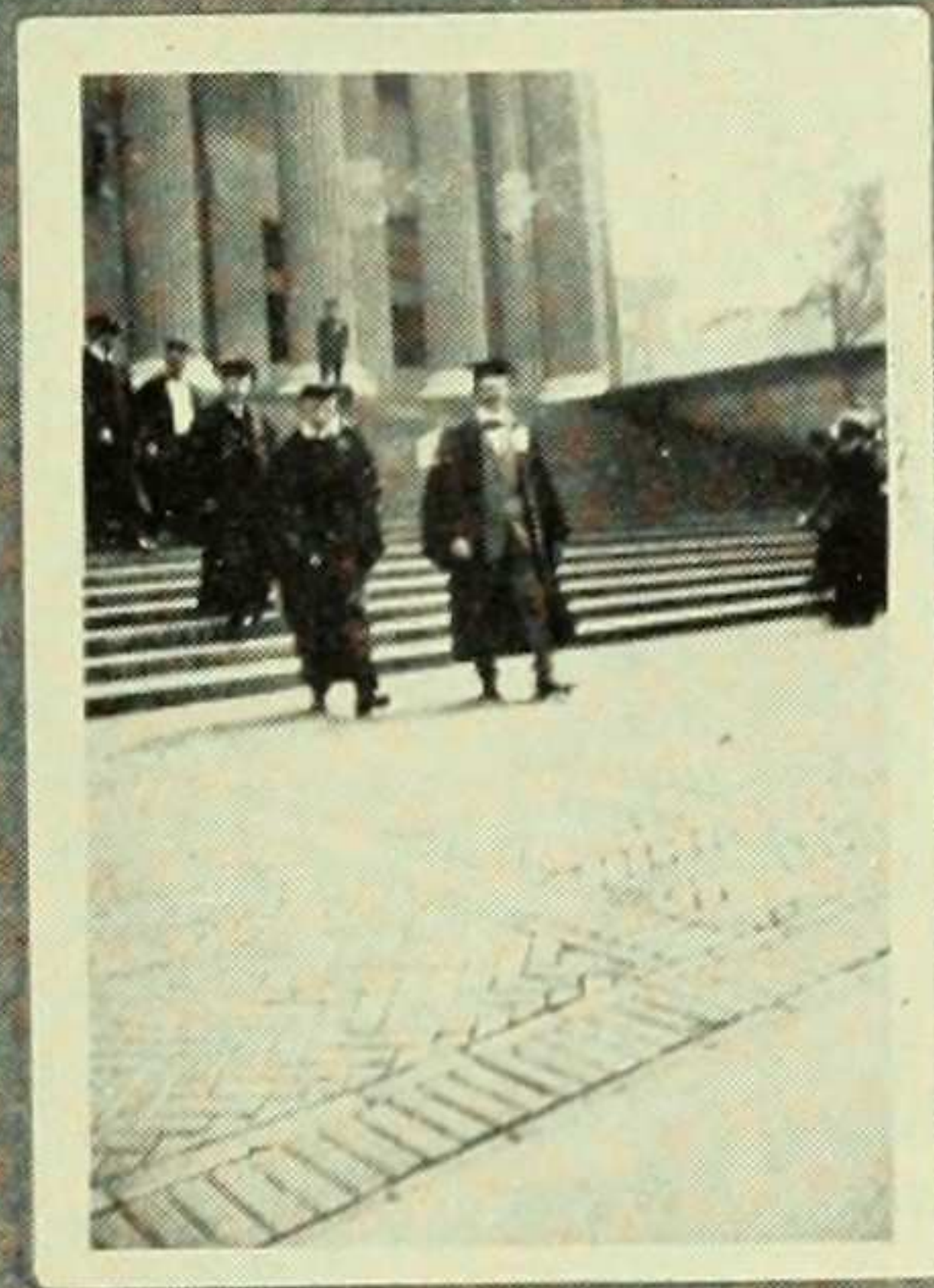
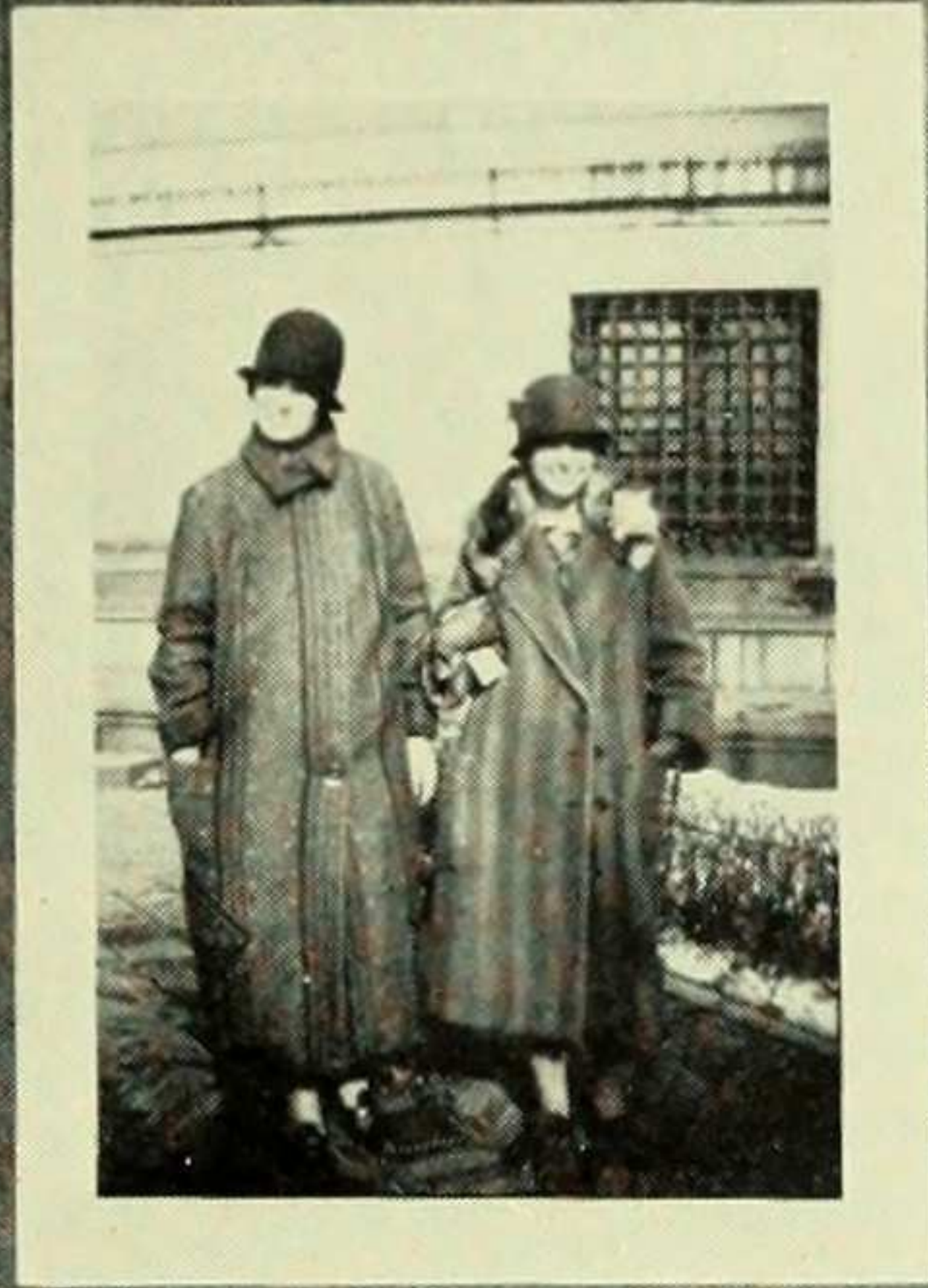



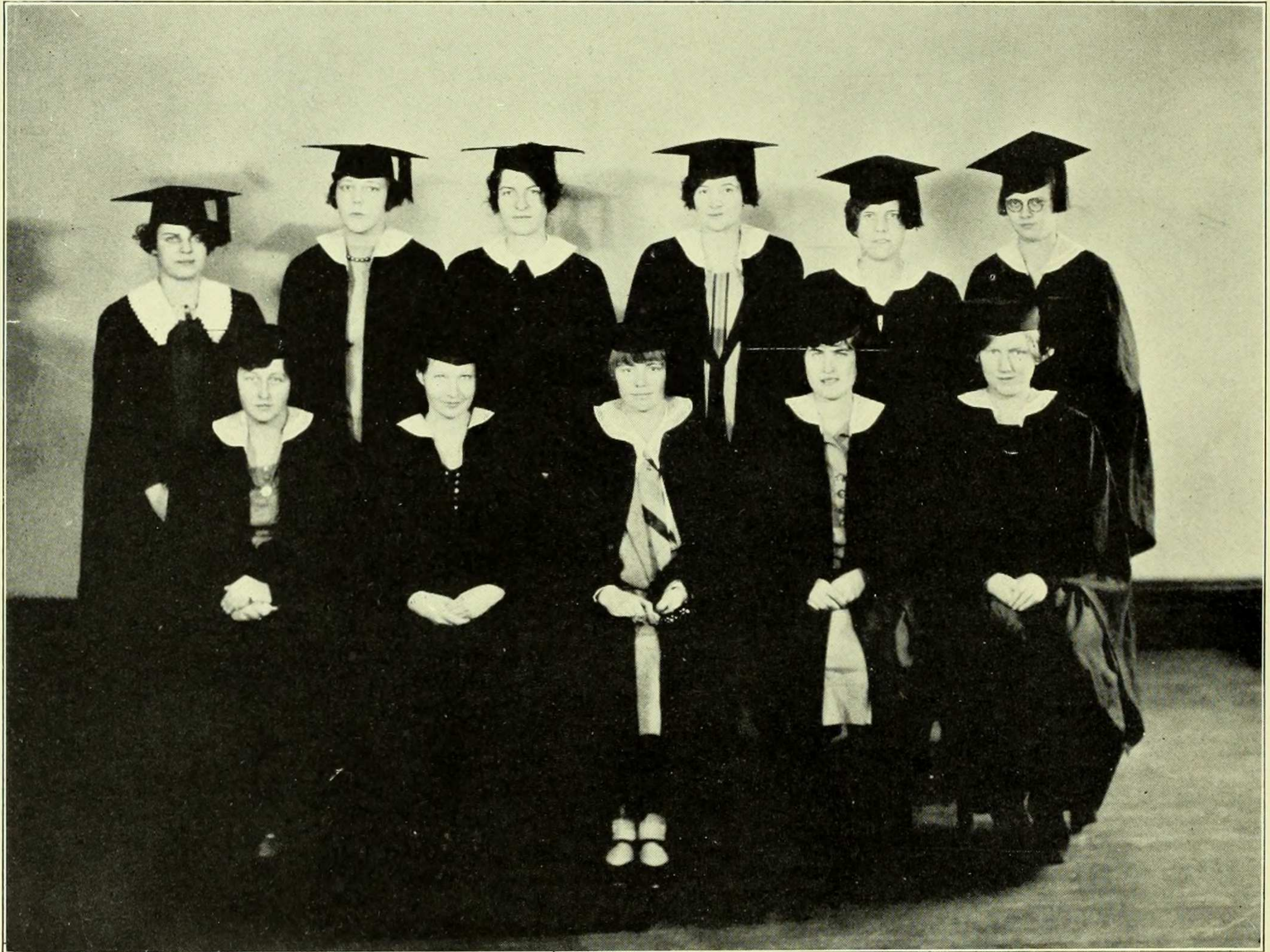

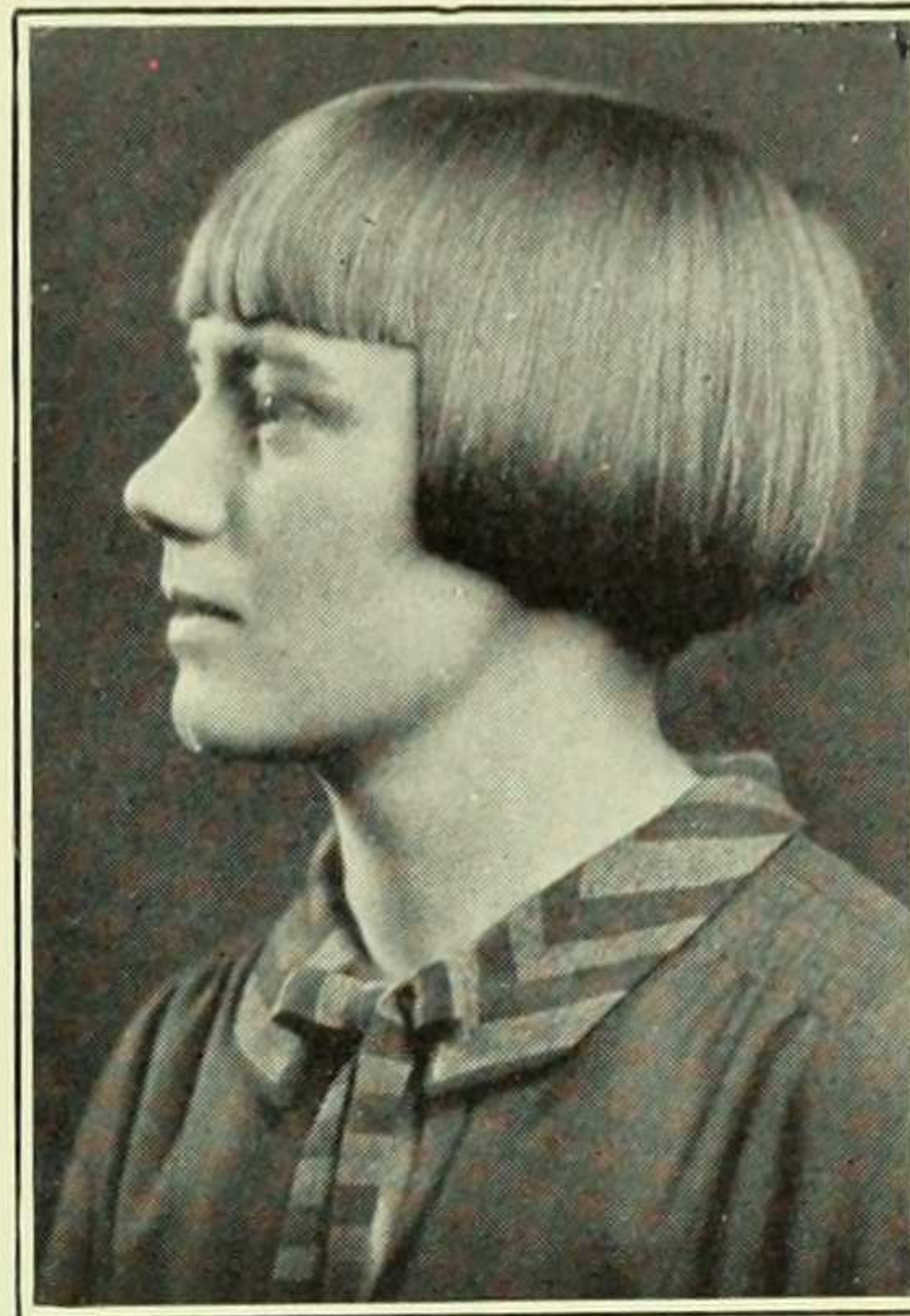

Officers of the Undergraduate Association

| | |
|---------------------------------|------------------|
| <i>President</i> | MADGE TURNER |
| <i>Vice-President</i> | DOROTHY MINER |
| <i>Executive Chairman</i> | FLORENCE ANDREEN |
| <i>Treasurer</i> | MARGARET GOODELL |
| <i>Secretary</i> | RUTH RICHARDS |

Members of Student Council

| | |
|---|------------------|
| <i>President</i> | MADGE TURNER |
| <i>Vice-President</i> | DOROTHY MINER |
| <i>Treasurer</i> | MARGARET GOODELL |
| <i>Secretary</i> | RUTH RICHARDS |
| <i>Executive Chairman</i> | FLORENCE ANDREEN |
| <i>Senior President</i> | ALICE KILLEEN |
| <i>Junior President</i> | DORIS GOSS |
| <i>Sophomore President</i> | NOEL STONE |
| <i>Freshman President</i> | MARION CHURCHILL |
| <i>President of Dormitories</i> | DOROTHY SLOCUM |
| <i>Representative Assembly Member</i> | DOROTHY ASHWORTH |

THE students as a body regulate their extra-curricular affairs through the Undergraduate Association. The Representative Assembly, which is composed of the chosen leaders of the various college activities and members especially elected to it by the college, acts in a legislative capacity for the Undergraduate Association. Student Council is the Association's executive and judicial body. Certain appointed committees have more specialized duties, as those of Eligibility and of Social Activities. Thus, through these three channels, the supervision of the Undergraduate Association reaches every part of student activity.





Class of 1926

| | |
|-----------------------------|----------------------|
| <i>President</i> | ALICE KILLEEN |
| <i>Vice-President</i> | MAY SEELEY |
| <i>Treasurer</i> | ALICE GOULED |
| <i>Secretary</i> | ANNA LEE WORTHINGTON |
| <i>Historian</i> | ELIZABETH LAZAR |

| | |
|---------------------|----------------|
| <i>Mascot</i> | Lion |
| <i>Colors</i> | Brown and Gold |
| <i>Flower</i> | Sunset Rose |
| <i>Motto</i> | Loyalty |

YELL

Roar, lion bold
Roar for brown and gold
R-r-r-oar-r-r
'26, '26, '26!



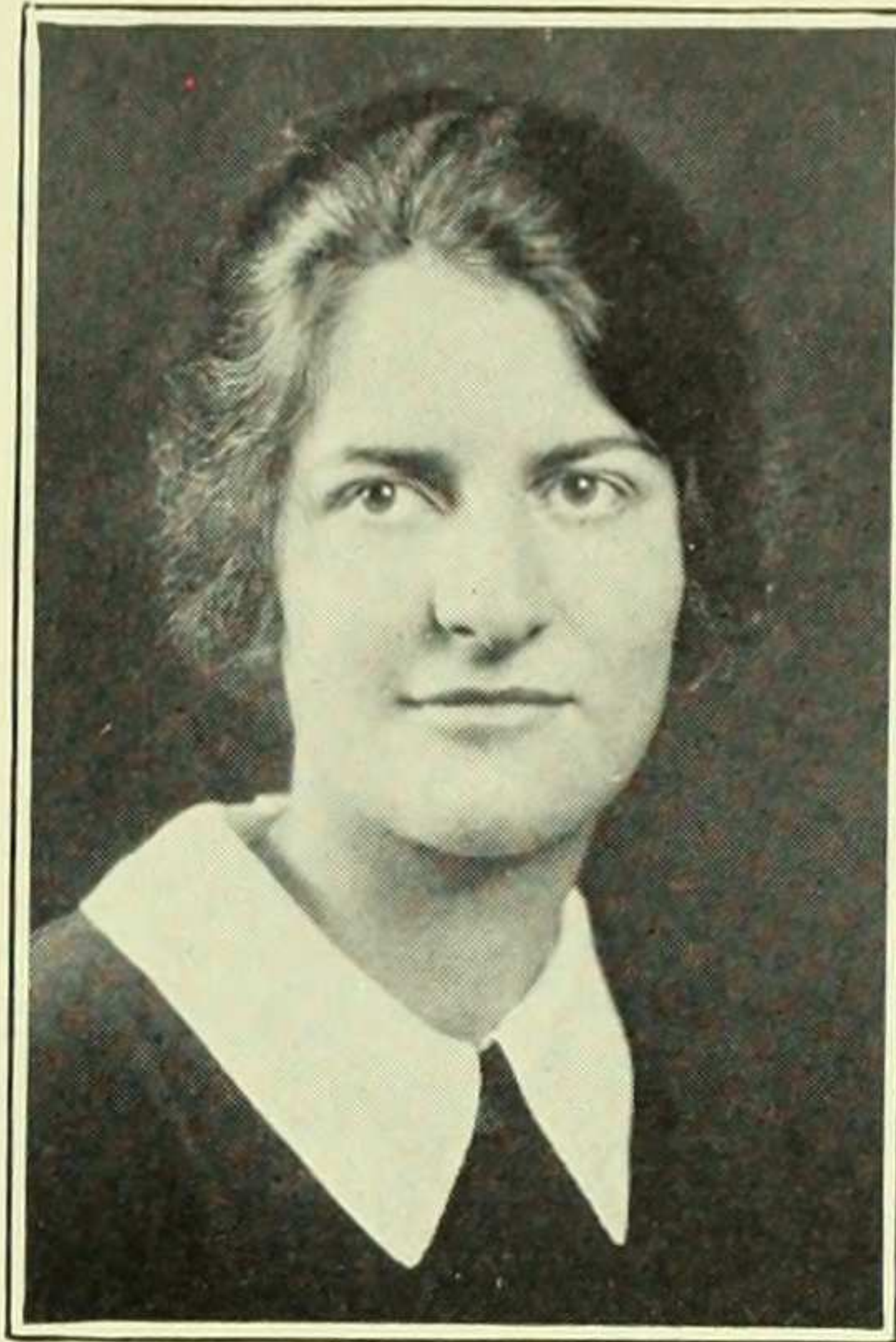

Class of 1927

| | |
|---------------------------------------|---------------------------------|
| <i>President</i> | DORIS GOSS |
| <i>Vice-President</i> | MARION DAVIS |
| <i>Treasurer</i> | ALISON BRYANT |
| <i>Secretary</i> | ELIZABETH METZGER |
| <i>Historian</i> | GERTRUDE BRAUN |
| <i>Assembly Representatives</i> | { MARION DAVIS MOSETTA WHITE |
| <i>Cheer Leader</i> | GERTRUDE HARGRAVE |

| | |
|---------------------|----------------------|
| <i>Motto</i> | Power in Cooperation |
| <i>Colors</i> | Red and White |
| <i>Mascot</i> | Indian |
| <i>Flower</i> | Poppy |

YELL

Ipeciai-ciai-ciai,
Ipeciai-ciai-ciai,
Who-ooop! Who-ooop!
Barnard!



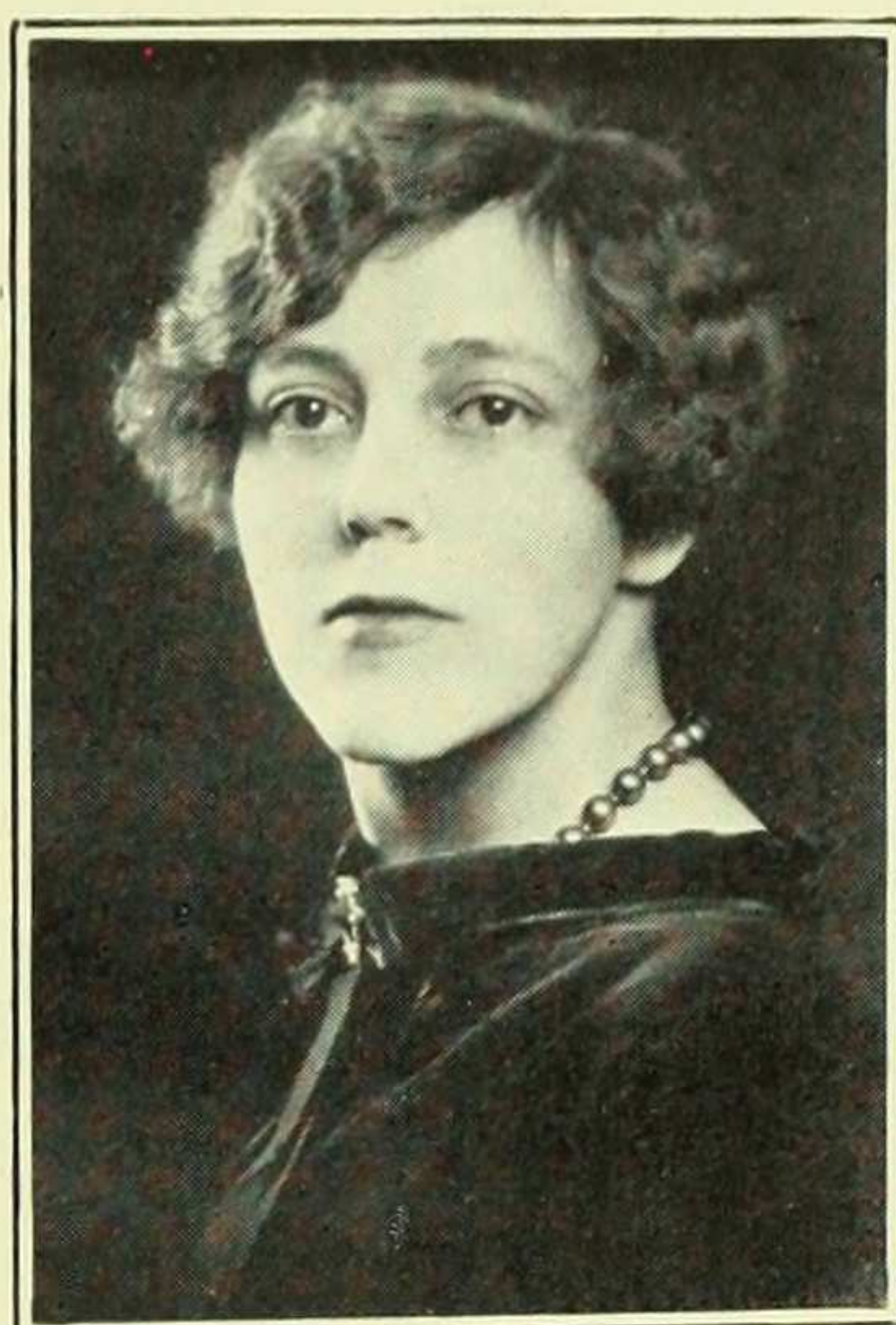

Class of 1928

| | |
|---------------------------------------|-----------------------------------|
| <i>President</i> | NOEL STONE |
| <i>Vice-President</i> | CONSTANCE ROUILLON |
| <i>Treasurer</i> | ROBERTA VAN NAMEE |
| <i>Secretary</i> | MARY WOOD |
| <i>Historian</i> | HARRIET TAYLOR |
| <i>Assembly Representatives</i> | { ROBERTA VAN NAMEE EDITH WOOD |
| <i>Cheer Leader</i> | JEAN SMITH |

| | |
|---------------------|---------------|
| <i>Motto</i> | Proportion |
| <i>Colors</i> | Buff and Blue |
| <i>Mascot</i> | Dragon |
| <i>Flower</i> | Chrysanthemum |

YELL

SSSSSSSSSSSSSSSSSSSSSS!

Dragon! Dragon!

'28!



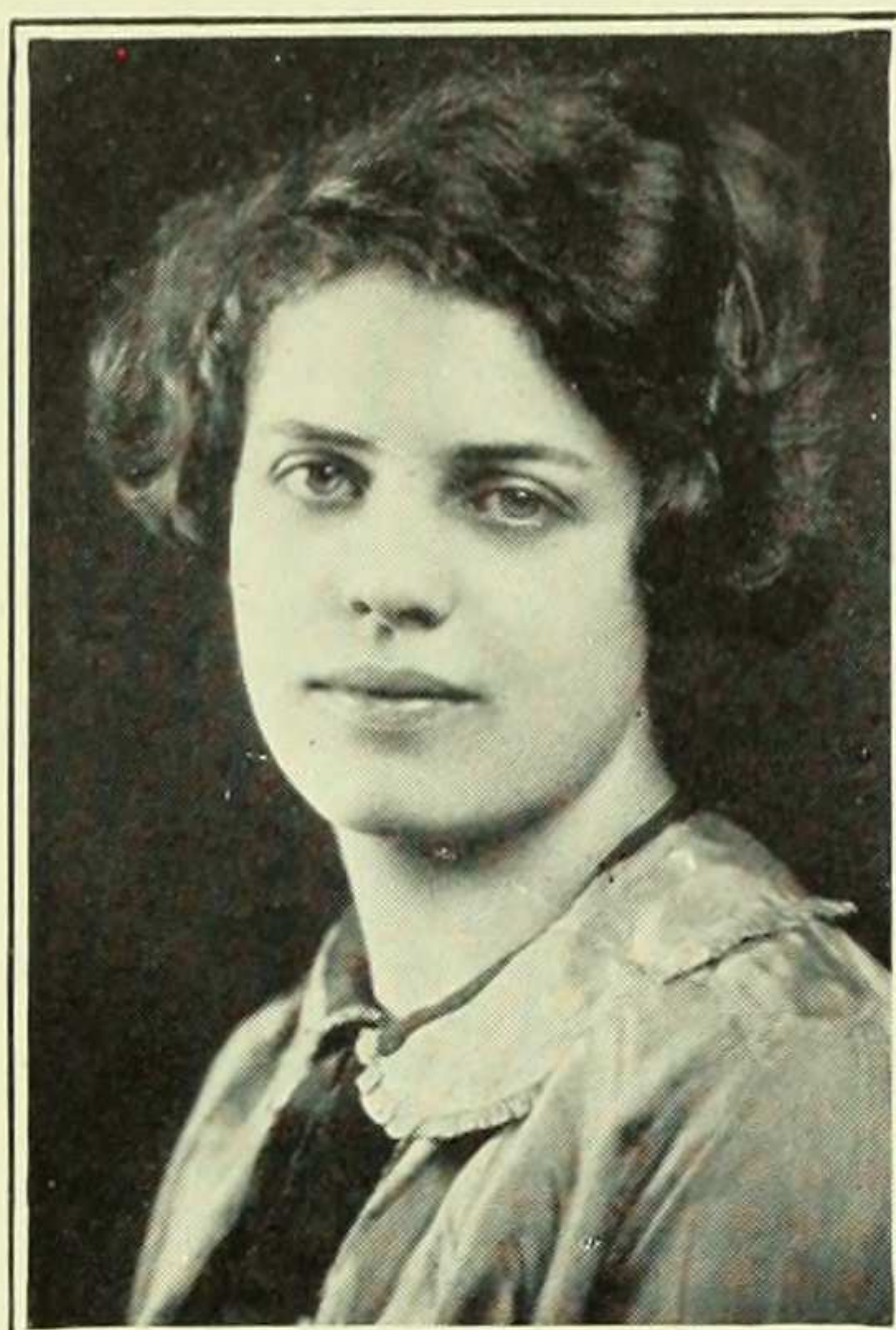

Class of 1929

| | |
|-----------------------------|------------------|
| <i>President</i> | MARIAN CHURCHILL |
| <i>Vice-President</i> | MARGARET FULLER |
| <i>Treasurer</i> | OLIVE BUSHNELL |
| <i>Secretary</i> | LOUISE LAIDLAW |
| <i>Historian</i> | BETTY BARNARD |

Mascot Bulldog
Colors Green and White
Flower Carnation
Motto.... "Gain strength in going"

YELL

Gr-r-r—woof!
Gr-r-r—woof!
Gr-r-r—woof!
Bulldog!
sic 'em, sic 'em, sic 'em!

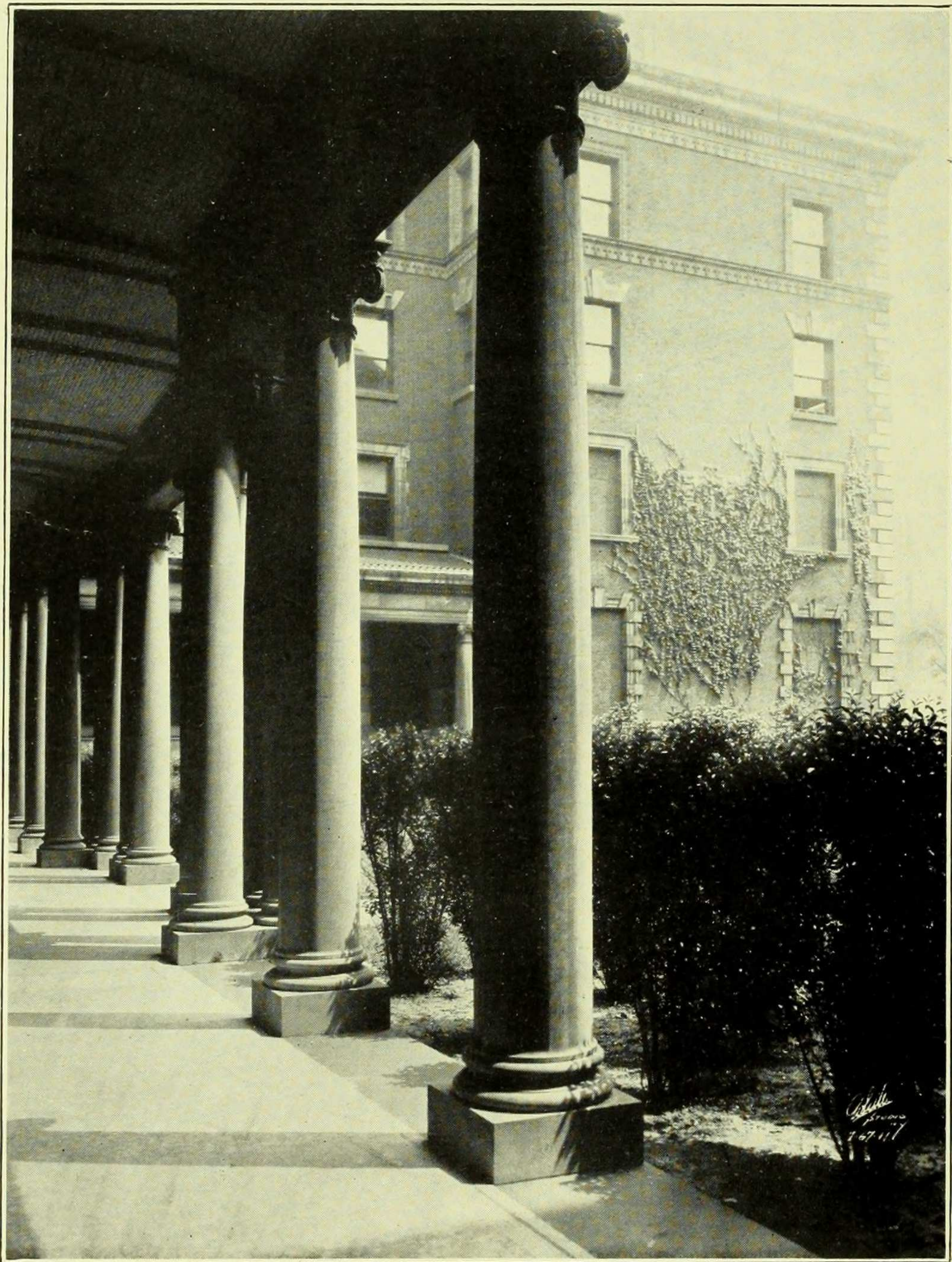

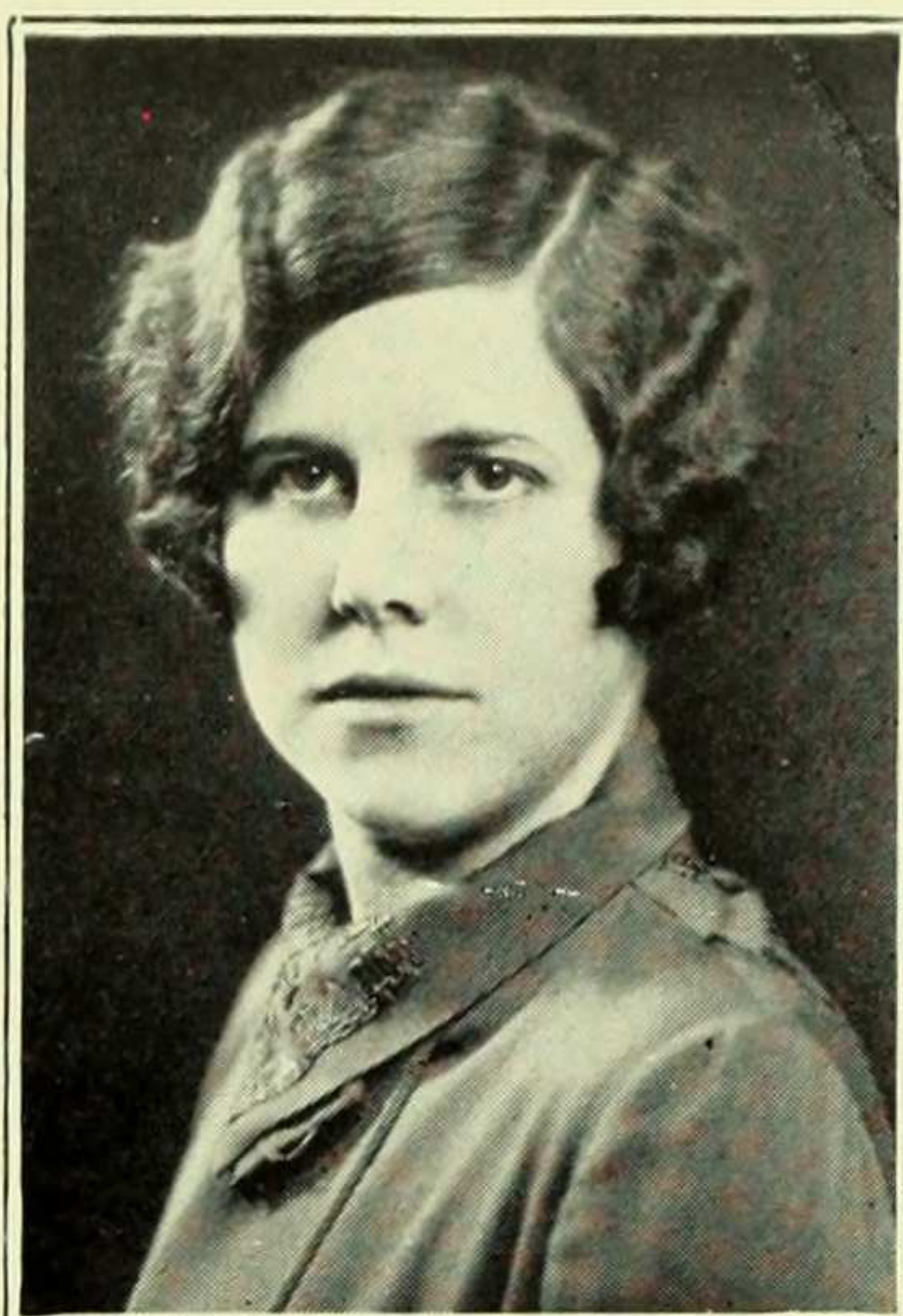

Brooks Hall

Hewitt Hall

President DOROTHY SLOCUM
Social Chairman MARGARET REIMUND
Treasurer MARION EMELIN
Secretary JEAN SMITH

BROOKS HALL

Vice President.....*Dorothy Avery
 Anna L. Worthington
House Member Priscilla Gates
Fire Captain*Katherine Eyerly

HEWITT HALL

Vice-President, *Marian Mansfield
 Marian Joy
House Member Frances Sears
Fire Captain.. Katherine Bordages

*Resigned



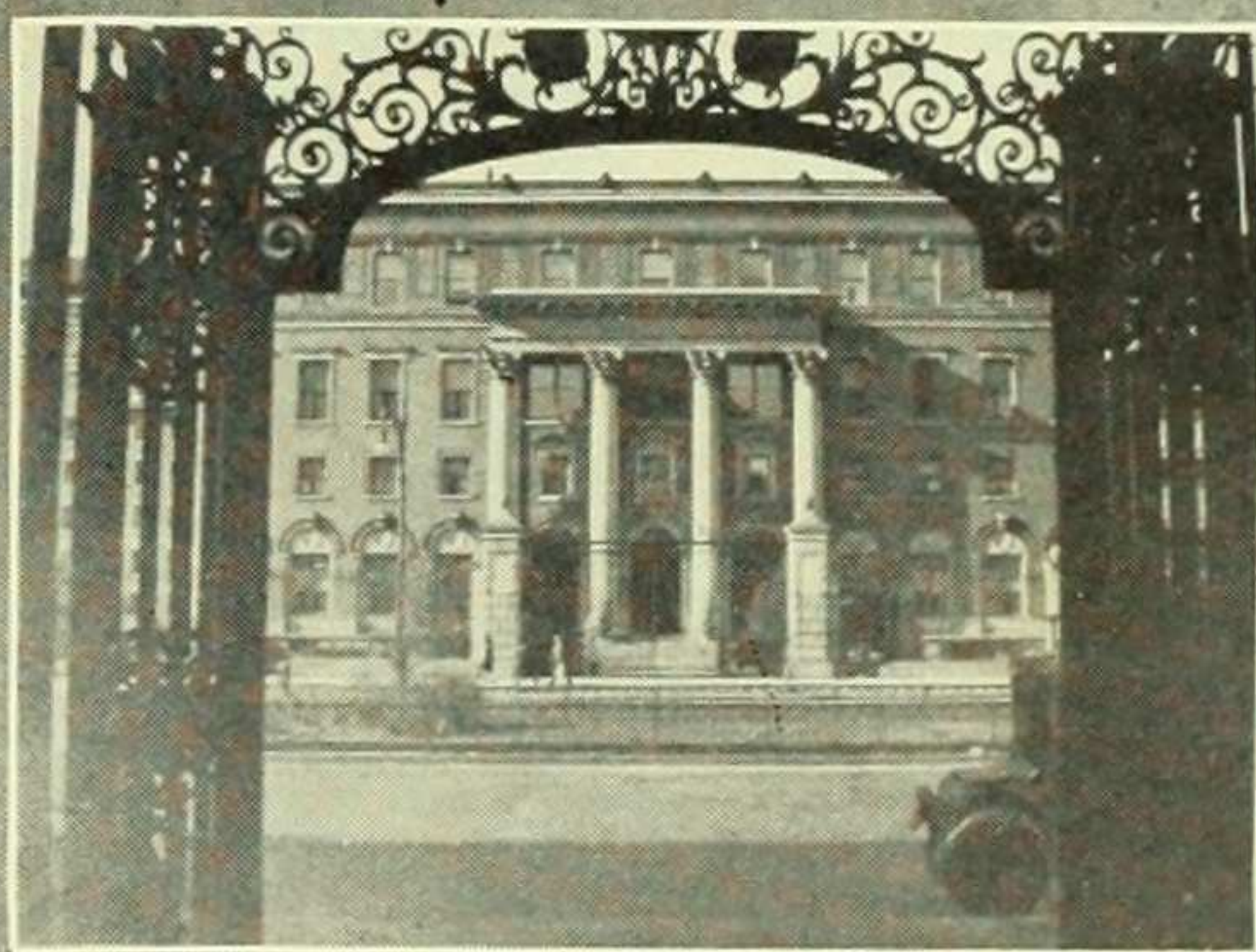
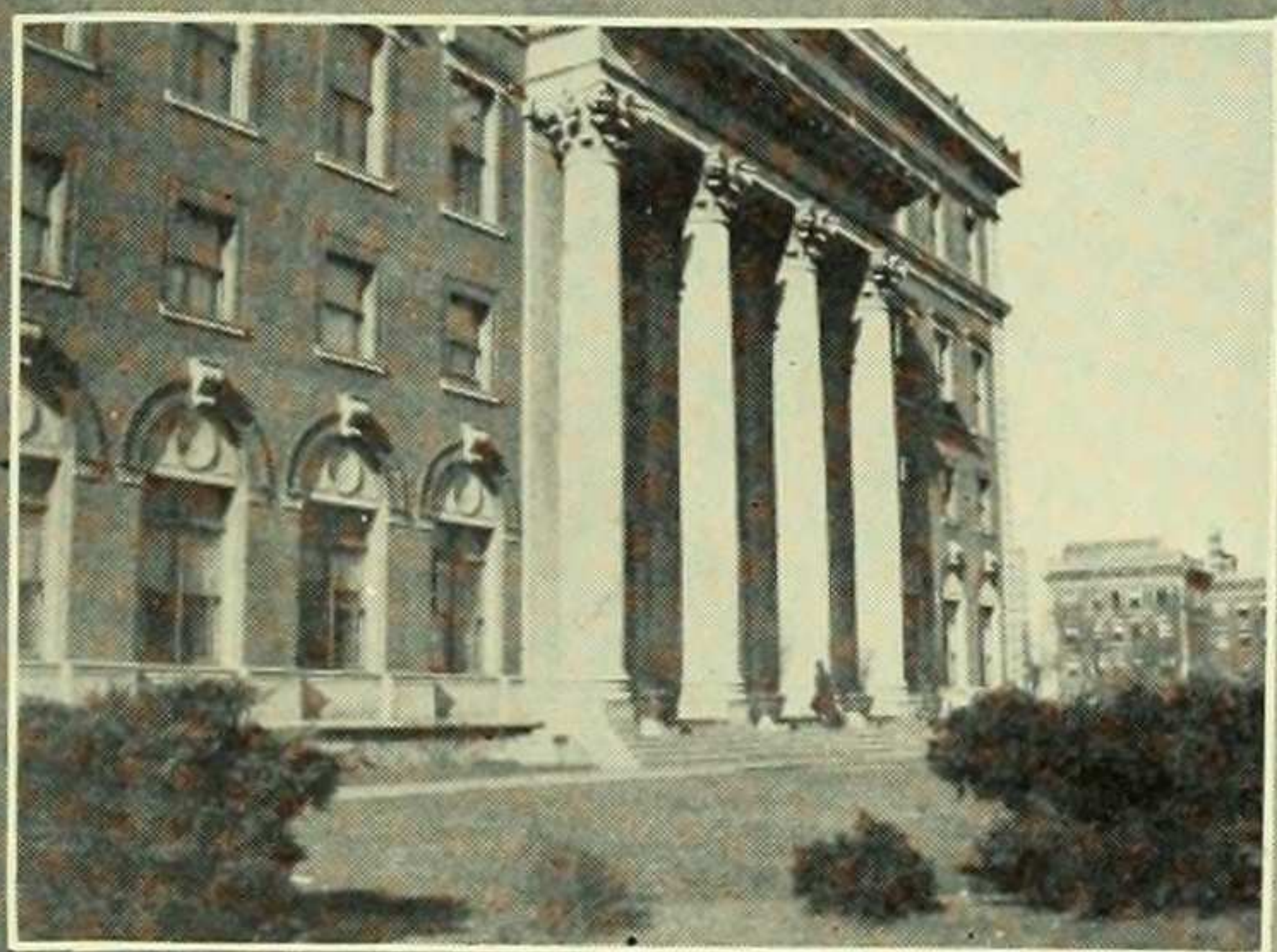
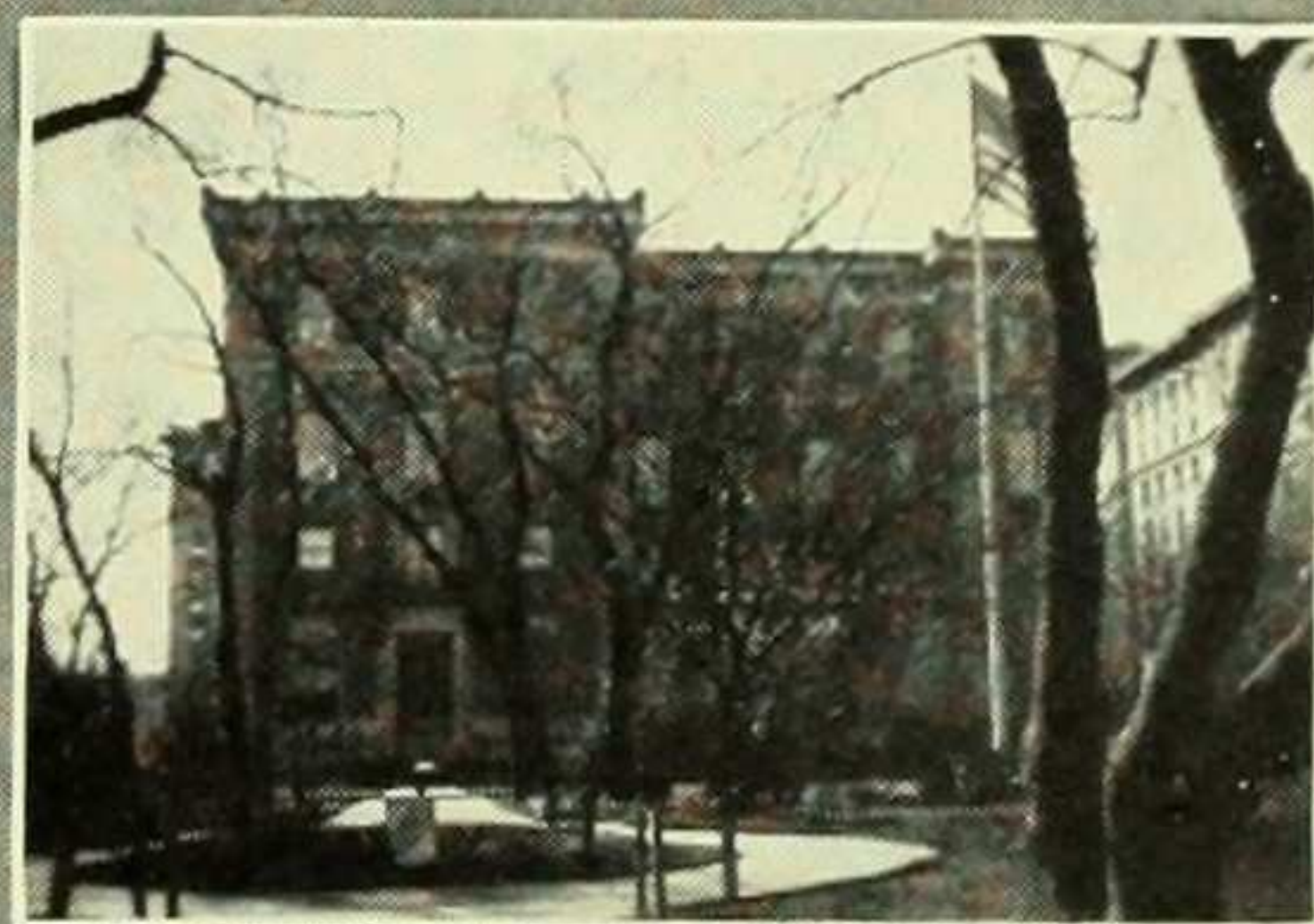
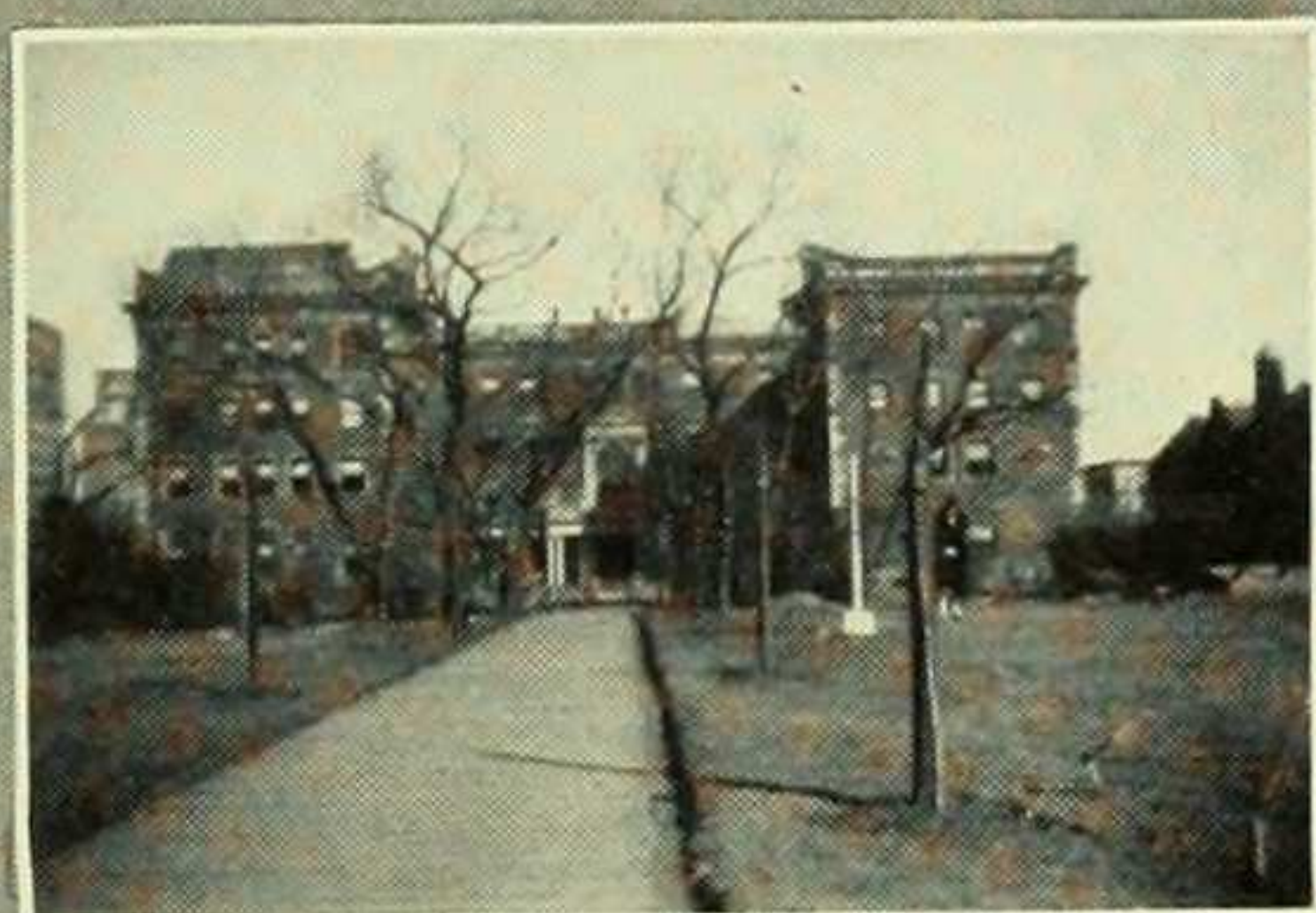
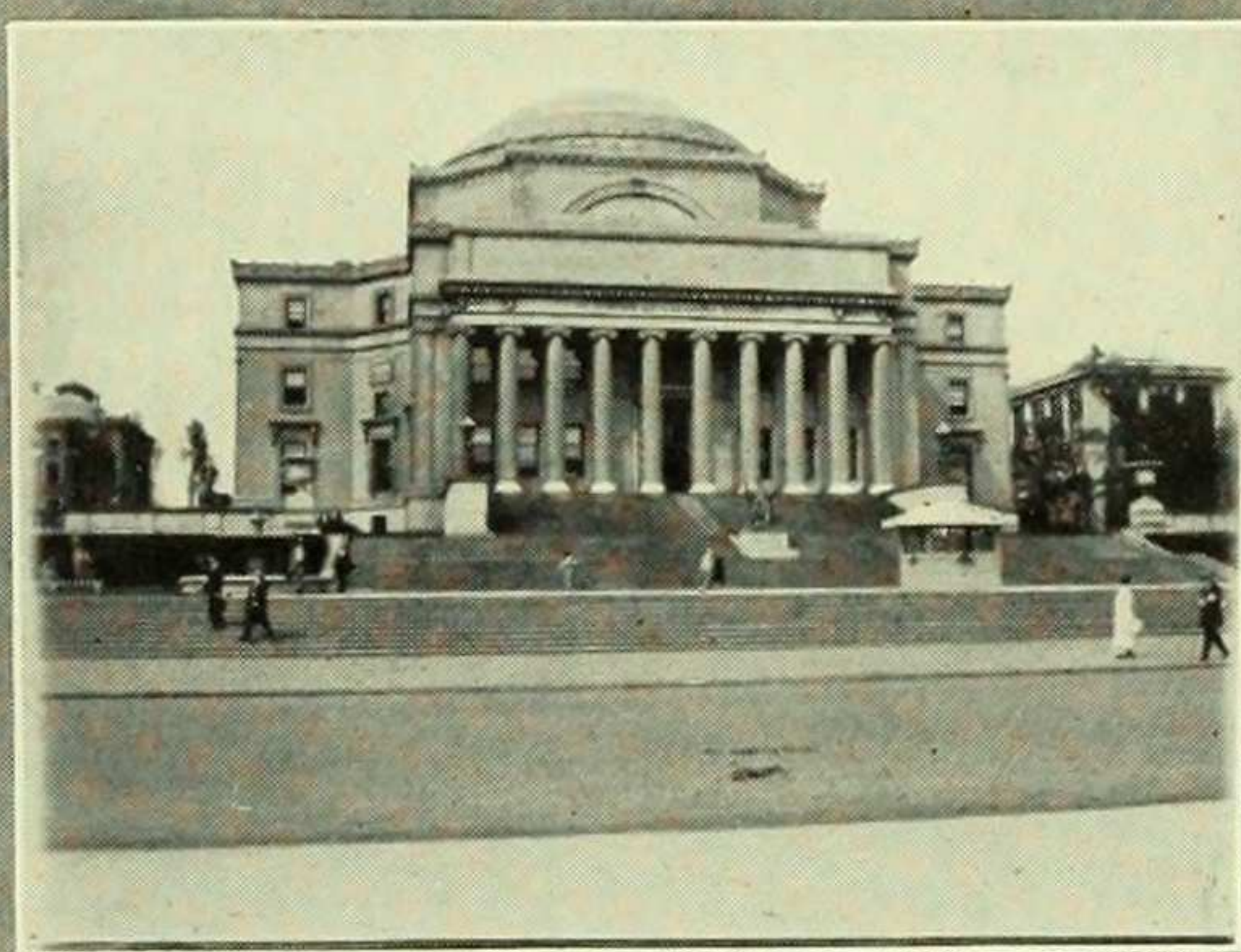
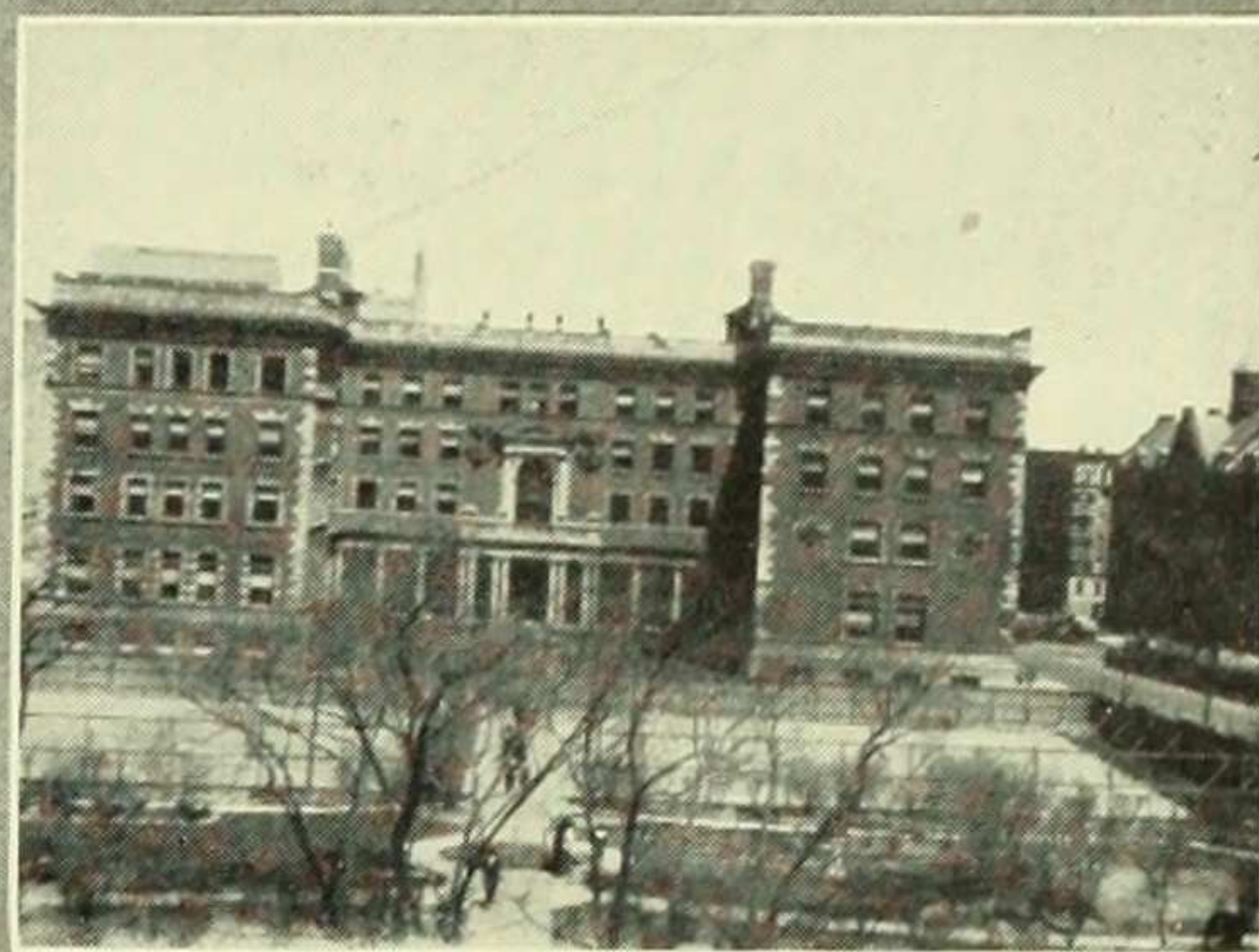
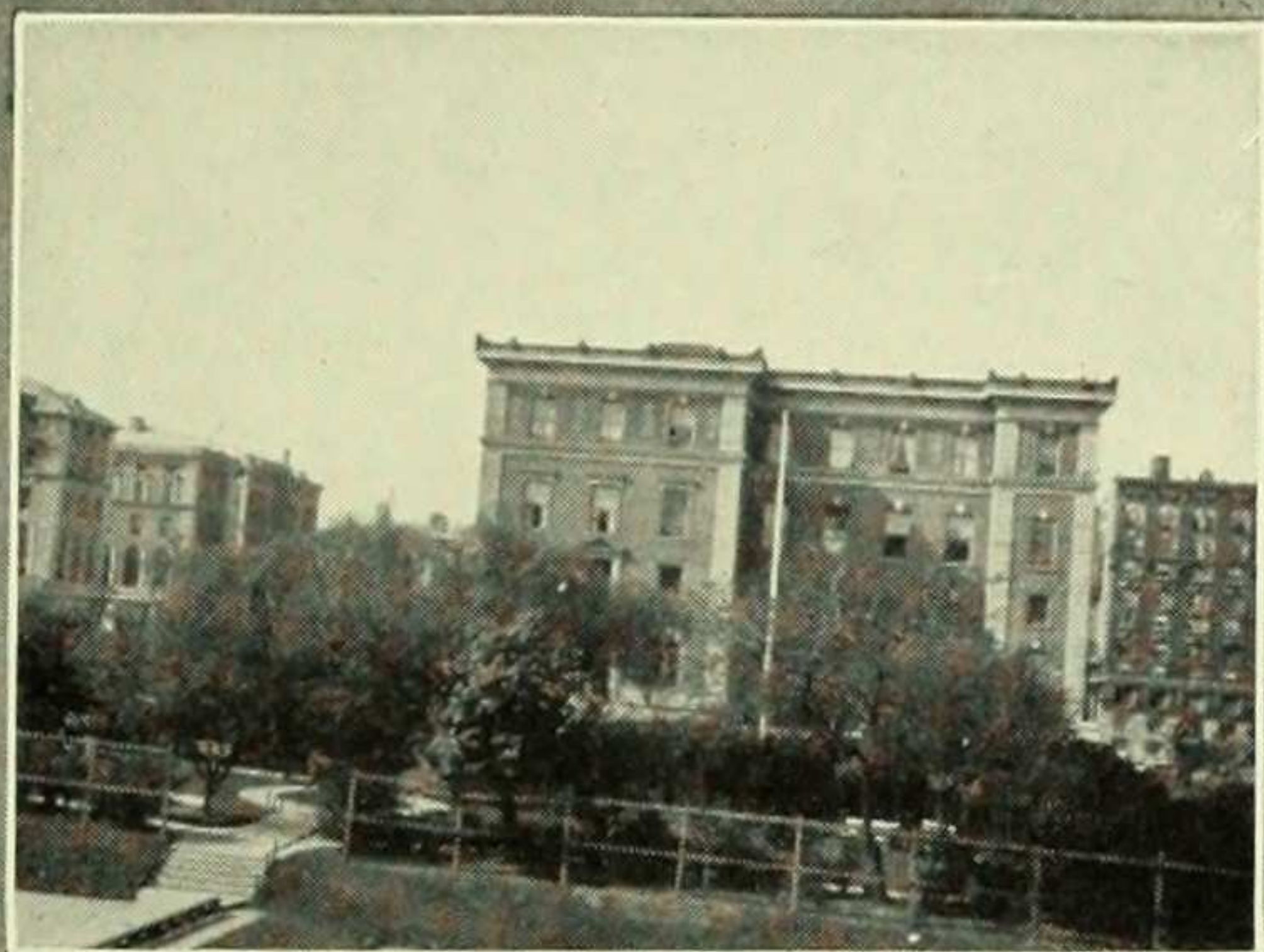

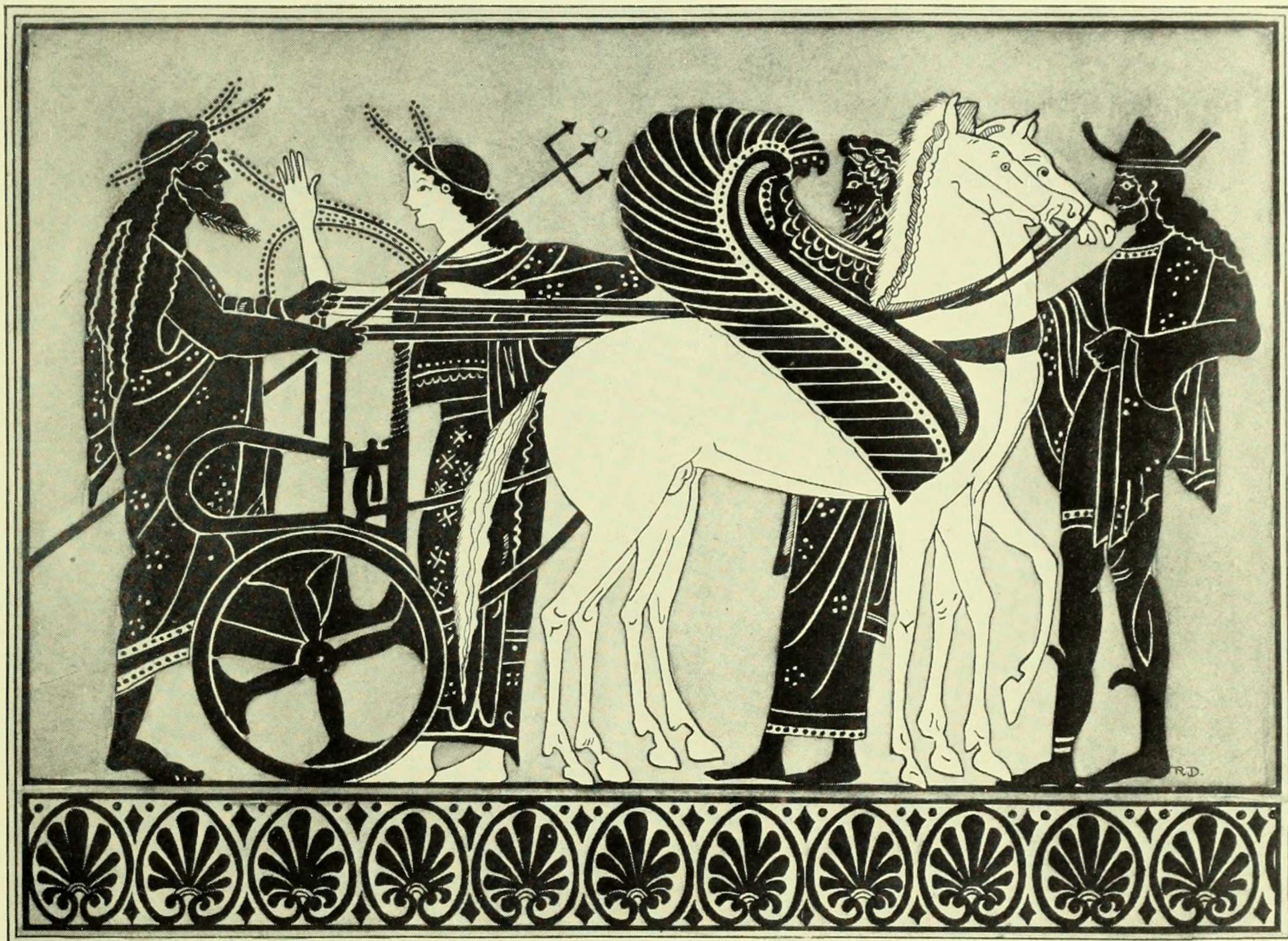



Greek Games Central Committee Freshman Year

1926

Dorothy Miner, *Chairman*
Marion Mansfield, *Ex-officio*

Florence Andreen, 1926, *Business Manager*
Student Supervisor, Helen Miner, 1924

Advisory Committees

Elizabeth Reynolds
Anna Lee Worthington

Roma Rudd, *Chairman*
Mary Armstrong
Mary Horwitz

Eleanor Newcomer,
Chairman
Helen Burtis
Rosamond Dermody

Ruth Corby, *Chairman*
Frances Feagin

Velma Brown, *Chairman*
Eleanor Hillyer

Marion Paschal,
Chairman
Renee Baruch

Betty Kalisher,
Chairman
Eleanor Antell
Lyndal Heller
Nora Scott

1927

Dorothy Getskay, *Chairman*
Helen Robinson, *Ex-officio*

Mosetta White
Gertrude Stern

Business Committees

Margery Skeats
Mary Vincent, *Chairman*
Alison Bryant

Athletic Committees

Elizabeth Lazar
Elizabeth Reynolds
Nettie Stillman
Margery Meyers,
Chairman

Dance Committees

Hortense Opoznauer
Ellen Lee, *Chairman*

Lyric Committees

Isabel Williams

Josephine Garwood

Music Committees

Marie Campbell
Sylvia Surut
Etta Isaacs, *Chairman*
Carolyn Ferris

Costume Committes

Alice Gouled
Gertrude Braun,
Chairman

Sarah Adler
Catherine Baldwin

Camilla Cowan
Doris Goss
Jean MacLeod

Ruth Bach
Frances Gedroice
Elsa Loerke
Hannah Semmel

Edith Harris
Janet Owen

Helen Deutch, *Chairman*

Rosemary Keating
Mildred Lyman
Janet Solomons

Cora DuBois
Edith Ann Flory
Hope Warner
Jean Simpson



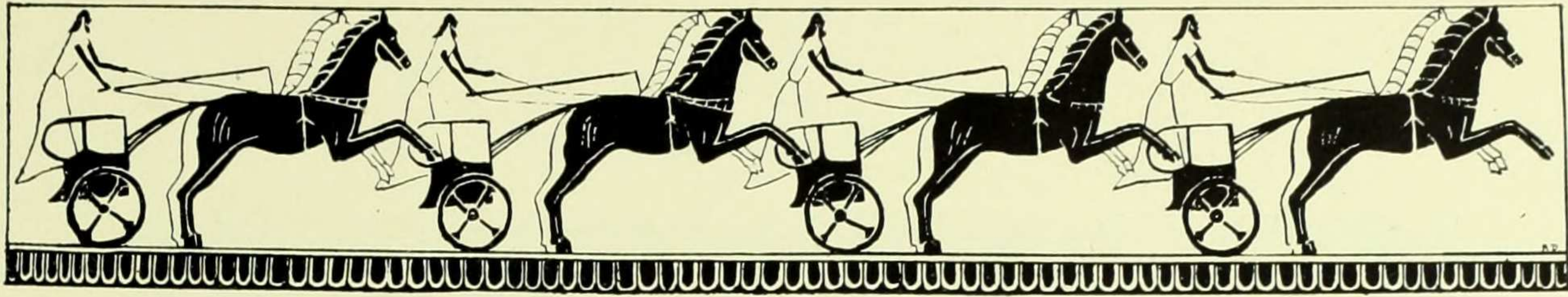

Entrance Freshman Year



AMONG the Ephesian worshippers comes Maiande, a maiden beloved of all the people, to lay her offering upon the altar of Artemis, patron goddess of maidens. It is a day of celebration, for Maiande is to be given in marriage to Parion, a hero of the last wars.

The Priestesses sing their accustomed chant. Scarcely have its echoes died away when a laughing group of revellers approaches—Parion and his officers just come from a feast in celebration of the approaching marriage. They jeer at the worshippers with mock sacrifices. But it goes too far. The contents of a goblet Parion is carrying are flung upon the white robe of the priestess. There is one shrill scream—then horrified silence as the worshippers realize the sacrilege. Other citizens attracted by the noise come running towards the temple. They cry for vengeance. The desecrator must die. Their anger mounts until Parion, breaking away from their assault, throws himself at the feet of the priestess in expiation for his guilt. Then Maiande, the favorite of the Ephesians, pushes through the crowd offering herself in payment for the crime of her lover. The priestess, knowing that Artemis will prefer the service of a beautiful maiden to the death of a warrior, accepts her sacrifice. So Maiande receives the veil of service and enters the temple. The worshippers, grateful for the clemency of their goddess, burst into a psalm of thanksgiving. But as the priestesses withdraw, fury again surges over the mob. The song breaks and the Ephesians vent their wrath upon the officers, carrying them away from the temple they have desecrated. For a moment Parion remains alone before the altar. Then, broken in spirit, he gives himself into the hands of the enraged citizens.

Original Music written by
ETTA ISAACS and DOROTHY GETSKAY

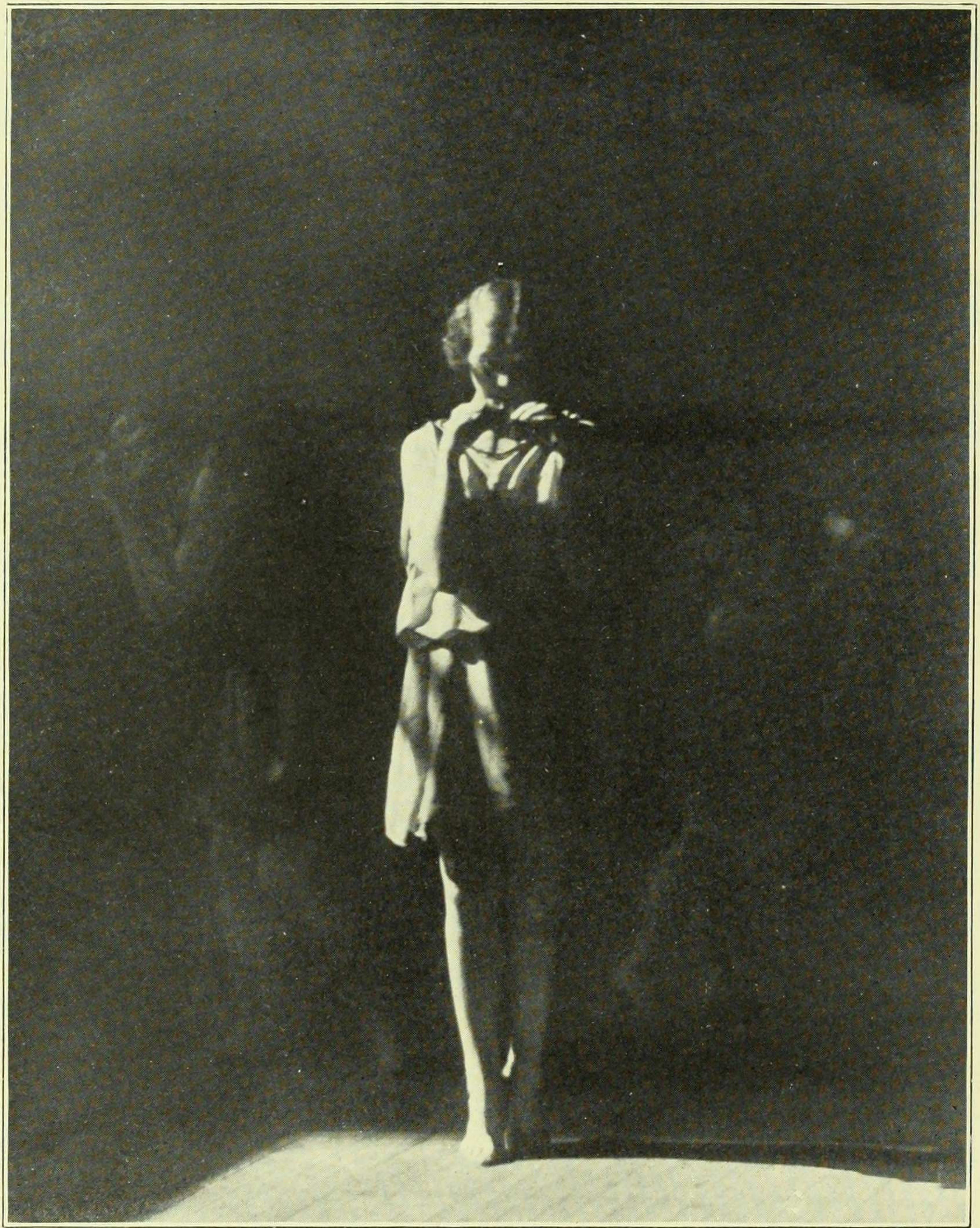

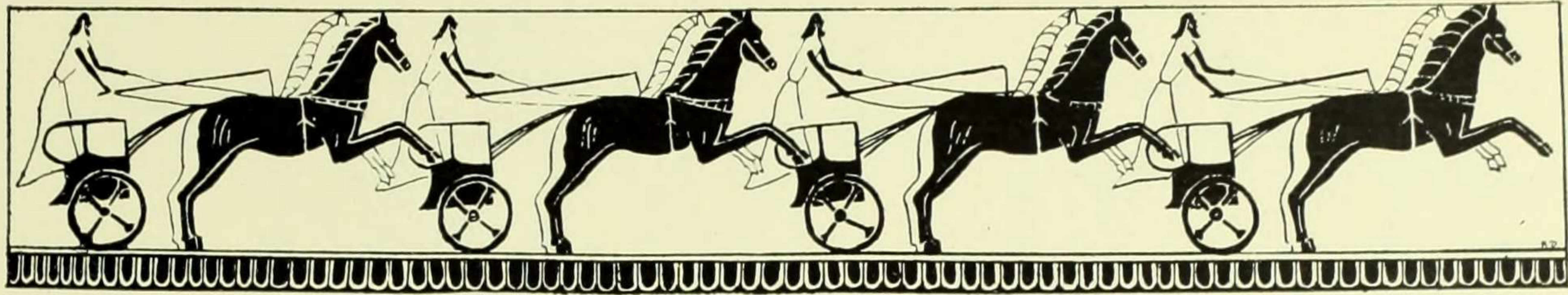

Contest in Chorus and Dance

FRESHMAN YEAR

| | |
|-----------------------|--------------|
| <i>Artemis</i> | Edith Harris |
| <i>Endymion</i> | Ellen Lee |
| <i>Peona</i> | Janet Owen |

Oreads

Carolyn Adler
 Helen Cooney
 Florence Doumar
 Josephine Garwood
 Mildred Gluck
 Mary Hutchinson
 Roslyn Schiff

An Archaic Freise

Florence Coulter
 Dorothy Frankfeld
 Dowena Ripin
 Virginia Ruger
 Roslyn Sclessinger
 Dorothea West
 Sarah Wolf



EONA, knowing of her brother Endymion's hopeless love for the immortal Artemis, comes one evening with her maidens to the temple, and beseeches the goddess to release him from his madness. As they stand there reverently before the altar, strains of plaintive music mingle with their prayers, and Endymion enters to take up his vigil at the Moon-Goddess' shrine. Peona's prayers are futile. Deaf to her pleadings, he sends her away, for no earthly power can dissuade him from his love.

Suddenly a lithe figure, clothed in the tawny skins of the chase, darts towards him. Mistaking her for Artemis he pursues the huntress. Other Oreads gather round and torment the distracted youth. At length breaking away from the fleet-footed huntresses, he falls exhausted before the statue of his goddess.

Then a strange thing comes to pass. The statue seems to breathe—to live. The eyes of stone grow soft and understanding, and the proud lips smile. Then fleet as an arrow shot from her bow, the Huntress-Queen, with the glory of the stars in her eyes, and the witchery of the moon in the coils of her hair, leaps from her pedestal. She springs to earth, living, vibrant. In the path of silver they dance, goddess and mortal. They dip and sway and leap and whirl in a mad abandon.

But when Endymion tries to seize the goddess of the moon, and possess himself of all her radiance, she flees in pride and scorn back to the altar of her shrine. As he gazes, the gleaming figure turns to radiant marble.

CHORUS

| | |
|-------------------------|--|
| Music adapted from..... | { Greig's "Ballade" { Tschaikowsky's "Humoresque" { Heller's "Etude" { Chaminade's "Concerta" |
|-------------------------|--|

| | |
|--------------|---------------|
| Leader | MILDRED LYMAN |
|--------------|---------------|

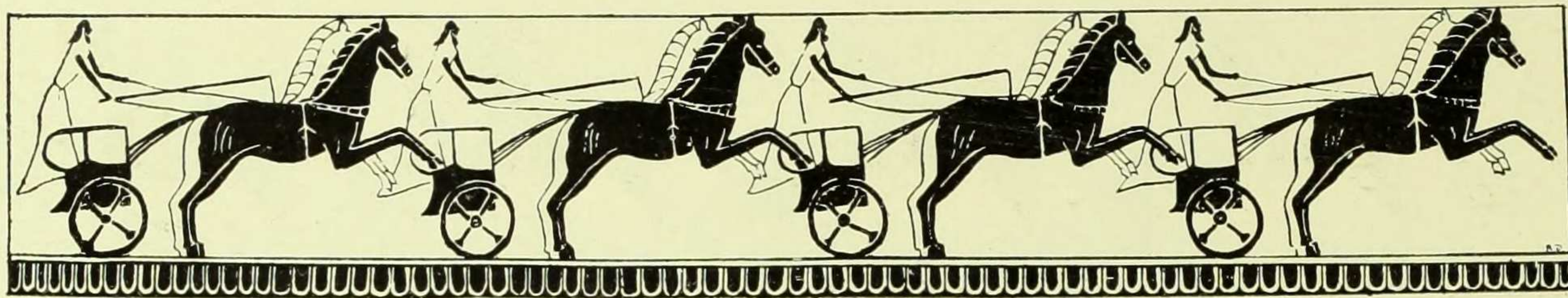

Lyrics

Song for the Dancers of the Temple

When the red rites are done,
 And lurid on the altar lies
 A poppy pool of blood;
 When the frail stars have spun
 Their last pale web, before the skies
 Open to the sun;
 When the red rites are done, are done;

 White as the cool moon, fading in the dawn,
 Black where the shadows are,
 Dancers swirl;—
 White, white,
 Seeming in the moonlight
 Silver and ebony, ebony and pearl.

 When the far hills awake,
 And sunlight on the altar dims
 The consecrated fire;
 When on the ambient lake
 Of morning the first gull skims
 And sees the night clouds break;
 When the far hills awake, awake;

 White as the gull's wing splashed with the
 sun,
 Blue where the shadows are,
 Dancers swirl;—
 White, white,
 Seeming in the sunlight,
 Silver and lazulite, lazulite and pearl.
 HELEN DEUTSCH, 1927.

TO ARTEMIS

I would not have thee mortal. To adore
 A thing no better than mine own poor self
 Would be no worship. For the soul of man
 Lifts not its supplication at the shrine
 Of the familiar, finding comfort there;
 And rapture unto madness does not rise
 From common things. Thou to whom all the
 hills
 Bow rev'rently, to whom the woodland sings,
 Whose footstep is the pulse of forest life,
 Art wrapt in matchless immortality
 Beyond our feeble reach. I thank the gods
 That the last limits of our meagre minds
 Touch not the borders of those mysteries
 Olympus knows. If thou art not the proud
 High goddess whose white emblem nightly
 bathes
 The earth in silver silences; whose heart,
 Mocking at love and all things amorous,
 Melts into tenderness at man's distress,
 His body's weakness and incompetence,
 His hopeless quest; then be my blindness
 blessed,
 For thus I see thee.
 WILHELMINE HASBROUCK, 1927.

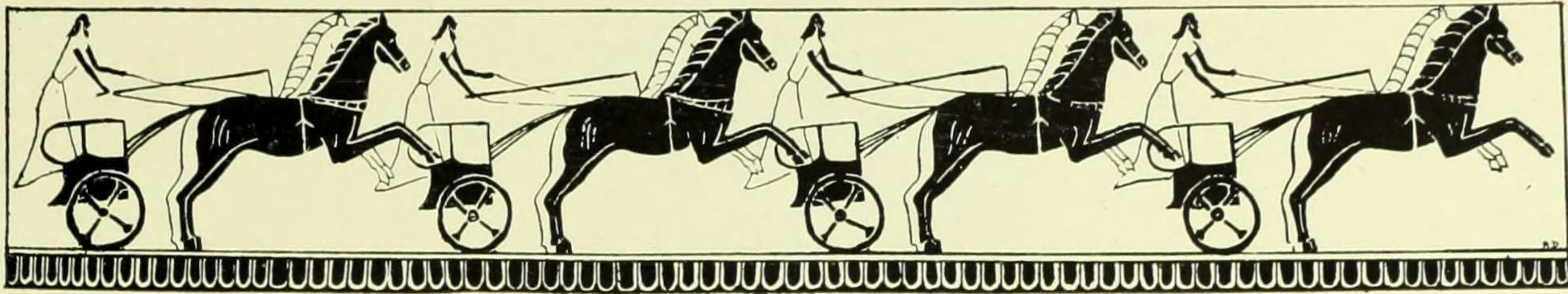

Contest in Athletics

FRESHMAN YEAR

Contestants

Substitutes

Discus for Form

Frances Gedroice
Henrietta Jungman
Hannah Semmel

Doris Goss
Evelyn Hoffman
Helen Robinson

Hurdling for Form

Margaret Goodell
Elsa Loerke
Helen Robinson

Virginia McAvoy
Martha Segall
Doris Goss

Hoop Rolling

Adele Garmise
Jean McLeod
Margery Meyers
Bella Palestine

Ruth Bach
Henrietta Blachly
Alison Bryant
Gertrude Hargrave

Chariot for Form

Henrietta Blachly
Margaret Goodell
Elsa Loerke
Virginia McAvoy

Adele Garmise
Virginia Fisher
Jean McLeod
Hannah Semmel

Charioteer

Margery Meyers

Torch Race

Frances Gedroice
Jean McLeod
Hannah Semmel

Marion Davis
Edna Metzger
Bella Palestine

Torch Lighters

Ruth Bach
Doris Goss





Greek Games Central Committees Sophomore Year

1927

Helen Deutsch, *Chairman*
Hope Warner, *ex-officio*

Margery Meyers, 1927, *Business Manager*
Marian Mansfield, 1926, *Student Supervisor*

Advisory Committees

Gertrude Braun

Frances Banner

Jean Davis

Dorothy Woolf

Business Committees

Doris Goss, *Chairman*
Harriet Blachly

Alison Bryant
Gertrude Hargrave
Mildred Lyman

Edith Wood, *Chairman*
Catherine Eyerly
Margery Nelson

Constance Rouillon
Elizabeth Voislawsky

Athletic Committees

Frances Gedroice,
Chairman
Ruth Bach

Margaret Goodell
Virginia McAvoy
Hannah Semmel

Catherine Singer,
Chairman
Lucrecia Andujar

Enez Monzillo
Emily Garner
Mary Wood

Dance Committees

Janet Owen, *Chairman*
M. Edith Harris

Carline Ferris
Alice Fox

Elsie Herman,
Chairman

Janet Gemmell
Harriet Van Slyke

Lyrice Committees

Wilhelmine Hasbrouck,
Chairman
Sarah Adler

Irma Simonton
Marion Wadsworth

Ethel Barnett,
Chairman
Margaret Ayars

Harriet Tyng
Harriet Taylor

Music Committees

Janet Solomons,
Chairman
Caroline Adler

Virginia Churchill
Katherine Kridel

Louise Krueger,
Chairman
Victoria Abraitys

Mary Friedman
Olive McGill

Costume Committees

Cora DuBois,
Chairman
Vera Brand
Ruth Dreyfus

Priscilla Gates
Eleanor Martin
Jean Simpson

Eleanor Rich,
Chairman
Ruth Bates

Dorothy Hussie
Catherine Thomas
Roberta Van Namee

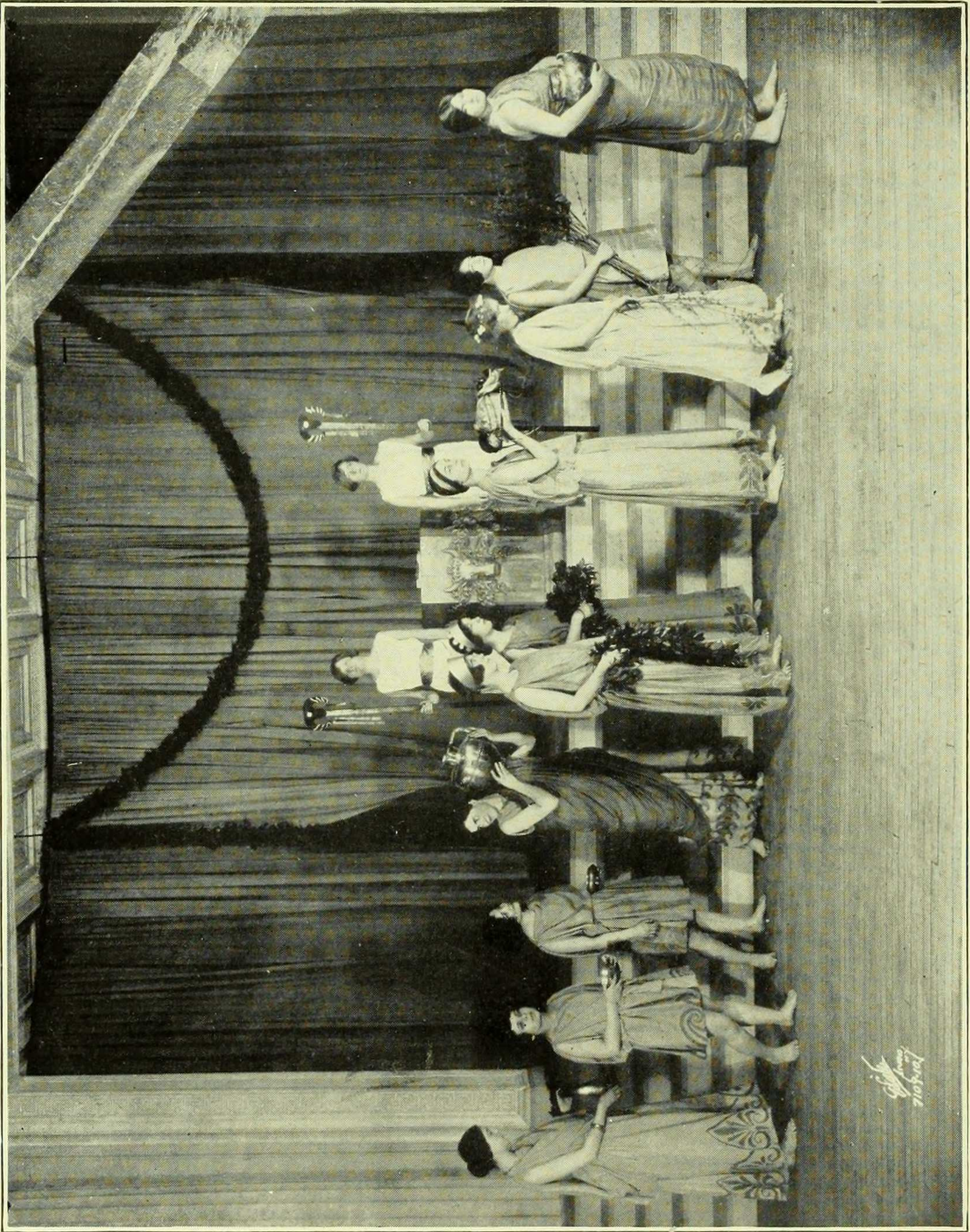

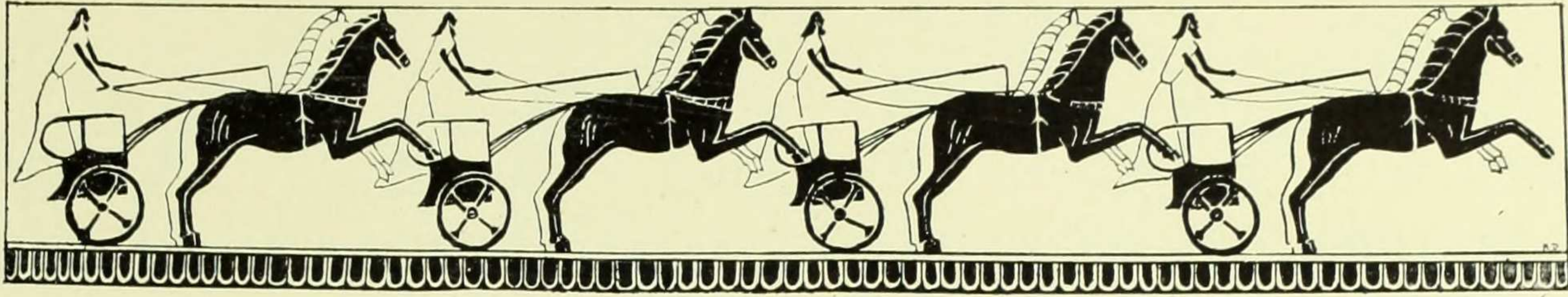

Entrance Sophomore Year

THE King has incurred the enmity of the priests of Pan by forbidding the worship of the god in his country. To avenge Pan, the priests have stolen the king's young son, and have taken him to a temple hidden in the mountains.

In searching through the foothills for the child, the king and some of his men come upon the temple, where a group of devotees are about to consecrate the stolen boy to the god. The king calls to his men and they rush forward to snatch the prince away, but in the confusion an acolyte is able to carry the child into the temple.

The king is about to follow them when a sudden silence falls upon the crowd. They stand motionless, frozen with terror while a strange piping comes from within the temple. It ceases, and in a panic, which they themselves cannot understand or control, the people run shrieking from the place. Only the king remains, struggling between this strange fear that has fallen upon him and the desire to recover his son.

Then, realizing his helplessness in the face of a mysterious power, he prays to Pan for the return of the boy. His prayer seems to be answered for the little prince comes alone out of the temple; but the hand of the god has been upon the child and he is mad.

“For His presence inspires terror, striking men with sudden panic; His weapon is madness, and His ways are strange.”

Original Music written by
VIRGINIA CHURCHILL

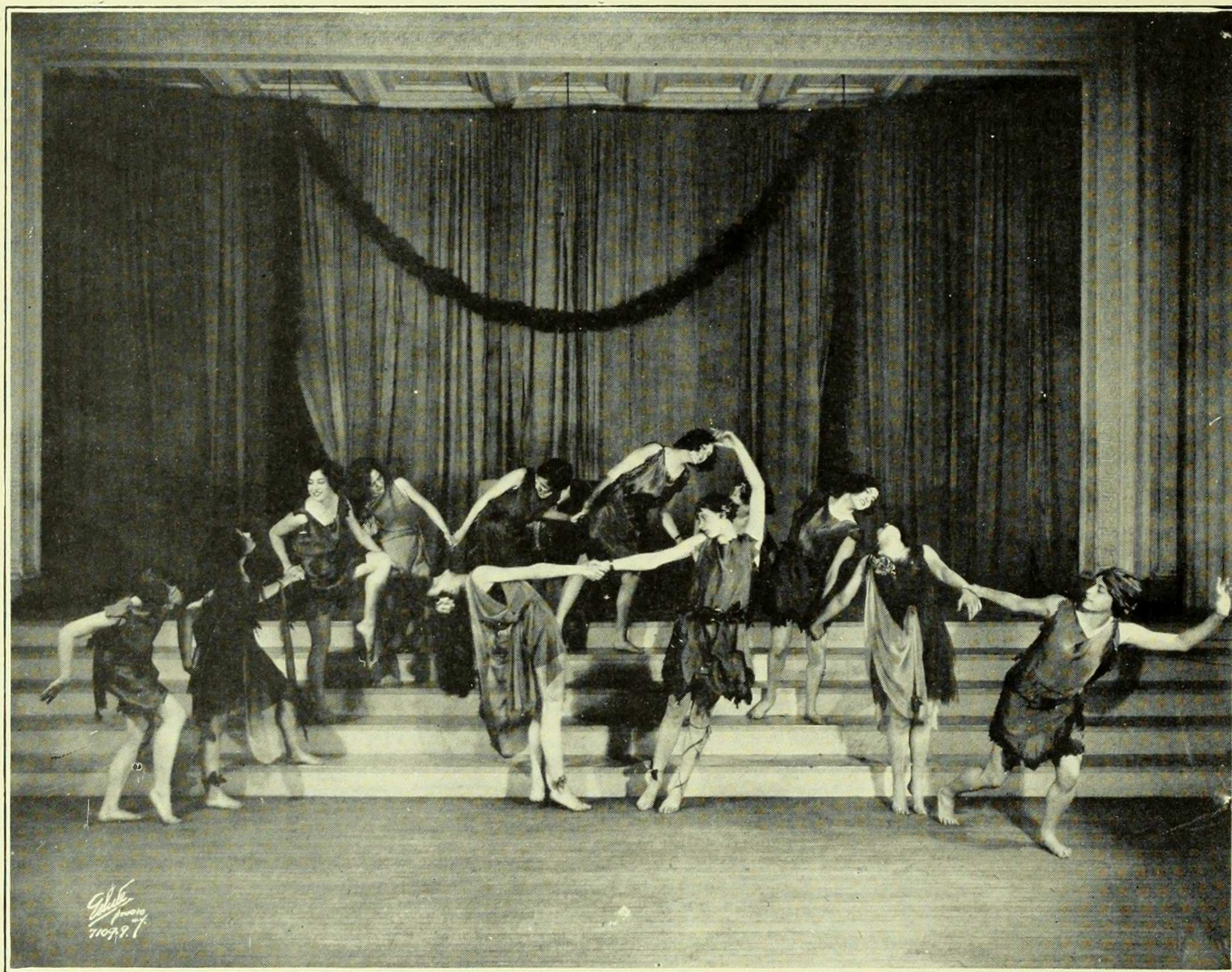

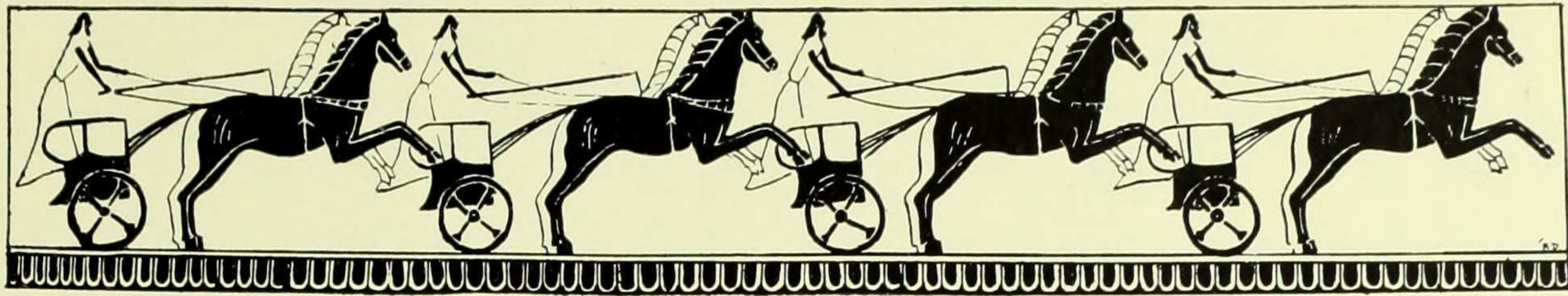

Contest In Chorus and Dance Sophomore Year

DURING the noonday hush, a shepherd pipes an old song of the love of a nymph for a shepherd.

The story tells of Binon and his companions, who have been lured into an orgy by some mischievous autumn sprites.

In his mad intoxication he no longer recognizes Aeoia, the spring nymph who has been his love. Her sister nymphs, seeing her distress, implore the aid of Pan, their guardian. In answer to their prayer the god gives them three pipes, which have his power of controlling madness. Under the spell of the pipes the shepherds grow calm; they re-awake to the life about them. Then with new love, they return, Binon to Aeoia, his companions to the nymphs of spring.

The song is ended. The piper rises and goes to get the little lamb that has strayed too close to the woods.

Pipes played by Rosemary Keating.

Drums and Cymbals played by Katherine Kridel.

CHORUS

Music adapted from

Trygve, Torjussen, "Spring Reverie."

Goudnoud, "Ballad Music from Faust."

Schuman, "Canon in B Minor."

Leader JANET SOLOMONS

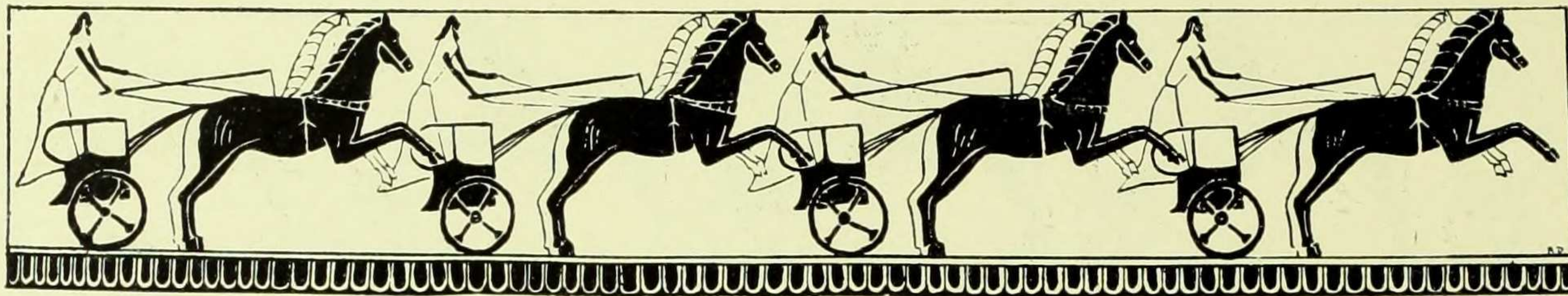

Lyrics Sophomore Year

OLD THRENODY

To be sung at the rites of the dying god.
I have not tired of the hills,
Nor lain my fill in the grass,
And here you come blowing, cold wind.

I know that the sun is lying
Hot on the scattered kine,
And the little black goat is trying
To dance in the tangled vine,
But an old wind shakes the pine,
And the low gulls are flying.

I have loved the noontide trailing
Its flame on the turning sky,
And the warm pain in the wailing
Of ewes, but the flock goes by
With udders rank and dry,
And the yellow light is failing.

Something bright is dying.
It will live again
When the new birds are flying.
But now only the rain
And an ashen dusk remain,
And a deep unrest, and a sighing.

I have not tired of the hills,
Nor lain my fill in the grass,
And here you come blowing, cold wind.

HELEN DEUTSCH, 1927.

IN ARCADY

No man who ever walked in Arcady
Can cloud the look of listening in his eyes.
Two silent things, the crusted trunks of trees
And languid bits of sun that wanly gild
With light a twisted root or blackened stone,
Are woven with a single even note
Of distant ecstasy, a wisp of sound
That creeps into the rustling of the leaves
And fills the drowsy canopy of song
With rapture alien to the common talk of birds.
No man who ever found the river there,
And heard in the wild Spring stirring of its grass
The music almost grow into a song
Of such high sweetness that the hillside shook,
Can take away his reason still untouched.
Let no man wander near the haunts of Pan
And seek a quiet born of trees and earth,
Lest he be deafened by the whispered notes,
And hear a wind of madness thru the reeds.

JOSEPHINE GARWOOD, 1927.



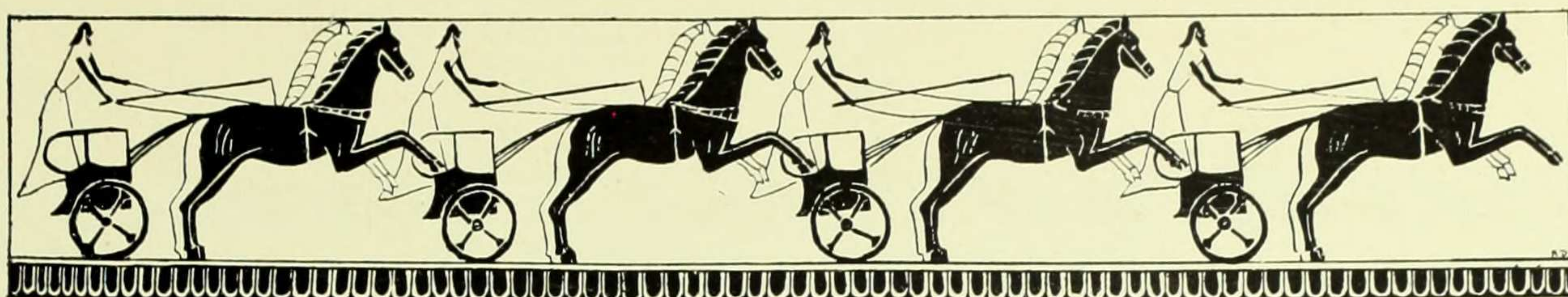

Contest In Athletics Sophomore Year

SOPHOMORE YEAR

Contestants

Substitutes

Discus for Form

Frances Gedroice
Doris Goss
Hannah Semmel

Marion Davis
Edna Metzger
Helen Robinson

Hurdling for Form

Margaret Goodell
Virginia McAvoy
Helen Robinson

Doris Goss
Elsa Loerke
Elizabeth Metzger

Hoop Rolling

Ruth Bach
Adele Garmise
Eleanor Martin
Ruth McAlee

Alison Bryant
Julia Cauffman
Virginia Fisher
Eva O'Brien

Chariot for Form

Harriet Blachley
Margaret Goodell
Elsa Loerke
Virginia McAvoy

A. Morris

Charioteer

Margery Meyers

Mafalda Gianotti

Torch Race

Frances Gedroice
Eleanor Martin
Hannah Semmel

Julia Cauffman
Adele Garmise
Virginia McAvoy

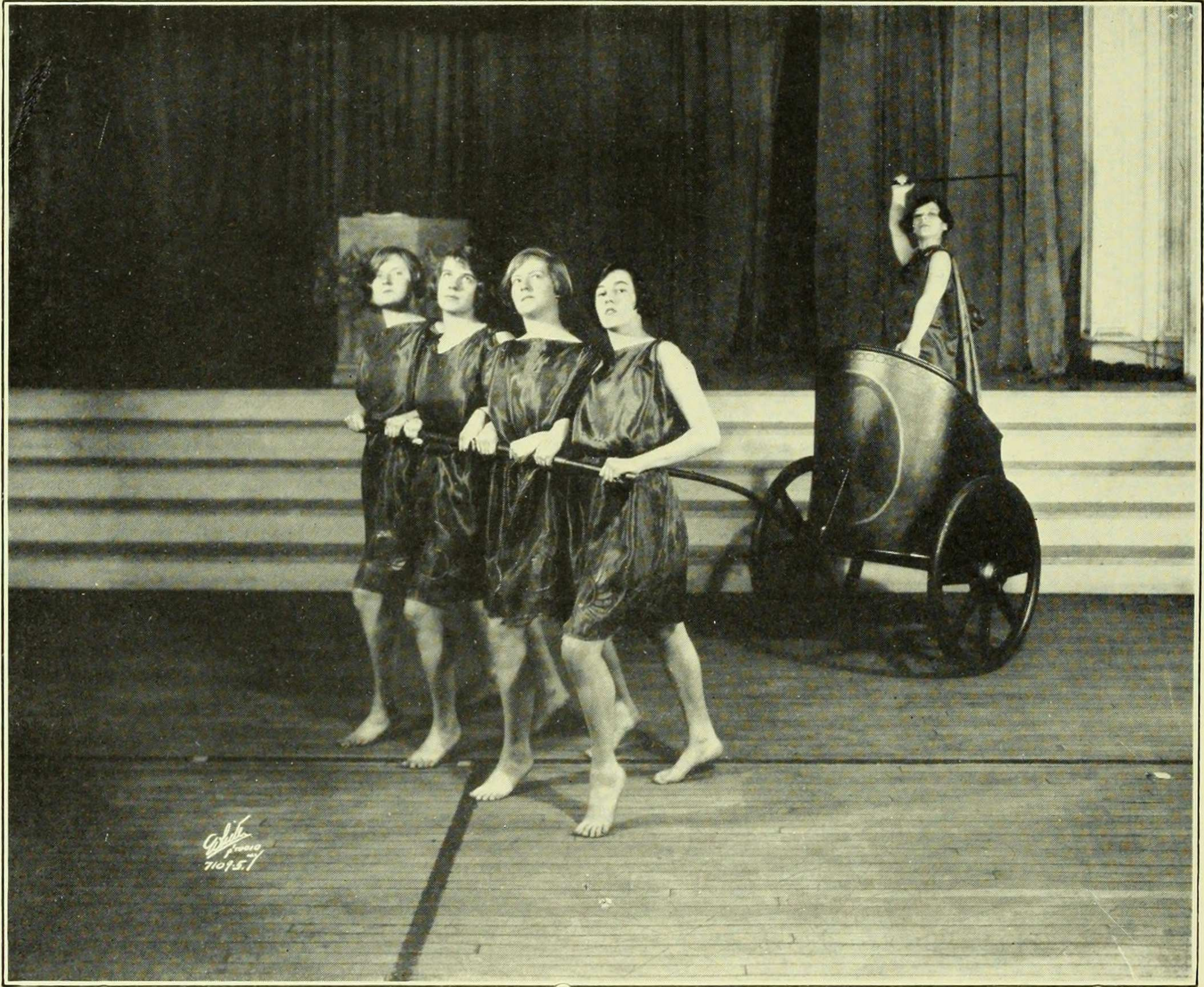

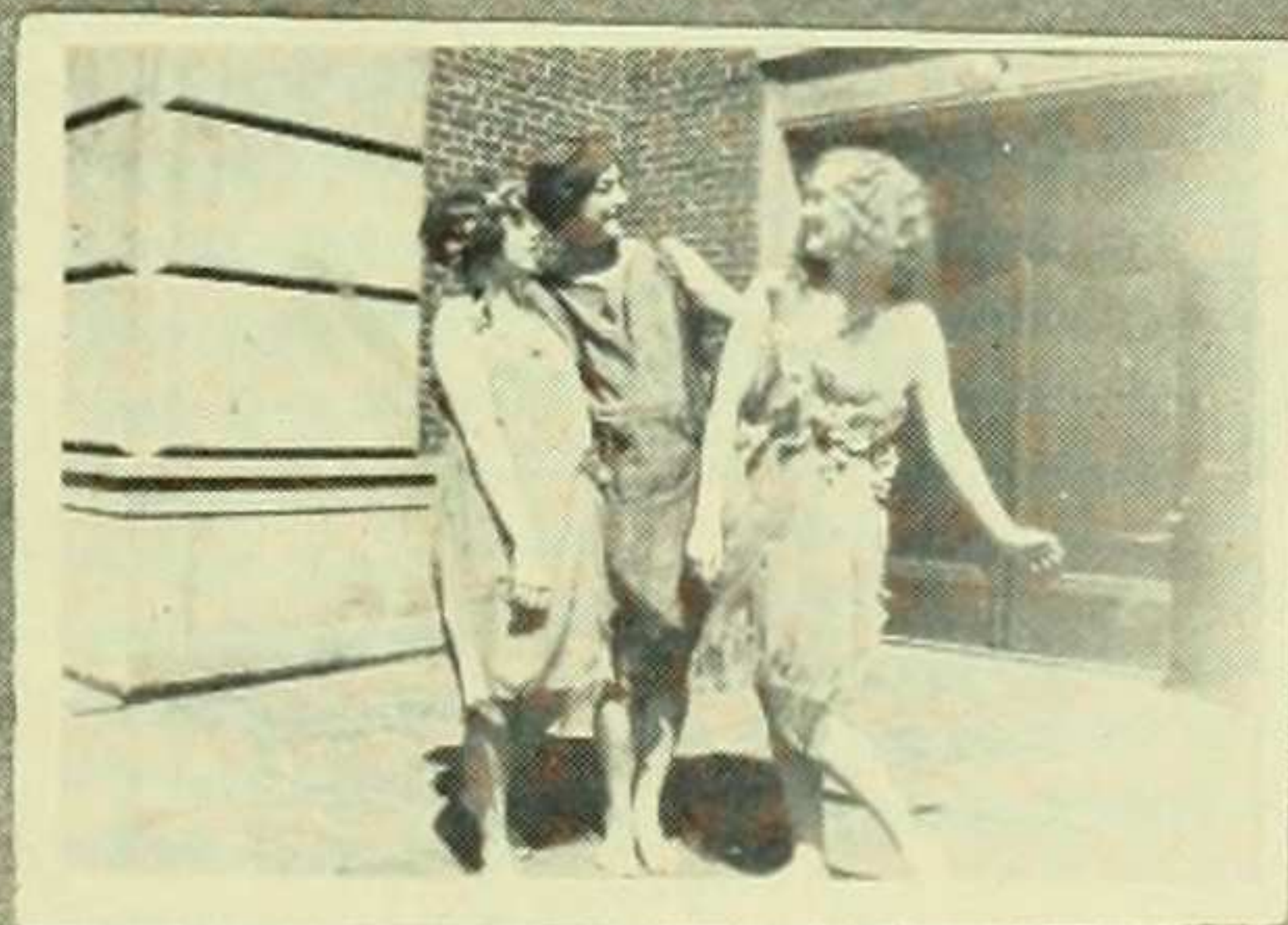
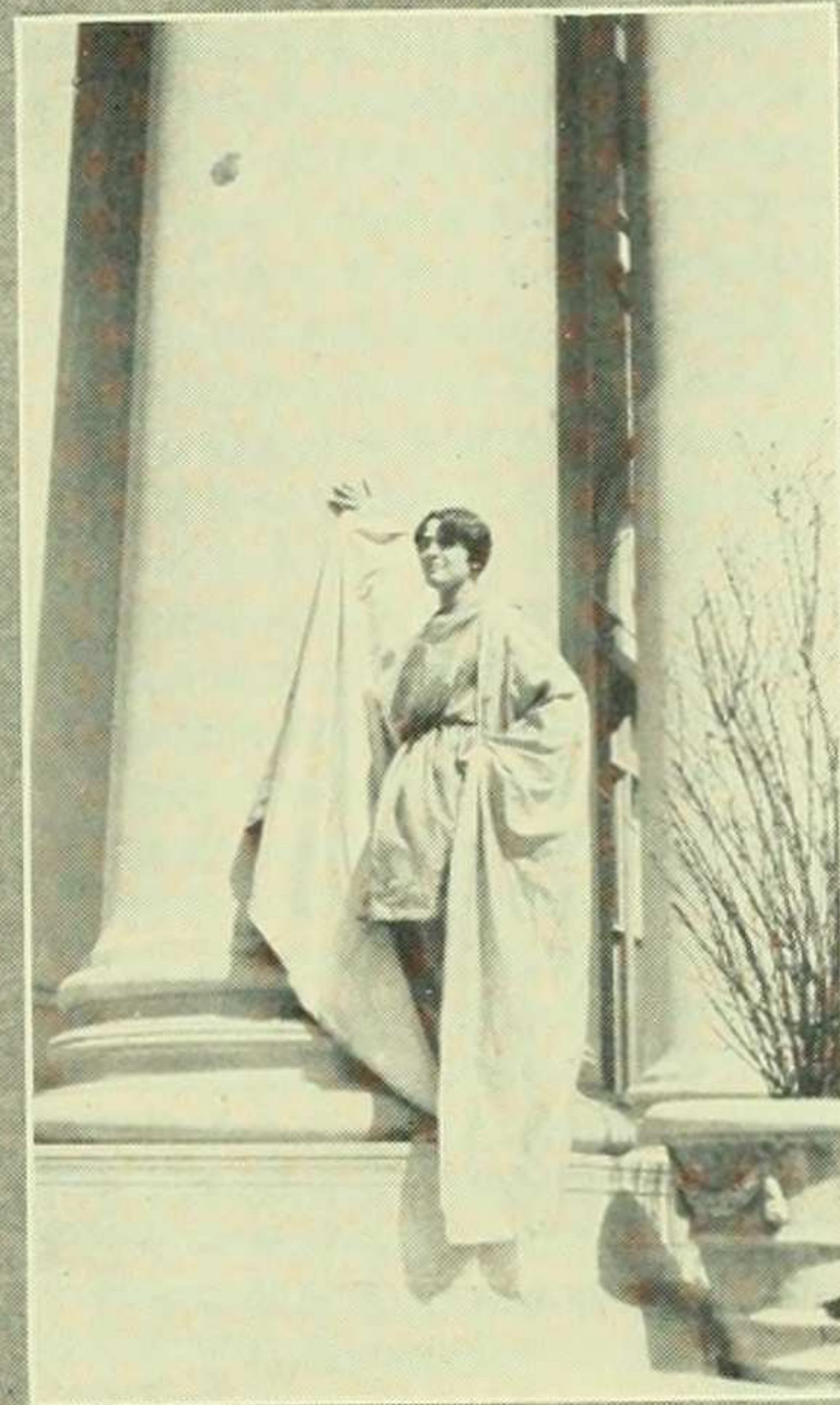



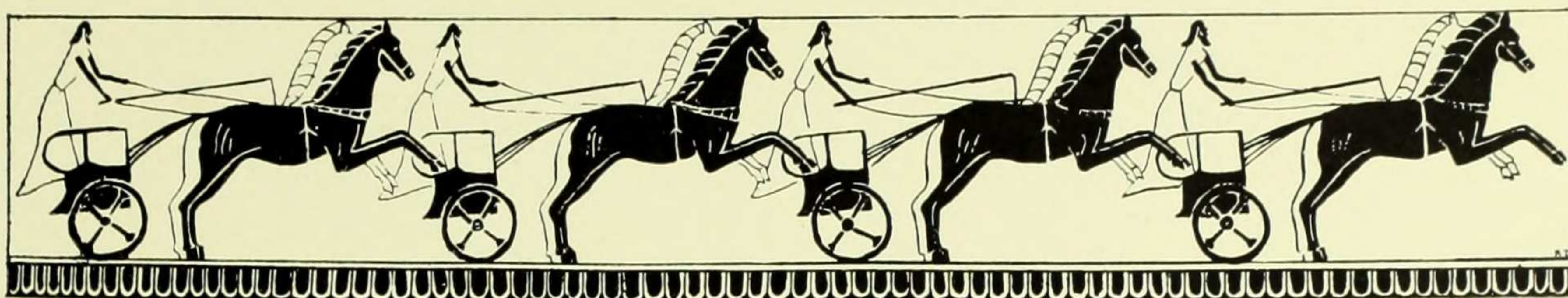

Do You Remember?

M16, G24, W56, L21, A7?

Sem's regal mien and her spiffy cape?

Cora DuBois' rubber apron, and the orgiastic afternoons in the dye room?

The momentous and involved discussions as to whether blue-green was really more subtle than green-blue?

Deal Dunham masquerading as a roast chicken on a platter?

The Four Horsemen who carried the platter?

The difficulty of looking intelligent while making a noise like a Greek:
Nike—ah—eeh—be—lala—nike—oompah—aaaa—ho theos—owowawooo
—nike—blah?

The thrill the first time you saw the dance?

And the chariot?

Helen Robinson's unintelligible but apparently sincere ultimatum to the Freshmen?

Helen Deutsch's vocabulary and her—gestures?

The furtive glances at the Grandstand in spite of orders to the contrary?

The much maligned but indubitably useful safety pin?

The equally maligned and equally useful string?



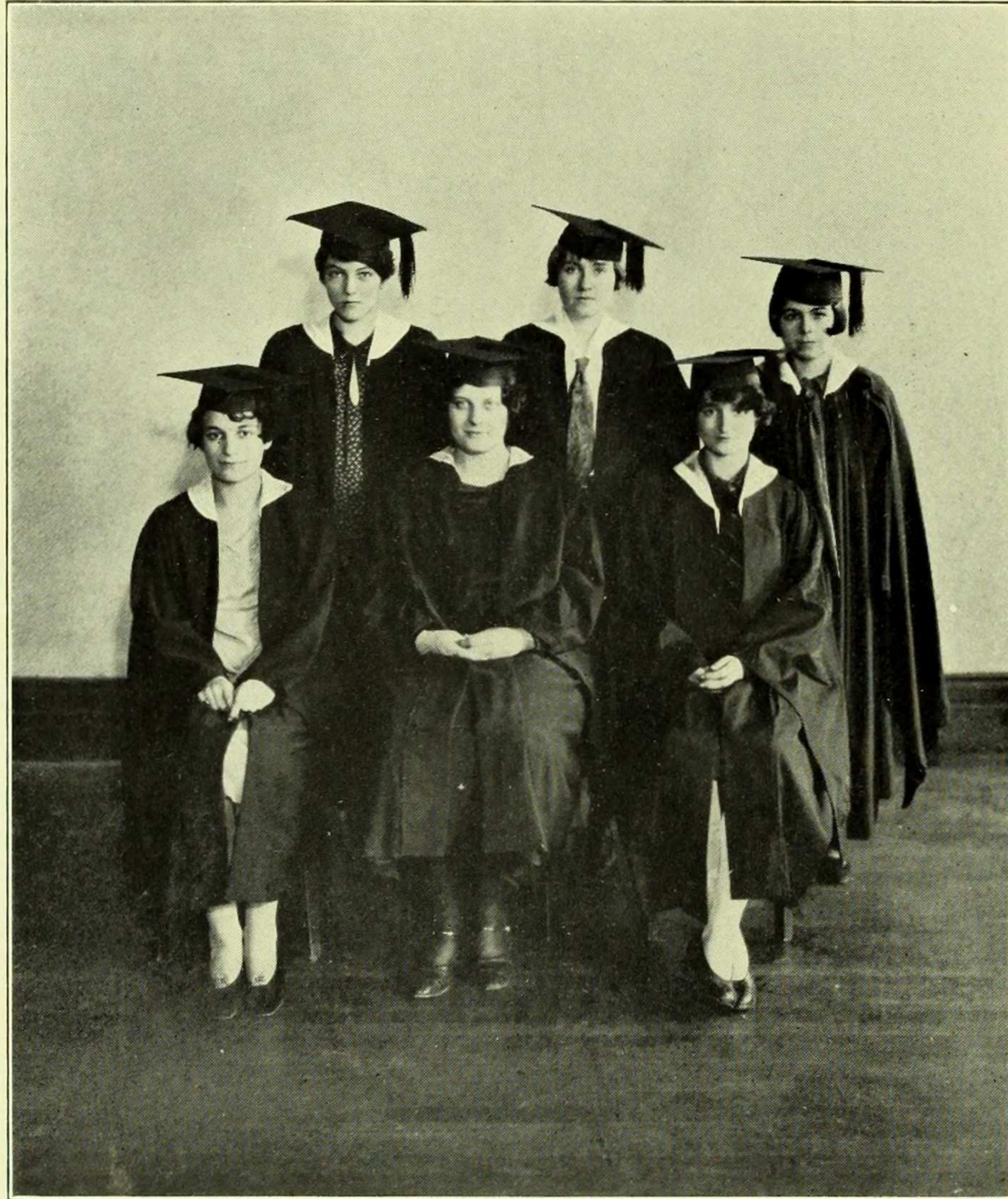

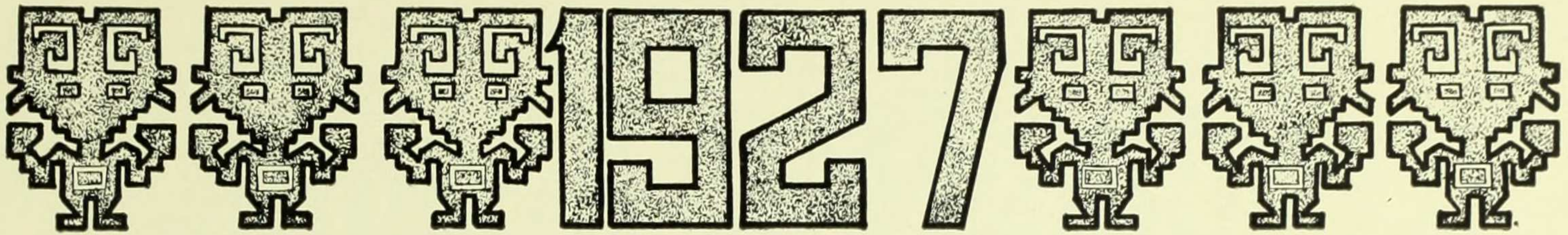

Wigs and Cues

Faculty Director

MINOR WHITE LATHAM

Faculty Members

ESTELLE H. DAVIS
MARGUERITE LOUD

OFFICERS

| | |
|----------------------------------|-----------------|
| <i>President</i> | MARION PASCHAL |
| <i>Vice-President</i> | ELIZABETH LAZAR |
| <i>Secretary</i> | MARIA ALZAMORA |
| <i>Treasurer</i> | ROBIN DERMODY |
| <i>Manager of Try-outs</i> | HELEN DEUTSCH |
| <i>Stage Manager</i> | MARIE CAMPBELL |
| <i>Manager of Costumes</i> | ELEANOR RICH |

Alzamora, M.
Avery, D.
Anderson, D.
Baldwin, C.
Barker, G.
Bosch, D.
Braithwaite, F.
Braun, G.
Bruce, D.
Burford, M.
Campbell, M.
Coleman, R.
Collison, B.
Conklin, C.
Conroy, L.
Cook, V.
Corby, R.
Dassori, E.
Davis, A.
Dermody, R.
Deutsch

Dinkelspiel, M.
Dowdney, D.
Dreyfus, R.
Ehrman, V.
Finch
Frankfeld, D.
Gardner, M.
Hamburger, E.
Harris, E. M.
Heller, L.
Holzwasser, F.
Kalisher, B.
Lazar, E.
Lee, V.
Lipton, M.
Lyman, M.
de Lodyguine, R.
Mansfield, M.
Milan, K.
Miner, D.
Moxham, E.

Molendyke, C.
Opoznauer, H.
Oppenheimer, B.
O'Connor, A.
Pfeil, E.
Prager, E.
Quinn, D.
Rudd, R.
Russell, H.
Salinger, A.
Schlesinger, R.
Scott, N.
Simmel, H.
Simpson, J.
Solomons, J.
Stone, N.
Thomas, L.
Thompson, G.
Van Slyke, H.
Wadsworth, M.
Williams, H.



MIRACLE PLAYS



BRINCKERHOFF THEATRE

December 17, 1925

The Students of Miss Latham's Drama Class Present

The Fall of Lucifer by CATHERINE WOOLEY

The Judgment of Solomon by MARIAN BYRAM

Hagar and Ishmael by MARION WADSWORTH

Winning Play: "*Hagar and Ishmael*"

CAST

| | |
|-----------------------------------|---------------------------------------|
| <i>Herald</i> | Marion Wadsworth |
| <i>God</i> | Marguerite McCloskey |
| <i>Angel</i> | Evelyn Hoffman |
| <i>Hagar</i> | Ethel Barnett |
| <i>Abraham</i> | Mildred Lyman |
| <i>Ishmael</i> | Leona Friedman |
| <i>Sarah</i> | Noel Stone |
| <i>Directors</i> | { Helen Deutsch Elizabeth Reynolds |
| <i>Chairman of Costumes</i> | Ruth Dreyfus |

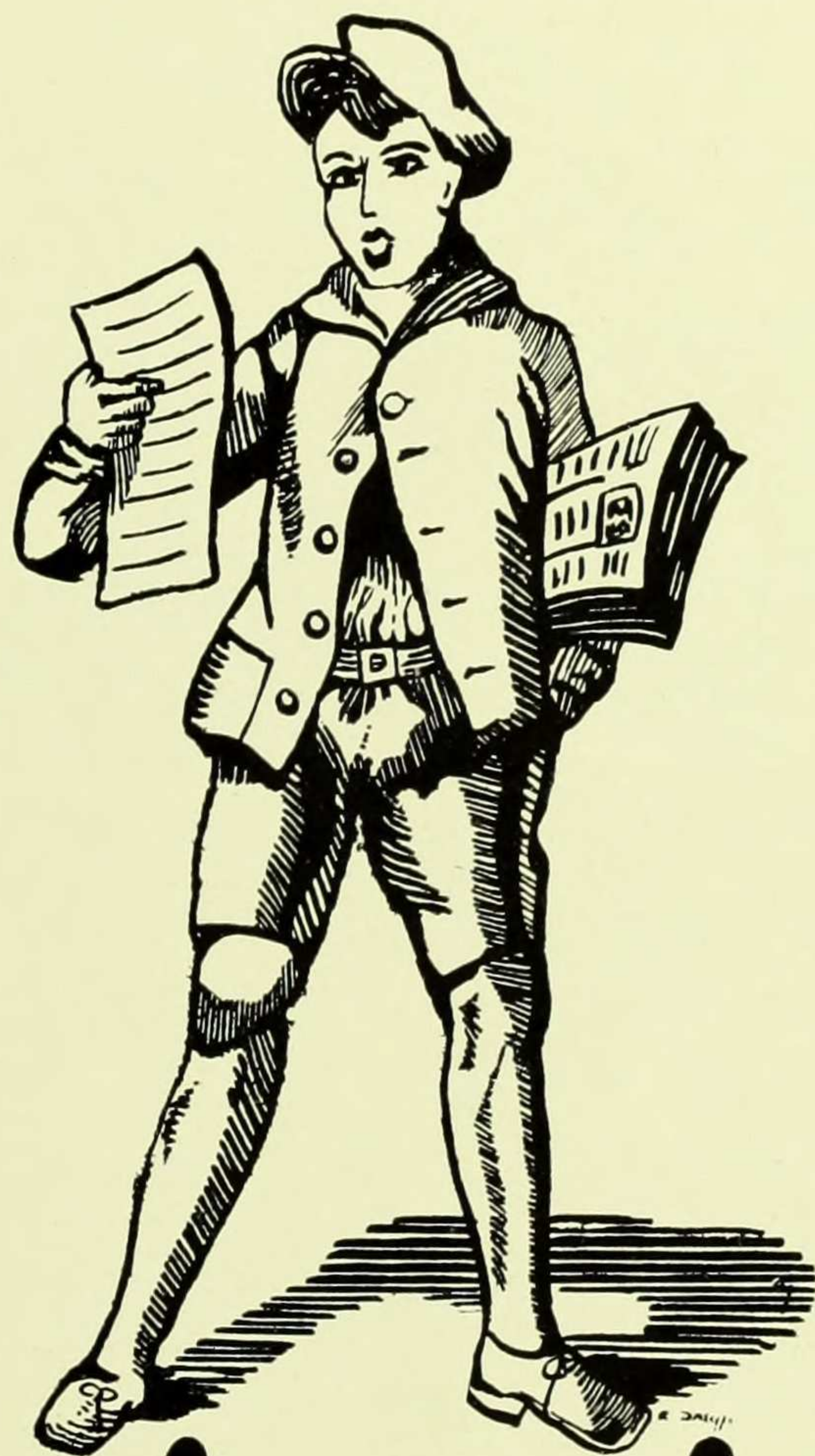

PUBLICATIONS



MORTARBOARD

Volume XXXIII

Editor-in-Chief MARION BABETTE WADSWORTH

Assistant Editors { GERTRUDE BRAUN
CAROLYN ADLER

Associate Editors

Frances Banner
Helen Deutsch

Josephine Garwood
Carol Kaufman

Elizabeth Sloane

Art Editor RUTH DREYFUS

Art Staff

Vera Brand

Flora Landen

Hannah Semmel

Chairman of Photographs PRISCILLA GATES

Chairman of Snap Shots EVERITA EDES

Chairman of Typing MARION DAVIS

BUSINESS BOARD

Business Manager MARGERY MEYERS

Business Staff

Alison Bryant
Harriet Blachly

Gertrude Hargrave
Mildred Lyman

Roslyn Schlesinger

Advertising Manager KATHERINE KRIDEL

Advertising Staff

Julia Cauffman
Virginia Fisher
Adele Garmise
Elsa Lohrke

Agnes Salinger
Roslyn Schiff
Lucy Sperry
Mary Vincent

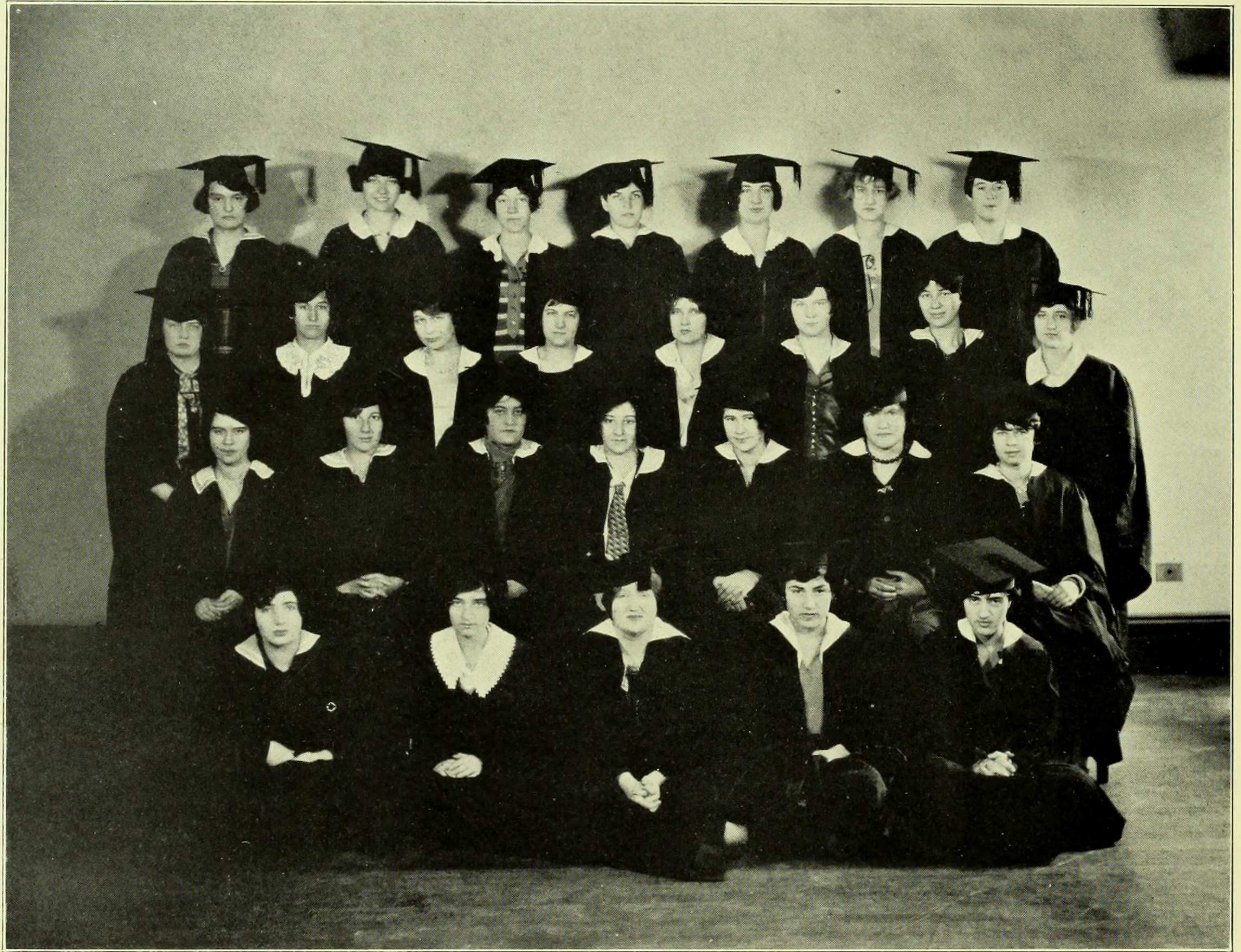

BULLETIN

Vol. XXX

UBLISHED throughout the College year, every week, except vacation and examination periods, by the Students of Barnard College in the interests of the Undergraduate Association.

EDITORIAL BOARD

Editor-in-Chief EDITH BLUMBERG, 1926
News Editor HANNAH KAHN, 1926

ASSISTANTS

Fanny Bokstein, 1926
Ruth Perl, 1927
Rowena Ripin, 1927
Helen Williams, 1926
May Friedman, 1928

Reporters

Louise Gottschall, 1927
Mildred Gluck, 1927
Harriet Willinsky, 1927
Ruth Torrey
Eugenie Fribourg, 1929
Edith Burrows, 1928
Ruth Magurn, 1929
Harriet Reilly, 1927
Dorothy Frankfeld, 1927
Margaret Watson

Business Board

Business Manager BRYNA MASON, 1926
Advertising Manager PEARL FRIEDMAN, 1928

Assistants

Marjorie Cohen, 1928
Helen Greenblat, 1928
Ellene Mallory, 1928
Bessie Bergner, 1929
Kathleen Hourigan, 1929

Circulation Manager JEANNETTE DRISCOLL, 1927

Assistants

Mildred Martin, 1927
Mary McNeight, 1927
Helen Gambrill, 1928
Marion Marshall, 1929
Hannah Shor, 1929

Printing Manager DOROTHY WOOLF, 1928

Assistants

Roma Rudd, 1926
Myra Ast, 1928
Mary Moss, 1929
Edith Harris, 1927
Julie Newman, 1929
Sarah Donnell, 1928
Ruth Magurn, 1929

Ninety-three



BARNARD

Vol. IV

UBLISHED monthly during the college year by the Students of
Barnard College, New York City.

Editor-in-Chief IRMA SIMONTON, 1927

Literary Editor FRANCES BANNER, 1927

Literary Board

Mary Helene Horwitz, '26
Marian Smith, 1928

Catherine Baldwin, 1927
Harriet Tyng, 1928

Art Editor RENEE FULTON, 1926

Art Board

Margaret Reimund, 1927

Ethel Barnett, 1928

Business Manager CHRISTINE HOPKINS, 1926

Advertising Manager ALICE GOULD, 1926

Staff

Virginia Fisher, 1927

Gwendolyn Smith, 1929

Circulation Managers { MARGUERITE McCLOSKEY, 1928
GLADYS VOORHEES, 1926

Assistant

Joyce Whitney, 1926

Publicity Managers { MARGARET AYARS, 1928
ELEANOR FREER, 1929

Staff

Vera Brand, 1927

Exchange Manager LEONA FRIEDMAN, 1926



♣ CLUBS ♣

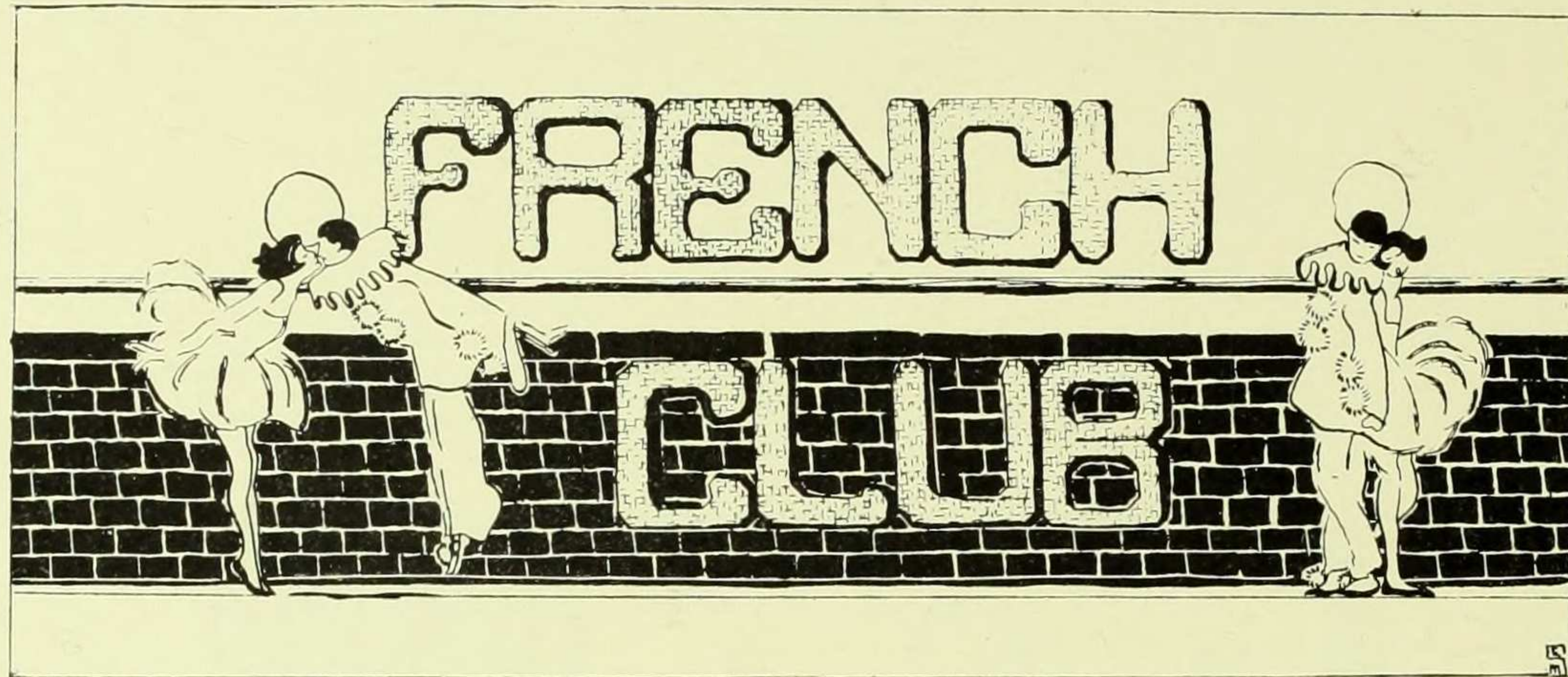

La Societe Francaise

| | |
|--|-------------------|
| <i>Conseillere</i> | PROF. ALMA LE DUC |
| <i>Presidente</i> | CHRISTINE HOPKINS |
| <i>Vice-Presidente</i> | RENEE J. FULTON |
| <i>Secretaire</i> | GRACE SMITH |
| <i>Tresoriere</i> | JANET SOLOMONS |
| <i>Presidente du Comite des thes</i> | MIRIAM SAUREL |

 Le but de la Societe Francaise est de donner l'occasion aux etudiantes de parler francais et de discuter ensemble les choses de France, la literature, l'histoire, etc.

Cette anne les membres de la Societe ont joue "L'Anglais tel qu'on le parle", et "Poil de Carotte", et ont donne plusieurs receptions.

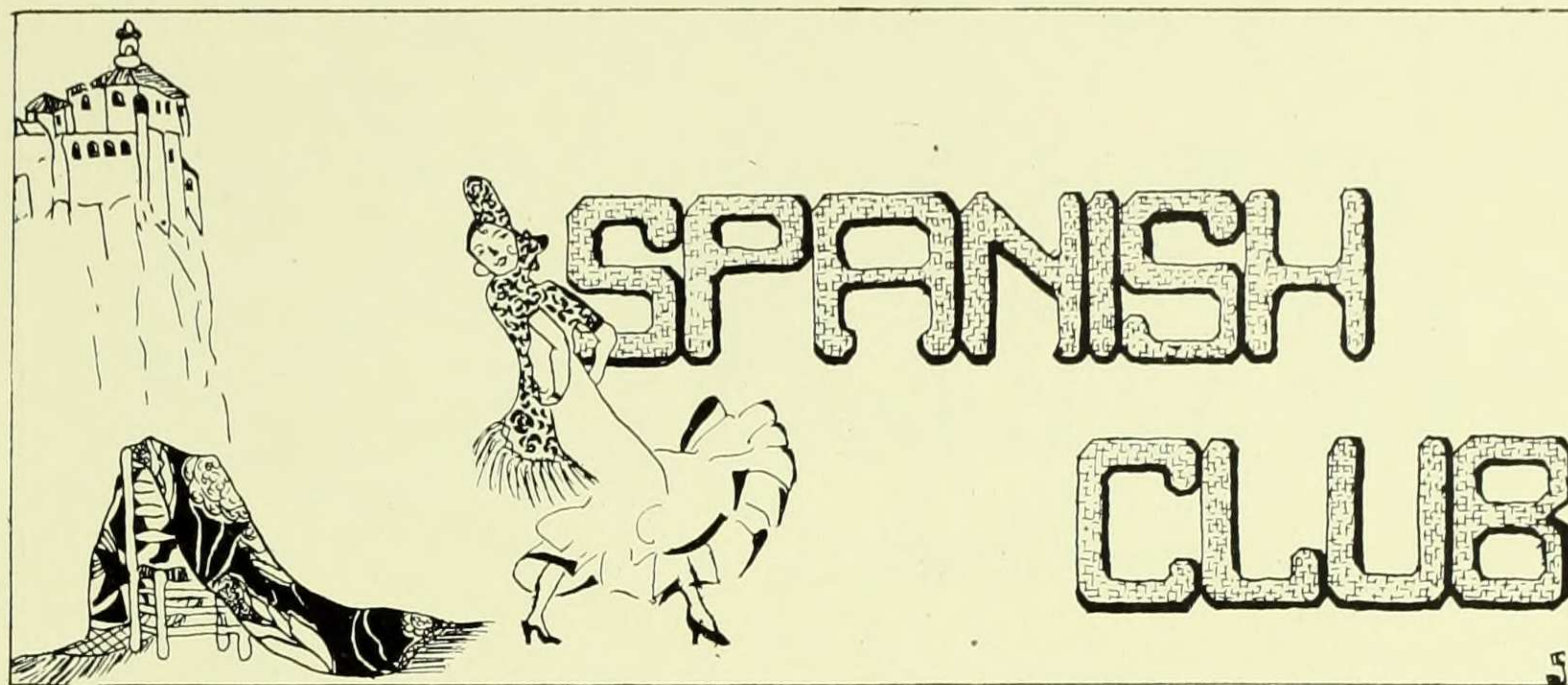

El Circulo Hispanio

President MARIA T. ROMERO

Vice-President and Treasurer..... MARY CARSON

Secretary LUCRECIA ANDUJAR

THROUGH the Spanish Club we try to bring students into closer contact with Spanish life, and to accustom them to the sound of the language. The way in which we try to accomplish this is by having noted speakers at our meetings, and also by giving short plays and dialogues in which members of the club take part. Senorita Carolina Marcial Dorado, the head of our Spanish department, is a most enthusiastic worker, and it is indeed a pleasure to co-operate with her.

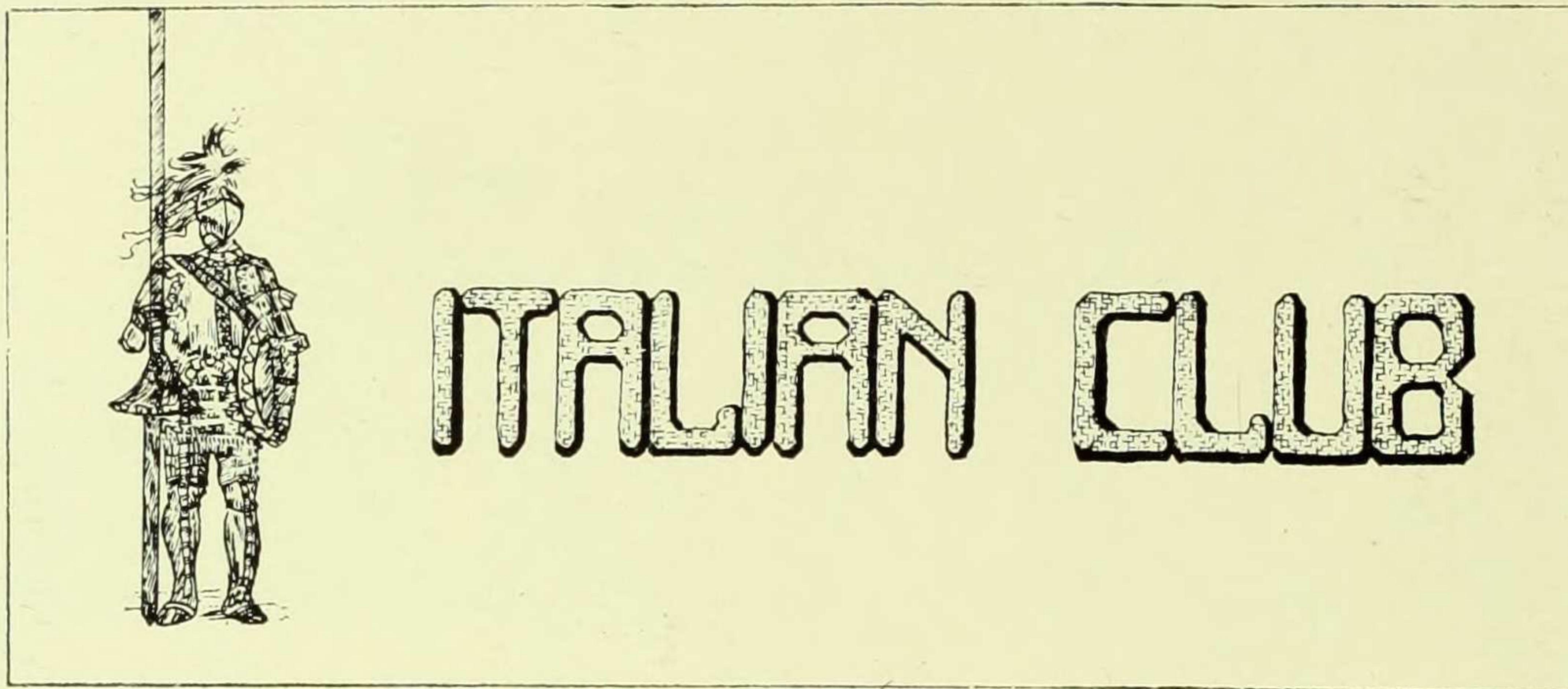

| | |
|------------------------------|------------------|
| <i>President</i> | CHRISTINE SEALY |
| <i>Secretary</i> | MAFALDA GIANOTTI |
| <i>Treasurer</i> | AIDA MASTRANGELO |
| <i>Social Chairman</i> | MIRIAM SAUREL |
| <i>Faculty Advisor</i> | DINO BIGONGIARI |

 THE Italian Club endeavors to study different phases of Italian life and thought, both ancient and modern. The talks which occur at the monthly meetings are chosen with this end in view.



Deutscher Kreis

| | |
|----------------------------------|------------------------|
| <i>Faculty Advisor</i> | PROF. WILHELM A. BRAUN |
| <i>Honorary Members</i> | PROF. HUGH PUCKETT |
| | MISS LOUISE GODE |
| <i>President</i> | EDNA STAHL |
| <i>Vice-President</i> | ELIZABETH WEISS |
| <i>Secretary-Treasurer</i> | LENORE THOMAS |
| <i>Program Chairman</i> | ELEANOR FICHTMUELLER |

THE Deutscher Kreis aims to provide occasion for intimacy with the German language, its literature and culture, with especial emphasis on the language. To this end meetings are held twice monthly in the German Study.

A continuity of contacts and interests is afforded by opening the membership to interested Barnard Alumnae. The gift from the Edward D. Adams fund will enable the Kreis, it is expected, to extend its activities to the interest of the college at large.

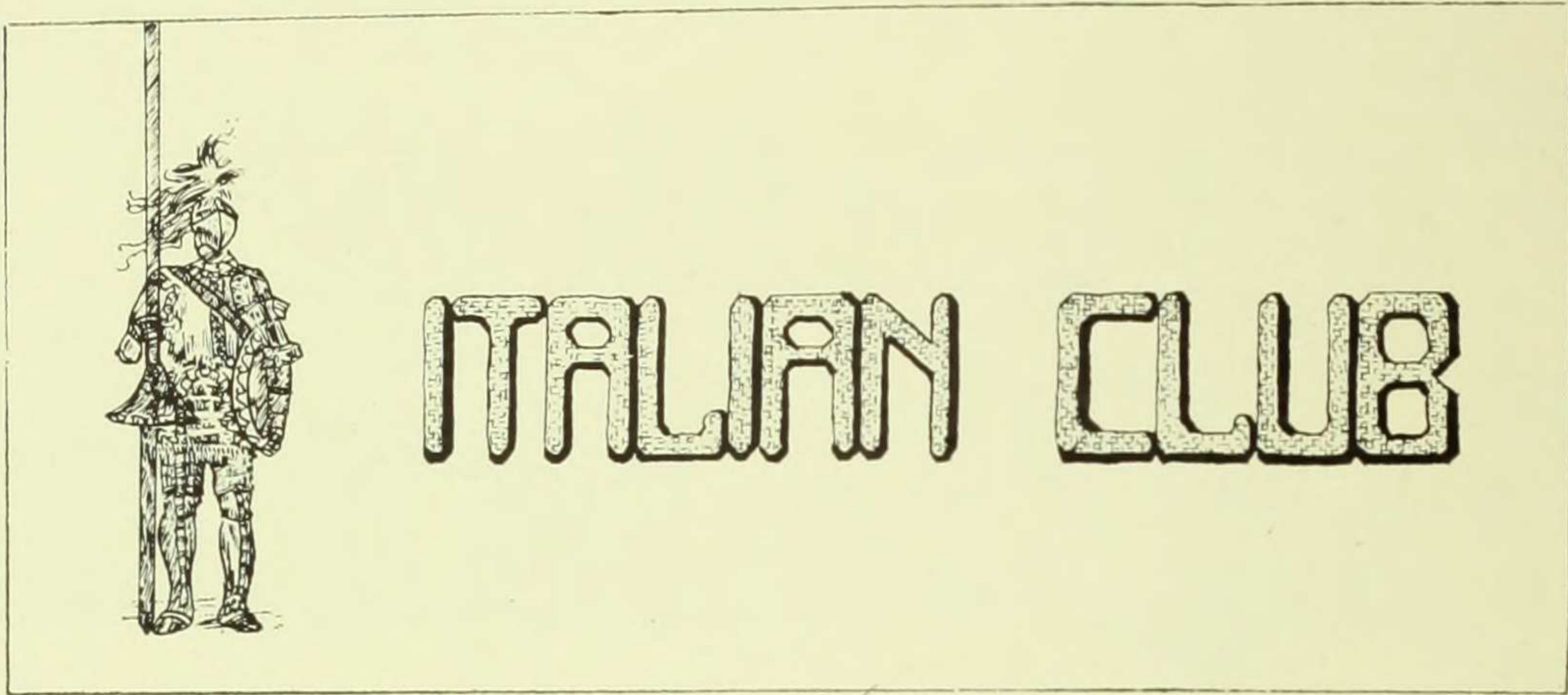

President CHRISTINE SEALY
Secretary MAFALDA GIANOTTI
Treasurer AIDA MASTRANGELO
Social Chairman MIRIAM SAUREL
Faculty Advisor DINO BIGONGIARI

 THE Italian Club endeavors to study different phases of Italian life and thought, both ancient and modern. The talks which occur at the monthly meetings are chosen with this end in view.

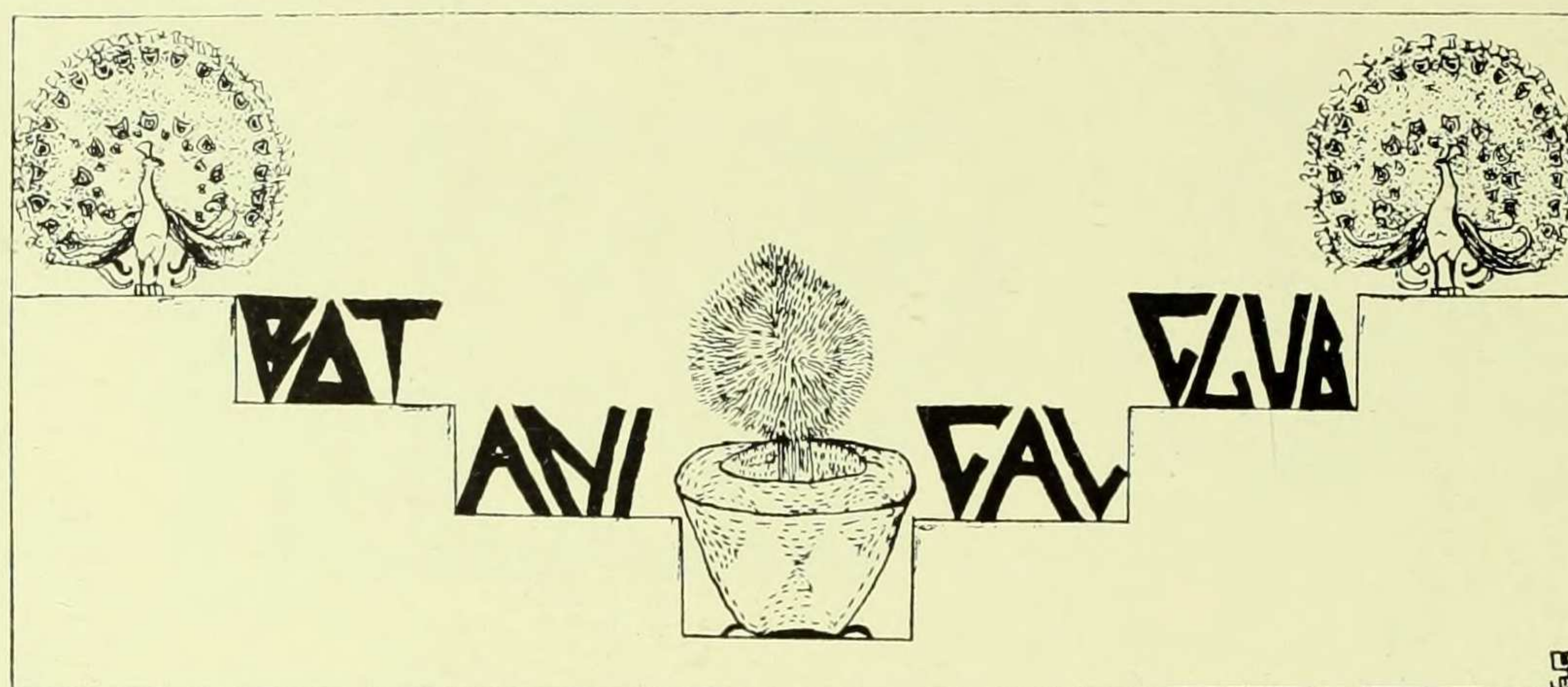

B HIS club was founded in May, 1896, in the first home of Barnard College at Madison Avenue. The Purpose of the club as set forth in the Constitution is to promote the interests of the Botanical Department of Barnard College and to promote friendly relations among the students of that department. Every student who has worked more than one year in the Botanical Department is eligible to membership in the club. The membership includes, therefore, not only undergraduates, but also graduate students and alumnae. The activities of the club are one or more business meetings a year, when so voted, and a lecture by some botanist of prominence. Botanical field trips and meetings for reporting and discussing scientific work occur occasionally. In celebration of its twenty-fifth anniversary in 1921, the club presented the department with an apparatus for projection of both slides and pictures, and it has made gifts from time to time to add to the equipment of the laboratories.

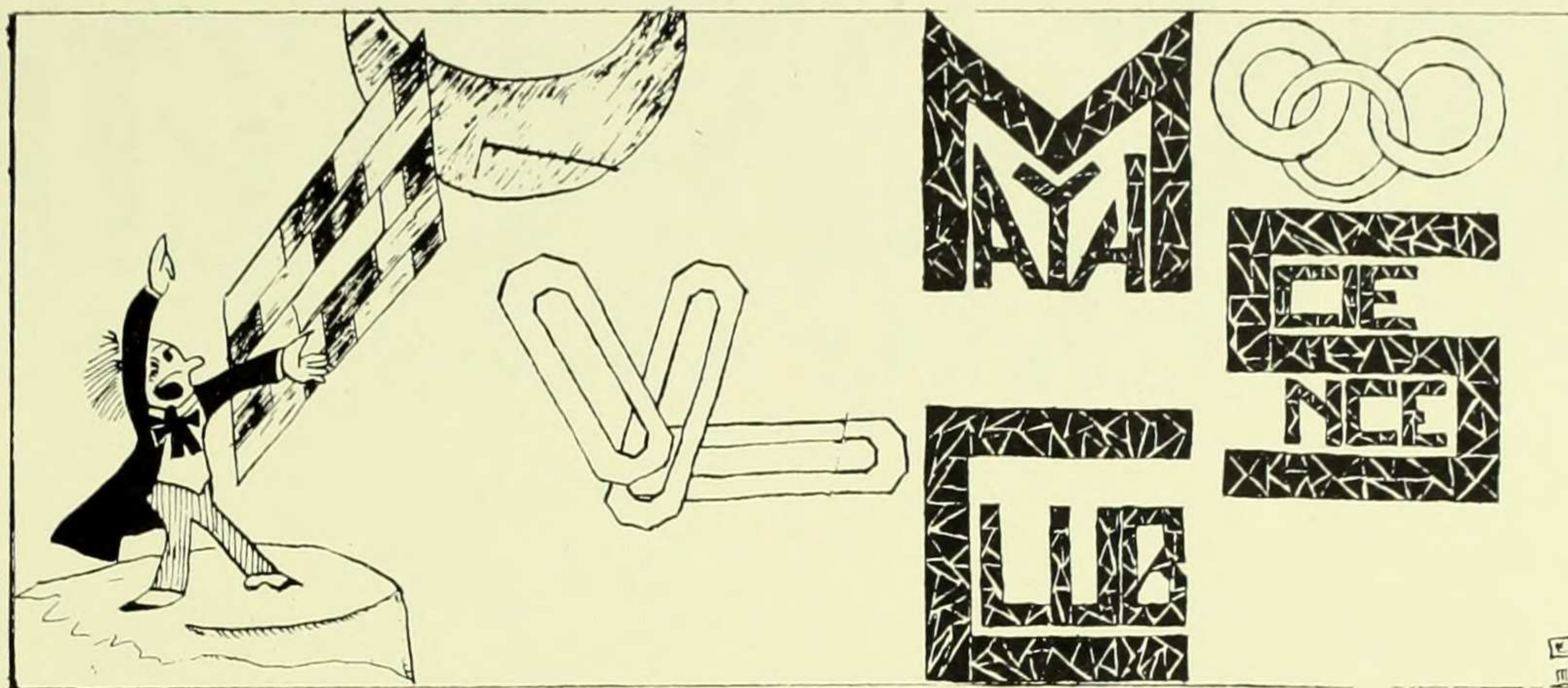

THE Math Science Club affords opportunity for discussion of both mathematical and scientific subjects. During the past year the club has endeavored to bring subjects of practical value and interest before its members by means of illustrated lectures and trips to various places such as factories, museums and places of business. New York and its vicinity offers a wide field for actual observation of the modern applications of the principles of science.

OFFICERS

President LILLIAN STAHL, '26
Vice-President MILDRED CULVER, '26
Secretary HARRIET SMITH, '27

POLITICS CLUB

The Politics Club

O become acquainted with the social, economic, and political problems which confront not only the local community, but the state, the nation and the world; to educate along the line of desirable and possible remedies which makes possible constructive rather than destructive criticism; to cultivate clear thinking; to promote intelligent and unbiased opinion based on some knowledge of fact; to secure the exchange of such thoughts and opinions through discussion; in all, to prepare for intelligent citizenship—these are the aims of the Politics Club.

OFFICERS

| | |
|------------------------|------------------------|
| <i>Chairman</i> | MARGARET HATFIELD, '26 |
| <i>Secretary</i> | HELEN ROBINSON, '27 |
| <i>Treasurer</i> | IRMA SIMONTON, '27 |



| | |
|--------------------------------|---------------------|
| <i>President</i> | RUTH COLEMAN |
| <i>Secretary</i> | EUGENIA WILSON |
| <i>Librarian</i> | EDITH M. HARRIS |
| <i>Publicity Manager</i> | ALICE ITTNER |
| <i>Treasurer</i> | ELIZABETH PATTERSON |

GO cultivate refined, artistic feeling, and to raise the general standard of college singing, are the chief aspirations of Glee Club. In addition to the few big concerts given during the year, such as the Christmas and Spring Concerts, the club is frequently asked to sing at various college functions. The club is under the supervision of a professional director. Membership is granted to those who are successful in the tryouts held only at the beginning of each semester. There is regularly one practice a week, for an hour and a half. Glee Club invites all students who have the ability to sing and who enjoy group singing to try out for membership.

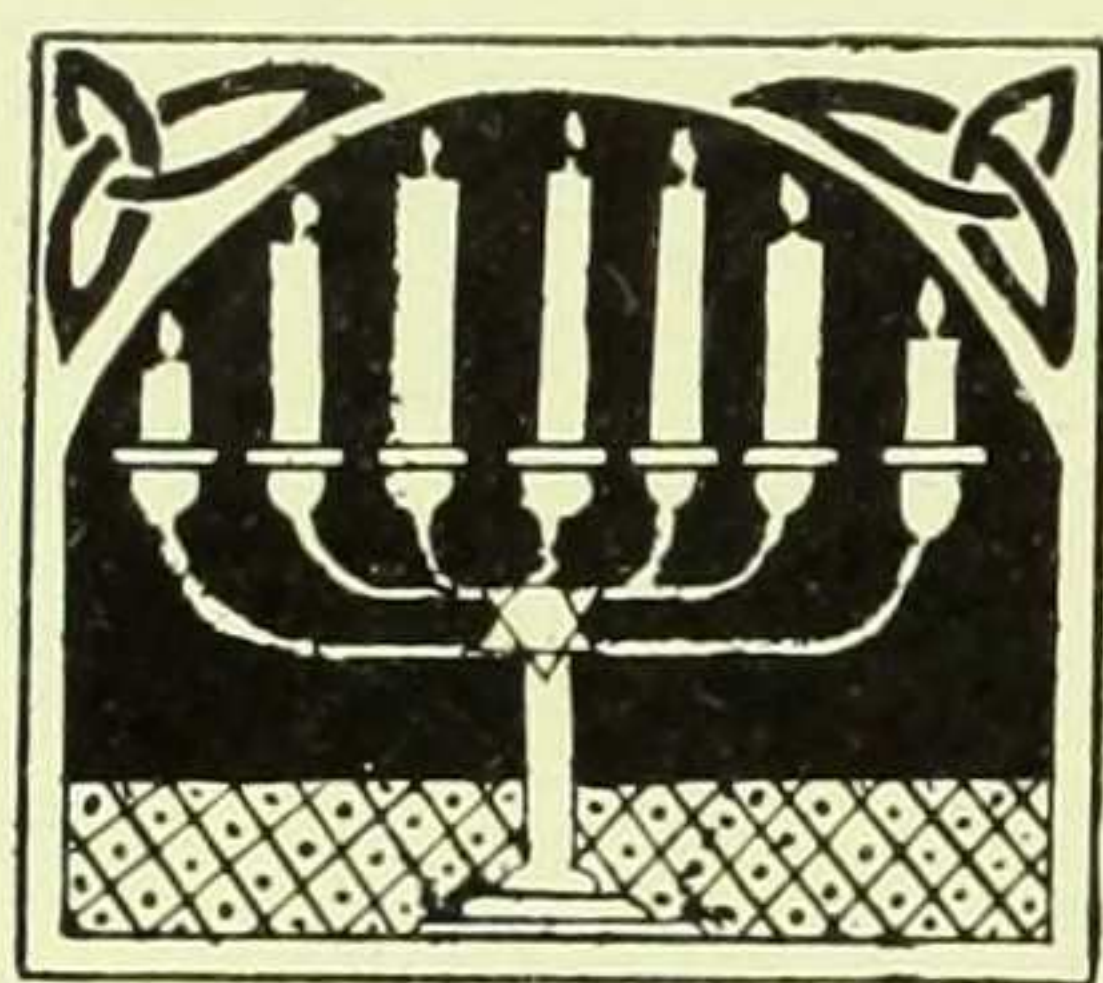

Menorah

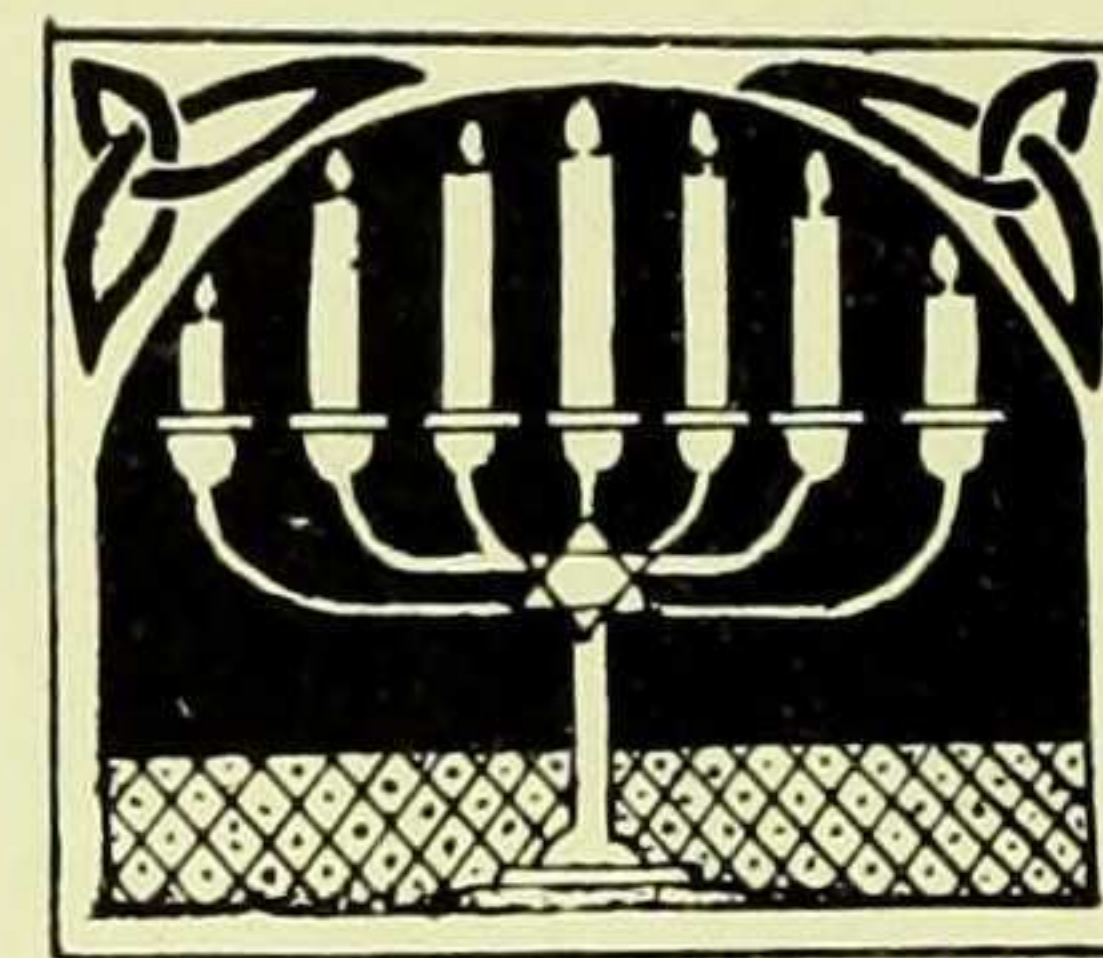

MENORAH has been founded in order to fill a definite need in our college life for the study of Jewish life and thought. In accordance with this purpose, weekly discussion groups are conducted under the direction of a leader, in which ancient as well as modern phases of Jewish cultural achievements are taken up. Membership is open to all students of the college.

OFFICERS

President MIRRA KOMAROVSKY, '26
Vice-President RUTH PERL, '27
Secretary-Treasurer MYRA AST, '28



Newman Club



EWMAN CLUB is the Catholic organization of Barnard College, and is a member of the Federation of College Catholic Clubs in the East. Its purpose is to unite the Barnard girls in social and religious interests.

OFFICERS

- President* ROSAMOND DERMODY, '26
- Vice-President* MARY McCLELLAND, 26
- Secretary* ROSEMARY KEATING, '27
- Treasurer* EVA O'BRIEN, '27



The purpose of the Y. W. C. A. of Barnard College is:

1. To bring together all those who think Christianity workable. That is, those who, believing in a good transcending mere self-interest, find that good in the life and teachings of Jesus of Nazareth.
2. To offer companionship and greater spiritual consciousness to all those desiring it.
3. To further by study, discussion, common worship, and social service, the intelligent and sympathetic application of Christianity to present human needs.
4. To challenge students to live according to whatever principles they honestly recognise as good and beautiful.

OFFICERS

| | |
|----------------------------------|---------------------|
| <i>President</i> | MARY ARMSTRONG, '26 |
| <i>Vice-President</i> | RUTH WARREN, '26 |
| <i>Secretary-Treasurer</i> | DOROTHY WELCH, '28 |

Silver Bay

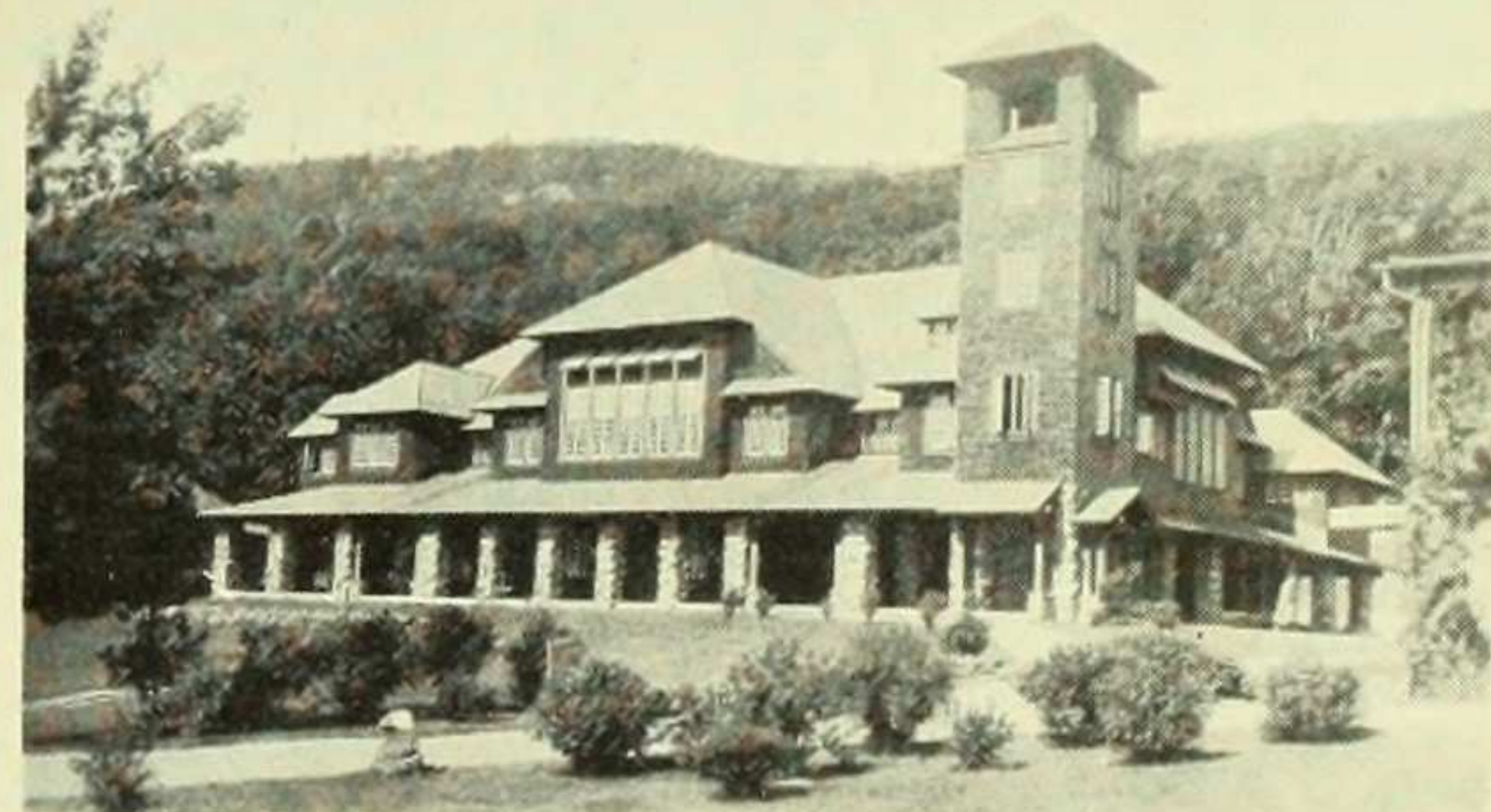
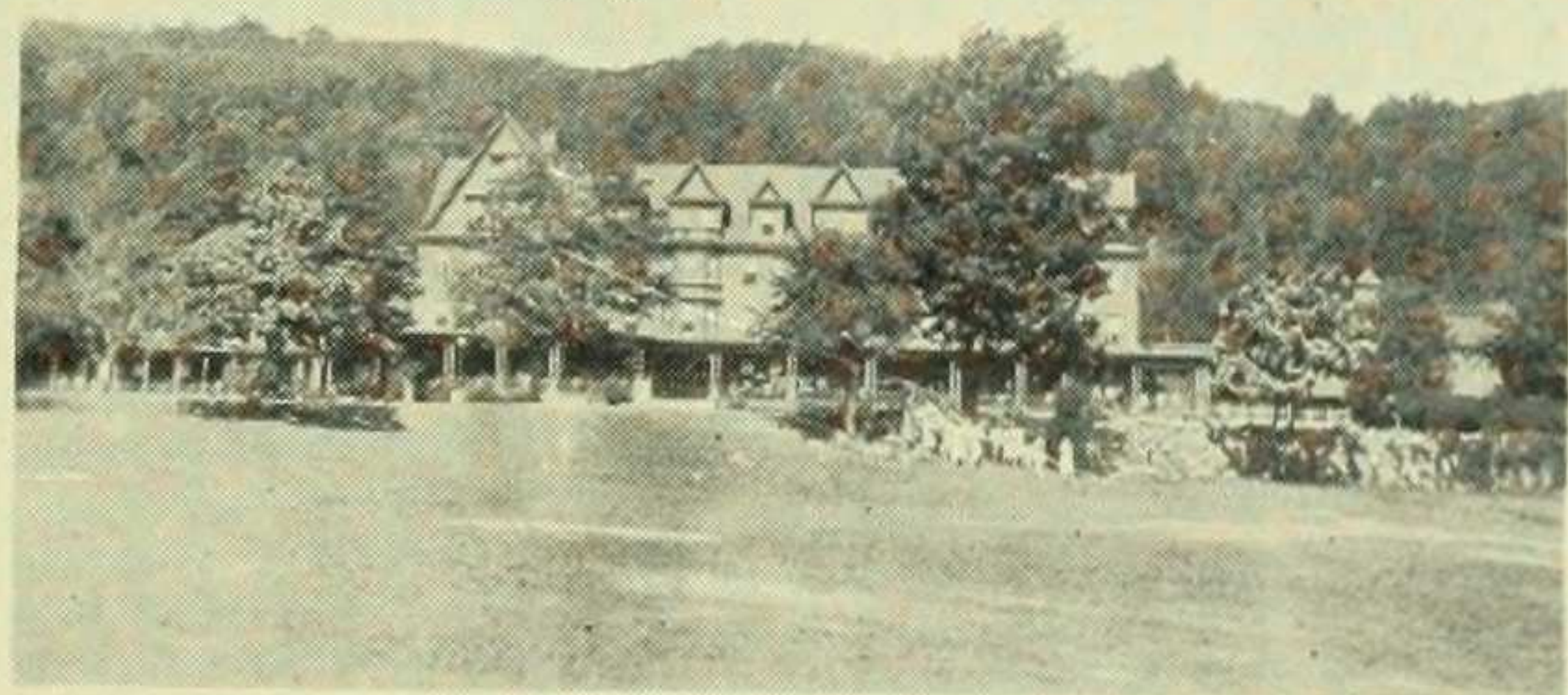
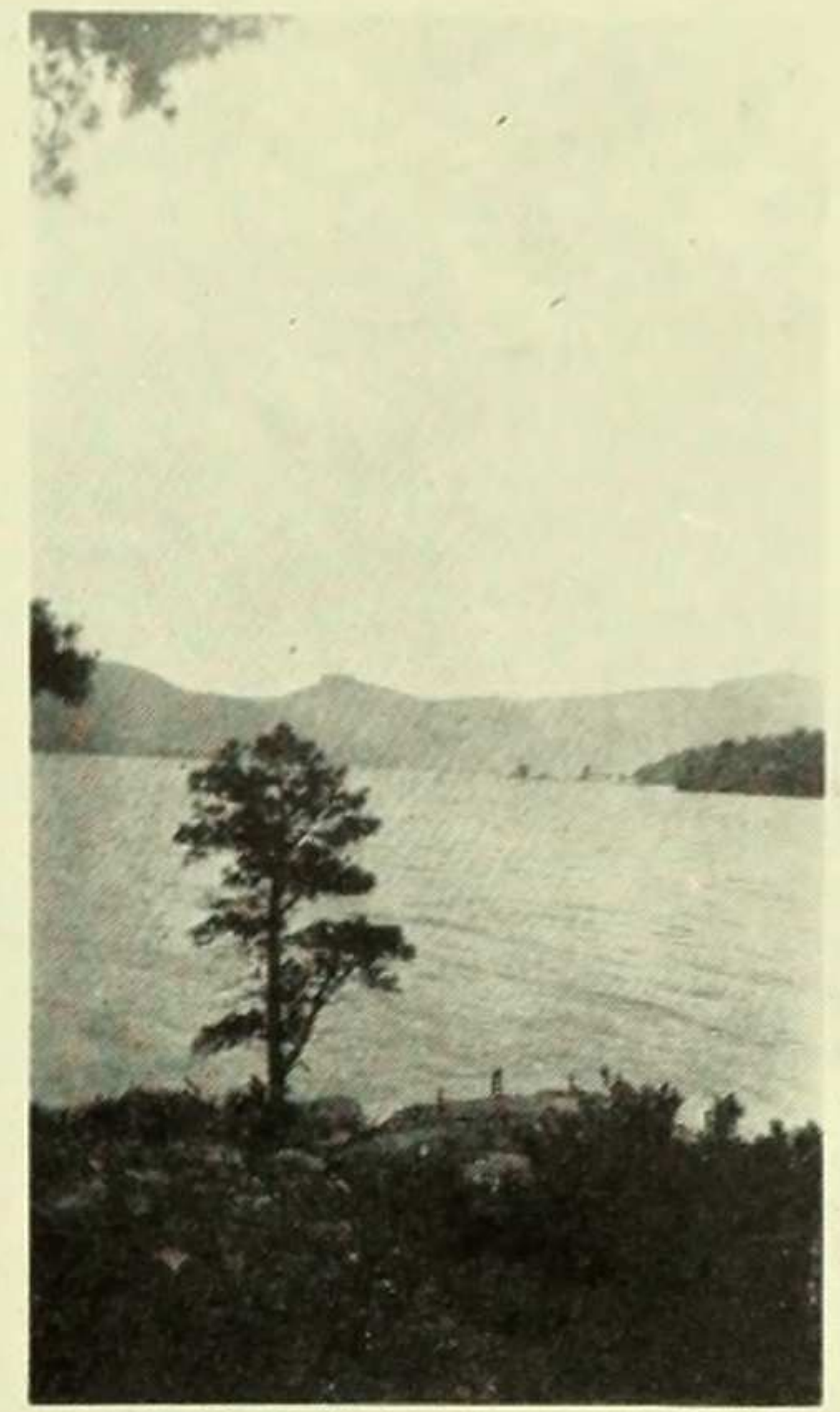
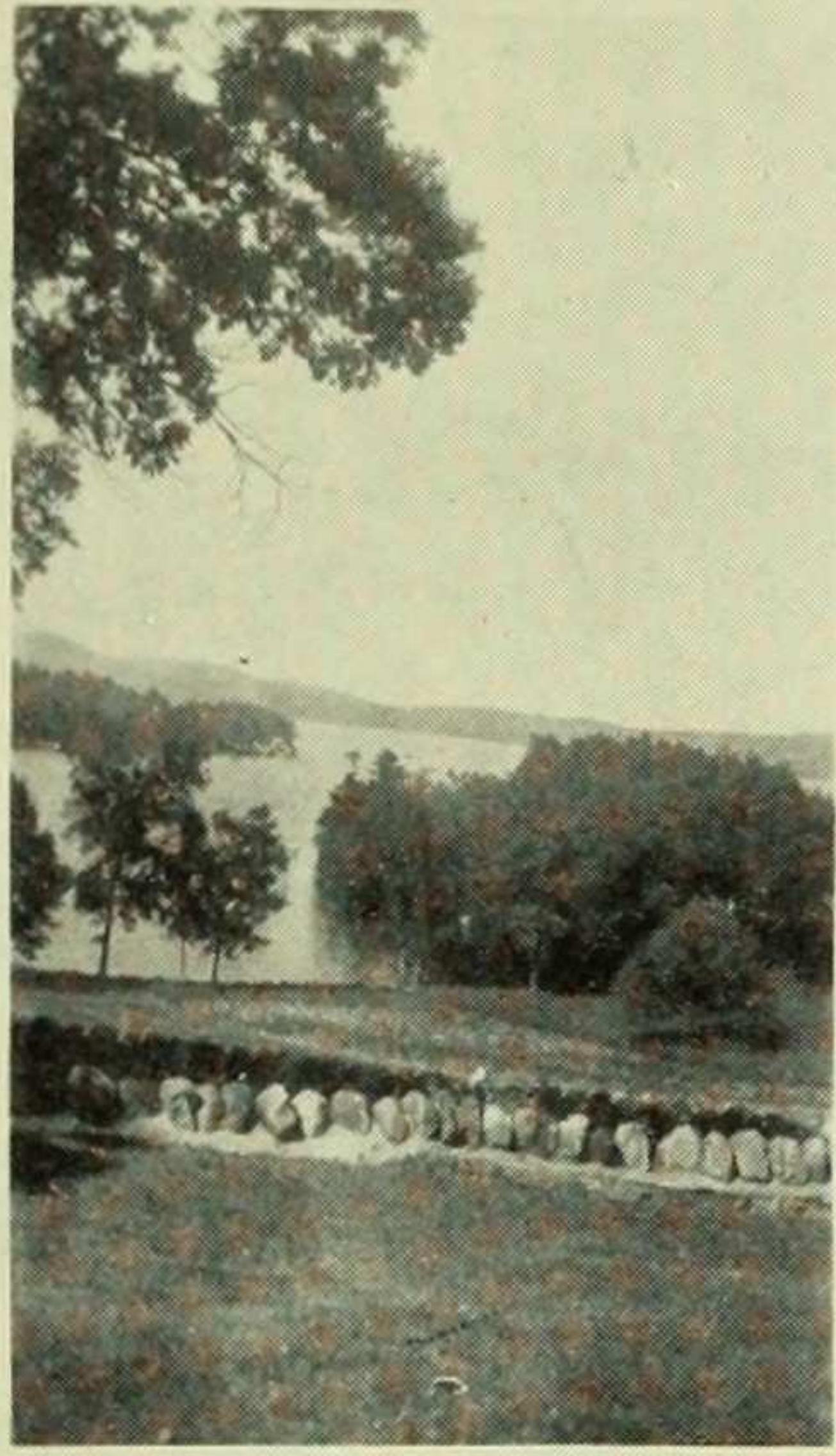



Classical Club

 THE purpose of Classical Club is to give to the student and faculty who are interested in the life, literature, and art of ancient Greece or Rome an opportunity to meet and to discuss these subjects informally.

OFFICERS

President NORMA LOEWENSTEIN, '26

Secretary-Treasurer ELIZABETH TYLER, '27



ATHLETICS ®

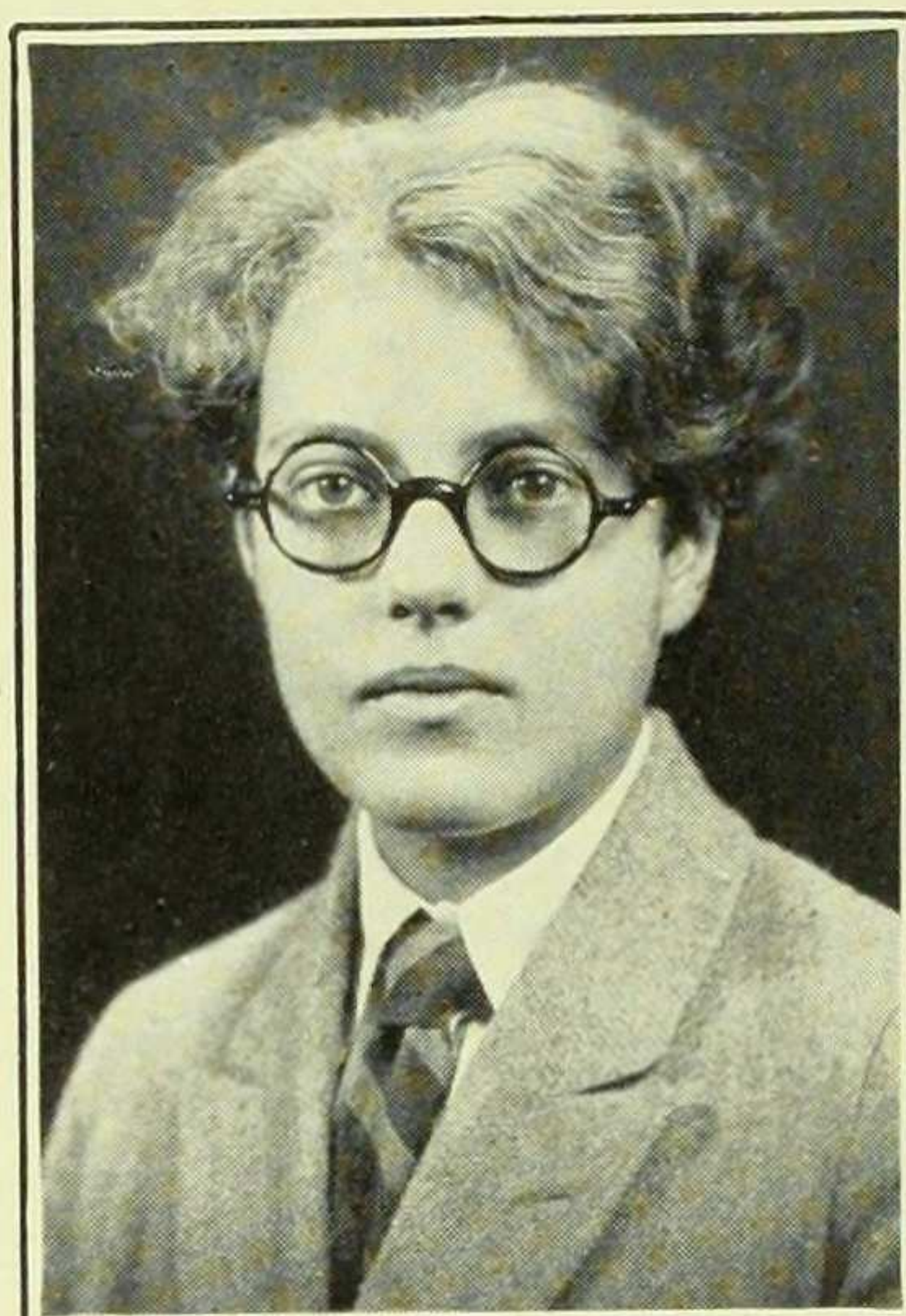

Athletic Association

| | |
|------------------------------|--------------------|
| <i>President</i> | ELIZABETH REYNOLDS |
| <i>Vice-President</i> | MAY SEELEY |
| <i>Secretary</i> | MARY HOOKE |
| <i>Treasurer</i> | ANNE TORPY |
| <i>Social Chairman</i> | ALISON BRYANT |

MANAGERS OF SPORTS

| | |
|-------------------------------|------------------|
| <i>Baseball</i> | MARGERY MEYERS |
| <i>Basketball</i> | DOROTHY QUINN |
| <i>Swimming</i> | ELEANOR NEWCOMER |
| <i>Tennis</i> | FRANCES GEDROICE |
| <i>Track and Outing</i> | HELEN ROBINSON |



Swimming

Captain NAOMI LUBELL

Manager ANGELA KITZINGER

VARSITY MEETS

| <i>Date</i> | BARNARD | <i>Teachers..College</i> |
|-------------|---------|--------------------------|
| December 5 | 31 | 40 |
| December 18 | 32 | 39 |

INTERCLASS MEETS

Class results

| | |
|--------------------|------|
| First Place | 1925 |
| Second Place | 1928 |
| Third Place | 1926 |

Individual results

| | |
|------------------------------------|-----------|
| First Place—Lubell, '25..... | 13 points |
| Second Place—Jelliffe, '26..... | 10 points |
| Third Place—Kitzinger, '25 } | 8 points |
| Hargrave, '27 } | |

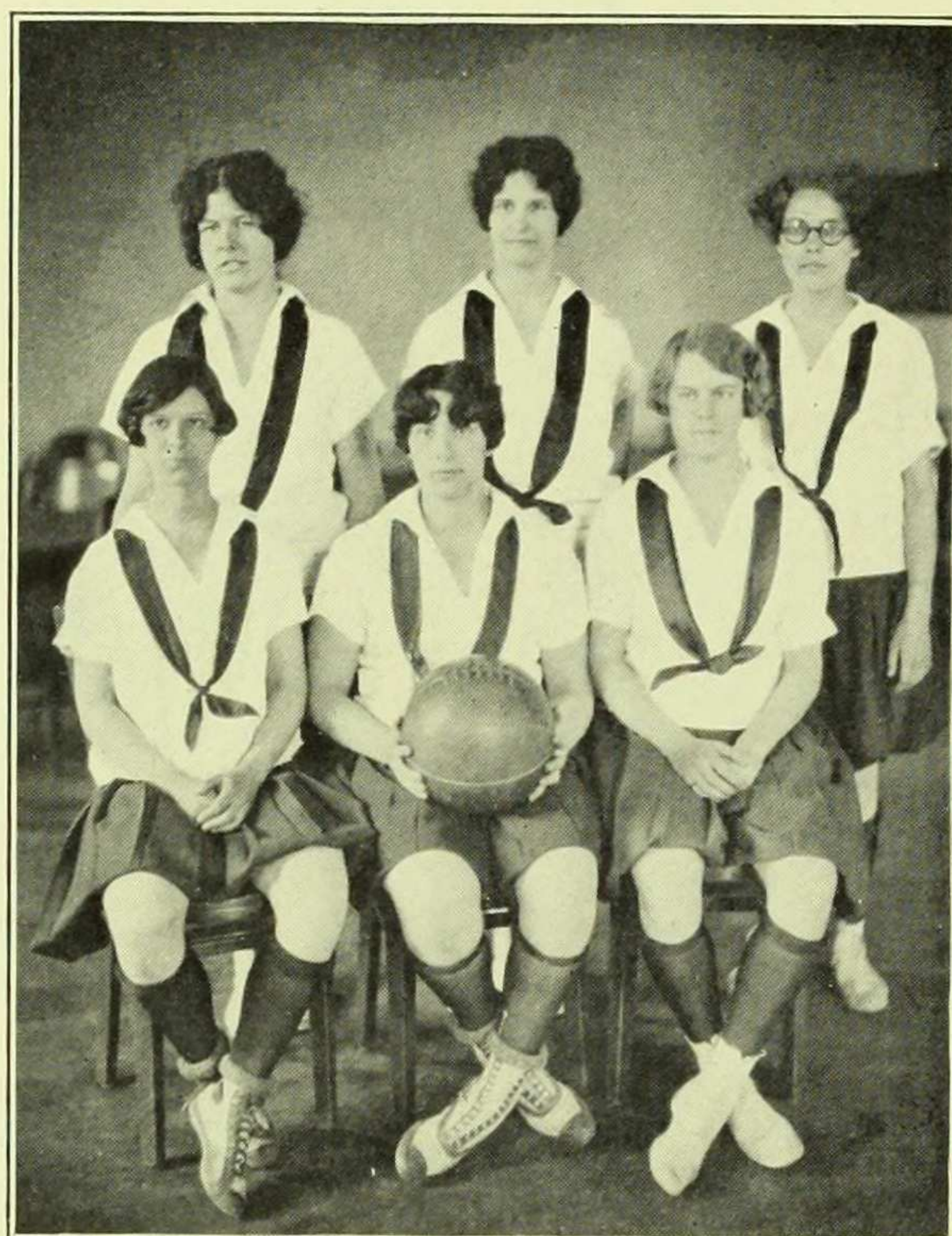

Basketball

Captain HANNAH SEMMEL
Manager MARGERY MEYERS

VARSITY GAMES

Barnard 18.....December 12.....Teachers College 28
 Barnard 13.....January 12.....Teachers College 31
 Barnard 20.....December 4.....Faculty 12
 Barnard 14.....November 25.....Faculty 18

INTERCLASS GAMES

First Teams

First Place.....1925
 Second Place.....1927
 Third Place.....1928

Second Teams

First Place.....1928
 Second Place.....1925
 Third Place.....1927

*One Hundred and **F**ourteen*



Baseball

All-Star Captain DOROTHY QUINN, '25
Manager E. PREISCHE, '25

INTERCLASS RESULTS

| | | | | | | | |
|-------------------|------|-----|---|------|---|------|------|
| First Place..... | 1925 | Won | 5 | Lost | 1 | 833 | 1-3% |
| Second Place..... | 1927 | Won | 4 | Lost | 2 | 666 | 2-3% |
| Third Place..... | 1926 | Won | 3 | Lost | 3 | 500% | |

ODD—EVEN

Odds Won 2 Lost 0 1000%

FACULTY—ALL STAR

| | | | | | |
|---------------|-----|---|------|---|------|
| Faculty | Won | 1 | Lost | 1 | 500% |
| All Star..... | Won | 1 | Lost | 1 | 500% |



Tennis

Manager DOROTHY QUINN, 1926

Frances Gedroice, 1927

Margery Meyers, 1927

Margaret Irish, 1925

Hannah Semmel, 1927

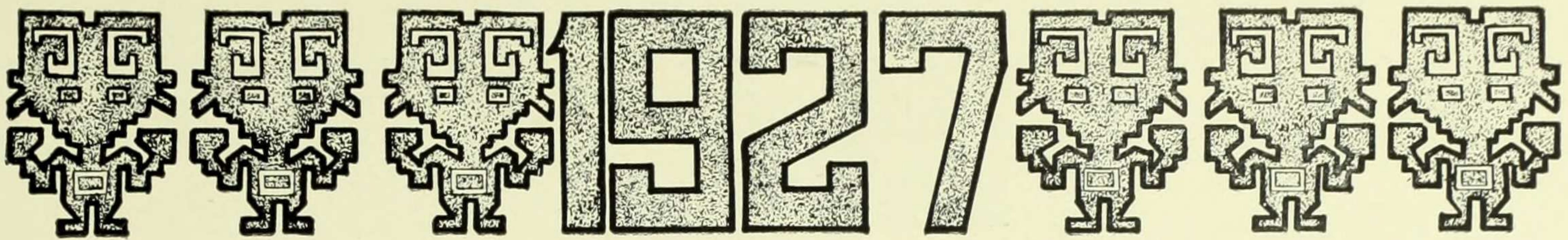

A. A. Banquet

Toastmistress ALICE KILLEEN

ENTERTAINMENT

Speeches

| | |
|------------------------|-------------------------|
| Prof. Braun | Miss Fern Yates |
| Miss Lillian Schoedler | Miss Elizabeth Reynolds |
| Miss Agnes Wayman | |

Presentation of Athletic Awards FERN YATES, '25

Presentation of Non-Athletic Awards MARION METTLER, '25

Song—"Beside the Waters of the Hudson"

COMMITTEE

| | |
|-------------------------|-----------------|
| <i>Chairman</i> | Alison Bryant |
| <i>Publicity</i> | Hannah Semmel |
| <i>Business</i> | Marion Davis |
| <i>Waitresses</i> | Noel Stone |
| <i>Ex-officio</i> | Virginia McAvoy |

Field Day -- October, 1925

Manager

HELEN ROBINSON

| | | |
|-------------------|-----------------------|---------------------|
| Helen Burtis, '26 | M. Edith Harris, '27 | Helen Gambrill, '28 |
| | Marion Churchill, '29 | |

A system of levels was marked out for each event, creating a higher level, a medium and a low which counted five, three and one points respectively. Class results were arrived at by computing averages from the individual scores of the competitors in each class.

CLASS MEET

| | |
|------------------------|--------------|
| First Place 1929..... | 26.37 points |
| Second Place 1928..... | 25.96 points |
| Third Place 1927..... | 25.62 points |

INDIVIDUAL RESULTS

| | |
|---|-----------|
| First Place, May Seeley, '26..... | 29 points |
| Second Place, Bures..... | 21 points |
| Third Place, { M. Edith Harris } { L. Stillman } | 18points |

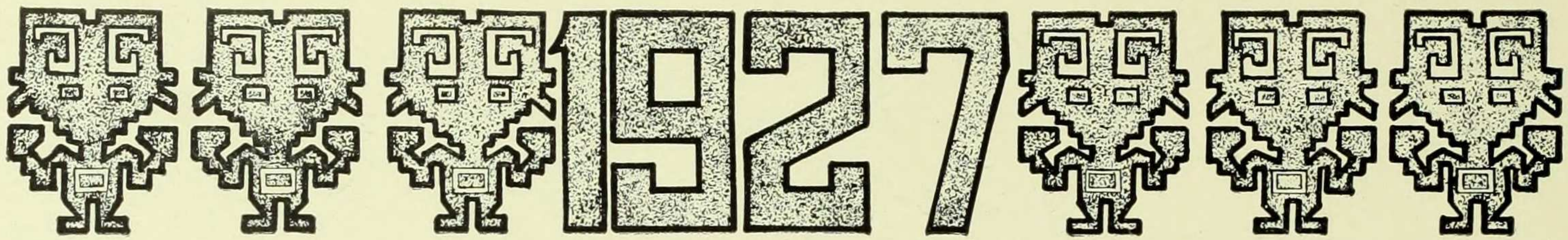

Athletics Awards--A. A. Banquet

VARSITY B'S

| <i>Swimming</i> | <i>Basketball</i> | <i>Tennis</i> | <i>Baseball</i> |
|-------------------|-------------------|---------------|-----------------|
| Kitzinger, '25 | Yates, '25 | Quinn, '26 | Johnson, '25 |
| Lubell, '25 | Quinn, '26 | Gedroice, '27 | Preische, '25 |
| Newcomer, K., '25 | Reynolds, '26 | Meyers, '27 | Dietz, '25 |
| Jelliffe, '26 | Gedroice, '27 | | Yates, '25 |
| Newcomer, E., '26 | Meyers, '27 | | Quinn, '26 |
| Hargrave, '27 | Semmel, '27 | | Gedroice, '27 |
| | | | Meyers, '27 |
| | | | Kridel, '27 |

CLASS NUMERALS

| <i>Tennis</i> | | <i>Swimming</i> | |
|------------------|-----------------|-------------------|--------------------|
| Yates, '25 | Gedroice, '27 | Dunne, '25 | Jelliffe, '26 |
| Irish, '25 | Meyers, '27 | Irish, '25 | Newcomer, E., '26 |
| Benjamin, '25 | Semmel, '27 | Kitzinger, '25 | Cauffman, '27 |
| Quinn, '26 | Curran, '28 | Lubell, '25 | Hargrave, '27 |
| Alzamora, '26 | Voislawsky, '28 | Melosh, '25 | McAvoy, '27 |
| Worthington, '26 | | Newcomer, '25 | Burrows, '28 |
| | | Donnel, '28 | Steele, '28 |
| <i>Baseball</i> | | <i>Basketball</i> | |
| Wuori, '25 | Gouled, '26 | Burnside, '25 | Davis, '27 |
| Dietz, '25 | Weyl, '26 | Dietz, '25 | Garmise, '27 |
| Irish, '25 | Davis, '27 | Jackson, '25 | Goodell, '27 |
| Hailpairn, '25 | Semmel, '27 | Johnson, '25 | Goss, '27 |
| Yates, '25 | Gedroice, '27 | Lubell, '25 | Harris, M. E., '27 |
| Preische, '25 | Meyers, '27 | Ransome, '25 | Robinson, '27 |
| Jackson, '25 | Kridell, '27 | Wuori, '25 | Fisher, '28 |
| Johnson, '25 | Hoffman, '27 | Berman, '26 | Rouillon, '28 |
| Reynolds, '26 | Robinson, '27 | Bernheim, '26 | Perry, '28 |
| Quinn, '26 | Miller, '28 | Burtis, '26 | Pope, '28 |
| Avery, '26 | Perry, '28 | Worthington, '26 | VanNamee, '28 |
| Burtis, '26 | Rouillon, '28 | | |
| Oenslager, '28 | | | |



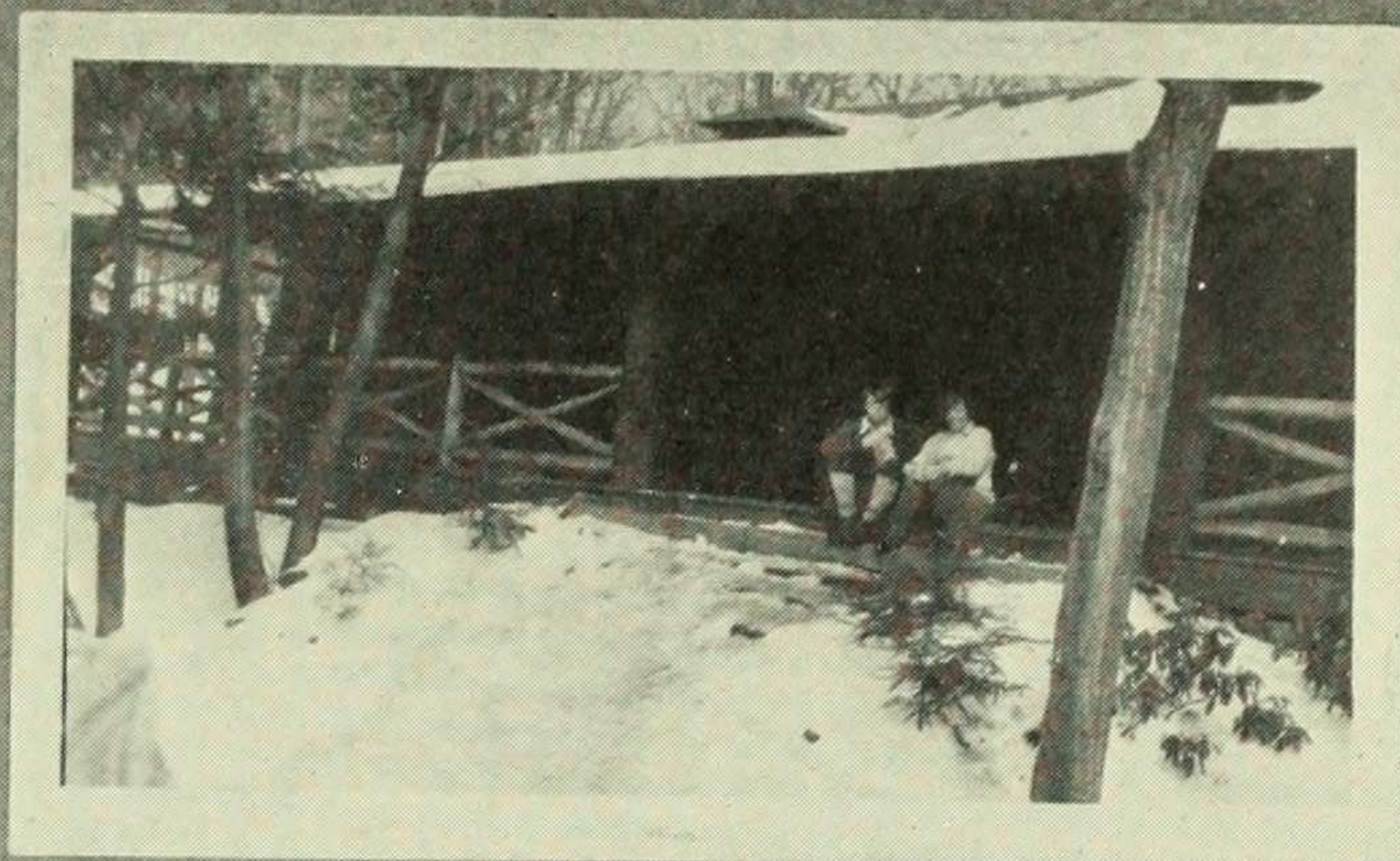

Bear

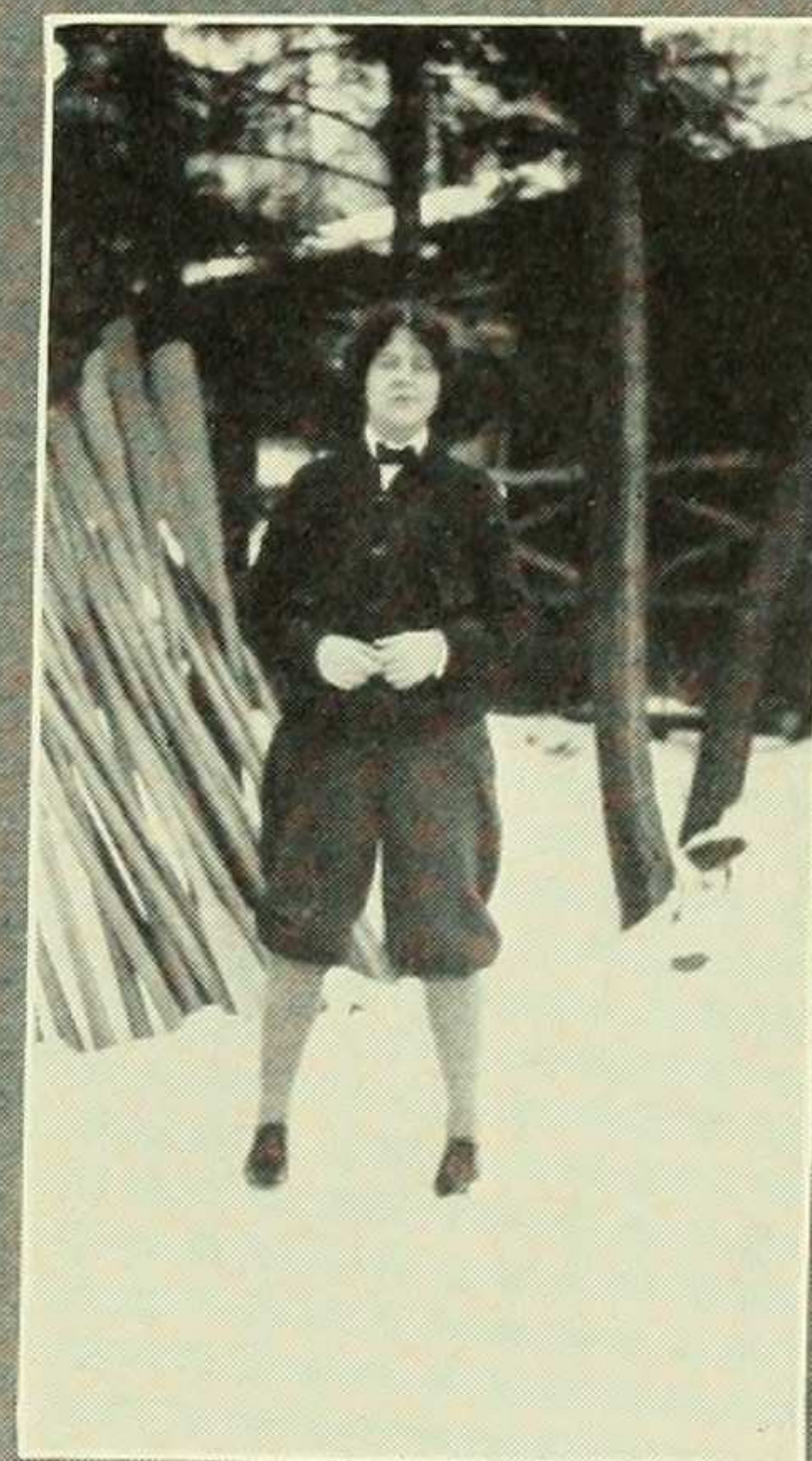
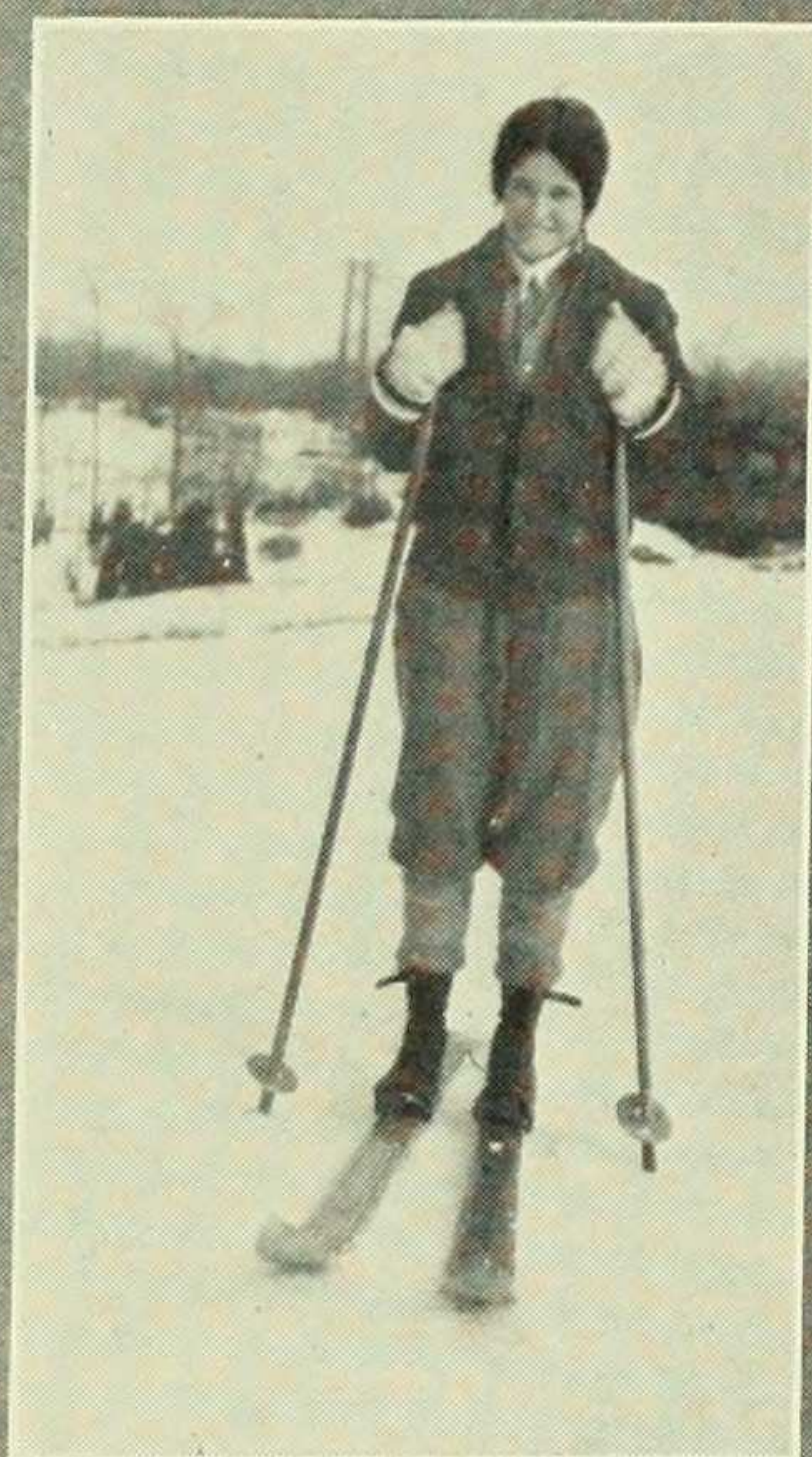

Mountain

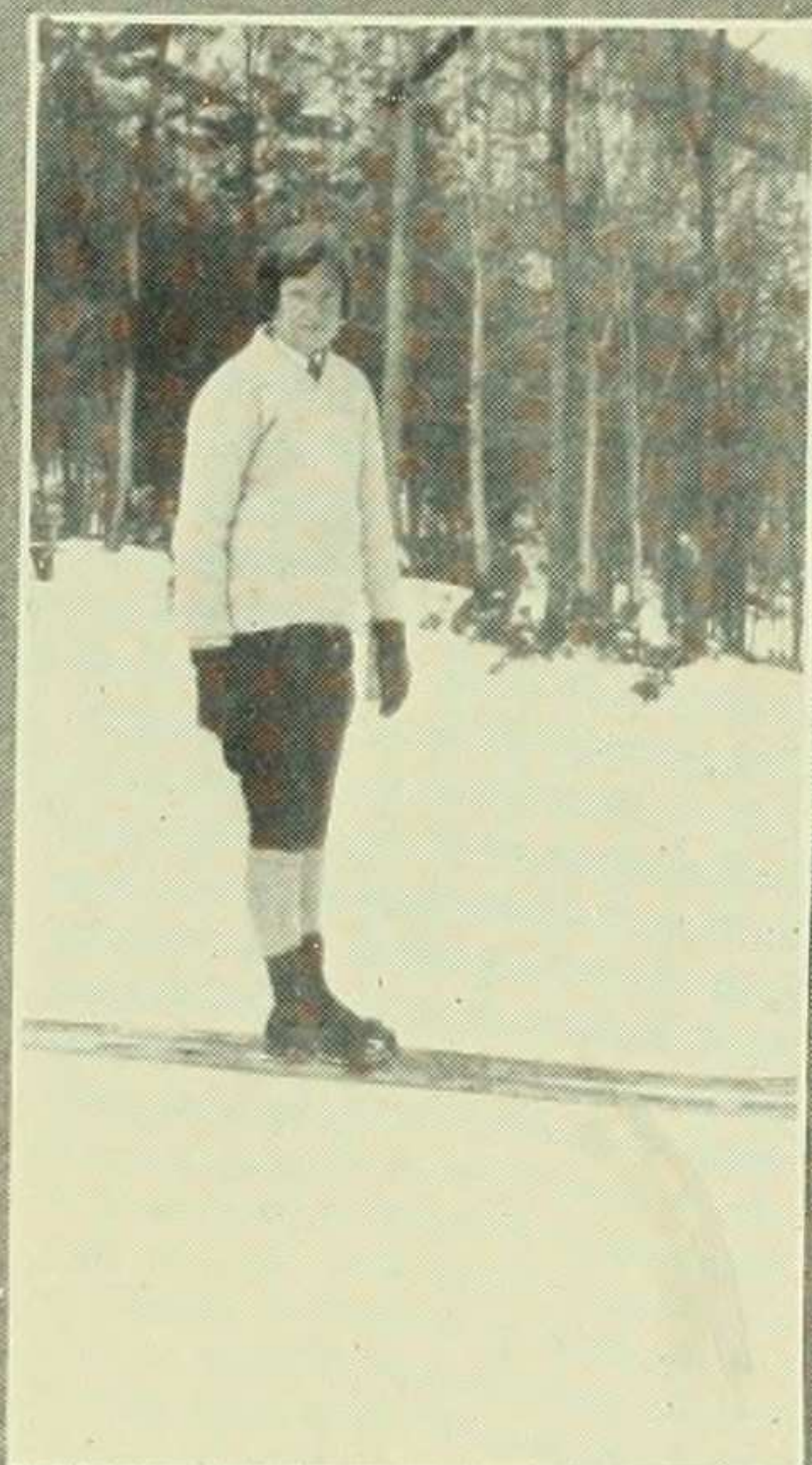



*minor
activities*

BRND

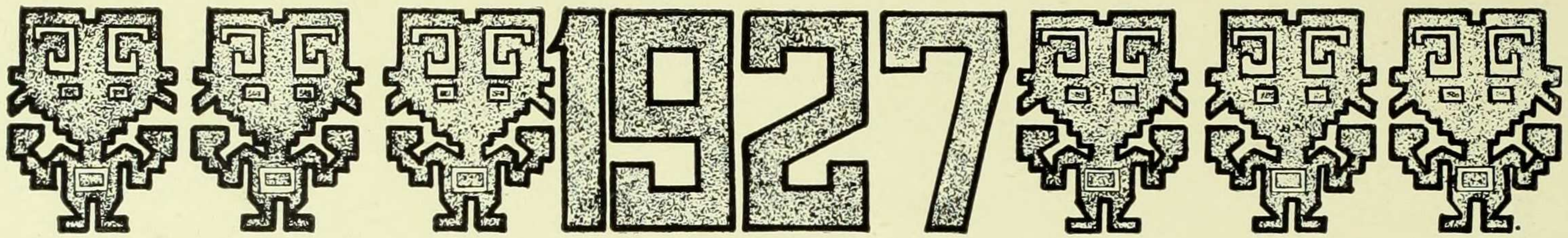

College Teas 1925—1926

Held in College Parlor, usually on Wednesday afternoons

ChairmanMARIANNA BYRAM

Faculty HostessMISS MABEL FOOTE WEEKS

- Friday, September 25—Undergraduate Reception to new students.
- September 30—College Tea.
- October 7—College Tea.
- October 14—Athletic Association.
- October 21—College Tea.
- October 28—Barnacle.
- November 4—College Tea.
- November 11—Math Club.
- November 18—College Tea.
- November 25—College Tea.
- December 2—College Tea.
- December 9—Athletic Association.
- December 16—College Tea.
- January 6—College Tea.
- January 13—College Tea.
- February 10—College Tea.
- February 17—Glee Club.
- February 24—Spanish Club.

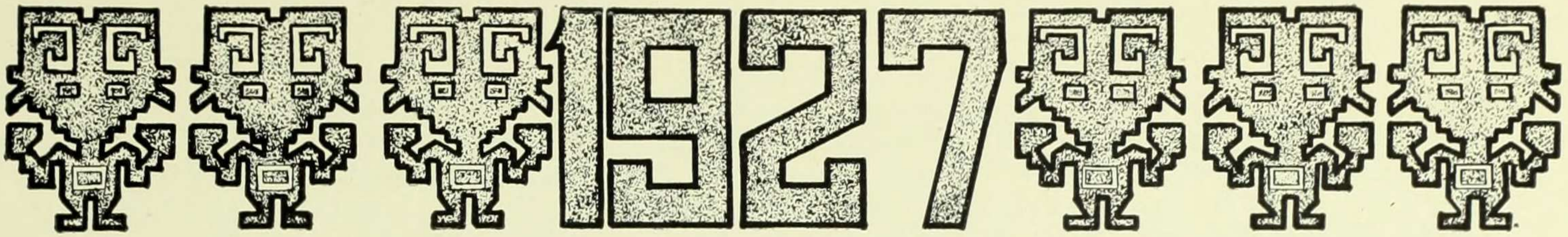

College Assemblies

Faculty Advisor PROFESSOR WILHELM BRAUN
Assembly Chairman BETTY KALISHER

1924 - 1925

- FEBRUARY 10—College Assembly. Debate, '26 vs. '27.
 Resolved: That the enrollment of Barnard College be limited to the present number.
 17—Dean Gildersleeve: "College Finance."
 24—Musical Clubs of Columbia.
- MARCH 3—Health Week Assembly. Dr. Haven Emerson: "The Health of the City."
 10—Undergraduate Meeting. Nomination of officers.
 17—Dean Gildersleeve's address to the Sophomores: "Courses and Careers."
 24—Columbia Glee Club.
 31—Mrs. Corbett Ashby: "England."
- APRIL 7—Class Meetings.
 14—Undergraduate Meetings. Installation of officers.
 21—University Assembly. Glenn Frank: "The Outlook for Western Civilization."
 28—Wigs and Cues Assembly. Kenneth MacGowan:
- MAY 5—Undergraduate Meeting.
 12—Dean Gildersleeve's Address to the Seniors.

1925 - 1926

- OCTOBER 13—Dean Gildersleeve's Address to the Freshmen.
 20—College Assembly. Professor Stephan Duggan: "Russia."
 27—Fannie Hurst: "How I Write."
- NOVEMBER 10—College Assembly. Raymond Fosdick: "The World Court."
 Foreign Students in costume. Alice Killeen, Betty Kalisher.
 17—College Assembly. Dean Gildersleeve: "Freedom of Teaching."
 24—Thanksgiving Assembly, St. Paul's Chapel.
- DECEMBER 1—College Assembly. Professor Edward Earle: "Syria."
 8—Health Week Assembly. Dr. Charles Lambert: "Mental Hygiene."
 15—Christmas Assembly. The Glee Club. Carols by the college.
- JANUARY 4—University Assembly. President Butler: "What to Strive For in the Coming Year."
 11—College Assembly. Dean Gildersleeve: "The Art of Passing Examinations."

Mysteries

(As Kipling would have told it)



HEAR and attend and listen, O Best Beloved; this occurred in the high and far off days when the Swaggering-Braggering Sophomores and the Freshmen-Who-Ought-To-Be-Spanked were Deadly Enemies. On the sixteenth day of October, they and All—the Junior There—Was and All—the Senior—there—Was came together in the great Cafeteria. And, the reason was to teach the Freshmen-Who-Ought-To-Be-Spanked not to feel that they were All-That There-Was-To-The College. The Freshmen wore their hair in dretful-looking-pigtails, and carried great and most unnecessary umbrellas. They had to. The Swaggering-Braggering Sophomores, who came all dressed in Big Bandannas and fierce piratical garb, had made them. And at the supper the most 'streperous of the Frosh waited on table. They had to.

Throughout the feast, they all sang and cheered, and then the 'portent Juniors and the proper Seniors went downstairs, and left the Freshmen to be spanked.

The Freshmen were still proud even though they looked like an orphan asylum turned out on a cold, dark night, and they said impudent things. The Swaggering Sophomores thought: "Ah, this is a clever Freshman class, but not so clever as we are." And they led them through the big and 'sclusively dark hallway, and they bumped them and thumped them, and hauled them and mauled them, and hurried them and worried them, and made them feel most hot and uncomfortable indeed.

And then, O Best Beloved, after all that, the Sophomores took them into a great, big room all set about with gym apparatus, and Members-Of-The Physical-Ed-Faculty, and gave a most wonderful Revue.

At the end of that, up rose Noel Stone (and *she* was the President of the Swaggering-Braggering Sophomores) and very solemnly she called Elizabeth Mohun (*she* was Temporary Chairman of the Freshmen-Who-Had-Been-Spanked) and said: "O Chairman of a most game and admirable class, as a sign of peace and friendship for ever and ever between your class and mine, I give to you this Mysteries Book."

"Thanks awf'ly," said the Chairman.

And so—just so—they made up. And that's all right, Best Beloved. Do you see?

COMMITTEE

MARGARET COWLEY *Chairman*

Sidney Stemmons
Harriet Taylor

Edith Wood

Emma Hunter
Helen Gambrill

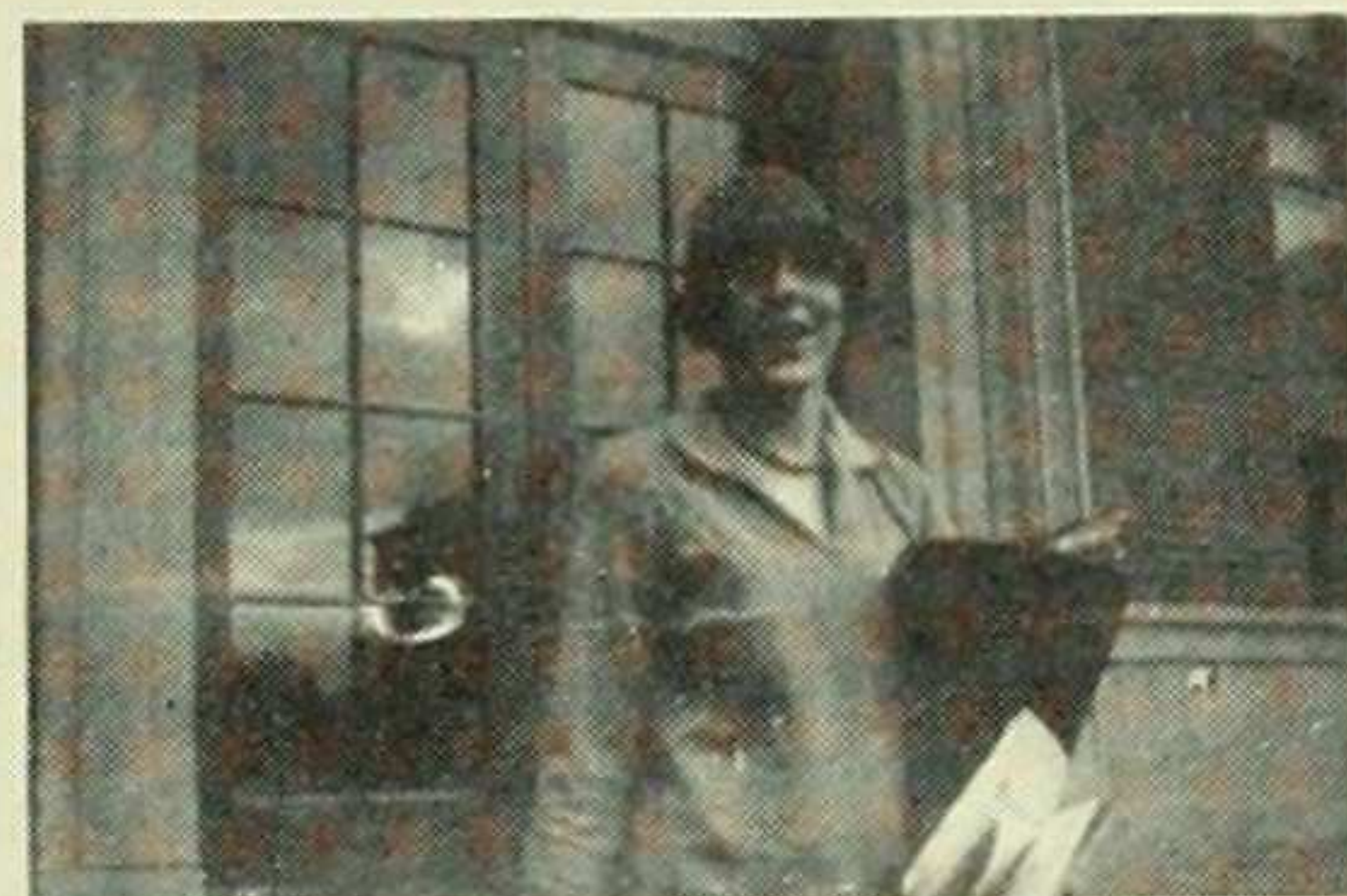

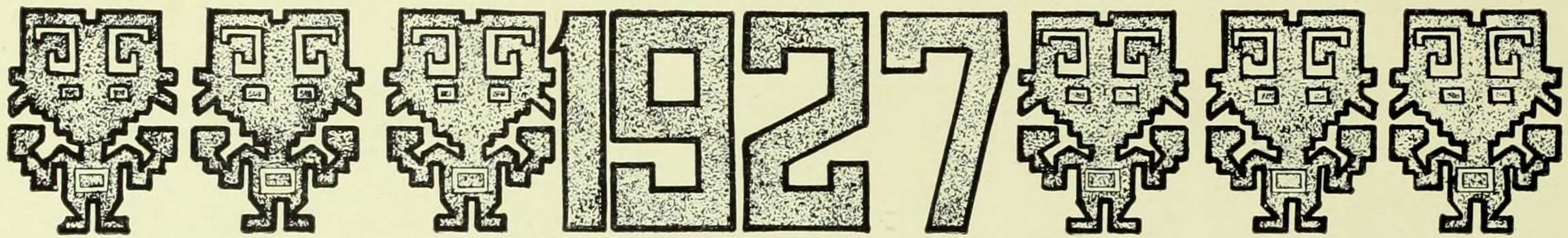

The Student Fellowship Drive

THE Student Fellowship Drive, inaugurated last year as the successor of the Student Friendship Drive, was held this year from November 16 to November 25. The purpose of the drive is to raise a fund which will enable a Barnard graduate to pursue a year's study abroad, and a foreign student to study at Barnard.

Last year the drive was carried out with great success. Jane Dewey Clark, to whom one fellowship was awarded, is now studying chemistry in Copenhagen, and Gunvor Stenberg, the foreign student, is specializing in English here.

COMMITTEE

CONSTANCE ROUILLION*Chairman*
HARRIET BLACHLEY*Business Manager*

CLASS REPRESENTATIVES

Anna Lee Worthington.....1926
Roslyn Schlesinger.....1927
Mary Wood.....1928
Margaret Fuller.....1929

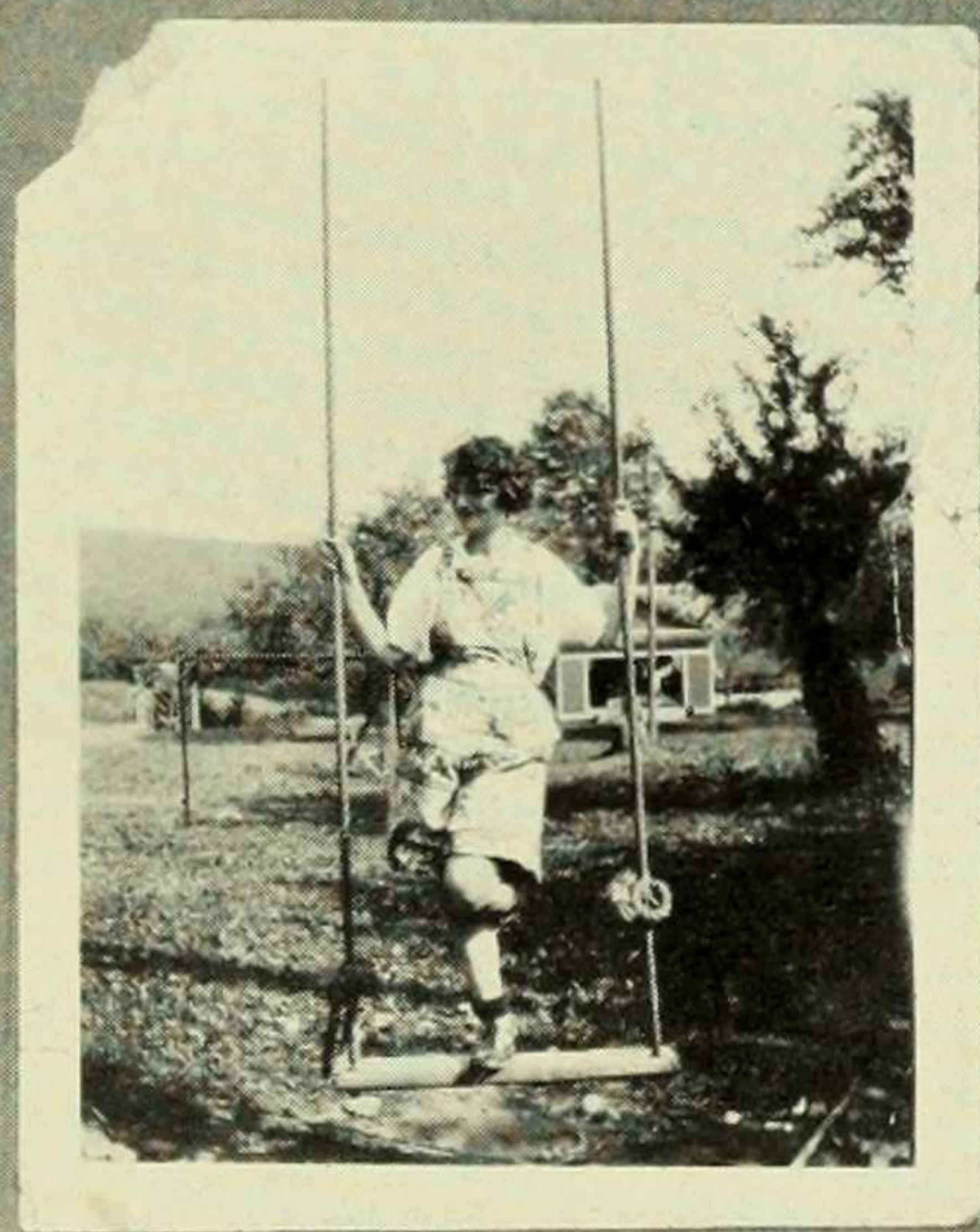

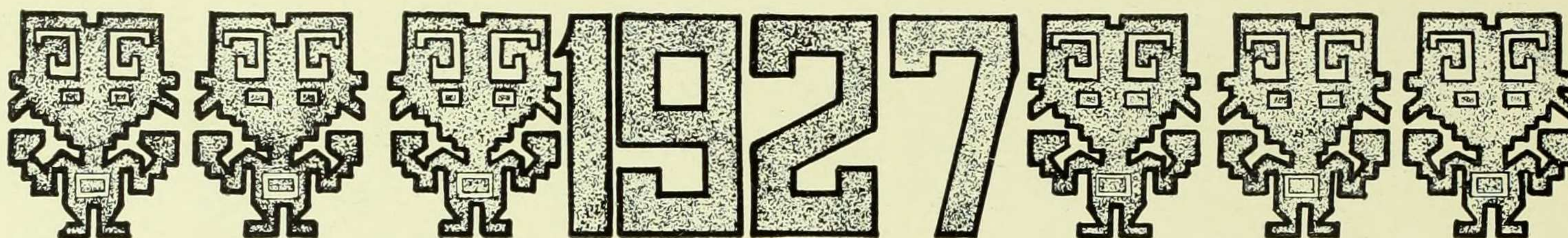

Sing Song

THE annual competition in singing and song-writing was held on December 16 in the Theatre. The most interesting, as well as the most successful performance of the afternoon was given by the Sophomore class. Their songs were well-written and were executed with great enthusiasm. The Seniors, singing with dignity and earnestness, won second place. Third and fourth places were won, respectively, by the Juniors and Freshmen.

One of the features of Sing Song this year with the delightful performance of the Glee Club after the class competition. The two numbers, "Love Song," of Brahms, and a humorous song entitled "Oh Didn't It Rain," were rendered with admirable skill and spirit.

COMMITTEE

| | |
|--------------------------|------------------|
| MILDRED LYMAN, 1927..... | <i>Chairman</i> |
| RUTH COLEMAN, 1926..... | <i>Secretary</i> |

CLASS CHEER LEADERS

| | |
|------------------------|------|
| Eleanor Newcomer..... | 1926 |
| Gertrude Hargrave..... | 1928 |
| Jean Smith..... | 1928 |
| Florence Smith..... | 1929 |

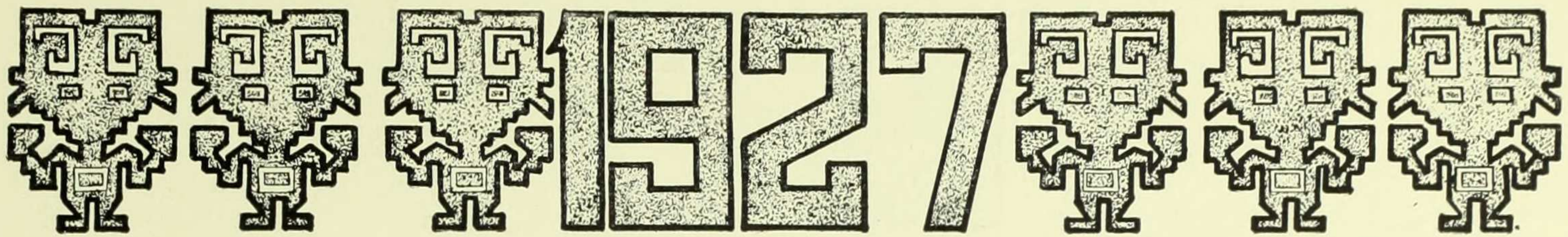

Alumnae Day

February 12, 1926

Morning—Classes open for visitors

Afternoon Program

Three o'clock—Presentation of two plays

Brinkerhoff Theatre

BIMBO, THE PIRATE

By Booth Tarkington

| | |
|---------------------------|-------------------|
| <i>Bimbo</i> | C. Straiton, '12 |
| <i>Robert</i> | D. Lazar, '26 |
| <i>Lydia</i> | H. Opoznauer, '26 |
| <i>Mr. Driscoll</i> | E. Halfpenny, '13 |
| <i>The Gunner</i> | L. Walton, '14 |
| <i>A Pirate</i> | L. Cooper, '22 |

Scene—A cabin on the Pirate Ship

Time—1725

SO, THIS IS PARIS GREEN!

(A Grand Guignol Burlesque)

By KENYON NICHOLSON

| | |
|-----------------------------------|------------------|
| <i>Mimi</i> , a girl Apache | D. Frankel, '24 |
| <i>Bobo</i> , her husband | M. Benjamin, '25 |
| <i>Pierre</i> , her lover | J. Mirsky, '24 |

Scene—A garret in the Rue Morgue, Paris

Time—The present

4-6—Tea in the College Parlor.

6—Undergraduate-Alumnae Basketball Game.

Score: 42-20 in favor of the Undergraduates.

ALUMNAE TEAM

| | |
|-------------------|-------------------|
| L. Schoedler, '11 | M. Wallfield, '24 |
| M. Carmody, '19 | Y. Yates, '25 |

C. McNamera, '23

N. Lubell, '25, part substitute for guard

M. Hillis, '15

COMMITTEE

| | |
|-----------------------------|-------------------------|
| JOAN S. LEWINSON, '13 | Chairman |
| Theodora Baldwin, '00 | Denver Frankel, '24 |
| Florence Beeckman, '04 | Jeanette Mirsky, '24 |
| Edith Halfpenny, '13 | Christine Straiton, '12 |

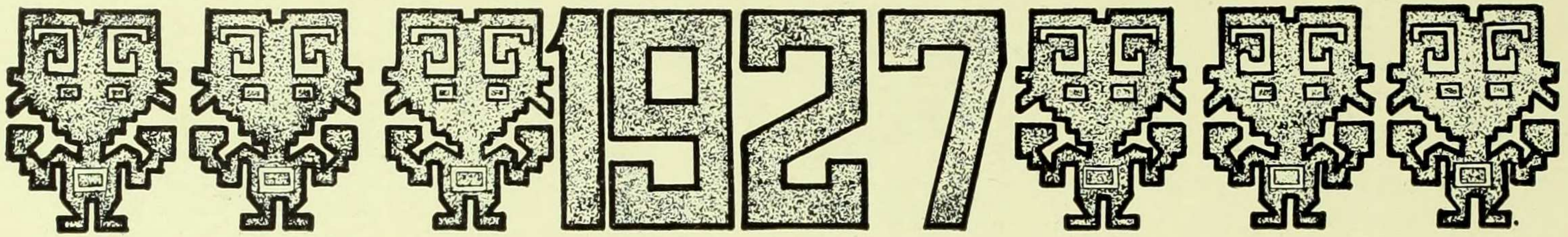

Intercollegiate Activities

JUNIOR MONTH.—Every year, twelve or thirteen Juniors from as many Eastern colleges are selected to spend the month of July studying the social problems of today and the methods of modern social work in dealing with these problems. The method of study is largely by direct investigation, and thus the student is enabled to witness the actual application to human living of the problems heretofore studied only from books. Among the problems considered this year were: Juvenile Delinquency, Prison Reform, The Mental Defective, Child Welfare, Medical School Service and the Visiting Teacher.

Mirra Komarovsky, the Barnard Representative, described the experiences of Junior Month as intensely broadening and enlightening. They furnished an opportunity (to use her words) for “contact with actuality,” a “plunge into reality.”

WOMEN’S INTERCOLLEGIATE STUDENT ASSOCIATION CONFERENCE.—This conference, the purpose of which was to consider problems of student government, was held on November 12, 13 and 14 at Wellesley College. It was composed of the undergraduate president and a Junior Delegate from about one hundred Eastern colleges.

The most important result of the conference was the decision to shift its own emphasis from the discussion of the detail of college government to consideration of the effective organization and expression of student opinion on national and international affairs.

Madge Turner and Margaret Goodell were the Barnard representatives.

WOMEN’S INTERCOLLEGIATE NEWS ASSOCIATION CONFERENCE.—On Friday and Saturday, December 4 and 5, the tenth annual conference of the association was held at Smith College. It was attended by editorial and business board representatives of thirteen independent women’s colleges.

In line with a tendency that has been developing since 1922 the interest of the conference centered in discussion of news outside the college and its relations to a college paper. The conference was addressed

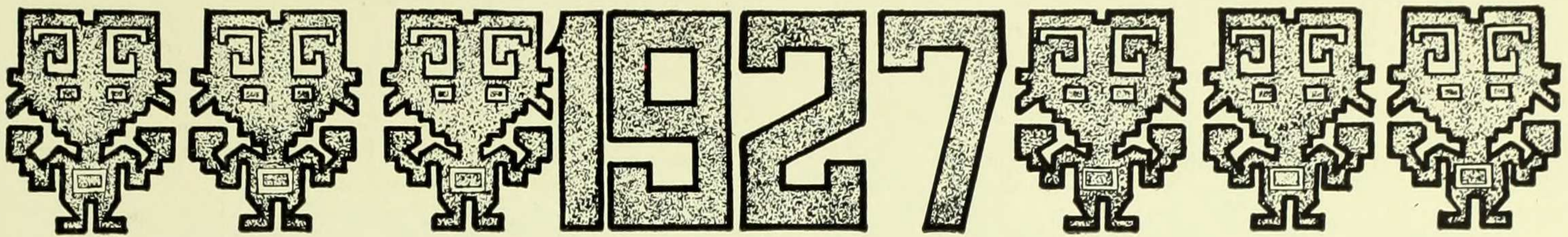

Intercollegiate Activities

by Mr. Frederick Allen of the editorial staff of Harper's Magazine, Mr. Douglas Haskell, editor-in-chief of the New Student, and Miss Katherine Knight of the advertising department of the Curtis Publishing Company.

The business staff representatives and the literary board representatives of the different college papers conferred separately. Edith Blumberg and Harriet Wilinsky represented the literary board, Byrna Mason and Pearl Friedman the business board, of Bulletin.

WORLD COURT CONFERENCE.—Delegates from two hundred and fifty colleges and universities representing three-fourths of the States met and conferred at Princeton on December 11 and 12. The chief aims of the conference were the consideration of the World Court with some unified expression of opinion and the discussion of the formation of a permanent union of the colleges and universities in the United States. Numerous round-table discussion groups were held, and at the final meeting, a resolution was passed advocating that the United States adhere to the Permanent Court of International Justice according to the Harding-Hughes-Coolidge terms. This resolution was communicated to President Coolidge. A national student organization was formed for the purpose of focussing and expressing student opinion on important questions of the day.

Dorothy Ashworth was the Barnard delegate.

INTERCOLLEGIATE MAGAZINE CONFERENCE.—On the weekend of February 12, a magazine conference was held at Harvard with the *Harvard Advocate* as host. The editorial boards of about ten Eastern college magazines were represented and a number of other colleges also sent in manuscripts. The purpose of the conference was to make an anthology of poems, stories and essays published within the last year in the different college magazines. The method of procedure was to have each manuscript read by at least four people, and after all the material had thus been gone over, to have discussion and voting on it by the group.

Barnard *Barnacle* was represented by Irma Simonton and Frances Banner.

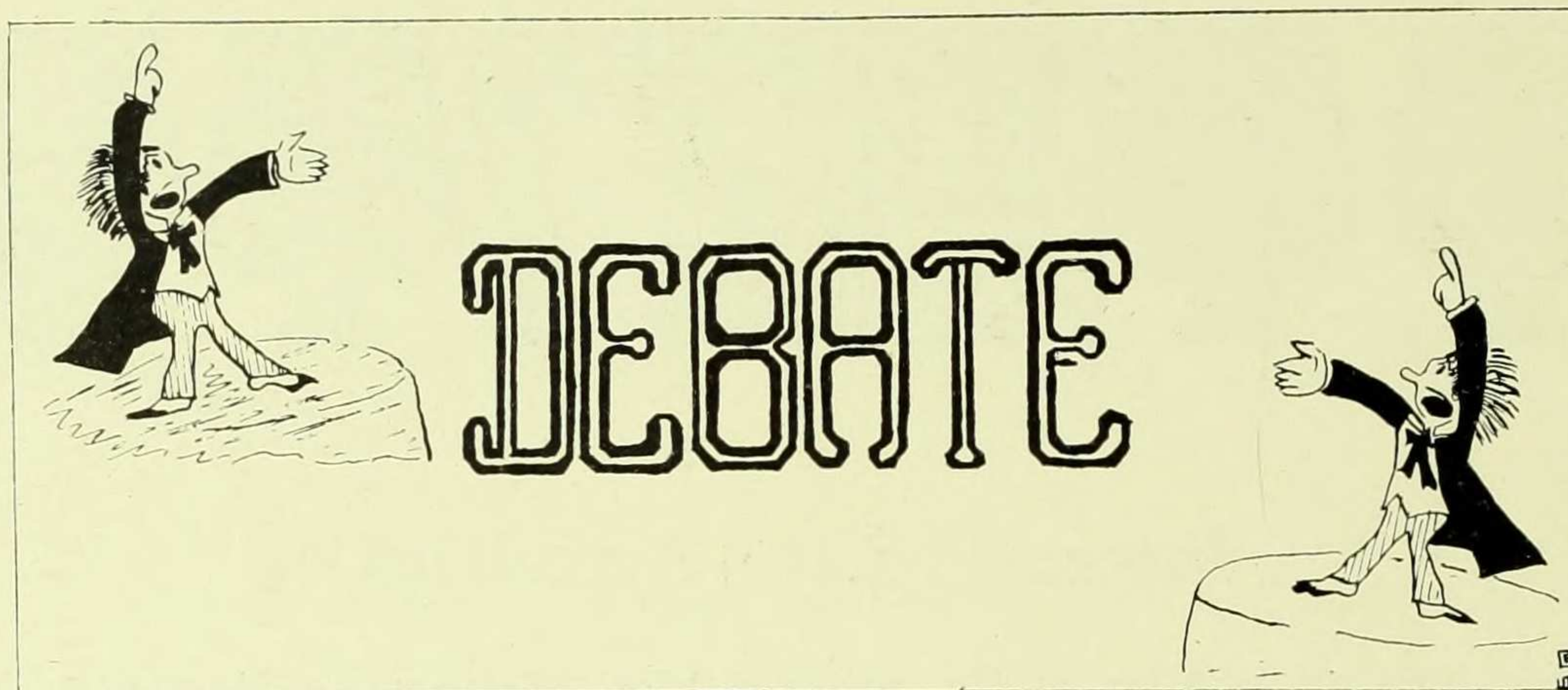

Debate Council

| | |
|-------------------------------|------------------|
| <i>Chairman</i> | DOROTHY ASHWORTH |
| <i>Vice-Chairman</i> | IRMA SIMONTON |
| <i>Secretary</i> | MARIAN SMITH |
| <i>Business Manager</i> | ROWENA RIPIN |

CLASS REPRESENTATIVES

| | |
|--------------------|---------------------|
| Renee Fulton, 1926 | Ethel Barnett, 1928 |
| Cora DuBois, 1927 | Judith Sookne, 1929 |

INTERCOLLEGIATE DEBATE, MARCH 14, 1925

Barnard Affirmative vs. Mt. Holyoke (at Barnard).
 Barnard Negative vs. Vassar (at Vassar).

Resolved: That a school system exclusively of public institutions would better fulfill the purpose of education than the present system.

Affirmative

Irma Simonton, 1927
 Pearl Bernstein, 1925
 Betty Kalisher, 1926 (alternate)

Negative

Virginia Lee, 1926
 Dorothy Ashworth, 1926
 Rowena Ripin, 1927 (alternate)

Mt. Holyoke won; Vassar won.

ODD-EVEN DEBATE, NOVEMBER 16, 1926

Resolved: That governmental restriction of free speech in the United States be condemned.

Old Team—Affirmative

Harriet Gore, '27
 Ellen Gavin, '29
 Helen Wright, '27

Even Team—Negative

Grace Smith, '26
 Dorothy Woolf, '28
 Constance Friess, '28

Won by the Negative

One Hundred and Thirty-four

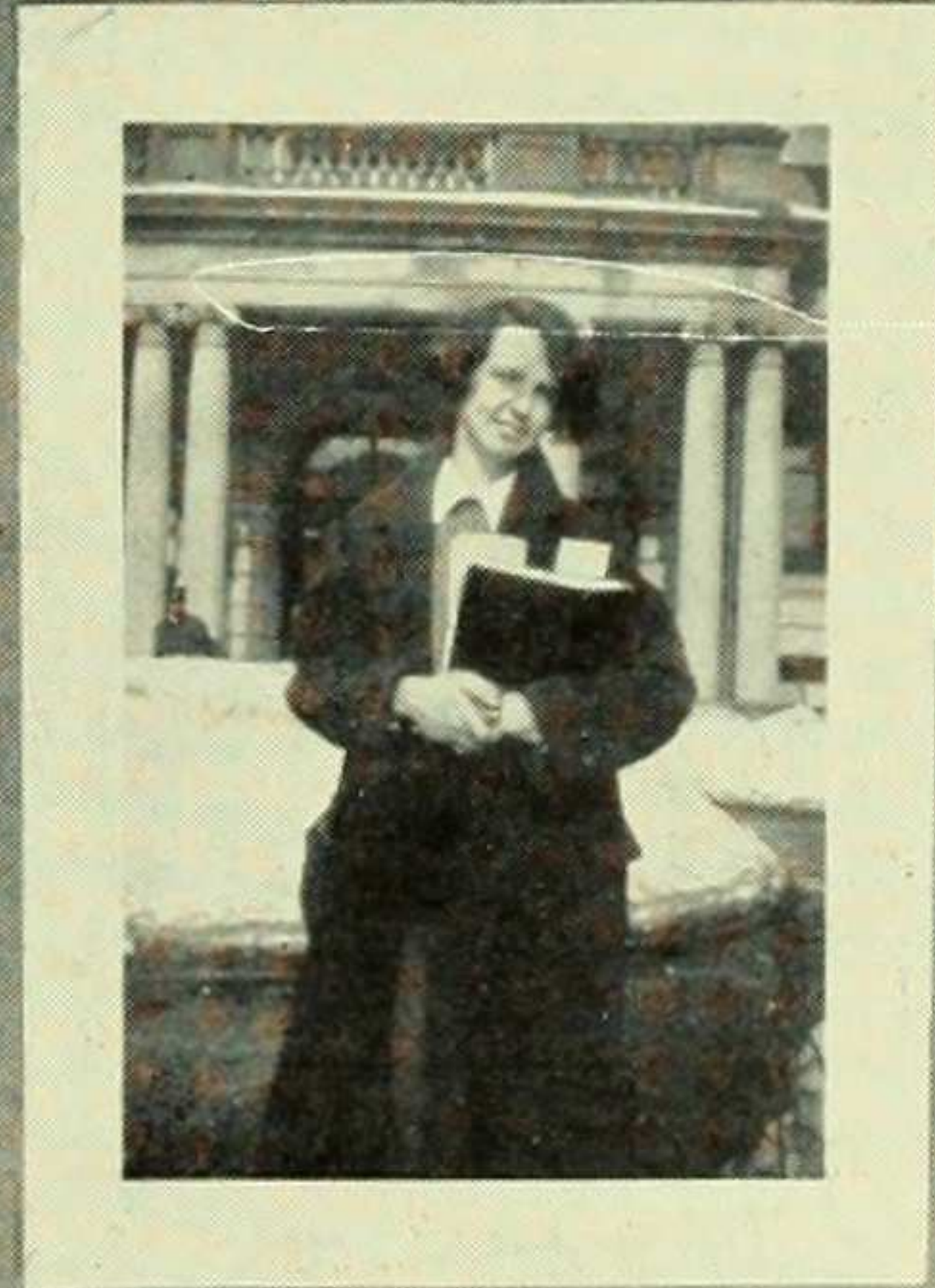
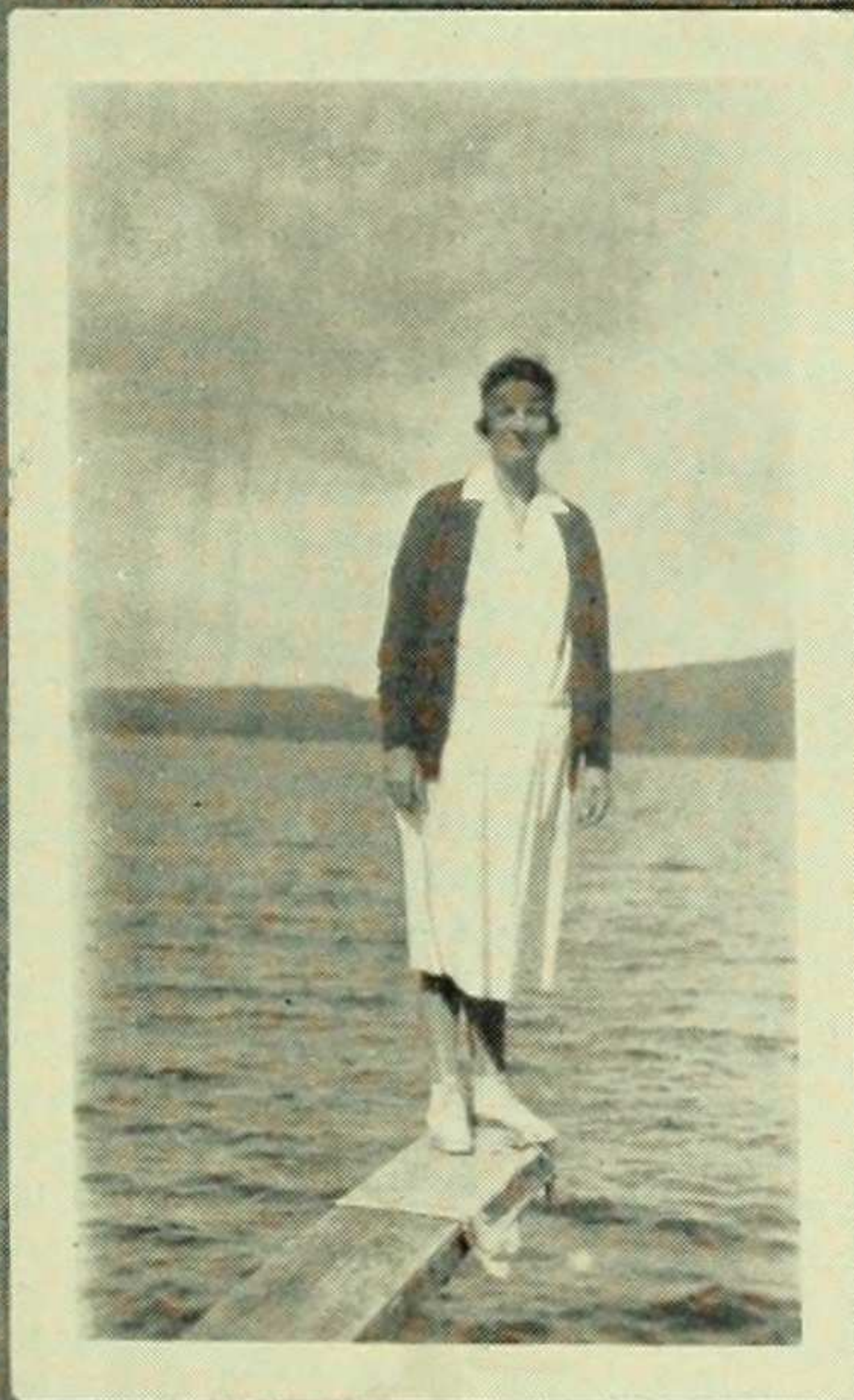

Evidences of A Greek Civilization In 20th Century New York

(Extracts from a Ph. D. thesis of 4000 A. D.)



DATA of a most extraordinary nature has been unearthed in the ruins of an ancient American college. It gives conclusive evidence that a Greek culture flourished in this institution in the 20th century. The discovery consisted of a series of pictures, which are here reproduced on the page opposite. They have been very puzzling to archeologists, so I shall undertake to explain them, and interpret Graeco-Barnardine life through them.

CENTRE PLATE—I cannot but feel that there is deep religious significance in this picture, and also a tragic quality. The mention of Pan sets the religious tone, as well as explaining the use of the musical instrument, which is a gross exaggeration of the syrinx. The tragic element is symbolized by the heavy *goloshae* which are doubtless derived from the Greek buskin. The building in the background was probably the *skene* or dressing-room. The puddle of water would seem to indicate that the stage was out-of-doors though, of course, it is still a mooted question as to whether or not they had a stage.

PLATE I—This dishcus-thrower reminds immediately of Myron's Discobolus, because it is so very different. A new element of affectionate interest in the implement seems to be reflected in the athlete's face. The nature of the implement raises an important question for students of Greek and Barnard-Greek archeology:—Was the *dish* a modification of the typical Greek *disc*, or was it an outgrowth of the peculiarly American custom of domestic plate-throwing?

PLATE III—The regal person in this picture is either accompanied by his pet bear, or else he is being very careless with his collegiate fur hymation. The architectural background is interesting, showing as it does the use of wooden columns with wooden doors between—a sure sign that stone was not used. . . . The costume is typically Greek except for the sleeves, cuffs, shoes, stockings and belt.

PLATE II—Here is an interesting view of a Graeco-American young woman, or what has been termed a *Hellenistic flapper*. The young lady's action is difficult to interpret. One scholar believes she is saluting a professor according to a formula now lost to us, while others think she is doing a ritual dance to the demon, Mid-years. Personally, I believe she is only catching cold.

PLATE IV—This shows the marvelous ingenuity of the people in adapting more ancient types of vehicles to suit their own circumstances. Doubtless the need for a small run-about on the campus, and the scarcity of horses led to the use of a light chariot having the horse and charioteer in one. The whip is a survival, and was probably of no practical value except, perhaps, to help clear the paths during the crowded noon-hour.

PLATE I

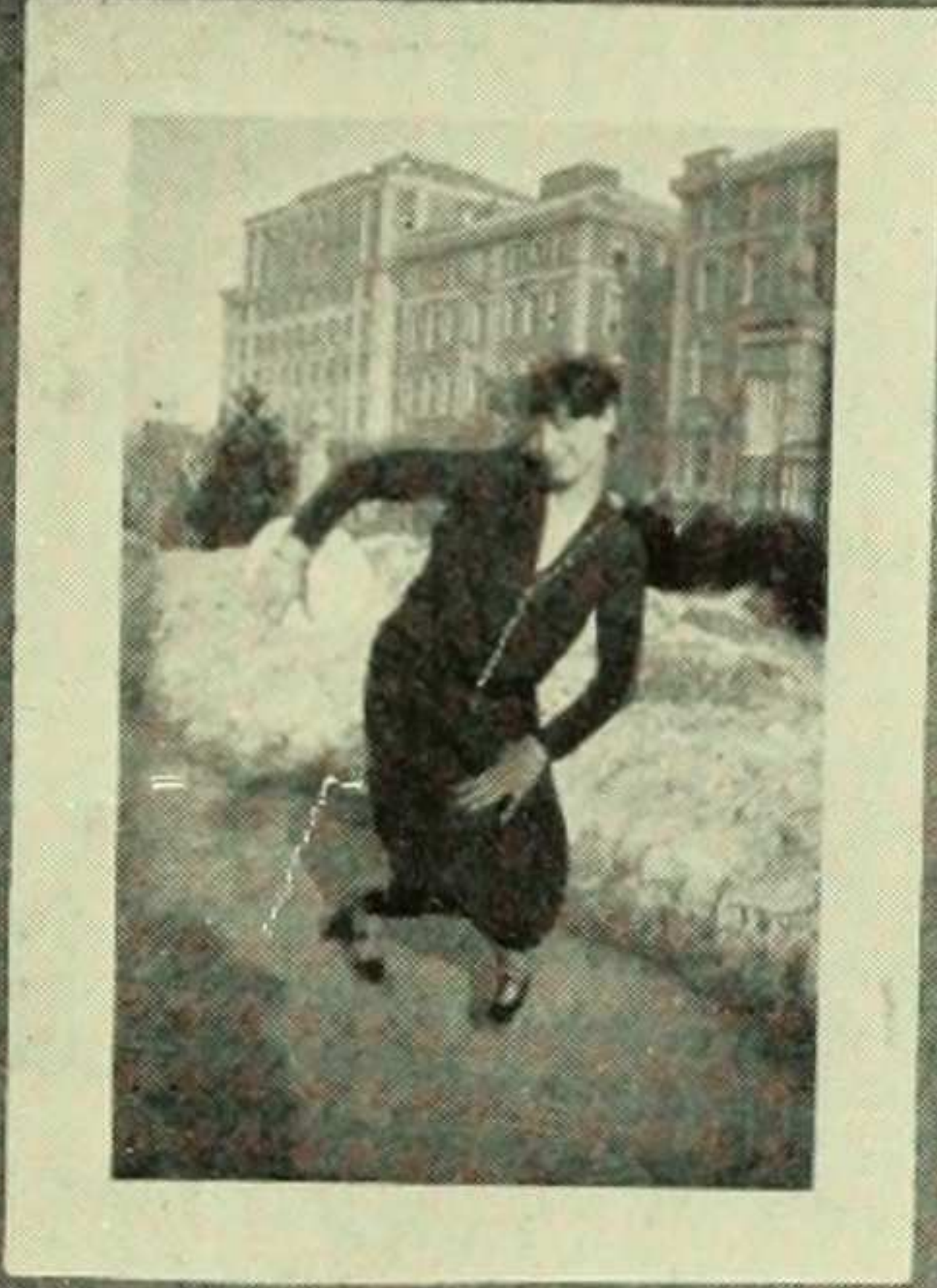

THE
DISHCUS

PLATE II

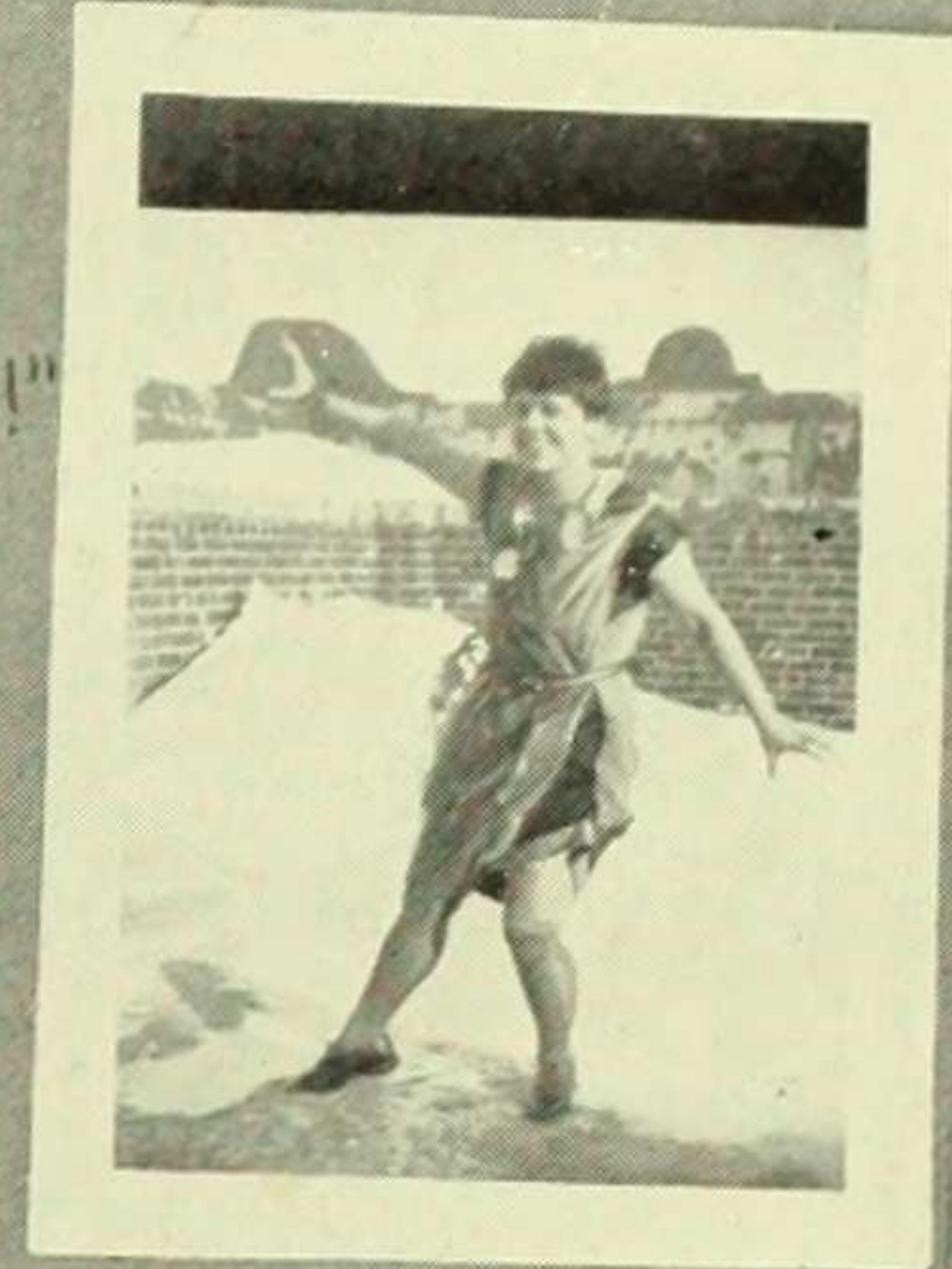

"HOLD,
FAIR ONE!"

CENTRE PLATE

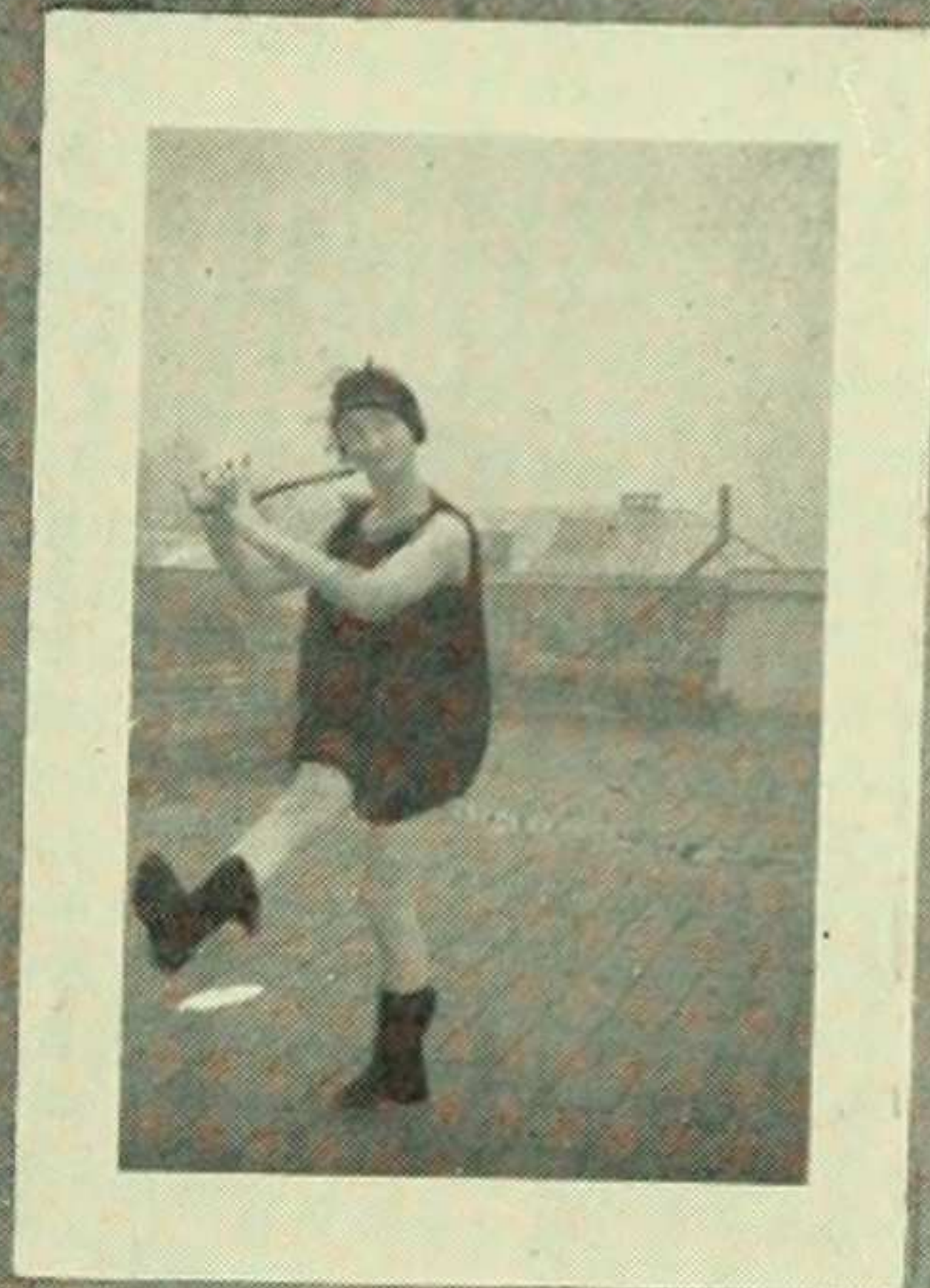

OUR PAN-HELEN-IC.

PLATE IV

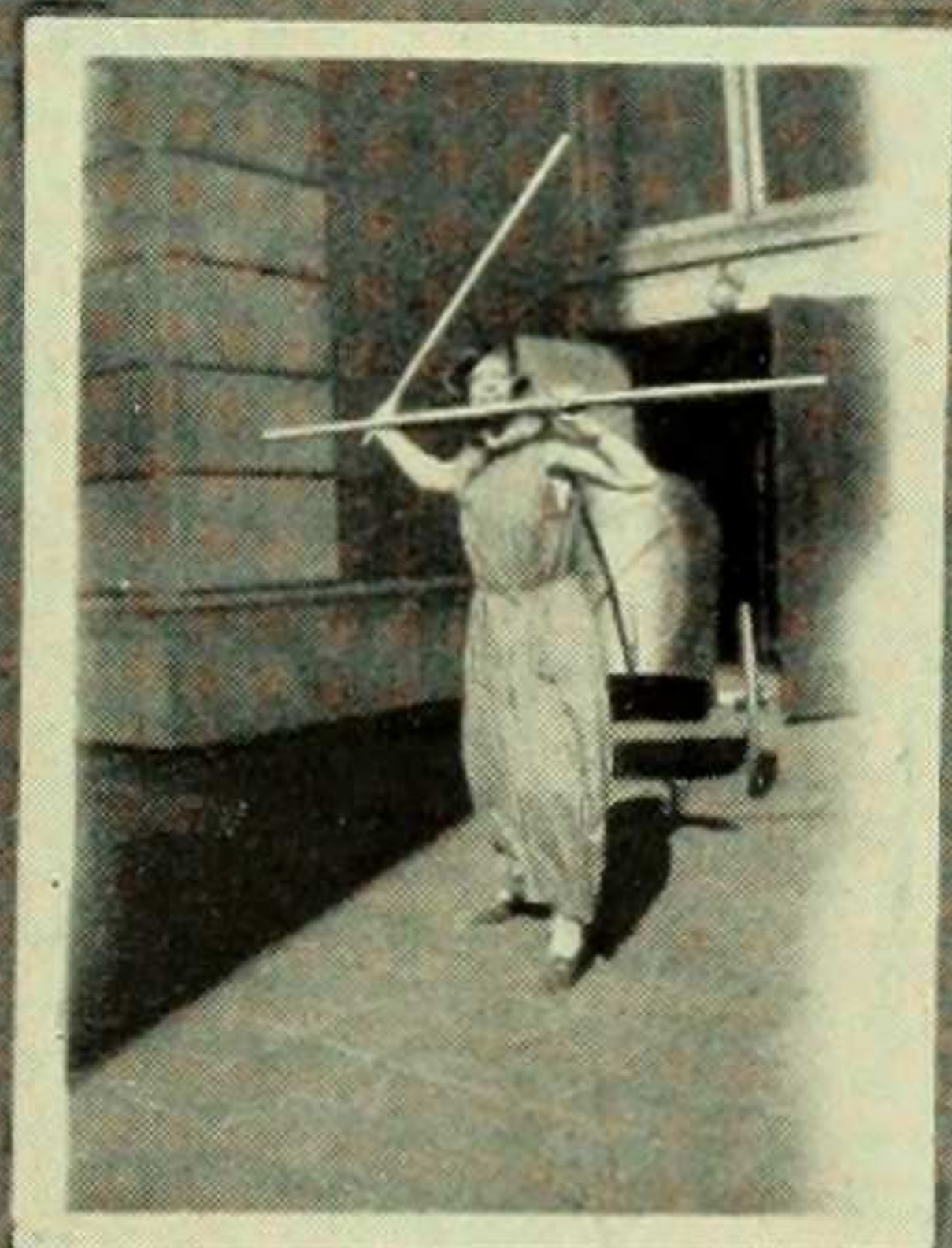

STETE!

PLATE III

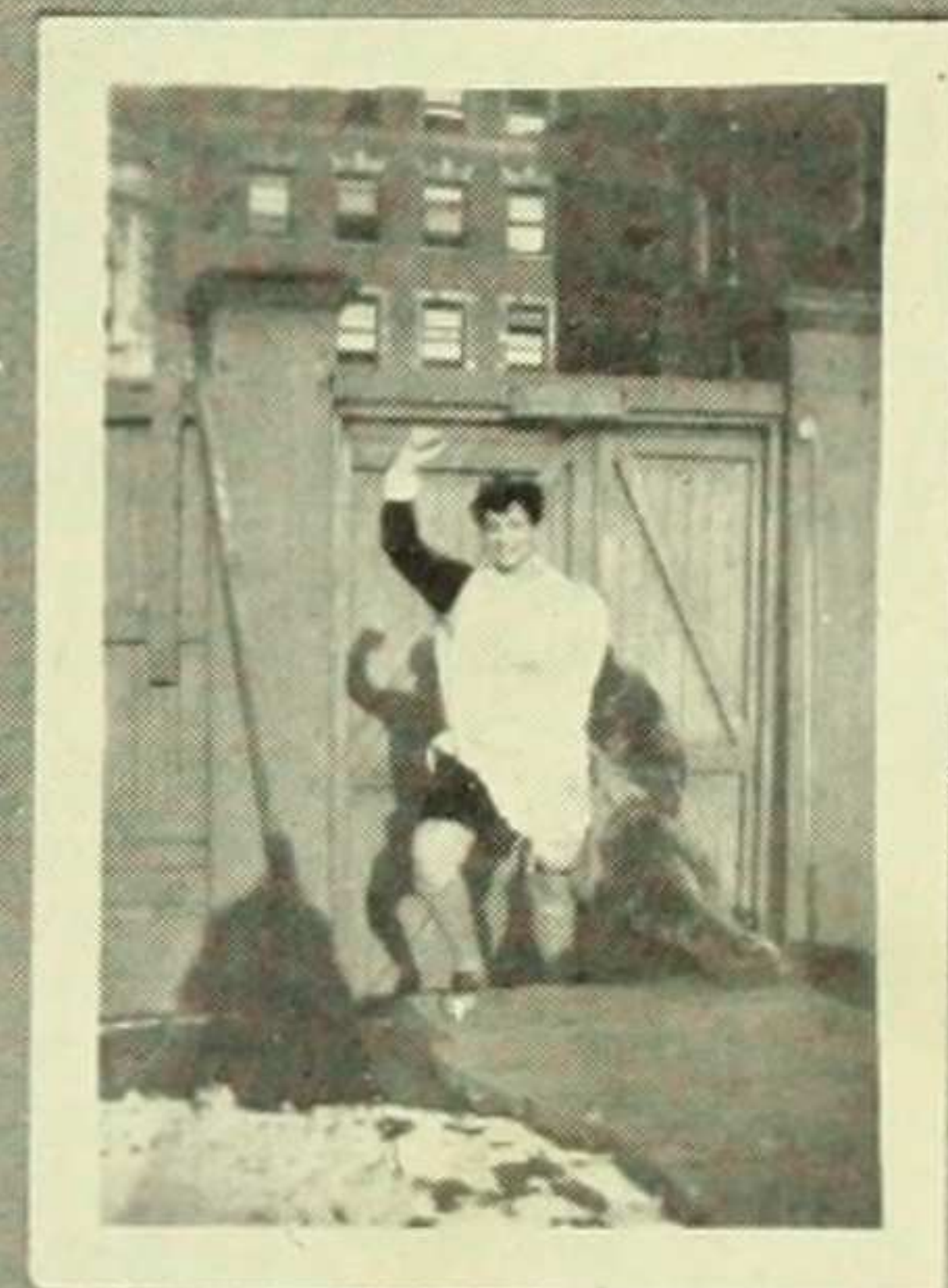

ENTER
THE
KING!

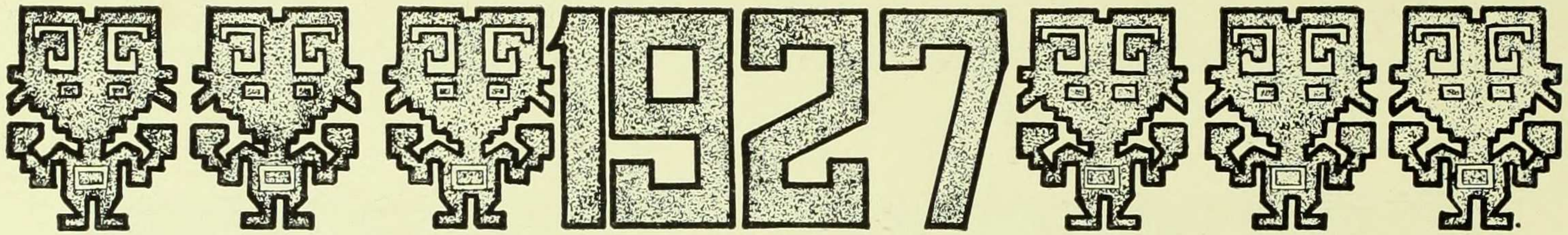

All People Are Divided into Two Classes

Those who go to Assemblies,¹
And those who dont;

Those who walk on the grass,
And those who dont;³

Those who believe that the Sophomores always win Greek Games,
And those who dont;²

Those who think that English C is a good thing to have,⁴
And those who dont;

Those who think that an A in a course really means Something,⁵
And those who dont;

Those who are terrified by Miss Meyer, Dr. Griffin and Raphael,
And those who aren't.⁶

¹ Betty Kalisher, The Dean, and Professor Braun.

³ Raphael.

² The Freshmen.

⁴ Bostonians.

⁵ Those who get them.

⁶ Miss Meyer, Dr. Griffin, and Raphael.

To my hero
Remember the kiss
at three!
Your heroine!

Me too
your next door
neighbor.

Here's hoping the
showers are hot
next year, hot
The gal who shares
your gym locker

Ha-Ha!
you turn the
Hee-hee!
I made
your life be crowned
with your success!
May your love
with your Freshman
sister.

To our prize
dumb biff May
you continue to
be so
your admirer

Mary Jones

Maria Browne
ANY GIRL'S
Mortarboard

Here's to our
big torch/lighter!
DOTTIE

Original!
DOTTIE



Assemblies! The cafe!
Class meetings! Tempit!!!
In loving memory!
Your class mate.



Agaveer
Elly

Sorry I can't be

- Well you ever get
over the buck?
Best luck!
Rose Bloomer



(TRADE-MARK)

Long Life! - or,
Zoologically speaking,
May your Chromosomal
Machinery continue to
function per multos annos!
"Eddie" Cated

See you in
Sawket next
year! Happy
Summer!
Constance

As Shakespeare says
"How real life is earnest
And the goal is not
its grave"
SIS.



JUNIORS





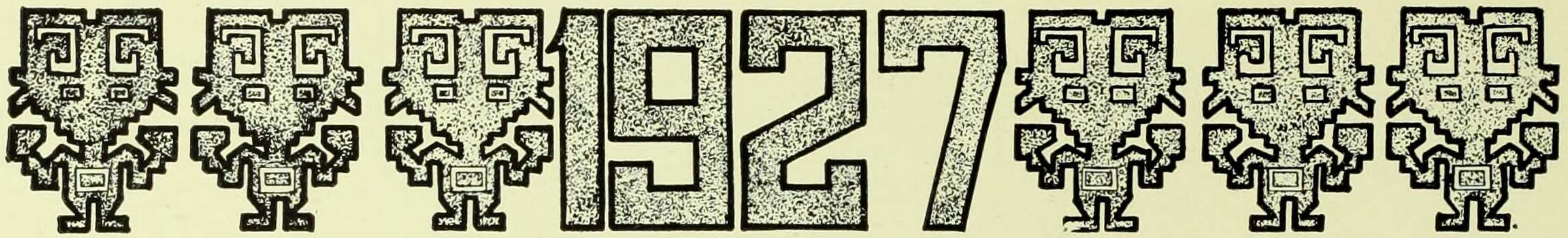

Prom

COMMITTEE

ELIZABETH METZGER—*Chairman*

Gertrude Hargrave

Marian Emelin

Katherine Kridel

Margaret Reimund

PATRONS

Mr. and Mrs. W. D. Goss

Mr. and Mrs. E. L. Harris

Justice and Mrs. John V. McAvoy

Mr. Richard Meyers

Mr. and Mrs. R. W. Martin

Mr. and Mrs. John T. O'Brien

Mr. and Mrs. S. Kridel

Dr. and Mrs. Fred C. Hargrave

Mr. and Mrs. Alexander S. Henry

Mr. and Mrs. F. J. Metzger

GUESTS

Dean Gildersleeve

Miss Weeks

Professor and Mrs. Braun

Professor and Mrs. Earle

At the Ritz Carlton

February 19th.



The Passing of the Moon

Presented by the Class of 1927

March 19th and 20th, 1926.

| | |
|-----------------------|---------------|
| <i>Chairman</i> | HELEN DEUTSCH |
| <i>Coach</i> | HELEN DEUTSCH |

COMMITTEES

| | |
|------------------------|-----------------|
| <i>Staging</i> | GERTRUDE BRAUN |
| <i>Business</i> | PRISCILLA GATES |
| <i>Music</i> | CAROLYN ADLER |
| <i>Costuming</i> | LEONA HURWITZ |
| <i>Dance</i> | EDITH HARRIS |
| <i>Publicity</i> | JANET OWEN |
| | VERA BRAND |



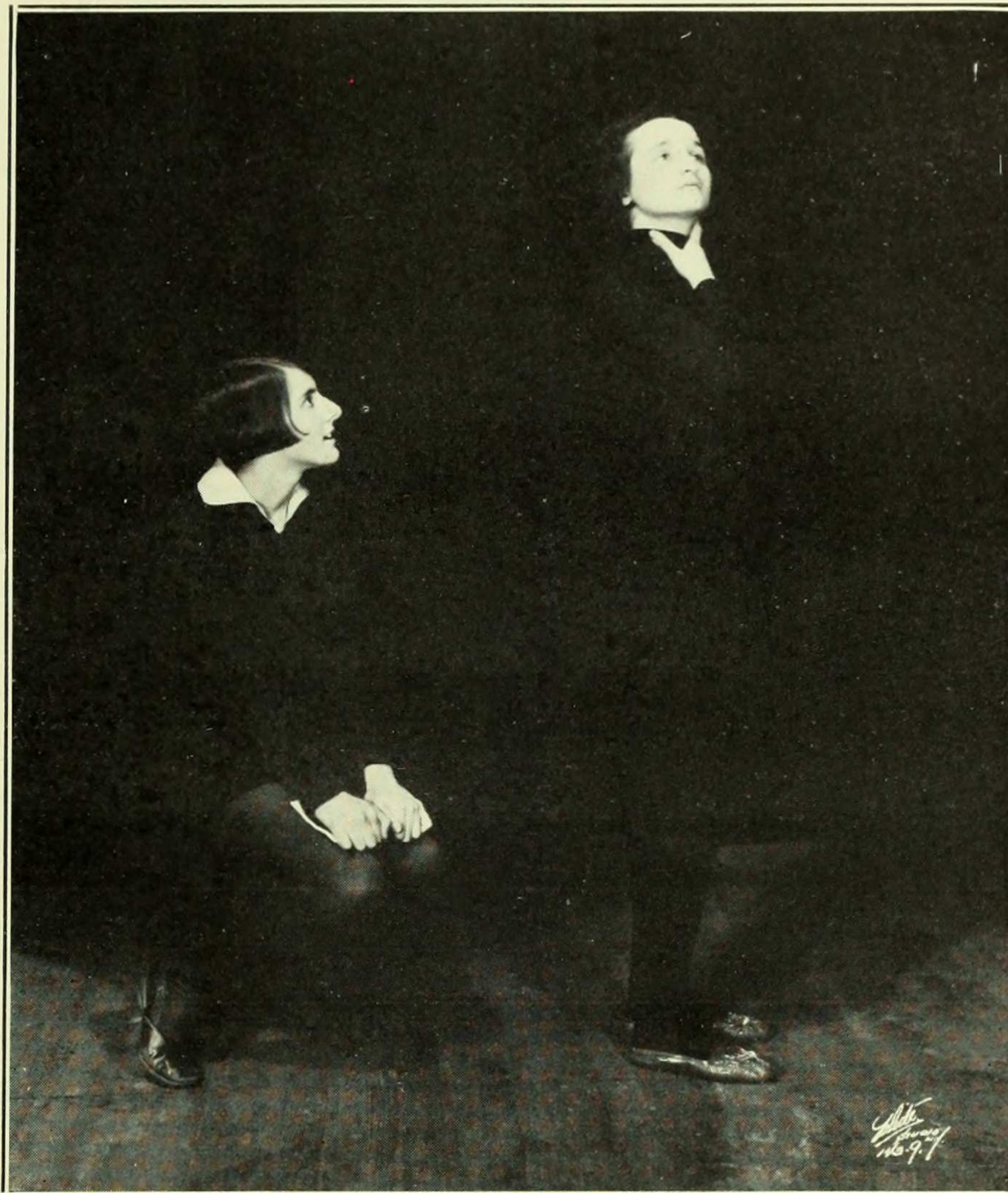

CAST

| | |
|------------------------------|---|
| <i>Jack</i> | HELEN DEUTSCH |
| <i>Nuala</i> | KATHERINE BORDAGES |
| <i>Simon</i> | MARION WADSWORTH |
| <i>Mubarella</i> | AGNES SALINGER |
| <i>The Caterpillar</i> | ROSLYN SCHIFF |
| <i>Kjartan</i> | JANET OWEN |
| <i>Montmorency</i> | IRMA SIMONTON |
| <i>Claudius</i> | DEAL DUNHAM |
| <i>Princesses</i> | { ROSEMARY KEATING MARJORIE TAYLOR ANN MILLER ROWENA RININ EMMA HENRY |
| <i>Princes</i> | { M. EDITH HARRIS GERTRUDE HARGRAVE MARJORIE WHITEHORNE DORIS GOSS FRANCES GEDROICE |



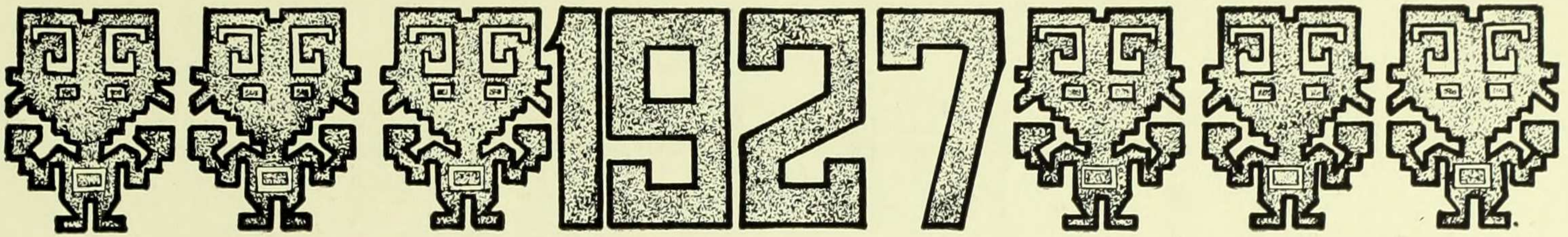

1923

WE DIDNT KNOW—

Why Seniors, girls just like us, should act so old;
That we couldnt talk;
That we didnt know how to walk, either;
What history papers were for;
How hard we could work;
That Sophomores usually win.

BUT NOW—

1924

WE DIDNT KNOW—

The difference a summer could make;
That life was a pretty serious affair, composed largely of work;
That any Freshman could look so naive;
Whether we had ever looked like that;
What we would major in;
What we would do if we didnt win Greek Games;
What to do when they were over.

BUT NOW—

1925

WE DIDNT KNOW—

How simple college would suddenly get;
That science was so delightful;
That we were such clever conversationalists;
Whether we would really get around to see Greek Games or not;
That we could be so attractive;
That everybody loved us;
That we could do so little work;

AND WE'RE NOT QUITE SURE, EITHER.

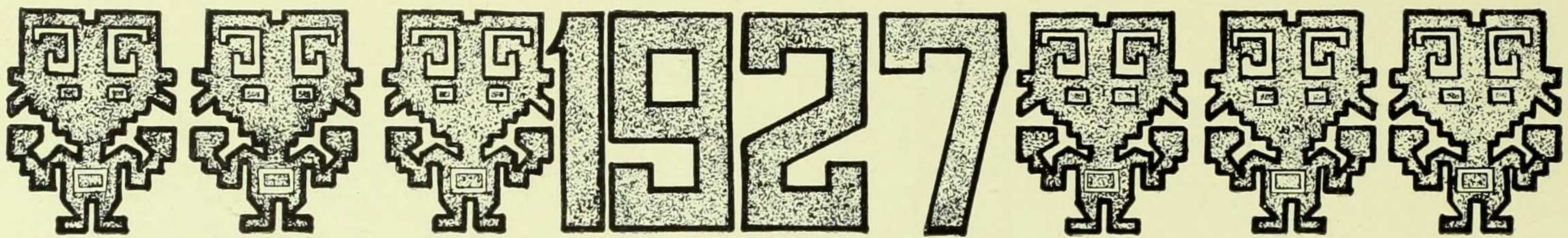

The New Curriculum

IN view of the recent heated discussion on the subject of Barnard's New Curriculum, we feel that the moment is opportune to offer our suggestions: a curriculum that is carefully designed to meet every student's needs. A close study of the scheme we submit will convince you of how valuable it really is.

INTRODUCTORY COURSE

DISILLUSION 1-2. Dr. Crampton, Mr. Peardon, Mr. Phillips and Miss Parkhurst. A general course recommended to Freshmen, since the absence of Professor Knight has deprived them of so much necessary instruction. If History A1-A2, Philosophy A, or Zoo C is to be taken, the course may be omitted as it will serve the same purpose as these courses do.

ANTHROPOLOGY

1-2. *The Study of Man*. This course is designed for those students who have not transferred to Barnard from a Co-Educational institution. Students who take Astronomy need not register for this course, as much of the work will be duplicated.

ASTRONOMY

1. A study of the Constellations, and of the moon. This course will be given at Barnard the Winter Semester so even Freshmen and Sophomores may elect it. The Spring Semester will be given at Columbia. It is uselessly urged that some people elect the Winter half.

BOTANY

91-92. A close study of the dear little flowers that bloom in the Spring. In case Spring is late this year, the time will be given to the science of Botany.

ECONOMICS

A1-A2. The problems of living on an allowance; conserving study until the night before the Exam; cutting down one's dates.

ENGLISH

99. *Public Speaking*. Mr. Marshall. This course was formerly given by a distinguished assemblage of Faculty, but it did not fill the students needs. From now it will teach the art of small talk, new lines, the process of infatuation, persuasion, and attraction.

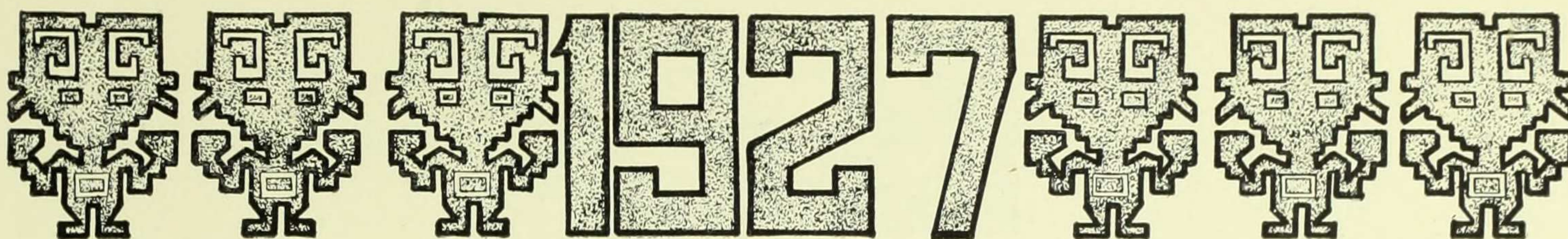

FINE ARTS

70. The Art of Coty, Djer-Kiss, Rubenstein, Elizabeth Arden, and Hudnut, with attempts, by the students, to practice this art. There will be Museum trips to the Follies each week.

GEOLOGY

1-2. This will be comprised mainly of field trips. A young instructor will give the course, and only students who can becomingly wear knickers may elect it. This will not satisfy the Science Requirement, but it will serve for that of Fine Arts.

113. A close study of the golf balls and cigarettes stubs of upper New York. Field trips will consist of two hours on the Subway and fifteen minutes in Van Cortlandt Park.

ANNOUNCEMENT OF THE DEPARTMENT OF HISTORY

The policy of the Department of History has been changed. Formerly it was to give the students a "broad" education and much intensive shocking, and an intimate knowledge of the great characters of all ages. From now on it will endeavor to teach History. The courses will be dull, uninteresting and very hard. Advertisements for Majors will appear each week in Bulletin.

MINEROLOGY

1-2. A primary course in Gold-Digging. Recommended for Juniors and Seniors, and open to Freshmen and Sophomores who cannot get A's and B's in the more accepted ways.

PHILOSOPHY

A1. *Required.* Along with reading *Vanity Fair*, every college girl must have a philosophy. This course will not deal with Plato, Socrates, or William James, but with the problem of getting a personal philosophy. It will attempt to answer for each student the question of whether or not she believes in free love, honour systems, education and fairies.

ROMANCE LANGUAGES

The aim of this department is given in its name. One or more courses in this field must be taken by all students who do not take Public Speaking, as English 99 also covers the Romance Languages.

SOCIOLOGY

24. *The Art of Meeting and Greeting.* How to be cordial, sympathetic and friendly. No outside reading is required, but the students must attend every College Tea, as a part of the laboratory work.

ZOOLOGY

1-2. This course is part of the work required for the New Woman. It will overcome fright at the sight of a mouse, a worm, or a beetle.

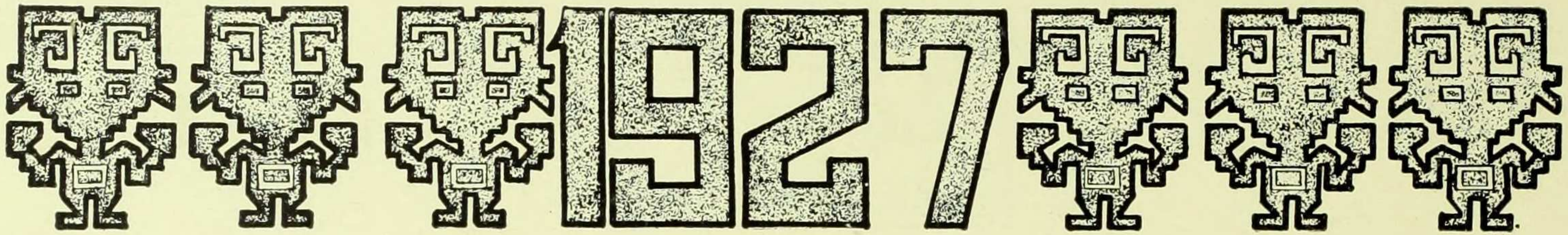

A Junior At a College Tea

The Junior asked
The Hostess, and
The Hostess asked
The Servingmaid:
"Could we have some cookies for
The Junior's cup of tea?"
The Maid said,
"I'll look, Ma'am,"
And went to
The kitchen,
And brought back more sandwiches
In great quantity.

The Hostess
Said "Fancy,"
And went to
The Junior:
"Speaking of the cookies that
You wanted for your tea,
Many people
Think that
Orange-bread
Is nicer.
Would you like to take a little
Of the orange-bread
And see?"

The Junior said,
"Bother!"
And then she said,
"Oh dear, Oh dear!"
The Junior sighed, "Oh dear, Oh dear,
This hurts me awfully!"
"Nobody,"

She whimpered
"Could call me
A fussy girl;
I only want a tiny little
Cookie for my tea."

The Hostess said,
"There, there,"
And went to
The phone-booth
And telephoned to Biacake
Hurriedly:
"We'd like to have
Some cookies.
Could you make them
Right away?"
"Of course," said Mrs. Biacake,
And sent them up for tea.
The Hostess took
The cookies
And brought them
To the Junior.
The Junior said,
"Cookies, eh?"
And danced about with glee.
"Nobody," she said,
As she took them with delight,
"Nobody," she said,
As she threw down
The samovar,
"Nobody, dear Hostess,
Could call me a fussy girl—
BUT
"I do like a tiny little cookie to my tea."

THE INDIAN THINKS OF THE OTHER MASCOTS

The lion has a tail; the bull-pup has tag on,
But *he's* got a tail, and so has a dragon,
And they can make 'em stop, and they can make 'em wag on—
For they've all got tails but me.

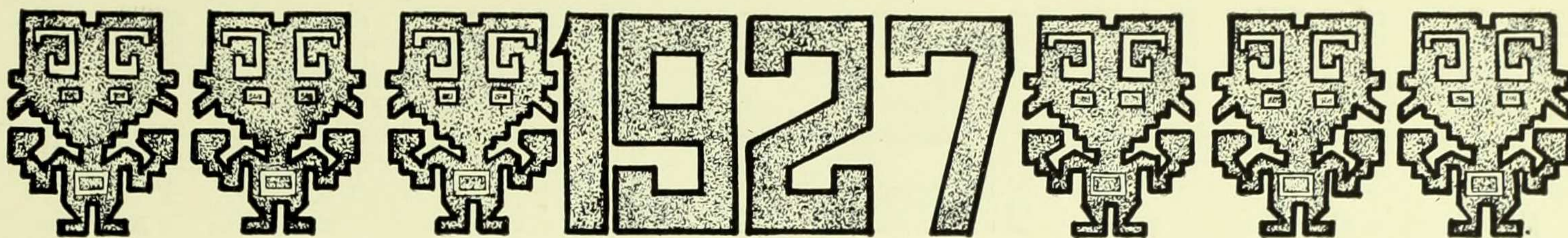

A Junior Watches Mysteries

What is the matter with '29?
They marched in bewildered, a terrified line,
And that Freshman—Oh, heavens!—she
cannot be *mine!*

What is the matter with '29?

What is the matter with '28?
In piratical clothes they look simply great,
But they swagger about full of fury and
hate.

What is the matter with '28?

What is the matter with '27?
They bring to this work-weary college the
leaven,
In fact they're the class that make Barnard
a heaven.

Oh, *nothing's* the matter with '27.

What is the matter with '26?
Their seniorial splendor's put them in a fix,
For with Freshmen-like nonsense, decorum
won't mix—

And *that's* what's the matter with '26.

A Junior Muses on Profs

I often wish I were a Prof,
For then I'd mark, and flunk and scoff.

If I taught Mathematics A,
I'd bring my cello into play.

I know if I taught German 9,
The girls would think my manners fine.

If I taught English 25,
I'd see that none came out alive.

If I could teach Philosophy,
I'd jog their smug theosophy.

If I but taught Psychology,
Their inhibitions I would free.

If I taught English 42,
The transcendental muse I'd woo.

If I were Prof of anything,
My class would fear the marks I'd sling.



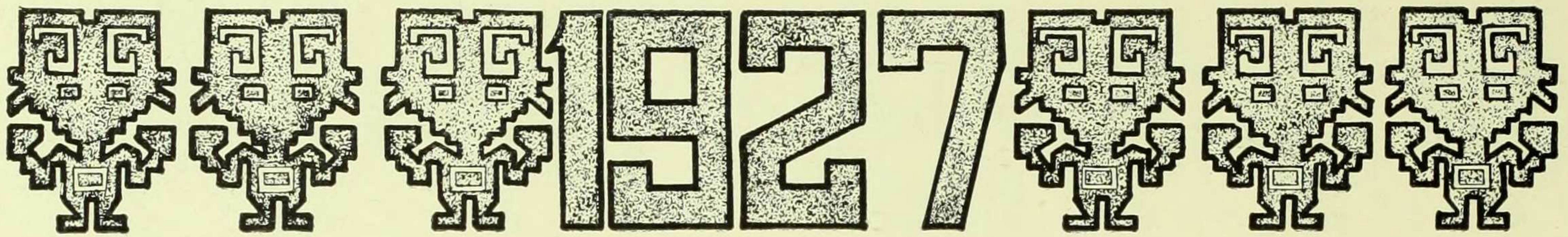

These Charming People

| | |
|-------------------------------------|-------------------------------------|
| <i>The fashion plate</i> | JANET OWEN |
| <i>The sophisticate</i> | MARGUERITE KELLNER |
| <i>The ingenue</i> | ELIZABETH HAY, ELIZABETH ATKINS |
| <i>The prettiest</i> | KATHERINE BORDAGES |
| <i>The most beautiful</i> | ADELE GARMISE |
| <i>The handsomest</i> | CAROLYN FERRIS |
| <i>The best student</i> | CATHERINE COLUCCI, MARGARET GOODELL |
| <i>The individualist</i> | CORA DUBOIS |
| <i>The wittiest</i> | HELEN DEUTSCH, HARRIET WILINSKY |
| <i>The biggest bluffer</i> | MARY VINCENT |
| <i>The social animal</i> | JEAN MACLEOD |
| <i>Dedicated to Fame</i> | HELEN DEUTSCH |
| <i>The most essential</i> | DEUTSCH, ROBINSON, MEYERS |
| <i>The reformer</i> | HELEN ROBINSON |
| <i>The loafer</i> | JEAN SIMPSON |
| <i>The best all-around</i> | MARGERY MEYERS |
| <i>Our diplomat</i> | HELEN ROBINSON |
| <i>Darling of the Faculty</i> | GERTRUDE BRAUN |
| <i>Our Athlete</i> | HANNAH SEMMEL |
| <i>Our politician</i> | HELEN ROBINSON |
| <i>The most popular</i> | MARGERY MEYERS |
| <i>Most versatile</i> | HELEN DEUTSCH |
| <i>Happy-go-lucky</i> | HARRIET REILLY |
| <i>The poet</i> | WILHELMINE HASBROUCK |
| <i>The actor</i> | HELEN DEUTSCH |
| <i>The dancer</i> | M. EDITH HARRIS |

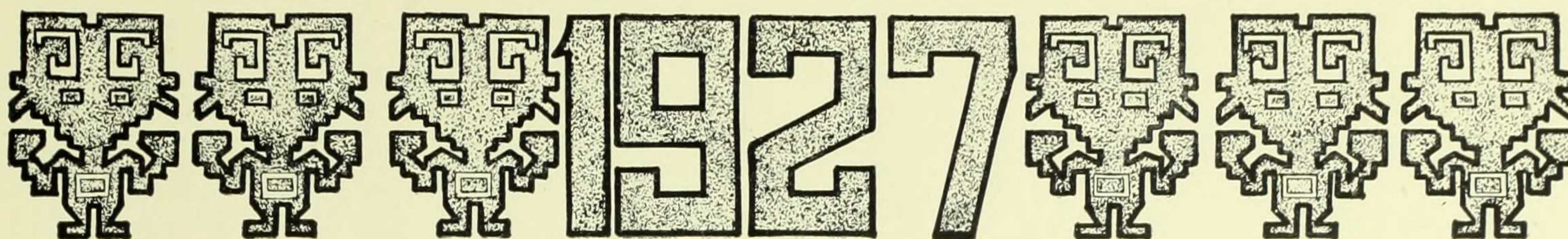

Extra Curricular

A Drama

SCENE ONE

The home of a Barnard student. Early morning.

Mama: Have you a hard day on Wednesdays?

Mary: Oh, yes!

Papa: Poor dear!

SCENE TWO

Milbank, 9 A. M.

Mary: Done your reading?

Her Friend: No. Have you?

Mary: No. Let's cut class.

Her Friend: Let's!

(For purposes of space, we omit the next two scenes, the 10 A. M. one and that at 11 A. M. They are exact copies of the one above.)

SCENE FIVE

Students at 12.

Mary: I've a class meeting.

Her Friend: Let's not go.

Mary: All right!

SCENE SIX

Biacake at 4 P. M.

Mary: We've been here since 12.

Her Friend: Let's go to College tea.

Mary: Let's.

SCENE SEVEN

The home of a Barnard student. Late evening.

Mama: Are you worn out, darling?

Mary: Yes, I have an awfully hard day on Wednesdays.

Papa: Poor dear!

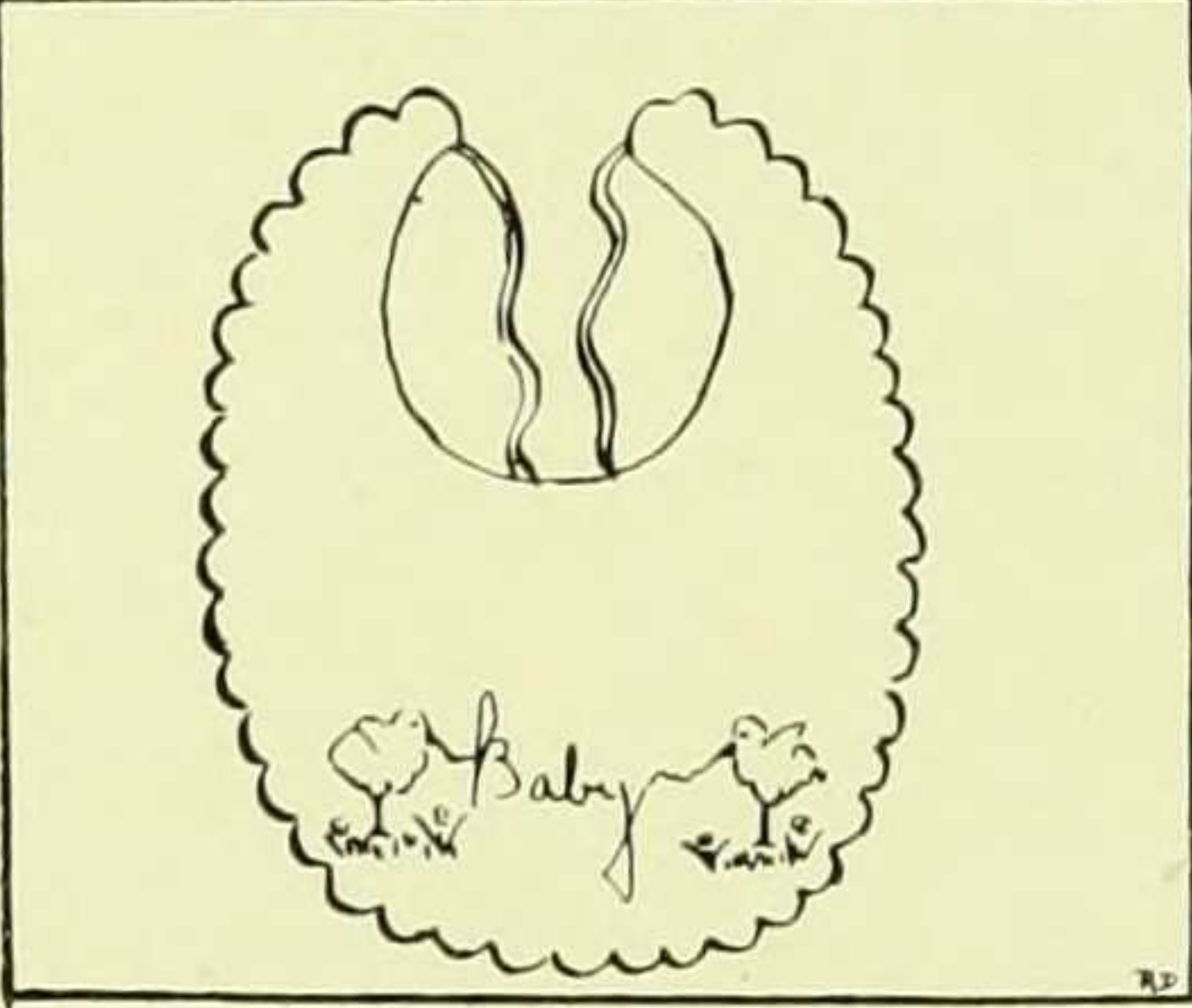
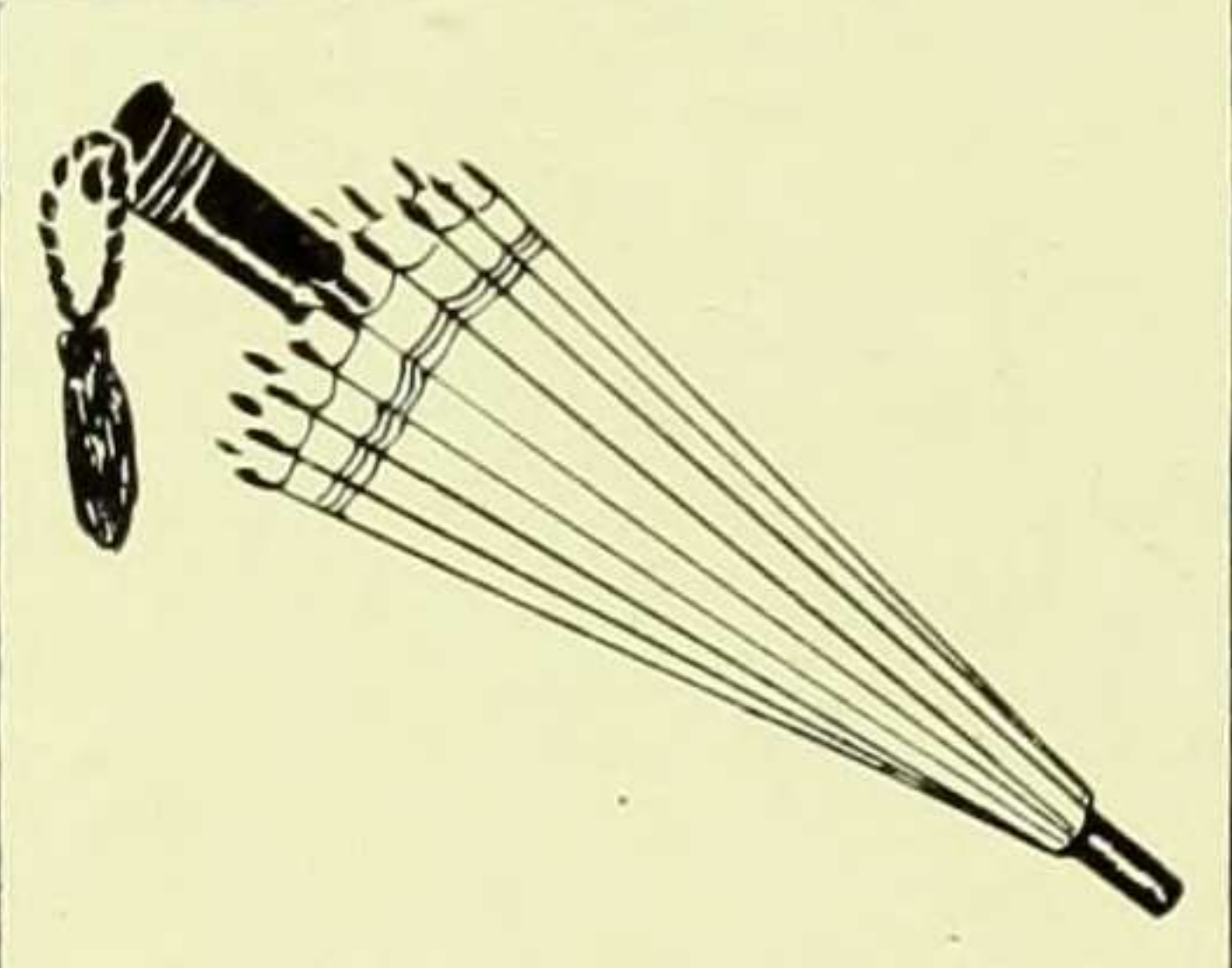
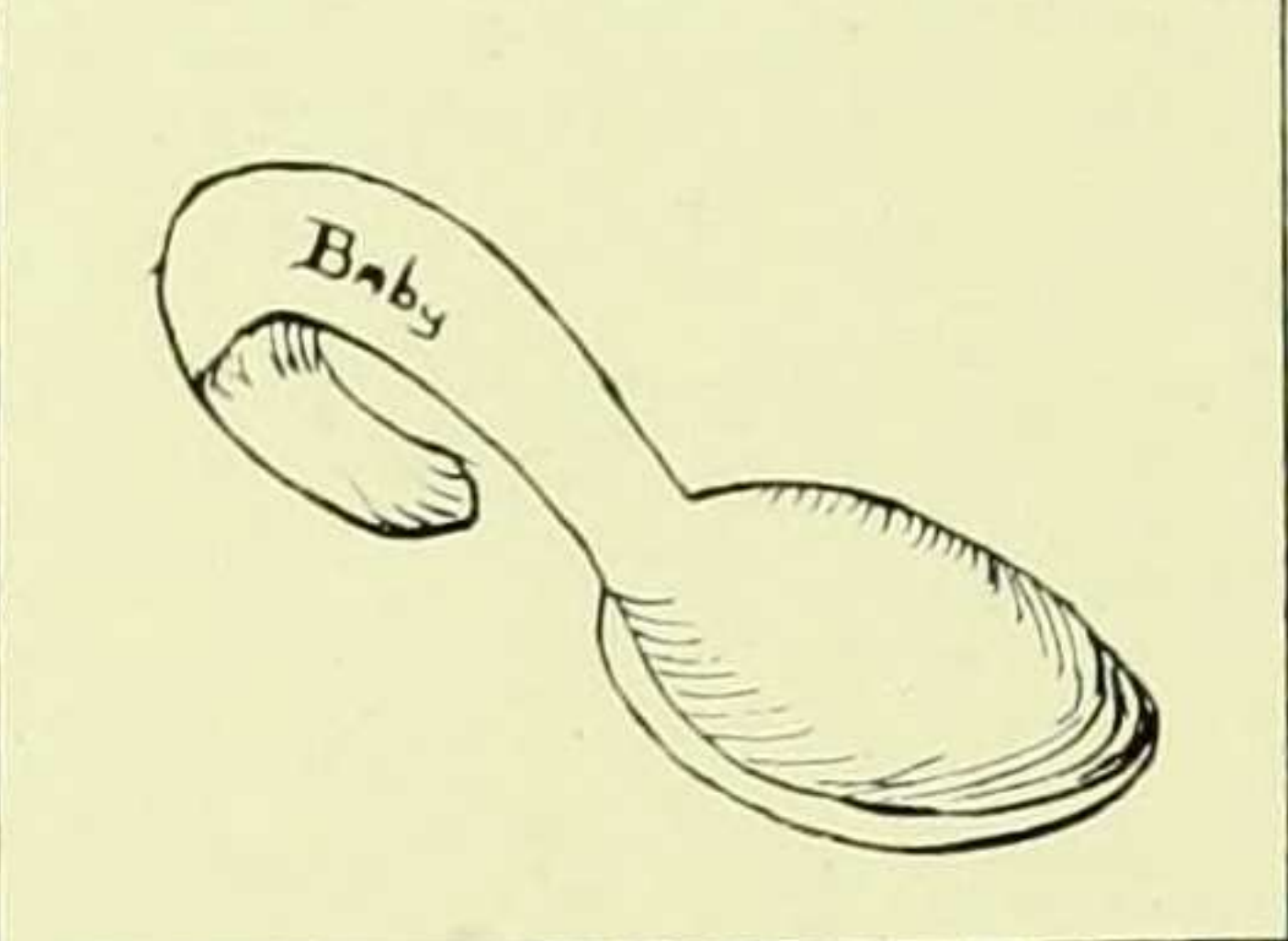
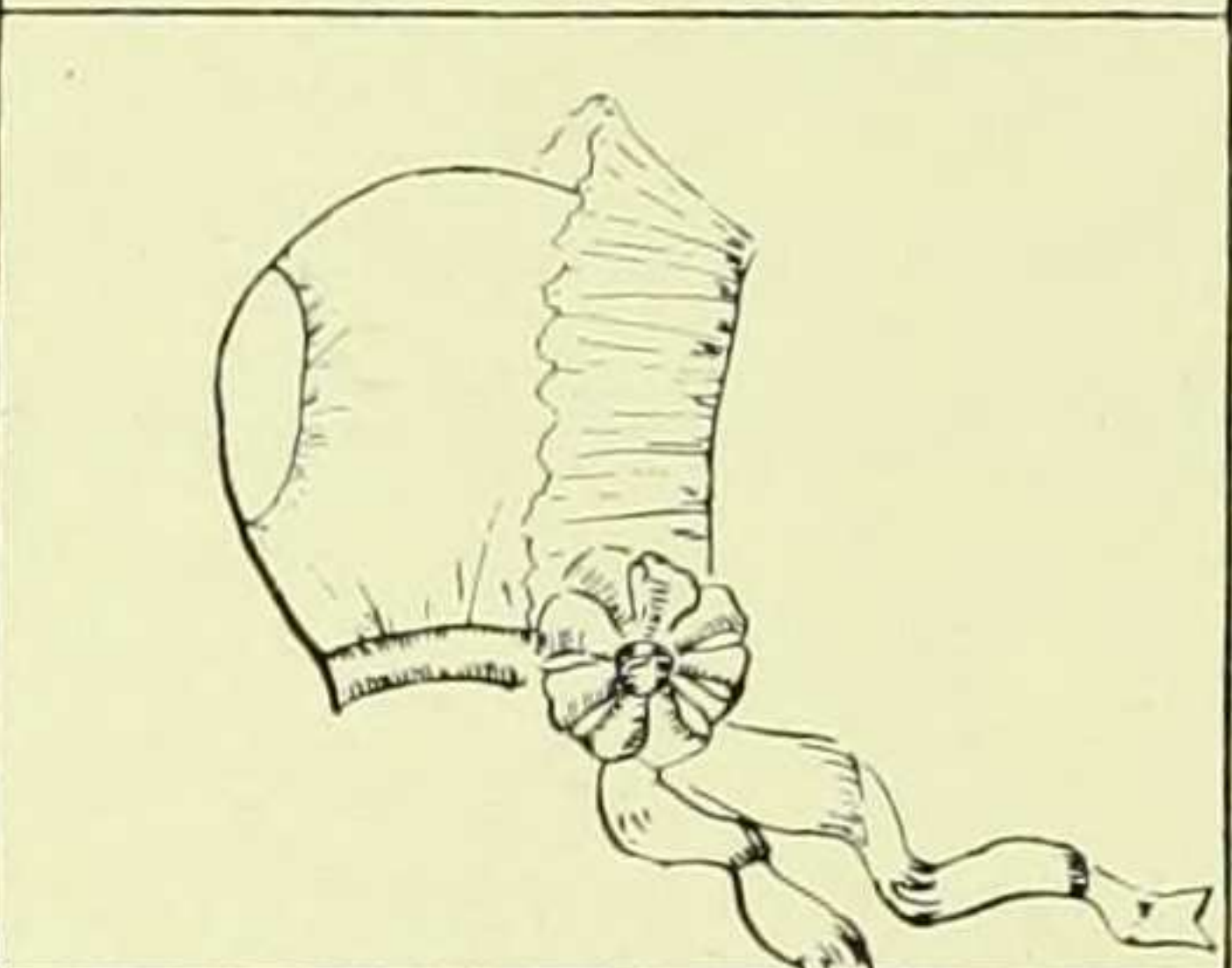
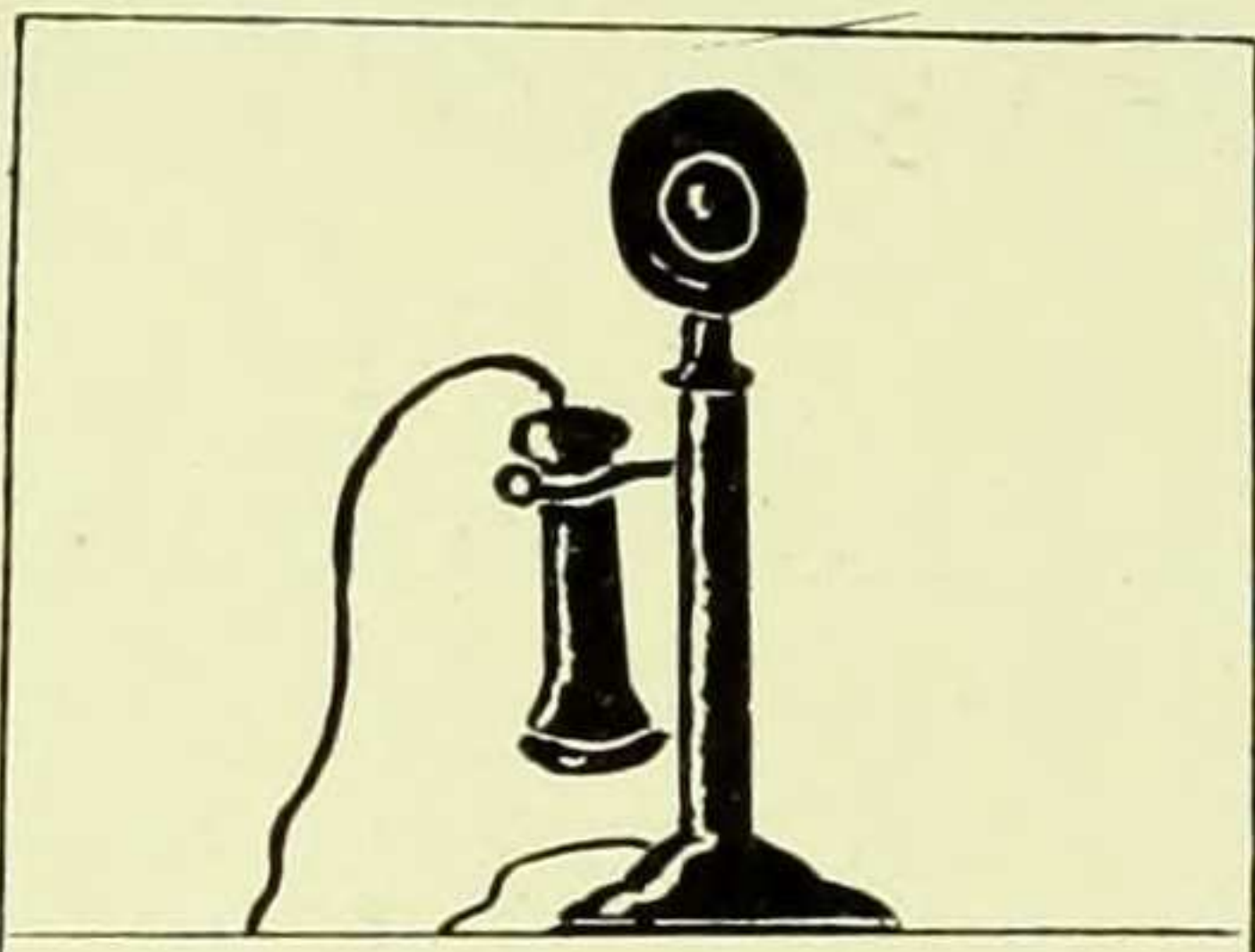

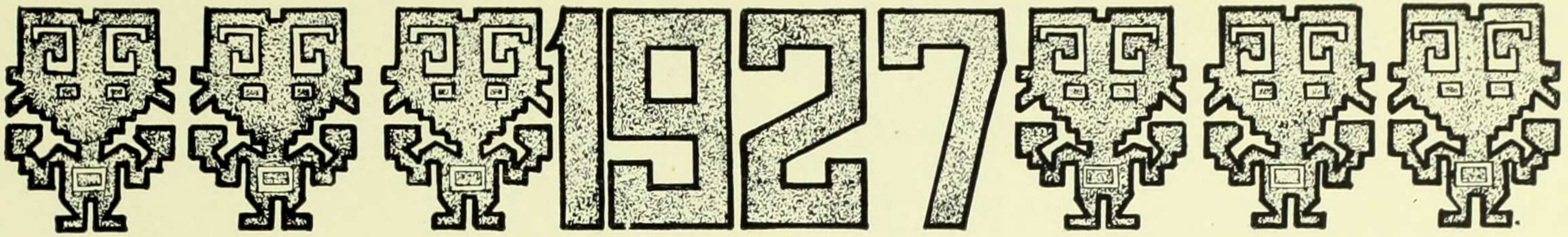

October, 1923

CLEARANCE SALE

Twenty telephones, reasonably priced. Absolutely invaluable to Brooks and John Jay inhabitants who expect calls henceforth.

Three hundred baby caps with detachable ribbons and bows.

Three hundred spoons only slightly used, but which possess broad experience of knife and fork.

Three hundred umbrellas which open and shut automatically at the approach of rain, sunshine, dignity or Sophomores.

Twenty dozen bibs at half prices, beautifully embroidered; extremely youthful lines.

FRESHMAN CLASS '27

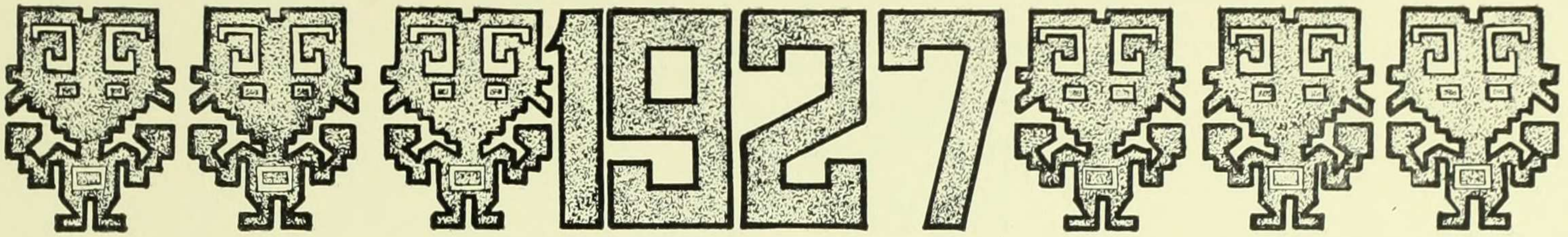

Sophomore Year

A is for Apathy that makes chairman froth ;
B is for Bandy-legs dressed up in cheese-cloth ;
C is for Chairman, important and crazy ;
D is for Dye-room, no place for the lazy ;
E is Ethiopian, if curtains get fired ;
F is for Faculty—Poor things, they get tired !
G is for Gods of convenient qualities ;
H is for Heralds who start the day's jollities ;
I is for Innocence as revealed in the dancing ;
J is for Judges who find it entrancing ;
K is for King of surprising ubiquity ;
L is for Lunacy, our idea of antiquity ;
M is for Mob, and its grim agitation ;
N is for Nowhere, its great destination ;
O is for Obscurity, cherished and credited ;
P is for Purity, carefully edited ;
Q is for Quasi-emotional Blah ;
R is for Rooters and Rah Rah Rah Rah !
S is the Sacrifice ; its become quite the rule ;
T is the Time that is taken from school ;
U is for Underwear, slightly exposed ;
V is for Victory ! Crushed are our foes !
W is for Weariness, all healed in good time ;
X is for anything else that will rhyme ;
Y is for Youth, quite lovely, in fact ;
Z is for Zanies, and the whole gym was packed.

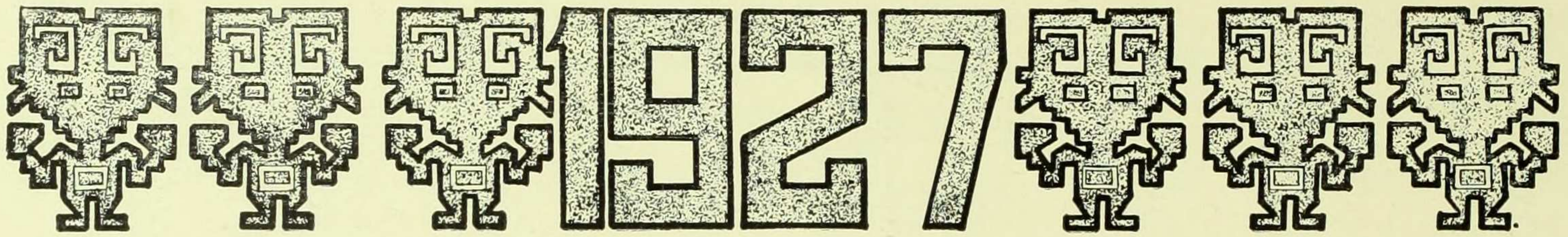

The Leap into the Dark

OR

HER JUNIOR YEAR

A College Novel

Editor's Note: This is by far the most undistinguished contribution made to literature this year. We know you will like it. Read what others say:

"A startling and honest portrayal of college life as it is being lived this very minute." Bull Gazette

"A keen little tip to the wise on college."—Times.

"Pretty good." Barnard Bulletin.

I



MARY swung slowly down the avenues of kindly old elms, her long flannel trousers gleaming pinky-white in the dusk. Some place, she thought. "Dear old elms," she lisped, "What did you whisper to grandfathah when he wath a boy?"

The campus was filled with the febrile activity of noon. The committee on Student Government was on its way to meeting and lunch. The committee on Social Intercourse was on its way from meeting to lunch. Bulletin was on its way to tea.

Suddenly the crowd was hushed before the clear summons:

"Class Meeting! Class Meeting! 27! 27! Class Meeting!"

Mary turned. Except for the little sty on her left lid she had the clear rebel gaze of youth.

"I'm not going," she said simply.

* * * * *

The college was deserted. Mary was lonely. Why was she alive? She sat down on the board walk and sobbed a bit. Nobody loved her. There weren't any worms, either. She took a big bite out of her Zoo book and felt better.

That night after she had been asleep for a while she almost forgot herself.

* * * * *

Mary took her Freshman sister out to tea. Her eyes filled with tears as she saw the fresh little face put its hand confidingly in hers as they set out together down Broadway. Time, Eternity, Stars.

"Do you want a chocolate éclair?" she asked.

"No, Ma'am" said the child wonderingly.

"Well, we aint got all day! Do you want a baked apple?"

The Freshman didnt know. There were no baked apples.

"Please, Ma'am, may I have a Hershey bar?"

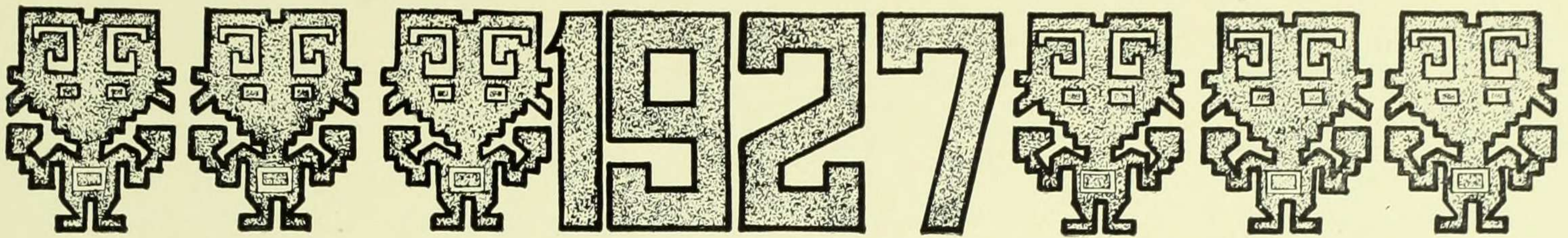

Mary laid her nose flat.

* * * * *

Allah, she should have treated the child better.

* * * * *

Somewhere from between the layers of smoke and coal-dust that sliced her room that evening, boomed a voice.

"The trouble with college is that we have too much work." It was Florence. There was something fine about Florence. She had that sturdy slouch, that wistful look in her great tan wall-eyes that bespoke something out of the ordinary.

Mary started. The words fell slowly on her sleepy consciousness and then their import exploded in her brain. Too much work! What an idea! She hung over the radiator a few minutes to get used to it. Somehow she drifted into a sea of consciousness. Little birds in the Jungle, little tennis balls on the tennis courts, dinner bells, telephones, coal strikes, all sent their mysterious night clamor in her ears. College . . . Ha! Ha! She began to laugh with increasing cynicism. Ha-ha. Ha! Ha! Ha! Ha!!

Night. City roofs. Stars. More Night. Somewhere there was a Jazz Band. It was the Junior Prom. She could see the twined figures in the slow languorous rhythm of the Charleston, the din, the smoke, the stench of denatured Brilliantine, the sabre cuts on the handsome faces of the young history students.

* * * * *

Allah! What are patterns for?

* * * * *

There was a general clean-up in the City after the Junior Prom. The question was put up squarely to the student body and the girls turned out to the last one and sat on it.

* * * * *

But the great day dawned at last. The Jungle was hung with the fire of frozen sleet. Mary jumped out of bed and staggered through the day in a dream. Every time she thought of what the night would bring the roots of her heart tied themselves in a bow knot. She was going to help make-up at Junior Show!

* * * * *

That night when It was all over and Mary and her Harold sauntered back through the Jungle, with their programmes held carelessly in the crook of a single arm, Mary sighed. It had all been so wonderful. Youth . . . youth! She wanted to be clean and big. An' big and clean! There was a curious ecstasy running around the board walk.

Harold stopped short. There was deep silence except for the noise on Broadway. The grass lay primal around them.

"Gee," he whispered, "This sure would be a good night for a canoe, if it wasnt so cold."

* * * * *

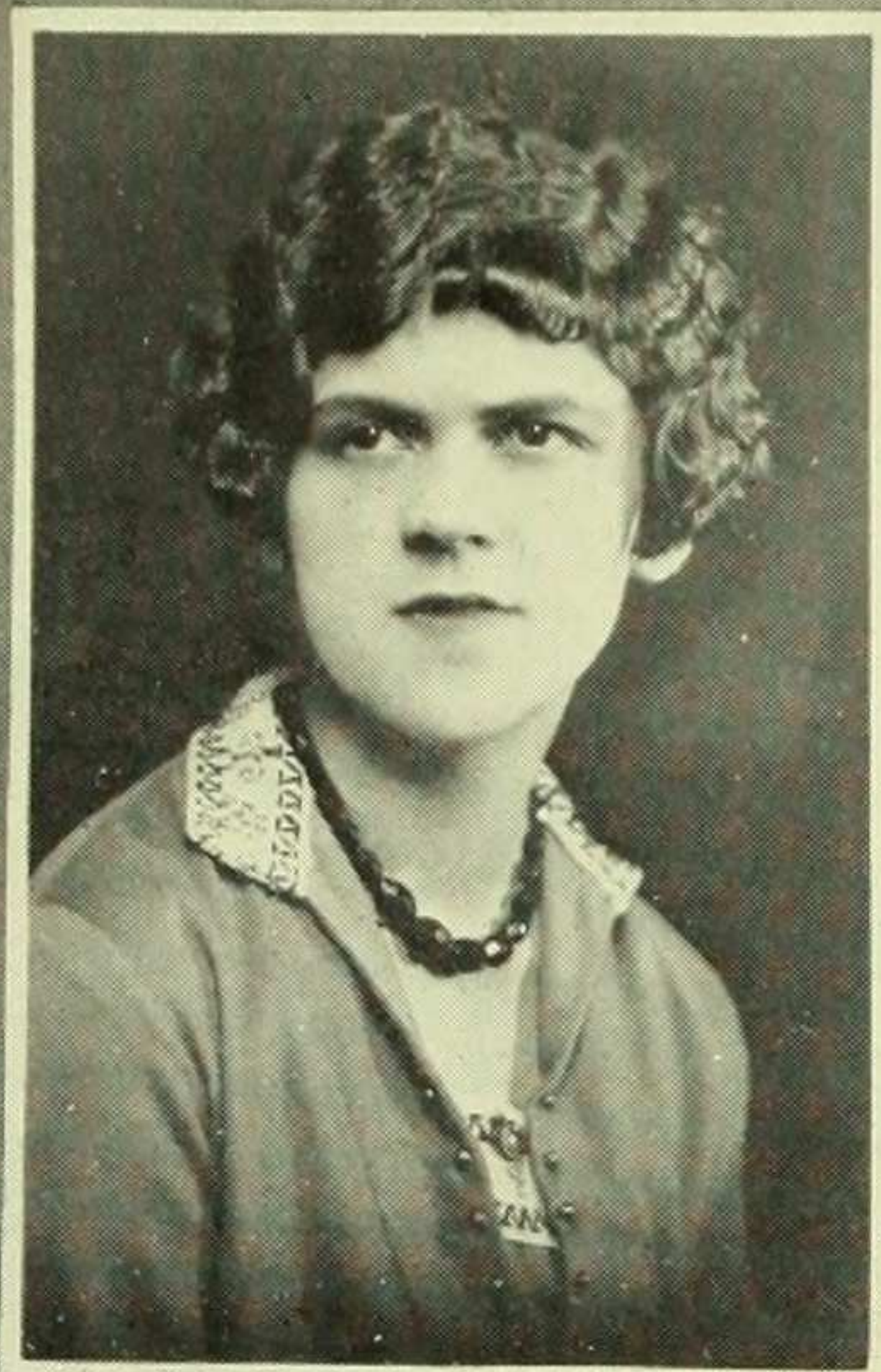

DOROTHY ACHILLES

West Brighton, L. I.

Economics



CAROLYN ADLER

New York City

Psychology

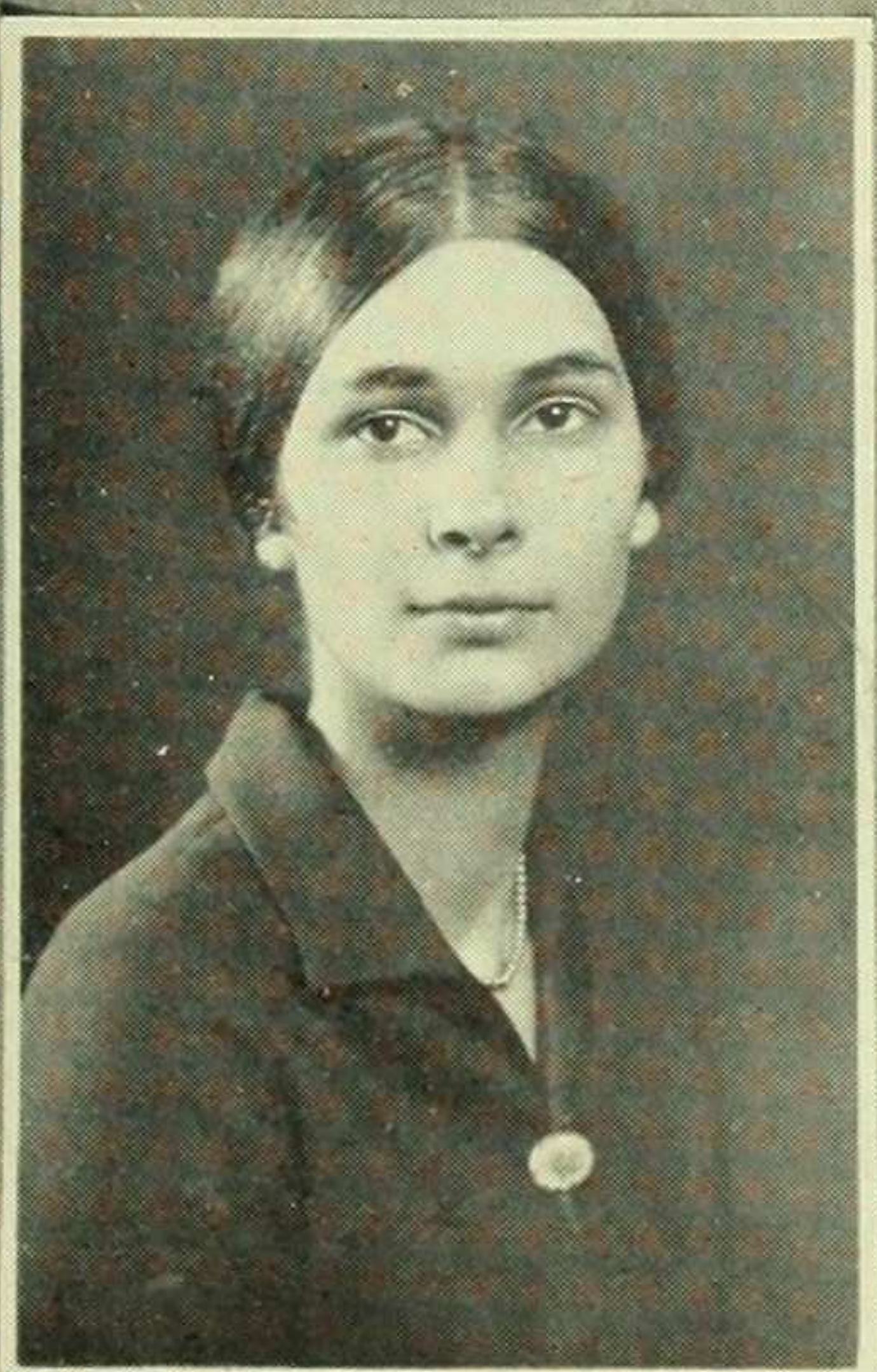

SARAH ADLER

Philadelphia, Pa.

English



MARION ALVIS

New York City

French



CORINNE AMERMAN

Forest Hills, L. I.

History



ELIZABETH ATKINS

Yonkers, N. Y.

History



RUTH BACH
New York City
Chemistry



MARY BACHELLER
St. Petersburg, Fla.



CATHERINE BALDWIN
New York City
French

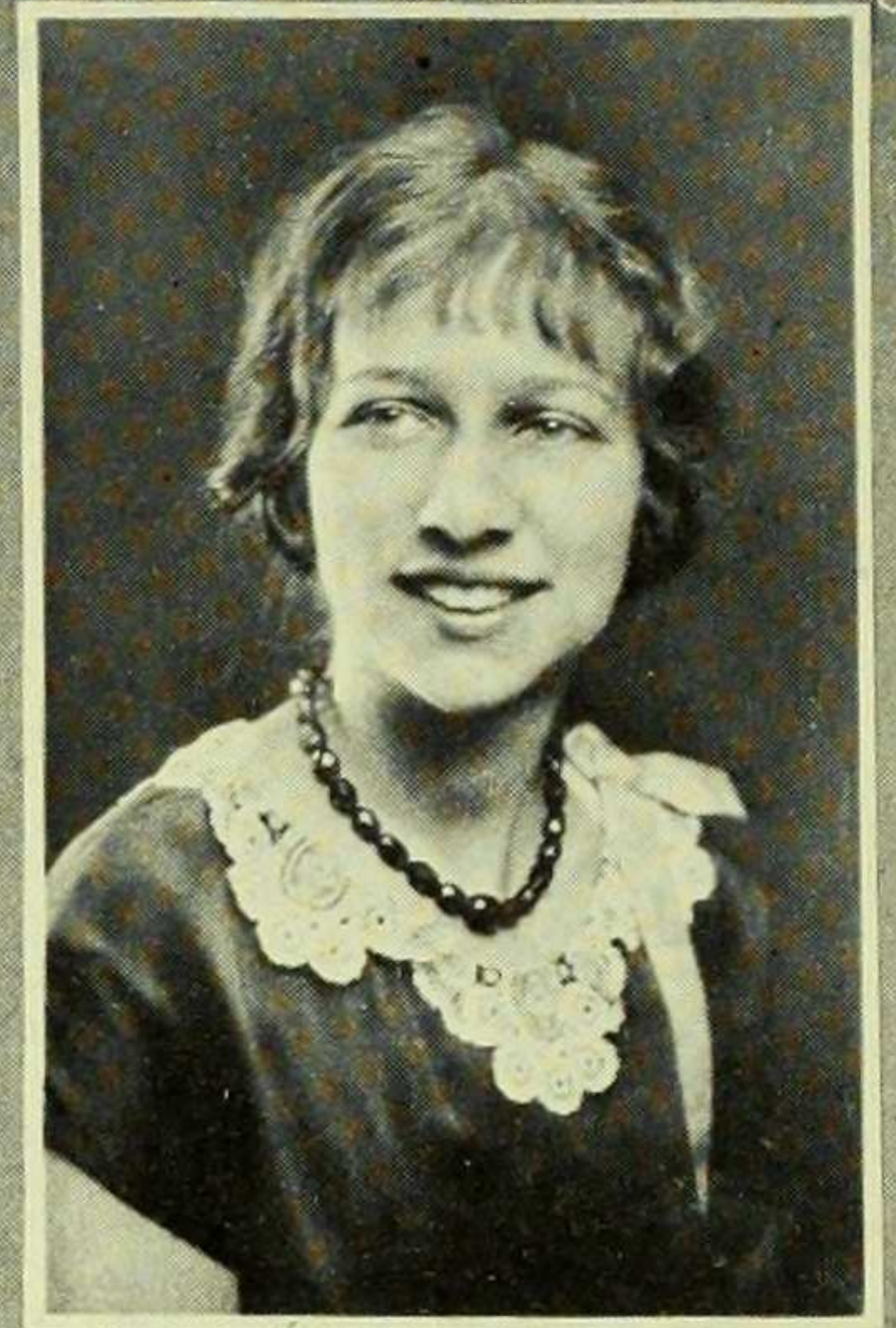

FRANCES BANNER
New York City
English

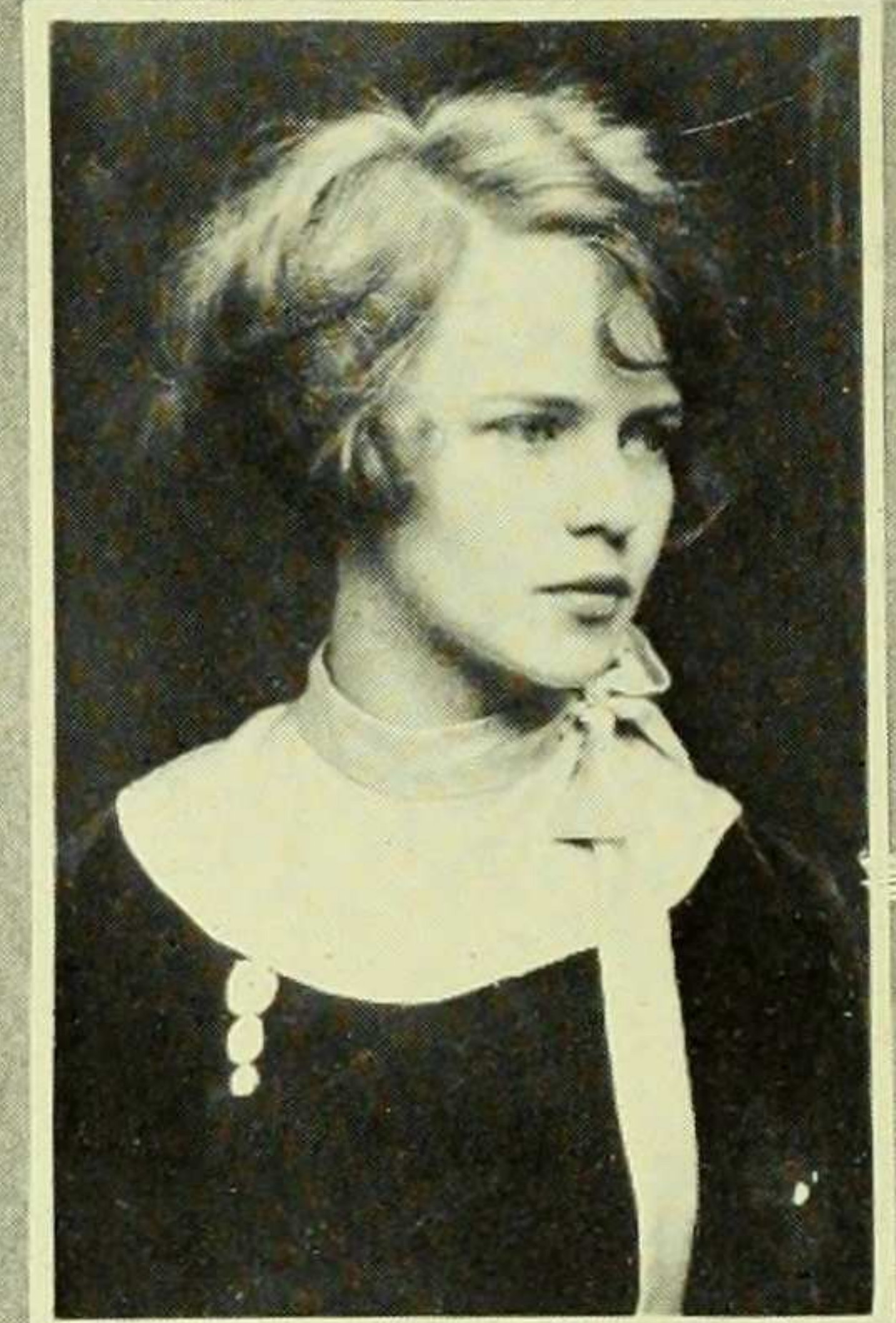

MILDRED BARNES
Cornwall-on-Hudson, N. Y.
Spanish



ANNA BARRETT
East Norwalk, Conn.
English



SARA BAUMAN
New York City

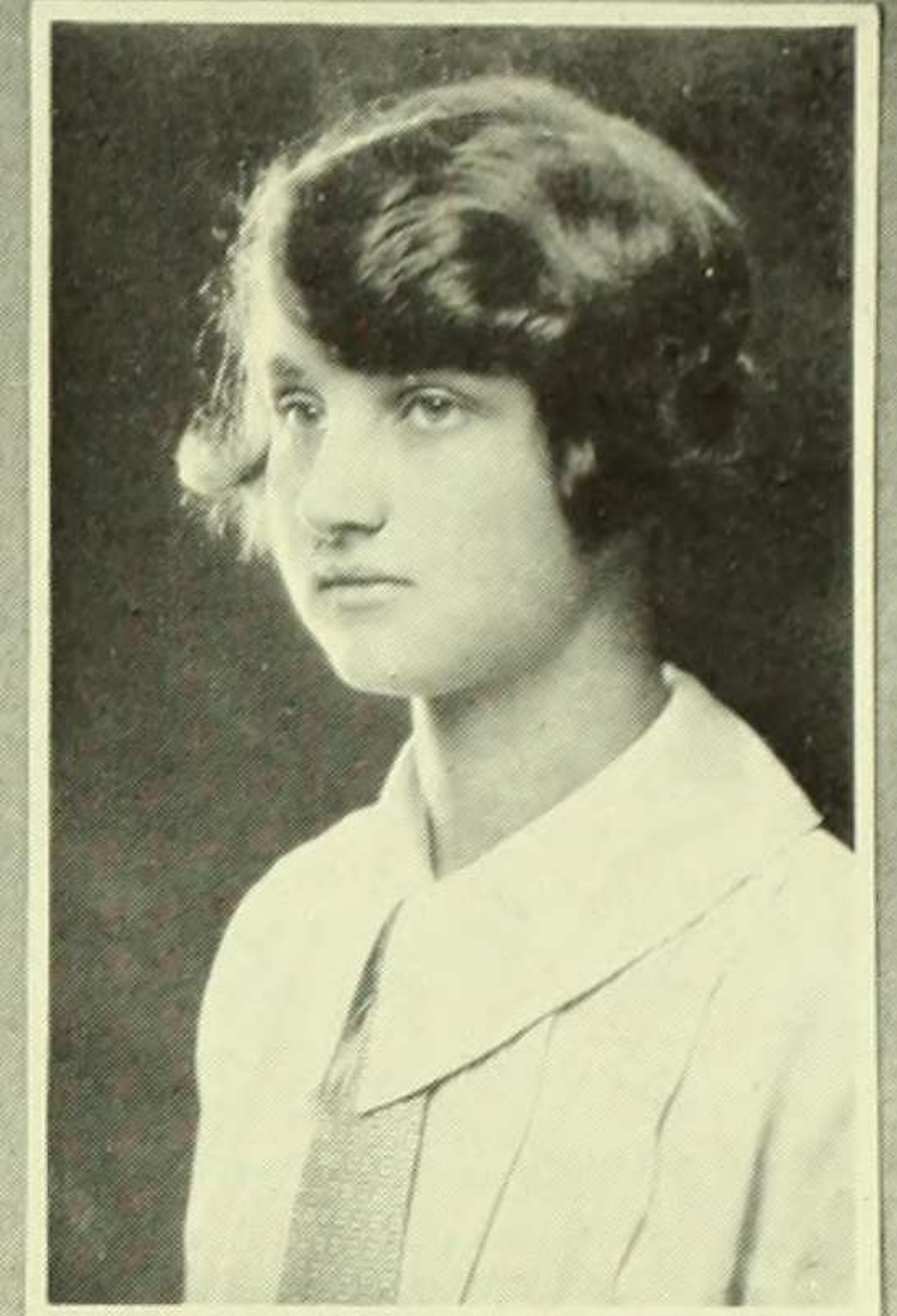

MILDRED BERNHEIM
New York City
Economics

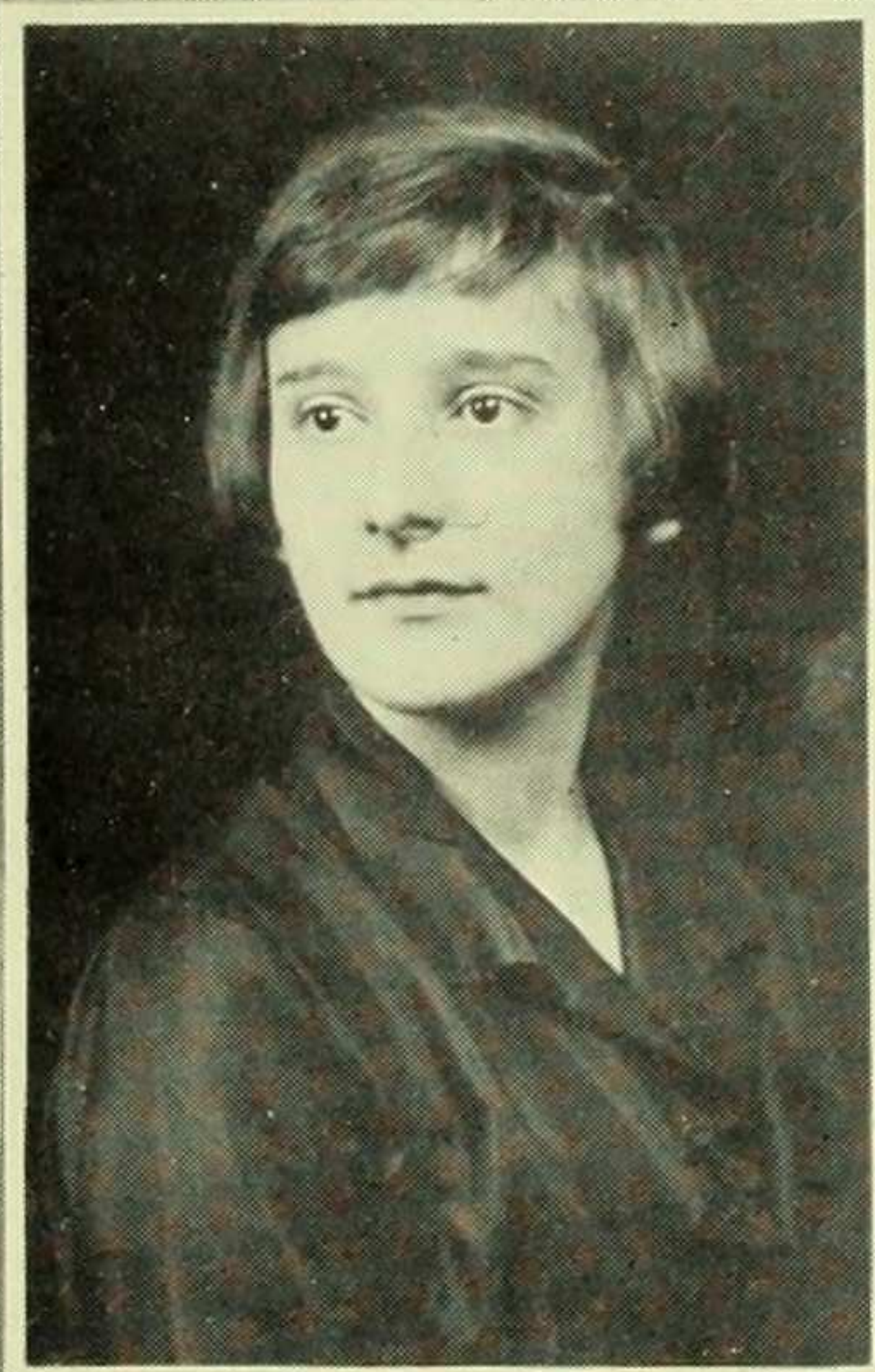

EVELYN BEHRENS
Clifton, S. I., N. Y.
Chemistry



FRANCES BERRIAN
Brooklyn, N. Y.

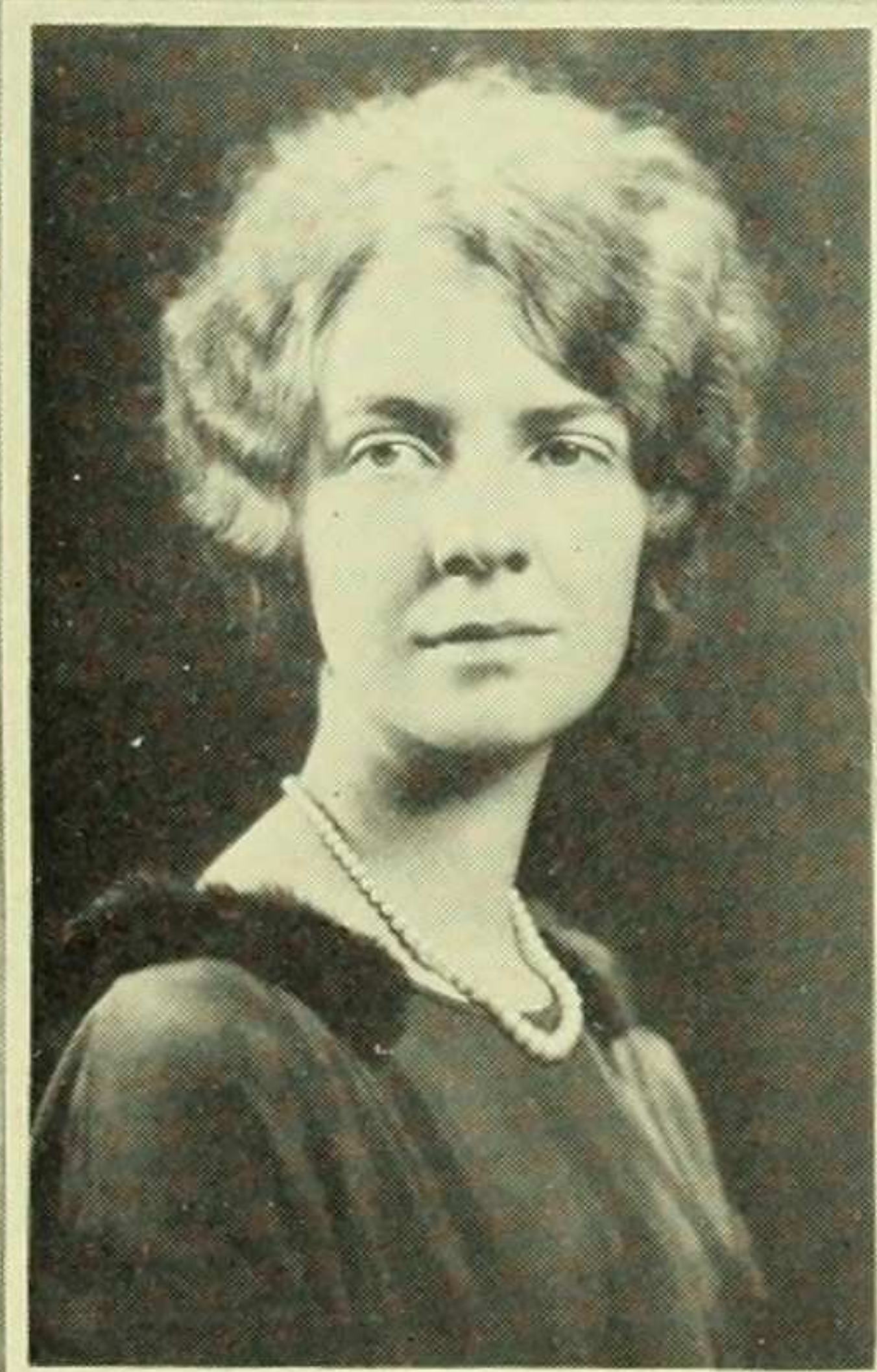

HENRIETTA BEMAN
North Emporia, Va.
English



DOROTHY BIRD
Plainfield, N. J.
English

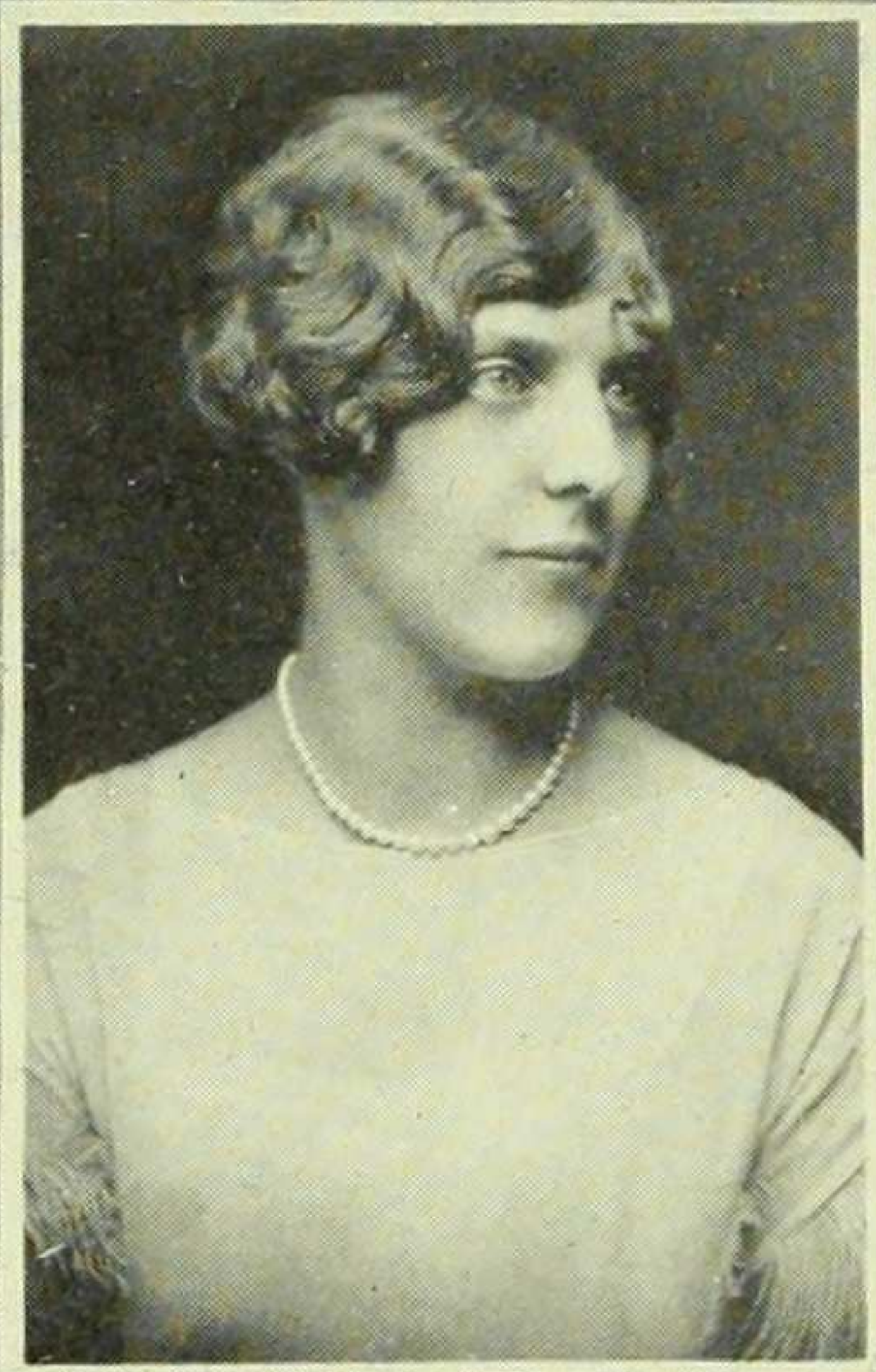

MILDRED BISSELLE
New York City
Mathematics



EDITH BJORKMAN
Brooklyn, N. Y.
French

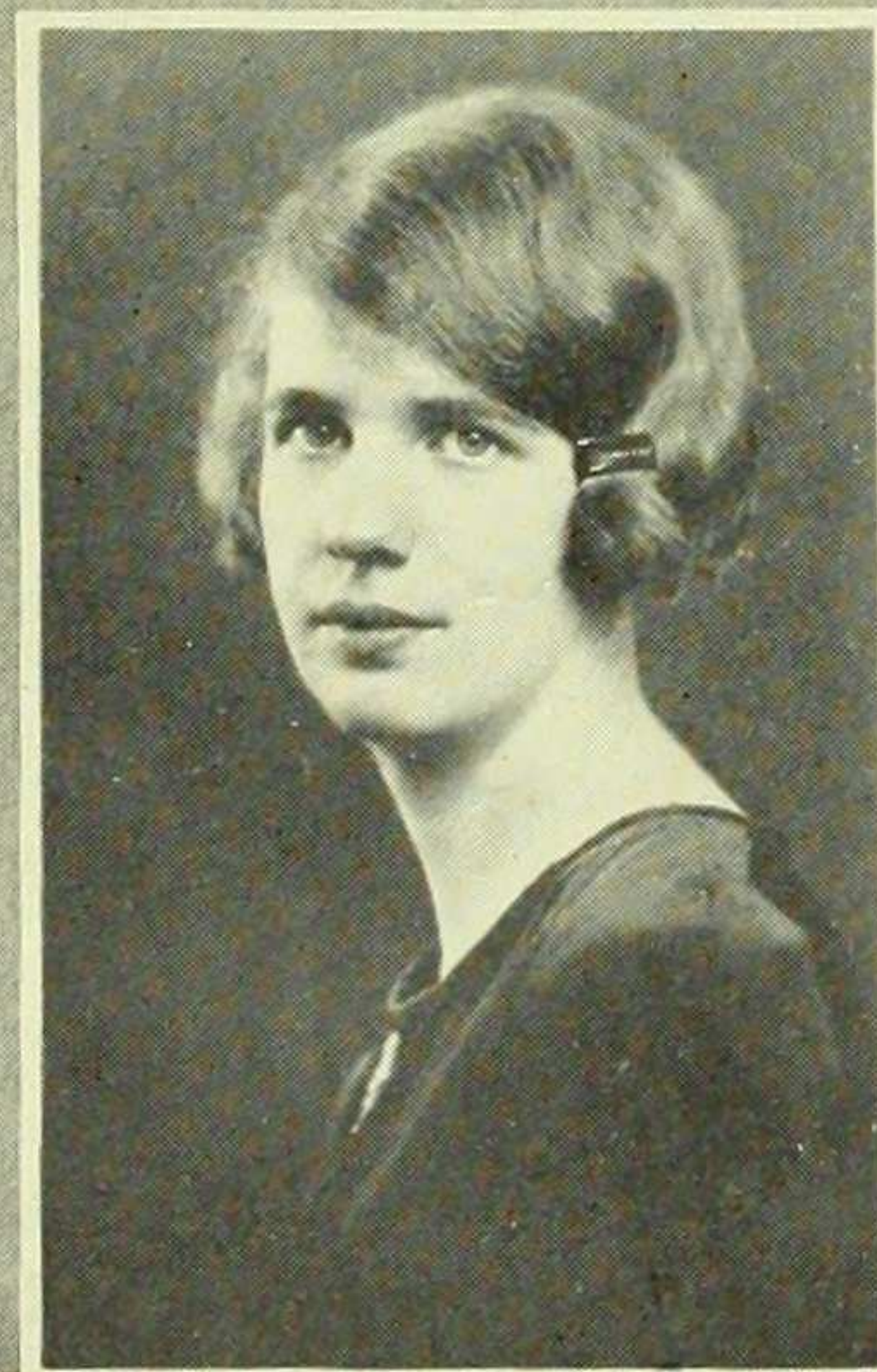

HARRIETTE BLACHLY
East Orange, N. J.
Economics

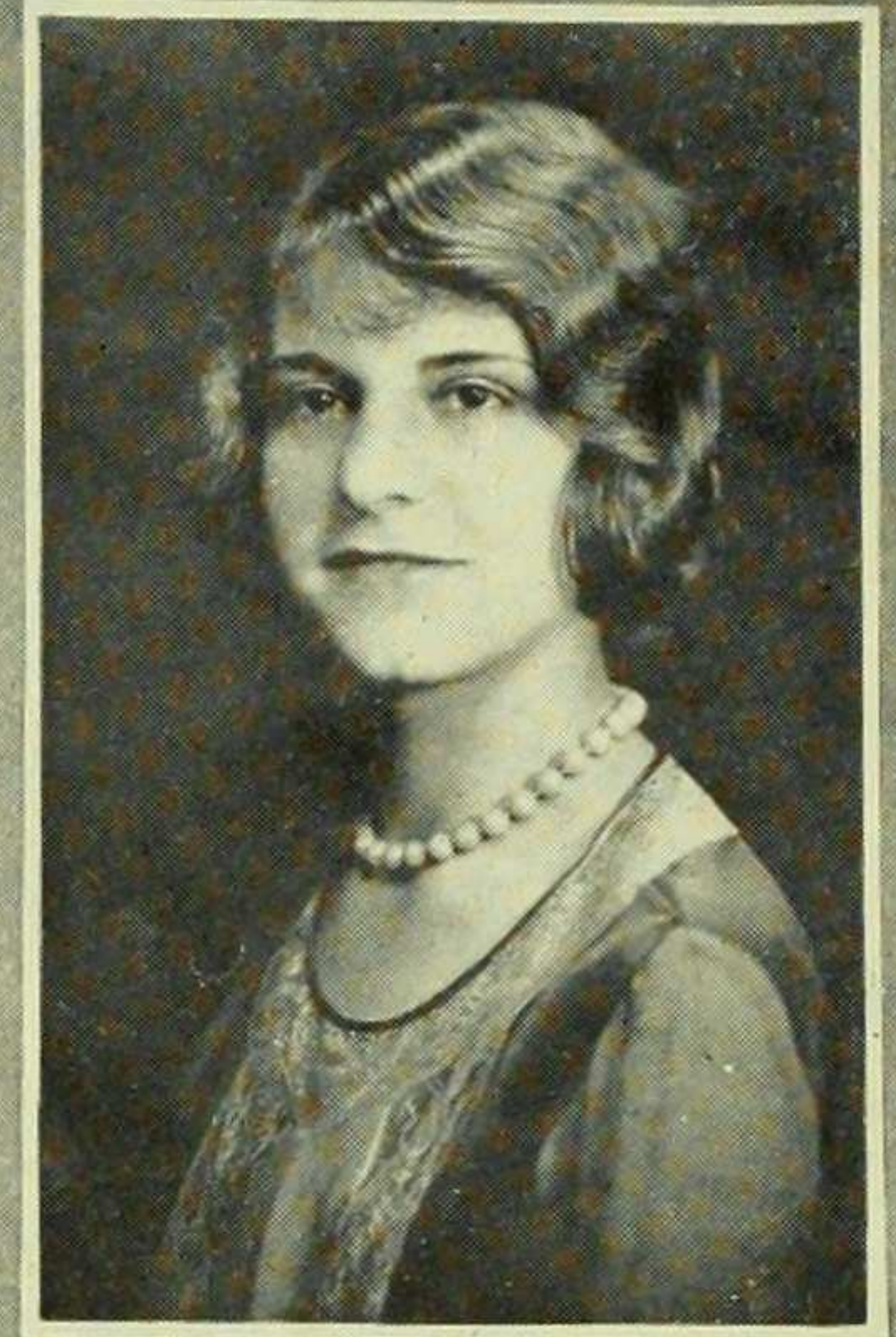

DOROTHY BLAINE
Far Rockaway, N. Y.
French

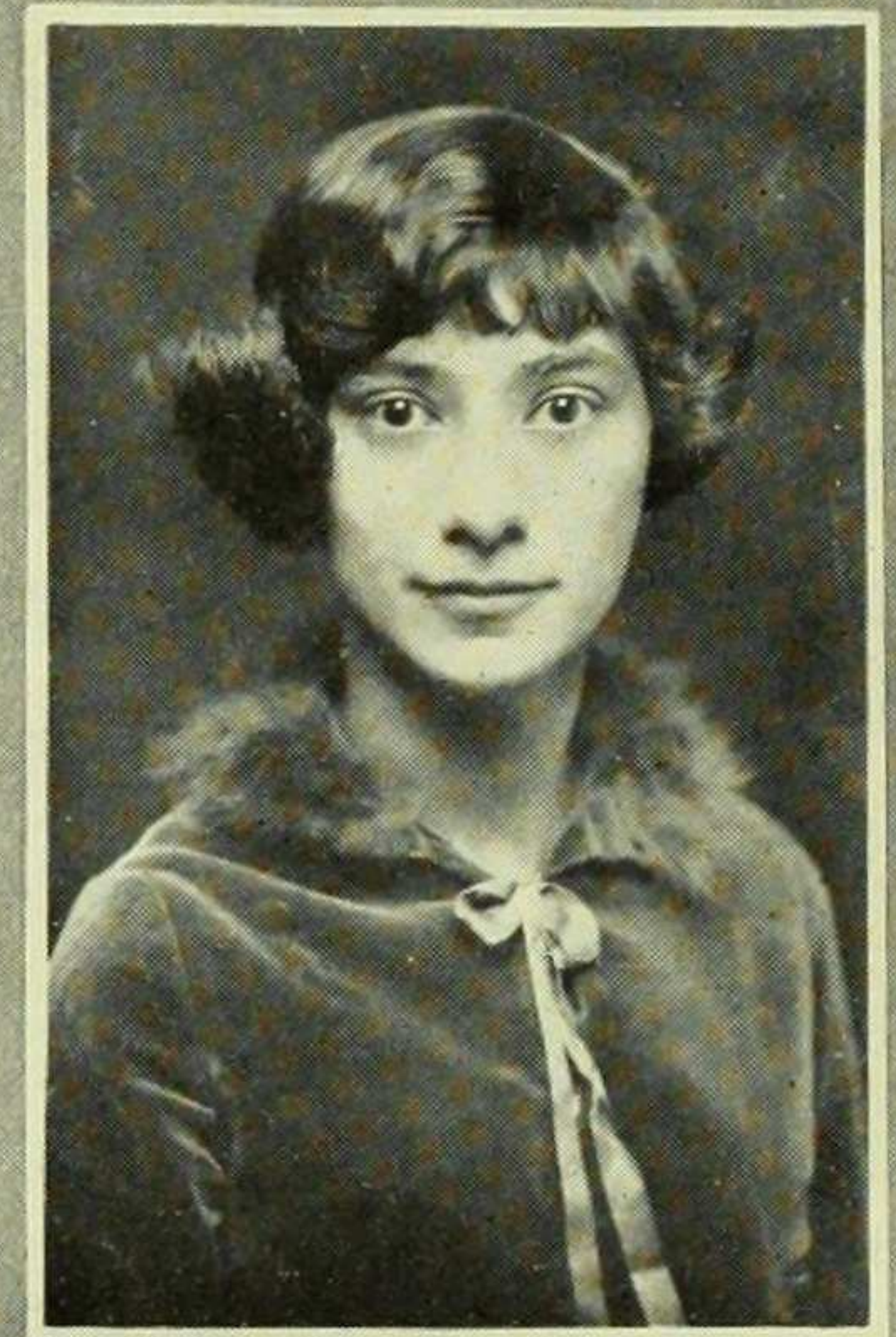

EDITH BLOCK
New York City
Latin

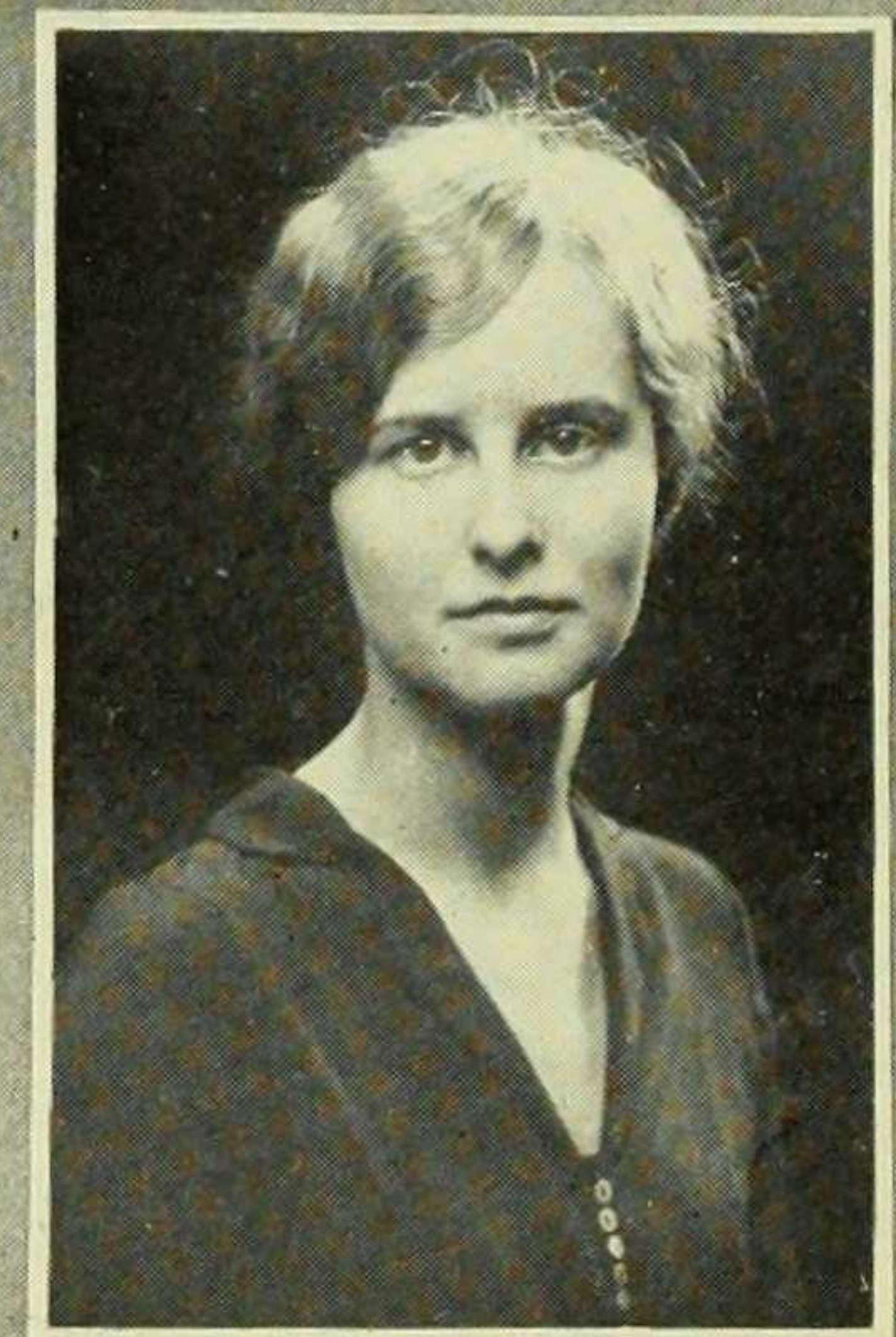

KATHERINE BORDAGES
Beaumont, Texas
History



VERA BRAND
New York City
English



ABIGAIL BROWN
Ednesville, Ohio



GERTRUDE BRAUN
New York City
Philosophy



ALISON BRYANT
Yonkers, N. Y.
Economics



ADA BRENTANO
Orange, N. J.
English



CATHERINE BULL
New York City
Philosophy



BESSIE BURGEMEISTER
New York City
Mathematics

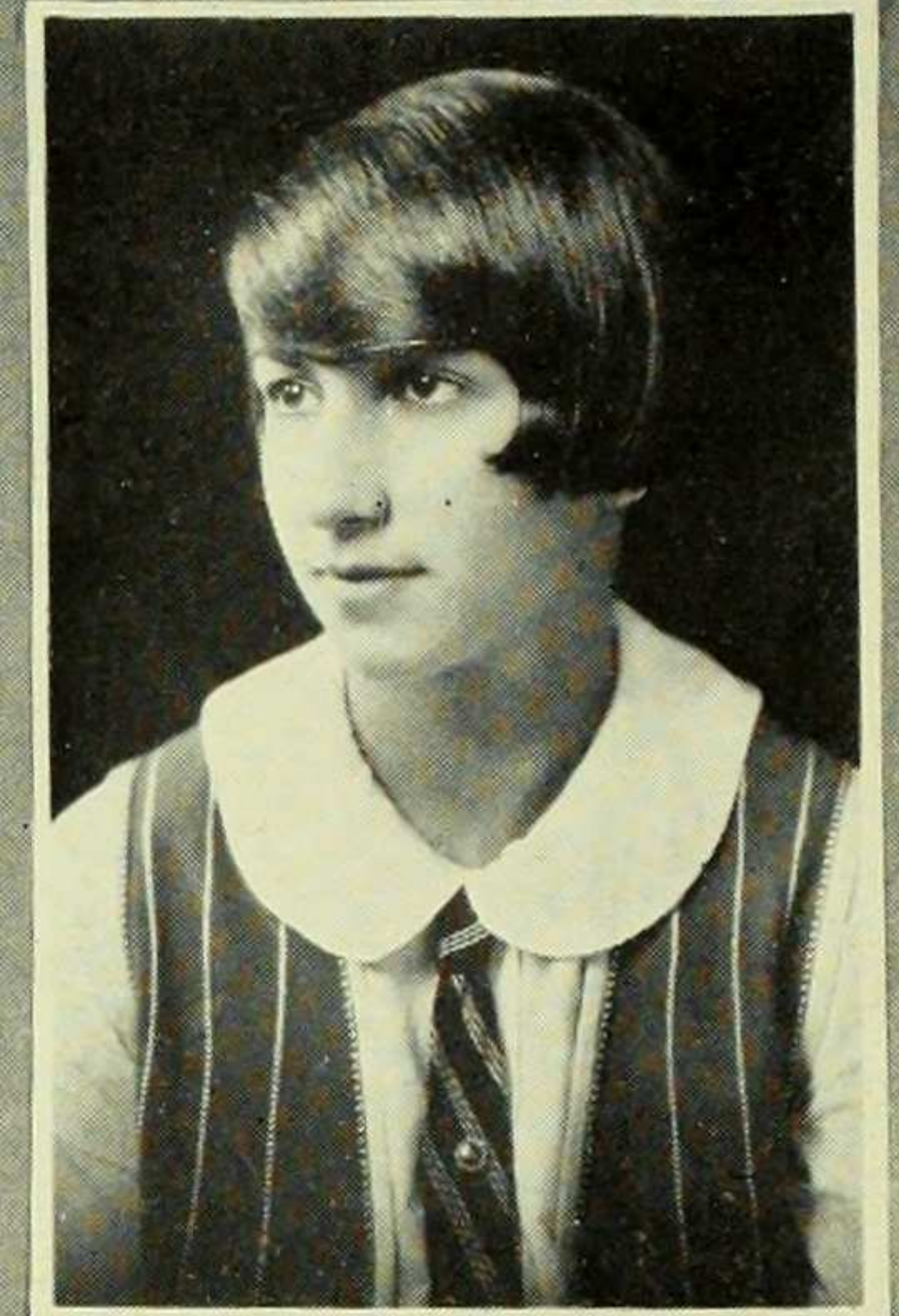

JULIA CAUFFMAN
New York City
English

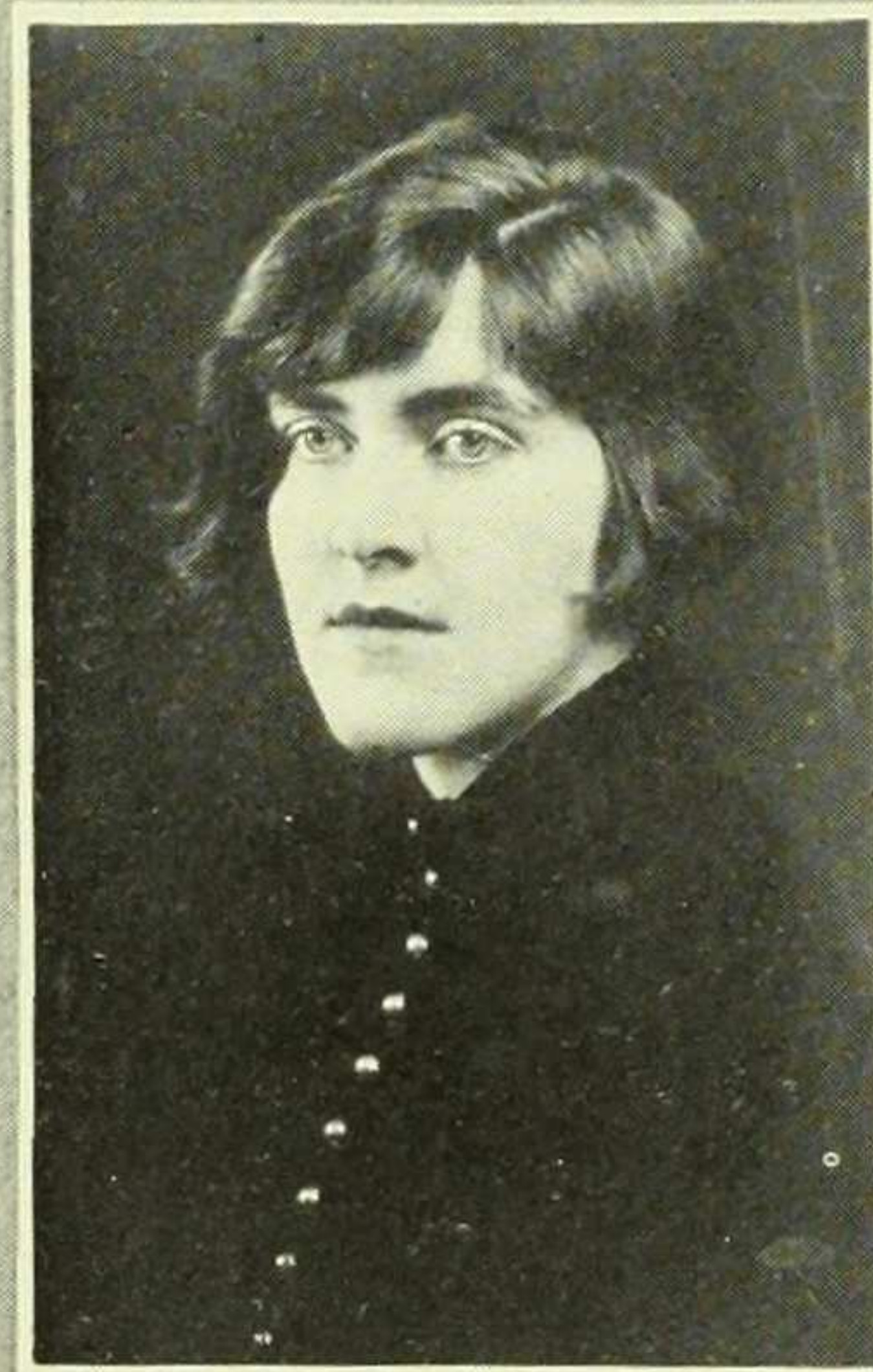

JOAN CAHALANE
Staten Island, N. Y.

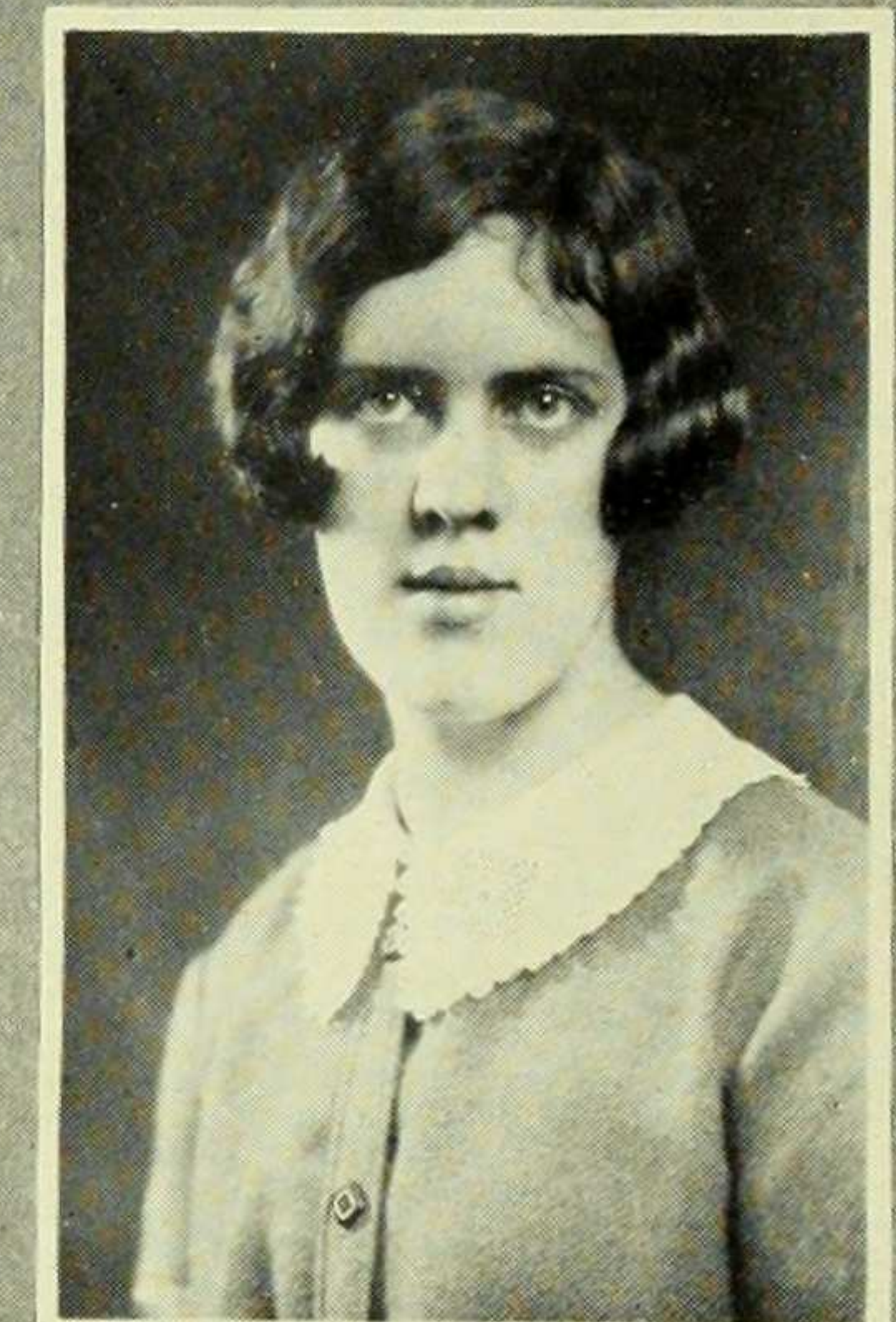

VIRGINIA CHURCHILL
Medford, Mass.
French

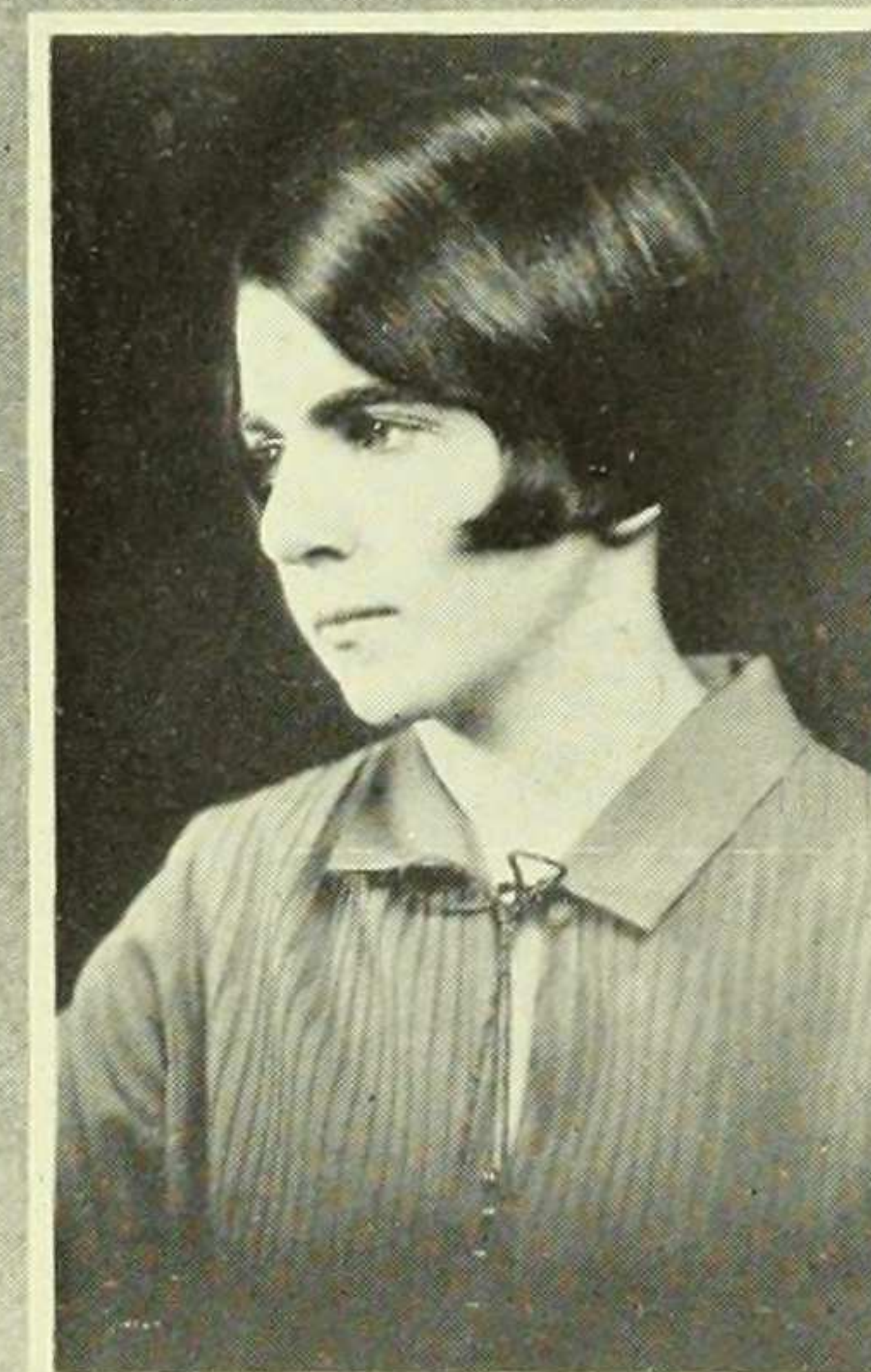

MARGARET CARRIGAN
Point Pleasant, N. Y.
English



LORETTA COLLINS
Cottington, Va.



CATHERINE COLUCCI
New York City
English

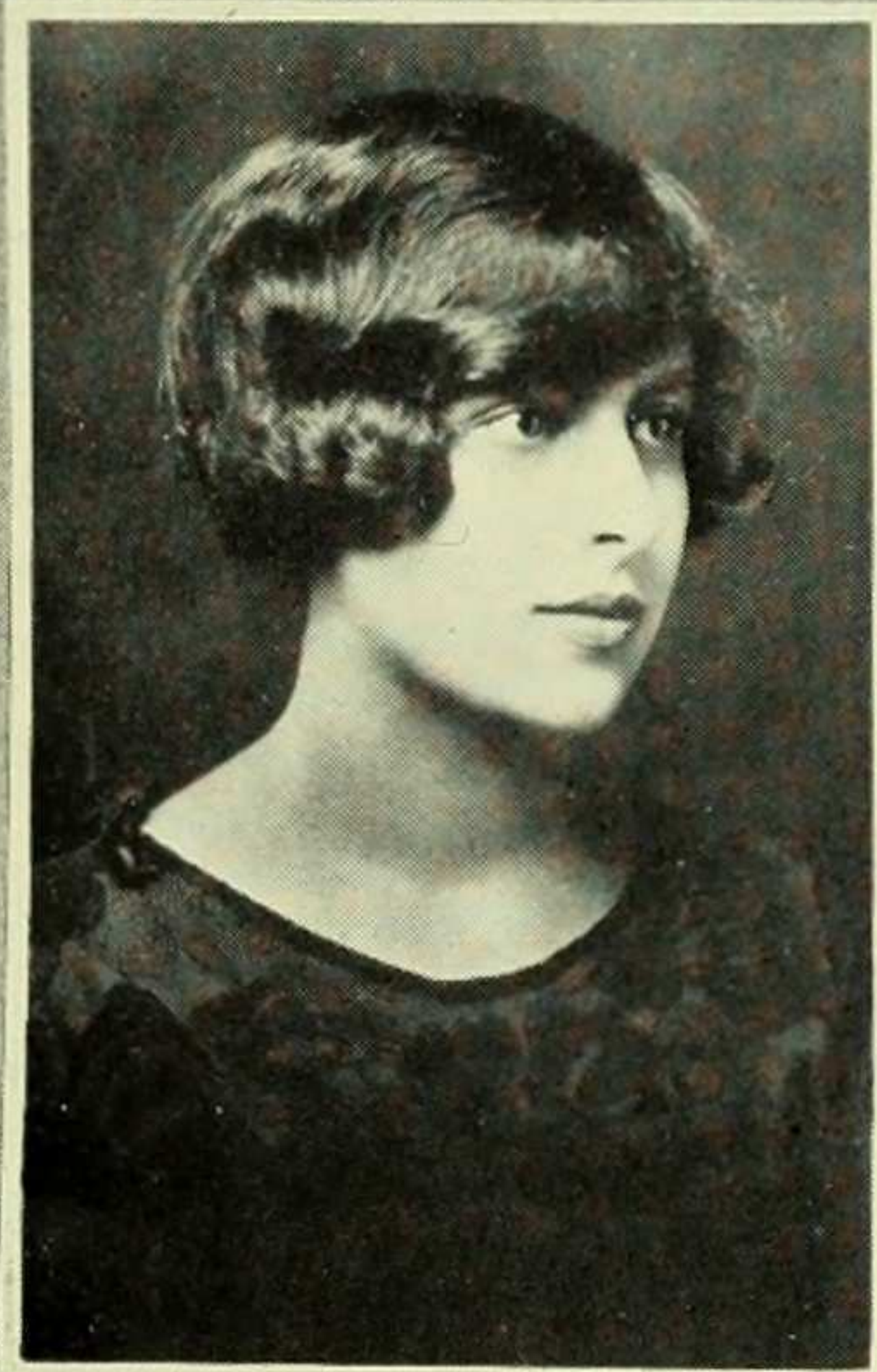

CLELIA CORTE
Astoria, L. I.
French

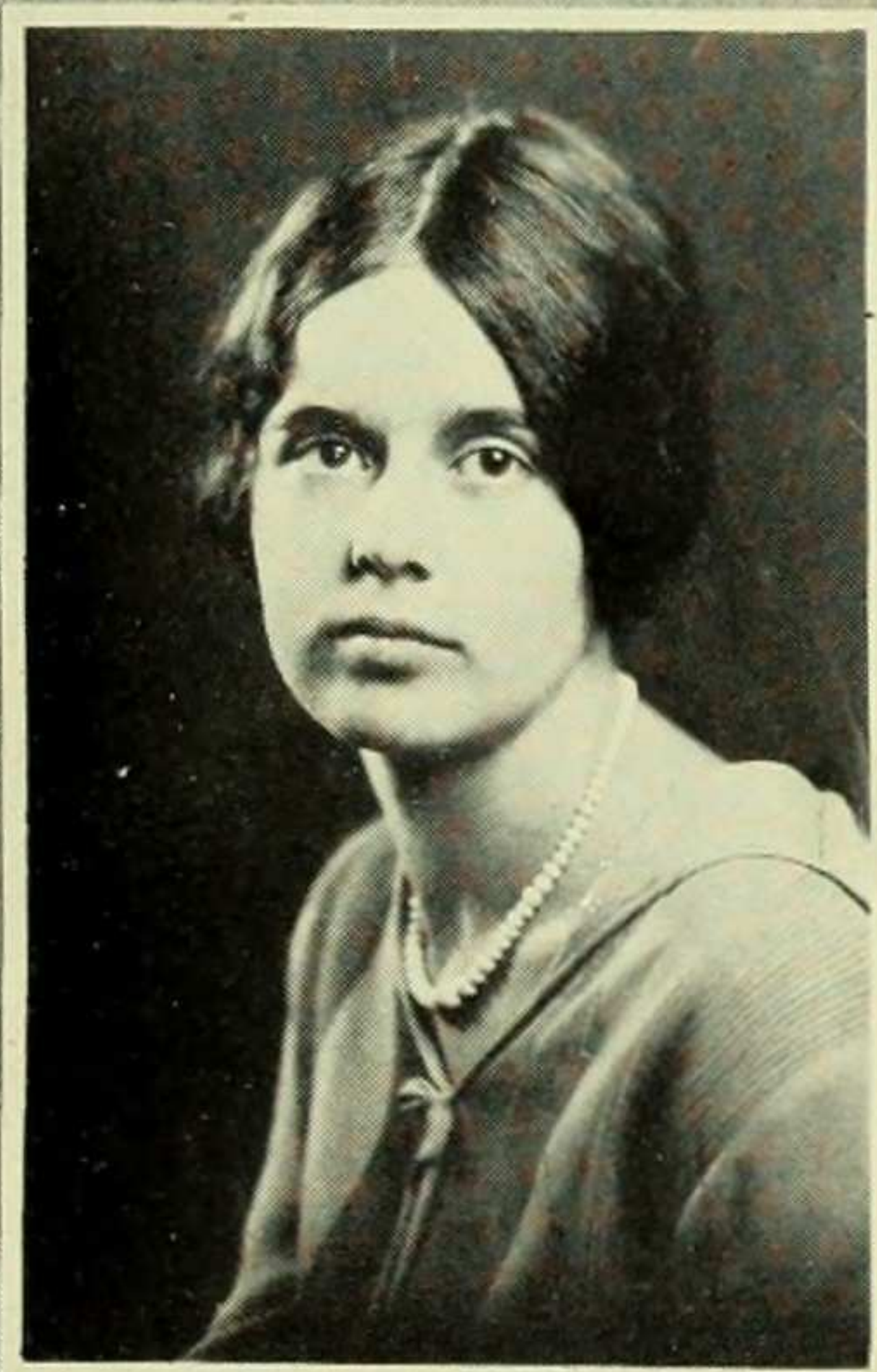

CAMILLA COWAN
New York City
English



ELISE CRUME
Bardstown, Ky.

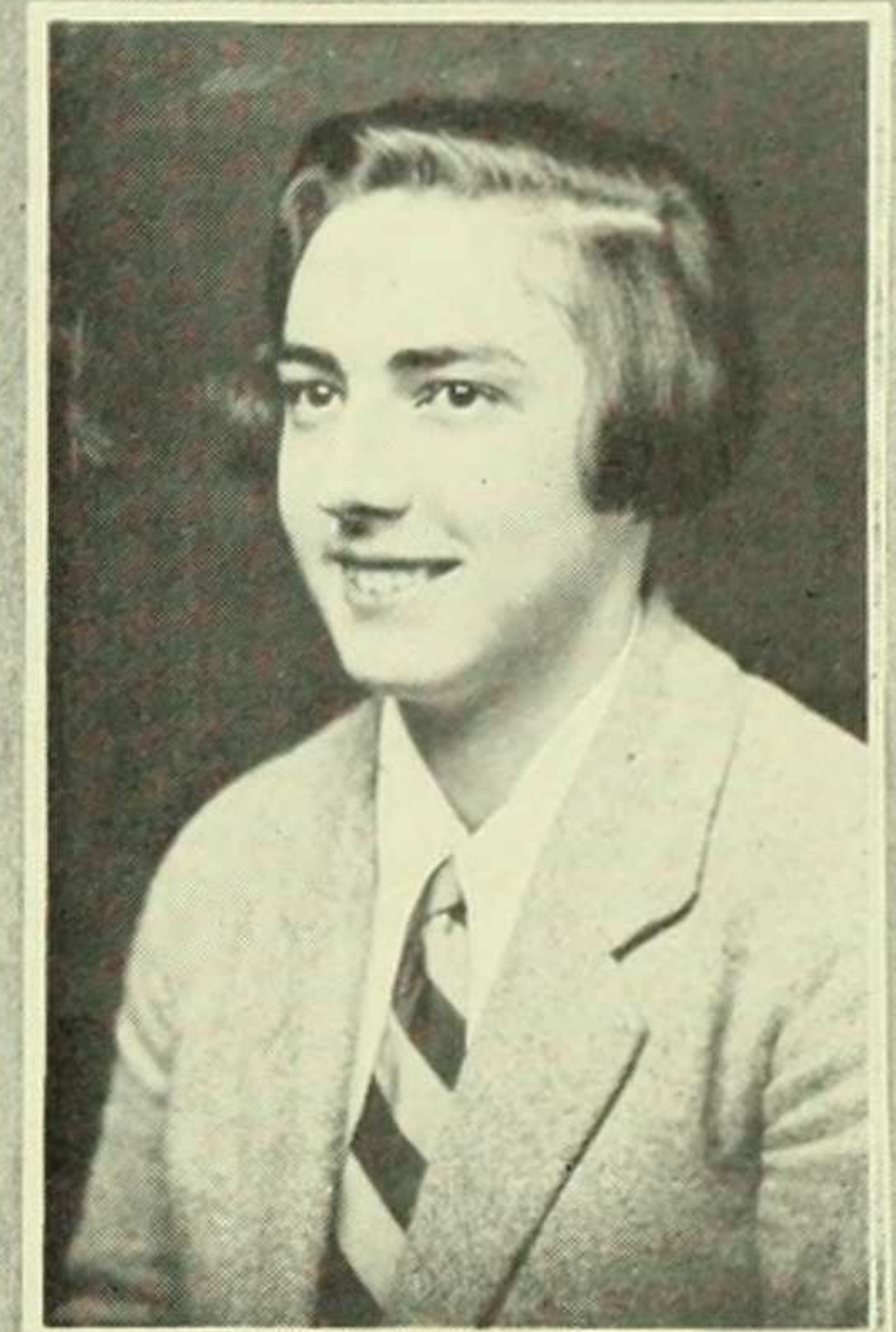

MARION DAVIS
New York City
History



ANNETTE DECKER
New York City
Mathematics

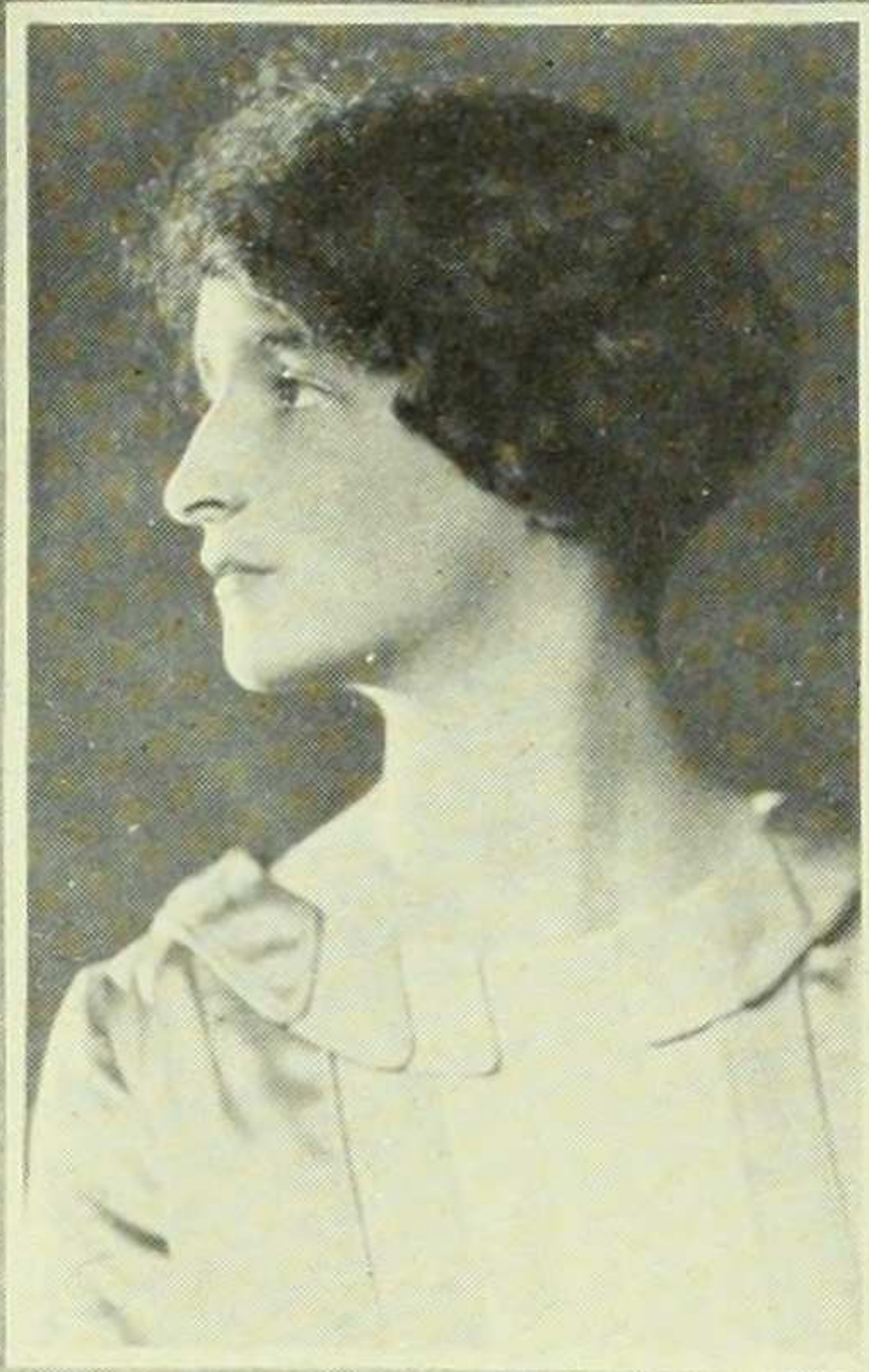

HELEN DEUTSCH
New York City
English



ETHEL DIAMOND
New York City
English

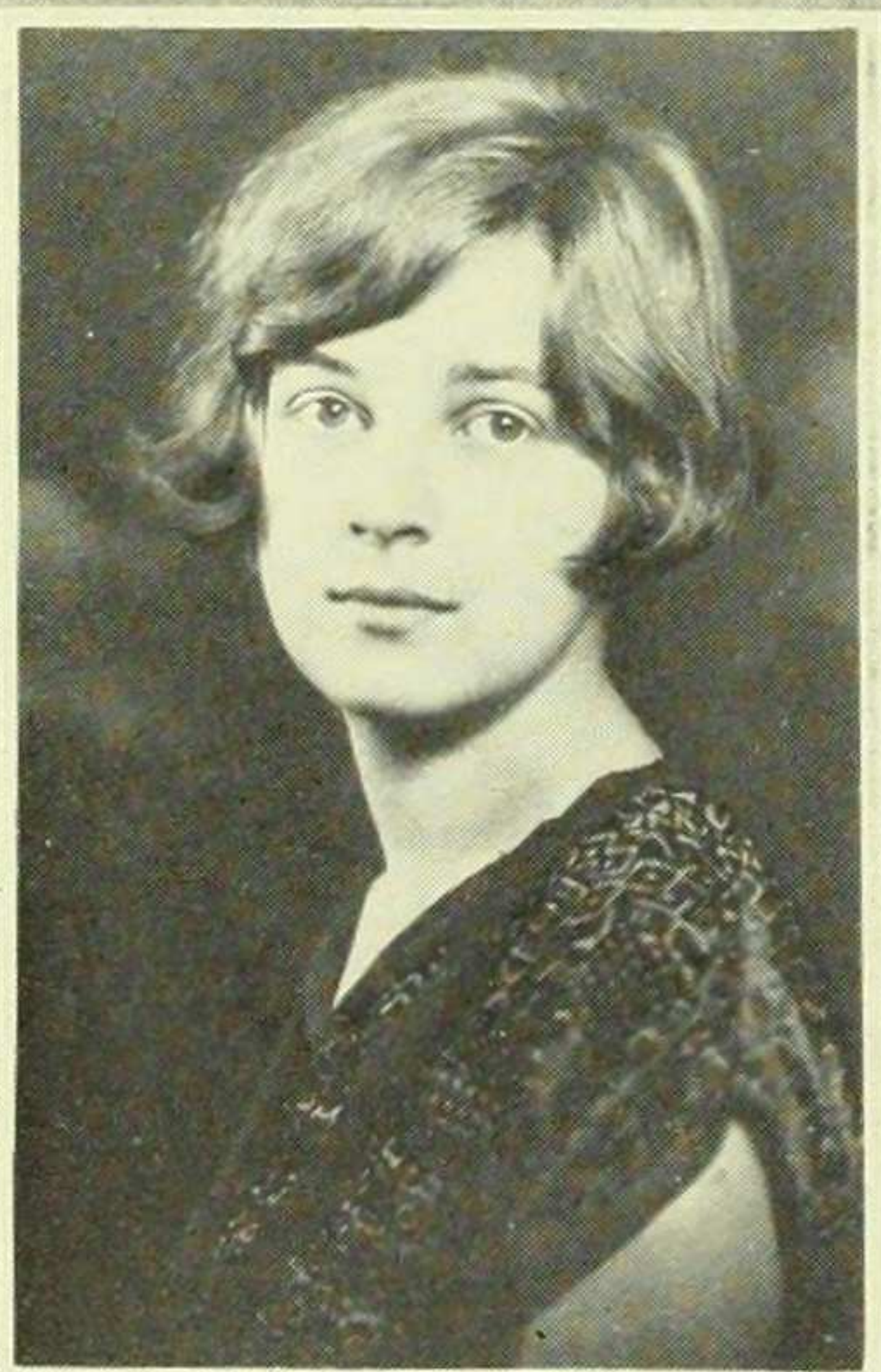

EVELYN DICKERT
Brooklyn, N. Y.
Zoology

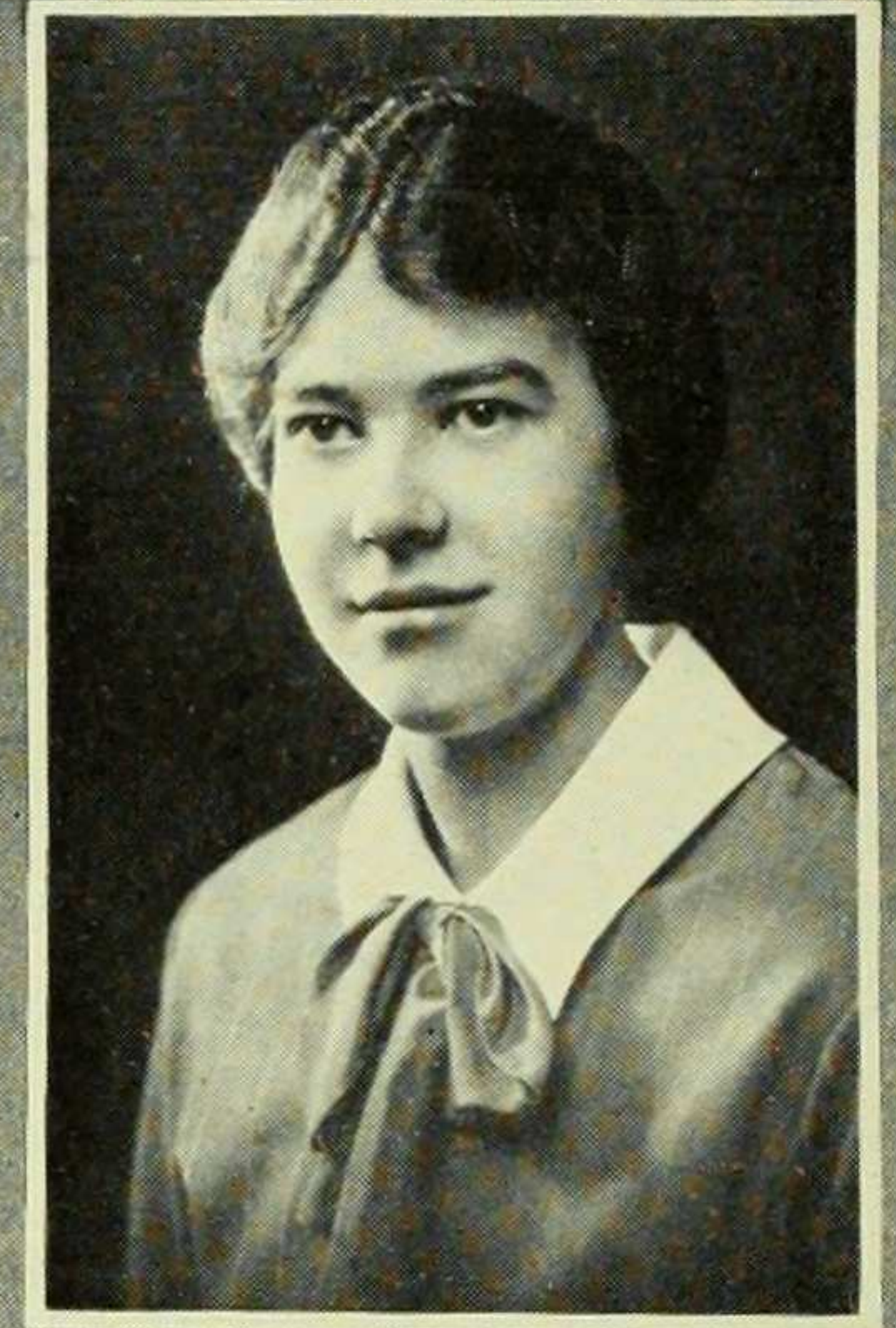

EDITH DOSCHER
Port Chester, N. Y.
Latin



RUTH DREYFUS
New York City
French



HELEN DRISCOLL
East Stroudsburg, Pa.
English



JEANNETTE DRISCOLL

Jersey City, N. J.

History



DEAL DUNHAM

Pontiac, Mich.

English



CORA DU BOIS

Red Bank, N. J.

History



ELEANOR EARLE

Brooklyn, N. Y.

French



EVELYN DUNBRACK

Jersey City, N. J.

Mathematics

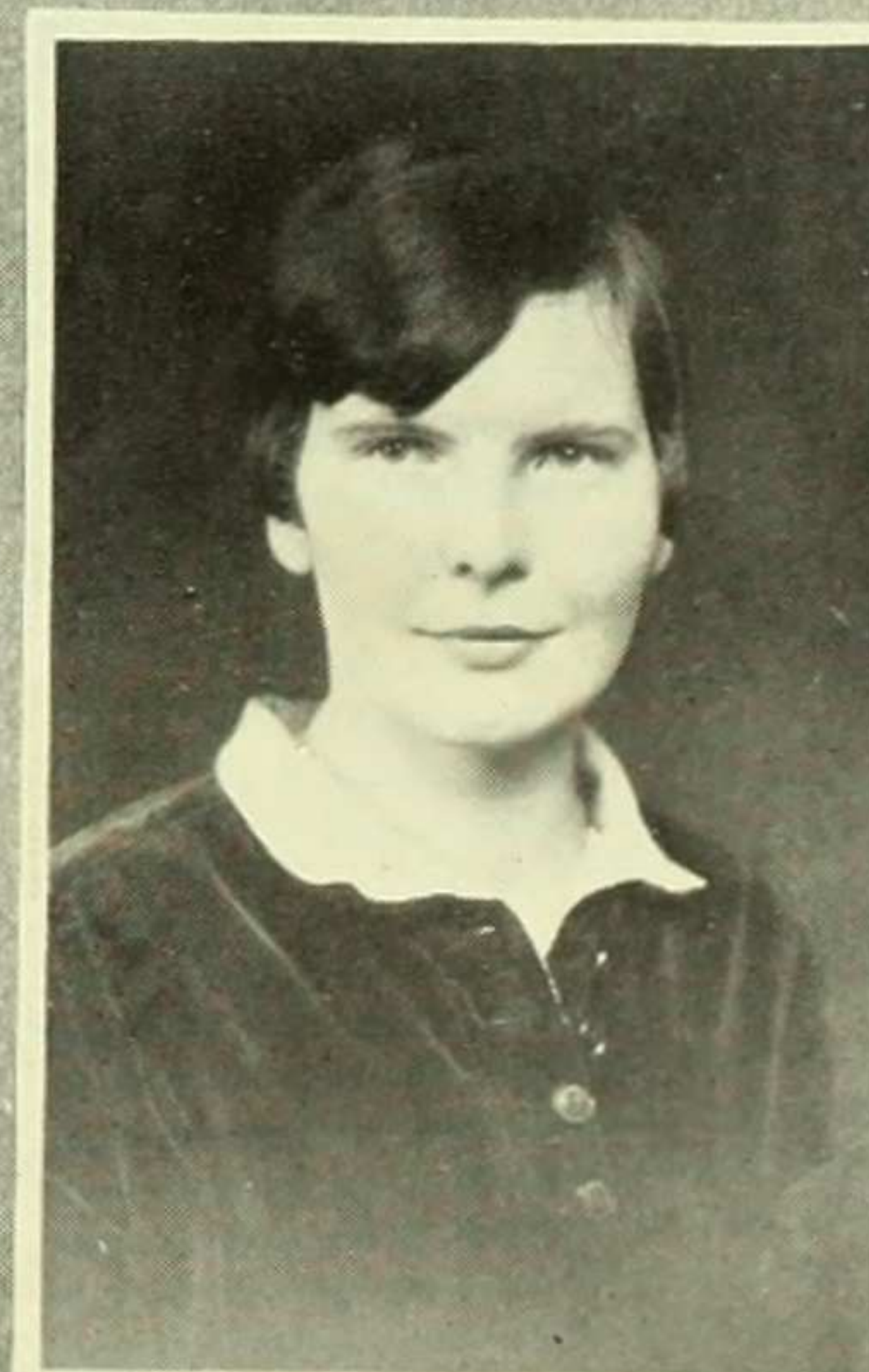

EVERITA EDES

New York City

English

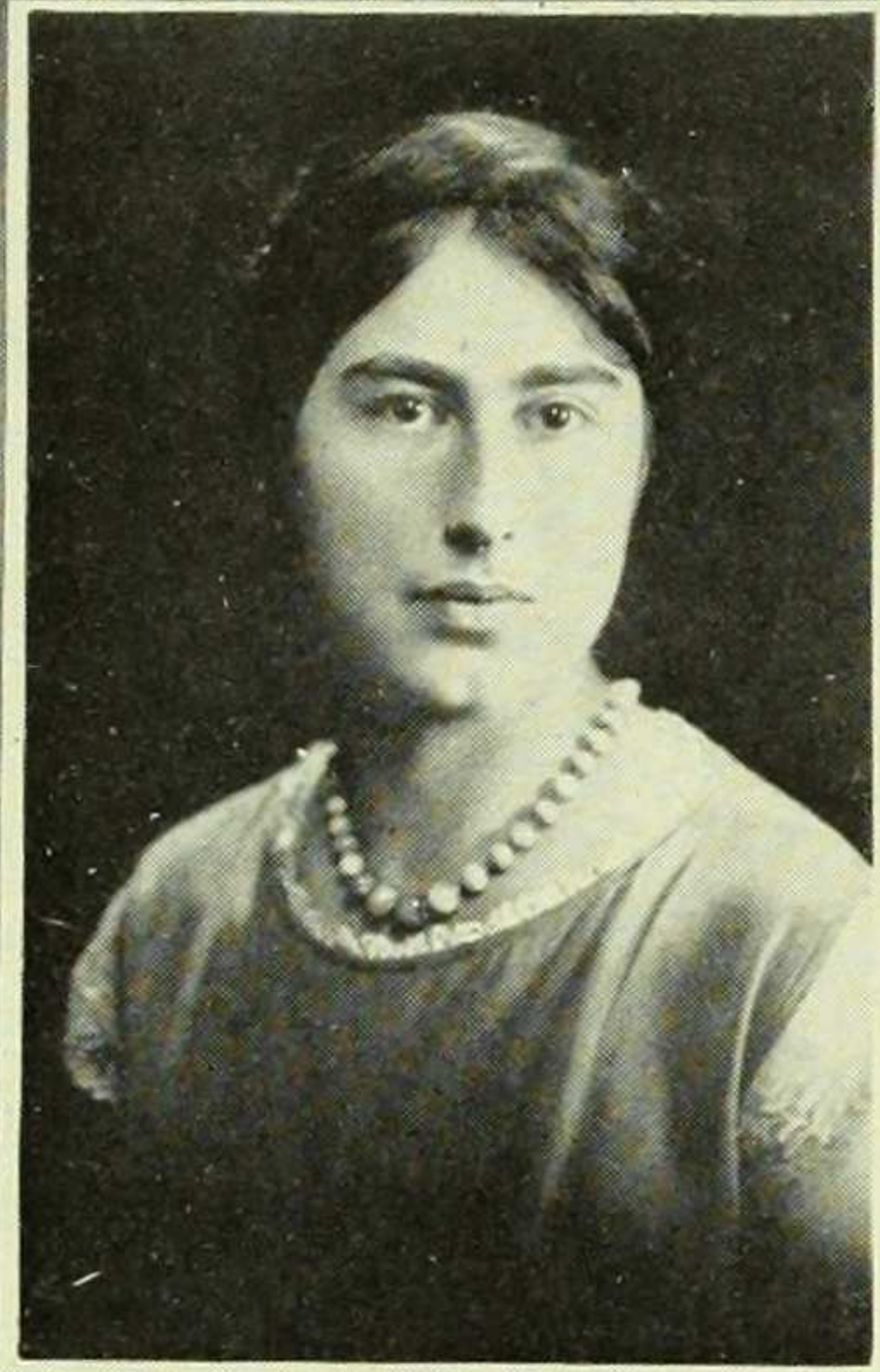

KATE EISIG
Yonkers, N. Y.
Economics



MARION EMELIN
Mamaroneck, N. Y.
Mathematics



HELEN ENGELHARDT
New York City
Economics



CHARLOTTE ENQUIST
Rockford, Ill.



MARY FARMER
News Ferry, Va.



CAROLYN FERRIS
Garden City, L. I.
English

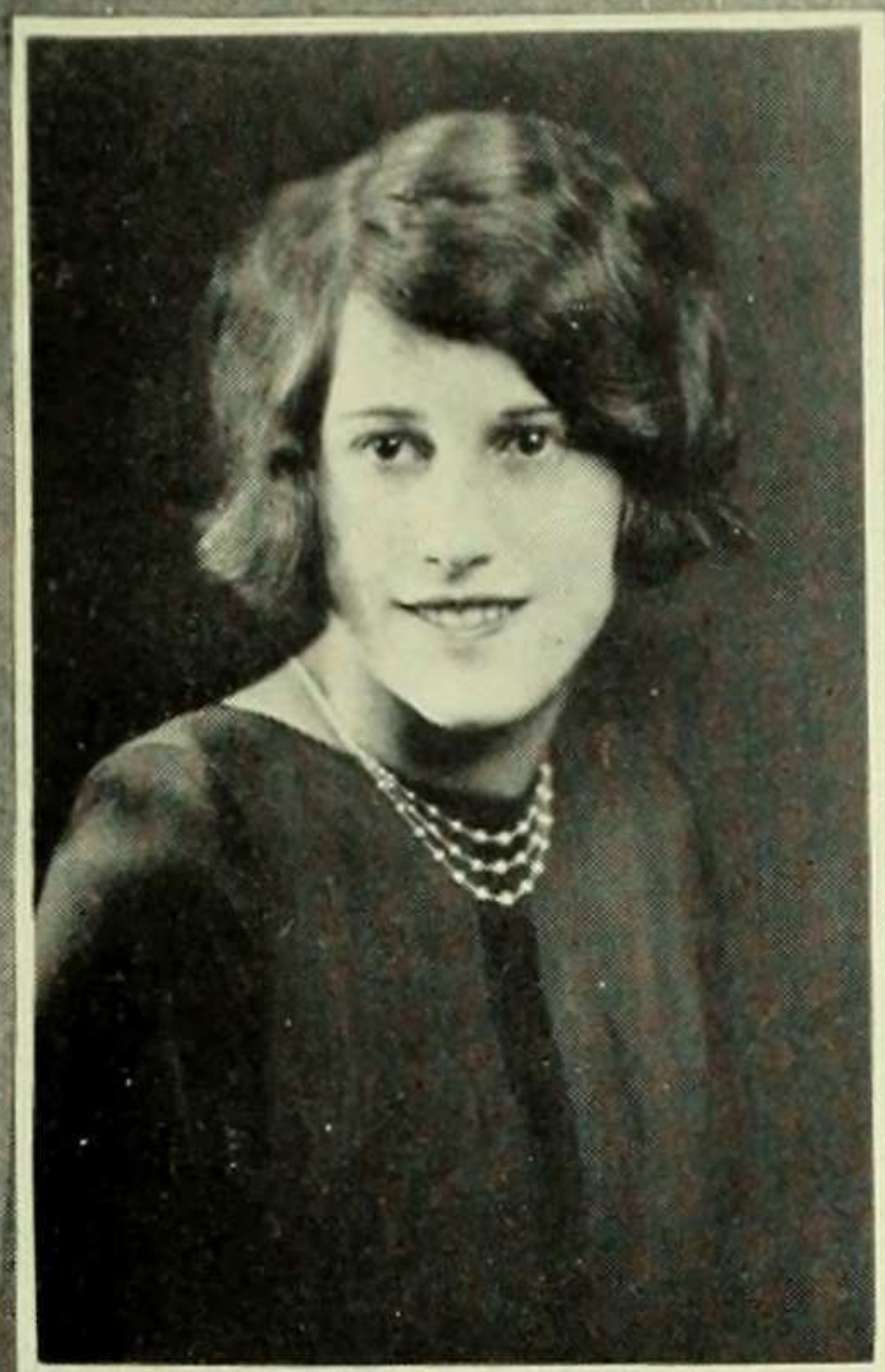

VIRGINIA FISHER

New York City

Mathematics

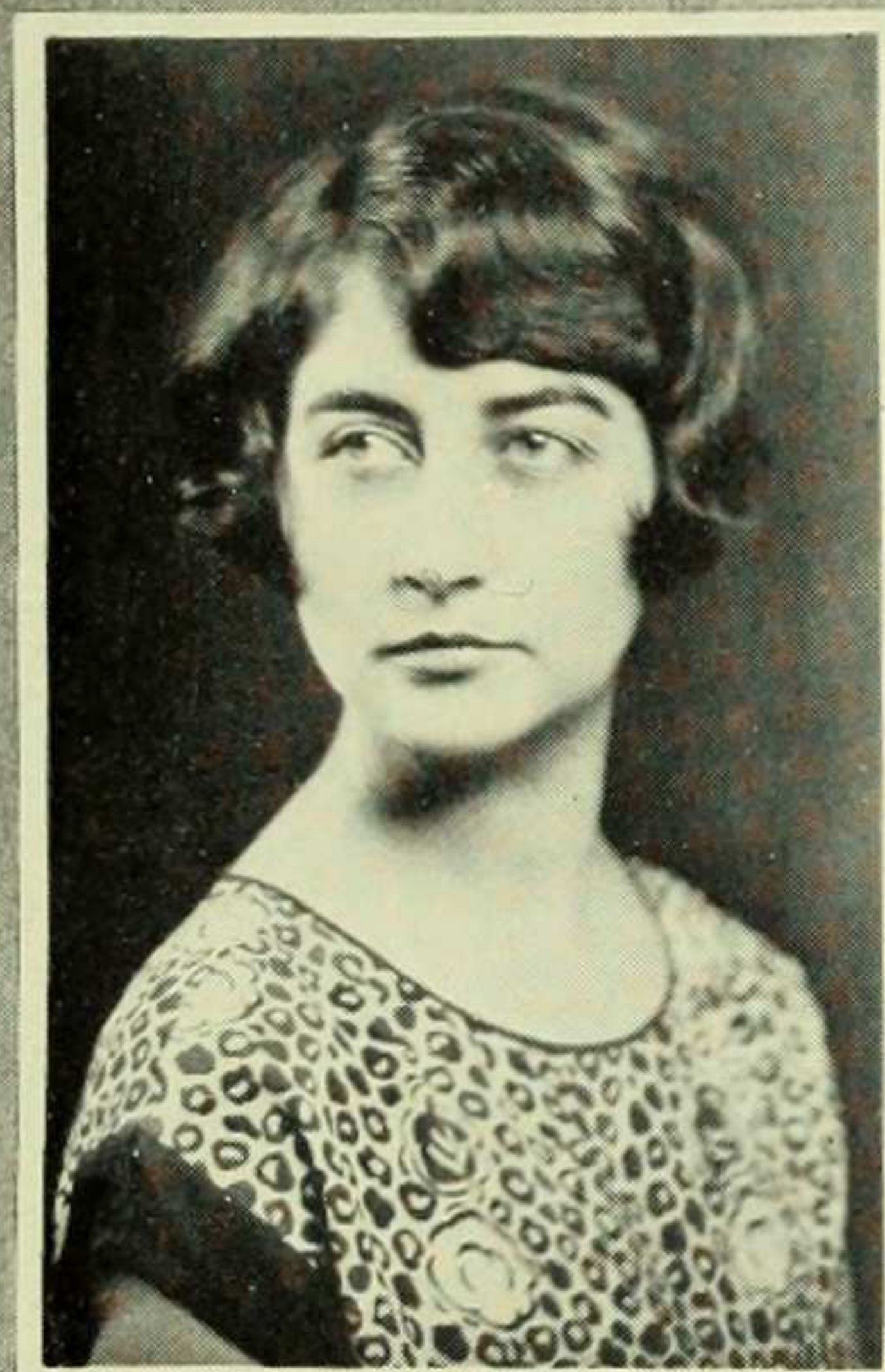

MARY FITZ-HUGH

Vicksburg, Miss.

Philosophy

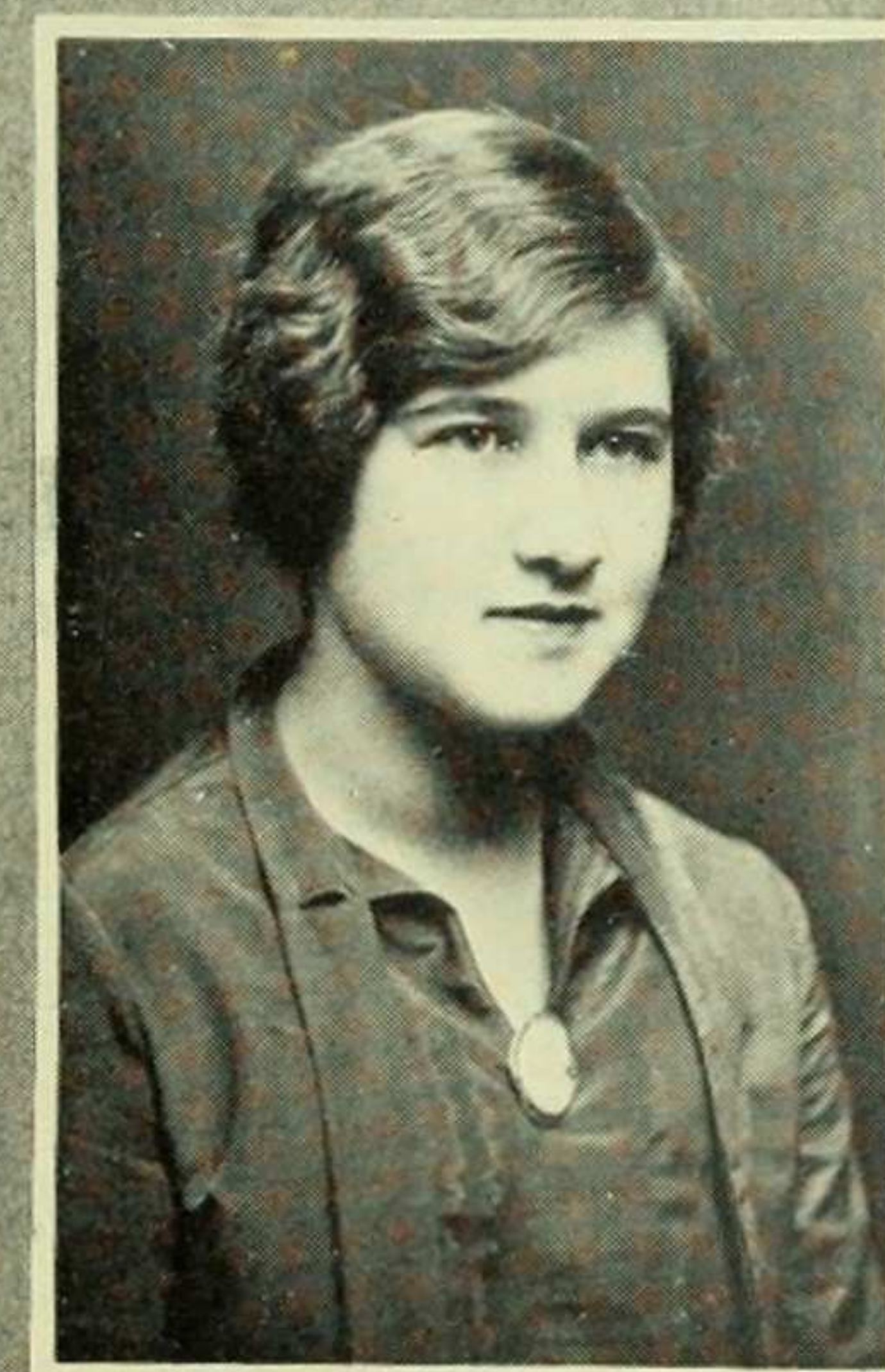

GLADYS FRANKEL

New York City

English



DOROTHY FRANKFELD

New York City

Psychology



FAITH FRASER

South India

English



MARGARET FRASER

South India

English



EUGENIA FRY SICK

New York City

English

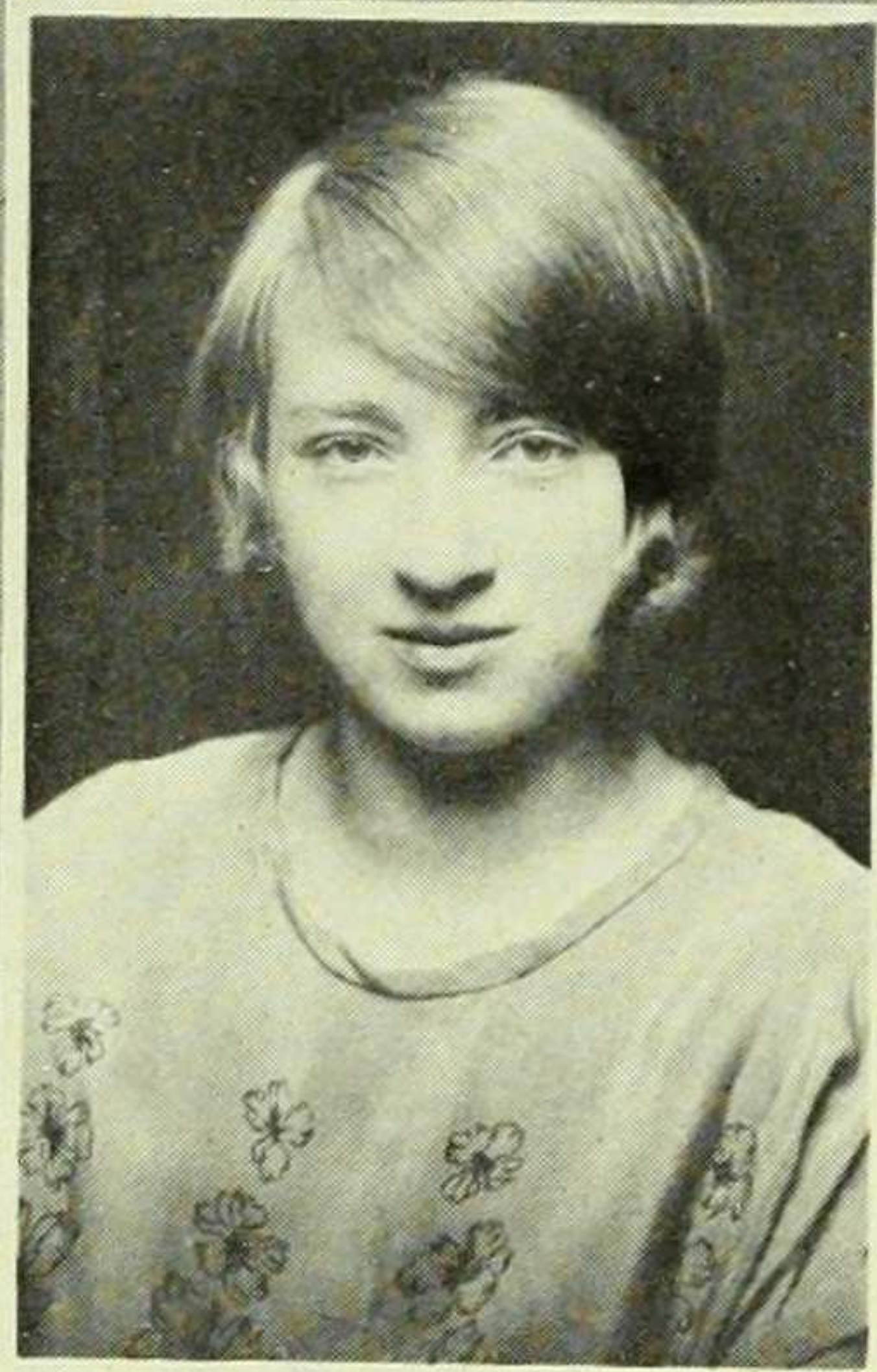

EMILY FULLER

Upper Montclair, N. J.

Spanish

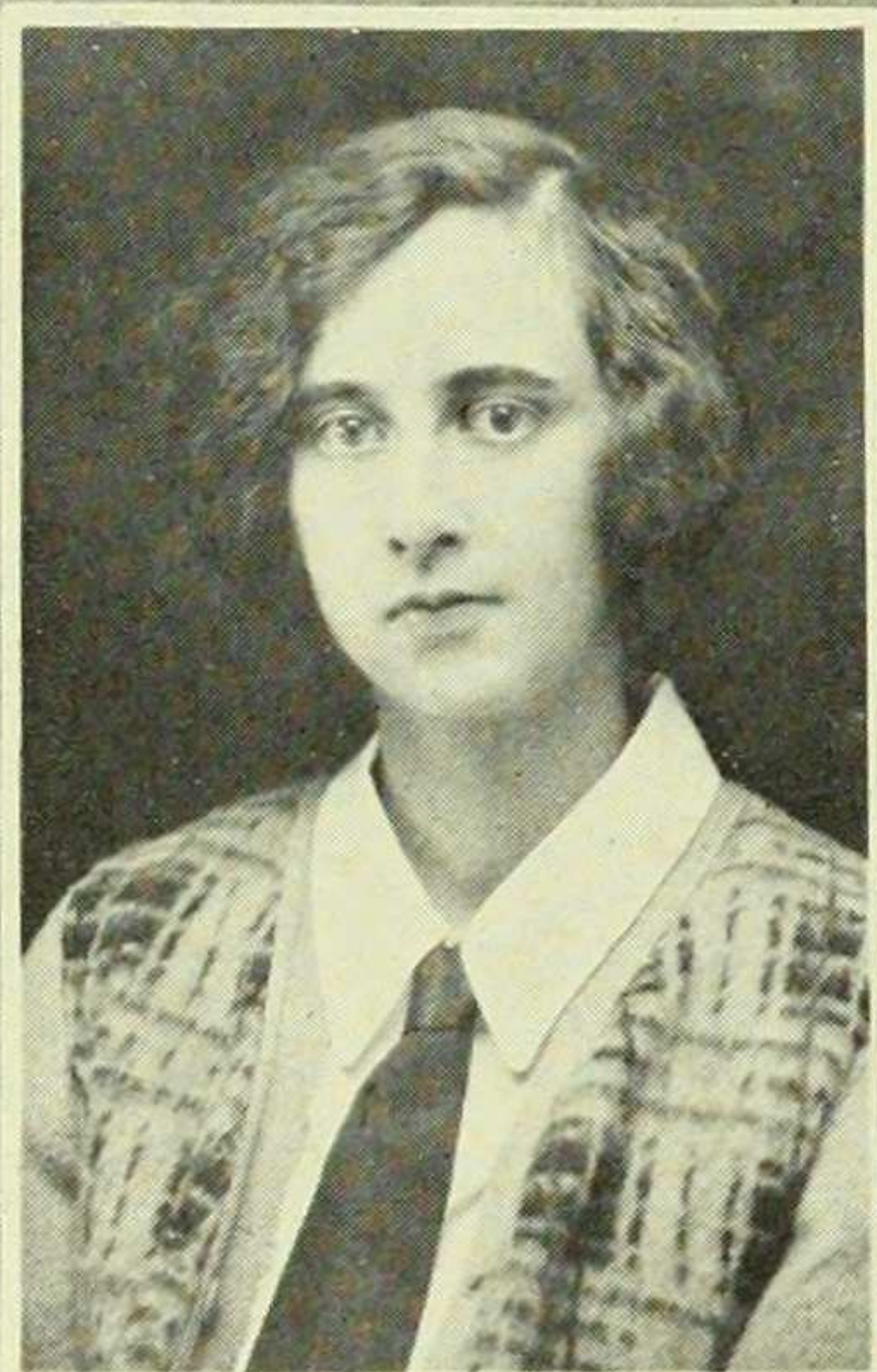

HARRIET GARDINER

Yonkers, N. Y.

History

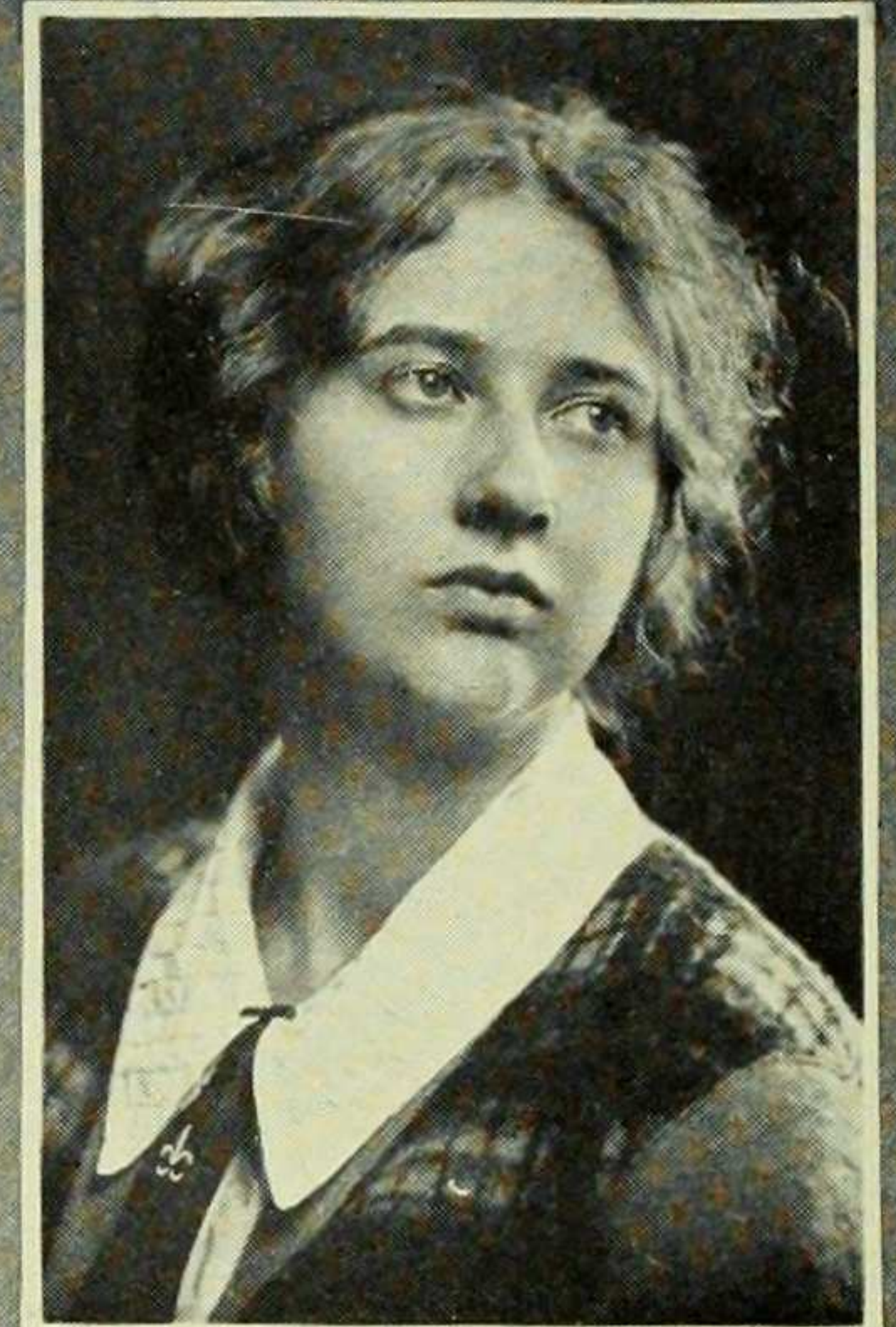

MARGUERITE GARDINER

Yonkers, N. Y.

English



ADELE GARMISE

New York City

Mathematics

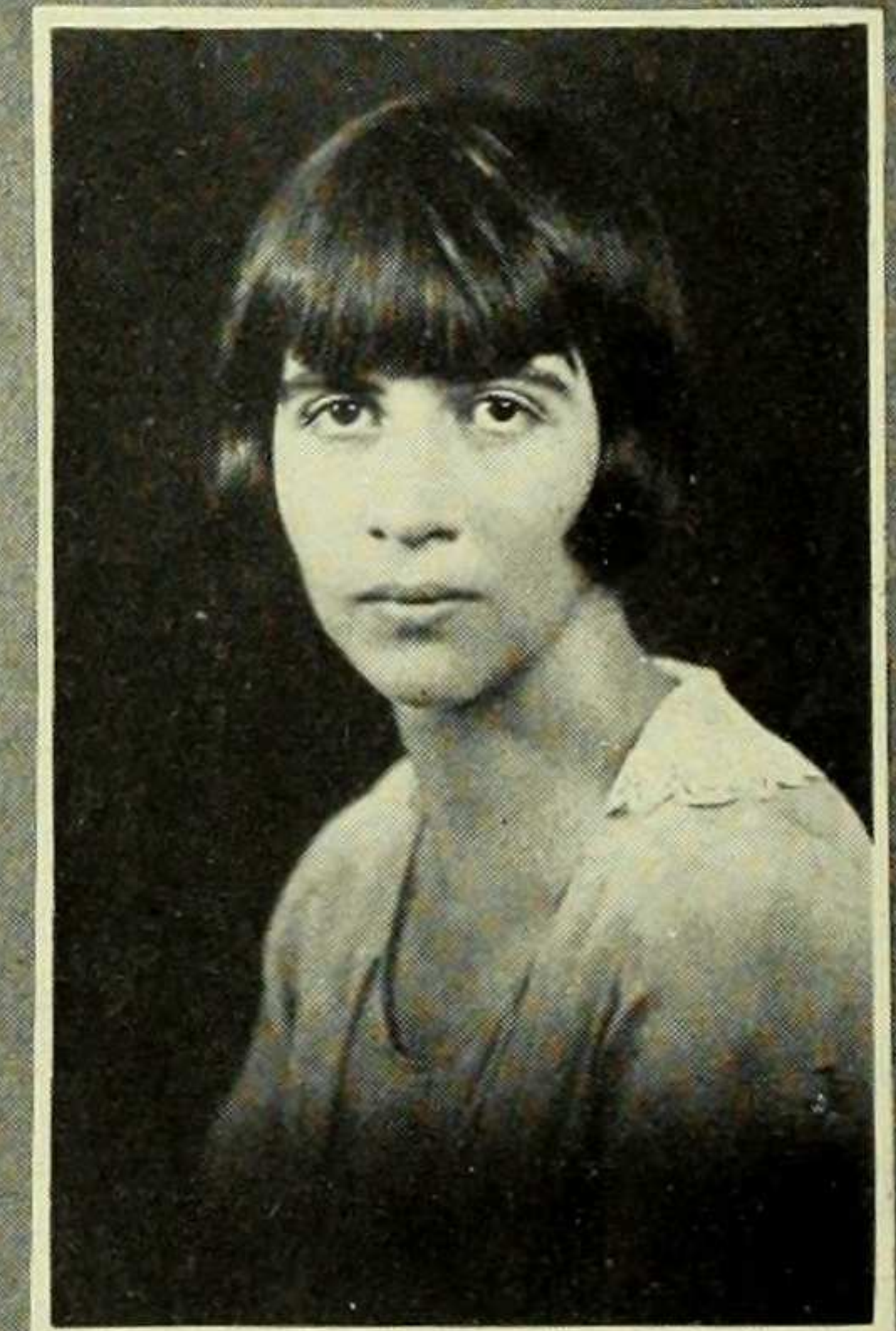

PRISCILLA GATES

Boston, Mass.

Economics

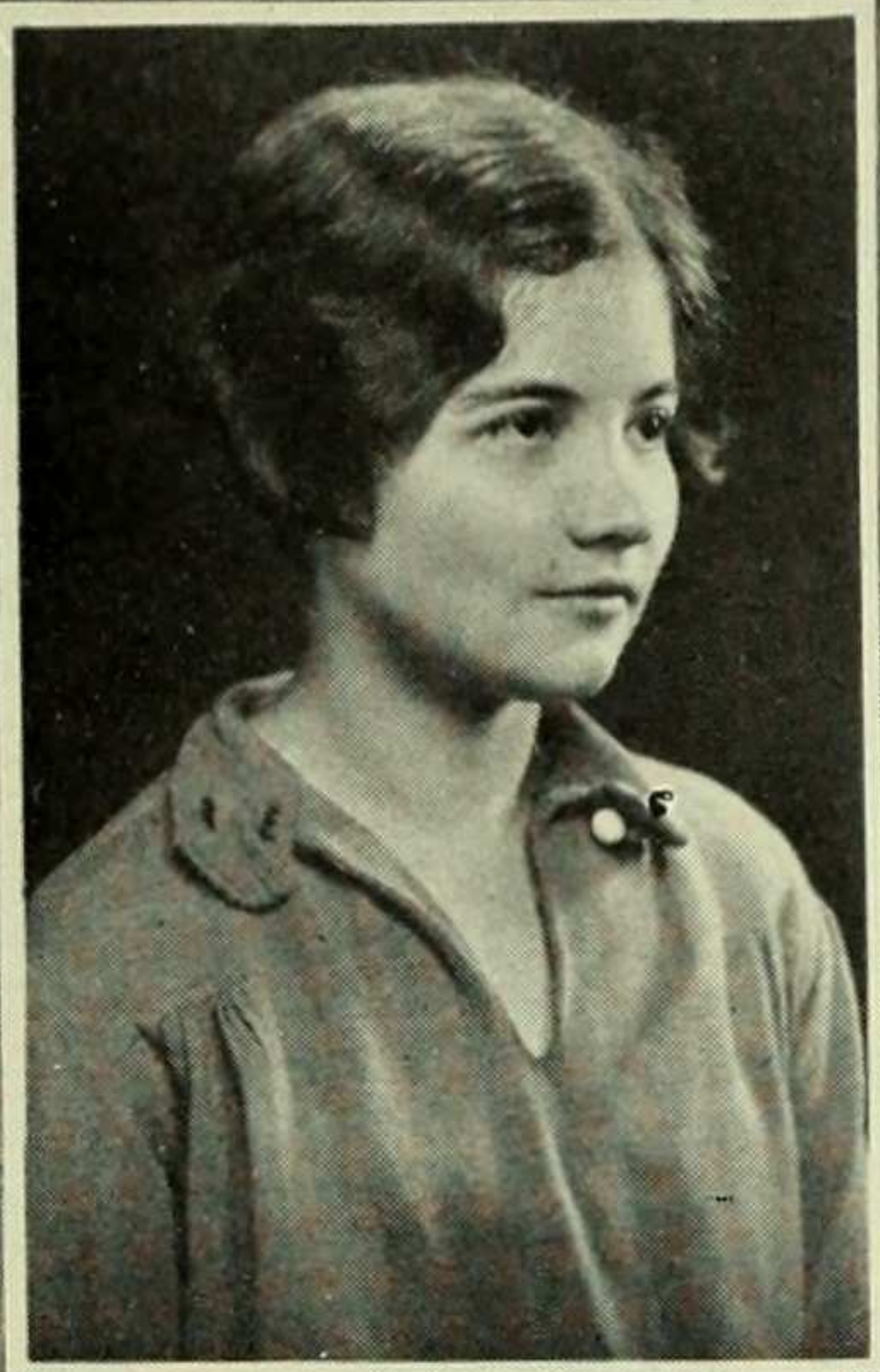

JOSEPHINE GARWOOD

Fall River, Mass.

Spanish



FRANCES GEDROICE

Pleasantville, N. Y.

History



MAFALDA GIANOTTI

Union City, N. J.

French



LOUISE GIBSON

Weehawken, N. J.

Mathematics



ELSA GILLHAM

New York City

English



MILDRED GLUCK

New York City

English

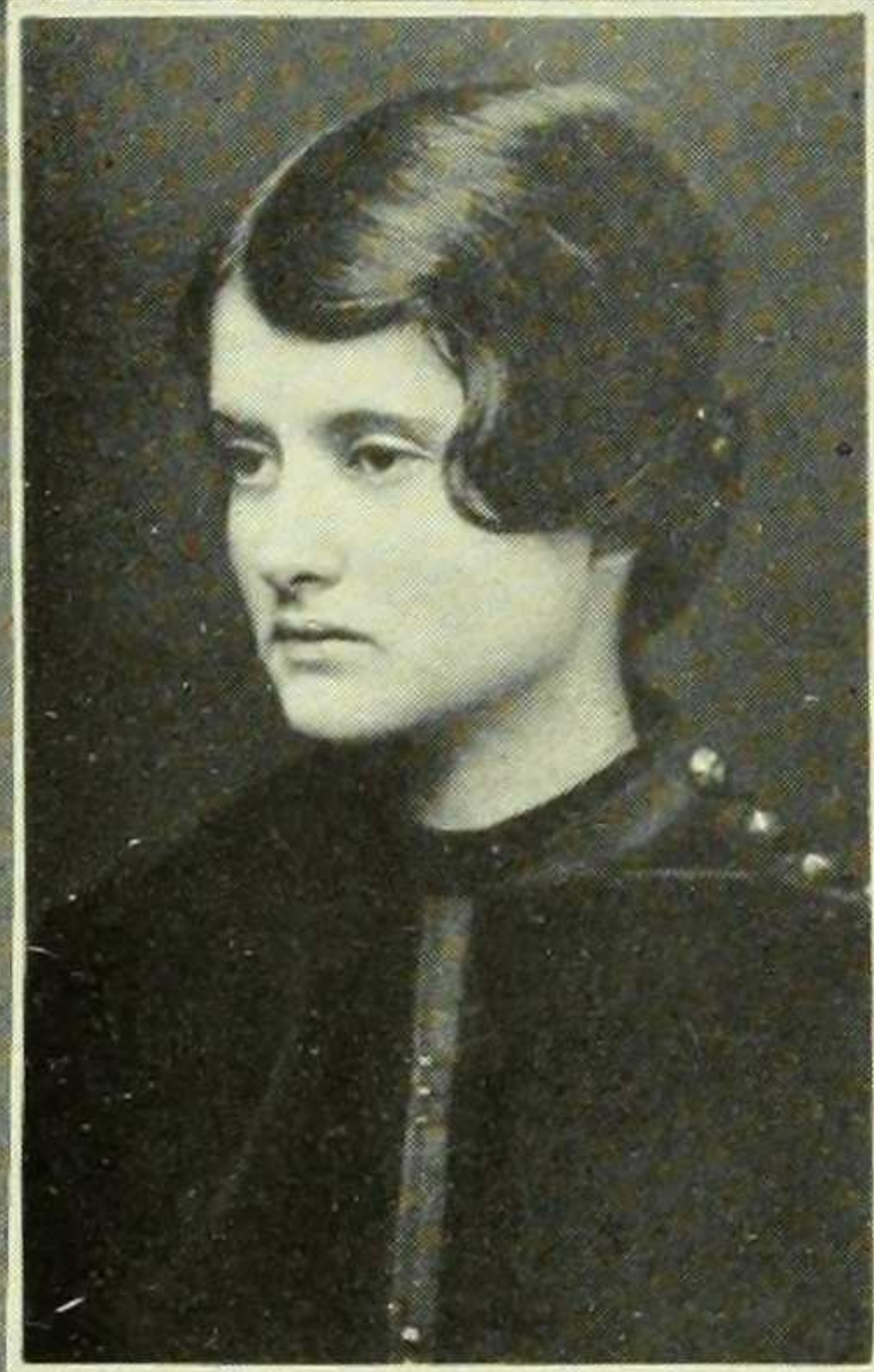

RITA GOLDSMITH
New York City
Mathematics

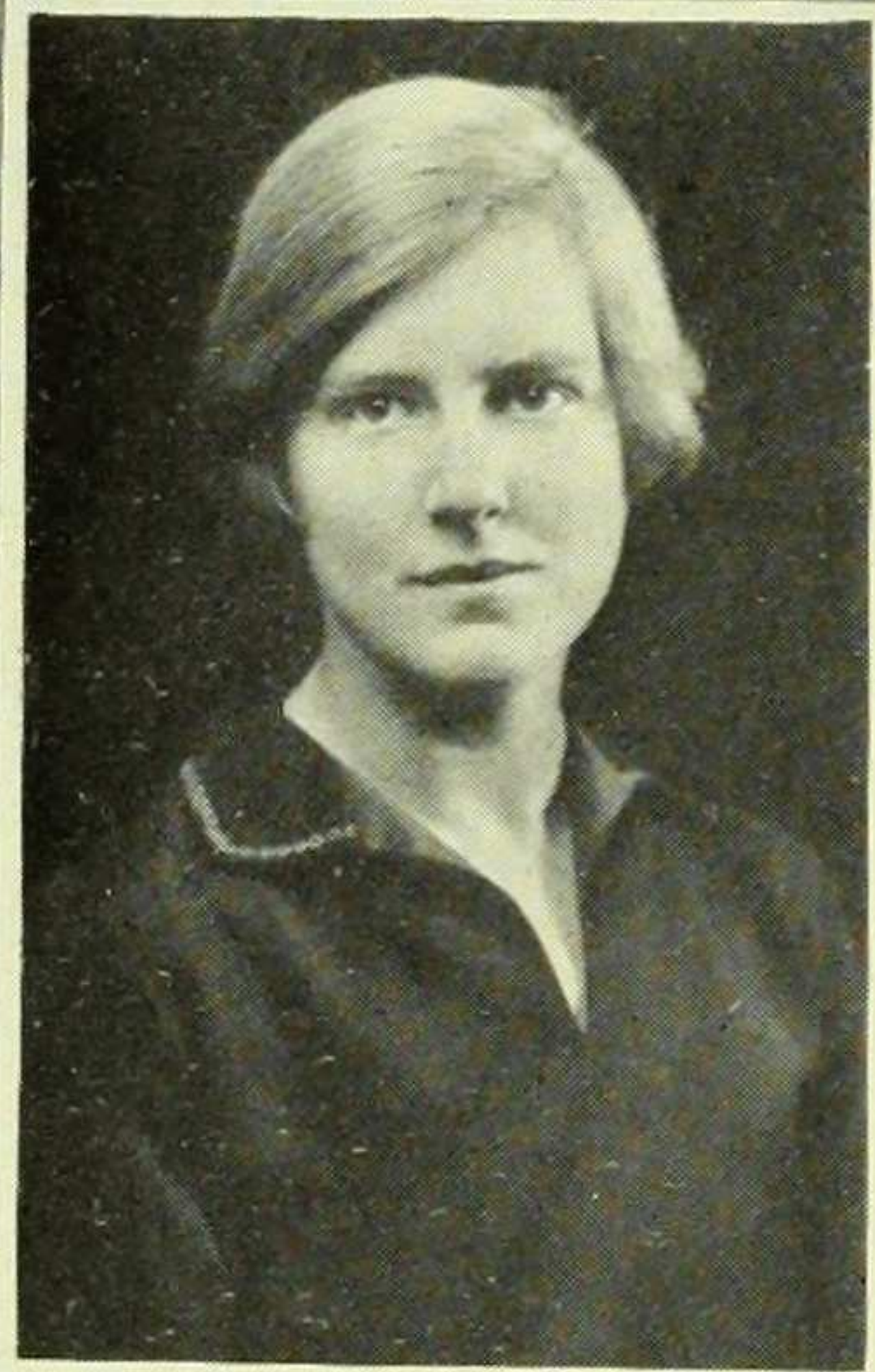

MARGARET GOODELL
New York City
English

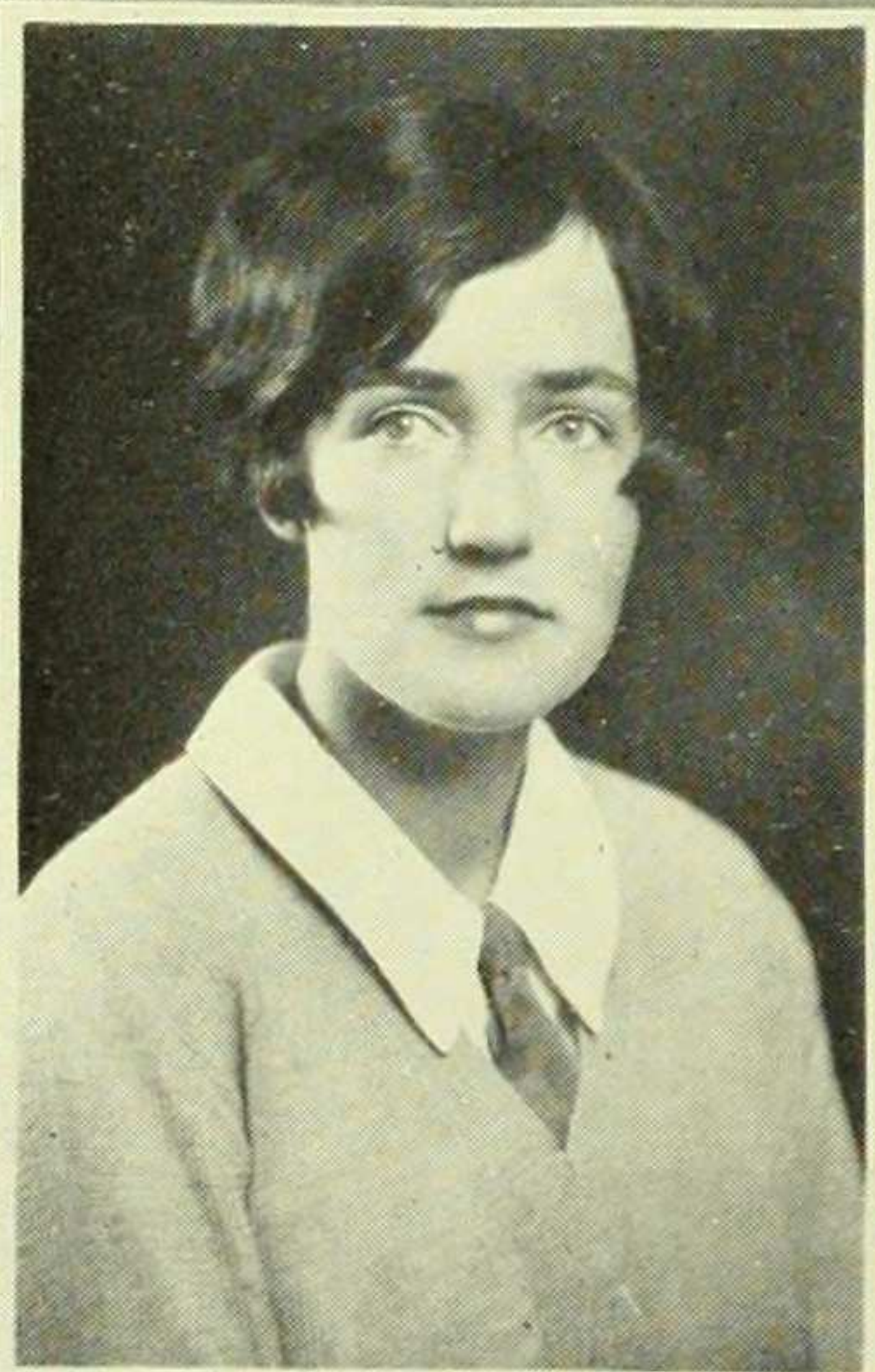

HARRIET GORE
Mount Vernon, N. Y.

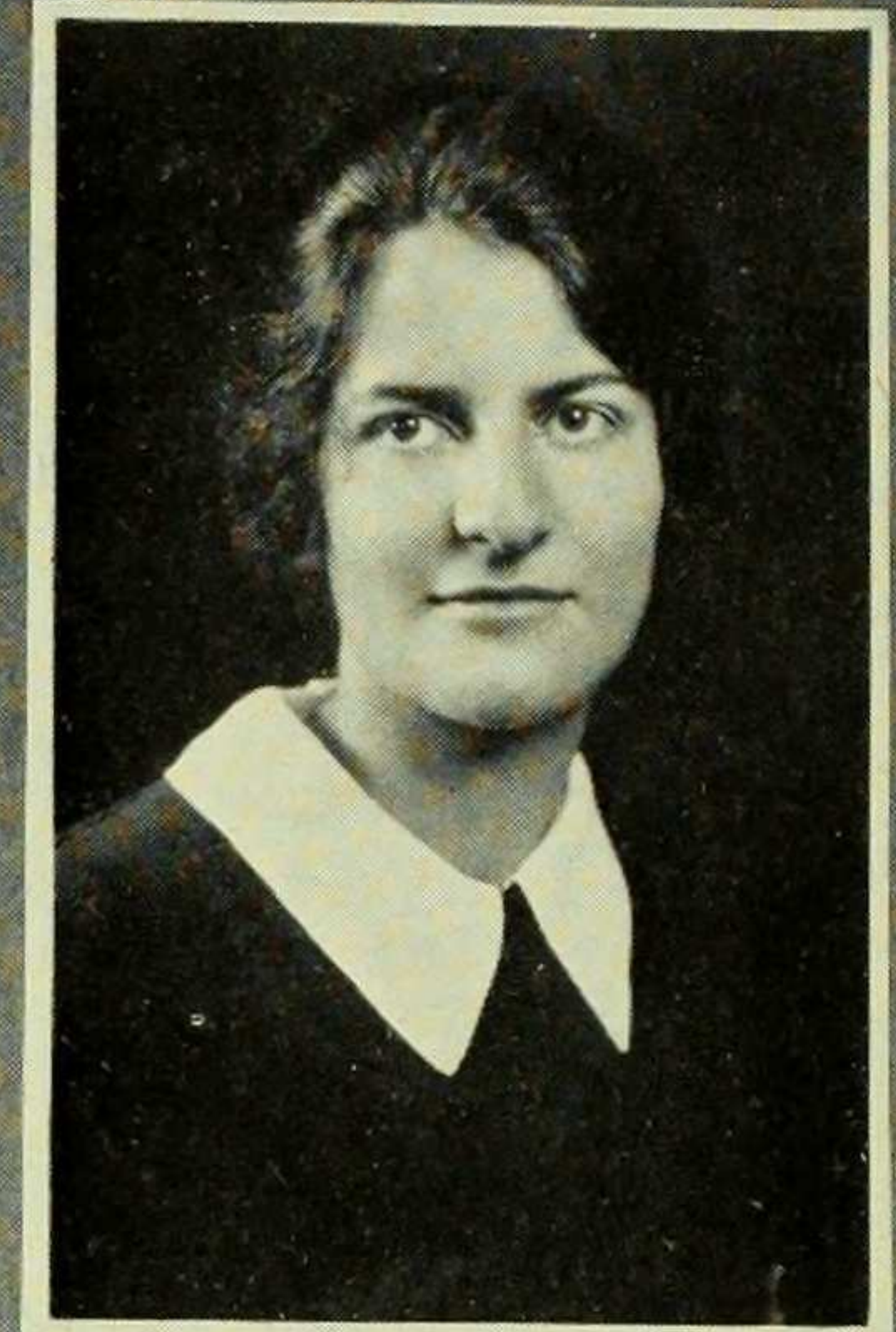

DORIS GOSS
New York City
History

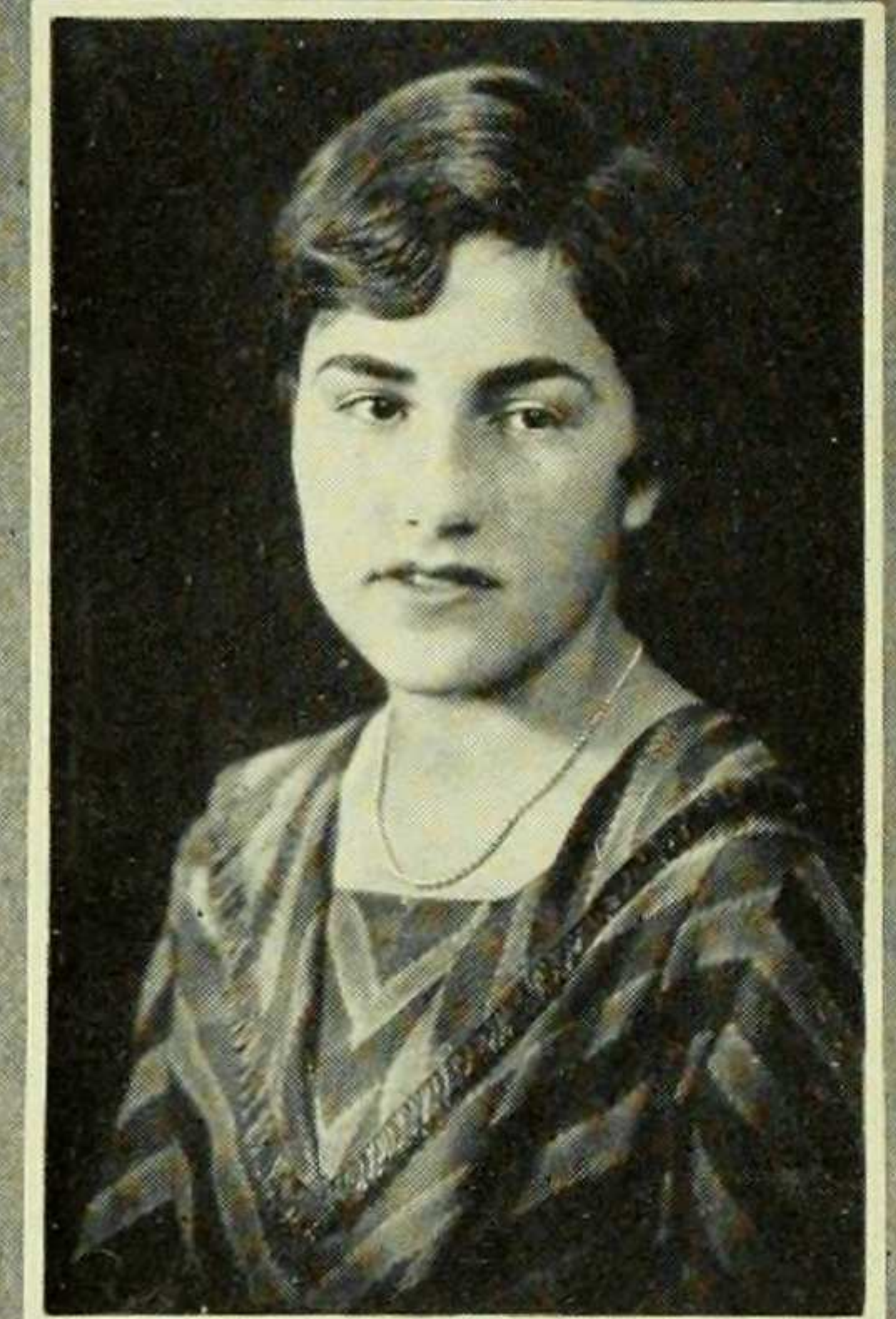

LOUISE GOTTSCHALL
New York City
English

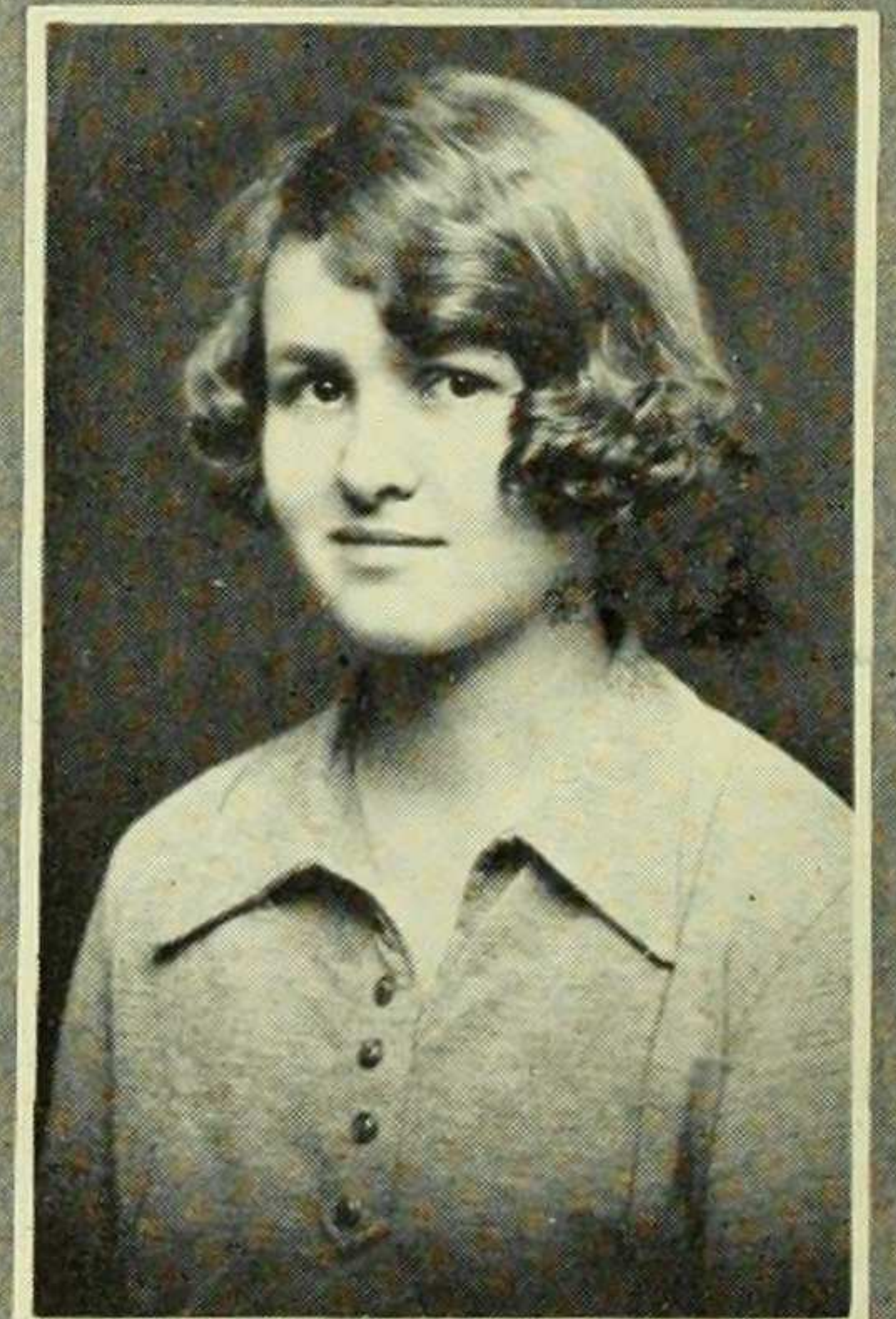

ELIZABETH GOULD
East Orange, N. J.
Sociology



MATTIE GREGORY

Louisville, Ky.

GERTRUDE HARGRAVE

New York City

Geology

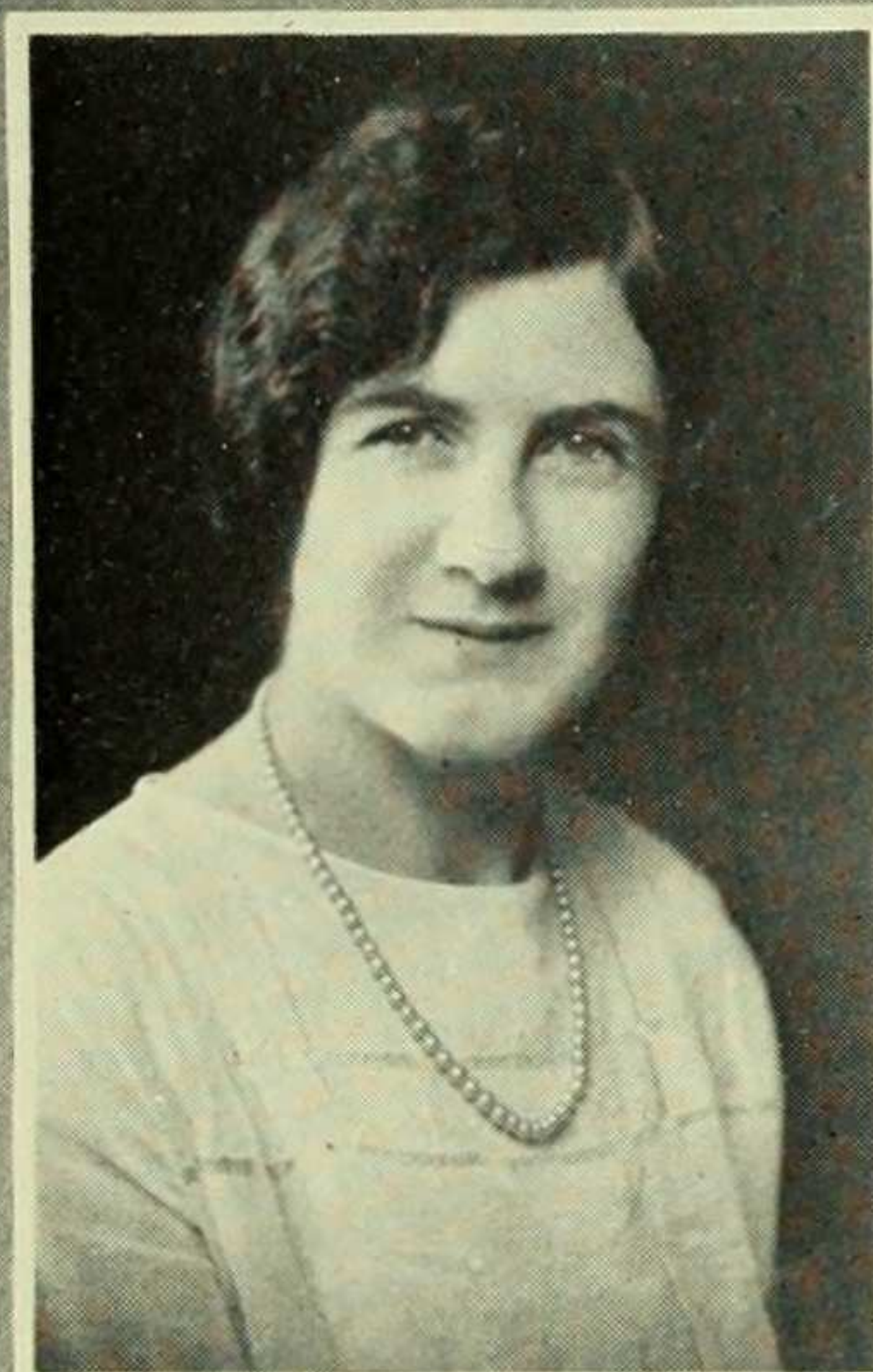

GEORGIANNA GURNEY

Buckhurst, L. I.

History

EDITH M. HARRIS

Hartford, Conn.

English



EDITH HALDENSTEIN

New York City

Economics

M. EDITH HARRIS

New York City

Zoology

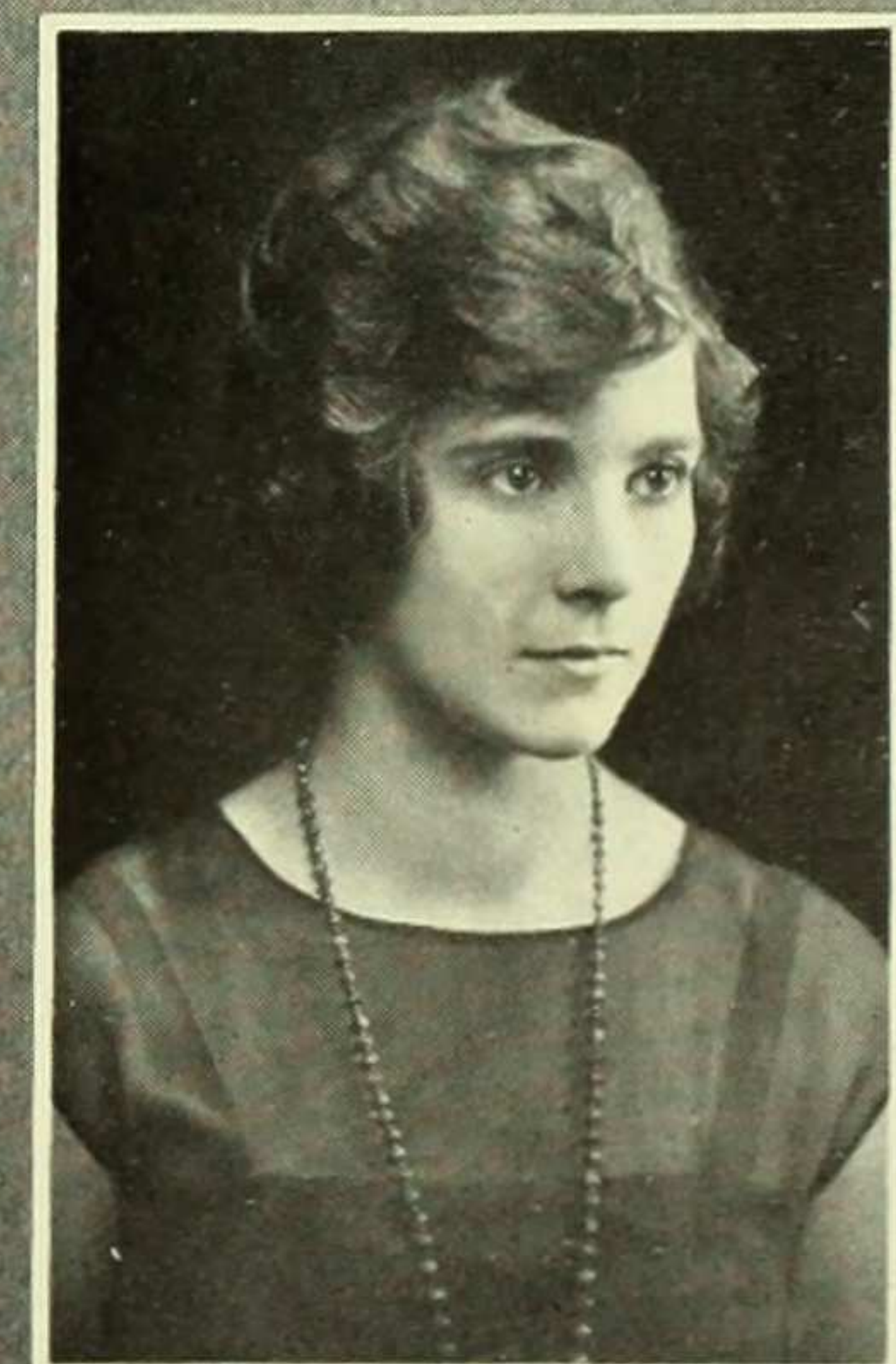



**WILHELMINE
HASBROUCK**

New York City

English



ELIZABETH HAY

Portland, Maine

English



EMMA HENRY

New York City

Mathematics



EVELYN HOFFMAN

New York City

English



GERTRUDE HUBER

New York City



VIVIAN HULTS

Port Washington, L. I.

Latin

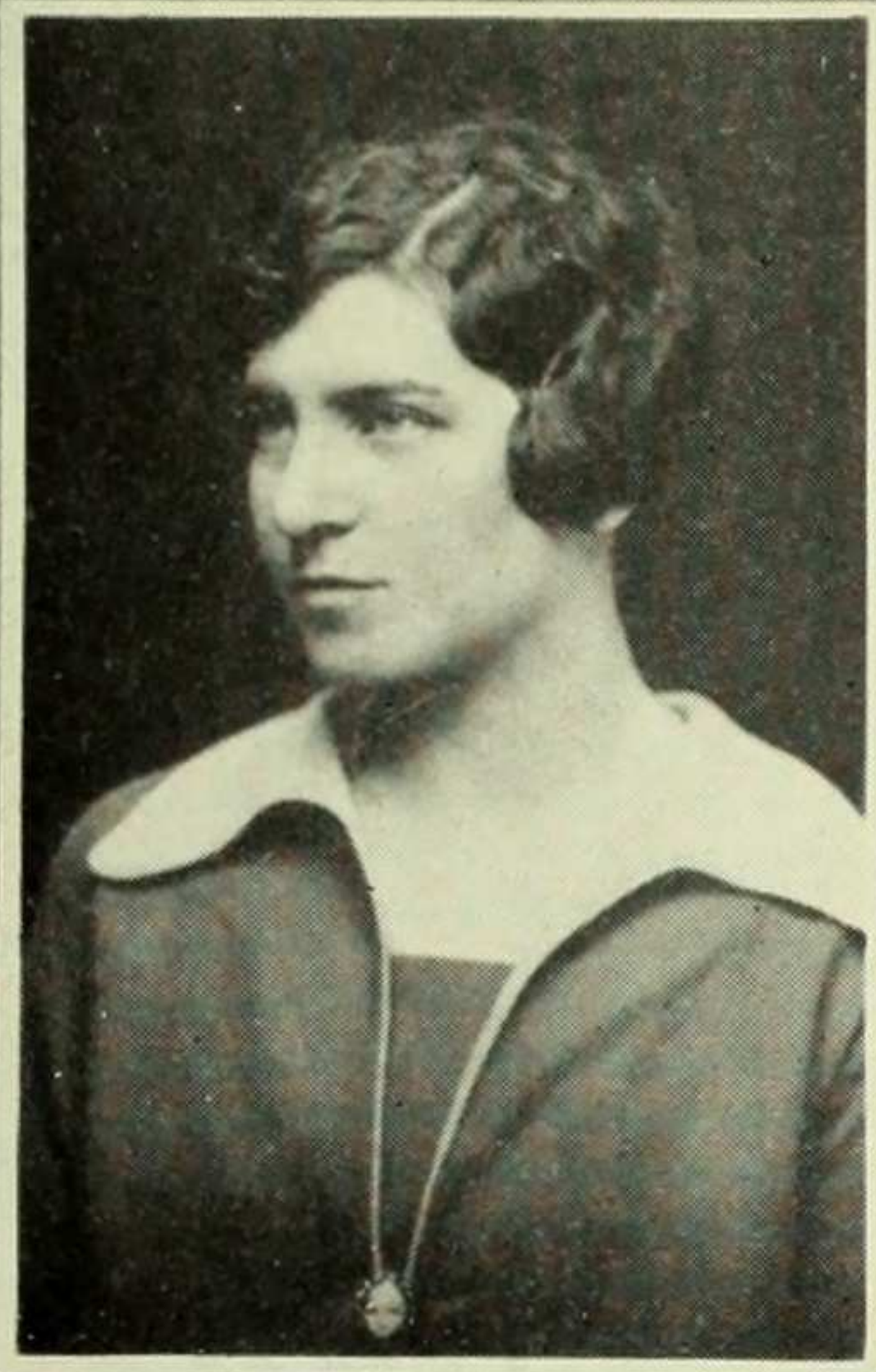

DOROTHY HUNTRESS

St. Petersburg, Fla.

History

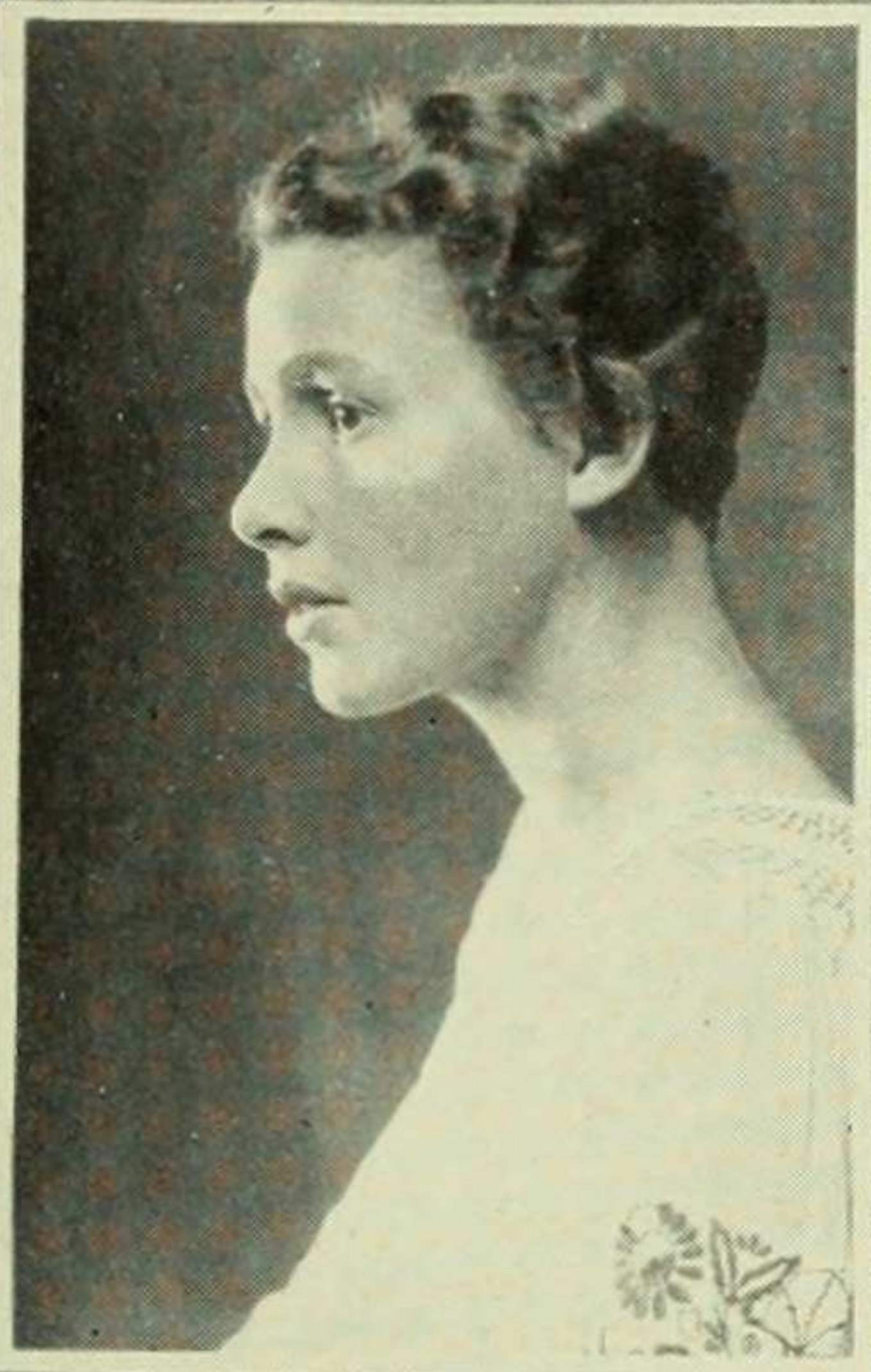

LEONA HURWITZ

New York City

Zoology

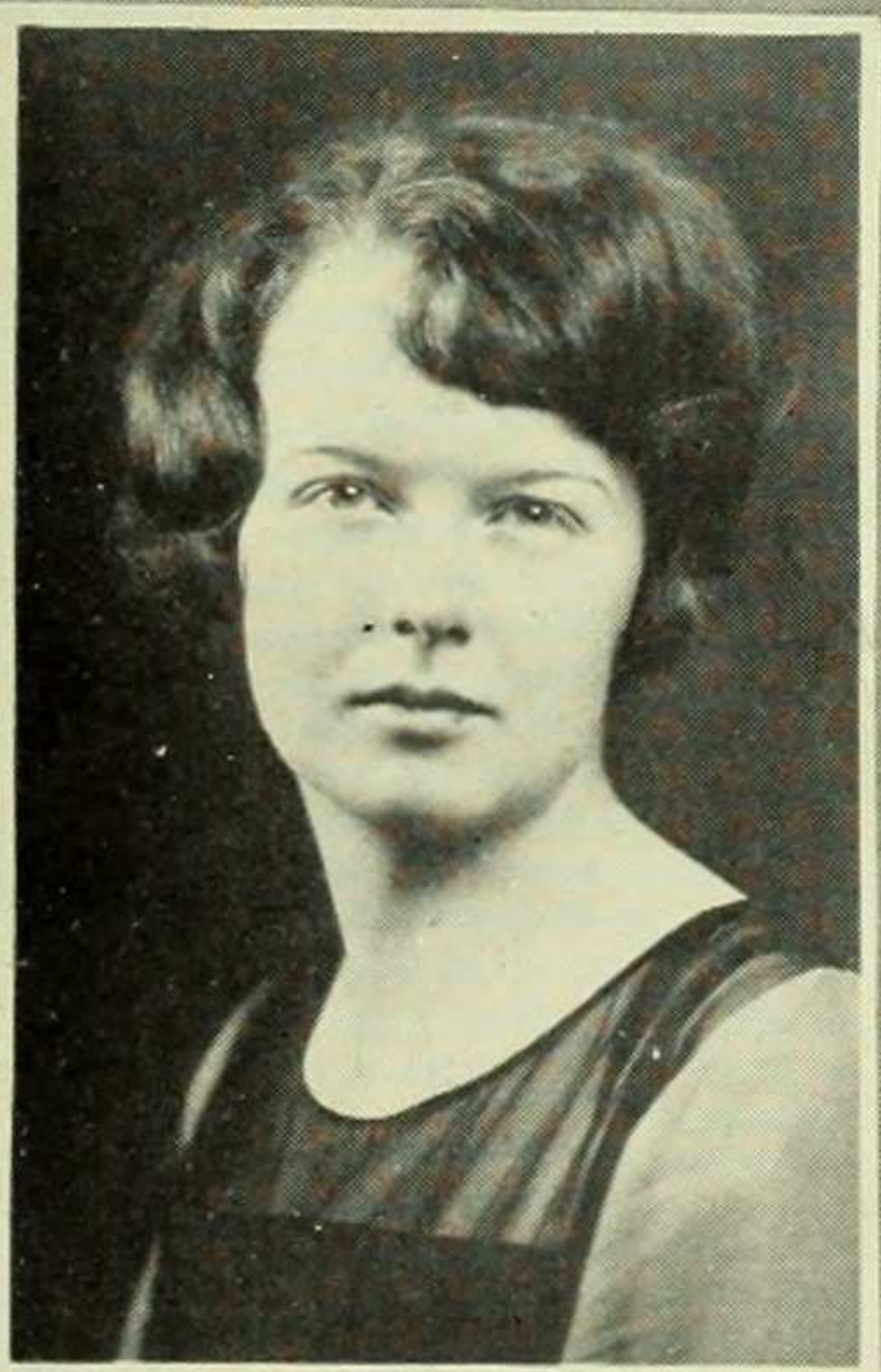

MARY LOUISE HUSSEY

Shreveport, La.

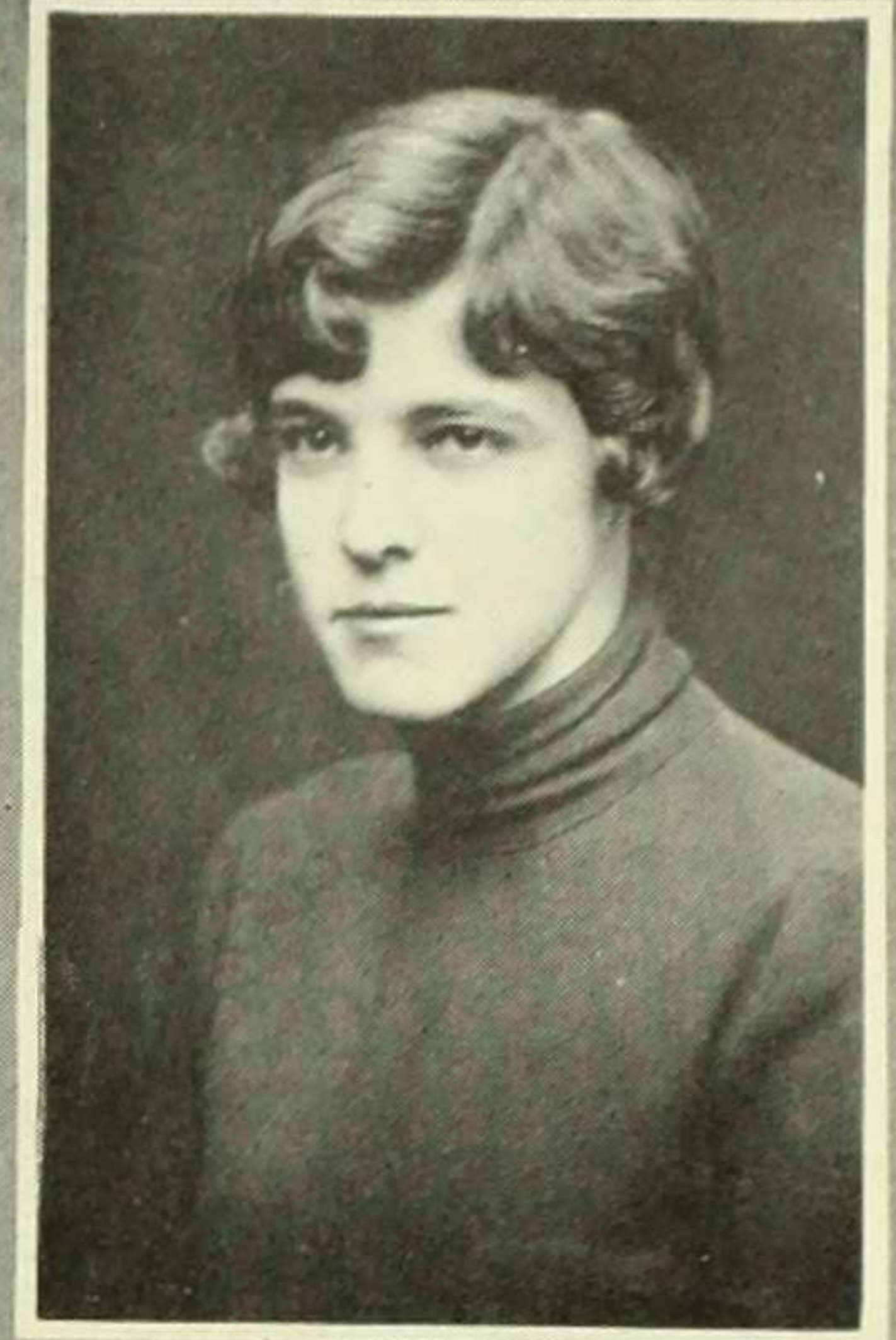

ETTA ISAACS

Far Rockaway, L. I.

German

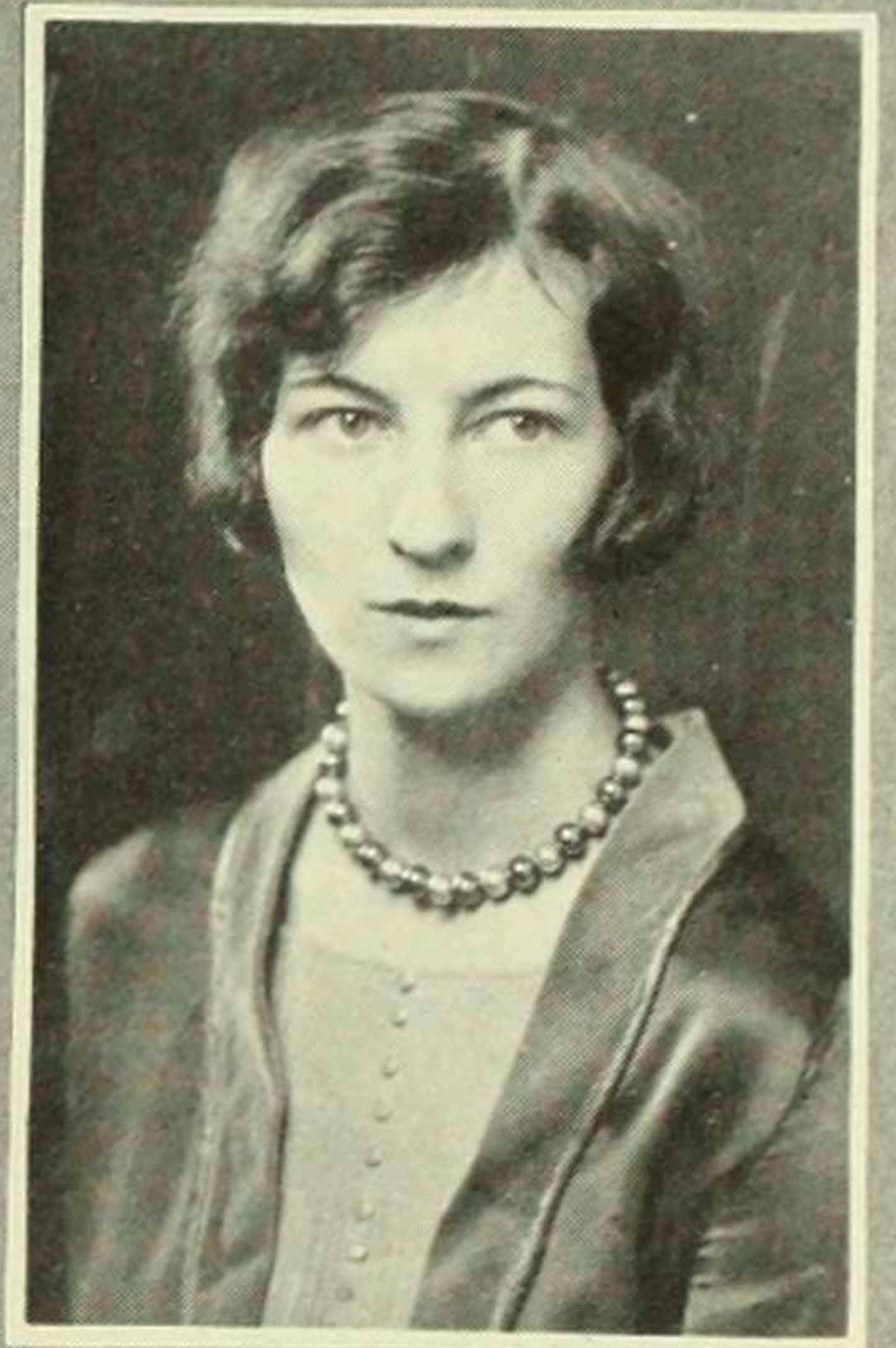

ELIZABETH JONES

Highlandale, Miss.

English

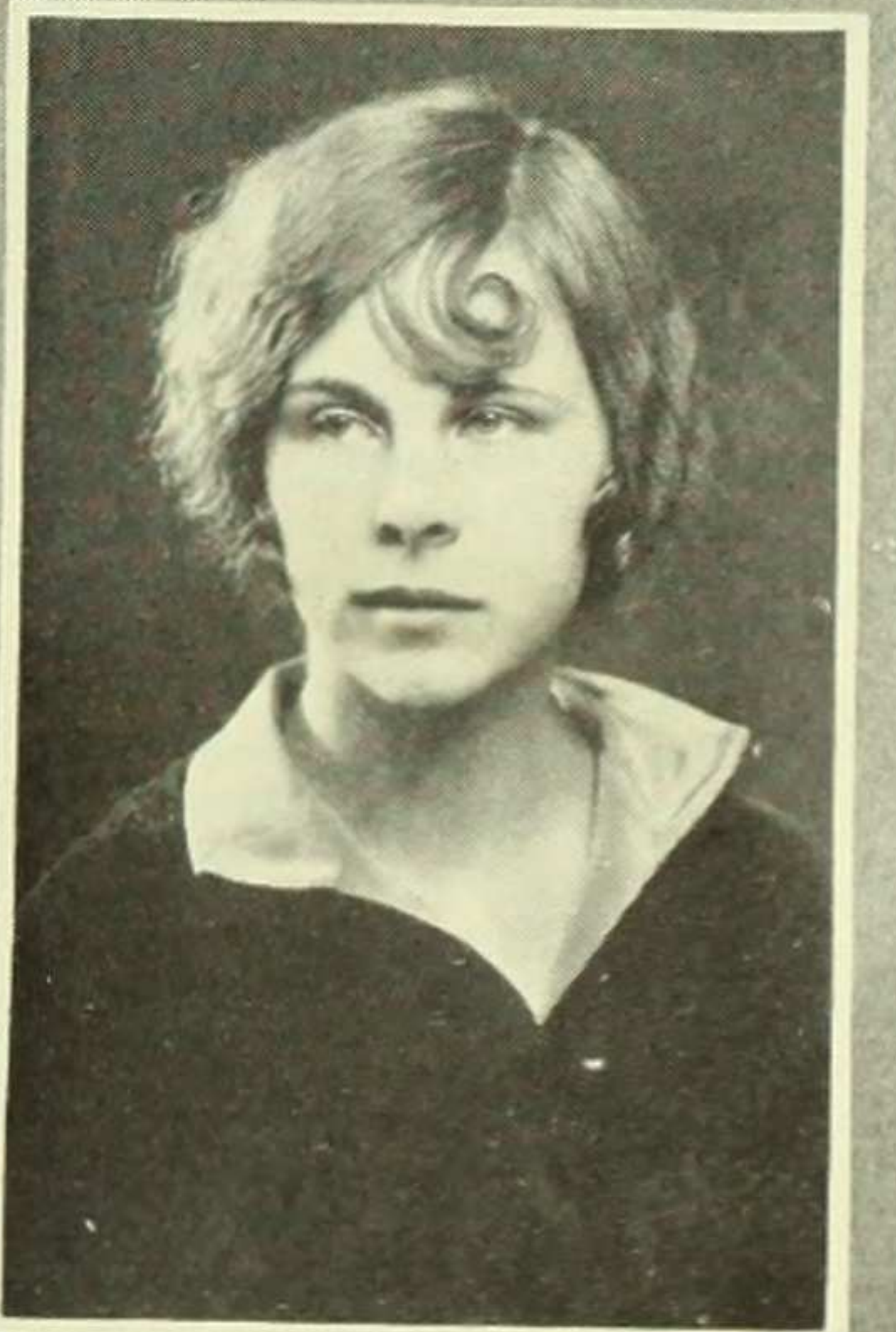

MARION JOY

Fremont, Nebraska



ELEANOR JOYCE

Brooklyn, N. Y.

ROSEMARY KEATING

New York City

English

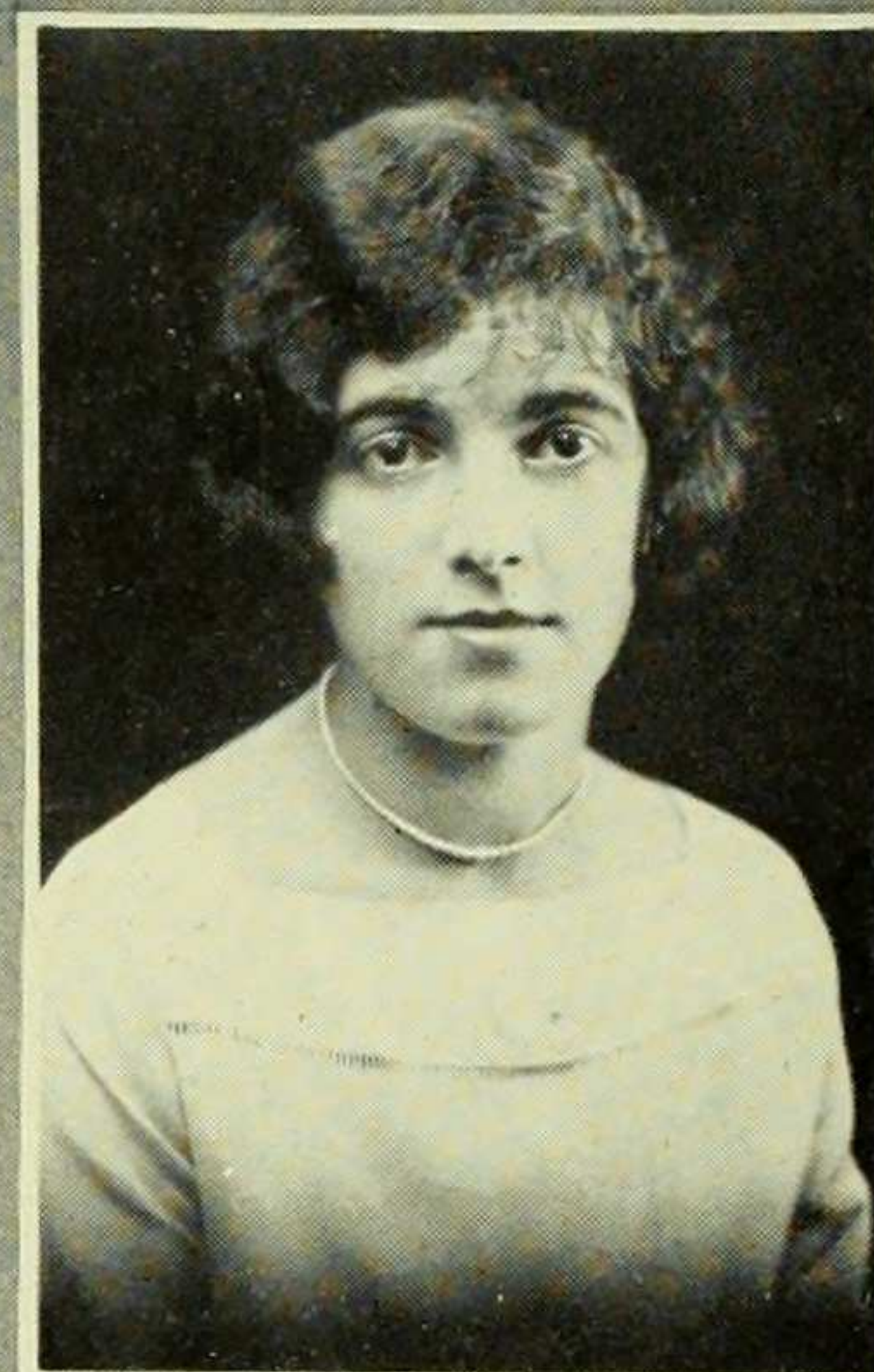

HENRIETTA JUNGMAN

Brooklyn, N. Y.

Psychology

JANET KELICOTT

New York City

English

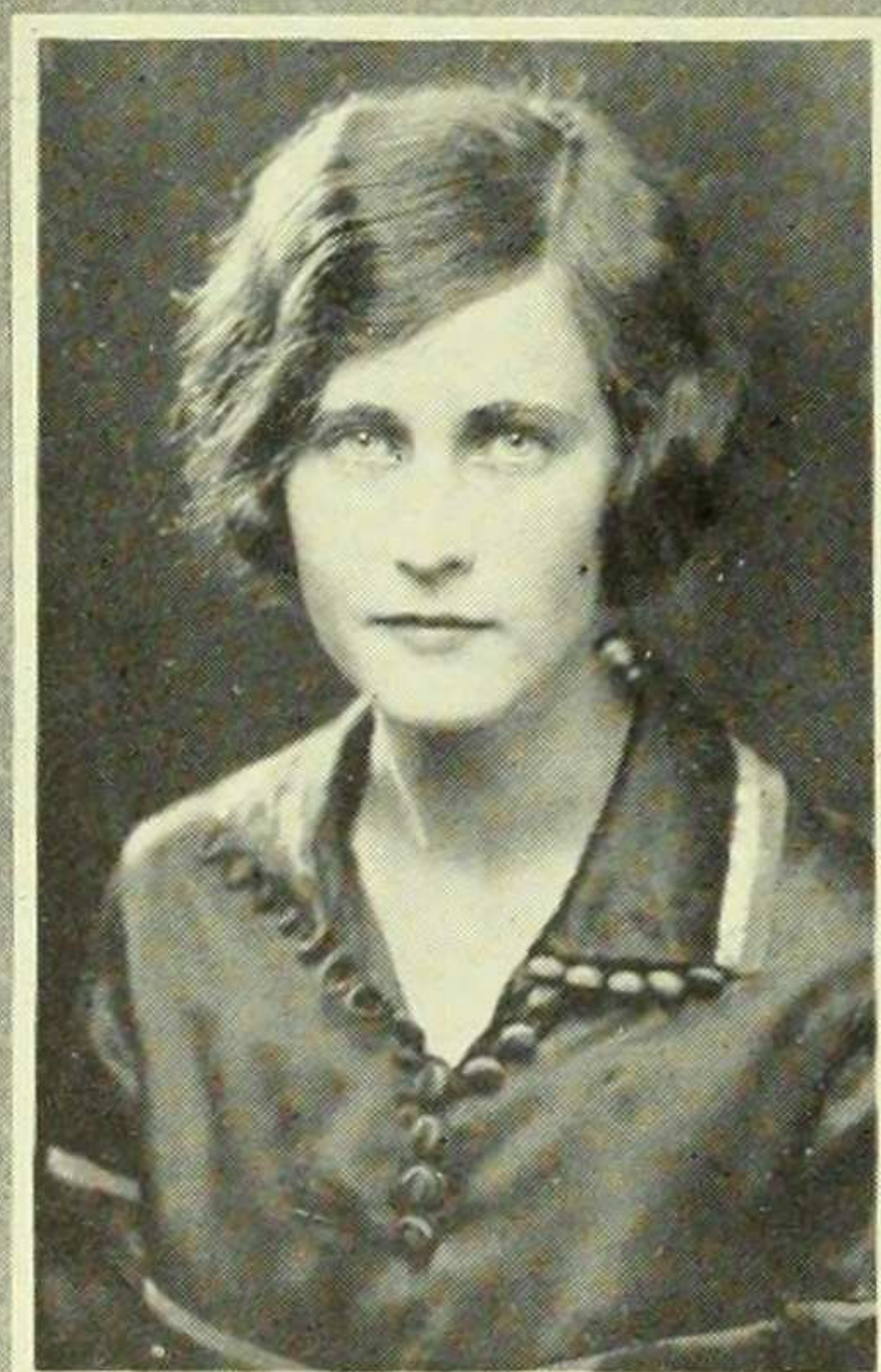

CAROL KAUFMAN

Louisville, Ky.

English

JEAN KENT
Mount Vernon, N. Y.

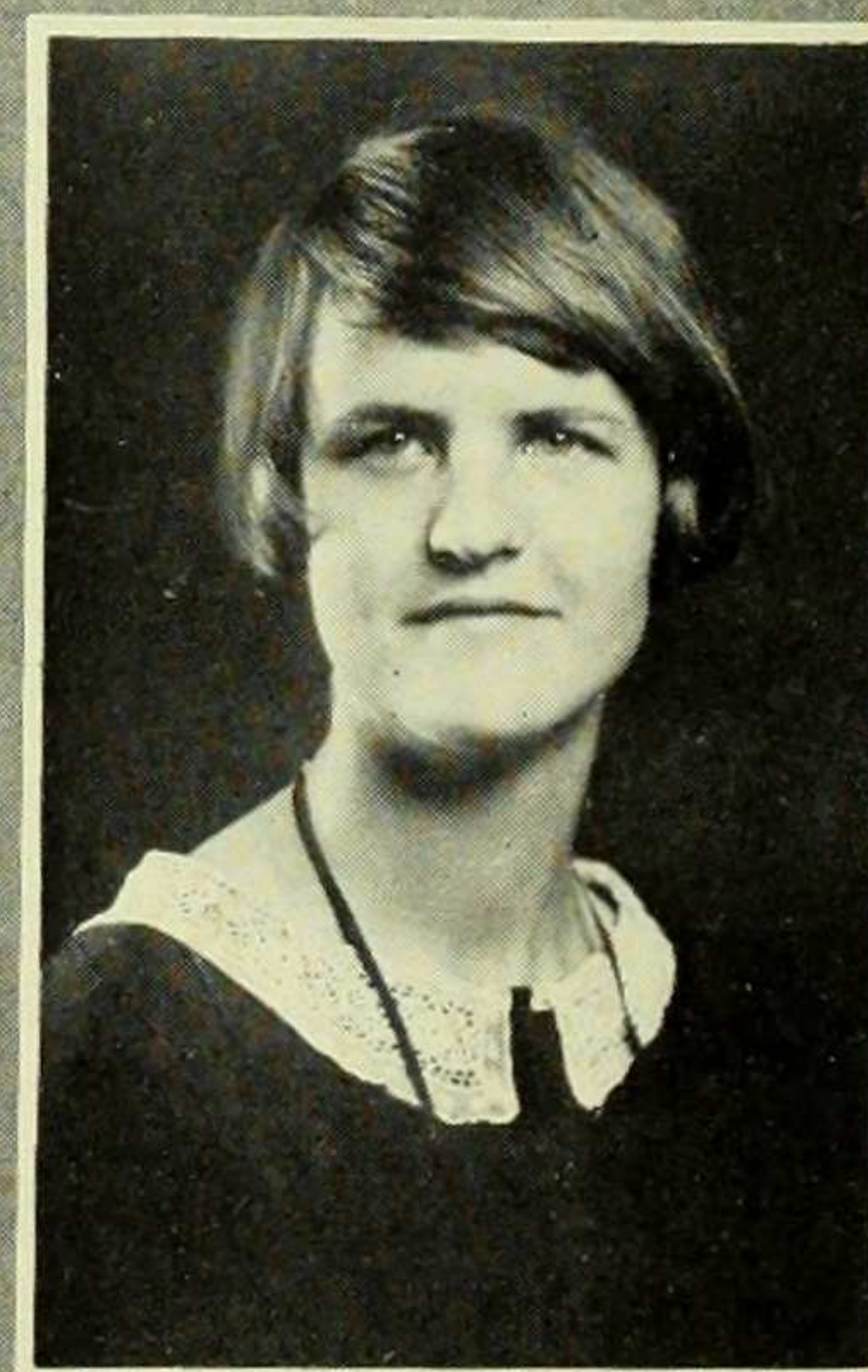

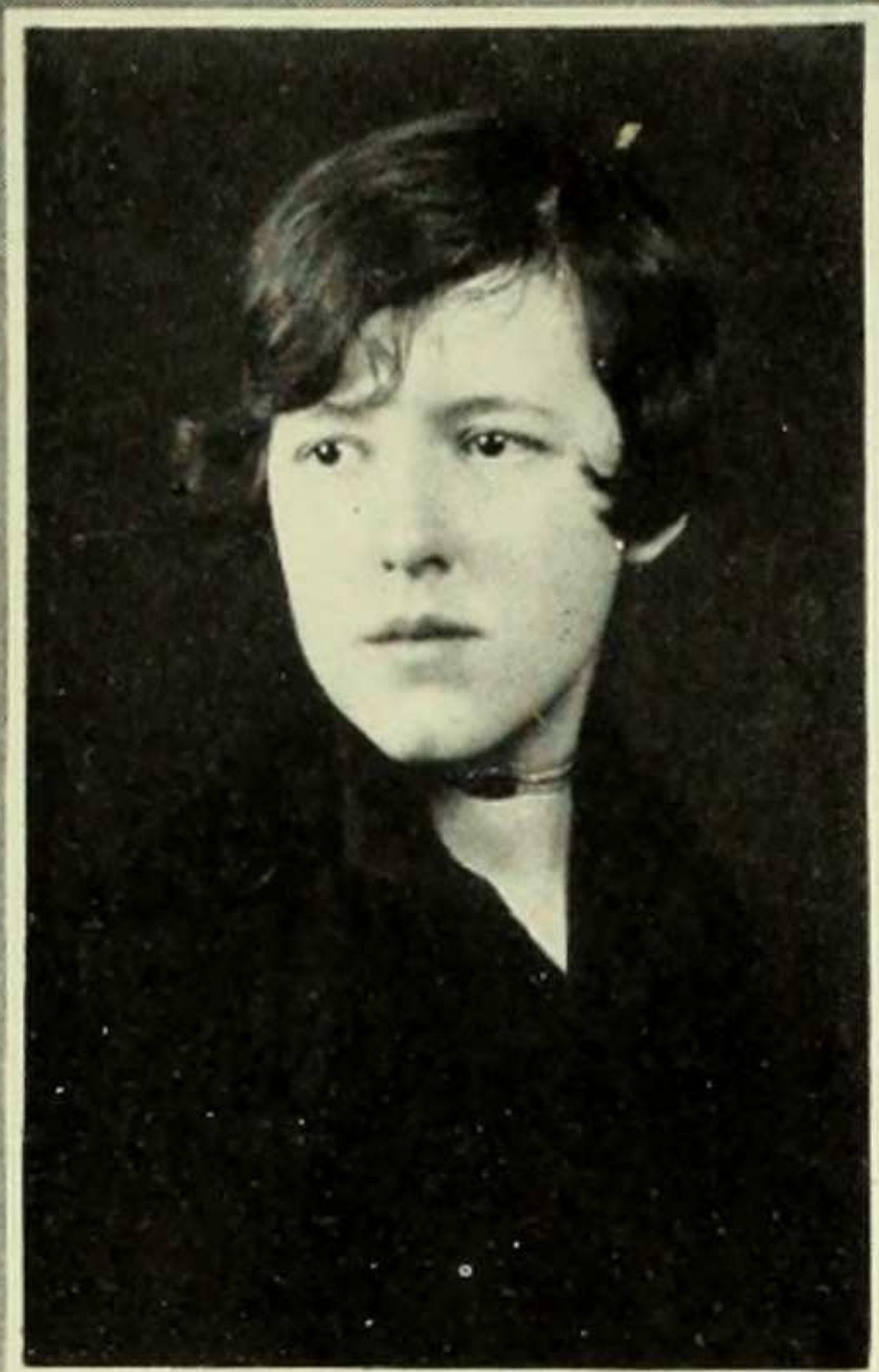

MARY KERRIGAN

Waverly, N. Y.

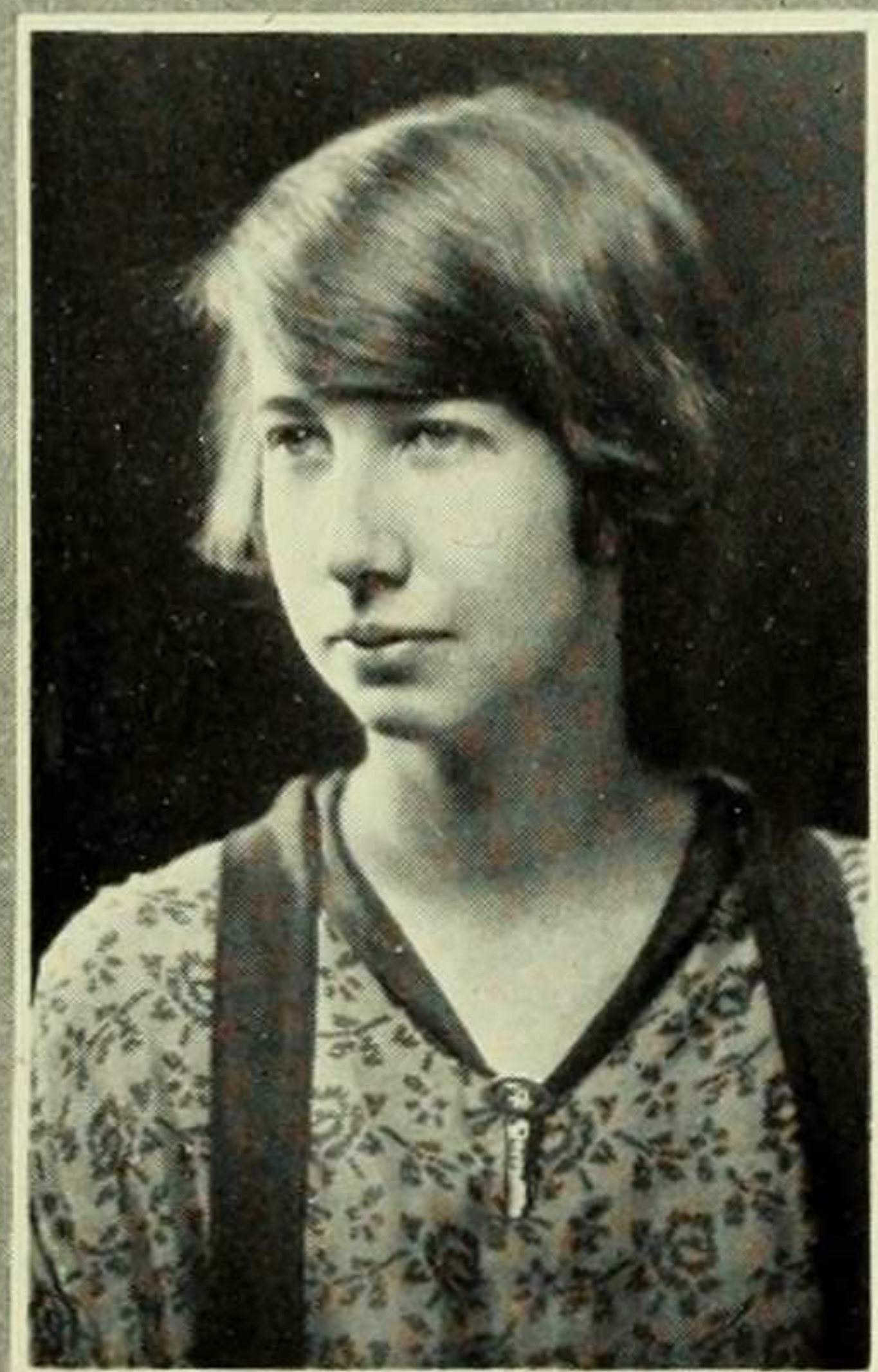

IDA KINKADE

Kingston, N. Y.

Mathematics

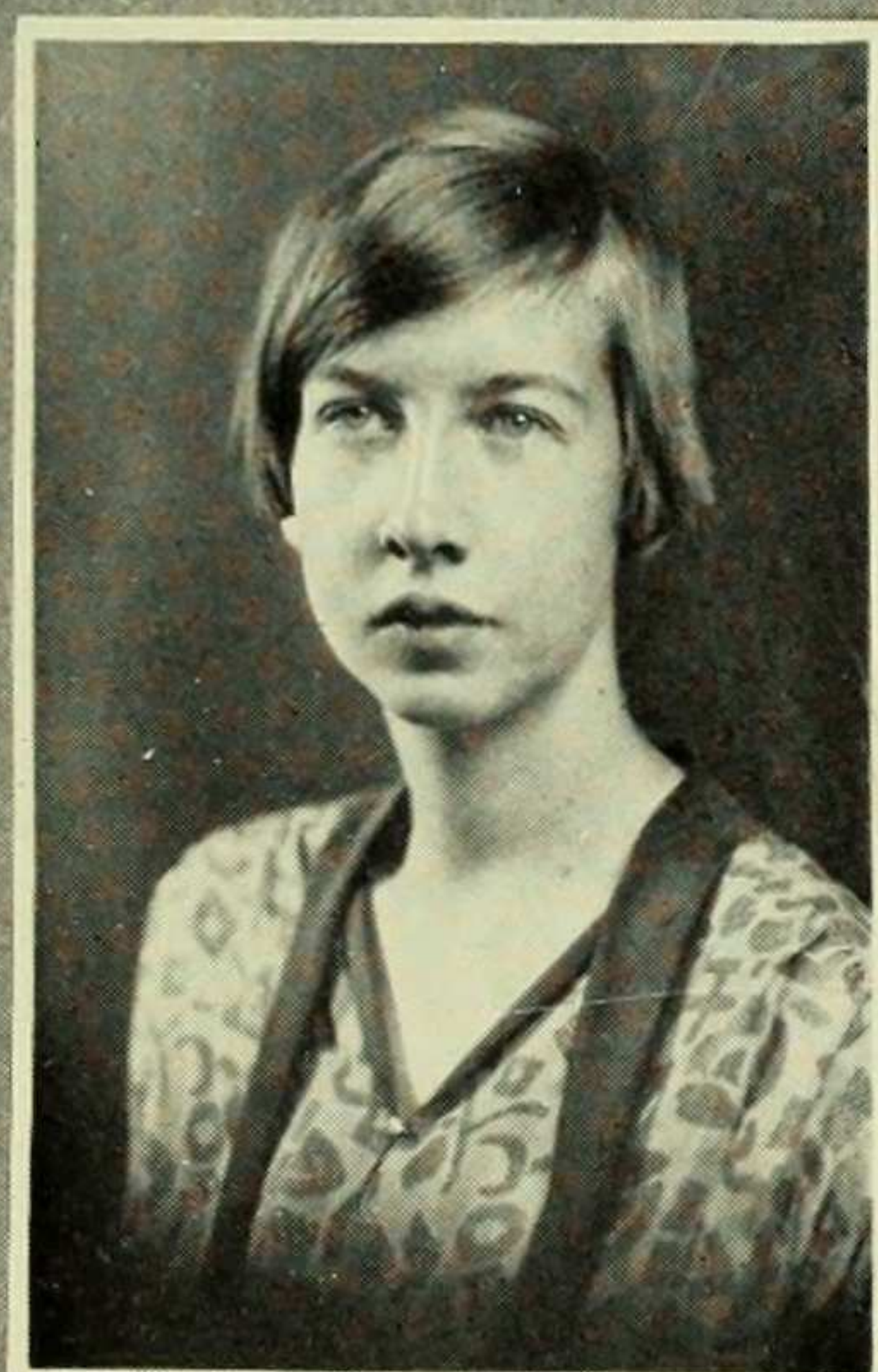

IONA KINKADE

Kingston, N. Y.

Chemistry

LOUISE KLEEMAN

Springfield, Ohio

English



HELEN KLINGON

Colchester, Conn.

Economics



MARIE KOHNOVA

New York City

History



SYLVIA KOVNER
Brooklyn, N. Y.
History

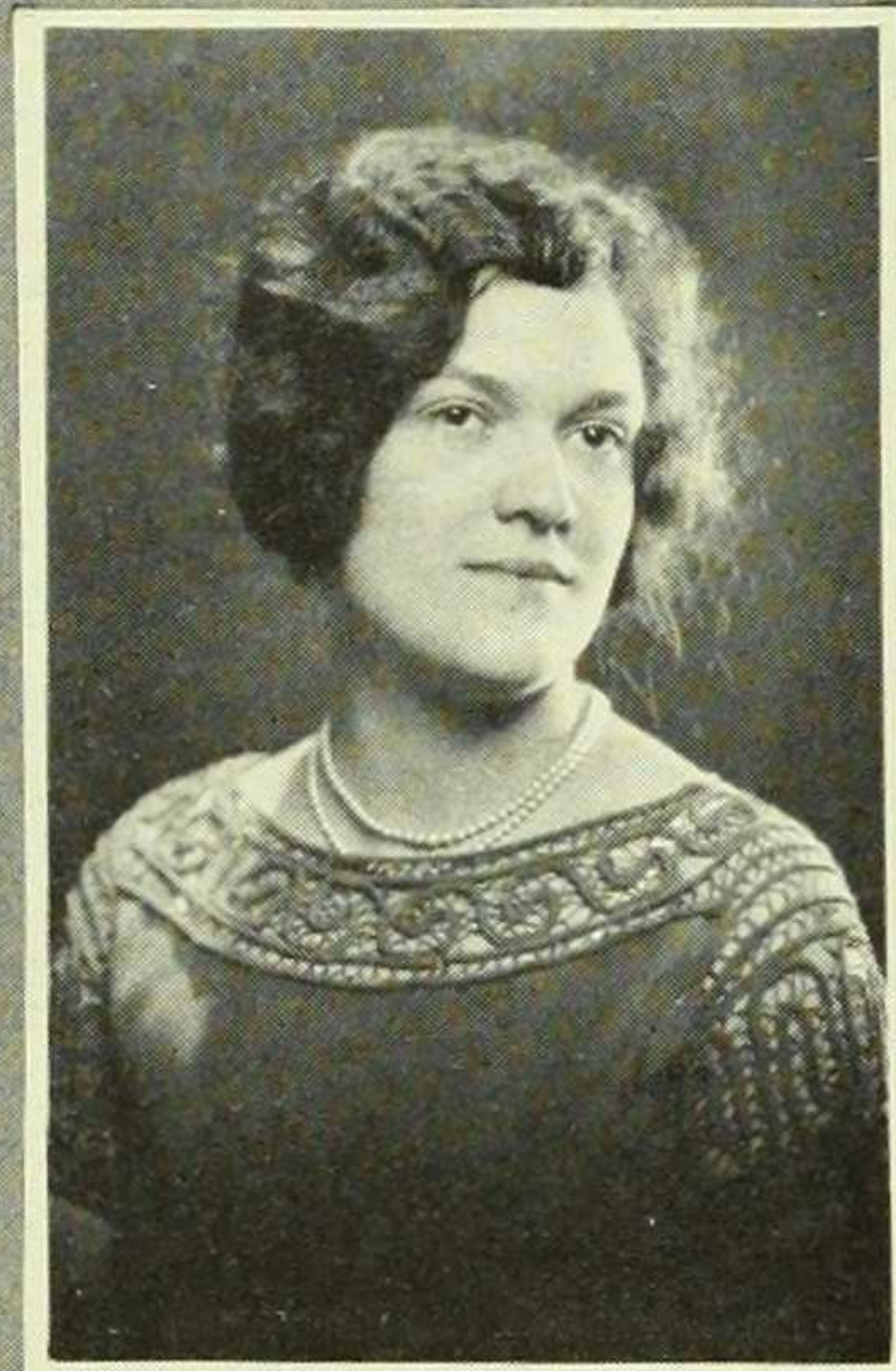

HENRIETTA KREFELD
New York City
Mathematics



LAURA KREJCI
South Orange, N. J.
Chemistry



KATHERINE KRENNING
New York City
English

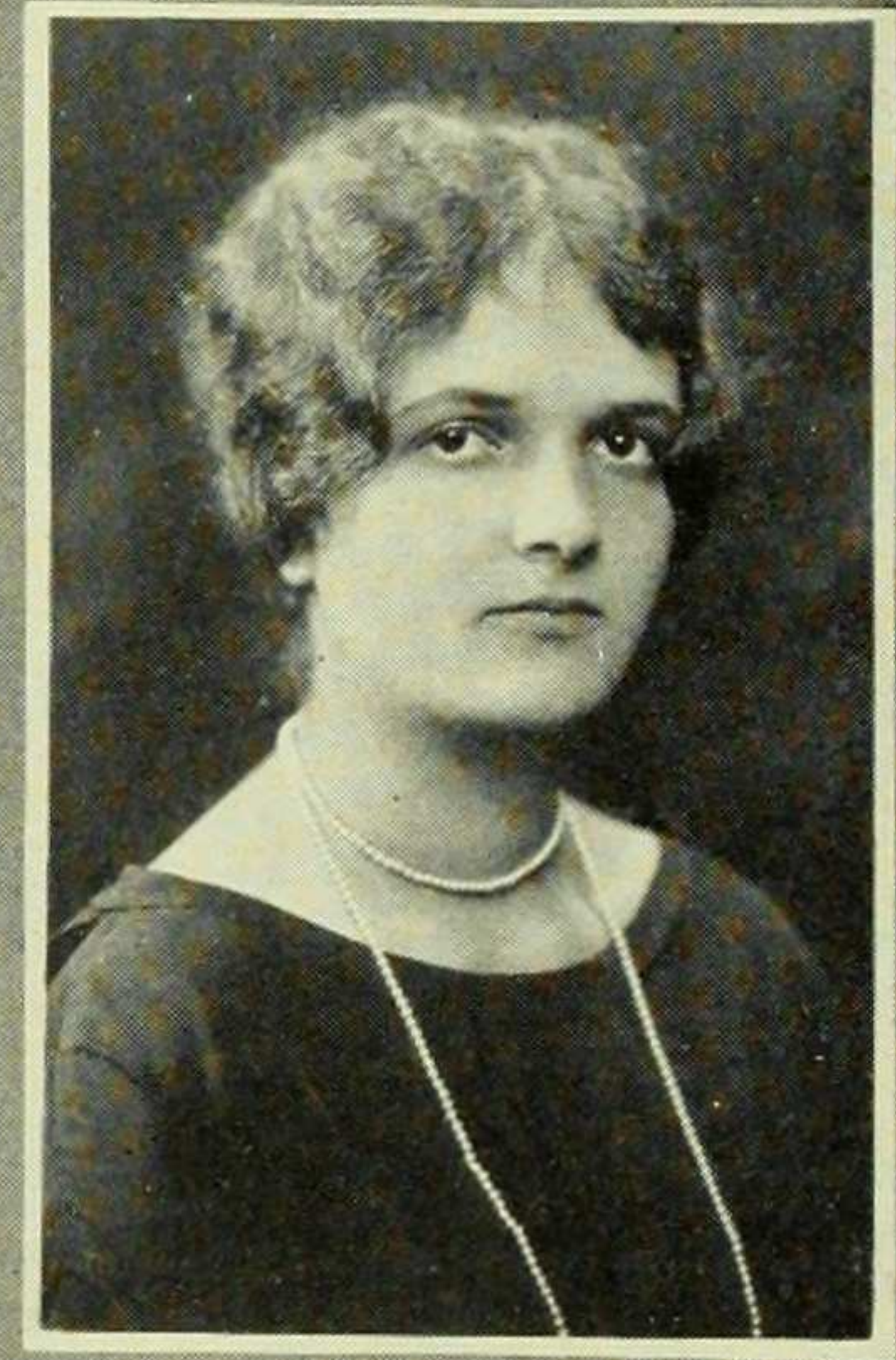

KATHERINE KRIDEL
New York City
History



FLORA LANDEN
New York City
English

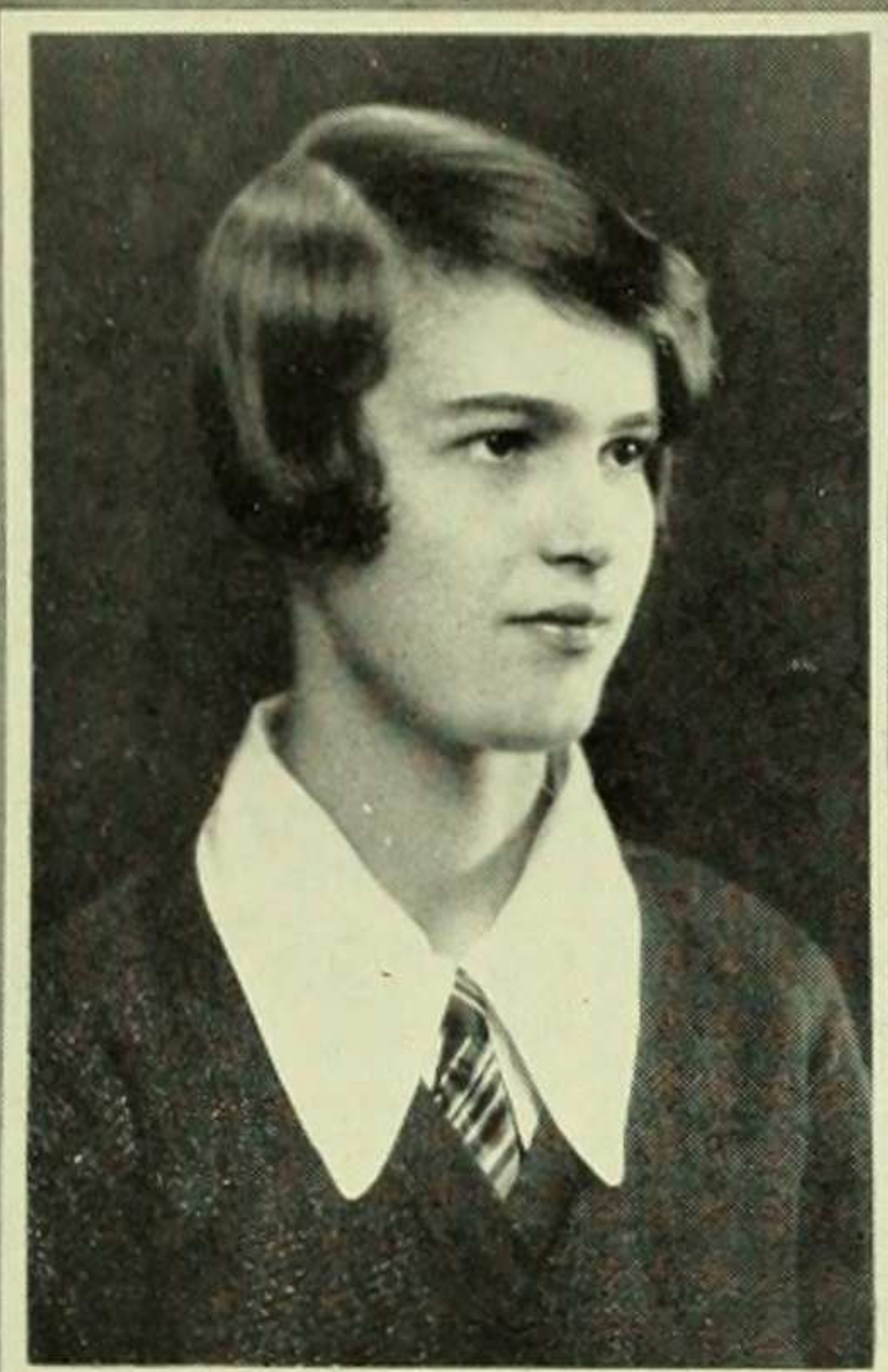

HELEN LEACH

Mt. Morris

Latin

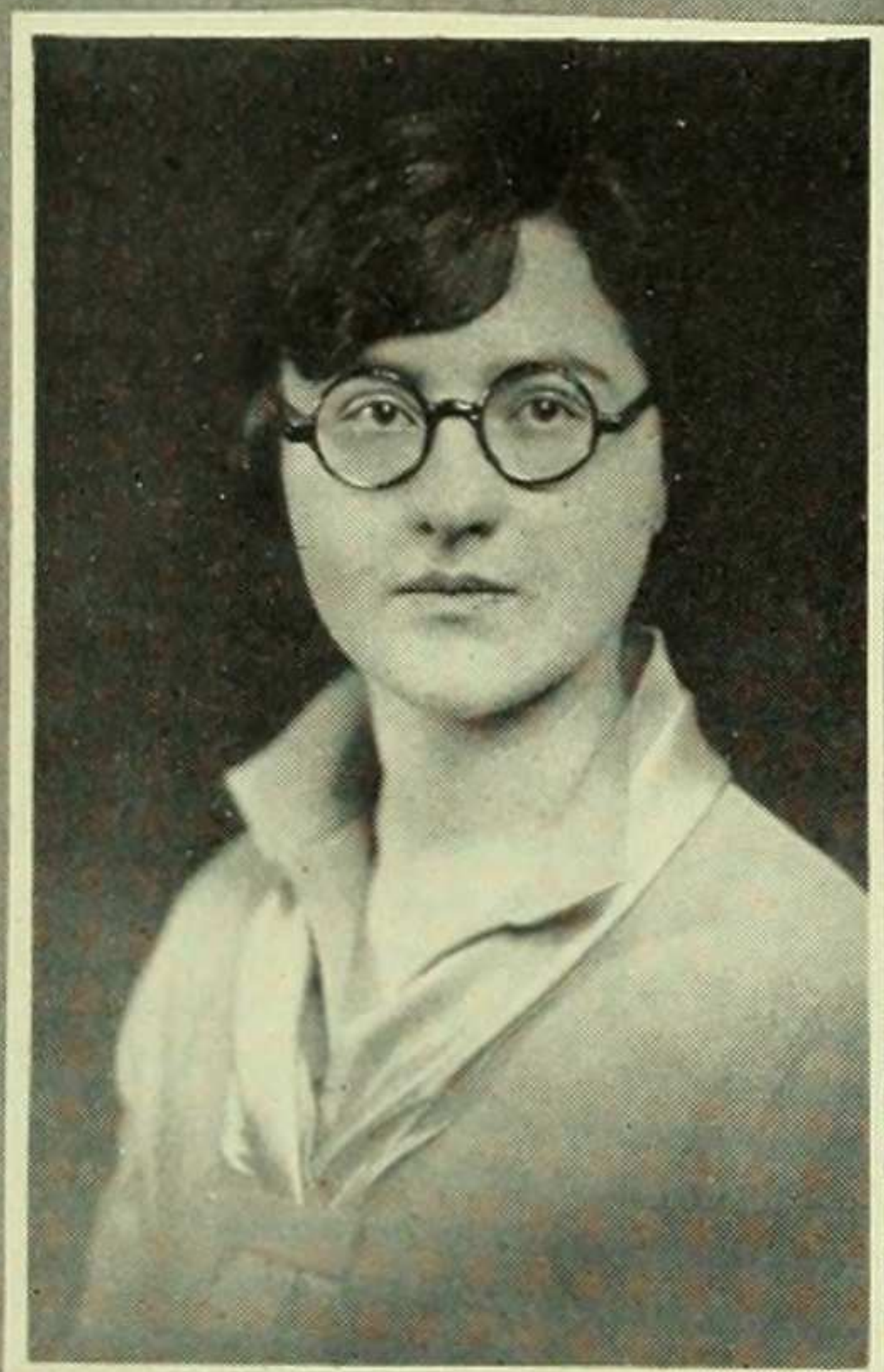

WINNIFRED LITTLE

Wilton, Conn.

History

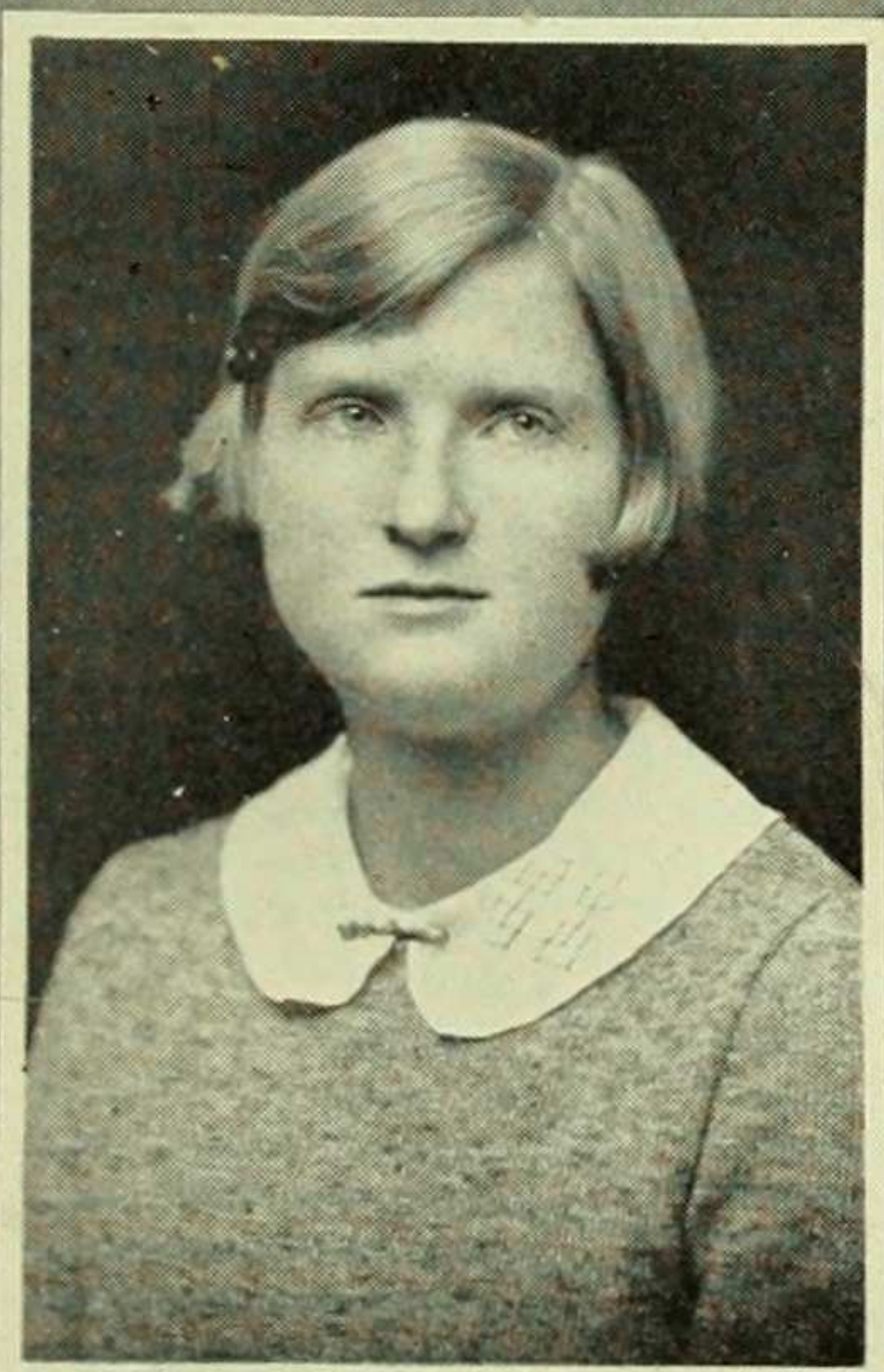

ELSA LOHRKE

East Orange, N. J.

Mathematics



ELLA LOUDON

New York City

Latin



MILDRED LYMAN

Springfield, Mass.

English



ELISA LYON

Montgomery, Ala.

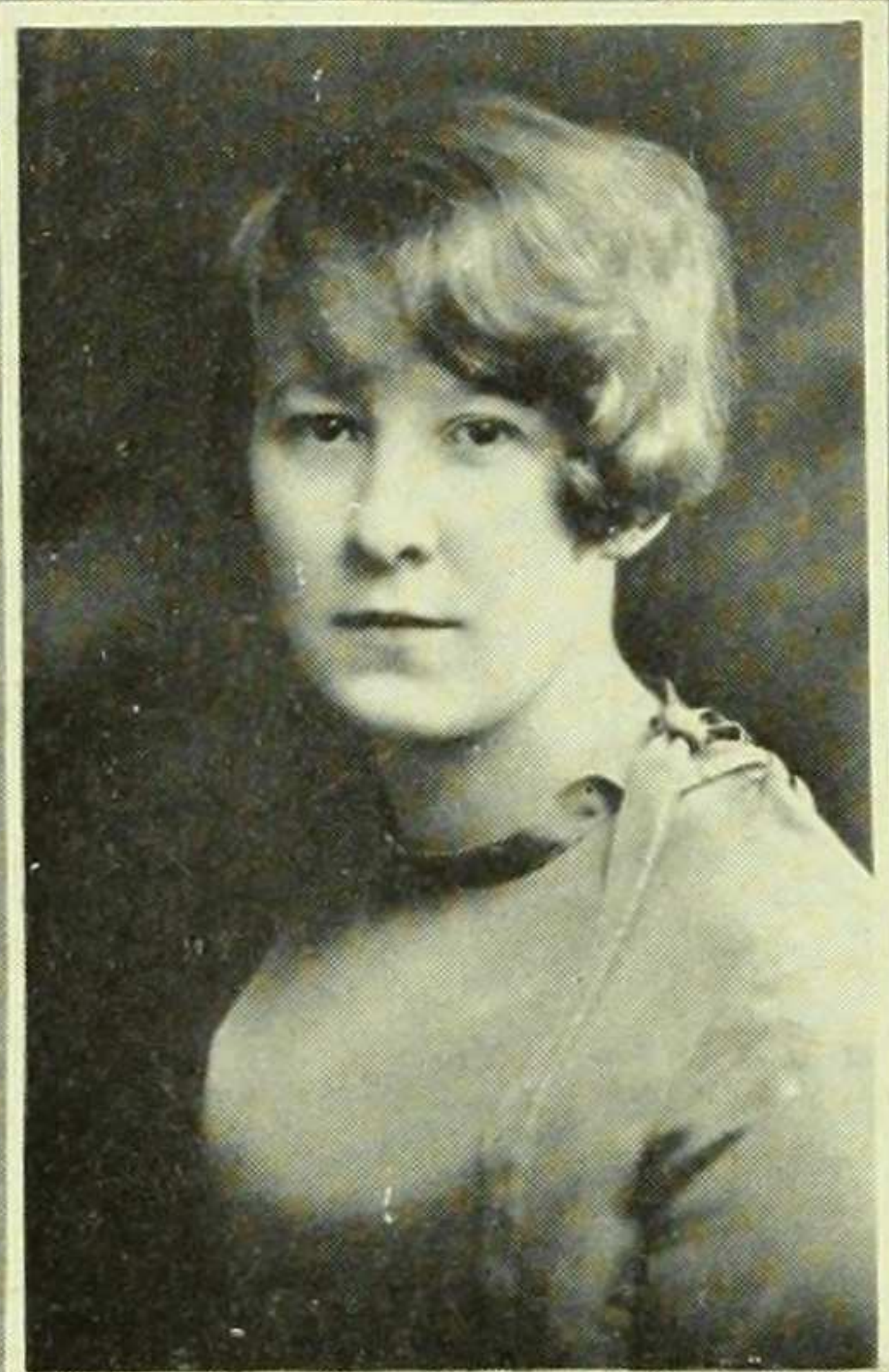

RUTH McALEE
Johnsonburg, Pa.
Mathematics



NAN MACE
New York City
Mathematics

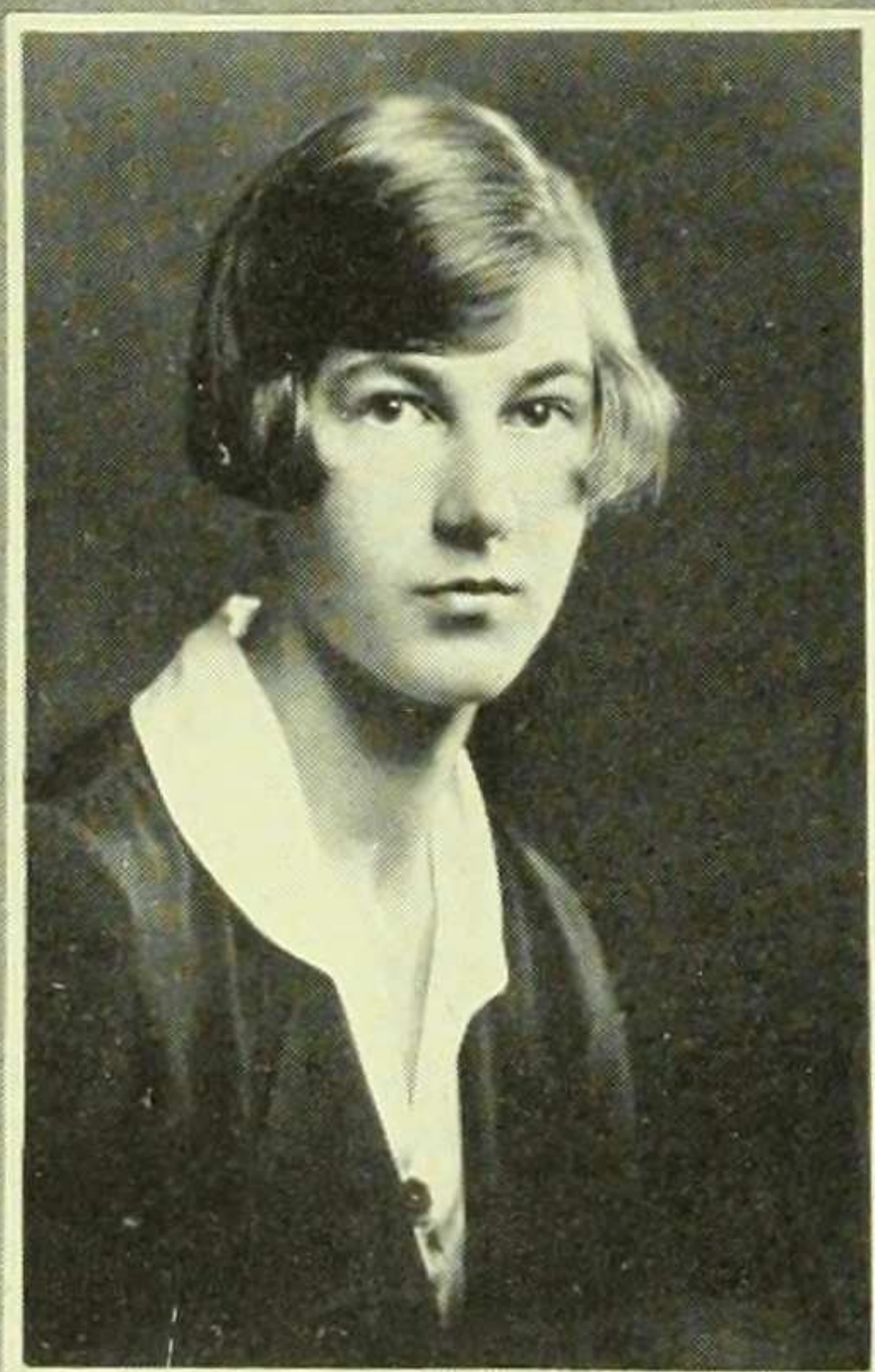

VIRGINIA McAVOY
New York City
History



JEAN MACLEOD
Bronxville, N. Y.
English

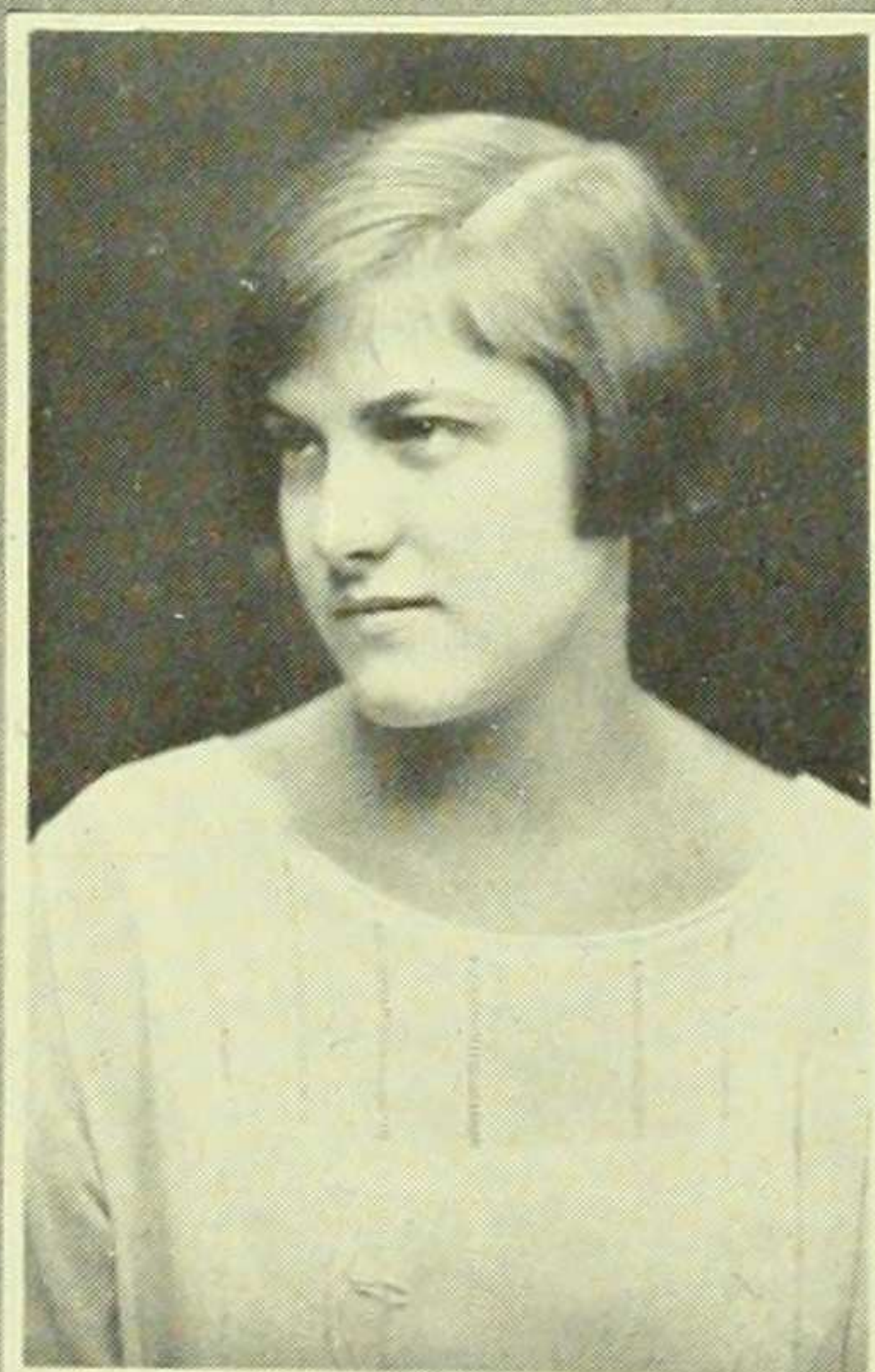

MARY McNEIGHT
Bayonne, N. J.
French



ELEANOR MARTIN
New Rochelle, N. Y.
Chemistry



MILDRED MARTIN
Yonkers, N. Y.
English



MILDRED MEHRINGER
Brooklyn, N. Y.
History

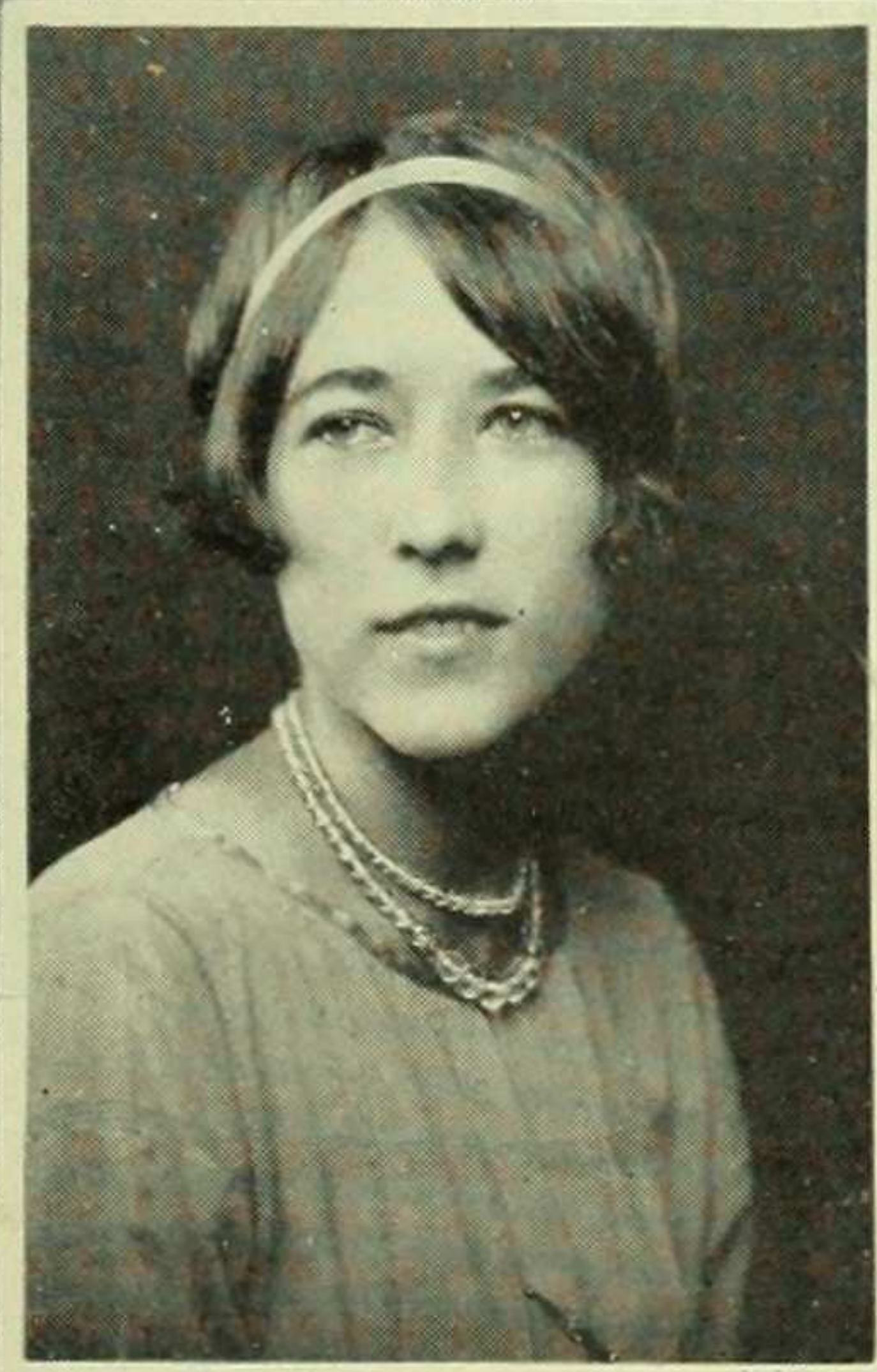

ELIZABETH MERK
New York City
Mathematics



EDNA METZGER
New York City
English

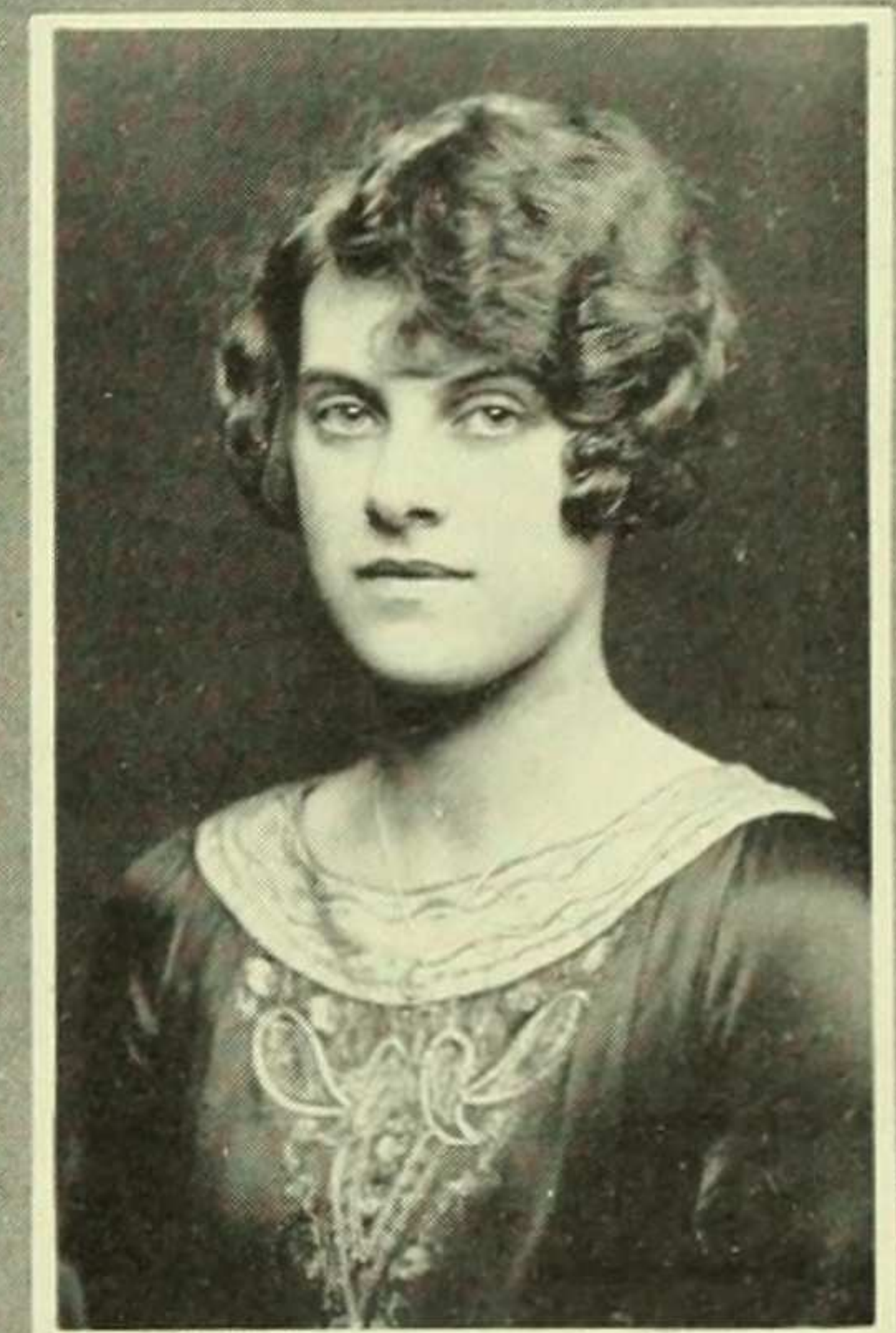

ELIZABETH METZGER
New York City
Mathematics

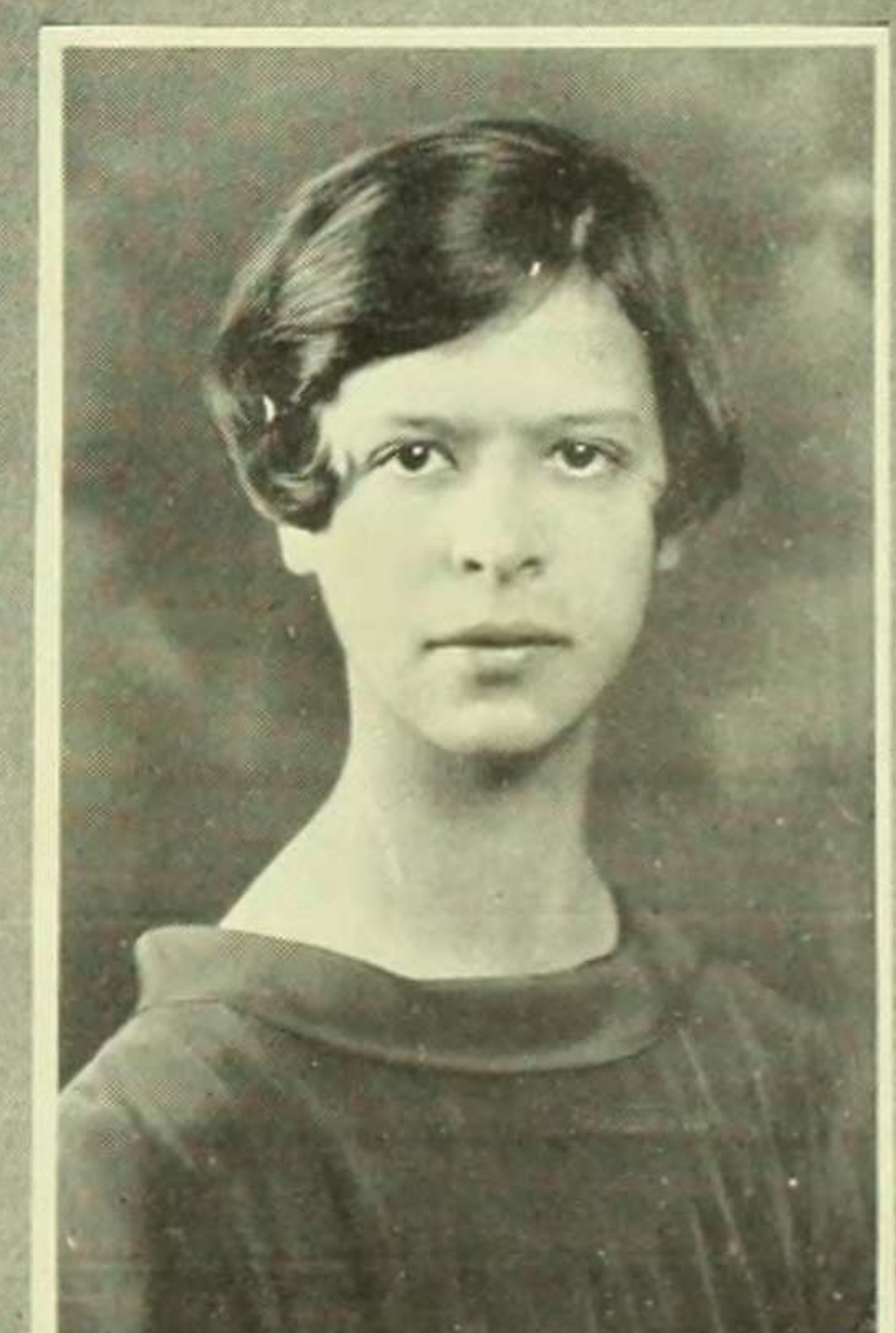

MARGERY MEYERS
New York City
Economics



MIRIAM MICHELSON

West New York, N. J.

History

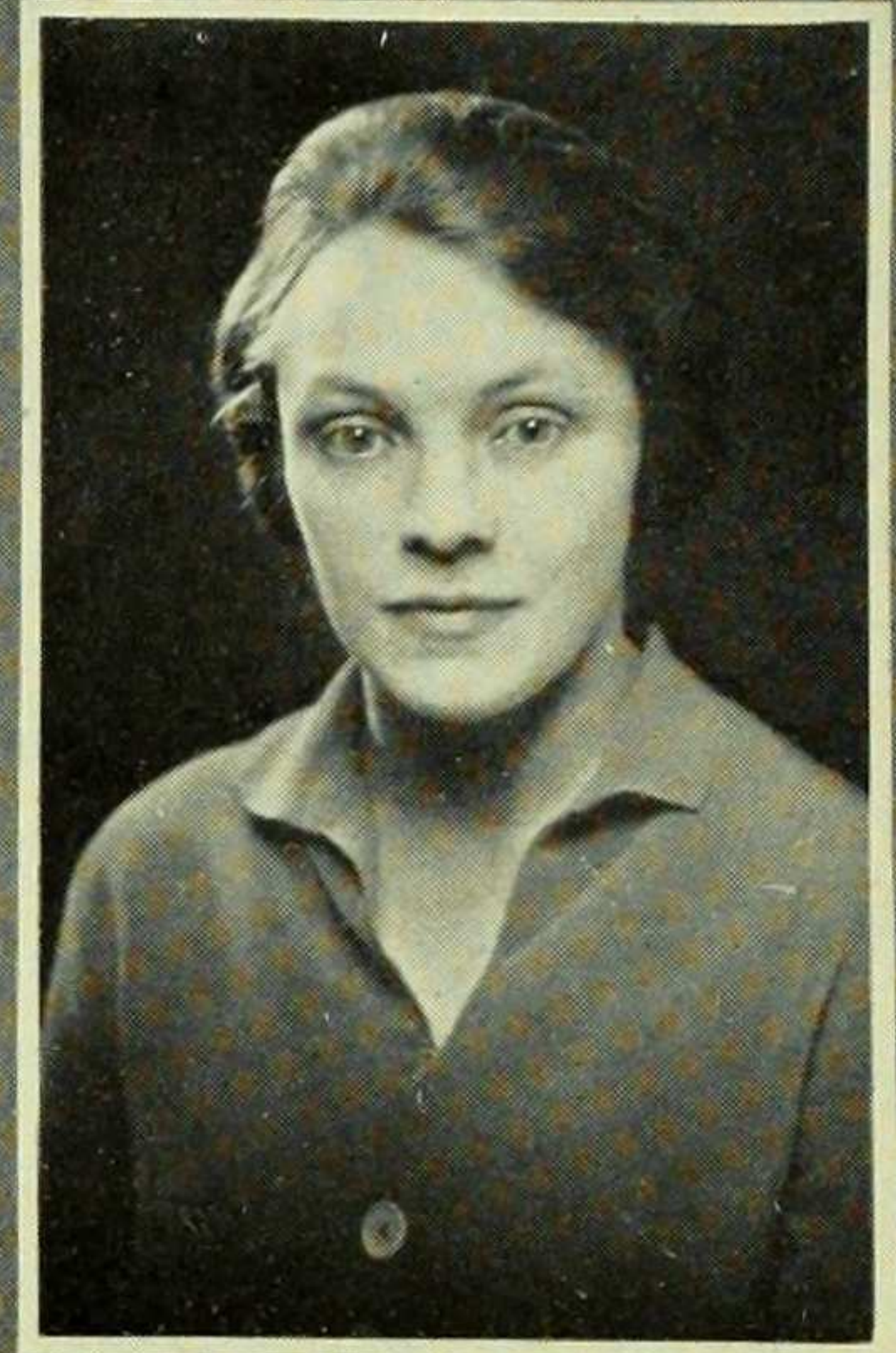

HELEN C. MORAN

Haworth, N. J.



ANNE MILLER

Corona, L. I.

Spanish

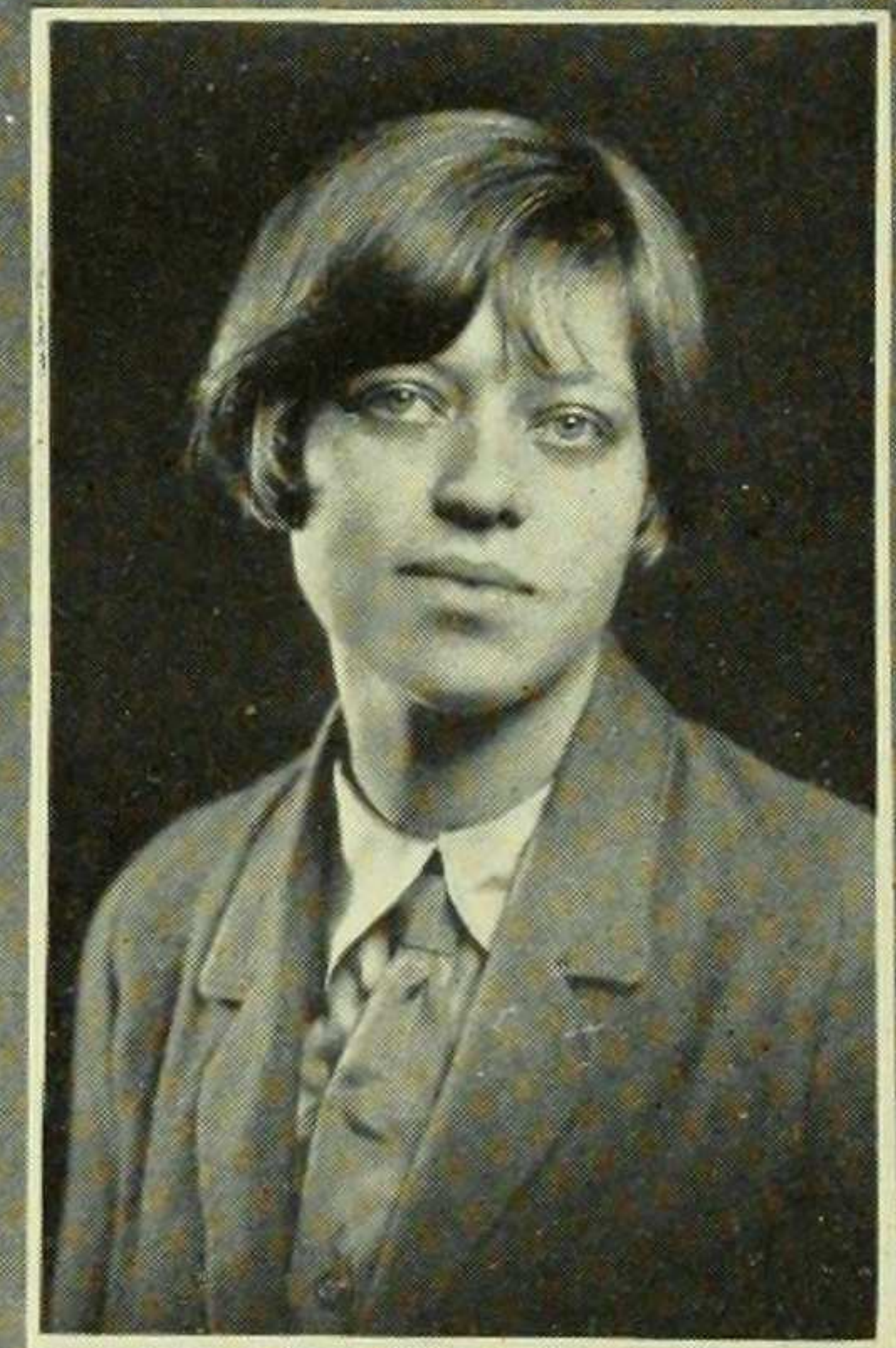

EDNA MORRIS

New York City

Zoology



CLARA MOLENDYKE

Brooklyn, N. Y.

History



JANICE MOSES

New York City

Mathematics



DOROTHY MUELLER
Weehawken, N. J.
History



MARY MURNANE
Plattsburg, N. Y.
Mathematics



VERONICA MYERS
New York City
Mathematics



SYLVIA NARENS
New York City
French

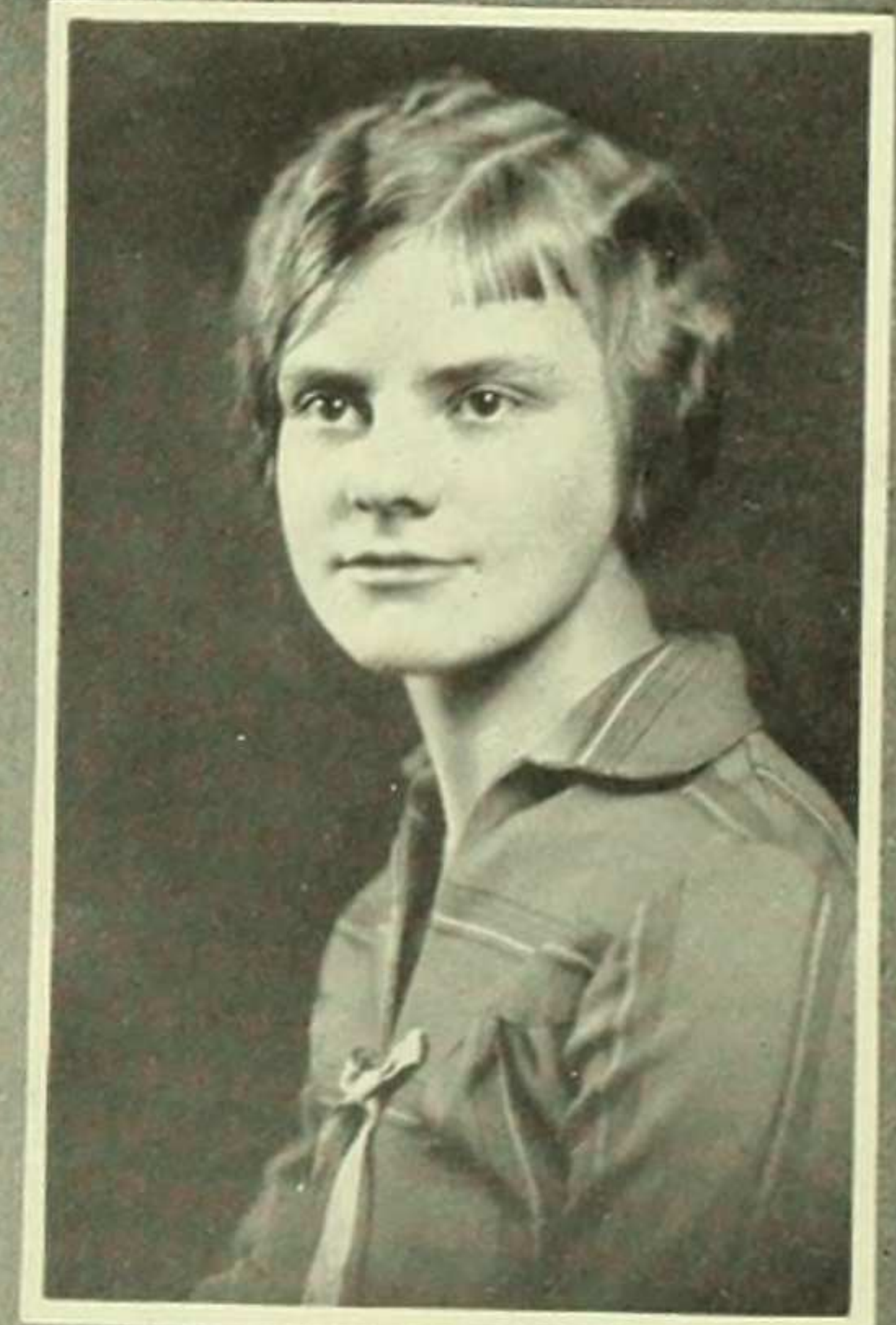

ANNA NELSON
Elizabeth, N. J.
Zoology



VIRGINIA NEWMAN
Blacksburg, Va.

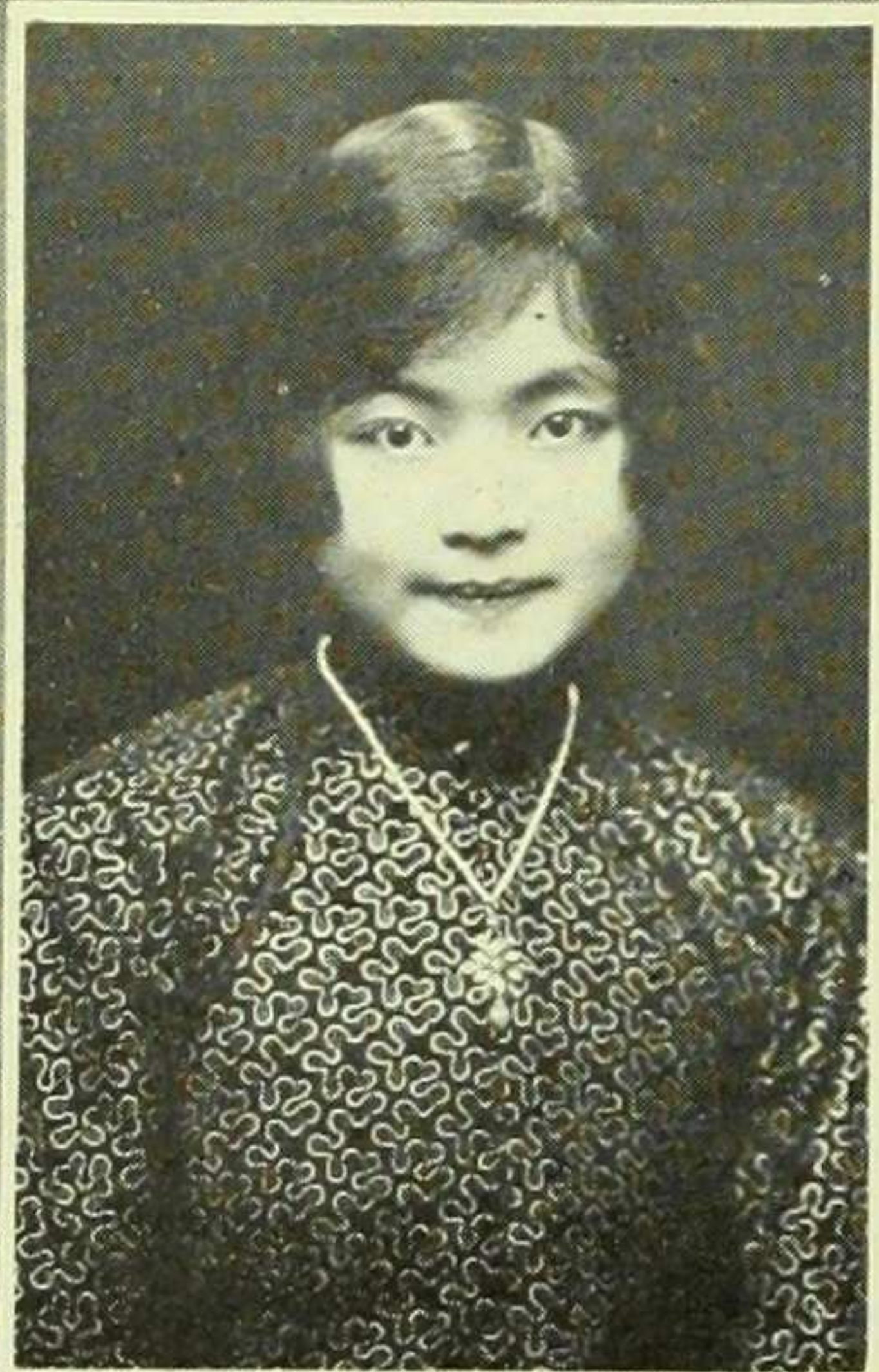

HAN-FANG NIE
Ningpo, China
Zoology

AGNES OFFENHAUSER
Brooklyn, N. Y.
Mathematics



CERIDWYN NOLPH
Punxsutawney, Pa.
English

JANET OWEN
New York City
English



EVA O'BRIEN
New York City
Psychology

BELLA PALESTINE
Mount Vernon, N. Y.
Spanish





RUTH PERL
New York City
English



CLARICE PHILHOWER
Califas, N. J.
History



BARBARA POPE
St. Louis, Mo.



FLORENCE PORTER
Fort Worth, Texas



SYLVIA RAPHAEL
New York City
French



NINA RAYEVSKY
Liberty, N. Y.
Chemistry

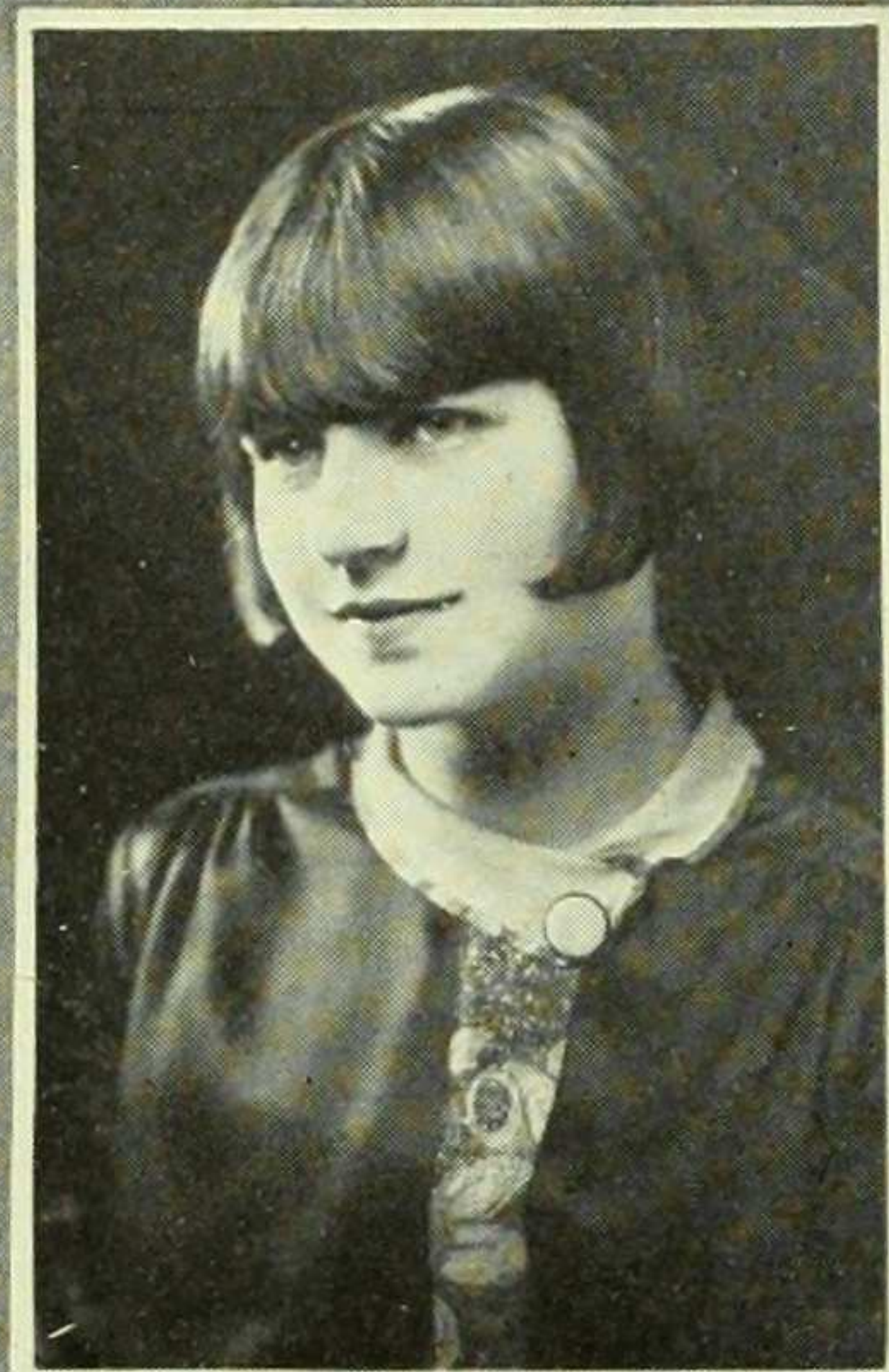

MARGUERITE REID

Bayonne, N. J.

MYRTLE REYNOLDS

New York City

English

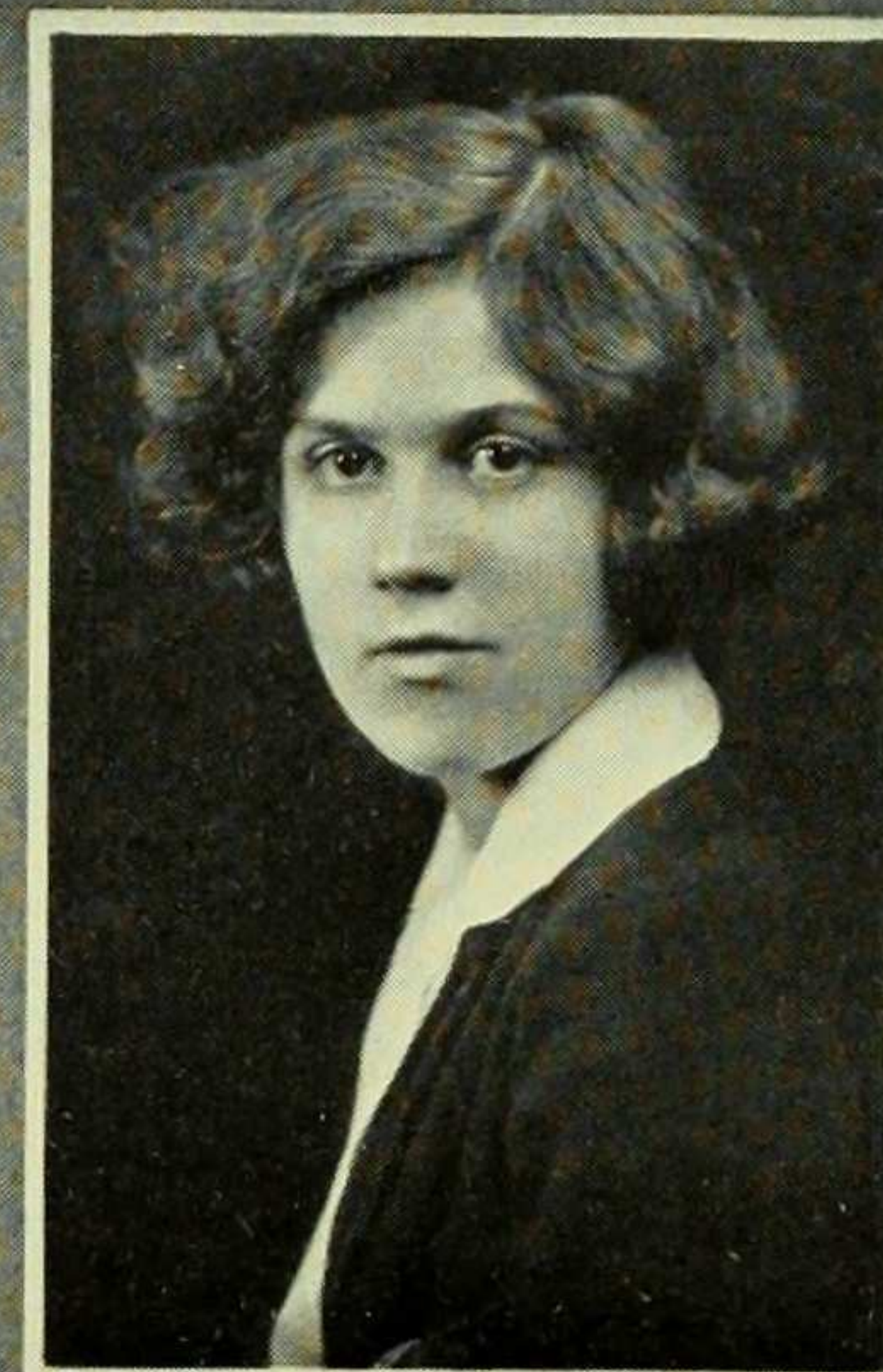

HARRIET REILLY

Haverstraw, N. Y.

History

MARGARET RICE

Ridgewood, N. J.

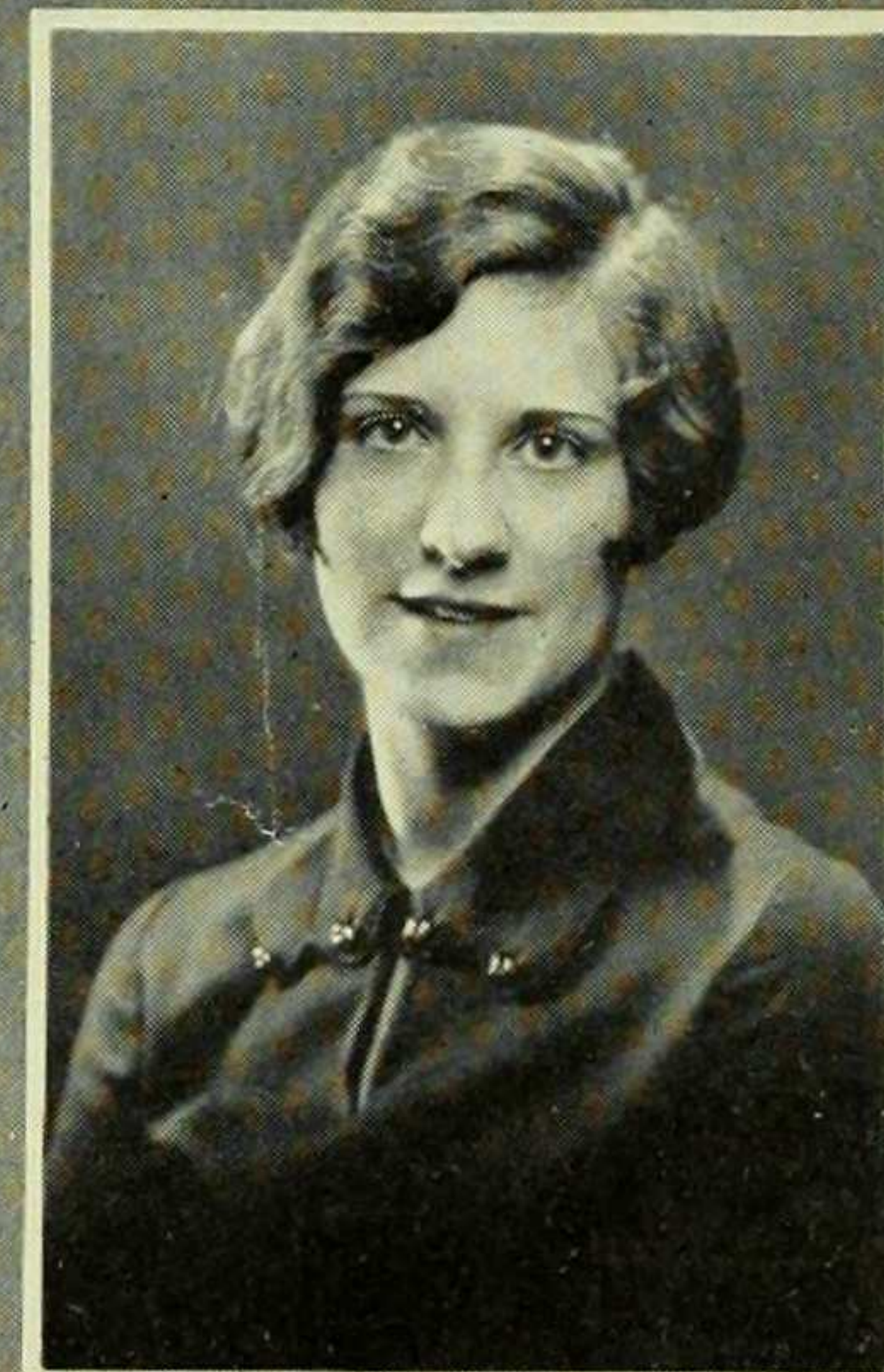

MARGARET REIMUND

Cleveland, Ohio

Spanish

DOROTHY RIORDAN

Fort Bragg, N. C.



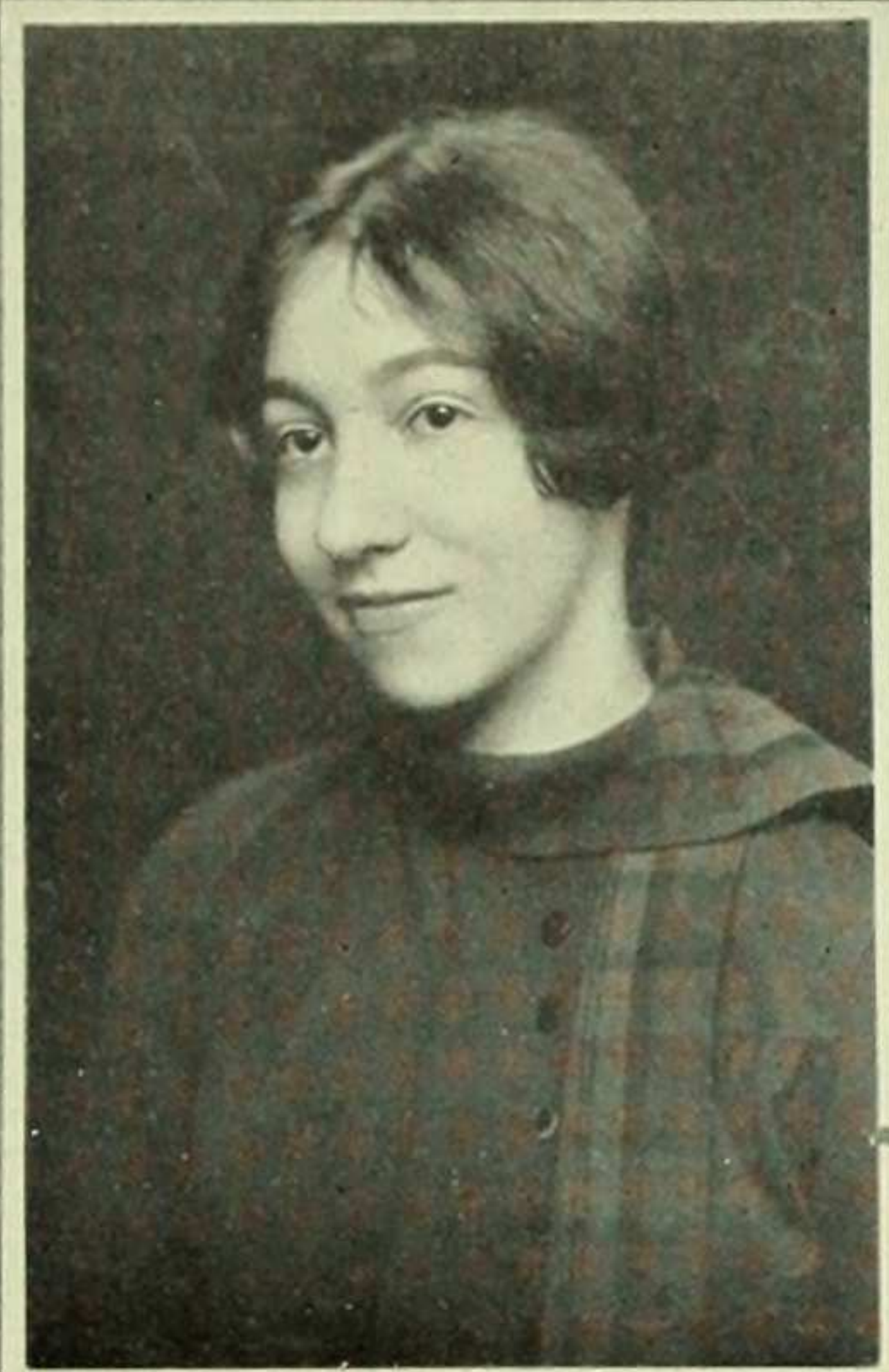

ROWENA RIPIN
New York City
Psychology



IRMA RITTENHOUSE
New York City
Economics



TRINITA RIVERA
Porto Rico
Chemistry



HELEN ROBINSON
New York City
Government



ADELAIDE RODSTROM
City Island, N. Y.
Mathematics



ANNIE ROSANSKY
Vidalia, Ga.



THELMA RUFFKESS
Newark, N. J.
Mathematics

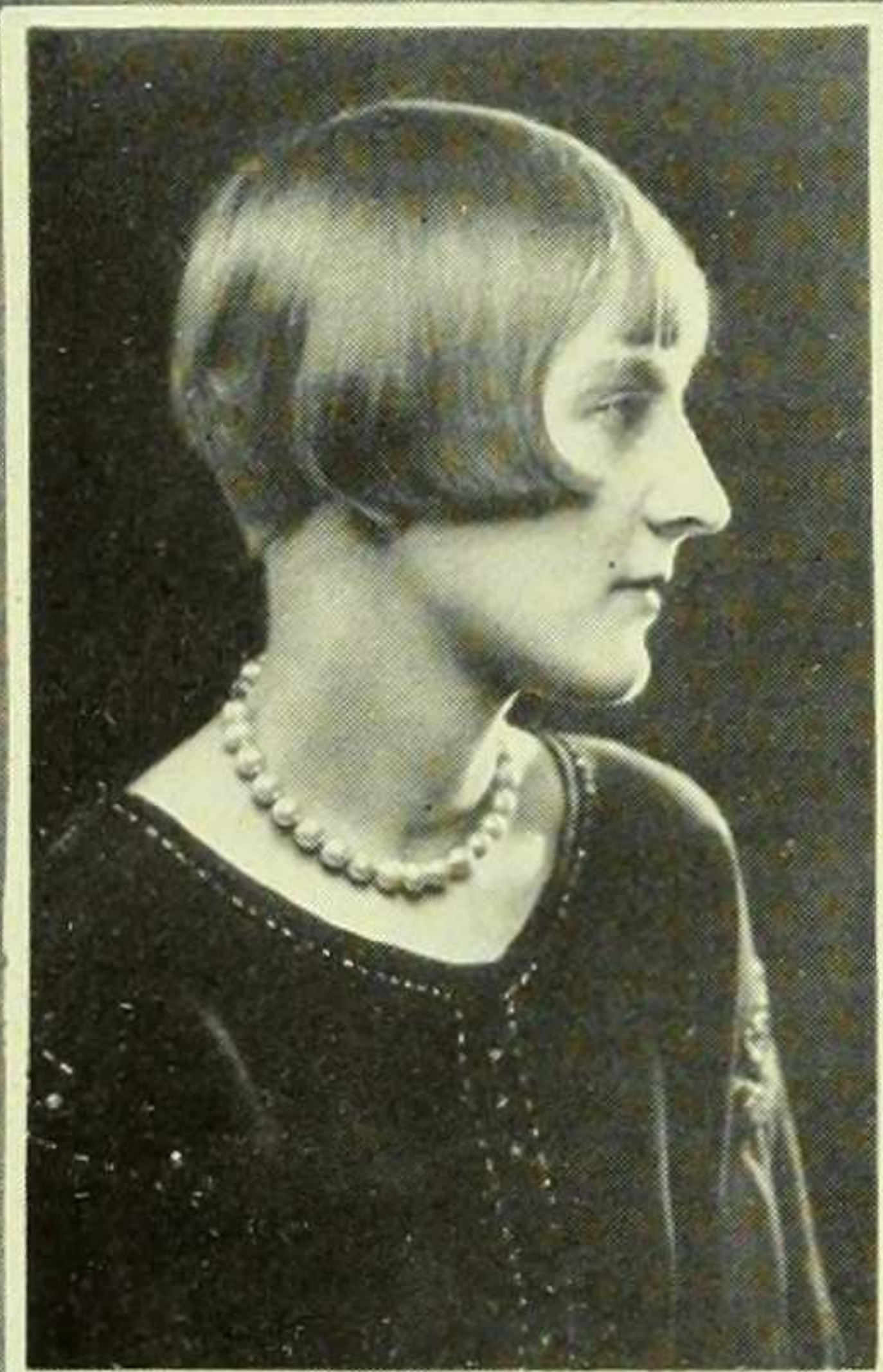

VIRGINIA RUGER
New York City
French



AGNES SALINGER
New York City
Economics



ROSLYN SCHIFF
New York City
French



ROSLYN SCHLESINGER
New York City
French

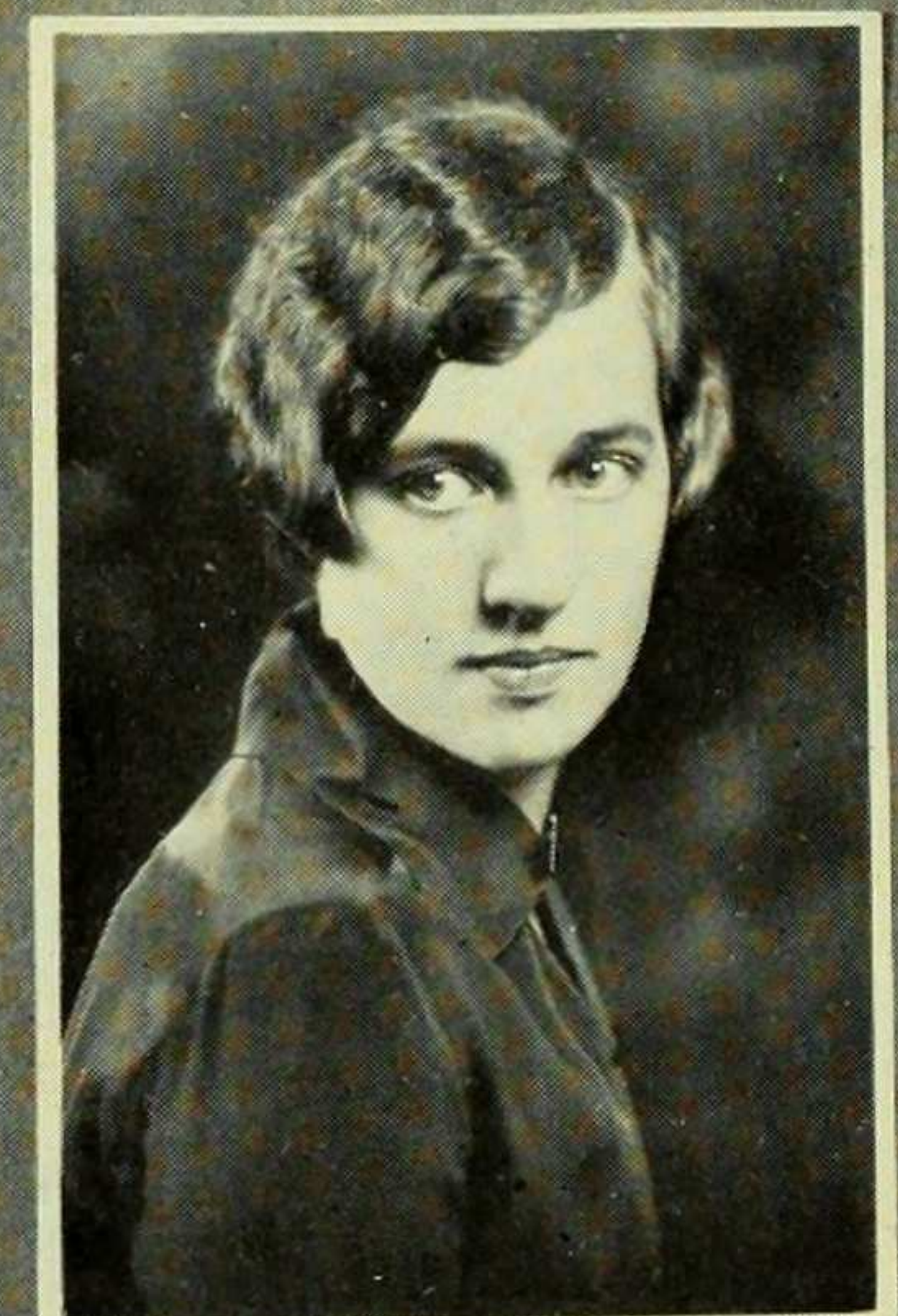

MARIE SNEIDERS
New York City
History

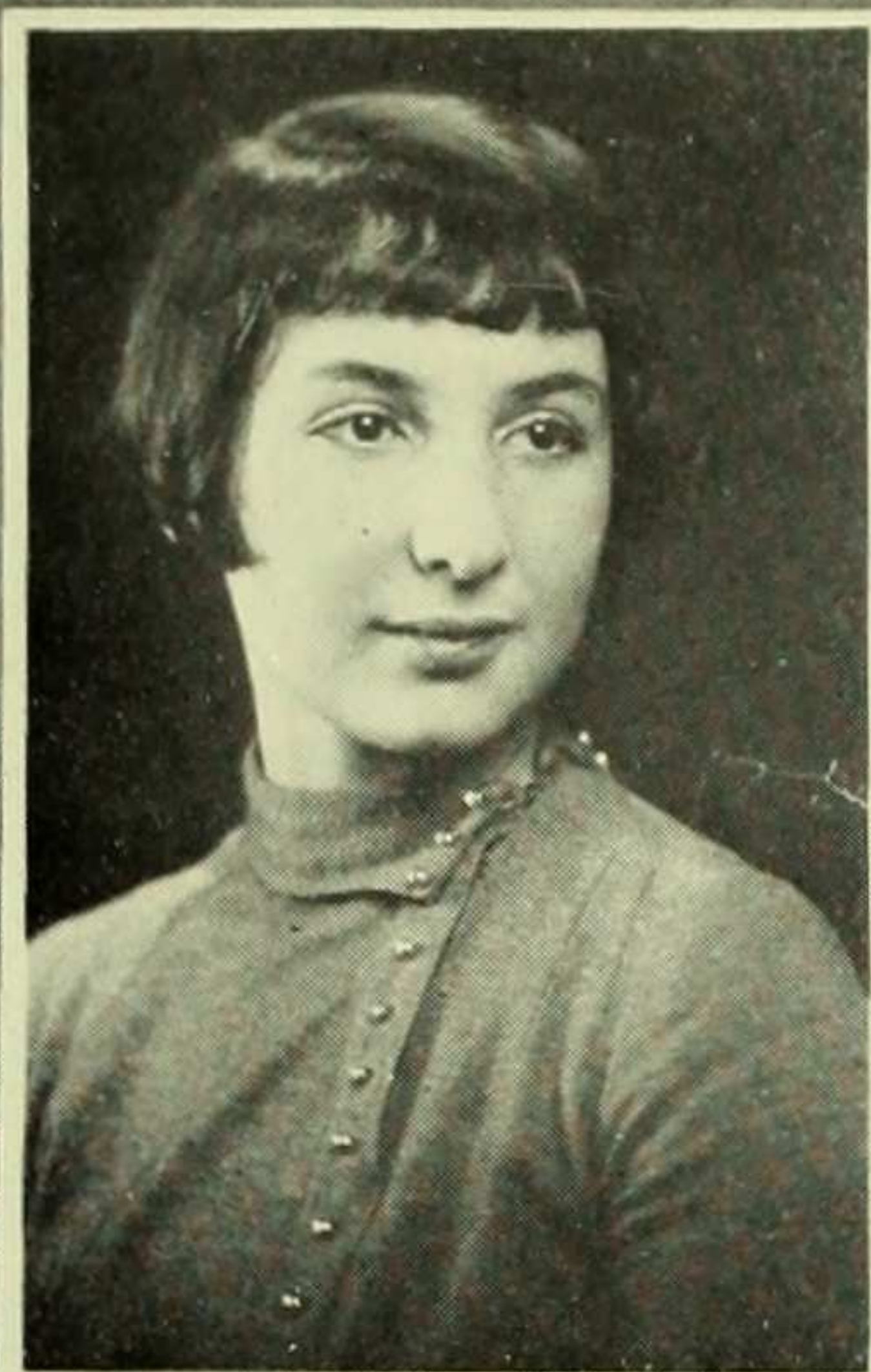

LILLIAN SCHWARTZMAN

New York City

French

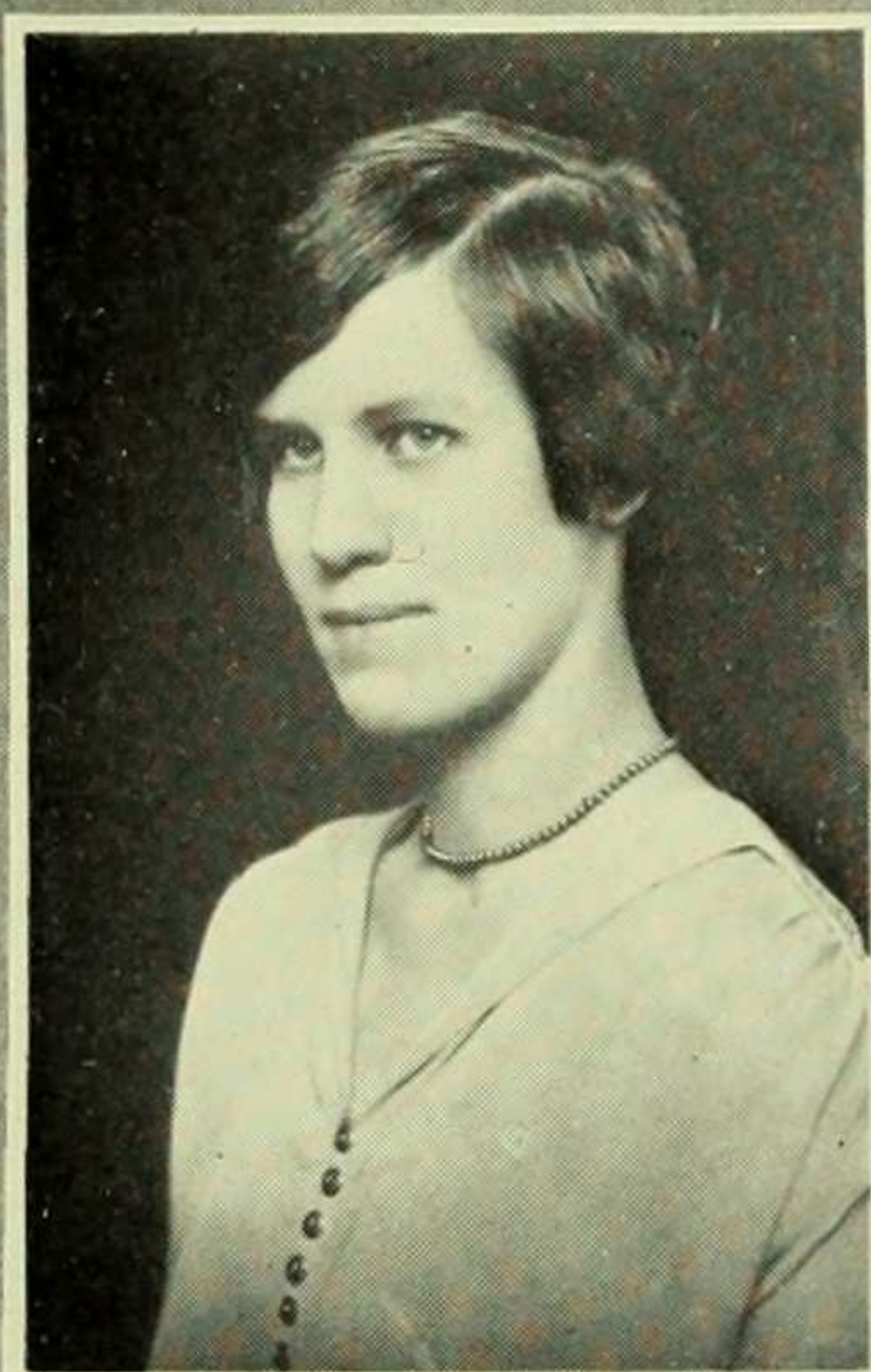

ELEANOR SCOTT

Omaha, Nebraska



MARTHA SEGALL

New York City

French



HANNAH SEMMEL

New York City

English



ESTELLE SHRIFTE

New York City

Economics



IRMA SIMONTON

Paterson, N. J.

English

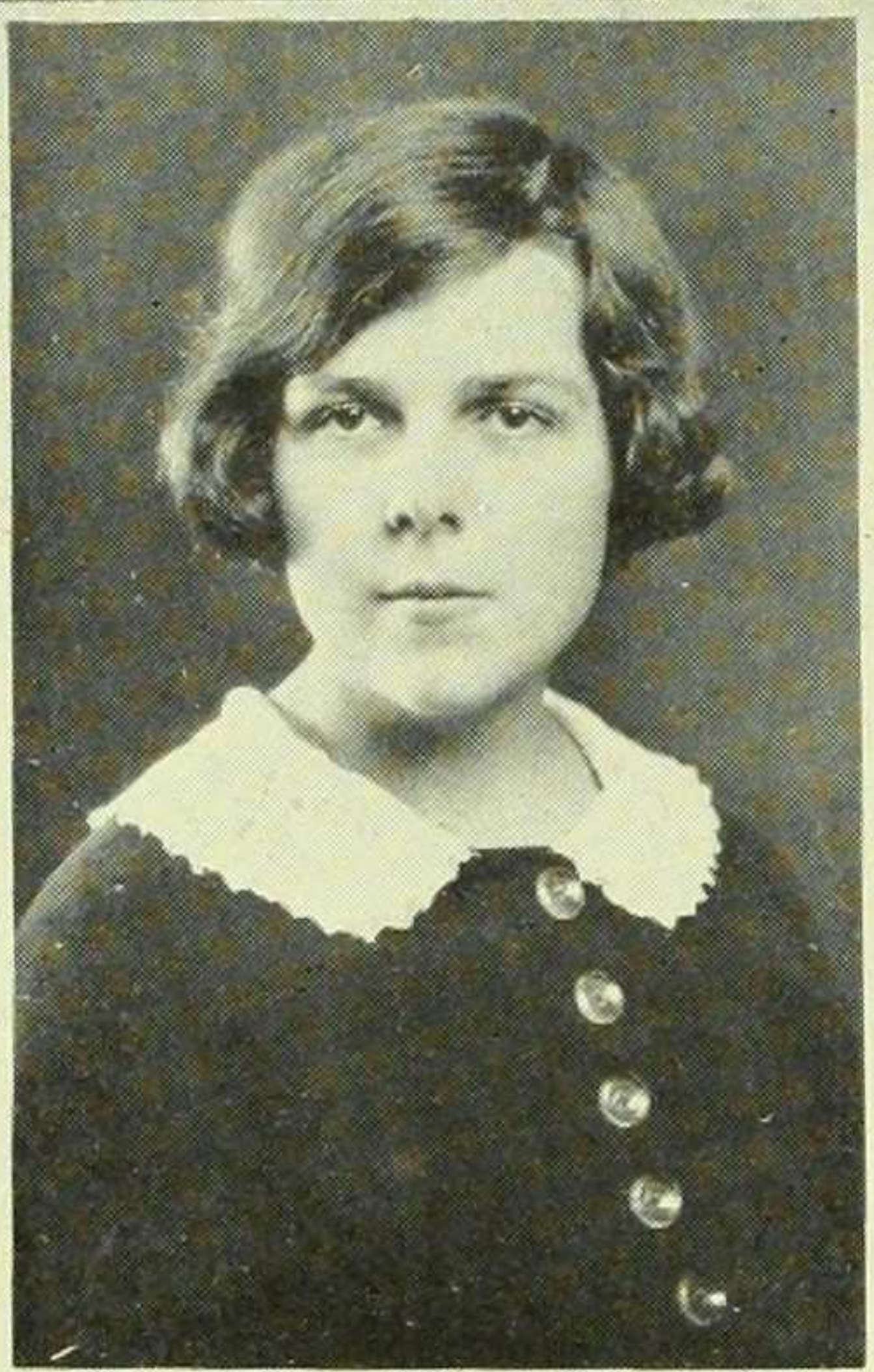

JEAN SIMPSON
Darien, Conn.
Mathematics



ELIZABETH SLOANE
Mamaroneck, N. Y.
English



CHARLOTTE SMITH
Omaha, Nebraska



CONSTANCE SMITH
Flushing, L. I.

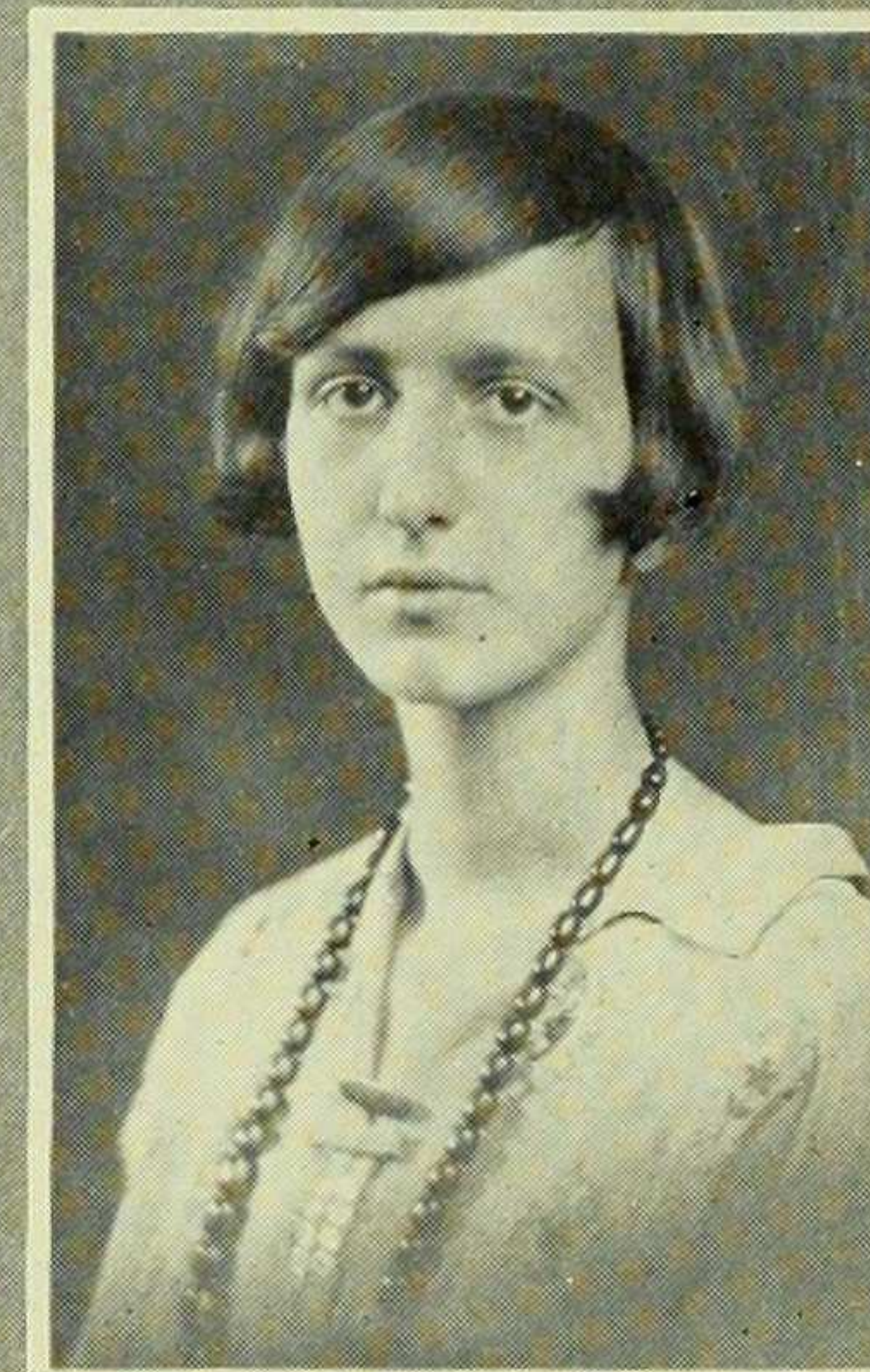

DOROTHEA SMITH
Yonkers, N. Y.
French

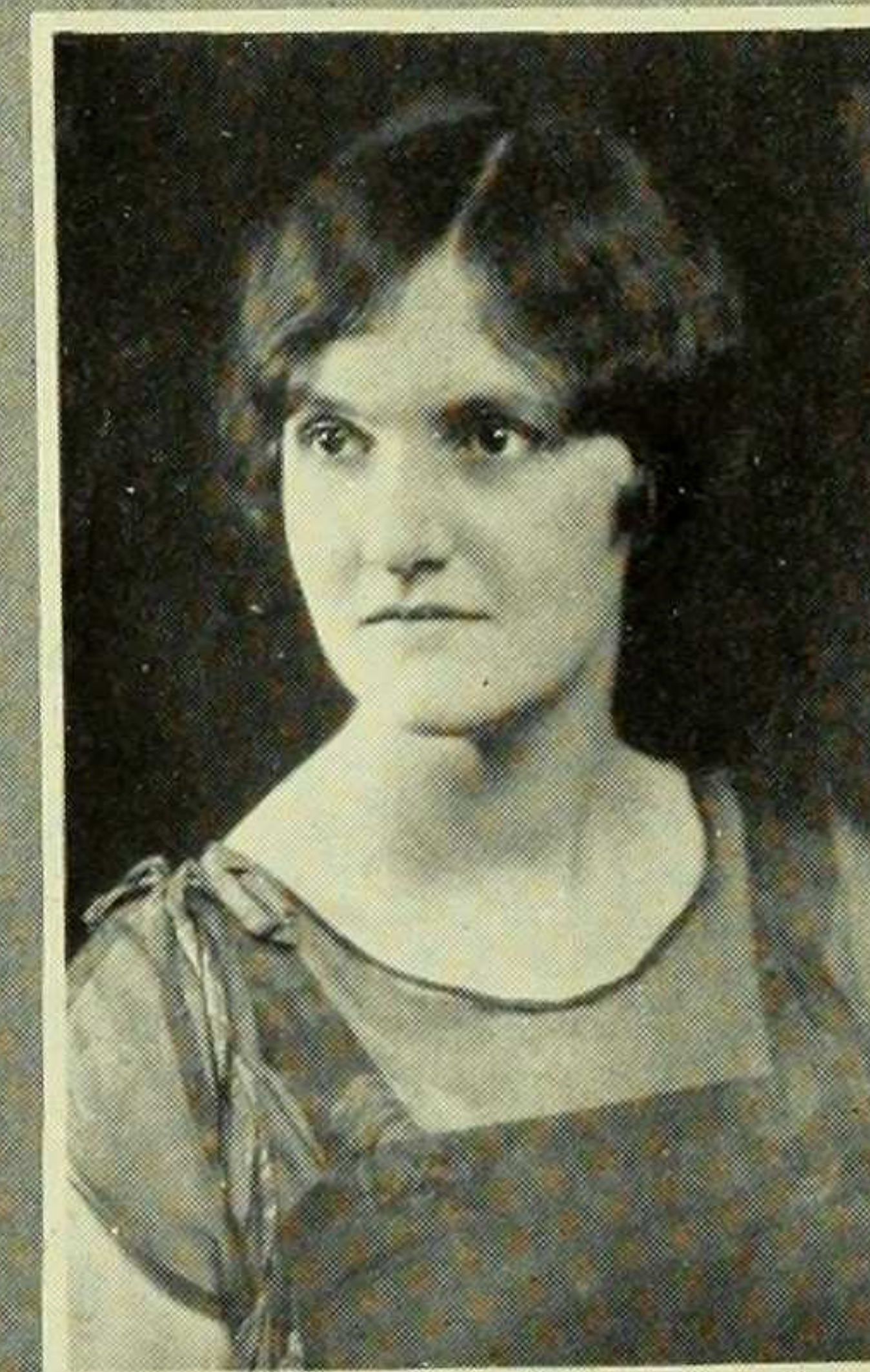

HARRIET E. SMITH
Troy, N. Y.
Mathematics

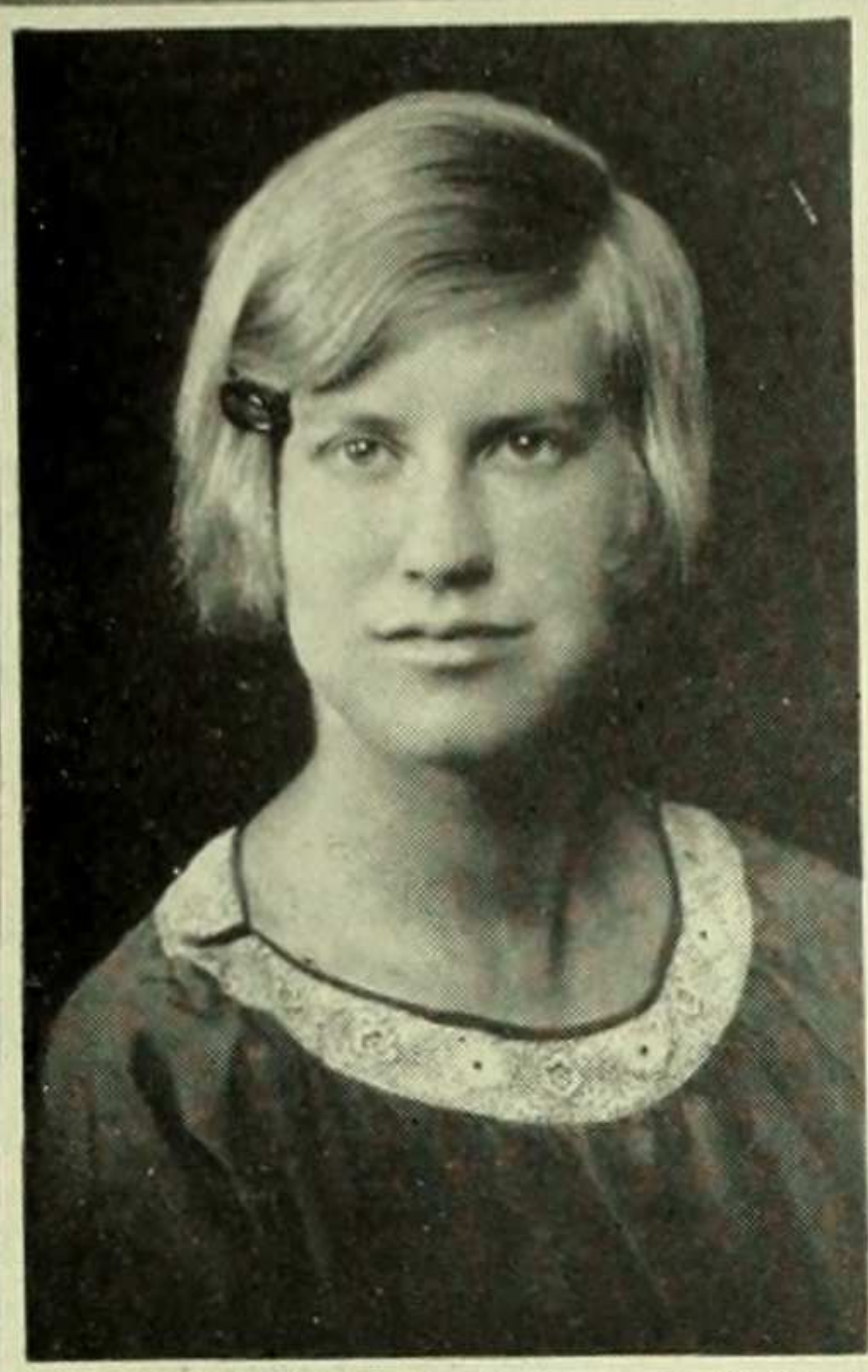

HELEN SMITH
New York City
Geology



JANET SOLOMONS
New York City
French



LUCY SPERRY
New York City
Sociology



CORA STAHR
New York City
Philosophy



ANNA STAMM
New York City
History

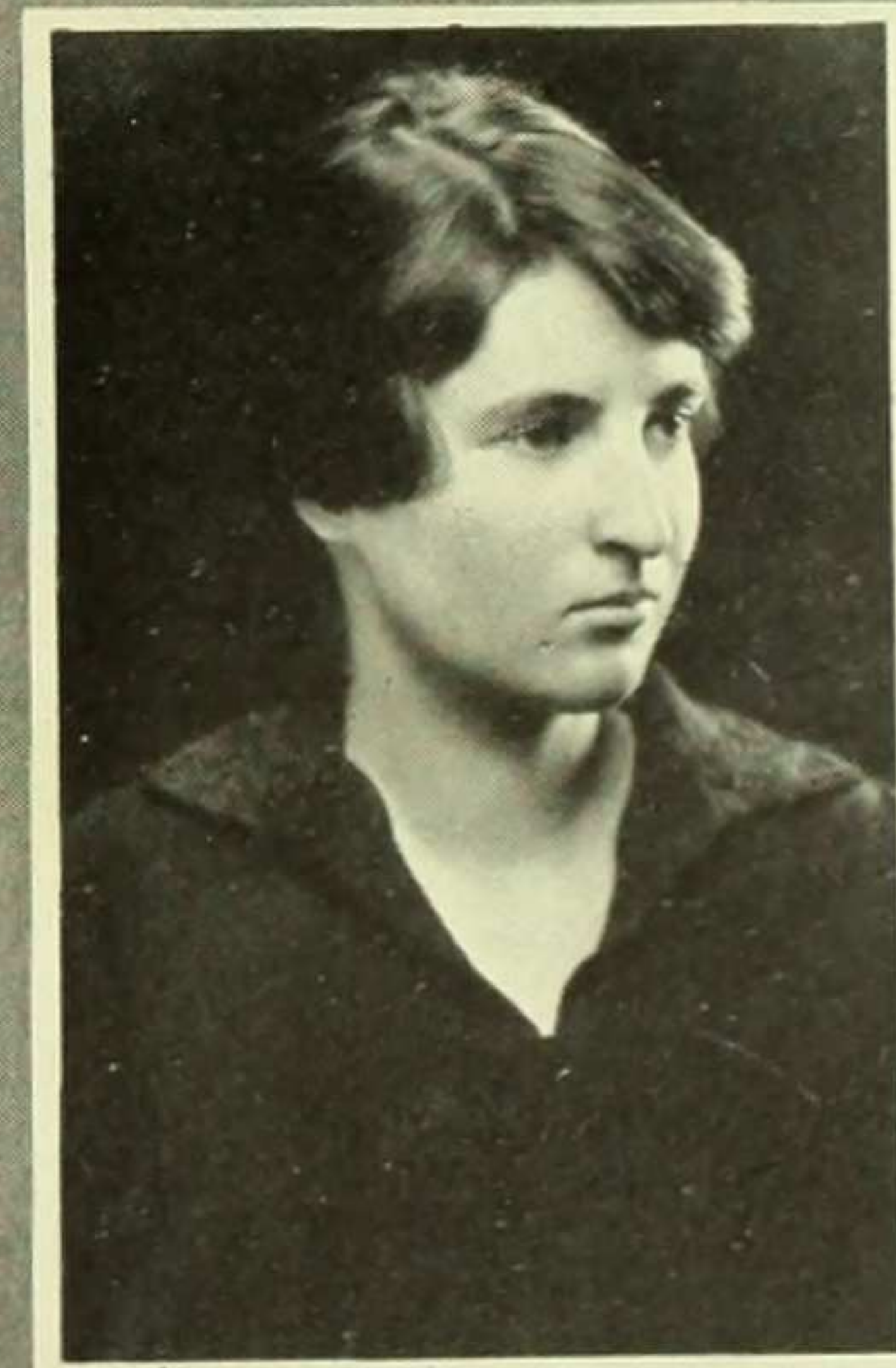

ISABEL STARRETT
White Plains, N. Y.
English

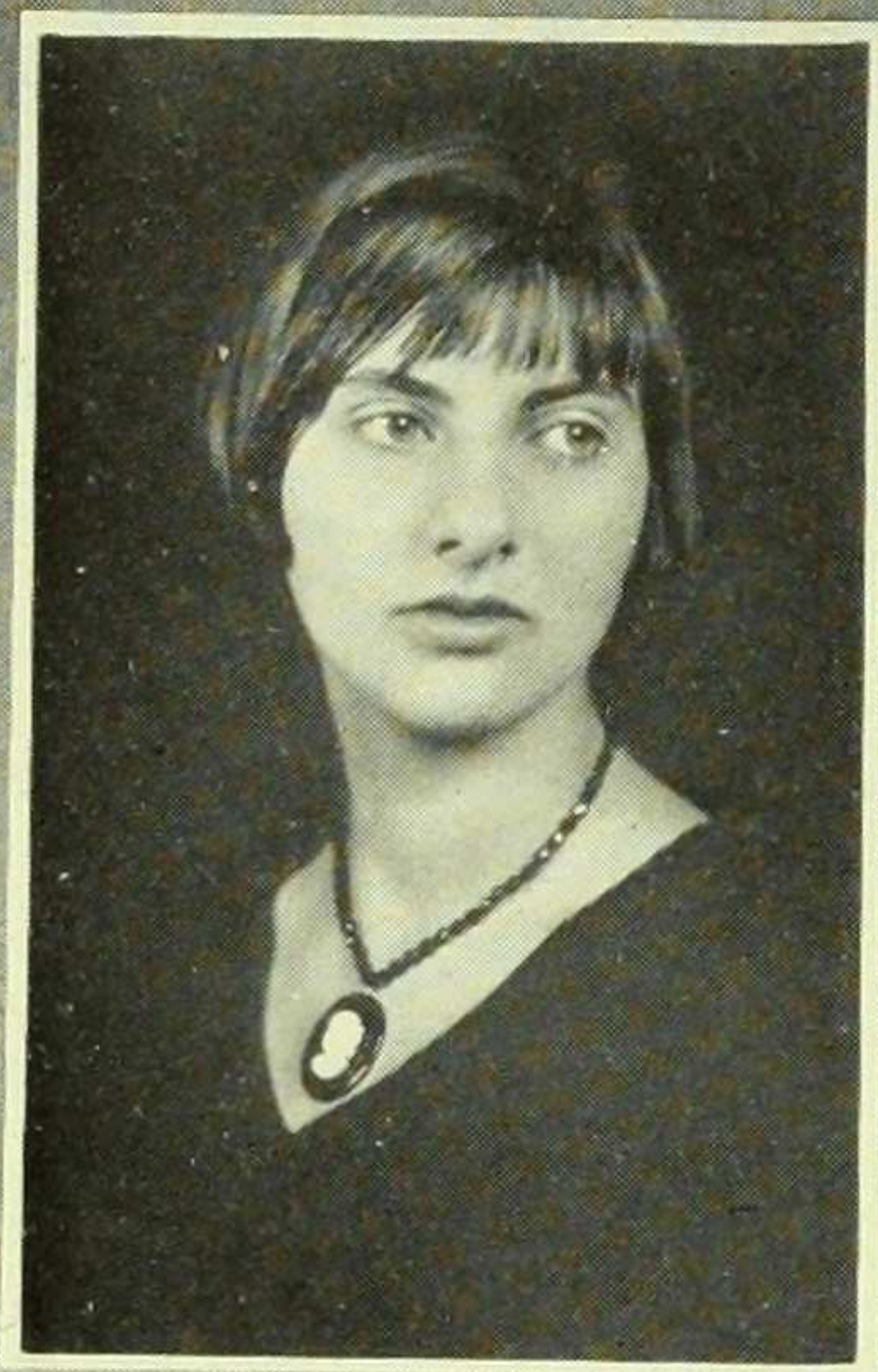

FELICIA STERLING
New York City
Mathematics

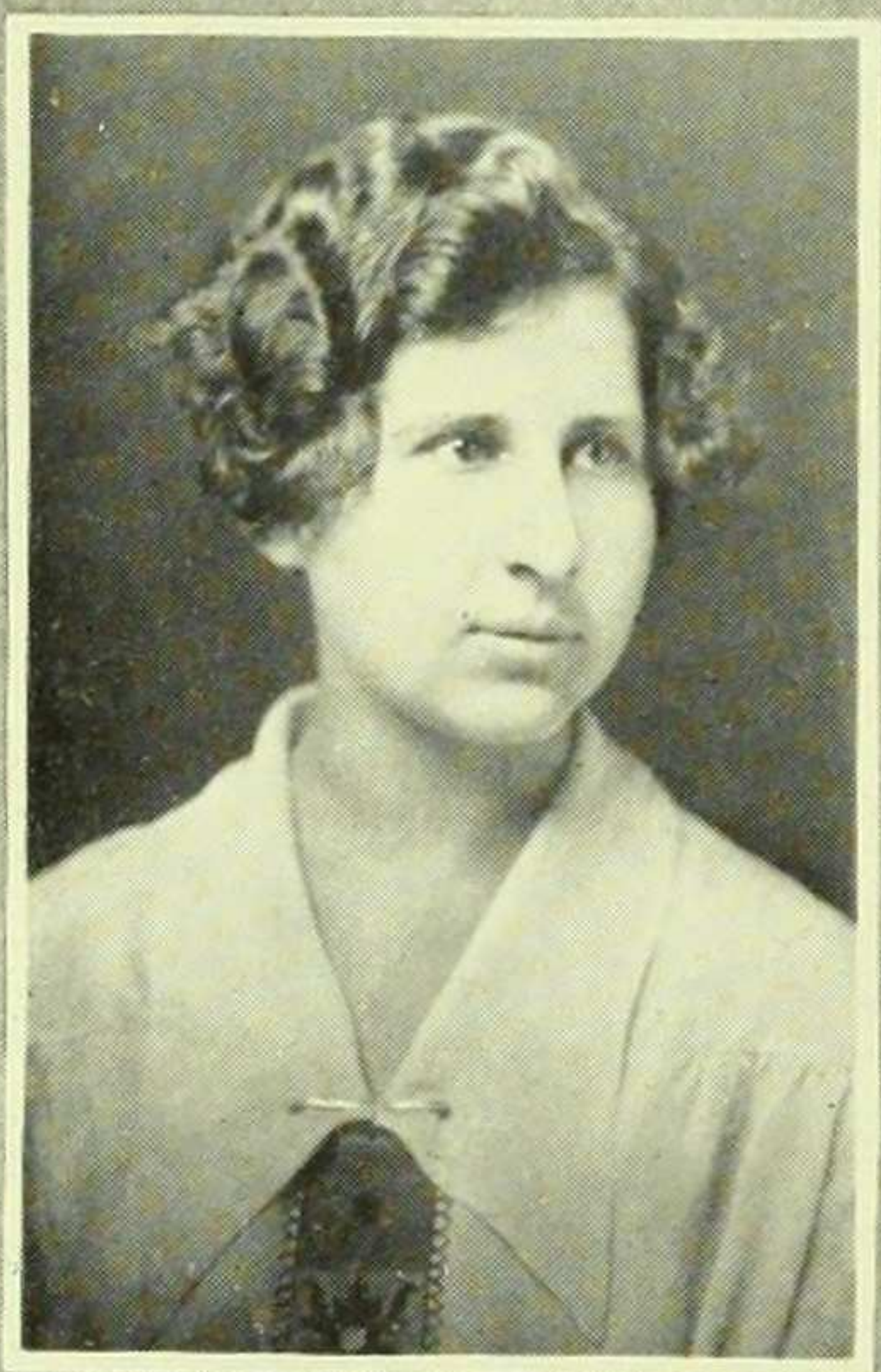

GERTRUDE STERN
London, England
History

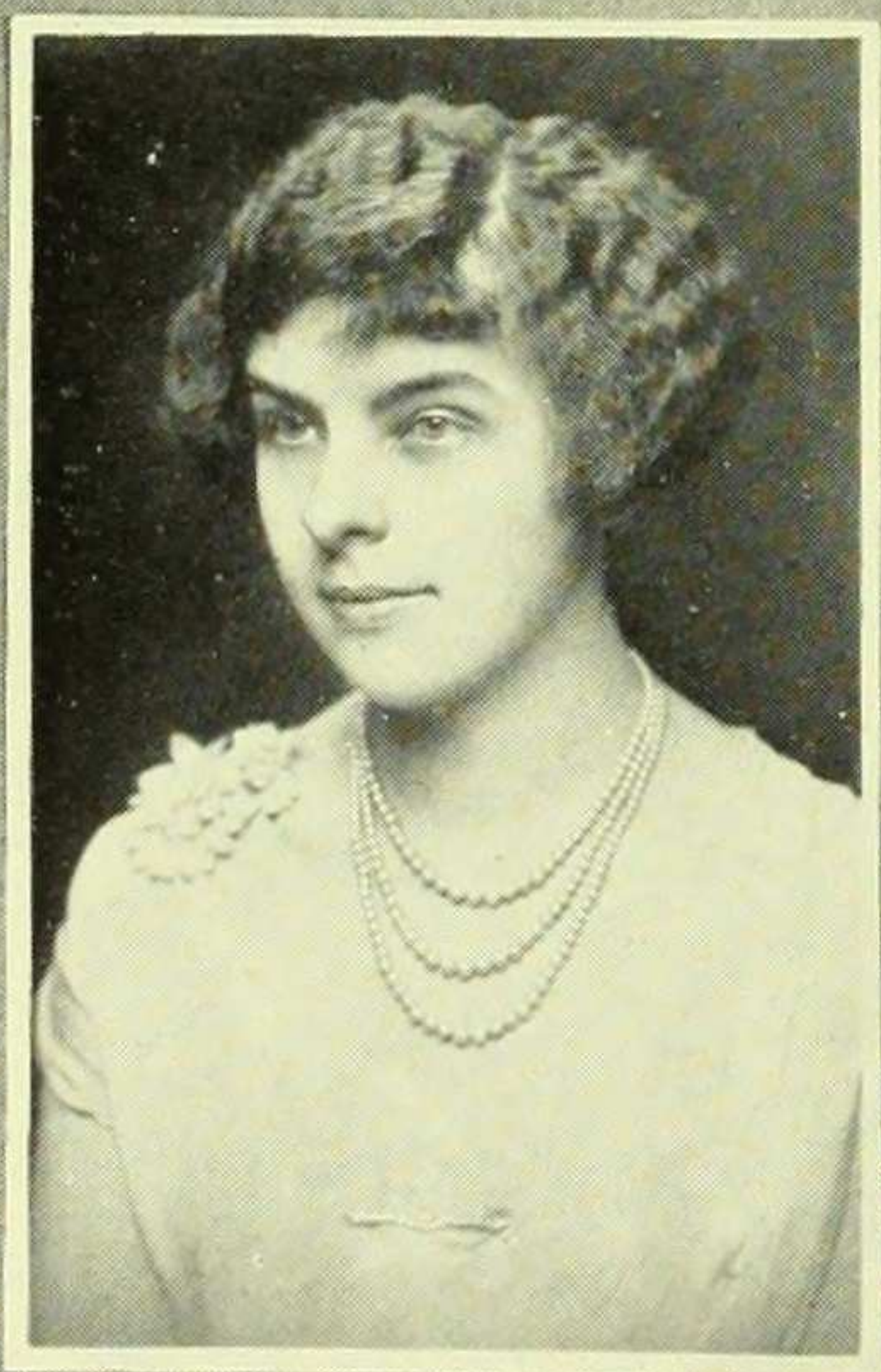

MARY SULLIVAN
Hasbrouck Heights, N. J.
History

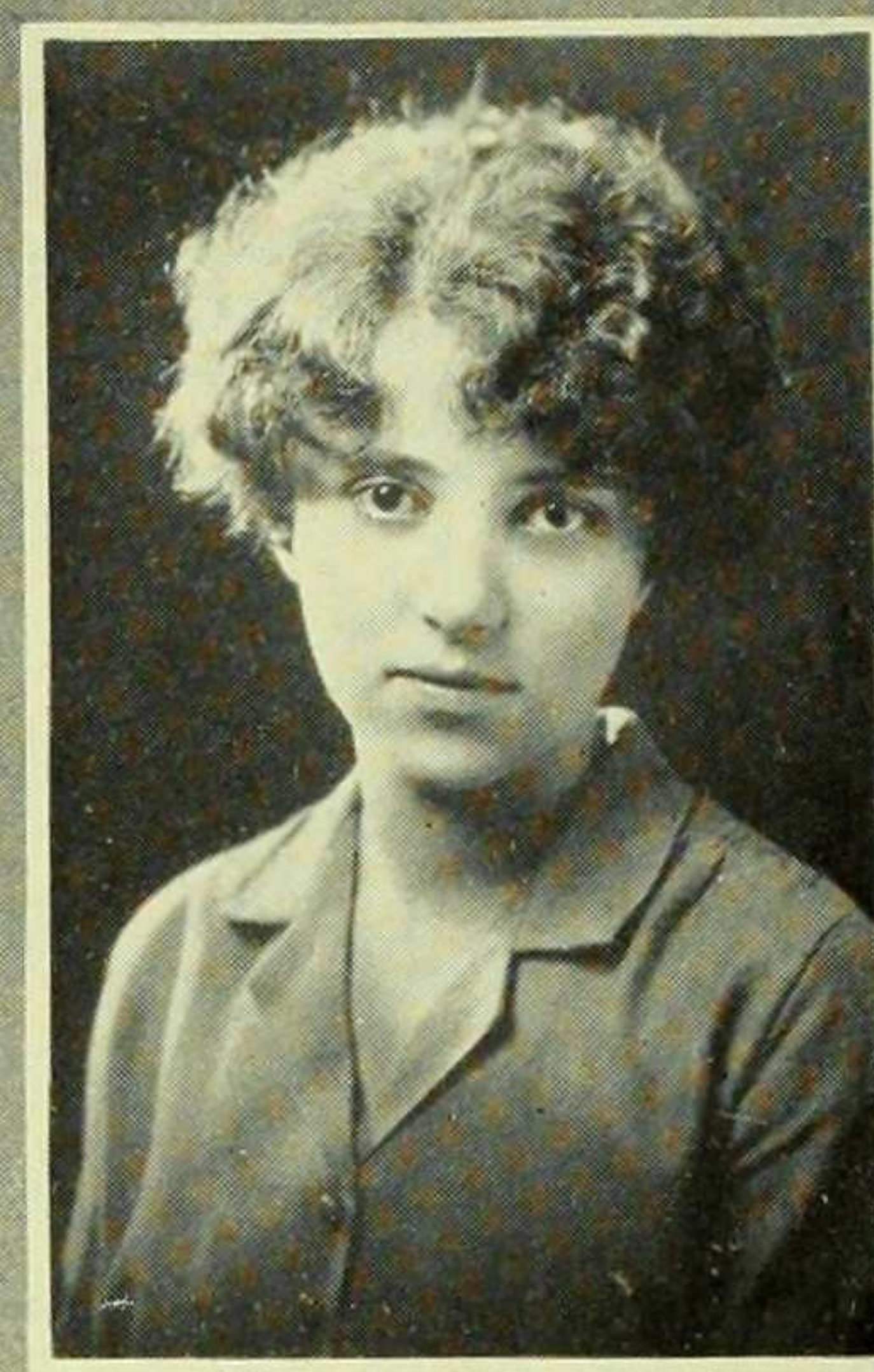

BEATRICE TAUB
Weehawken, N. J.
English



MARJORIE TAYLOR
Rocky Mount, N. C.
English



HELEN THOMAS
Cleveland, Ohio



RUBY THOMPSON

Boyota, N. J.

History

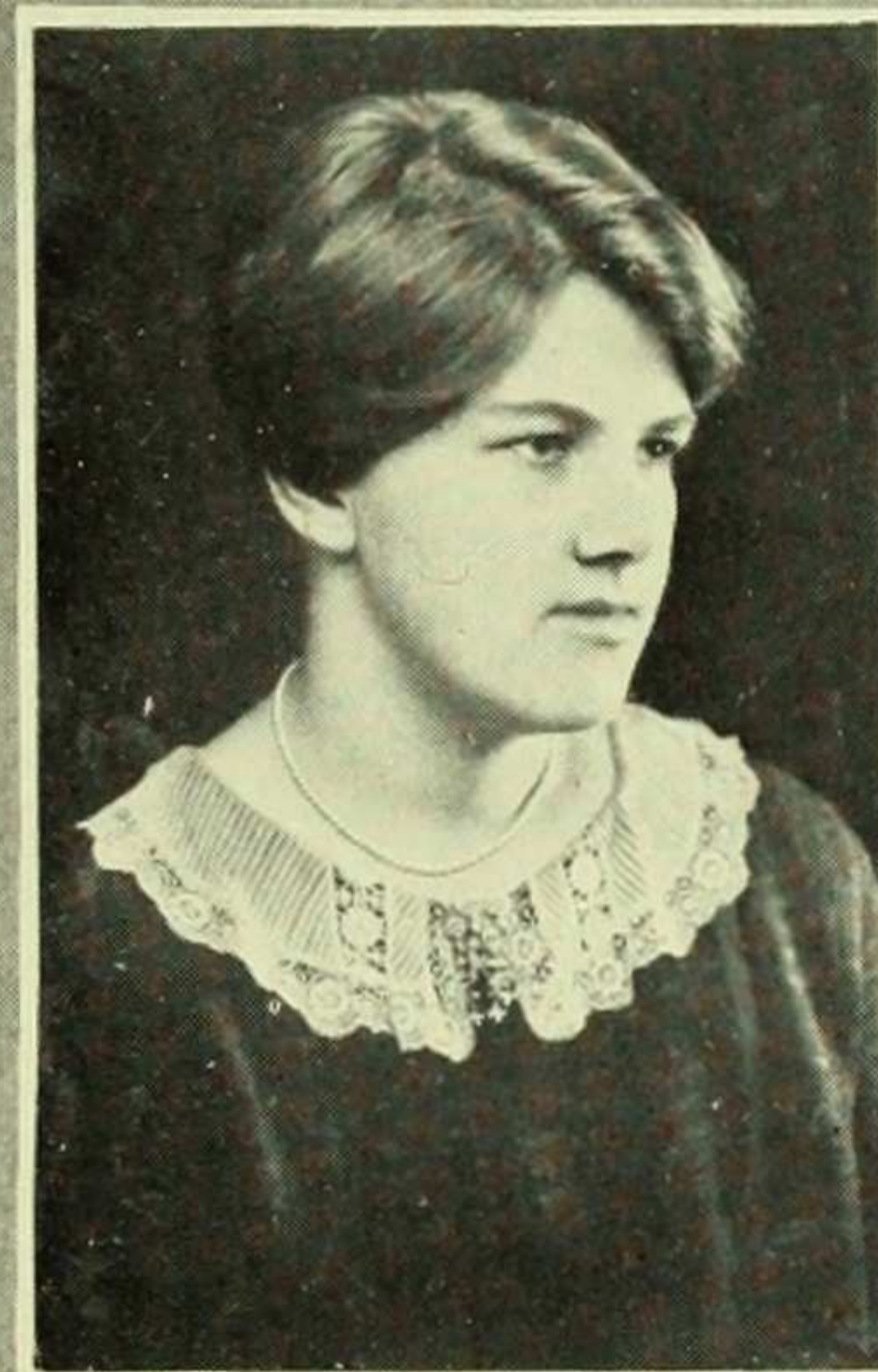

RUTH TORREY

Narberth, Pa.

English



ELIZABETH TYLER

Brooklyn, N. Y.

English



ELIZABETH VAN DYKE

Wanaque, N. J.

History



EUNICE VEAL

Freeport, N. Y.

History



MARY VINCENT

New York City

Mathematics



HELEN VOGEL
New York City

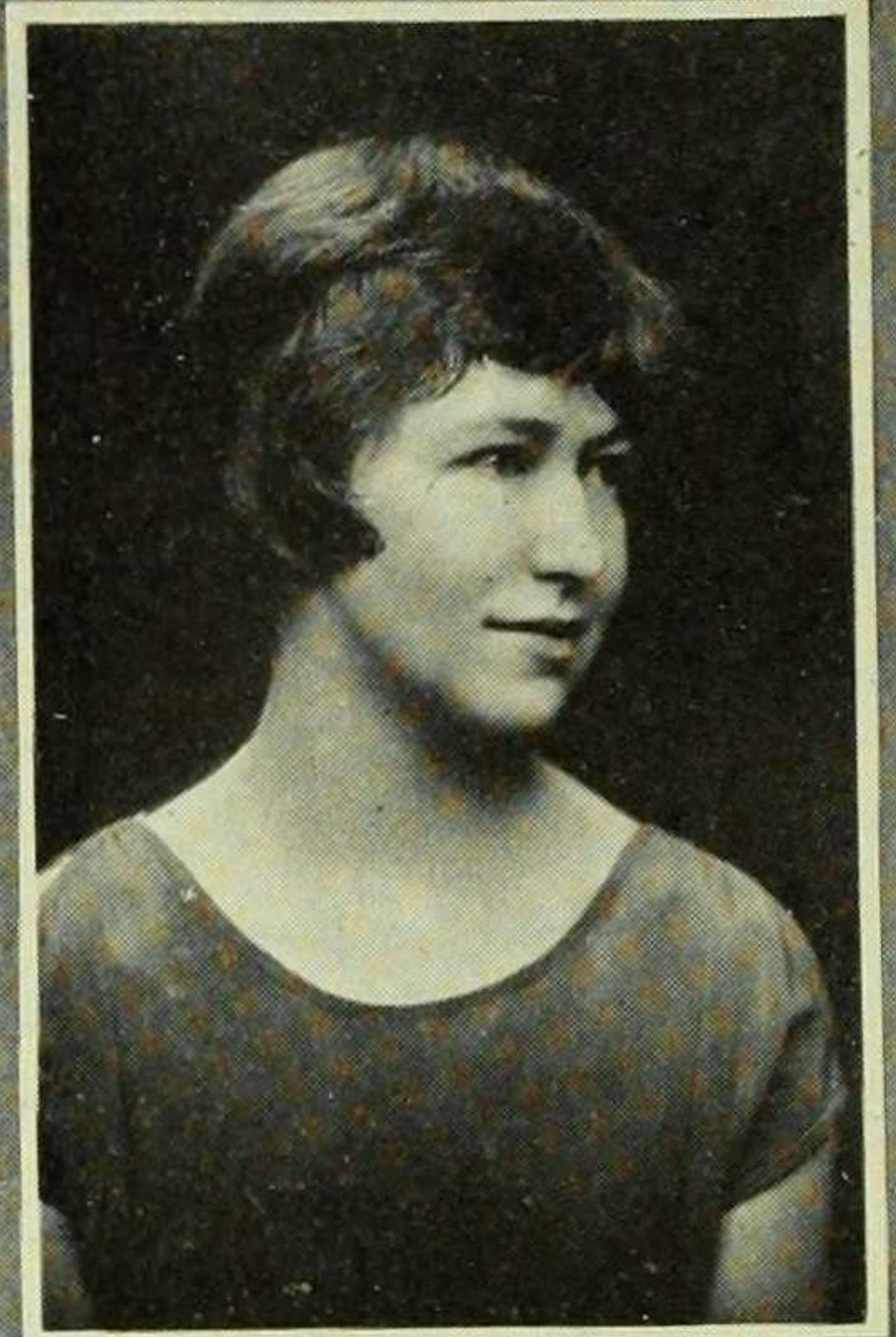

EDNA WALLACE
Daytona, Fla.



MARION WADSWORTH
Charlotte, N. C.
History



HOPE WARNER
New York City
History



MABEL WALKER
Harbarton, Va.
Economics

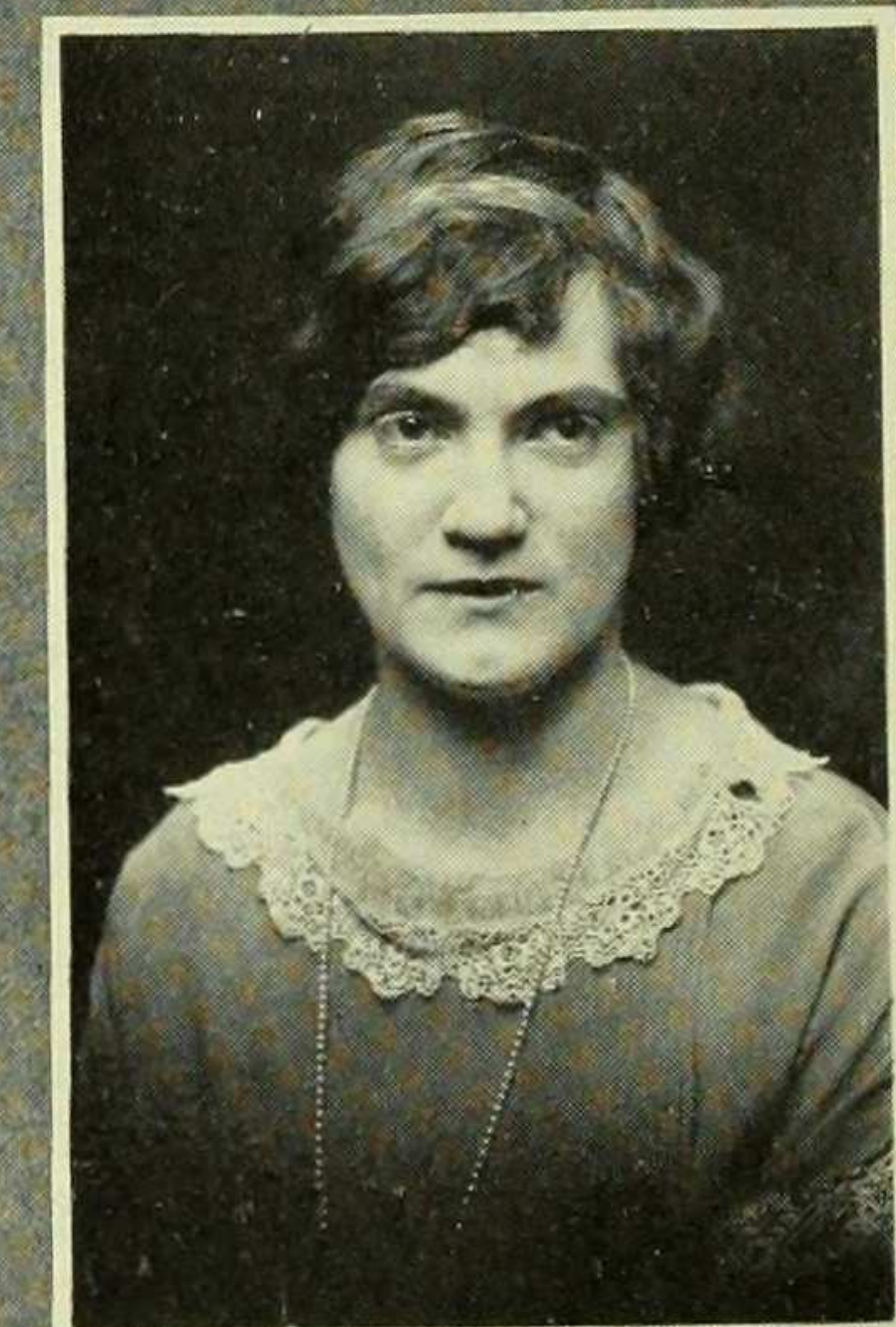

LETETIA WASHBURNE
Ticonderoga, N. Y.
Classics



MARGARET WATSON
Woodcliff-on-Hudson, N. J.
German

MOSETTA WHITE
New York City
Chemistry

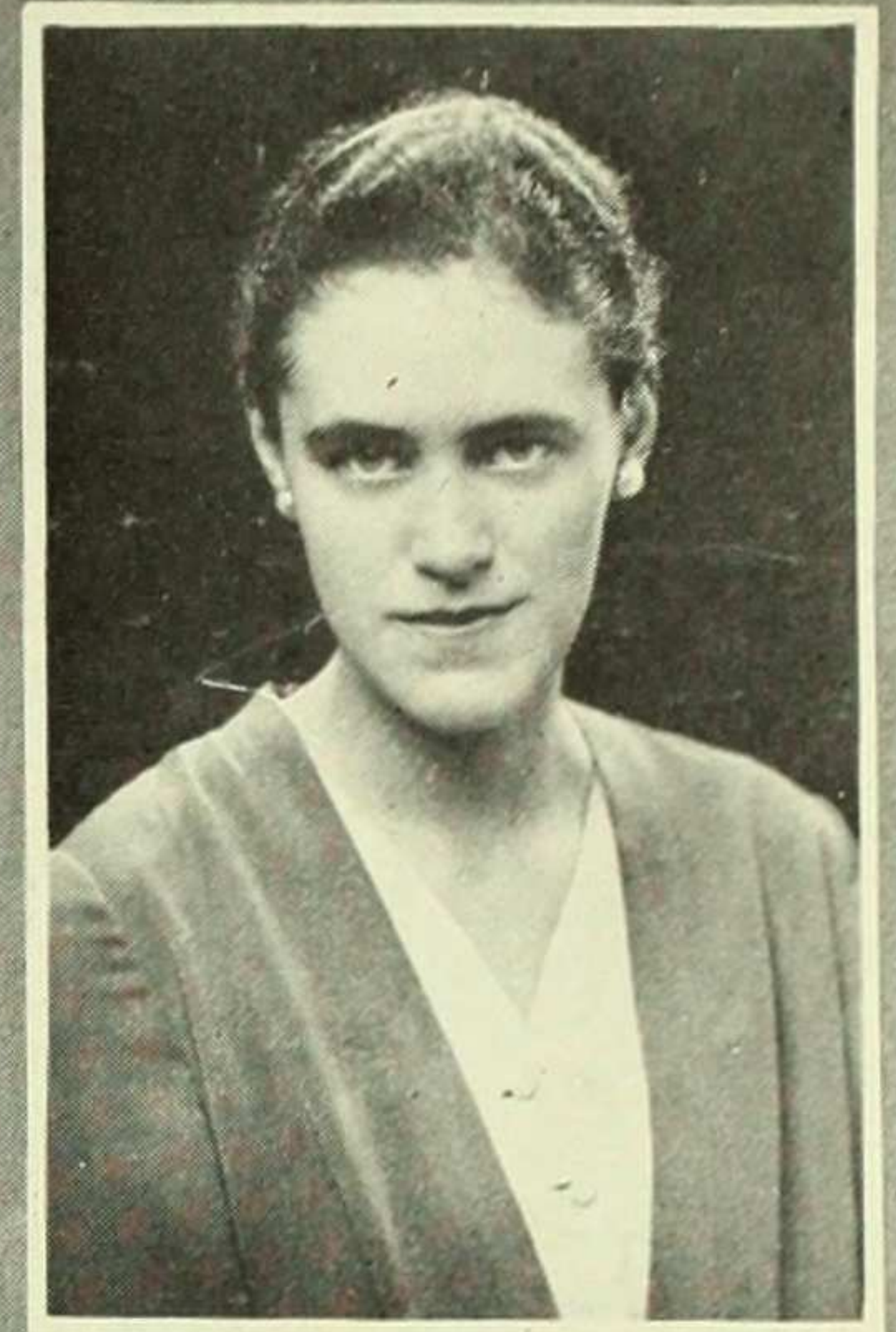

MARY WELDON
Flushing, L. I.
History

MARJORIE WHITEHORNE
Mamaroneck, N. Y.
History

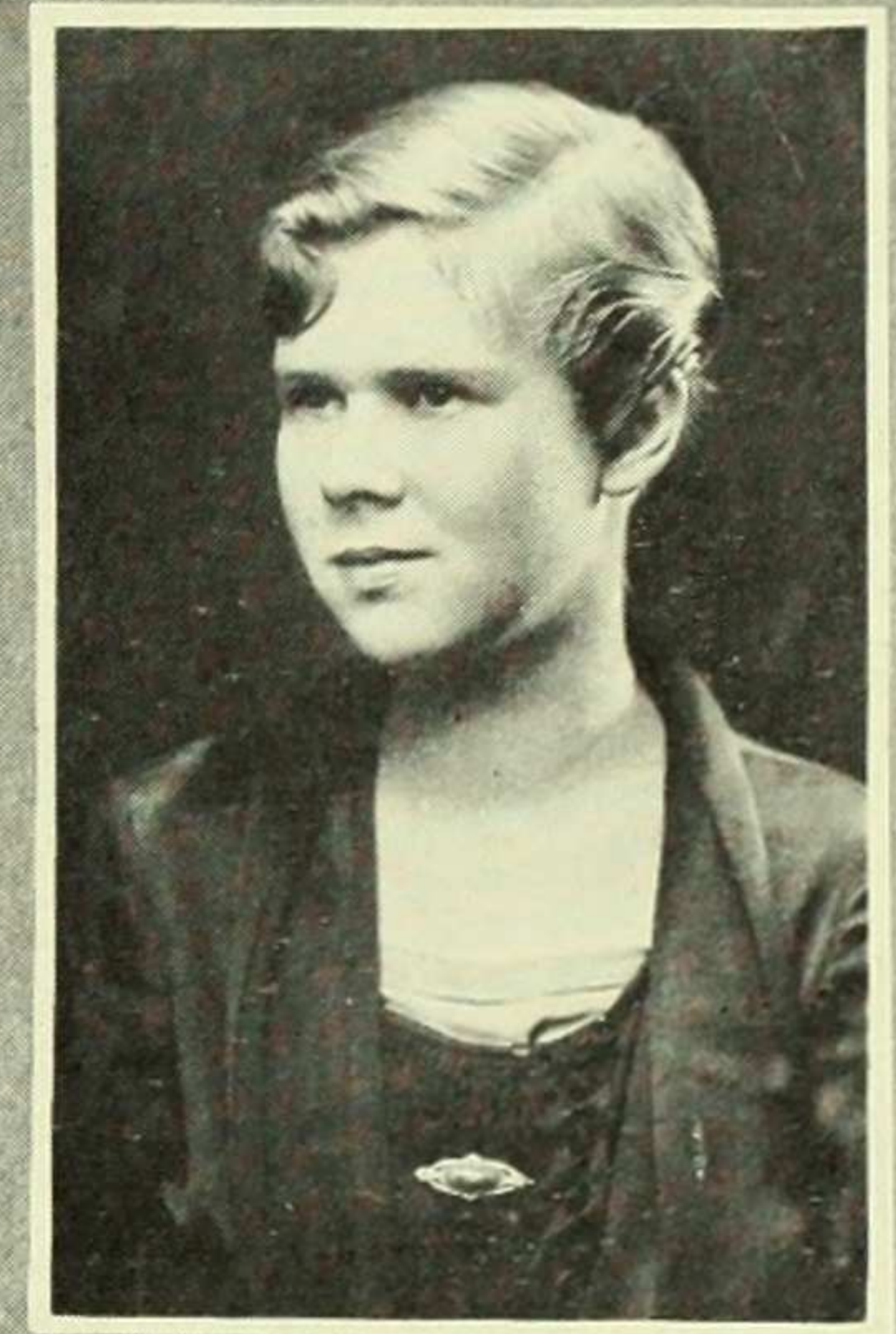

DOROTHEA WEST
Fall River, Mass.
English

ANN WHITNEY
Alton, Ill.



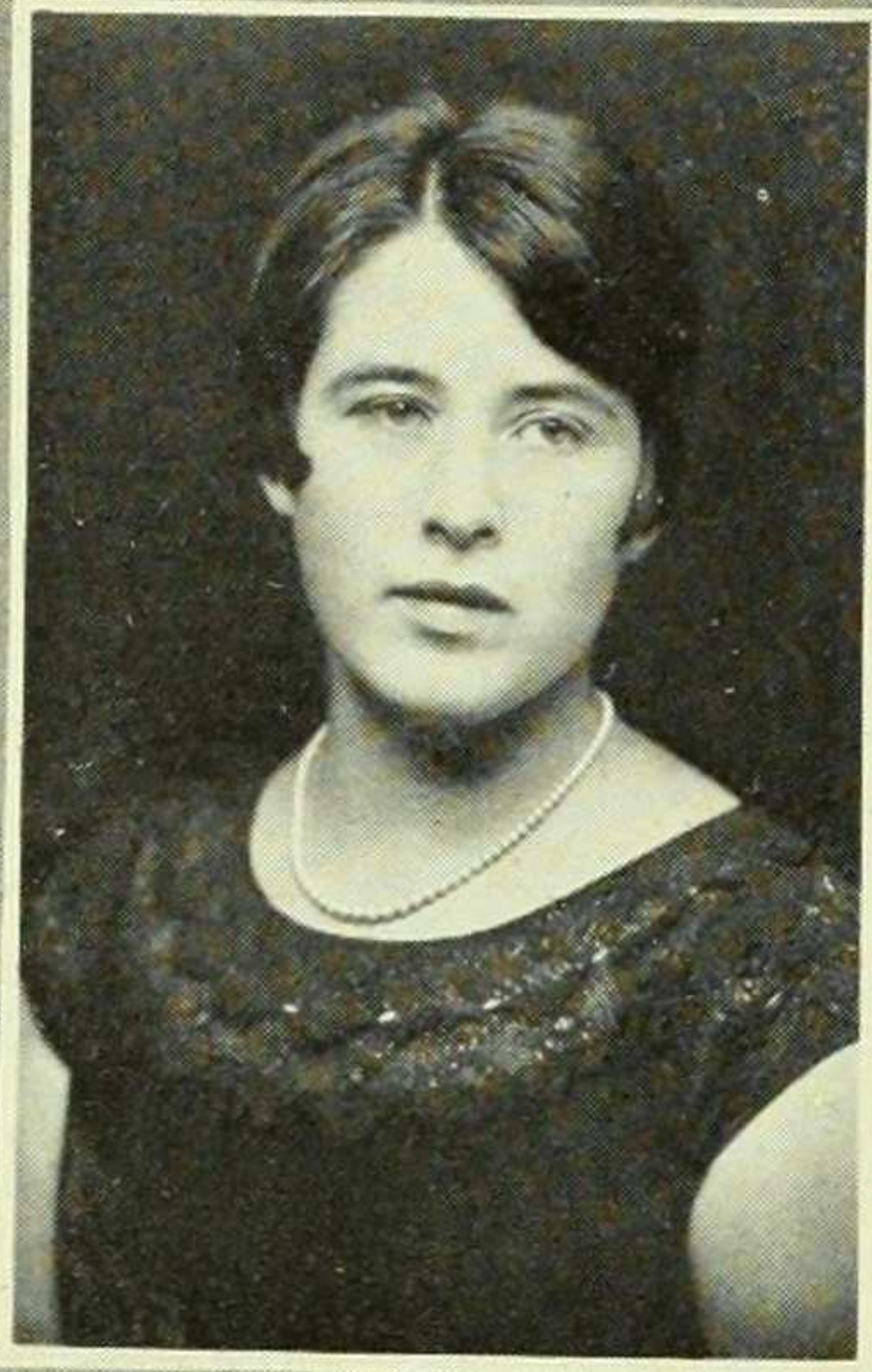

HARRIET WILINSKY
Boston, Mass.
Sociology



ALICE WRIGHT
New York City



EVELYN WILLIAMS
Maplewood, N. J.
Chemistry



HELEN WRIGHT
Corona, L. I.



MARY WILSON
New York City

Acknowledgments

The 1927 MORTARBOARD wishes to express its gratitude to:

Miss Weeks, Miss Meyer, and Miss Doty, of Barnard College.

Miss Ellinson, of White's Studio.

Mr. George Booss, N. Y., Representative of The Read-Taylor Company of Baltimore.

Everita Edes, Chairman of Snap-Shots.

Lucy Sperry, of the Advertising Staff.

The members of the following Committees from 1929:

Advertising: Margaret Andrews, Edna Beyer.

Subscriptions: Iona MacLean, Edna Beyer.

The following members of 1927 for assistance to the Advertising Staff:

Louise Gottschall, Frances Banner, Mildred Gluck, and Elizabeth Hay.

Class of 1925

| <i>Name.</i> | <i>Occupation</i> |
|---------------------------------|---|
| Abbott, Elizabeth Marie..... | Part-time clerk in Columbia University Library |
| Adams, Clelia | |
| Aldrich, Mary Elizabeth..... | |
| Apfel, Henrietta | Studying at Columbia University; Teacher-in-training in Latin at George Washington High School, New York City |
| Armstrong, Charlotte | |
| Ashworth, Katherine | Secretary, Silver Bay Division of National Board of Y. W. C. A., New York City |
| Baer, Ethel | Studying medicine at Physicians and Surgeons |
| Baker, Alice | Mathematics-clerk, Commercial Engineering Division of American Telephone and Telegraph Co. |
| Ball, Gladys | Secretary to Miss Eggleston, China Medical Board, Rockefeller Foundation |
| Barton, Evelyn | Assistant office executive, Association for Improving the Condition of the Poor |
| Bayer, Bertha | Teacher of French in Hackettstown High School, Hackettstown, N. J. |
| Beck, Elise | Teacher-in-training in English at Julia Richman High School, New York City |
| Beihoff, Doris | |
| Beirne, Helen | |
| Benjamin, Mary | |
| Bernstein, Pearl | Substitute teacher in New York City Public Schools |
| Blanc, Estelle | Studying at Columbia University |
| Bliss, Mary | Teacher at Hannah More Academy, Reisterstown, Md. |
| Boardman, Ruth | Mrs. Joseph Olin Chassell |
| Boaz, Mary | |
| Bradley, Charlotte | Mrs. Ralph Parkhurst Bridgman |
| Browne, Katherine | Assistant in Botany, Barnard College |
| Brush, Annie | Studying medicine at Physicians and Surgeons |
| Buckmaster, Margaret | |
| Burleigh, Thelma | (And M. Pinkussohn) Started Kugelhopf Book Stalls, New York City |
| Burnside, Helen | |
| Butcher, Alise | Studying at Sorbonne |
| Byers, Eleanor | Studying medicine at Physicians and Surgeons |
| Campbell, Mary | Instructor in Latin at Hunter College |
| Carter, Mary | |
| Chamberlain, Anna | Stenographer at Adjustment and Service Department, Harper Bros. |
| Chamberlayne, Williaminia | |
| Cobb, Virginia | Studying medicine at Physicians and Surgeons |
| Cadey, Regina | Teacher in English at Bennett School, Millbrook, N. Y. |
| Coleman, Agnes | |
| Corn, Anna | Teacher-in-training in Latin at Wadleigh High School, New York City |
| Craiglow, Miriam | Assistant to Librarian at College of the City of New York |

| | |
|----------------------------|---|
| Holzberg, Ida | Studying at Long Island Medical School |
| Cree, Martha | Studying English at Columbia University |
| Cummins, Helen | Studying in secretarial course at Columbia University |
| Curren, Edith | Research and Typing at Science Press, Grand Central Building |
| Curtis, Elinor | Mrs. Donald Henderson Studying at Columbia University |
| Davison, Esther | Statistical clerk, National Bureau of Economic Research |
| Demerjian, Alice | Substitute teacher in City High Schools |
| Dezendorf, Florence | Typist, General Chemical Co. |
| Dick, Helen | Clerk, Barnard College Registrar's Office Studying at Miller's Secretarial School |
| Dietz, Emma | Studying Chemistry at Columbia University |
| Dixon, Barbara | |
| Donick, Emily | Secretary at New York University |
| Donovan, Rose | |
| Dunne, Constance | Studying at Central School of Physical Education |
| Eastman, Evelyn | |
| Edelhurtz, Mildred | Studying at Columbia University |
| Emtage, Edith | Studying at Columbia University Clerk, Credit Department, Chase National Bank |
| Fairchild, Margaret | |
| Finney, Elsa | Supervisor of Mailing List, Bloomingdale's Department Store. |
| Focke, Anna | Assistant in Occupation Bureau at Barnard College |
| Falsom, Margaret | Teacher in French at Miss Stiles School, Paterson, N. J. Studying Philology at Columbia University |
| Frankenstein, Olga | Volunteer Work Assistant in weaving room of New York Guild for Jewish Blind |
| Freeman, Gladys | Interior Decoration Department at Baumgarten's and Co., New York City |
| French, Elva | New York Edison Co. |
| Freiss, Dorothy | Technician, Dr. Fordyce, New York City |
| Goeltz, Julia | Substitute teacher in New Jersey High Schools |
| Goldwater, Ruth | |
| Goodwin, Mary Terry | |
| Gordon, Ruth | Teacher at Public School No. 43, New York City |
| Gottschall, Gertrude | Studying at Physicians and Surgeons |
| Hailparn, Meta | Studying at Boston School of Social Work |
| Hamilton, Grace | Teacher-in-training at Bryant High School, Long Island City |
| Hansen, Sophie | Studying at University of Berlin, German-American Scholarship |
| Hasbrouck, Margaret | |
| Helle, Estelle | Secretary-stenographer, Neighborhood Playhouse |
| Herridge, Barbara | Mathematics-clerk, American Telephone and Telegraph Co., New York City |
| MacFarlane, Helen | |
| Hogue, Dorothy | |

| | |
|------------------------------------|--|
| Hooke, Madeleine | Mrs. Fred. W. Rice |
| Hughes, Alberta | Assistant, Publicity Department, Metropolitan Life Insurance Co. |
| Irish, Margaret | Studying at Universities of Strasbourg and Paris, Special Veltin Fellow |
| Isham, Frances | Studying medicine at Physicians and Surgeons |
| Iskian, Marie | |
| Jackson, Kate | Studying at Central School of Physical Education |
| Jacobs, Jeannette | Mrs. Kasnetz |
| Jacobus, Elizabeth | Studying in secretarial course at Columbia |
| Jervis, Jessie | Studying Psychology at Columbia University Library assistant at Columbia University Library |
| Johnson, Catherine | Studying at Women's Medical College of Pennsylvania |
| Johnston, Olive | Laboratory assistant to Dr. Carrel, Rockefeller Institute |
| Kahn, Marion | Studying at Columbia University |
| Kammerer, Helen | Mathematics clerk at American Telephone and Telegraph Co. |
| Kane, Evelyn | Statistician at Silk Association |
| Kapp, Eleanor | Studying Chemistry at University of Pennsylvania |
| Kitzinger, Angela | Studying at Central School of Physical Education |
| Klawan, Faye | |
| Kachler, Phyllis Beer (Mrs.) | |
| Lang, Dorothy | |
| Leavitt, Bernice | Service Department, George Batten Advertising Co., New York City |
| Leerburger, Anna | |
| Lensh, Esther | Teacher-in-training in English at Walton High School, New York City |
| Lindeman, Katherine | |
| Litzinger, Katherine | |
| Lockwood, Onnie | |
| Loomis, Cornelia | Laboratory assistant, New York State Department of Health |
| Lott, Florence | |
| Lubell, Naomi | Studying at Central School of Physical Education |
| Ludlam, Elizabeth | Assistant in Chemistry at Goucher College, Baltimore, Md. |
| McAllister, Margaret | Studying Law at New York University Secretary-stenographer for Dalziel and Grange, Lawyers |
| McIntosh, Jean | Studying Stenography at Moon School Assistant to Librarian, League of Nations Non-partisan Association, New York City |
| Mace, Alice | Teacher-in-training in Mathematics at Evander Childs High School, New York City |
| Manderfield, Viola | |
| Manges, Dorothy | |
| Mason, Margaret | Studying Psychology at University of Cambridge, England |
| Matthews, Mary | Mathematics clerk at American Telephone and Telegraph Co. |

| | |
|----------------------------|--|
| Matulka, Barbara | Studying Languages at Columbia University |
| Melosh, Margaret | Assistant to Secretary, Teachers College |
| Mendham, Alice | Social worker, Birth Control League |
| Mettler, Marion | Assistant in research and personnel, American Telephone and Telegraph Co. |
| Metzger, Ruth | |
| Middleton, Elizabeth | |
| Miller, Blanche, | Studying at Columbia University |
| Mina, Guiseppina | Assistant chemist, Bendiner and Schlesinger, New York City |
| Morse, Katherine | |
| Morton, Helen | Teacher in English at Town of Union High School, Town of Union, N. J. |
| Murray, Constance | |
| Nederburg, Frances | Statistician for Boy Scouts. |
| Newcomer, Katherine | Teacher in Mathematics and Physics at Dwight Schools, Englewood, N. J. |
| Oellrich, Gertrude | |
| Palmer, Anne | Social worker, Girls' Advisory Bureau, Paterson, N. J. |
| Pertak, Gene | Studying English at Columbia University |
| Petersen, Christine | Teacher in English and French at Middletown High School, Middletown, N. Y. |
| Peterson, Edna | Teacher at Brooklyn Ethical Culture School |
| Peterson, Joy | Mrs. Gail Kennedy Teacher-in-training in English at Curtis High School, New York City |
| Phelps, Christine | Studying History at Columbia University Duror Memorial Fellow |
| Pinkussohn, Marion | Started Kugelhopf Book Stalls, New York City (with T. Burleigh) |
| Plenty, Alice | Mrs. Frederick Kraisel, Jr. |
| Plitt, Thora | Teacher in General Science at Middletown Junior High School, Middletown, N. Y. |
| Preische, Elsa | Teacher in Latin and French at Pawling High School, Pawling, N. Y. |
| Putney, Dorothy | |
| Ransome, Juliet | |
| Rice, Marguerite | Teacher in High School, Jay, Maine |
| Roberts, Frances | |
| Robic, Yvonne | Studying at University of Paris (Sorbonne) |
| Robin, Gertrude | |
| Robinson, Dorothy | Nurses' Training |
| Roche, Mary | Teacher in French at Evander Childs High School, New York City |
| Roeder, Doris | |
| Rosenblatt, Louise | Studying at University of Grenoble, France French-American Scholarship |
| Rowe, Corinne | Statistical clerk, Case, Pomeroy and Co., New York City |
| Rush, Pauline | Studying Fine Arts at Bryn Mawr |
| Sarason, Anna | Studying Psychology at Yale University |
| Satterlee, Mabel | |

| | |
|----------------------------------|--|
| Schall, Idell | Secretary-stenographer, Ernest and Waldaner, Insurance Agency, Greenville, Miss. |
| Schneider, Margaret | Teacher in Elementary School, Union City, N. J. |
| Scully, Wilhelmina | Clerk, National Bank of Commerce |
| Sherman, Phoebe | Assistant in Chemistry, Iowa State College, Ames, Ia. |
| Shero, Livia | Social worker, Church of Holy Apostles |
| Simpson, Lydia (Mrs.) | |
| Smith, Edna | |
| Smoluchowska, Adonia | Studying Fine Arts at Columbia University Scholarship |
| Spectorsky, Miriam | |
| Steele, Dorothy | Mrs. Robert MacDougall |
| Stemple, Elizabeth | Secretary-stenographer, Federal Council of Churches |
| Stern, Beatrice | |
| Stern, Frances | |
| Sturck, Edna | Library Assistant at New York Public Library |
| Swope, Henrietta | |
| Taggart, Muriel (Mrs.) | Substitute teacher in City Schools |
| Takaoka, Aiko Yamaguchi (Mrs) .. | |
| Teare, Katherine | |
| Ten Braeck, Delphine | |
| Thomas, Lydia | Mrs. Neville O'Neill Hostess at International House, New York City |
| Thompson, Lillian | Mrs. Stephen Biggs |
| Tisdale, Dorothy Hope | Studying at Central School of Physical Education |
| Tjaler, Marguerite | Married |
| Travis, Viola | Mathematics clerk, Investment Department, Farmers' Loan and Trust Co., New York City |
| Ullman, Jeanne | Mrs. Walter Weiskoff |
| Valenstein, Sylvia | Mrs. Newfield |
| Vickery, Dorothy | Clerk, Butterick Pattern Co. |
| Wacht, Freda | Mrs. Leo Schiff |
| Weill, Blanche Rosalie | Agency work, International Collegiate Travel Bureau |
| Weltfish, Gene | Clerk, Public Schools, New York City |
| Whitney, Caroline | |
| Wight, Margaret Virginia | Teacher at Company School, South Porto Rico Sugar Co., La Romana, Dominican Republic |
| Wilcox, Phoebe | Studying at New York Public Library School |
| Williamson, Mildred | |
| Witt, Willie Carter | |
| Wood, Eleanor | |
| Work, Ruth | Studying Chemistry at Columbia University Part-time secretary for Lincoln T. Work, Columbia |
| Wuori, Ellen | Teacher in Latin and Greek at Halsted School, Yonkers, N. Y. |
| Yamaguchi, Fumiko | Studying Medicine at Yale Medical School |
| Yard, Helen | Executive Secretary, Barnard College Alumnae Club, New York City |
| Yates, Fern | Studying at Y. W. C. A. Central School of Physical Education |

DIRECTORY

1926

| <i>Name</i> | <i>Address</i> | <i>Telephone</i> | <i>Name</i> | <i>Address</i> | <i>Telephone</i> |
|----------------------------|--------------------------------------|-------------------|--------------------------|---------------------------------------|------------------|
| Alzamora, Maria..... | 122 East 39th St. | Caledonia 1626 | Comegys, M. Celeste..... | 306 W. 94 St. | Riverside 6901 |
| Andreen, Florence M., | 4139 75 St., Jackson Heights, N. Y. | Havemeyer 2235-R | Conroy, Leola E., | 10 Chelsea Pl., East Orange, N. J. | |
| Antell, A. Eleanor, | 1116 Ocean Ave., Brooklyn | Ingersoll 7435 | Corby, Ruth R..... | 34 Gramercy Park | Gramercy 6522 |
| Armstrong, Mary Hull, | 548 Riverside Drive | Morningside 5098 | Costa, Elvira..... | 1316 Riverside Ter. | Wash. Hts. 4981 |
| Ashworth, Dorothy G., | 45 Bayley Ave., Yonkers, N. Y. | Yonkers 9829 | Crawford, Doris G.... | 58 Riverside Drive | Edgecombe 0947 |
| Avery, Dorothy M..... | Mt. Savage, Md. | | Crowley, Mary, | Mylod St., Walpole, Mass. | |
| Baltz, Rosemary W., | 31st and Thompson Sts., Phila., Pa. | | Culver, Grace M., | 149 N. Broadway, Yonkers, N. Y. | Yonkers 8687 |
| (Graduated Feb., 1926) | | | Dassori, Elise B..... | 612 W. 112th St. | Yellowstone 7810 |
| Barker, Grace E., | 171 Audubon Ave. | Billings 7628 | Davis, Alma R., | 81 Hawthorne Pl., Montclair, N. J. | Montclair 3033 |
| Barkman, Leilya K., | Washington Ave., Morristown, N. J. | | Dermody, Rosamond M., | 51 Wheeler Ave., Pleasantville, N. Y. | |
| Baruch, Renee W..... | 6 W. 52 St. | Circle 5806 | Dewberry, Ruth E., | 3133 Norwood Blvd., | |
| Bass, Ruth..... | 85 71st St., Brooklyn | Atlantic 2530 | Birmingham, Ala. | | |
| Berman, Corena..... | Elberton, Ga. | | Dinkelspiel, Mary, | 333 Central Park West | River 6613 |
| Bernheim, Frances..... | 31 W. 85 St. | Schuyler 3791 | Doscher, Charlotte K., | 1018 Nelson Ave., Highbridge, N. Y. | |
| Blumberg, Edith, | 188 Parkside Ave., Brooklyn | Evergreen 5250 | Dowdney, Dorothy, | 640 Riverside Drive | Edgecombe 7877 |
| Bokstein, Fanny, | 6 Anthony Place, Troy, N. Y. | | Ehrman, Virginia..... | 166 W. 87 St. | |
| Borgenicht, Estelle, | 590 West End Ave. | Schuyler 10297 | Ellsworth, Fanny Louise, | 455 Quince Ave., Flushing, N. Y. | Flushing 3885 |
| Bosch, Dorothy..... | 878 West End Ave. | | Epstein, Adele..... | 790 Riverside Drive | Billings 4734 |
| Braithwaite, Florence, | 16 Cedar Court, Flushing, N. Y. | Flushing 4887 | Epstein, Lillian..... | 860 E. 161 St. | Dayton 8390 |
| Brandeis, Irma | 8 W. 83 St. | Trafalgar 2694 | Farnsworth, Frances E., | 124 Corona Ave., Pelham, N. Y. | |
| Brewer, Barbara, | 41 Hamilton Ave., St. George, S. I., | | Feagin, Frances J., | 606 Ridgely Apts., | |
| N. Y. | | St. Geo. 2069 | Birmingham, Ala. | | |
| Brogan, Helen C., | 29 Holhook St., Port Jervis, N. Y. | | Fichtmueller, Dorothy, | 255 Howard Ave., | |
| Bursum (Sybil) Mary, | 39 Clinton Pl., New Rochelle, N. Y. | New Rochelle 3561 | Tompkinsville, S. I. | | St. George 658-M |
| Burtis, Helen W., | 194 Brower Rd., Oceanside, L. I. | | Field, Charlotte L..... | 557 Academy St. | Wash. Hts. 4330 |
| Byram, Marianna..... | 610 W. 111 St. | Cath. 1465 | Fitzhugh, Anne G., | 320 29 St., Des Moines, Iowa | |
| Campbell, Marie Gunther, | 2015 University Ave. | Raymond 8627 | Fordon, Helen, | West Hamilton St., Geneva, N. Y. | |
| Carlmark, Ingeborg..... | 154 W. 84 St. | Schuyler 6571 | Frese, Dorothy A., | 425 Riverside Drive | Yellowstone 7141 |
| Carson, Mary Carter, | 169 Glenwood Ave., Leonia, N. J. | | Friedman, Florence, | 2 Webster Ave., Jersey City, N. J. | Montgomery 7455 |
| Chaitkin, Sara | 630 W. 141 St. | Bradhurst 6063 | Friedman, Leona, | 148 Sanford St., East Orange, N. J. | |
| Clark, Margaret S..... | Northport, N. Y. | | Friedman, Ruth..... | 264 Riverside Drive | Riverside 6431 |
| Clayton, Marion Janet, | 37 Jefferson Ave., Brooklyn | Sterling 0128 | Fullagar, Elizabeth, | 123 Third St., Newburgh, N. Y. | |
| Cogswell, Mary van R.,.... | 12 E. 11 St. | | Fulton, Renee J., | 70 Morningside Drive | Cathedral 4800 |
| Coleman, Ruth | 1511 Shakespeare Ave. | | | | |
| Collison, Barbara L., | 2254 Grand Concoure | Sedgwick 1782 | | | |

| Name | Address | Telephone |
|-------------------------|--|----------------|
| Garrison, Ethel N., | 242 Union St., Jersey City, N. J. | Delaware 6149 |
| Goldmann, Aimee..... | 220 W. 90 St. | Riverside 9292 |
| Goodelman, Nina..... | 790 Riverside Drive | |
| Gouled, Alice J., | 36 Liberty Pl., Weehawken, N. J. | Palisade 1199 |
| Greenberg, Etta, | 165 Johnson Ave., Newark, N. J. | |
| Greenberg, Pearl, | 2290 University Ave. | Kellogg 4952 |
| Greene, Charlotte L., | 239 South Mt. Ave., Montclair, N. J. | |
| Gutkin, Geraldine..... | 898 West End Ave. | |
| Hamilton, Georgia M., | 2090 Washington Ave. | |
| Harding, Stella, | 3 Vine St., New Brighton, N. Y. | |
| Haslach, Elizabeth M., | 10328 121 St., Richmond Hill, L. I. | |
| Hatfield, Margaret, | 695 Webster Ave., New Rochelle, N. Y. | |
| Heller, Anne E..... | 450 W. 162 St. | Wadsworth 3858 |
| Heller, Lyndal..... | 171 W. 71 St. | Trafalgar 2557 |
| Heyman, Bertha-Louise, | Hamilton, O. | |
| Hooper, Charlotte, | 435 Riddle Rd., Cincinnati, O. | |
| Hopkins, Christine, | 95 Dogwood Lane, Rye, N. Y. | |
| Horwitz, Mary, | 3734 91 St., Jackson Hts., L. I. | |
| Howard, Marion E., | 583 E. 168 St. | Bingham 10148 |
| Howell, Cornelia, | 211 Ballantine Parkway, Newark, N. J. | |
| Janicke, Lucia..... | 412 4th Ave. Brooklyn | |
| Jenkel, Florence, | 136 Urban St., Mt. Vernon, N. Y. | |
| Kahn, Hannah, | 493 E. 38 St., Paterson, N. J. | |
| Kalisher, E. Betty, | 333 Central Park West | |
| Killeen, Alice, | 125 Denman St., Elmhurst, L. I. | |
| Kline, Martha, | 16 Marion St., Nyack, N. Y. | |
| Koch, Johanna K.,..... | Mahopac, N. Y. | |
| Kuhlenberg, Dorothy M., | 559 84 St., Brooklyn | |
| Laurence, Elizabeth L., | 115 Park Ave., Raleigh, N. C. | |
| Lazar, Elizabeth, | 465 Central Park West | |
| Lee, Virginia, | Ridgewood Rd., Maplewood, N. J. | |
| de Lodyguine, Rita M., | 415 W. 118th St. | Cath. 4618 |
| Loewenstein, Morma M., | 213 Clerk St., Jersey City, N. J. | |

| Name | Address | Telephone |
|--------------------------------|--|------------------|
| Lorch, Madeleine D., | Serpentine Rd., Tenafly, N. J. | |
| Lowry, Jean B., | 258 Market St., Lexington, Ky. | |
| Lundy, Elizabeth B..... | Newton, Pa. | |
| McClelland, Mary E., | 90 Maurice Ave., Elmhurst, N. Y. | |
| McIlhenny, Grace, | 1224 N. Main St., Dayton, O. | |
| Maitland, Eleanor B., | 212 Lincoln St., Oil City, Pa. | |
| Mansfield, Marian, | 30 Mills St., Morristown, N. J. | |
| Mason, Bryna E., | 2285 University Ave. | |
| Mason, Catherine..... | Marceline, Mo. | |
| Mastrangelo, Aida..... | 131 White St. | |
| Meade, Marina A., | Wassaic, Dutchess Co., N. Y. | |
| Milan, Katharine, | 1582 Westminster St., Providence, R. I. | |
| Millson, Anna, | 1524 St. John's Pl., Brooklyn | |
| Miner, Dorothy E., | 3 Caryl Ave., Yonkers, N. Y. | Yonkers 2307 |
| Mitchell, Pauline B., | 405 Pacific St., Brooklyn | |
| Moakley, Gertrude, | 211 89th St., Brooklyn | |
| Monahan, Mary Elizabeth, | 764 Myrtle Ave., Bridgeport, Conn. | |
| Moran, Helen A., | 34 St. John's Pl., Brooklyn | Sterling 0716 |
| Newcomer, Eleanor, | 14 Lattin Drive, Yonkers, N. Y. | Yonkers 757-R |
| O'Connor, Amy A..... | 334 W. 87th St. | Schuyler 5618 |
| Olinger, Marguerite C., | 181 Claremont Ave. | Morningside 4783 |
| Opoznauer, Hortense, | 518 W. 111th St. | Yellowstone 9566 |
| Oppenheimer, Gertrude Babette, | 125 Riverside Drive | Trafalgar 5369 |
| de l'Orme, Martha, | 185 Porterfield Pl., Freeport, N. Y. | |
| Osmotherly, Sue..... | Hot Springs, Ark. | |
| Otto, Belle..... | Sayville, N. Y. | |
| Paschal, Marian..... | 201 W. 79th St. | Endicott 1777 |
| Patterson, Elizabeth, | 11 Lawrence St., Yonkers, N. Y. | Yonkers 218-R |
| Peck, Anita C..... | 490 Riverside Drive | |
| Penke, Madeline, | 42 Gunther St., Corona, N. Y. | Havemeyer 2765- |
| Petigar, Pearl H., | 835 Riverside Drive | Billings 1040 |
| Potts, Helen, | 6423 Lakewood Ave., Chicago, Ill. | |
| Quinn, Dorothy, | 246th St. and Livingston Ave., Riverdale, N. Y. | Kingsbridge 3224 |

| <i>Name</i> | <i>Address</i> | <i>Telephone</i> |
|-----------------------------|---|-------------------|
| Reynolds, Elizabeth, | 182 Scarsdale Ave., Tuckahoe, N. Y. | Tuckahoe 3034-R |
| Rogers, Janet E., | 1 Wallan St., Newark, N. J. | |
| Rollman, Barbara Elizabeth, | Mt. Joy, Pa. | |
| Ruckner, Edna Mae, | 509 4th Ave., Westwood, N. J. | Westwood 660-R |
| Rudd, Roma, | 806 Foster Ave., Brooklyn | |
| Ruffner, Frances V., | 2298 Creston Ave. | Kellogg 1258 |
| Rundlett, Helen Joyce, | 127 Fairview Ave., New Brighton, S. I. | St. George 2015-M |
| Safferstone, Esterle, | 2205 Arch St., Little Rock, Ark. | |
| Salinger, H. Starr..... | 600 W. 115th St. | |
| Scott, Nora..... | 606 W. 122d St. | |
| Sears, Frances M., | 1761 Capouse Ave., Scranton, Pa. | |
| Seeley, May..... | 529 W. 135th St. | |
| Sender, Sadie | 330 W. 36th St. | |
| Shaughnessy, Eunice.... | 120 W. 70th St. | |
| Shelton, Elsinor L., | 1145 Nevada St., El Paso, Texas | |
| Shelton, Winifred H., | 1145 Nevada St., El Paso, Texas | |
| Shipman, Jessica..... | 438 W. 116th St. | |
| Schulzy, Selma May, | 179 Windsor Pl., Brooklyn | |
| Skeats, Margery, | 743 Scotland Rd., Orange, N. J. | |
| Slattery, Catherine..... | Raritan, N. J. | |
| Slocum, Dorothy S., | 244 E. Montgomery Ave. Ardmore, Pa. | |
| Smith, Grace McC..... | 414 W. 121st St. | |
| Squires, Marjorie E., | | |

| <i>Name</i> | <i>Address</i> | <i>Telephone</i> |
|--------------------------------|---|-------------------|
| | 51 Waller Ave., White Plains, N. Y. | |
| Stahl, Edna Elise, | 419 S. First, Mt. Vernon, N. Y. | |
| Stahl, Lillian..... | 2804 Pond Pl. | |
| Stillman, Nettie P..... | 519 W. 27th St. | |
| Stratton, Estelle, | 201 Hillside Ave., Teaneck, N. J. | |
| Stryker, Lucy Kirkham, | Laurel Hill Rd., Mountain Lakes, N. J. | |
| Surut, Sylvia..... | 1075 Park Ave. | |
| Tannar, Helen A., | 413 Park Ave., E. Orange, N. J. | |
| Taylor, Emily, | 240 Hollister Ave., Rutherford, N. J. | |
| Throckmorton, Grace Elizabeth, | 42 Bank St. | |
| Torpy, Anne Marie..... | 207 W. 70th St. | Endicott 1388 |
| Turner, Marjorie L., | Holmes, Dutchess Co., N. Y. | |
| Vermilya, Marjorie May, | 4114 75th St., Jackson Hts., N. Y. | |
| Vermilya, Mildred, | 2823 University Ave. | |
| Voorhees, Gladys F., | 432 Elm St., Reading, Pa. | |
| Warren, Ruth Emogene, | 145 Beach 92d St., Rockaway Beach, N. Y. | Bel Harbor 2519-1 |
| Weyl, Sylvia H..... | 60 W. 68th St. | Endicott 8460 |
| Whitehead, Margaret G., | 83 Seeley Ave., Arlington, N. J. | Kearney 3036 |
| Whitley, Joyce, | 68 Franklin Ave., Yonkers, N. Y. | Yonkers 2773-M |
| Williams, Helen Frances, | 2537 Decator Ave. | |
| Wilson, Lillian S., | 8408 10th Ave., Brooklyn | |
| Worthington, Anna Lee F., | 4-A Randall Pl., Annapolis, Md. | |

1927

| <i>Name</i> | <i>Address</i> | <i>Telephone</i> |
|-------------------------|---|------------------|
| Adler, Carolyn M. | 3544 Broadway | Audubon 2790 |
| Adler, Sarah, | 2141 N. Broad St., Philadelphia, Pa. | |
| Alexander, Frances | 2033 Morris Ave. | Raymond 7299 |
| Allen, Helen M., | 28 S. Congress St., Athens, O. | |
| Alvis, Marion E. | 829 West End Ave. | Riverside 1208 |
| Amerman, Corinne S., | 396 Burns St., Forest Hills, L. I. | |
| Anderson, Dorothy L. | 29 Fraser St. | Boulevard 6762 |
| Andijar, Amalia Ana | 560 W. 173 St. | Wadsworth 4234 |
| Atkins, Elizabeth, | 52 Hillcrest Ave., Yonkers, N. Y. | Yonkers 2015 |
| Bach, Ruth | 271 Central Park West | |
| Baldwin, Catherine | 520 W. 114 St. | |
| Banner, Frances | 50 E. 96 St. | Atwater 4485 |
| Barnes, Mildred, | Cornwall on Hudson, N. Y. | |
| Barrett, Anna R., | 6 Gregory Blvd., East Norwalk, Conn. | |
| Bates, Lorita, | 532 Locust St., Hazleton, Pa. | |
| Behrens, Evelyn E., | 93 Norwood Ave., Clifton, S. I., N. Y. | |
| Bellah, Harriette J., | 4 S. Eighth St., Newark, N. J. | Humbolt 4064 |
| | (withdrawn) | |
| Beman, Henrietta Croft, | North Emporia, Va. | |
| Bernheim, Mildred E. | 316 W. 79 St. | Trafalgar 4132 |
| Bickel, Roberta A., | 519 11 Ave., Huntington, W. Va. | |
| Bickley, Virginia | Florence, Ala. | |
| Bird, Dorothy W., | 616 Monroe Ave., Plainfield, N. J. | |
| Bissell, Mildred Eliz. | 610 W. 151 St. | Audubon 4406 |
| Bjorkman, Edith | 548 46 St., Brooklyn | |
| Blachley, Harriette, | 33 Hamilton St., East Orange, N. J. | |
| Blaine, Dorothy, | 156 Greenwood Ave., Far Rockaway, N. Y. | Far Rock. 3891 |
| Block, Edith M. | 1200 Hoe Ave. | Intervale 7791 |
| Blue, Harriet | Union Springs, Ala. | Circle 1766 |
| Brand, Vera J., | 130 Ft. Washington Ave. | Billings 9363 |
| Brandt, Helen, | 800 Ocean Ave., Brooklyn | Ingersoll 1700 |
| Braun, Gertrude B., | 39 Claremont Ave. | Cath. 4770 |
| Bruce, Dorothy, | 198 Berkley Place, Brooklyn | Nevins 2589 |
| Bryant, Alison C., | 43 Prospect Drive, Yonkers, N. Y. | |
| Burrough, Marion L., | 1492 University Ave. | Jerome 4020 |
| Cabot, Maud Bonner | 37 E. 75 St. | |
| Cahalane, Joan, | St. George, Staten Island, N. Y. | |

| <i>Name</i> | <i>Address</i> | <i>Telephone</i> |
|-------------------------|--|-------------------|
| Carrigan, Margaret, | 405 River Ave., Point Pleasant, N. Y. | |
| Casey, Rosemary | 24 E. 91 St. | Lenox 10118 |
| Cauffman, Julia | 414 W. 120 St. | Cathedral 3342 |
| Chore, Harriet | 500 Riverside Drive | |
| Church, Lama | Titusville, Pa. | |
| Churchill, Virginia P., | 104 Traincroft, Medford, Mass. | |
| Coe, Marion G. | Factoryville, Pa. | |
| Colucci, Catherine M. | 911 E. 233 St. | Olinville 6397 |
| Cooney, Helen, | Grove St., Oradell, N. Y. | Oradell 111 |
| Corte, Clelia F., | 111 Woolsey St., Astoria, L. I. | |
| Cowen, Camilla | 157 W. 105 St. | Academy 3926 |
| Crume, Sara Elise | Bardstown, Ky. | |
| Da Corte, Lina, | 205 Hardeny Ave., Clifton, N. J. | |
| Davis, Marion G. | 1316 Teller Ave. | Jerome 6093 |
| Decker, Annette | 180 Riverside Drive | Riverside 5545 |
| Deutsch, Helen | 61 Hamilton Place | Bradhurst 4690 |
| Diamond, Ethel, | 1881 Grand Concourse | Sedgwick 6024 |
| Dickert, Evelyn A., | 675 Putnam Ave., Brooklyn | |
| Disney, Dorothy C., | 1317 Emporia, Muskogee, Okla. | |
| Doscher, Edith A., | 555 Westchester Ave., Port Chester | Port Chester 1352 |
| Dougherty, Anne E., | 943 Lexington Ave. | |
| Dreyfus, Ruth | 215 W. 90 St. | Schuyler 3015 |
| Driscoll, Helen E., | 35 Stemple St., East Stroudsburg, Pa. | |
| Driscoll, Jeanette K., | 164 Virginia Ave., Jersey City, N. J. | Bergen 3192 |
| Du Bois, Cora Alice, | 21 Bergen Place,, Red Bank, N. J. | |
| Dunbrack, Evelyn K., | 172 Arlington Ave., Jersey City, N. J. | Bergen 2252-M |
| Dunham, Deal M., | 16 Chippewa Road, Pontiac, Mich. | |
| Van Dyck, Helen E., | Wansan Place, Wanaque, N. J. | |
| Dyke, Myrtle | Fort Smith, Ark. | |
| Earle, Eleanor, | | |
| Eccles, Iona S., | 191 Dean St., Brooklyn | Cumberland 1319 |
| Edes, Everita | 3131 Broadway | Morningside 5073 |
| Eisig, Kate, | Grassy Sprain Road, Yonkers, N. Y. | Yonkers 755 |
| Emelin, Marion A., | 109 Melbourne Ave., Mamaroneck, N. Y. | |
| Engquist, Charlotte, | 224 Miriam Ave., Rockford, Ill. | |
| Farmer, Mary A. | New Ferry, Va. | |

| Name | Address | Telephone |
|----------------------------|---|-------------------|
| Ferris, Carolyn L., | 22 Westbury Road, Garden City, L. I. | |
| Fisher, Virginia..... | 840 West End Ave. | Riverside 9639 |
| Fitzhugh, Mary H..... | Vicksburg, Miss. | |
| Flory, Edith Anne, | 857 Lorel Ave., Chicago, Ill. | |
| Foreman, Lois..... | Bellefonte, Pa. | |
| Francis, Dorothy E., | N. Washington St., Titusville, Pa. | |
| Frank, Marion..... | 12 E. 86th St. | Butterfield 8497 |
| Frankel, Gladys..... | 420 Riverside Drive | Yellowstone 8119 |
| Frankfeld, Dorothy, | 1349 Lexington Ave. | |
| Fraser, Faith, | "Brooklands" Coonor, South India | |
| Fraser, Margaret, | "Brooklands" Coonor, South India | |
| Frysick, Eugenia..... | 1003 2nd Ave. | |
| Fuller, Emily, | 418 Upper Mountain Ave., Upper Montclair, N. J. | |
| Gallagher, Marion, | 667 Ocean Ave., Brooklyn | |
| Gambrill, Helen..... | 548 Riverside Drive | Morningside 5790 |
| Gambrill, Winifred, | 548 Riverside Drive | |
| Gardiner, Harriet R., | 239 Park Hill Ave., Yonkers, N. Y. | Yonkers 1142 |
| Gardiner, Marguerite, | 239 Park Hill Ave., Yonkers, N. Y. | |
| Garmise, Adele..... | 420 Riverside Drive | |
| Garwood, Carmen Josephine, | 682 Prospect St., Fall River, Mass. | |
| Gates, Priscilla M., | 94 Kenwood St., Boston, Mass. | |
| Gay, Elizabeth C..... | Plaquemine, La. | |
| Gedroice, Frances, | 176 Edgewood Ave., Pleasantville, N. Y. | Pleasantville 665 |
| Gennerich, Anita, | 448 Central Park West | Academy 6740 |
| Gianotti, Mafalda, | 397 Palisade Ave., Union City, N. J. | |
| Gilham, Elsa..... | 15 Claremont Ave. | |
| Goldsmith, Rita..... | 841 W. 177 St. | |
| Goodell, Margarete..... | 347 Madison Ave. | |
| Gore, Harriet, | 170 Rich Ave., Mount Vernon, N. Y. | |
| Goss, Doris..... | 17 E. 96 St. | Atwater 9490 |
| Gottschall, Louise..... | 15 Claremont Ave. | Yellowstone 8343 |
| Gould, Elizabeth L., | 149 Harrison St., East Orange, N. J. | |
| Graziane, Mamie D..... | 501 W. 140 St. | |
| Gurner, Georgianna L., | 29 32 St., Buckhurst, L. I. | Flushing 2223-J |
| Haldenstein, Edith..... | 321 W. 92nd St. | Riverside 0848 |
| Halsted, Ruth R., | 77 Livingstone Ave., Yonkers, N. Y. | |
| Hargrave, Gertrude S., | 1036 Woodcrest Ave. | |

| Name | Address | Telephone |
|---------------------------|--|----------------|
| Harris, Edith M., | 224 S. Whitney St. | |
| Harris, M. Edith..... | 6 W. 66th St. | Trafalgar 4122 |
| Hasbrouck, F. Wilhelmine, | 829 West End Ave. | |
| Hay, Elizabeth, | 439 Cumberland Ave., Portland, Me. | |
| Henry, Emma, | 333 Central Park West | Riverside 3521 |
| Hill, Mildred E., | 1142 River Road, Edgewater, N. J. | |
| Hindman, Phoebe, | 111 Cambria Ave., Windber, Pa. | |
| Hoffman, Evelyn..... | 505 W. 143rd St. | |
| Hsuing, Nora Tze, | 22 Shih Tu Ma Ta Chia, Peking, China | |
| Huber, Gertrude, | 362 Riverside Drive | |
| Hults, Vivian, | 34 Bay View Ave., Port Washington, L. I. | |
| Huntress, Dorothy, | 635 Sixth Ave., St. Petersburg, Fla. | |
| Hurston, Zora, | 1663 Evergreen Ave., Jacksonville, Fla. | |
| Hurwitz, Leona..... | 610 W. 142nd St. | Audubon 4583 |
| Isaacs, Etta, | 1309 Grandview Ave., Far Rockaway, L. I. | |
| Jackson, Evaline P., | 902 W. Peachtree St., Atlanta, Ga. | |
| Jacobson, Edith C., | 271 Cathedral Park West | |
| Jones, Elizabeth..... | Highandale, Miss. | |
| Jungman, Henrietta, | 4503 15th Ave., Brooklyn | |
| Kaufman, Carol, | Willow Ter., Aph., Louisville, Ky. | |
| Keating, Rosemary, | 1343 Lexington Ave. | Lenox 2110 |
| Kellicott, Janet..... | 604 W. 112th St. | Cathedral 3536 |
| Kellner, Marguerite..... | 2 W. 89th St. | Schuyler 0447 |
| Kent, Jean, | 7 Park Ave., Mt. Vernon, N. Y. | |
| Kerrigan, Mary, | 499 Fulton St., Waverly, N. Y. | |
| Kinkade, Ida, | 42 Taylor St., Kingston, N. Y. | |
| Kinkade, Ione, | 42 Taylor St., Kingston, N. Y. | |
| Knobloch, Augusta, | 562 W. 8th St., Eve, Pa. | |
| Knox, Fanona..... | Fort Mill, S. C. | |
| Kohnova, Marie J., | 81 Morningside Ave. | |

| Name | Address | Telephone |
|-------------------------|---|----------------|
| Komarovsky, Mirra, | 145 Crown St., Brooklyn | |
| Konzelmann, Marie, | 156 Longview Ave., White Plains, N. Y. | |
| Kooner, Sylvia, | 85 Eastern Parkway, Brooklyn | |
| Krefeld, Henrietta, | 464 Riverside Drive | |
| Krejci, Laura, | 483 S. Orange Ave., South Orange, N. J. | |
| Krenning, Katherine E., | 1160 Fifth Ave. | |
| Kridel, Katherine A., | 135 Central Park West | |
| Landen, Flora A., | 1209 Franklin Ave. | |
| Leach, Helen A., | 116 Main St., Mt. Morris, N. Y. | |
| Li, Grace, | 18 Parkes Rd., British Concession, Tientsin, China | |
| Little, Winnifred M., | Wilton, Conn. | |
| Lobo, Clarita, | 777 West End Ave. | River 6418 |
| Lohrke, Elsa, | 101 Prospect St., East Orange, N. J. | |
| Lombard, Annabel P., | 16 Maple St., Bronxville, N. Y. | |
| Lorence, Ruby A., | Monmouth, Ore. | |
| Loudon, Ella I., | 930 St. Nicholas Ave. | Wadsworth 7980 |
| Lyman, Mildred, | 34 Belmont Ave., Springfield, Mass. | |
| Lyon, Elisa, | 203 Church St., Montgomery, Ala. | |
| McAlee, Ruth H., | 109 Mary St., Johnsonburg, Pa. | |
| McAvoy, Virginia, | 455 W. 140th St. | |
| McKay, Elizabeth, | Pontiac, Ill. | |
| McNeight, Mary, | 134 W. 51st St., Bayonne, N. J. | |
| Mace, Nan L., | 4051 Swton Ave. | |
| MacLeod, Jean, | Bronxville, N. Y. | |
| MacMullin, Mary, | 730 Riverside Drive | |
| MacNeil, Mary E., | Cambridge, N. Y. | |
| Martin, Eleanor, | Davenport Neck, New Rochelle, N. Y. | |
| Martin, Mildred, | 19 Willow Place, Yonkers, N. Y. | |
| Mehringer, Mildred, | 1427 E. 29th St., Brooklyn | |
| Merk, Elizabeth R., | 3204 Bainbridge Ave. | |
| Metzger, Edna, | 412 W. 110th St. | |
| Metzger, Elizabeth, | 425 Riverside Drive | |
| Meyers, Margery, | 150 W. 87th St. | |
| Michelson, Miriam, | 215 17th St., West New York, N. Y. | |

| Name | Address | Telephone |
|------------------------------|---|------------------|
| Miller, Anne E., | 87 98th St., Corona, L. I. | |
| Molendyk, Clara Adrienne, | 4117 Avenue S, Brooklyn | Midwood 5160 |
| Moller, Myrtle R., | 73 Lockman Ave., Mariner's Harbor, L. I. | Port Rich. 250-R |
| Montrose, Julia Katherine, | 22 Astor St., Newark, N. J. | |
| Moran, Helen Christine, | Haworth, N. J. | |
| Moses, Janice Gertrude, | 777 West End Ave. | Riverside 2943 |
| Mueller, Dorothy, | 1 Fourth St., Weehawken, N. J. | Union 5546 |
| Murnane, Mary Ellen, | 32 Durand St., Plattsburg, N. Y. | (Withdrawn) |
| Murray, Attracta, | 43 E. Bowery St., Newport, R. I. | Midwood 9186 |
| Myers, Veronica, | 220 Wadsworth Ave. | |
| Narins, Sylvia, | 291 Henry St. | Orchard 3713 |
| Nelson, Anna N., | 114 Elmora Ave., Elizabeth, N. J. | |
| Newman, Virginia F., | Blacksburg, Va. | |
| Nolph, Ceridwyn L., | Punxsutawney, Pa. | |
| Norris, Katharine H., | Waynesburg, Pa. | |
| O'Brien, Eva Matie, | 547 Riverside Drive | Morningside 3753 |
| O'Connell, Marie, | 125 Pelham Rd., New Rochelle, N. Y. | New Rochelle 44 |
| Owen, Janet V., | 514 W. 122nd St. | Morningside 3632 |
| Palestine, Bella, | 305 S. 3rd Ave., Mount Vernon, N. Y. | |
| Perl, Ruth E., | 255 West End Ave. | Academy 0140 |
| Philhower, Clarice B., | Lock Box 226, Califas, N. J. | |
| Pitschner, Doris, | 606 Wilmot Ave., Bridgeport, Conn. | |
| Porter, Florence, | 1517 Lipscomb, Fort Worth, Tex. | |
| Pope, Barbara, | 610 N. 1st St., East St. Louis, Mo. | |
| Raphael, Sylvia, | 160 Riverside Drive | Schuyler 1821 |
| Rayevsky, Nina Lincoln, | Brooks West, Liberty, Sullivan Co., N. Y. | Cathedral 5187 |
| Reilly, Harriet Rita, | Brooks West, 11 Partition St., Haverstraw, N. Y. | |
| Reimer, Alice E., | 425 Riverside Drive | |
| Reimund, Margaret Katherine, | Brooks Hall, 8522 Linwood Ave., Cleveland, Ohio | |

| <i>Name</i> | <i>Address</i> | <i>Telephone</i> | <i>Name</i> | <i>Address</i> | <i>Telephone</i> |
|--------------------------------|---|--------------------|-------------------------------|---|------------------|
| Reynolds, Myrtle Lucille, | 461 W. 159th St. | Wash. Heights 2800 | Solomon, Janet C..... | 11 W. 88th St. | |
| Rice, Margaret Wheeler, | <i>Brooks Hall,</i> 184 Monte Vista Place, Ridgewood, N. J. | | Sperry, Lucy B..... | 345 Park Ave. | |
| Riordan, Dorothy Anne, | <i>Brooks Hall,</i> Fort Bragg, N. C. | | Stahr, Cora Louise.... | 551 W. 190th St. | |
| Ripin, Rowena, | 55 Central Park West | Schuyler 5752 | Stamm, Anna Jeanette | 252 W. 76th St. | |
| Rittenhouse, Irma Margaret, | 528 W. 123rd St. | | Starrett, Isabel.... | White Plains, N. Y. | |
| Robinson, Helen H., | 557 W. 124th St. | Morningside 3578 | Sterling, Felicia M.... | 1303 Clay Ave. | |
| Rodstrom, Adelaide, | 196 Hocton St., City Island, N. Y. | City Island 1194 | Sullivan, May Elizabeth, | 214 Central Ave., Hasbrouck Heights, N. J. | |
| Ronan, Mary Doran, | 423 W. 118th St. | Cathedral 4625 | Tarbet, Edith Lynnette, | 24 E. 68th St., Kansas City, Mo. | |
| Ruffkiss, Thelma, | 179 Plane St., Newark, N. J. | Mitchell 5553 | Taub, Beatrice, | 426 Gregory Ave., Weehawken, N. J. | Union 2127 |
| Ruger, Virginia, | 39 Claremont Ave. | Cathedral 4770 | Taylor, Marjorie, | Rocky Mount, N. C. | |
| Salinger, Agnes Josephine, | 18 W. 83rd St. | | Thomas, Lenore Catherine, | 117 W. 143rd St. | Edgecombe 3945 |
| Schiff, Roslyn..... | 2 W. 88th St. | | Thompson, Ruby May, | 109 Larch Ave., Bogota, N. J. | Hackensack 403 |
| Schlesinger, Roslyn Constance, | 601 W. 115th St. | | Tyler, Minice Elizabeth, | 469 Washington Ave., Brooklyn | |
| Schneider, Marie Helene, | 1680 First Ave. | | Veal, Mary Eunice, | 246 Locust Ave., Freeport, N. Y. | Freeport 455-M |
| Schwartzman, Lillian Stella, | 1028 Prospect Ave. | | Vogel, Lucile..... | 172 W. 95th St. | Riverside 0679 |
| Sealy, Christine, | 19 Crescent Ave., Summit, N. J. | | Vincent, Mary..... | 531 W. 148th St. | Edgecombe 6882 |
| Semmel, Hannah, | 90 Morningside Drive | | Wadsworth, Marion Babette, | 1 Queen's Rd., Charlotte, N. C. | |
| Schrifte, Estelle, | 435 Fort Washington Ave. | | Walker, Mabel Louise, | Harborton, Va. | |
| Simonton, Irma A., | 667 E. 23rd St., Paterson, N. J. | | Warner, Hope Deming, | 382 Wadsworth Ave. | Wadsworth 0210 |
| Simpson, Jean de Wilde, | Darien, Conn. | | Washburne, J. Letitia, | Ticonderoga, N. Y. | |
| Sloane, Elizabeth, | 144 Prospect Ave., Mamaroneck, N. Y. | | Watson, Margaret M., | 101 34th St., Woodcliff, N. J. | Palisade 2507 |
| Smedley, Edith A., | 81 Hampton St., Elmhurst, L. I. | | Weldon, Mary E. S., | 463 State St., Flushing, L. I. | Flushing 3268 |
| Smith, Constance M., | 147 Central Ave., Flushing, L. I. | | West, Dorothea Horner, | 387 High St., Fall River, Mass. | |
| Smith, Dorothea Rose, | 41 Morris St., Yonkers, N. Y. | | Westerhouse, Elwin K., | 76 N. 16th St., Flushing, N. Y. | Flushing 2611 |
| Smith, Harriet Elizabeth, | 25 Hawthorne Ave., Troy, N. Y. | | White, Moseeta Constance, | 461 W. 43rd St. | Longacre 1154 |
| Smith, Helen Constant, | 463 W. 144th St. | | Wilinsky, Harriet, | 1165 Commonwealth Ave., Boston, Mass. | |
| | | | Williams, Evelyn Margaret, | 70 Oakview Ave., Maplewood, N. J. | |
| | | | Wilson, Mary H. (Mrs.), | 106 Central Park West | Susquehanna 365 |
| | | | Wilthank, Edith Clara, | 526 W. 122nd St. | Morningside 6742 |
| | | | Wisewall, Mercedes Angelique, | 1193 E. Burnside, Portland, Ore. | |

1928

| <i>Name</i> | <i>Address</i> | <i>Telephone</i> |
|---|----------------|-------------------|
| Abraitys, Victoria, 156 Vernon Ave., Yonkers, N. Y. | | Cahwood 7975 |
| Achilles, Dorothy W., 827 Pst Ave., West Brighton, L. I. | | Port Rich. 476-M |
| Ackerman, Margaret H., Quaker Ridge, New Rochelle, N. Y. | | Mamaroneck 60-W |
| Altmark, Edith C., Walden, N. Y. (withdrawn) | | |
| Anastasi, Anna M., 42 W. Fordham Road | | Kellogg 1479 |
| Andijar, Lucrecia.....560 W. 173rd St. | | Wadsworth 4234 |
| Armstrong, Margaret E., 2407 Maple Ave., Dallas, Texas | | |
| Assel, Gabrielle, 2511 Newkirk Ave., Brooklyn | | |
| Ast, Myra G.....290 West End Ave. | | Trafalgar 5519 |
| Atkins, Florence, 134 Wilwood Ave., Montclair, N. J. | | |
| Ayars, Margaret S., 269 Leonia Ave., Leonia, N. J. | | Leonia 802-J |
| Bahlman, Mary V., 19 W. Cork St., Winchester, Va. | | |
| Barasch, Thelma L., 234 S. 9th St., Brooklyn | | Stagg 8626 |
| Barnet, Ethel.....182 St. Nicholas Ave. | | University 2339 |
| Bates, Ruth.....615 W. 176th St. | | Circle 5806 |
| Bauman, Sara Natalie, 302 W. 87th St. | | Schuyler 5969 |
| Beaujean, Florence E., Tuckahoe Road, Yonkers, N. Y. | | Yonkers 5993 |
| Berrian, Frances B., 77 Leffets Place, Brooklyn | | Prospect 3619-J |
| Bleimeyer, Rosalie S., 1727 Bleeker St., Brooklyn | | Flatbush 7610 |
| Booss, Margaret.....214 W. 92nd St. | | Riverside 2709 |
| Bordages, Katherine, 2340 McFaddin Ave., Beaumont, Tex. | | |
| Bowtell, Alice Reed, 4 Mount Ave., Atlantic Highlands, N. J. | | Atlantic High. 74 |
| Boynton, Martha H.....134 W. 74th St. | | Trafalgar 7642 |
| Bratter, Lillian.....472 West End Ave. | | Endicott 7920 |
| Brentano, Ada, 282 Reynolds Terrace, Orange, N. J. | | |
| Brodie, Janet C., 240 Fisk Ave., Staten Island | | |
| Brown, Abigail, 935 Maple Ave., Ednesville, O. | | |
| Bull, Catherine W.....702 Madison Ave. | | Regent 2698 |
| Burack, Ethel, 291 Osborne Terrace, Newark, N. J. | | |
| Burgemeister, Bessie B., 116 Magnolia Ave., Tenafly, N. J. | | |
| Burrows, Edith, 49 Ridgecrest Ave., Eltingville, S. I., N. Y. | | |
| Cahn, Fanny Elizabeth, 1930 Napoleon Ave., New Orleans, La. | | |

| <i>Name</i> | <i>Address</i> | <i>Telephone</i> |
|---|----------------|------------------|
| Cattelle, Elizabeth B., Washington, N. J. | | |
| Cohen, Marjorie.....270 West End Ave. | | Endicott 7792 |
| Cohen, Sylvia.....3905 Broadway | | Wash. Heights 33 |
| Colver, Alice A.....411 W. 129th St. | | Morningside 8500 |
| Colvin, Edith S., 229 East Kingsbridge Road | | |
| Cook, Sylvia Allen, 210 Cranford Ave., Cranford, N. J. | | Cranford 569-J |
| Costello, Mary M., 2665 E. 18th St., Brooklyn | | Sheephead 3552 |
| Councilman, Elizabeth L., York Village, Me. | | |
| Cowley, Margaret C., 44 Henry St., Passaic, N. J. | | |
| Dachslager, Sylvia.....558 W. 189th St. | | Wadsworth 0935 |
| Davidson, Margaret H., 22 London St., Yonkers, N. Y. | | Yonkers 8694 |
| Davies, Ruth E., 27 Exeter St., Forest Hills, L. I. | | Boulevard 6510 |
| Davis, Esther F.....260 W. 11th St. | | Chelsea 6510 |
| Davis, Martha V., 208 W. 6th St., Charlotte, N. C. | | |
| Deghuee, Mabel L.....437 E. 58th St. | | Regent 1562 |
| Delahunt, Sienne.....77 Hancock St. | | Lafayette 1215 |
| Donnell, Sarah De L., 317 W. 107th St. | | Academy 1251 |
| Dowdney, Marjorie, 640 Riverside Drive | | Edgecombe 7877 |
| Dunn, Kathleen, 92 Meade Ave., Passaic, N. J. | | |
| Evans, Phebe S., Lake Road, Morristown, N. J. | | |
| Eyerly, Katherine L., 216 S. Prospect St., Hagerstown, Md. | | |
| Edelberg, Lucy, 11 Neel St., Saranac Lake, N. Y. | | |
| Firor, Josephine.....241 W. 102nd St. | | Monument 8908 |
| Fisher, Clara, 590 Fort Washington Ave. | | |
| Fogel, Dorothy, 235 Beaumont St., Manhattan Beach, Brooklyn | | |
| Frank, Evelyn.....215 W. 91st St. | | Riverside 1135 |
| Frankenfelder, Alma, 157 W. 179th St. | | Trafalgar 1416 |
| French, Maude D.....Concord, Mass. | | |
| Friedman, May.....515 W. 110th St. | | |
| Friedman, Pearl D.....Cedarhurst, L. I. | | Cedarhurst 4008 |
| Friess, Constance...39 Claremont Ave. | | Cathedral 4770 |
| Gahen, Louise M., 62 Overlook Park, Ridgefield Park, N. J. | | |
| Gain, Edith H.....Jeffersonville, N. Y. | | |
| Gale, Geraldine.....175 W. 93rd St. | | |
| Gallo, Lillian, 8 Lurting St., Corona, N. Y. | | |
| Gemmel, Janet H.....317 W. 83rd St. | | |

| Name | Address | Telephone | Name | Address | Telephone |
|--|---|---------------|--------------------------------------|--|------------------|
| Gibson, Louise M., | P. O. Box 185, Bayville, N. Y. | | Lowndes, Elizabeth, | Rochelle, N. Y. | |
| Goeltze, Althea C., | 28 Smull Ave., Caldwell, N. J. | | 301 E. Huntingdon St., Savannah, Ga. | | |
| Grape, Karin, | 57 Clinton St., White Plains, N. Y. | | McCloskey, Marguerite, | Wappinger Falls, N. Y. | |
| Greenblat, Helen, | 275 S. Orange Ave., Newark, N. J. | | McGill, Olive F., | 28 South St., Westfield, Mass. | |
| Greenwald, Ruth, | 129 S. Lexington Ave., White Plains, N. Y. | | McKee, Kathleen..... | Starkville, Col. | |
| Gregory, Mattie Ellis, | 1477 S. 3rd, Louisville, Ky. | | MacLean Helene, | 70 Morningside Drive | Cath. 4800 |
| Guild, Ruth J., | 31 Duke St., Mattapan, Mass. | | Mallory, Ellene R., | 820 Van Buren Place., North Bergen, N. J. | |
| Hall, Virginia, | 2124 Mount Royal Terrace, Baltimore, Md. | | Mandel, Alice, | 228 Grand St., Newburgh, N. Y. | |
| Hanson, Virginia, | Care of Major L. M. Hanson, Surg. Gen. Office, Washington, D. C. | | Manz, Helen..... | 205 W. 89th St. | |
| Hedges, Mary E., | 13 W. 2nd St., Frederick, Md. | | Marden, Mary M..... | 251 4th Ave. | |
| Hellman, Doris, | 49 Merrall Road, Far Rockaway, N. Y. | | Michelfelder, Eleanor, | 17 Treno St., New Rochelle, N. Y. | |
| Herrmann, Elsie..... | 1224 Union Ave. | | Millner, Lillian R., | 246 Mercer St., Trenton, N. J. | |
| Hitchcock, Katherine, Scarsdale, N. Y. | | | Monzillo, Enez Fiaconda, | 23 77th St., Brooklyn | |
| Hooke, Mary S., | Armour Villa Park, Bronxville, N. Y. | | Mores, Minerva..... | Cresskill, N. J. | Englewood 960-W |
| Hope, Helen W..... | 58 Lafayette St. | | Morris, Edna May..... | 2851 Briggs Ave. | |
| Houck, Katherine, | 81 1st Ave., Gloversville, N. Y. | | Moscowitz, Mary F., | 1472 Bryant Ave. | |
| Hussie, Dorothy C., | 3624 Lafayette Ave., Omaha, Neb. | | Muggli, Hilda Frida, | 596 N. Wyoming St., Hazleton, Pa. | |
| Ittner, Alice L., | 2 Miller Ave., Brooklyn | | Mutnick, Rashelle, | 650 West End Ave. | Riverside 8032 |
| Johnson, Dorothy A., | 200 N. Broadway, Nyack, N. Y. | | Nelson, Marjorie J., | 90 Morningside Drive | Cath. 4850 |
| Johnson, Helen B., | 227 W. 2nd St., Mount Vernon, N. Y. | | Neuberger, Evelyn E., | 605 W. 141st St. | Edgecombe 8325 |
| Johnson, Mary S., | 54 Ingram St., Forest Hills, L. I. | | Neumann, Daisy M..... | 300 W. 109th St. | Academy 0650 |
| Kaiser, Eleanor J..... | 120 W. 70th St. | Endicott 8591 | Norton, Adele V..... | 790 Riverside Drive | |
| Kellar, Harriet, | 450 Irving St., Washington, D. C. | | Nystrom, Birna G., | 33 Main St., Ridgefield Park, N. J. | |
| Kleeman, Louise M., | 819 N. Fountain Ave., Springfield, O. | | O'Brien, Helen V., | 125 Pelham Rd., New Rochelle, N. Y. | |
| Kleinberg, Rose..... | Woodridge, N. Y. | | Offenhauser, Agnes, | 651 84th St., Brooklyn | |
| Koppel, Dorothy, | 121 W. Chester St., Long Beach, N. Y. | | Paul, Virginia, | 51 Wedgemere Ave., Winchester, Mass. | |
| Kramer, Lucy, | 36 Chester Ave., Brooklyn | | Perry, Catherine H., | 93 St. Marks Place, Staten Island, N. Y. | |
| Lake, Madeline B., | 275 E. Washington St., Sandusky, O. | | Pfeil, Eugenie E., | 390 Rossmere Ave., Bronxville, N. Y. | |
| Lenke, Dorothy..... | 764 Elinore Place | | Pierce, Josephine R..... | Franconia, N. H. | |
| Levin, Florence, | 1371 Eastern Parkway, Brooklyn | | Plumer, Louise, | 26 Bayview Ave., Manhasset, N. Y. | Manhasset 116 |
| Loesser, Grace M..... | 14 W. 107th St. | Academy 7681 | Powers, Margaret Mary, | Brooks West, 12 Fifth Ave., Saratoga Springs, New York | |
| Lopez, Mildred D., | 81 Clifton Terrace, New | | Retting, Laura..... | 41 Convent Ave. | Morningside 3394 |
| | | | Reymann, Elizabeth Sharp, | Brooks West, 101 15th St., Wheeling, W. Va. | |
| | | | Rich, Eleanor..... | 884 Riverside Drive | Billings 0149 |
| | | | Richards, Ruth, | 17 Overhill Pl., Yonkers, N. Y. | Hillcrest 2949-W |

| Name | Address | Telephone |
|--------------------------|---|--------------------|
| Rivera, Trinita, | Brooks Hall, Box 78, Cagnas, Porto Rico | |
| Romero, Maria Teresa | 135 W. 74th St. | Endicott 2594 |
| Rouillion, Constance E., | 46 Sunnyside Drive, Yonkers, N. Y. | Yonkers 8680 |
| Royer, Ruth Tacita, | 115 S. Corona Ave., Valley Stream, L. I. | Val. Stream 2179-J |
| Rubin, Florence R., | 285 Central Park West | Selgler 5267 |
| Rubino, Helen | Babylon, N. Y. | |
| Russell, Hazel | Closter, N. J. | |
| Scebelo, Minnie | 38 LaSalle St. | |
| Schaad, Louise, | 201 Washington Ave., New Rochelle, N. Y. | |
| Scheidell, Dorothy K., | Jeffersonville, N. Y. | |
| Schubert, Janet D., | The Royal James, Norwalk, Conn. | |
| Schulman, Eluisa H., | Mendham Rd., Morristown, N. J. | |
| Scott, Eleanor, | 514 S. 52d St., Omaha, Nebr. | |
| Serralles, Rosa Maria, | 28 Isabel St., Ponce, Porto Rico | |
| Shumway, Eva, | 50 Hale Ave., White Plains, N. Y. | |
| Smith, Charlotte Gray, | 3804 Farman, Omaha, Nebr. | |
| Smith, Edith F. M., | 392 Third St., Brooklyn | |
| Smith, Gertrude Bard, | 463 W. 144th St. | |
| Smith, Helen Long | Cascade, Va. | |
| Smith, Jean, | 1304 Edgewood Ave., Asbury Park, N. Y. | |
| Smith, Marian Wesley, | 18 Enos Pl., Jersey City, N. J. | |
| Sneider, Ethel H., | 1431 Milburn Ave., Brooklyn | |
| Solen, Helen | 601 W. 110th St. | |
| Solow, Helen Eva, | 976 Anderson Ave. | |
| Sotkin, Lillian, | 380 S. 4th St., Brooklyn | |
| Spiltoir, Florence | 529 W. 186th St. | |
| Sproul, Edith E. | 50 Wash. Square | |
| Stanley, Margaret I., | 192 Woodworth Ave., Yonkers, N. Y. | |
| Stark, Sylvia Ray, | 40 Caryl Ave., Yonkers, N. Y. | |
| Steele, Harriet Stanley, | 759 St. Nicholas Ave. | |
| Steinam, Edith Myra, | 949 West End Ave. | |
| Steiner, Vivian, | 102 Walker St., Greenville, Miss. | |
| Stemmons, Sidney Allen, | 540 W. 122d St. | |

| Name | Address | Telephone |
|--------------------------------------|--------------------------------------|-------------------|
| Stempfle, Evelyn E., | 82 First Ave., Gloversville, N. Y. | |
| Sterling, Eunice F. | 1303 Clay Ave. | |
| Stern, Gertrude, | 3 New London St., London, Eng. | |
| Street, Elizabeth H., | 29 Jewett Pl., Utica, N. Y. | |
| Sussman, Elizabeth McCue, | 448 Riverside Drive | |
| Taylor, Harriet Marot, | Thompson, Conn. | |
| Thomas, Catherine Livingston, | 240 W. 71st St. | Trafalgar 1019 |
| Thompson, Gertrude Ruth, | 449 Hawthorne Ave., Yonkers, N. Y. | Yonkers 696-M |
| Tinson, Beatrice Hope, | 78 Maurice Ave., Elmhurst, N. Y. | Newtown 2330-M |
| Toch, Frances K., | 314 Barclay St., Flushing, N. Y. | Flushing 0940-J |
| Toerge, Edna Bohl, | 411 West End Ave. | Susquehanna 7280 |
| Torrey, Ruth Ware, | 500 Essex Ave., Narberth, Pa. | |
| Tyng, Harriet, | 6 Circle St., S. Norwalk, Conn. | |
| Van Duzee, Ruth Nettie, | 33 William St., Gouverneur, N. Y. | |
| Van Namee, Roberta P., | 30 Clark St., Pleasantville, N. Y. | Pleasantville 402 |
| Van Slyke, Harriet Gill, | 169 Prospect St., Leonia, N. J. | Leonia 739-M |
| Voislowsky, Elizabeth Van Renselaer, | 1148 Fifth Ave. | Atwater 4849 |
| Wahlig, Lucile | Sea Cliff, N. Y. | |
| Walker, Dorothy M., | 301 S. Main St., Fayette, Mo. | |
| Wallace, Edna May, | Box 578, Daytona, Fla. | |
| Welsh, Dorothy Catherine, | 348 E. 23d St. | Buckminster 1131 |
| Weller, Esther Ben, | 47 Eldorado Pl., Weehawken, N. J. | |
| Whitehorne, Marjorie, | Greenhaven, Mamaroneck, N. Y. | |
| Whiteside, Jessie Cooper, | 83 Halcyon Ter., New Rochelle, N. Y. | New Rochelle 729 |
| Wilner, Shirley, | 445 W. 153d St. | Riverside 7478 |
| Witmer, Enid A., | 51 Grand Ave., Baldwin, N. Y. | Freeport 396 |
| Wood, Edith Sterling, | 853 Seventh Ave. | Circle 5792 |
| Wood, Mary Lydia | 853 Seventh Ave. | Circle 5792 |
| Woolf, Dorothy | 457 W. 123d St. | Morningside 0658 |
| Wright, Alice | 44 W. 77th St. | Endicott 0597 |
| Wright, Helen E., | 96-11 Alstyn Ave., Corona, L. I. | Newtown 2366 |
| Yabrow, Love Lillian | 213 E. 53d St. | Ingersoll 6174 |
| Yamaguchi, Megumi | 100 Payson Ave. | Wadsworth 2349 |
| Yarborough, Eleanor | Louisberg, N. C. | |
| Zollars, Edna M. | 438 W. 116th St. | Cath 2627 |

1929

| <i>Name</i> | <i>Address</i> | <i>Telephone</i> | <i>Name</i> | <i>Address</i> | <i>Telephone</i> |
|---------------------------|--|------------------|-----------------------------|--|-------------------|
| Ackerman, Cecilia, | 64 Bayley Ave., Yonkers, N. Y. | Yonkers 2085 | Bruell, Josephine E., | 29 Club Drive, Yonkers | |
| Allison, Beulah, | 229 E. Kingsbridge Rd. | Kellogg 0927 | Bryson, Frances D., | 636 S. Ardmore Ave., Cranford, N. J. | |
| Andrews, Margaret B., | 708 West End Ave. | Riverside 5337 | Bures, Helen A., | Kneen St., Shelton, Conn. | |
| Armitage, Elinor Shirley, | Harvard Ave., Swarthmore, Pa. | | Burford, Margaret H., | 522 Bedford Ave. | Stagg 8622 |
| Armstrong, Adelaide, | Dewie Ave., Closter, N. Y. | Closter 137 | Bushnell, Olive..... | 788 Riverside Drive | Wash. Hts. 4039 |
| Aronson, Beatrice E., | 215 W. 101st St. | Riverside 6000 | Cahalane, Elizabeth, | 115 St. Marks Place, Staten Island, N. Y. | |
| Atkinson, Evelyn, | 127 Harvard Ave., Rockville Center, N. Y. | Rockville 2844-M | Cahill, Adelaide Rose, | 180 W. 161st St. | Wash. Hts. 1400 |
| Ayers, Mary B., | Broadwayview, 104th St. and B'way. | | Cain, Josephine Mary, | 7618 Fourth Ave., Brooklyn | Shore Road 3205 |
| | | | Callan, Ethel Long | 2287 Loring Pl. | Kellogg 1842 |
| | | | Campbell, Mary Eastman, | 520 W. 122d St. | Morningside 1847 |
| Bader, Marion P..... | 556 W. 140th St. | Edgecombe 5123 | Carroll, Margaret Mary, | 107 W. 109th St. | |
| Baker, Helen | Wallingford, Vt. | | Causse, Alix..... | 487 West End Ave. | |
| Baker, Lois B., | 1209 W. Green St., Urbana, Ill. | | Clark, Mary Harrington, | 22 Courter Ave., Maplewood, N. J. | Orange 870-J |
| Bamberger, Mary F..... | 305 W. 80th St. | Endicott 7552 | Clayton, Matilda, | 745 Undercliff Ave., Edgeawter, N. J. | Union 6212 |
| Barber, Elsie Y..... | 125 E. 74th St. | | Clayton, Mildred Starling, | 457 Ovington Ave., Brooklyn | Atlantic 9407 |
| Barnard, Elisabeth L., | 43-52 S. 29th St., Flushing, N. Y. | | Cohen, Bertha L..... | 563 Cauldwell Ave. | |
| Bayer, Margaret, | 518 Fort Washington Ave. | Billings 9625 | Chambers, Kathleen..... | Oxford, N. Y. | |
| Bedelle, Adrienne G., | 34 Highview St., Mamaroneck, N. Y. | | Cheroff, Eugenie..... | 118 W. 120th St. | University 8226 |
| Bedelle, Bertha Lea, | | Mamaroneck 328 | Churchill, Marian Heritage, | 310 Stratfield Pl., Bridgeport, Conn. | |
| Bennett, Anna G., | 1955 Andrews Ave. | Raymond 4353 | Conard, Rosalie R., | 39 Claremont Ave. | |
| Bennett, Wilhelmina A., | 37-53 58th St., Woodside, N. Y. | Havemeyer 4657 | Cook, Virginie E., | 2 Lafayette St., New Rochelle, N. Y. | New Roch. 4189 |
| Bergner, Bessie P., | 3 Cottage St., Derby, Conn. | | Corya, Edith L. | 7 Pomander Walk | |
| Beutenmeller, Marguerite, | 85 Elm St., Tenafly, N. J. | | Cowdrick, Ruth E., | First and Park Aves., Bayside, L. I. | Bayside 1688-J |
| Beyer, C. Edna, | 106 Morningside Drive | Morningside 8905 | Cullen, Winifred E..... | 206 Victory Blvd. | St. George 1586-J |
| Bing, Marian H., | 2902 Washington Blv'd., Cleveland, O. | | Cummings, Alice N., | 115 W. Post Rd., White Plains, N. Y. | White Plains 834- |
| Birnbaum, Anny..... | 105 West End Ave. | Endicott 4453 | Davis, Sadie H., | 51 Halcyon Ter., New Rochelle, N. Y. | |
| Birnbaum, Edith..... | 505 West End Ave. | Endicott 4453 | Dales, Marion, | 13 Waverly Pl., Schenectady, N. Y. | |
| Bishop, Hazel Gladys, | 440 Riverside Drive | Cath. 5422 | Davidson, Julia M., | 48 Boulevard W., New Brighton, N. Y. | |
| Bohan, Katherine..... | 132 E. 45th St. | Murray Hill 8700 | Di Paola, Josephine.... | 258 W. 88th St. | Schuyler 0606 |
| Bower, Anna E., | 54 Harrington Ave., Westwood, N. J. | Westwood 245 | Dodge, Priscilla B., | 955 Lexington Ave. | |
| Boyar, Sylvia..... | Monticello, N. Y. | | Donovan, Loretta M., | Box 97, Valhalla, N. Y. | |
| Brenner, Gertrude B., | 662 Fiftieth St. | Sunset 9153 | Dent, Patty Wise..... | Leonardstown, Md. | |
| Brindze, Dorothy N., | 10 Esplanade, New Rochelle, N. Y. | New Roch. 5761 | Dublin, Elisabeth, | 790 Riverside Drive | Billings 9133 |
| Brown, Virginia C., | 378 Central Park West | Academy 7550 | Dwyer, Catherine..... | 456 W. 153d St. | Edgecombe 0305 |

| Name | Address | Telephone |
|-------------------------|---|------------------|
| van Dyck, Ida L., | 25 Yale Pl., Rockville Center, N. Y. | |
| Eaton, Betty Dorris, | 2542 Creston Ave. | Kellogg 2156 |
| Emsheimer, Kathryn, | 315 Central Park West | |
| Engelhardt, Dorothy M., | 3 Hammond Pl., Elmhurst, L. I. | |
| Eppstein, Lily, | 801 Marshall St., Portland, Ore. | |
| Elster, Claire R., | Marksville, La. | |
| Fair, Alice M., | 34 Highview St., Mamaroneck, N. Y. | |
| | 36 Scribner Ave., New Brighton, N. Y. | |
| Finch, Beryl, | 77 S. Mann St., East Orange, N. J. | Orange 958 |
| Fine, Ruth E., | 200 W. 111th St. | Monument 8908 |
| Flaherty, Dorothy, | 46 Larchmont Ave., Larchmont, N. Y. | Larchmont 821 |
| Fleer, Lydia A., | 2040 W. 36th St., Chicago, Ill. | |
| Frankel, Eleanor E., | 420 Riverside Drive | |
| Frankel, Valerie, | 1356 Madison Avenue | Atwater 4238 |
| Freeman, Frances R., | P. O. Box 530, Rockaway, N. Y. | |
| Freeman, Mabel Jane, | 343 W. 84th St. | Endicott 8765 |
| Freer, Eleanor W., | 36 Daniels Ave., Rutherford, N. J. | Rutherford 251-R |
| Freudenheim, Vera E., | 62 Bayley Ave., Yonkers, N. Y. | Yonkers 4039-R |
| Fribourg, Eugenie, | 582 5th Ave., Brooklyn | South 7918 |
| Gahen, Albertrice, | 62 Overlook Ave., Ridgefield Park, N. J. | |
| Gardner, May, | 251 W. 81st St. | Endicott 8356 |
| Gavin, Ellen A., | 317 E. 52nd St. | |
| Gay, Elizabeth N., | 157 E. 81st St. | |
| Getchell, Martha, | 215 Prospect St., Woonsocket, R. I. | |
| Giardina, Josephine M., | 98 Northern Boulevard, Corona, L. I. | |
| Gibb, Frances, | 42 W. 75th St. | |
| Gilbert, Adele L., | Unadilla Rd., Ridgewood, N. J. | |
| Ginsberg, Ruth, | 221 Columbia Ave., Grantwood, N. J. | |
| Gold, Ruth, | 174 W. 76th St. | |
| Goodfriend, Sadie, | 221 Ashburton Ave., Yonkers, N. Y. | Yonkers 3105 |
| Grape, Alice, | 57 Clinton St., White Plains, N. Y. | |

| Name | Address | Telephone |
|------------------------|--|------------------|
| Gray, Winifred, | 8 Lincoln Place, Freehold, N. J. | |
| Green, Adele, | 1446 46th St., Brooklyn | |
| Grundfest, Rose, | 104 Kearney Ave., Kearney, N. J. | |
| Hall, Jean H., | 16 Vista Ave., Elizabeth, N. J. | |
| Hall, Marian A., | 423 E. Main St., Titusville, Pa. | |
| Hallett, Priscilla A., | 132 Barclay St., Flushing, N. Y. | |
| Hallock, Dorothy A., | 1203 Steuben St., Pittsburgh, Pa. | |
| Hanlon, Lillian, | 179 Potter Ave., Astoria, L. I. | Astoria 1812 |
| Harris, Felice, | 75 St. Nicholas Place Ridgefield, Conn. | Edgecombe 1680 |
| Hartmann, Elsa L., | 24 W. 86th St. | Schuyler 2345 |
| Heilbroner, Amy E., | 753 Beck St., | Dayton 5805 |
| Heilbroner, Julia B., | 69 Landscape Ave., Yonkers, N. Y. | |
| Heiman, Beatrice, | 180 Riverside Drive | River 0506 |
| Hellman, Marcella, | 617 W. 113th St. | |
| Hill, Dorothy Maud, | 414 W. 121st St. | Morningside 9393 |
| Hillyer, Jane, | 878 Andrews Ave. | |
| Hoffman, Sarah, | 15 Oak St., Far Rockaway, N. Y. | |
| Holtzberg, Frances, | 226 W. 97th St. | |
| Holzwasser, Florette, | 45 E. 82nd St. | Butterfield 0352 |
| Hough, Heloise, | 44 Crescent Ave., Grantwood, N. J. | |
| Hourigan, Kathleen, | 575 Trinity Ave. | |
| Howe, Grace E., | 44 Bayview Ave., South Norwalk, Conn. | |
| Hoyt, Ruth E., | 113 E. Broadway | |
| Huber, Kathryn L., | 1 Lexington Ave. | |
| Hudson, Julie, | 150 W. Arlington Ave., East Orange, N. J. | |
| Hussey, Cornelia B., | 26 New York Ave., White Plains, N. Y. | |
| Hyman, Emma, | 29 Spring St. | Canal 5376 |
| Ippolito, Marie, | 1414 Park Lane, Pelham Manor, N. Y. | |
| Johnson, Borghild, | 420 Convent Ave. | |
| Joy, Carolyn S., | 415 Park Place, Brooklyn | |
| Joyce, Eleanor M., | | |

| Name | Address | Telephone | Name | Address | Telephone |
|-----------------------------|--|------------|----------------------------|--|-----------------|
| Kahrs, Gertrude A., | 533 W. 141st St. | | Lyon, Marian, | 3518 Harrison, Kansas City, Mo. | |
| Kanter, Miriam, | 910 Dinsmore Ave., Far Rockaway, N. Y. | | McAllister, Clara A..... | 101 W. 57th St. | |
| Kelsey, Margaret, | 408 Hawthorne Ave., Yonkers, N. Y. | | McBride, Helen Jane, | Care of D. R. McBride, 99 Brattle St., Cambridge, Mass. | |
| Kenthen, Elizabeth M., | 192 Palmer Ave., Port Richmond, N. Y. | | McCrealy, Elizabeth, | 22 Webster Pl., East Orange, N. J. | |
| Kim, Sungsil, | Y. W. C. A., Scoul, Korea | | McKaig, Elizabeth, | 2601 Trumbull, Detroit, Mich. | |
| Kimball, Vera F..... | Anchorage, Alaska | | Macalister, Jean F., | 16 Hamilton St., East Orange, N. J. | |
| Kimmel, Alice, | 10 Ruby Ave., Morsemere, N. J. | | MacLean, Iona, | 70 Morningside Drive | |
| King, Kathryn M., | 194 N. Ocean Ave., Freeport, L. I. | | Magurn, Ruth S., | 22 Hewlett St., Roslindale, Mass. | |
| King, Polly..... | Convent, N. J. | | Mahar, Helen, | 2 Lyon Pl., White Plains, N. Y. | |
| Klinton, Helen..... | Colchester, Conn. | | Mandelbaum, May, | 131 Sumner Ave., Brooklyn | |
| Knox, Sarah L., | Box 278, Birmingham, Mich. | | Marks, Abigail E., | 324 W. 103rd St. | |
| Kohn, Grace J., | 3719 Neptune Avenue, Sea Gate, N. J. | | Marks, Margaret..... | 230 W. 97th St. | River 9811 |
| Kornblith, Rebecca, | 82 Bainbridge St., Brooklyn | | Marshall, Marion..... | 3810 Broadway | Wadsworth 7812 |
| Krejci, Edith H., | 483 S. Orange Ave., South Orange, N. J. | | Martin, Betty, | 399 Fairview Ave., Orange, N. J. | |
| Kuck, Elizabeth H., | 182 Archer Ave., Mt. Vernon, N. Y. | | Marx, Dorothy B..... | 500 W. 143rd St. | |
| Laidlaw, Louise B..... | 60 E. 66th St. | | Marx, Rosie S., | 100 Morningside Drive | |
| Laing, Elizabeth, | 3551 Washington Blvd., Indianapolis, Ind. | | Masone, Margaret, | 836 Fresh Pond Rd., Ridgewood, N. J. | |
| Laird, Megan, | 275 W. Broadway, Winona, Minn. | | Matthews, Lucy M., | 31 172nd St., Jamaica, N. Y. | |
| Lambert, Bertha..... | 240 W. 98th St. | River 7481 | Mattingly, Mary L..... | Bealeton, Va. | |
| Lehman, Annette, | 740 West End Ave. | | Mavropoulos, Barbara, | 76 Jefferson St., Passaic, N. J. | |
| Lenhart, Vira, | 323 Geary St., New Cumberland, Pa. | | Miller Llewellyn..... | Ramapo, N. Y. | |
| Leonard, Elizabeth..... | 764 Elinore Pl. | | Milne, Celia F., | Apawamis Ave., Rye, N. Y. | |
| Leonard, Emily E., | 4218 76th St., Woodside, N. Y. | | Mohun, Elizabeth, | 2362 Massachusetts Ave. Washington, D. C. | |
| LeRocker, Ruth L., | 107 Palisade Ave., Bogota, N. J. | | Moolten, Lenore Edith, | 231 N. Village Ave., Rockville Centre, N. Y. | |
| Ling, Pong-Asia..... | Tientsin, China | | Moriarity, Margaret, | 6 View Ave., Northampton, Mass. | |
| Lippman, Sylvia H., | 1938 Ocean Parkway, Brooklyn | | Morley, Frances S. (Mrs.), | 409 W. 22nd St. | |
| Lipton, Miriam, | 2755 Sedgwick Ave. | | Moss, Mary C..... | 248 W. 131st St. | Great Neck 1045 |
| Littlefield, Elizabeth..... | Saco, Me. | | Morham, Zara..... | Great Neck, L. I. | |
| Loring, Gladys..... | 215 W. 91st St. | | Murphy, Harriet P., | New Canaan, Conn. | Spring 1942 |
| Lounsbery, Ruth V., | 484 Hawthorne, Yonkers, N. Y. | | Murray, Anita, | Calle del Carmen 15, Colonia del Valle, Mexico (Withdrawn) | |
| Lustig, Helen, | 163 Eton, Mount Vernon, N. Y. | | Murray, May, | 8526 80th St., Woodhaven, L. I. | |

| Name | Address | Telephone |
|--|---|--------------------|
| Neuer, Dorothy Claire, | 325 W. 93rd St. | Riverside 7071 |
| Newman, Julie..... | 404 W. 115th St. | Cathedral 0836 |
| Noll, Virginia E., | 9922 Linden Rd., Bellaire, L. I. | Hollis 6414-J |
| Norris, Marie C..... | 3675 Broadway | Audubon 4213 |
| Pallister, Helen, | 222 Jefferson Ave., Brooklyn | Lafayette 1008 |
| Parker, Thelma O..... | 37 W. 72nd St. | Endicott 7100 |
| Patton, Rose L., | 2982 Bainbridge Ave. | Sedgwick 6177 |
| Pelsang, Dorothy, | 35 S. W. 2nd St., Miami, Fla. | |
| Perlman, Ethel..... | 815 West End Ave. | Riverside 2723 |
| Phelan, Helen I..... | 601 W. 160th St. | Wadsworth 6208 |
| Phillips, Sybil C..... | 850 E. 161st St. | Dayton 3277 |
| Poole, Barbara, | 87 Imperial Ave., Westport, Conn. | |
| Powers, Betty, | 14 Elinor Place, Yonkers, N. Y. | Yonkers 4352 |
| Prager, Elaine C..... | 251 W. 89th St. | Schuyler 7108 |
| Pratt, Carleton, | 540 Manhattan Ave. | Cathedral 3280 |
| Pratt, Elizabeth, <i>Brooks West,</i> | 345 Walnut St., Englewood, N. J. | |
| Price, Dorothy Elizabeth, | <i>Brooks West,</i> Wawrika, Okla. | |
| Proven, Janet Helen, | 273 Hemlock St., Brooklyn | Applegate 8042 |
| Quinlan, Marjorie, <i>Brooks West,</i> | Fairview Ave., Athol, Mass. | |
| Rablen, Ruth Ellen, | 255 Whaley St., Freeport, N. Y. | Freeport 1043 |
| Ready, Margaret M., | 536 W. 136th St. | Aud. 5730 |
| Reich, Jennie..... | Suffern, N. Y. | Suffern 60-J |
| Relyea, Caroline Elizabeth, | 550 W. 170th St. | Billings 6846 |
| Ress, Marion Dorothy, | 676 Onderdonk Ave., Brooklyn | Evergreen 9892 |
| Rhea, Catherine, M. J., | 410 W. 115th St. | Cathedral 2498 |
| | 224 Ridgewood Ave., West View, Bellevue, Pa. | |
| Rittenhouse, Margaret L., | 19 Lowden St., Elizabeth, N. J. | |
| Roberts, Helen Marie, | 1213 E. 23rd St., Brooklyn | Dewey 9942-J |
| Robinson, Elsa Elizabeth, | 435 Fort Washington Ave. | Billings 3847 |
| von Roeschlaub, Ruth, | 947 Park Ave. | |
| Rome, Louise, | 442 Carroll Avenue, Bridgeport, Conn. | N 5420-W |
| Roome, Anna E., <i>Brooks West,</i> | 138 South Street, Freehold, N. J. | |
| Rosenberg, Eleanor, | 625 W. 156th St. | Wash. Heights 2887 |

| Name | Address | Telephone |
|-----------------------------|--|-----------------|
| Rosenberg, Ruth Lillian, | 174 Beach 72nd St. Arverne, N. Y. | Bel Harbor 0714 |
| Rothery, Charlotte, | 825 W. 180th St. | Wadsworth 1025 |
| Rowe, Alma Lee (Mrs.) | <i>Brooks Hall,</i> 3229 Patterson Ave., Richmond, Va. | |
| Rubinow, Marguerite S., | 1310 Grant Ave. | Jerome 4487 |
| Rumpf, Elizabeth M., | 655 Woodward Ave., Brooklyn | Evergreen 4099 |
| Rumpf, Ernestine H. M., | 112 Clove Road, New Rochelle, N. Y. | |
| Russell, Madeline Ruth, | 601 W. 43rd St. | Cathedral 7160 |
| Sanford, France M..... | Roxbury, N. Y. | |
| Savery, Helen Cora, | 8 Banta St., Elmhurst, L. I., N. Y. | |
| Schaefer, Dorothy Carolyn, | 670 S. 7th Ave., Mount Vernon, N. Y. | |
| Scharf, Martha Adey, | 83 Cliff St., Hastings-on-Hudson, N. Y. | |
| Schlosser, Elise Genevieve, | 302 W. 87th St. | |
| Schopp, Maybelle L., | 15 Pershing Ave., New Rochelle, N. Y. | |
| Schwarty, Selamith, | 1268 46th St., Brooklyn | |
| Seifert, Sylvia Mabel, | Hammocks Road, Larchmont, N. Y. | |
| Shankroff, Dorothy, | 321 Montgomery, Brooklyn | |
| Shea, Daisy Green, | Hotel Wellington | |
| Shor, Hannah Ruth, | Greenfield, Mass. | |
| Sharey, Katherine Abigail, | 1616 Esplanade, Davenport, Iowa | |
| Shin, Susan, | 31 East City, Peking, China | |
| Sloane, Catherine, | 134 Prospect Ave., Mamaroneck, N. Y. | |
| Smith, Gwendolen Crane, | 715 Standish Ave., Westfield, N. J. | |
| Smith, Mary Lou, | 149 Mount View Ave., Staten Island, N. Y. | |
| Sookne, Judith, | 2161 79th St., Brooklyn | |
| Spivack, Edith Irene, | 1847 University Ave. | |
| Stacey, Alice Helen, | 774 Prospect Ave. | |
| Stallman, Marie, | Hastings-on-Hudson, N. Y. | |
| Steuer, Margaret Virginia, | 13 Cummins St. | |
| Stevens, Alma Louise, | 64 Court St., Brooklyn | |
| Stevenson, Pauline..... | 175 W. 58th St. | |

| Name | Address | Telephone |
|-----------------------------|---|-------------------|
| Stickle, Dorothy, | 1103 Elm St., The Dalles, Ore. | |
| Stiner, Norma..... | 16 Mogan Place | |
| Stone, Noel..... | 59 W. 46th St. | |
| Street, Mary Anna, | 425 Riverside Drive | |
| Strimaitis, Alberta, | 97th St., Woodhaven, L. I. | |
| Strong, Virginia, | 1118 N. K St., Tacoma, Wash. | |
| Sykes, Margaret, | 313 4th St., Marietta, O. | |
| Tapp, Beatrice B..... | 502 W. 122nd St. | Morningside 6920 |
| Tavender, Martha Clara, | Washington Ave., Haworth, N. J. | Dumont 162-M |
| Terrett, Barbara..... | 303 W. 107th St. | Academy 9183 |
| Thomas, Helen Olga, | 2406 E. 40th St., Cleveland, O. | |
| Thomas, Nancy, | 259 Amiry St., Flushing, N. Y. | Flushing 0844 |
| Thompson, Harriet Griffing, | Westhampton Beach, L. I. | |
| Thompson, Louise Butler, | 69 Seymour St., Auburn, N. Y. | |
| Tomasulo, Iris..... | 881 St. Nicholas Ave. | Edgecombe 4885 |
| Traunstein, Elsie, | 84 N. Essex Ave., Orange, N. J. | |
| Trostel, Elinor, | 850 Lake Drive, Milwaukee, Wis. (withdrawn) | |
| Vandewater, Hope Sanders, | 7 Cliff Way, Larchmont, N. Y. | Larchmont 695-W |
| Van Riper, Julia Elizabeth, | 203 Holmes St., Belleville, N. J. | Belleville 1524-W |
| Viss, Genevieve Marie, | 4026 28th St., Winifield, L. I. (Withdrawn) | Havemeyer 3095-J |
| Wadham, Beatrice McCobb, | 110 Morningside Drive | Monument 3209 |
| Waegemons, Elodie E., | 353 Charles St., Bridgeport, Conn. (Withdrawn) | |
| Waite, Beatrice Ladner, | 18 Summit Ave., Larchmont, N. Y. | Larchmont 1128 |
| Warbasse, Agnes, | 384 Washington Ave., Brooklyn | |
| Webb, Gertrude, | 211 Glenwood Ave., Leonia, N. J. | Leonia 711-M |
| Weinstein, Estelle, | 246 West End Ave. | Endicott 1861 |
| Weintraub, Martha Jean | | |
| White, Ethel..... | Reading, Mass. | |
| White, Jeanette H., | 1847 Atlantic Ave., Brooklyn | Haddingway 8117 |
| Wientzen, Marguerite.... | 319 E. 79th St. | |
| Wier, Lillian Allison, | 12 N. B St., Irvington, N. Y. | Irvington 1476-M |
| Williams, Herminie Marian, | 354 Division St., Amsterdam, N. Y. | |
| Wilson, Margaret Eugenia, | 420 W. 119th St. | |
| Winn, Mary Louise..... | Clayton, Ala. | |
| Woller, Alice Lydia, | 489 14th St., Brooklyn | South 5229 |

| Name | Address | Telephone |
|--|---|------------------|
| Wood, Helen, | 1341a Montclair Ave., St. Louis, Mo. | |
| Wood, Mary C., | 213 Depew St., Peekskill, N. Y. | |
| Woolf, Muriel..... | 457 W. 123rd St. | Morningside 0658 |
| Wright, Eleanor, | 4701 Foster Ave., L. I. City | |
| Wyler, Rose, | 534 Palisade Ave., Weehawken, N. J. | |
| York, Mary, | 32 Kivong Dai Road, Canton, China | |
| Youmans, Muriel | 732 Argyle Rd., Brooklyn | |
| SPECIAL | | |
| Arosemena, Otilia, | Panama, Rep. of Panama | |
| Bogart, Barbara, | 718 Longfellow Ave., Detroit | |
| Bowe, Elizabeth, | 316 Park Ave., Hot Springs, Ark. (withdrawn) | |
| Campbell, Estelle M., | 39 Claremont Ave. | Cath. 4969 |
| Chavane, Nicole, | 90 Morningside Drive | Cath. 4850 |
| Cort, Marjorie Cordley, | Colonial Heights, Tuckahoe, N. Y. | |
| Dunn, Frances R..... | 45 E. 62nd St. | Rhine 5133 |
| Fuller, Alice H..... | 17 Pomander Walk | |
| Geller, Dorothy..... | 1264 Sheridan Ave. | |
| Gerard, Elizabeth, | 481 Conover St., Orange, N. J. | |
| Henderson, Mrs. Wylie, | 47 Gramercy Park | |
| Hopkins, Josephine.... | 520 W. 114th St. | Cath. 5208 |
| Hughes, Elizabeth Evans, | 1020 5th Ave. | |
| Ireland, Louise D., | 1720 16th St., Washington, D. C. | |
| Jones, Margaret, | 24 Faxton St., Utica, N. Y. | |
| Schuldenfrei, Helen, | 1017 Trinity Ave. | |
| Sister, M. Eucharist, | Mt. Mirici, Waterville, Maine | |
| Spafford, Ruth Josephine, | 150 E. 72nd St. | |
| Lampe, Milde, | 269 De Sota Place, Hudson Heights, N. J. | |
| Lowry, Beatrice, | 214 N. 8th St., St. Joseph, Mo. | |
| McVickar, Phyllis, | Maccullough Ave., Morristown, N. J. | |
| Morrissey, Alcie..... | 214 W. 92nd St. | Schuyler 133-B |
| Myers, Mabel Greene | Valparaiso, Ind. | |
| Pegram, Elizabeth LeB., | 45 E. 85th St. | Butterfield 1870 |
| Train, Gertrude Miller (Mrs. George Francis)..... | 2279 Andrews Ave. | |
| Van Alstyne, Elizabeth K., | Stuyvesant Road | Morningside 0148 |

| <i>Name</i> | <i>Address</i> | <i>Telephone</i> |
|------------------------------|--|-----------------------------|
| Washburne, Vera Z. | 509 W. 121st St. | Morningside 4585 Ext 304 |
| Woolley, Catherine, | 71 Park Ave., Passaic, N. J. | |
| Unclassified | | |
| Bachelor, Mary B., | 1750 Euclid Blvd., St. Petersburg, Fla. | |
| Bouvard, Marie Renee, | 1 Rue d'Ouessant, Paris | |
| Buhlahn, Frances L., | 147 N. Pearl St., Kent, O. | |
| Cerlian, Marguerite | 36 W. 56th St. | Circle 2711 |
| Chichester, Hazel L., | 25 Cottage Pl., White Plains, N. Y. | White Plains 3008-R |
| Collins, Loretta | Cotington, Va. | |
| Conklin, Catherine H., | 44 Morningside Drive | Cath. 4264 |
| Cray, Evelyn D. | 866 West End Ave. | Riverside 9836 |
| Damesi, Lea | 22 W. 9th St. | Stuyvesant 5498 |
| Fiero, Elinore E., | 45 Grandview Ave., White Plains, N. Y. | White Plains 232-M |
| Gallagher, Helen D., | 667 Ocean Ave., Brooklyn | |
| Gowans, Marion G. | Detroit, Mich. | |
| Gundry, Doris S., | 69 Worrان Rd., Clifton, Bristol, Eng. | |
| Gunther, Anne | 35 Morningside Ave. | |
| Hillyer, Sarah E., | 719 Porter St., Easton, Pa. | |
| Johnson, Margaret L., | 603 W. 146th St. | |
| Johnson, Mary A., | Raymond Ave., Poughkeepsie, N. Y. | |
| Joy, Marion, | 78 South C, Fremont, Nebr. | |
| Korach, Norma, | 3030 Berkshire Rd., Cleveland, O. | |
| Reid, Marguerite, | 606 Avenue E, Bayonne, N. J. | |
| Rosansky, Annie, | Brooks West, Vidalia, Ga. | |
| Saurel, Miriam | 524 W. 150th St. | |
| Schley, Jane | 121 E. 56th St. | |
| Scroggs, Mary E., | 1607 Nebraska, Soo City, Iowa. | |
| Scheaff, Alice Corner, | 226 W. 108th St. | |
| Stenberg, Guvnor Margaritta, | Kimito, Finland. | |
| Long, Elizabeth | Humboldt, Tenn. | |
| Mallory, Dorothy, | 6767 Taft Ave., Detroit, Mich. | |
| Meer-Davady, Grace | Teheran, Persia | |
| Moe, Gerda Sophie, | 412 Cath. Parkway | |
| Nie, Han-fang, | 12 Tong Kai Woo, Ningpo, China | |
| Nikaido, Miyo, | 636 Shimoochiai, Tokyo, Japan | |
| Olds, Mildred B., | 12 Spring St., Adams, Mass. | |
| Peyser, Esther E., | 52 Reid Ave., Port Wash., N. Y. | |
| Thomson, Maty Marjory, | 30 Madeline Parkw'y, Yonkers, N. Y. | |
| Warren, Imogene | Emporia, Kan. | |
| Weiss, Elizabeth | 351 W. 114th St. | Morningside 1633 |
| Whipple, Viven | 245 W. 107th St. | |
| Whitney, Ann Amelia, | 1224 Henry St., Alton, Ill. | |



Advertisement Directory

| | | |
|--------------------------------|------------------------------------|-----|
| Alexandre & Emile, Inc. | 18 East 53d St., N. Y. C. | 231 |
| Altman, B. & Co. | 34th St. & Fifth Ave., N. Y. C. | 240 |
| Ambassador Flower Shop | 52d St., Park Ave., N. Y. C. | 229 |
| Ambassador Hotel | 52d St., Park Ave., N. Y. C. | 239 |
| Arnold | 44 West 57th St., N. Y. C. | 235 |
| Bazinet | 1226 Amsterdam Ave., N. Y. C. | 257 |
| Bergdorf & Goodman | 616 Fifth Ave., N. Y. C. | 229 |
| Biacake Tea Room | 2929 Broadway, N. Y. C. | 243 |
| Bloomingdale Bros. | 59th St., Lexington Ave., N. Y. C. | 233 |
| Brand Chatillon | 725 Fifth Ave., N. Y. C. | 239 |
| Brentano | 1 West 47th St., N. Y. C. | 242 |
| Brooks Bros. | 346 Madison Ave., N. Y. C. | 230 |
| Bruck Weiss | 6 West 57th St., N. Y. C. | 244 |
| Buegeleisen & Jacobson | 5 Union Square, N. Y. C. | 257 |
| California By Products | 461 8th Ave., N. Y. C. | 242 |
| Carbona Products | 304 West 26th St., N. Y. C. | 231 |
| Charles & Ray | 785 Fifth Ave., N. Y. C. | 238 |
| Chrisdie & Co. | 41 West 47th St., N. Y. C. | 243 |
| Christo Shop | 2599 Broadway, N. Y. C. | 241 |
| Clark & Wilkins Co. | 47 West 34th St., N. Y. C. | 242 |
| Columbia University Book Store | 116 Broadway, N. Y. C. | 252 |
| Cotrell & Leonard | Albany, N. Y. | 244 |
| Cox Sons & Vining | 131 West 23d St., N. Y. C. | 247 |
| Davidson, Edwin | 464 Columbus Ave., N. Y. C. | 248 |
| Davidson's Millinery | 170 West 72nd Street | 248 |
| Edith & Co. | 22 West 49th St., N. Y. C. | 229 |
| Eimer & Amend | 18th St., 3d Ave., N. Y. C. | 241 |
| Emerson's Boot Shop | 38 W. 50th St., N. Y. C. | 237 |
| Empire Brick & Supply Co. | 103 Park Ave., N. Y. C. | 236 |
| Enock, Inc. | 229 Columbus Ave., N. Y. C. | 245 |
| Faibisy, Emma | 2755 Broadway, N. Y. C. | 246 |
| Farquahson & Wheelock | 23 West 57th St., N. Y. C. | 234 |
| Footform Shoe Shop, Inc. | 13 West 39th St., N. Y. C. | 257 |
| Fourteen East Sixtieth | 14 East 60th St., N. Y. C. | 251 |
| Franklin Simon & Co. | 37th St., Fifth Ave., N. Y. C. | 238 |
| Franklin & Walsh | 539 West 125th St., N. Y. C. | 235 |
| Freedman, M. | 2407 Broadway, N. Y. C. | 238 |
| French Bootery | 36 West 50th St., N. Y. C. | 253 |
| Friedgen, Charles | 501 West 120th St., N. Y. C. | 241 |
| Gorden, Nettie | 662 Madison Ave., N. Y. C. | 249 |
| Greenfield, Leo. D. | 20 West 33d St., N. Y. C. | 237 |
| Gross, J. | 233 Broadway, N. Y. C. | 246 |
| Ground Gripper Shoe Co. | 8 Beekman St., N. Y. C. | 250 |
| Hay's Five Fruit | Portland, Maine | 251 |
| Janet, Mme. | 3584 Broadway, N. Y. C. | 235 |
| Jay Thorpe, Inc. | 24 West 57th St., N. Y. C. | 239 |
| Jorgenson & Son | 2401 Broadway, N. Y. C. | 243 |

| | | |
|----------------------------------|--------------------------------------|---------|
| Kohn, T. | 321 Fifth Ave., N. Y. C..... | 233 |
| La Belle | 208 West 45th St., N. Y. C..... | 247 |
| Lahn & Fink Products Co. | 635 Greenwich St., N. Y. C..... | 241 |
| Lorraine | 2959 Broadway, N. Y. C..... | 233 |
| Mackta | 2527 Broadway, N. Y. C..... | 238 |
| Maison Maurice | 663 Fifth Ave., N. Y. C..... | 246 |
| Marilyn Dress Shop | 2719 Broadway, N. Y. C. | 231 |
| Marks, Harry F. | 31 West 47th St., N. Y. C..... | 235 |
| Maurice Mendel, Inc. | 20 West 57th St., N. Y. C..... | 237 |
| Miller, I. | 562 Fifth Ave., N. Y. C..... | 230 |
| Miller School of Business | 2875 Broadway, N. Y. C..... | 234 |
| Ming Son | 53d St., Fifth Ave., N. Y. C. | 243 |
| Noorian, J. Zado | 15 East 55th St., N. Y. C. | 238 |
| Norida | Chicago, Ill. | 233 |
| Oxford Market | 931 Madison Ave., N. Y. C. | 245 |
| Papadem, J. G. Co. | 2953 Broadway, N. Y. C. | 235 |
| Peacock Shop | 7 West 47th St., N. Y. C..... | 231 |
| Pediforme Shoe Co. | 70 Fifth Ave., N. Y. C. | 247 |
| Pennsylvania Hotel | 32d St., Seventh Ave., N. Y. C..... | 247 |
| Porter's | 2607 Broadway, N. Y. C..... | 249 |
| Read-Taylor Press | Baltimore, Md. | 254-255 |
| Reeves, Daniel & Co. | 44 West 143d St., N. Y. C. | 248 |
| Rene Hat Shop | 2367 Broadway | 248 |
| Revillon, Freres | 53d St., Fifth Ave., N. Y. C. | 228 |
| Roosevelt Hotel | 45th St., Madison Ave., N. Y. C..... | 252 |
| Roth, Peggy | 2447 Broadway, N. Y. C. | 229 |
| Salinger, S. | 75 Maiden Lane, N. Y. C..... | 243 |
| Shipwreck Inn | 107 Claremont Ave..... | 243 |
| Sloane, Lillian | 2137 Broadway, N. Y. C..... | 253 |
| Smith & Sons | 8 West 37th St., N. Y. C..... | 237 |
| Tiffany & Co. | 37th St., Fifth Ave., N. Y. C..... | Front |
| United States Savings Bank | 58th St., Madison Ave., N. Y. C..... | 232 |
| Varga Jewelry Co. | 24 East 57th St., N. Y. C..... | 235 |
| Vorzimer Gowns | 250 West 90th St., N. Y. C..... | 249 |
| Wasself Pharmacy | 112th St., Broadway, N. Y. C..... | 244 |
| Weber & Heilbronner | 215 Fourth Ave., N. Y. C..... | 250 |
| Weiss, Carryl | 674 Madison Ave., N. Y. C..... | 249 |
| White Studio | 220 West 42d St., N. Y. C..... | 256 |
| Wolfson Bros. | 121 West 82d St., N. Y. C..... | 251 |
| Youthful Fashions | 4 West 50th St., N. Y. C..... | 257 |

REVILLON FRÈRES, CREATORS OF FUR FASHIONS TO THE WORLD

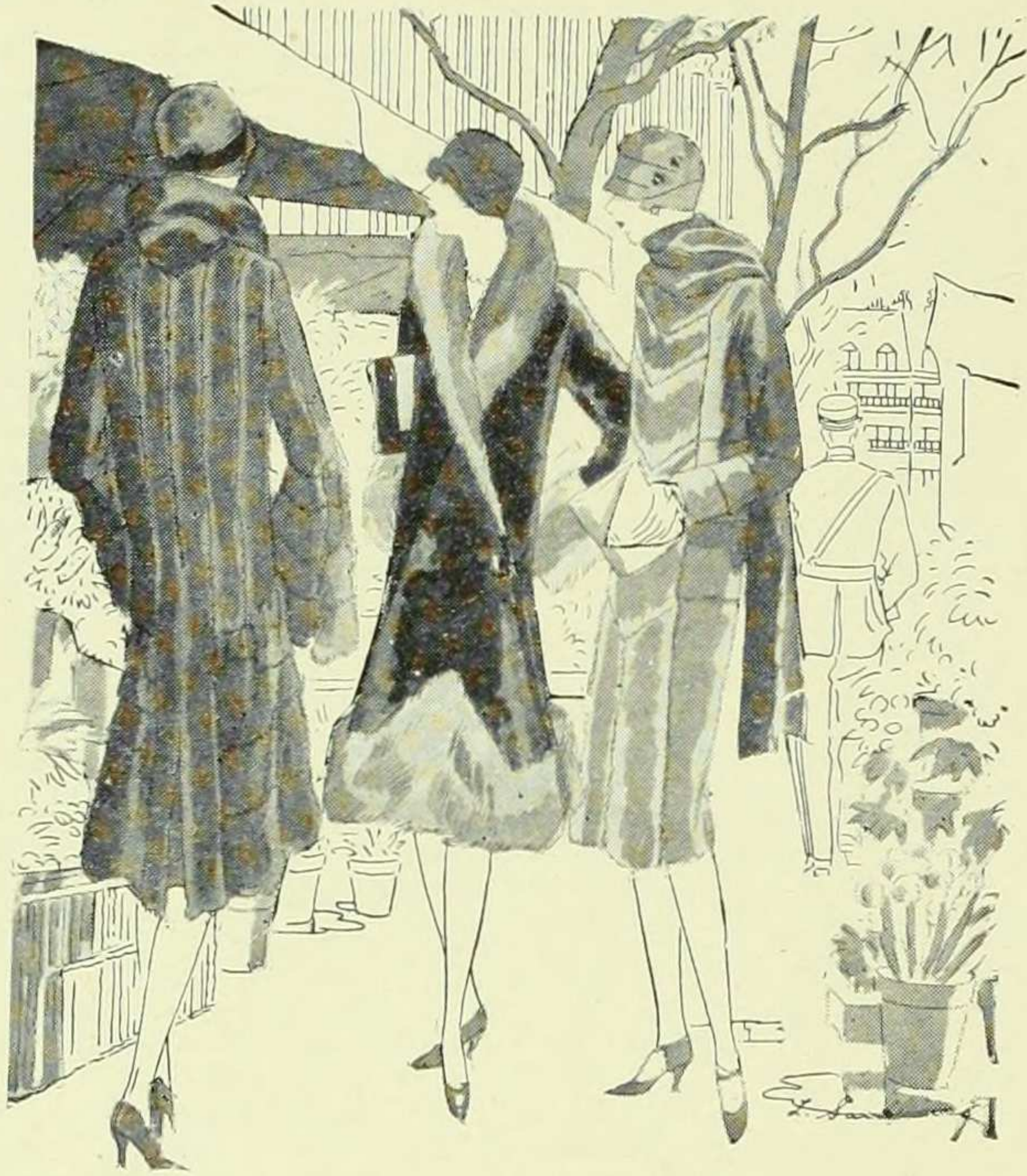

A FUR COAT

made for the College Girl

Smart, slender, lustrous
... it carries a Revillon
Frères label

THE ideal fur coat is one that you can wear to class...to the football games...to afternoon teas...and over a party frock in the evening.

Such a coat is an achievement. And it is achieved by Revillon Frères! It is smart; it is Parisian. Yet its good taste makes you well dressed...not overdressed...in the daytime.

Such a coat is beautifully made. The furs have been gathered at Revillon Frères' own trading posts

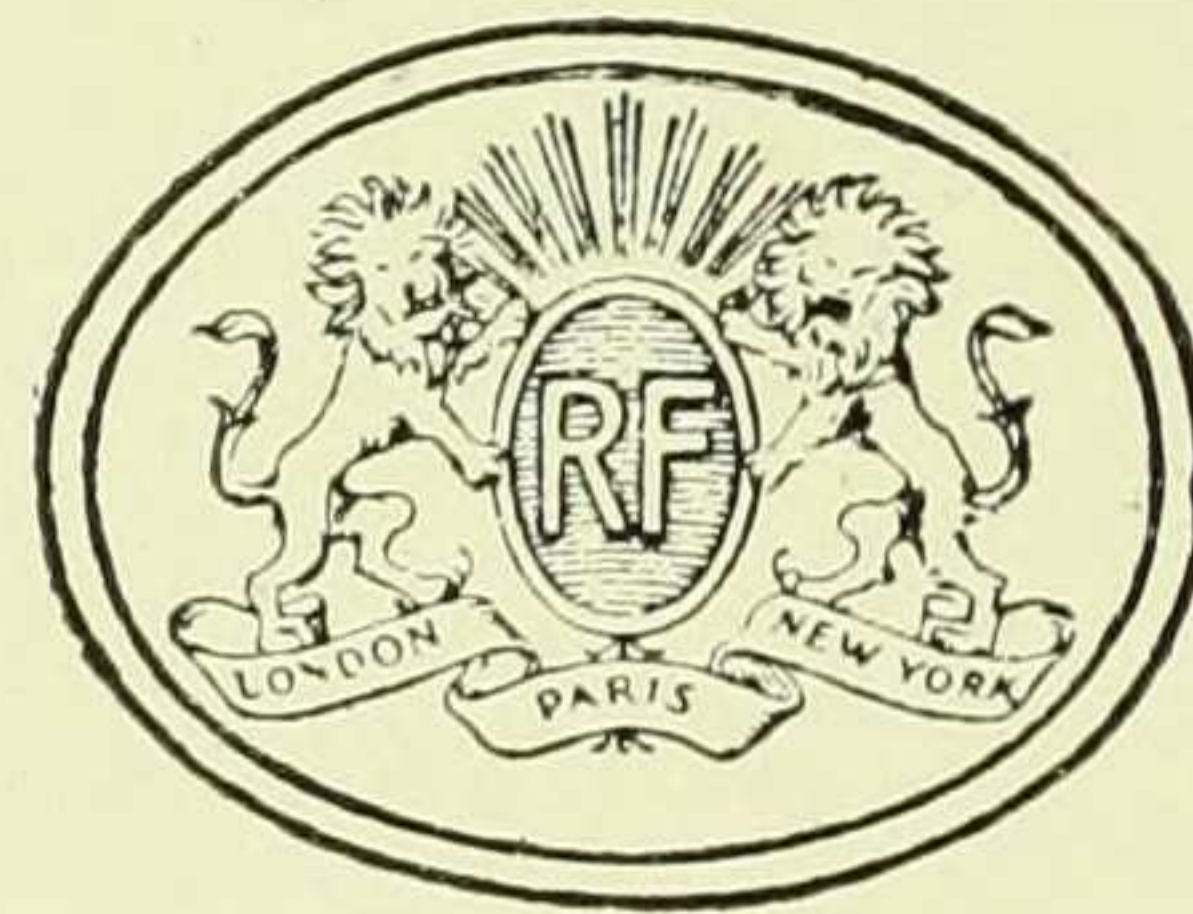

Established 1723

...carefully sorted...meticulously matched. The designing is done by experts. The workmanship is incomparable...for Revillon Frères have trained their own furriers.

Shops in Paris, London, and New York...A daily cable from Paris to the New York salon

...Over two hundred years of experience...Prices that compare more than favorably with furs sold elsewhere. All these things make Revillon Frères invite comparison in quality and cost!

Revillon Frères

FIFTH AVENUE at 53rd Street NEW YORK

When patronizing our advertisers mention Mortarboard

Two Hundred and Twenty-eight

**BERGDORF
GOODMAN**
616 FIFTH AVENUE
NEW YORK

FURS

Wraps - Suits

Gowns - Coats

French Novelties

ROSE DIAMANT

EDITH BURT

EDITH & CO. Styles
Inc.

Featuring Exclusive Models

in our

Ready to Wear and Made to Order Departments

22 W. 49th St.

Tel. Bryant 1629

Park Ave. at 51st St.

New York, N. Y.

Ambassador Flower Shoppe

New York, N. Y.

Flowers by Wire

F. F. Solinger, Manager

PEGGY ROTH

Gowns and Wraps

2447 BROADWAY

New York City

Telephone, Riverside 9161

When patronizing our advertisers mention Mortarboard

Two Hundred and Twenty-nine

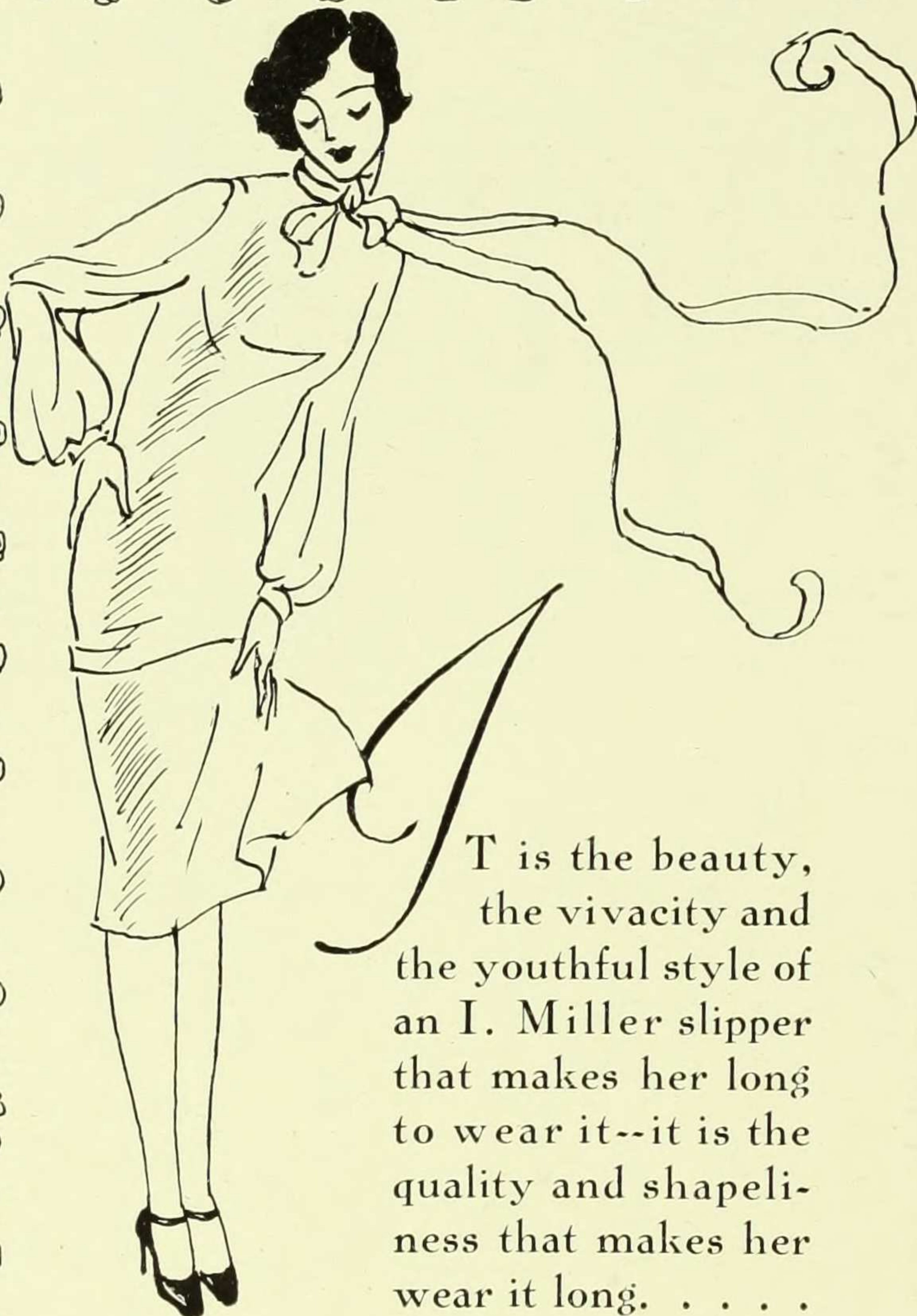
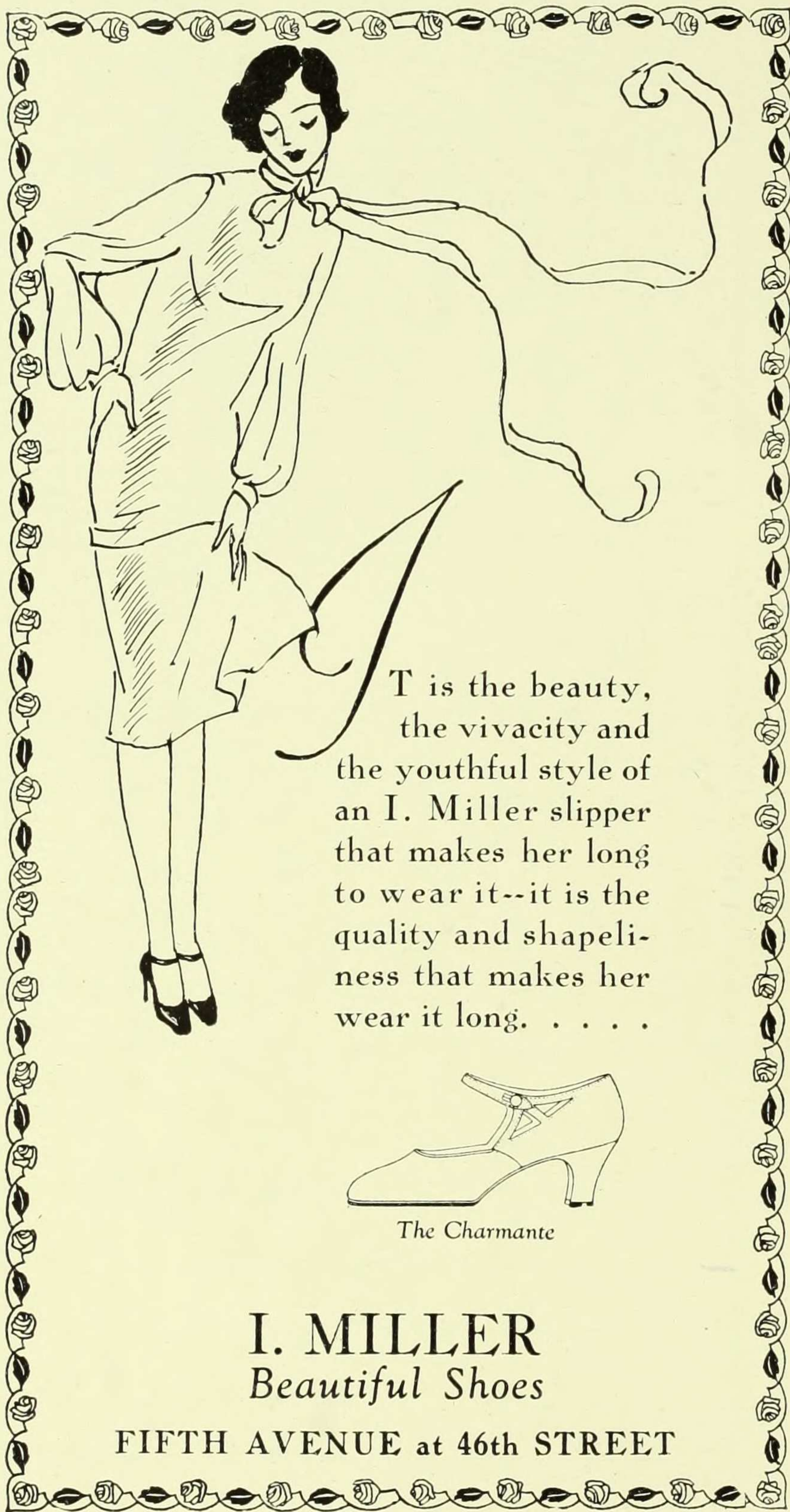

It is the beauty,
the vivacity and
the youthful style of
an I. Miller slipper
that makes her long
to wear it--it is the
quality and shapeli-
ness that makes her
wear it long.

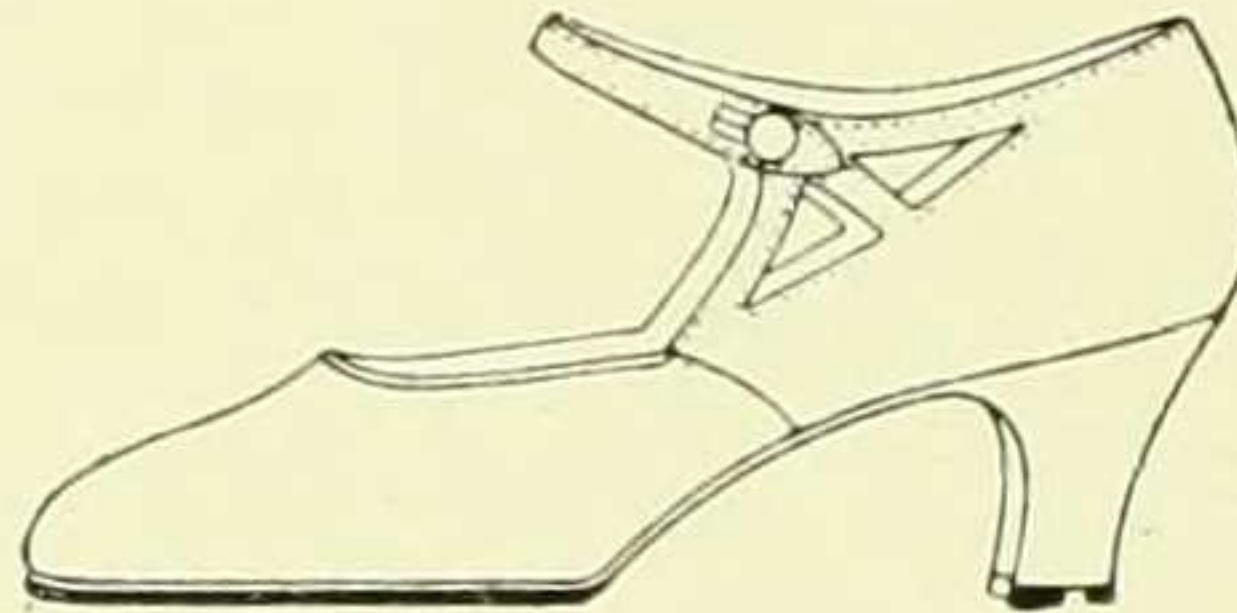

The Charmante

I. MILLER
Beautiful Shoes

FIFTH AVENUE at 46th STREET

ESTABLISHED 1818

Brooks Brothers,
CLOTHING,
Gentlemen's Furnishing Goods,

**MADISON AVENUE COR. FORTY-FOURTH STREET
NEW YORK**



© BROOKS BROTHERS

Furnishings
Leather and Silver
Novelties

Appropriate Gifts for
Men and Boys

BOSTON LITTLE BUILDING TREMONT COR. BOYLSTON
PALM BEACH PLAZA BUILDING COUNTY ROAD
NEWPORT AUDRAIN BUILDING 220 BELLEVUE AVENUE

When patronizing our advertisers mention Mortarboard

Alexandre & Emile, Inc.

(Formerly Ambassador Hotel)

Originators of the Lustreoil Permanent Wave,

beg to announce that they are now located

at No. 18 East 53rd Street, New York

SPECIALTIES

Permanent Waving,

Bobbing,

Best Methods. Latest Parisian Styles

Telephone Plaza 1666

MARILYN DRESS SHOP

2790 BROADWAY

Near 108th Street

NEW YORK

Phone Academy 1077

NEW YORK

PARIS



PEACOCK Art in Shoes

As Beautiful as a Peacock are the New and Exclusive Styles Designed in our New York and Paris Studios for College Street, Dress and Sport Wear.

PEACOCK SHOP

JAMES L. STONER, Pres.

7 WEST 42ND STREET AT FIFTH AVENUE

NEW YORK

How to Avoid "Rings" in Removing Grease Spots

1. Place a clean cloth or blotter under the Grease Spot. (*This is to carry away the Grease as it runs through the fabric after it is dissolved by the Carbona.*)
2. Saturate a clean cloth with Carbona, using it freely, and gently rub the Grease Spot back and forth with a sweeping motion as illustrated—never rub in circles. Raise your hand at the end of each stroke after passing the edge of the spot. (*This blends the edges of the spot cleaned with the rest of the fabric and prevents a "ring".*)
3. Rub gently as it is the Carbona that cleans, not the rubbing.



For Safety's Sake—demand
CARBONA
UNBURNABLE
Cleaning Fluid
REMOVES GREASE SPOTS
Without Injury to Fabric or Color
2c 3c 6c & 11c Size Bottles at all Drug Stores



When patronizing our advertisers mention Mortarboard

Two Hundred and Thirty-one

The Future

Coupled with education one of the most important efforts of life is provision for the future.

To properly apportion one's income so as to have a certain part to put aside in a SAVINGS ACCOUNT to meet emergencies will help materially in banishing worries.

Wise Spending and Wise Planning are the Secrets of Success

THE UNITED STATES SAVINGS BANK OF THE CITY OF NEW YORK

Madison Avenue and 58th Street

NEW YORK CITY

When patronizing our advertisers mention Mortarboard

Two Hundred and Thirty-two

Compliments of
H. C. Bloomingdale
of Bloomingdale Bros.

Diamond Wedding or Guard Rings

Theodore A. Kohn & Son
JEWELLERS
321 FIFTH AVENUE at 32nd STREET
NEW YORK

Compliments of A Friend

— BEAUTY —
MISS LORRAINE, Inc.
— SALON —

PERMANENT WAVING

Appointments Unnecessary

2959 BROADWAY, COR. 116TH STREET

Tel. Cathedral 3893

Established 15 Years

Norida Vanitie

for LOOSE POWDER

Carry your Favorite Loose Powder
in a Norida Vanitie—cannot spill—
easy to refill. A dainty, engraved
case, gilt or silver, filled with Fleur
Sauvage (Wildflower) Poudre.
Worth many times its cost!

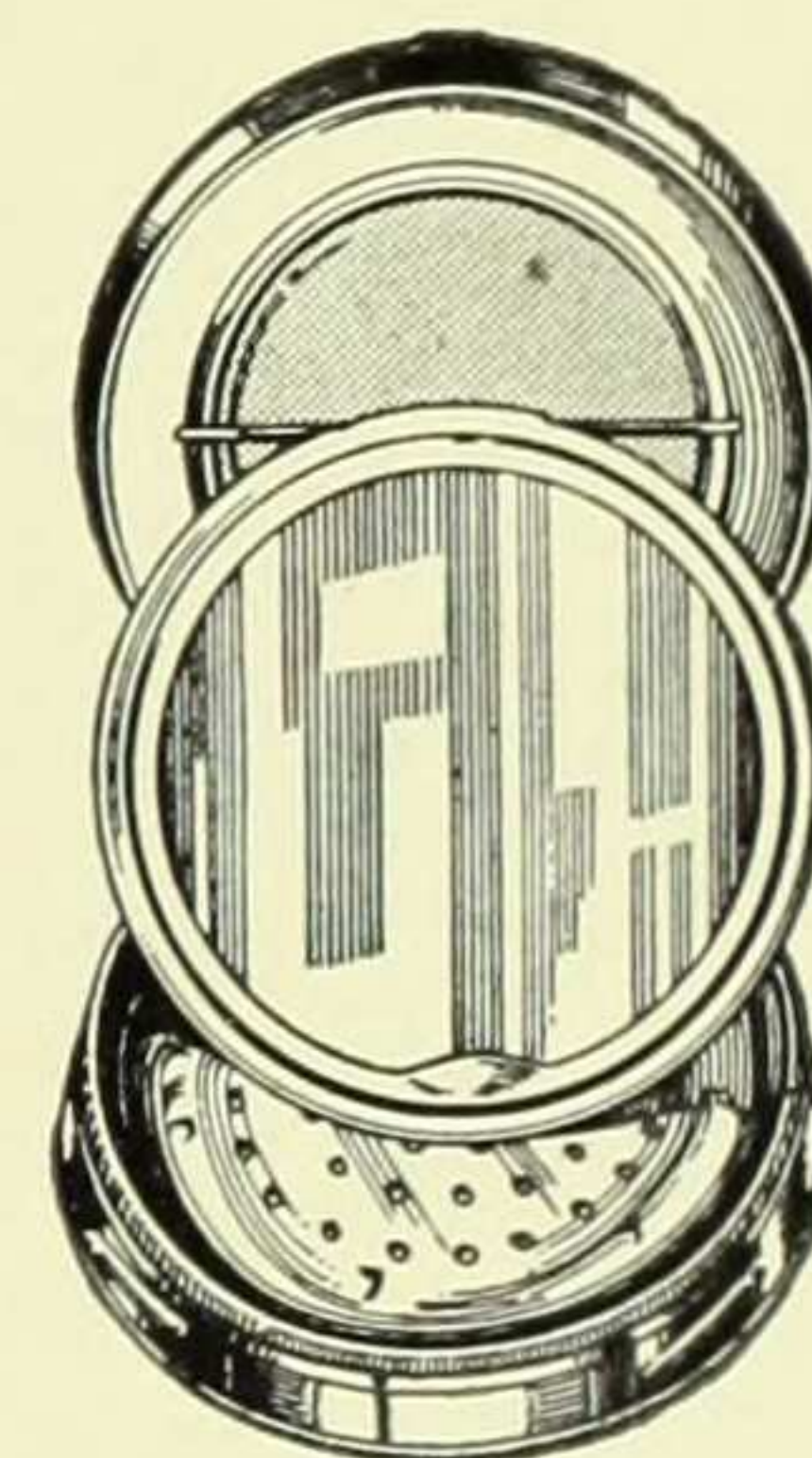

Double contains
loose powder
and rouge cake
\$2.00

Single filled with
powder only
\$1.50



Filled with Loose Powder
"But Cannot Spill"

At All Drug and Department Stores

When patronizing our advertisers mention Mortarboard

Two Hundred and Thirty-three

Secretarial and Commercial Training

We have been training young people for business
employment for thirty-three years.

Send for our catalogue

Miller School

BROADWAY AT 112TH ST.

Telephone 1436 Plaza

Farquharson & Wheelock

23 W. 57th Street

New York

When patronizing our advertisers mention Mortarboard

Two Hundred and Thirty-four

Arnold's

Ladies' Exclusive Hand Bags

44 WEST 57TH ST., NEW YORK
CHICAGO, ATLANTIC CITY, MIAMI
— PARIS —

BOOKS—OF THE BETTER—KIND

First Editions—Color Plate Books
Autograph Letters—Manuscripts
Fine Bindings—Choice Editions

HARRY F. MARKS

Thirty-one West Forty-seventh Street
New York, N. Y.
Telephone, Bryant 4011

Franklin & Walsh

539-541 West 125th Street

WINDOW SHADES — PLATE &
WINDOW GLASS — AWNINGS
Automobile Glass

SHOWER CURTAINS

CANVAS SPECIALTIES

Telephones—Morningside 0222-3-4

PLAZA 7590

VARGA

Jewelry

24 E. 57TH ST.
Bet. 5th and Madison Aves.
NEW YORK CITY

*We are Members of
Florists' Telegraph Delivery
Flowers by Wire to all
the World*

Tel. Yellowstone 9069-9070

J. G. PAPADEM & CO.

FLORISTS

2953 BROADWAY

Between 115th and 116th Streets

NEW YORK

MME. JANET

Exclusive Millinery

3584 BROADWAY NEW YORK

When patronizing our advertisers mention Mortarboard

Two Hundred and Thirty-five

EMPIRE BRICK & SUPPLY COMPANY

EXECUTIVE OFFICES, 103 PARK AVE.

NEW YORK CITY

Manufacturers of Brick

AND DEALERS IN

Masons Building Materials

YARDS

12th Ave., 47 to 48th Sts., Manhattan

138th and Exterior Sts., Bronx

Morgan Ave. near Stagg St.,
Newtown Creek } Brooklyn

Lawrence St. and Myrtle Ave. Flushing

WORKS

Stockport, N. Y.

Glasco, N. Y.

When patronizing our advertisers mention Mortarboard

Two Hundred and Thirty-six

Brilliance - - -

French Shoes

DECREED BY PARIS and
EXEMPLIFIED BY EMERSON

PROMPT ATTENTION TO MAIL ORDERS

Would you like our Spring Booklet?

EMERSON'S

BOOT SHOP

38 West 50th Street, New York

Maurice Mendel, INC.

New Gowns & Coats

AT OUR THREE SHOPS

20 West 57th St.
Near Fifth Avenue

2243 Broadway
At 80th Street

2619 BROADWAY
At 99th Street

Compliments

of

Leo D. Greenfield & Co.

20 WEST 33D ST., NEW YORK

Furriers

SMITH & SONS'

BOOTERY

Inc.

8-10 West 37th Street, New York



Width AAAA to E

Fitzroy 5950

When patronizing our advertisers mention Mortarboard

Two Hundred and Thirty-seven

Bramley Fashions

Registered in the United States Patent Office

THE MODE OF YOUTH
FOR THE
AMERICAN GIRL

Originated by and Exclusive with
FRANKLIN SIMON & Co.



The New Bramley Fashions

BRAMLEY FROCKS
BRAMLEY COATS
BRAMLEY SWEATERS
BRAMLEY HATS
BRAMLEY SHOES
BRAMLEY SUITS
BRAMLEY BLOUSES
BRAMLEY BAGS
BRAMLEY GLOVES

Franklin Simon & Co.

A Store of Individual Shops

Fifth Avenue, 37th and 38th Sts., New York

Entire contents copyrighted, 1926, by FRANKLIN SIMON & Co., INC.

Compliments of

CHARLES & RAY

GOWNS and WRAPS

785 FIFTH AVE.

Compliments of

M. FREEDMAN

Millinery

158 LENOX AVENUE

New York

"Purchase Your Shoes in the Neighborhood"

MACKTA'S

Feminine Footwear

2527 BROADWAY

AT 95TH ST.

New York

Tel. Riverside 6763

Phone, PLAZA 7522

J. ZADO NOORIAN

Oriental Jewels, Rugs, Fabrics, Antiques

JEWELRY MADE AND REPAIRED

15 East 55th Street, New York

When patronizing our advertisers mention Mortarboard

Two Hundred and Thirty-eight

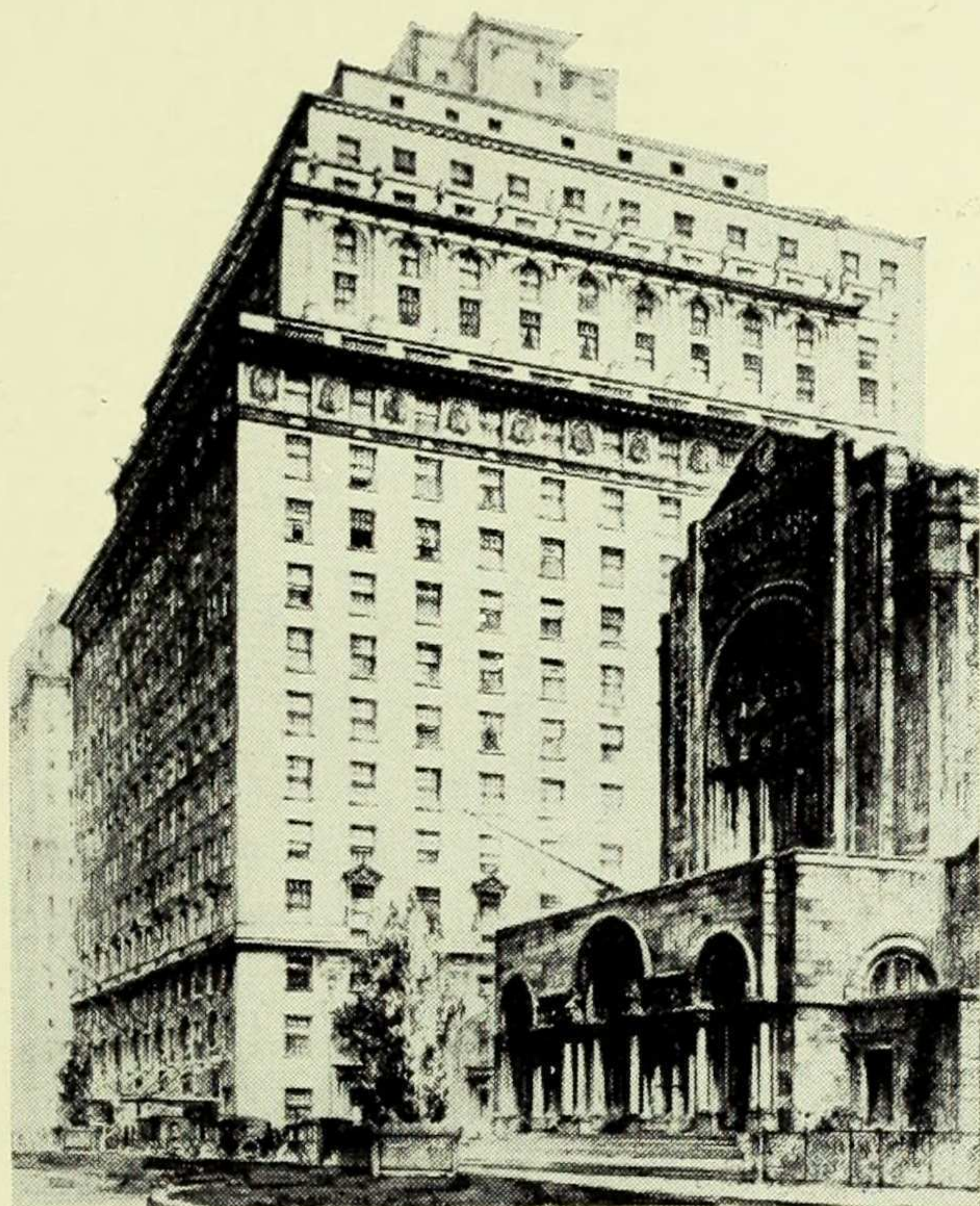

You will like everything about The Ambassador — its unique Park Avenue location—its distinguished register—its rich, immaculate interiors—its cuisine, its service, its efficient atmosphere of always looking after the best interest of its guests.

The Ambassador

Park Avenue at 51st Street

NEW YORK

PALM BEACH

MIAMI BEACH

Jay-Thorpe

INC

24-26 West 57th Street

The Shop of

SMART INDIVIDUALITY

Gowns

Manteaux

Hats

Sports Clothes

Lingerie

Furs

Accessories

Brand-Chatillon Co.

725 Fifth Avenue

Between 56th and 57th Streets

Jewelers and Silversmiths

to

Those of Discriminating

Taste

Moderate Prices

When patronizing our advertisers mention Mortarboard

Two Hundred and Thirty-nine

B. Altman & Co.

The
Sporting Goods Section

features

AT VERY MODERATE PRICES

Correct Equipment for

GOLF
ARCHERY
CROQUET
LAWN BOWLS

FENCING EQUIPMENT
DOG ACCESSORIES
SUEDE WINDBREAKERS

TENNIS
BADMINTON
FIELD HOCKEY
ENGLISH CROQUET

SIXTH FLOOR

FIFTH AVENUE—MADISON AVENUE
THIRTY-FOURTH STREET—THIRTY-FIFTH STREET
New York

When patronizing our advertisers mention Mortarboard

Two Hundred and Forty

Biological and Chemical Laboratory
Apparatus, Chemicals, Drugs,
Minerals and Stains

Prescription Department Largest in
New York City

Fully equipped laboratory, glass-blowing department and
machine shop. Visit our showroom and advise us
of your requirements.

EIMER & AMEND

Est. 1851

Inc. 1897

NEW YORK, N. Y.

THIRD AVE., 18TH TO 19TH STREET

Pebeco Tooth Paste
"Lysol" Disinfectant
Hinds Honey and
Almond Cream

Lahn & Fink
Products Company

CANDIES STUFFED GLACE FRUITS ICE CREAM

LUNCHEONETTE

CHRISTO SHOP

2599 BROADWAY

NEW YORK CITY

The Famous Christo Quality:

ICE CREAM, ICES, STUFFED GLACE FRUITS, AND

CANDIES DELIVERED AT YOUR REQUEST

Telephone Riverside 2306

501 West 120th Street

Unusual Gifts

Delicious Toasted Sandwiches

Home Made Ice Cream and Cake

The Chas Friedgen Annex

When patronizing our advertisers mention Mortarboard

Two Hundred and Forty-one

HARTWELL A. WILKINS
PRES. & TREAS.

ESTABLISHED 1870.
ELLWOOD CLARK
SECY.

HARTWELL H. WILKINS
V. PRES.

The Clark & Wilkins Co.

DEALERS IN

FIREPLACE AND KINDLING WOOD,

47 WEST THIRTY-FOURTH STREET

AND

FOOT OF EAST 128TH STREET,

New York.

WE DEAL IN WOOD EXCLUSIVELY
AND DELIVER AT RESIDENCES
OR APARTMENTS
IN ANY PART OF THE CITY:
PUTTING AWAY IN CELLARS
OR TRUNK ROOMS
WITHOUT EXTRA CHARGE

TELEPHONES:
WISCONSIN { 8331
 { 8332
HARLEM - { 0016
 { 0566

FOR OPEN FIREPLACES
DRY HICKORY
VIRGINIA PINE KNOTS
SELECTED OAK OR HARDWOOD,
ADIRONDACK BEECH, BIRCH AND MAPLE
LIGNUM VITAE
NORTH CAROLINA LIGHT WOOD
VIRGINIA PINE AND OAK KINDLING WOOD

The CALIFORNIA Racket —built for the Champions

Used by both players in
the final match for the
National Championship
in 1925.

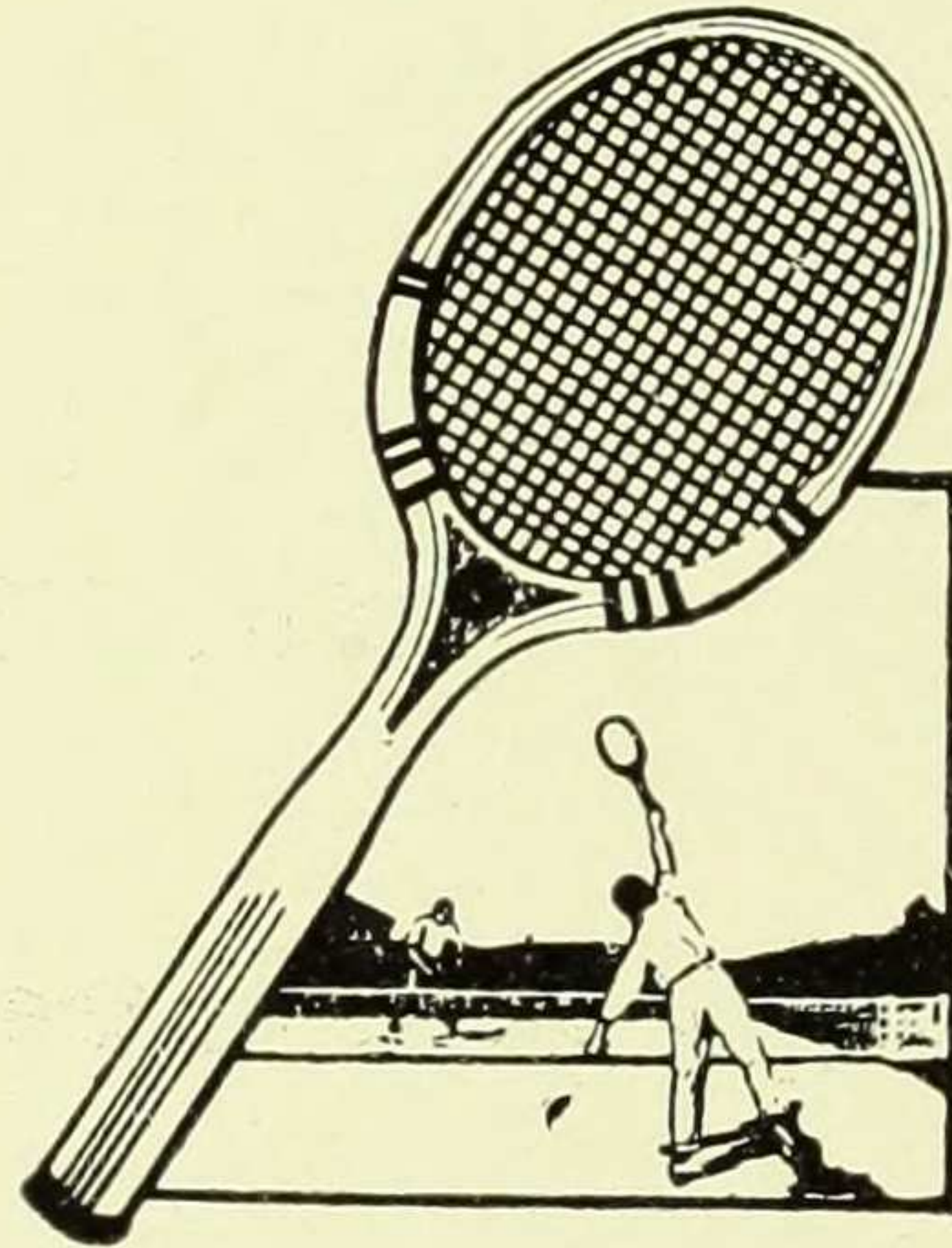

Sold by all leading Sport Shops

CALIFORNIA BY-PRODUCTS CO.

San Francisco

New York

"California"
Tennis Gut



"California"
Archery Tackle

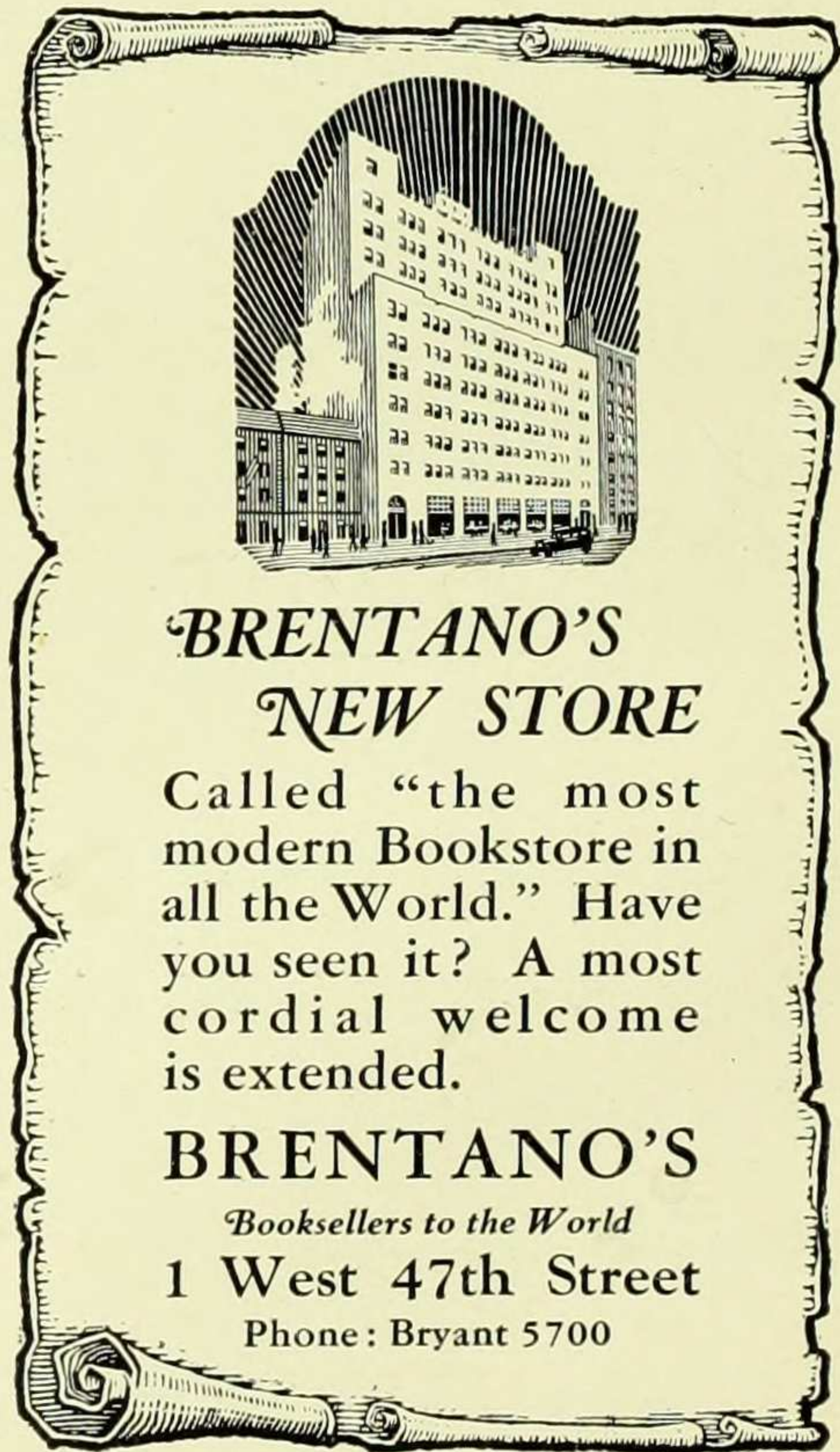

BRENTANO'S NEW STORE

Called "the most
modern Bookstore in
all the World." Have
you seen it? A most
cordial welcome
is extended.

BRENTANO'S

Booksellers to the World

1 West 47th Street

Phone: Bryant 5700

When patronizing our advertisers mention Mortarboard

Two Hundred and Forty-two

BIACAKE TEA ROOM

2929 BROADWAY
at 114th St.

"Home Cooked Food"

Club Breakfast, 30c to 60c
Special Luncheon, 50c
Special Dinner, \$1.00-\$1.25
Also
A La Carte

JULIUS JORGENSEN and Son *Jewelers*

2401 Broadway—Corner 88th St.
New York

FLOATER INSURANCE

Anywhere outside your home, your personal effects are exposed to unusual dangers. Why run the chance of loss, when at small cost you can have complete protection against Fire, Theft, Pilferage, Larceny and Risks of Transportation and Navigation.

FOR PARTICULARS WRITE TO S. SALINGER
75 MAIDEN LANE, NEW YORK CITY

SHIPWRECK INN

"... and they were shipwrecked on a distant island and found thereon plenty and peace."

LUNCHEON .50 TEA .25 DINNER .65
and \$1.00

Also A La Carte

107 CLAREMONT, AVE. bet. 121st and 122nd Sts.
GRACE DUNCAN HOOPER FLORENCE LEVINE
Barnard 1922

COSTUMES

Theatrical and Masquerade

FOR SALE FOR HIRE

We Specialize in
Serving Schools, Colleges
and all
Amateur Theatricals

Charles Chrisdie
& Company

41 WEST 47TH ST.
between 5th and 6th Aves.
NEW YORK

Telephone Bryant 2449-0218

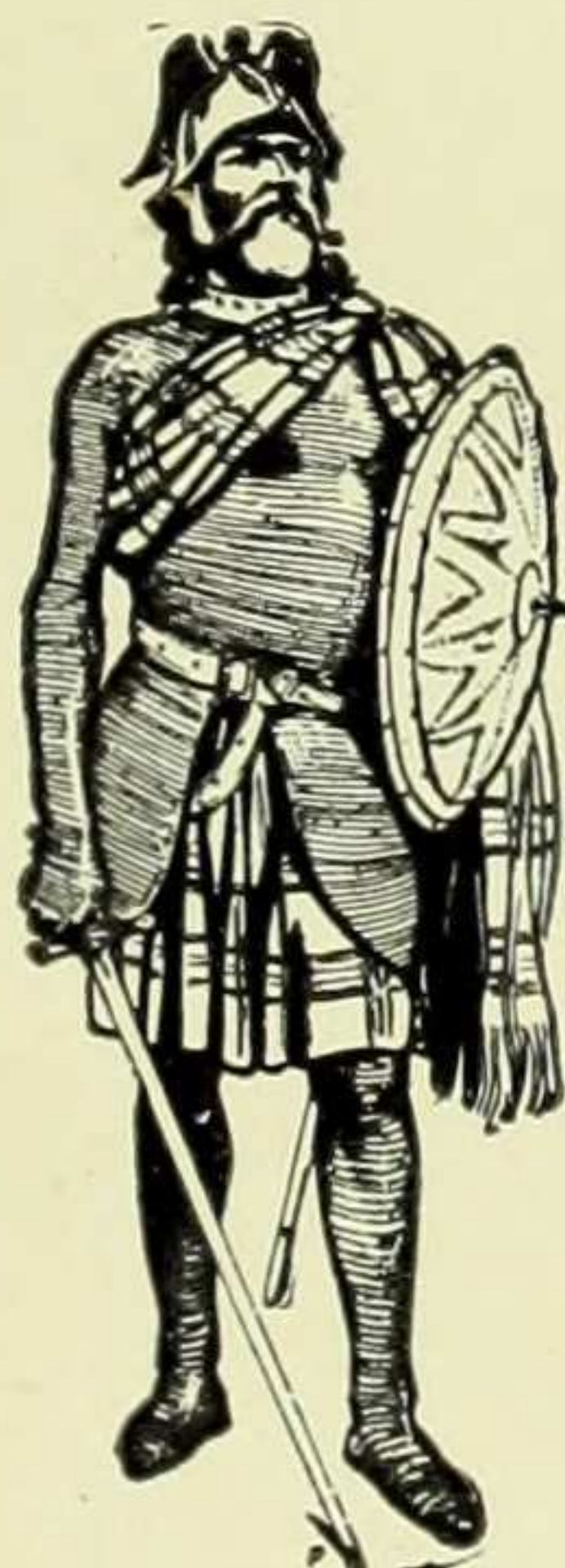

MING SUN COMPANY

683 FIFTH AVENUE
NEW YORK



Decorative
Objects Of Art

Artistic
Chinese Jewelleries
Of Captivating Designs
And Combinations That
Add A Touch of Color
And Charm

Gifts
For All Occasions

When patronizing our advertisers mention Mortarboard

Complimentary

Cotrell & Leonard

ALBANY, N. Y.

Makers of

CAPS *and* GOWNS

for the students of America

Hoods for All Degrees

Superior Service—Lowest Prices—Best Workmanship

Telephone, Circle 2300

BRUCK-WEISS

Inc.

Wasself Pharmacy

2 Stores

BROADWAY AND 112TH ST.

PARK AVE. AND 46TH ST.

BEST SODA—BEST DRUGS—BEST SERVICE

Gowns Millinery Wraps

6 WEST 57TH STREET, NEW YORK

When patronizing our advertisers mention Mortarboard

Two Hundred and Forty-four

Telephones, Butterfield 3400, 3401, 3402

OXFORD MARKETS, Inc.

931 MADISON AVE.

NEW YORK

Telephone Connection

TABLE LUXURIES

ENOCH'S, Inc.

229 COLUMBUS AVE., NEW YORK

930 MADISON AVE., NEW YORK

168 MARTINE AVE., WHITE PLAINS, N. Y.

WEST END, NEW JERSEY

Staple and Fancy Groceries

When patronizing our advertisers mention Mortarboard

Two Hundred and Forty-five

I Can Give You a
**\$10,000 Life Insurance
Policy**

At an Average Cost Per Year as Follows:

| | | | | |
|--------|---|---------|-----|-------------|
| Age 25 | — | \$10.94 | per | \$10,000.00 |
| " 30 | — | 9.26 | " | " |
| " 35 | — | 10.98 | " | " |
| " 40 | — | 18.10 | " | " |
| " 45 | — | 36.29 | " | " |
| " 50 | — | 70.22 | " | " |

How Much Do You Pay?

JOSEPH GROSS

GENERAL INSURANCE

233 BROADWAY

Whitehall 5729-7900

FAIBISY

Announces an exhibition of
the latest exclusive models in
Gowns, Suits and Wraps—
for all occasions.

\$35 and up

BROADWAY, AT 106TH ST.

NEW YORK

*Maison
Maurice
Inc.*

663 FIFTH AVENUE, at 52d STREET

PRESENTS

NEW MILLINERY

*A Distinguished Collection of Latest
Paris modes—Exclusive with Maison Maurice*

When patronizing our advertisers mention Mortarboard

Two Hundred and Forty-six

La Belle

HOTEL
ASTOR

Entrance—45th Street

*Clothes of individuality and charm
at moderate prices*

COX SONS & VINING

131 EAST 23D ST., NEW YORK

Makers of

CAPS, GOWNS
and HOODS



Belle Was Ill

| | |
|--------------------------------|---------------------------|
| Continually . . . | Her story . . . |
| Headaches, moroseness . . . | That of thousands . . . |
| Nerves, irritability . . . | Folks once plagued . . . |
| Tortured her . . . | With corns, bunions . . . |
| Doc said . . . | Fallen arches . . . |
| "It's your feet . . . | Ailments caused . . . |
| Your shoes afflict . . . | By feet . . . |
| Certain sensitive nerves . . . | Now bless . . . |
| Prescription: . . . | And dress stylishly . . . |
| | Comfortably . . . |
| Pediforme Shoes | Correctly . . . |
| They're perfect | |
| Foot forms" . . . | In Pediforme Shoes |
| Belle got them . . . | New Style Book F . . . |
| She is WELL . . . | On request . . . |

The Pediforme Shoe Co.

36 West 36th St., New York

322 Livingston St., Brooklyn, N. Y.

Hotel Pennsylvania

(Seventh Avenue at 33rd Street)

is the largest hotel in the world—
which must not lead you to be-
lieve it is indifferent to your
smallest needs.

Banquet Facilities

in this great "city within one
building" provide seclusion and
interested service.

Telephone Pen. 5000 and ask for
"Banquet Manager" when you
wish to arrange your next class
or club affair.

GEORGE OLSEN

AND HIS

Hotel Pennsylvania Music

are playing nightly in The Grill
Room for dinner and supper
dancing. This is the same or-
chestra starring in "Sunny."

When patronizing our advertisers mention Mortarboard

RENE HAT SHOP

"Hats That Are Different"

2367 Broadway, Between 86th and 87th Streets

Davidson's Millinery

Any Hat in the Shop, \$5.50

170 West 72nd Street

Edwin Davidson

MILLINERY

464 COLUMBUS AVENUE

Bet. 82nd and 83rd Streets

527 AMSTERDAM AVENUE

Bet. 85th and 86th Streets

J A V M O

A Genuine Javmo and Mocha Coffee that has made an instantaneous hit with everyone who has tasted it.

If you are looking for a delicious tasting, real old-fashioned coffee of the finest grade obtainable, try Javmo and you will use it continually thereafter. A Daniel Reeves, Inc., product.

A
Pound 55c

DANIEL REEVES, Inc.
The BETTER Chain Store Grocers
Over 520 Stores

When patronizing our advertisers mention Mortarboard

Two Hundred and Forty-eight

CARRYL WEISS

674 MADISON AVENUE

New York

Hats—Gowns—Wraps

AT POPULAR PRICES



Millinery

Sport Togs

Novelties

Nettie Gordon inc.

662 Madison Avenue

New York

PORTER'S

Millinery

Gowns

Importers

2259 BROADWAY

2607 BROADWAY

VORZIMER

GOWNS

Inc.

Paris

New York

When patronizing our advertisers mention Mortarboard

Two Hundred and Forty-nine



*Clothes, Hats,
Shoes and
Haberdashery
"in the New
York manner"*

Weber and Heilbroner
CLOTHES · SHOES · HABERDASHERY · HATS



Beauty Never Walks on Aching Feet

The nagging, nerve-tearing pain of aching feet gives women a drawn expression and tired lines. Beauty goes quickly from the face that shows pain and distress.

Yet it is needless to let aching feet rob you of your looks and your health. Thousands of women have ended their foot troubles by changing to Ground Gripper Shoes. The three corrective features, combined only in these shoes, remove the main causes of foot pains and then allow Nature to restore normal health and energy.

The Straight Line Inner Edge gives full toe-room and the freedom that your foot muscles need to function properly.

The Flexible Arch exercises the arch of your foot and so restores its normal strength.

The Patented Rotor Heel counteracts any tendency to toe-out—a common cause of foot trouble.

Because of these three features, Ground Grippers have given quick and lasting relief to 92%* of the women and men who wear them. Try on a pair today at a Ground Gripper Store.

* (From data based on a survey)

GROUND GRIPPER STORES

23 West 35th St., N. Y. 137 W. 125th St., N. Y.

29 West 46th St., N. Y. 8 Beekman St., N. Y.

310 Livingston Street, Brooklyn

**GROUND
GRIPPER
SHOES**

FOR ALL THE FAMILY

When patronizing our advertisers mention Mortarboard

Two Hundred and Fifty

14 East Sixtieth St.

REGENT 6000

A RESIDENTIAL HOTEL
OF PRESTIGE EQUIPPED
AND OPERATED FOR
THOSE OF DISCERN-
MENT AND CULTURE

Inspection respectfully invited

Acceptable social and business references essential

TRANSIENTS RATES

ROOM AND BATH \$4 to \$10 PER DAY

2 ROOMS AND BATH \$8 to \$18 PER DAY

*SPECIAL ARRANGEMENTS BY THE WEEK OR
MONTH*

M. Wolfson

Ph. Wolfson

Wolfson Brothers

Manufacturing Furriers

121 West 82nd Street

Tel. Trafalgar 7952

NEW YORK

35

Ways of Using

FIVE FRUIT

- different - delicious -

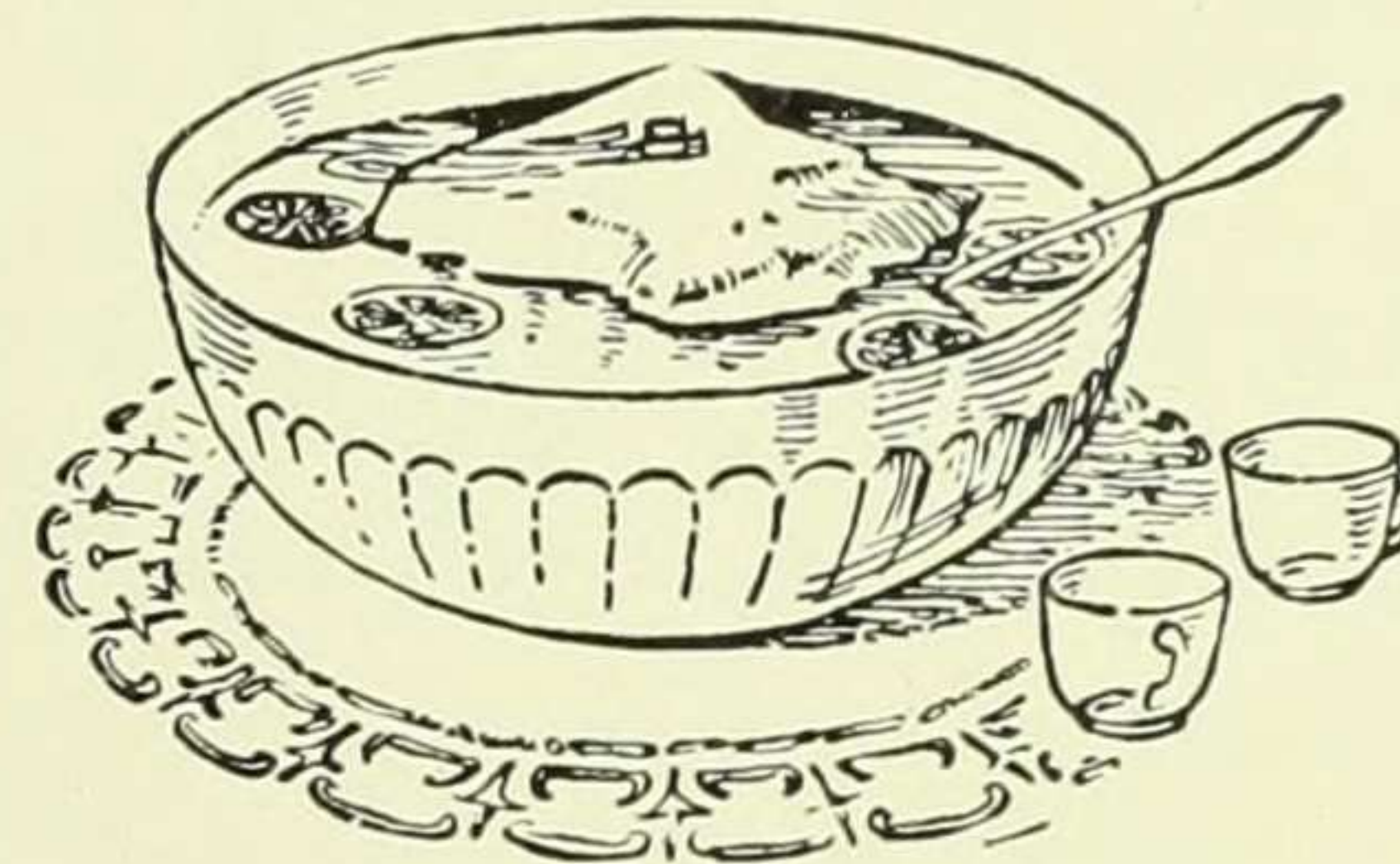

The "QUALITY"
FRUIT JUICE
SYRUP. IT GIVES
THE FINAL TOUCH OF
EXQUISITE FLAVOR to

PUNCHES ~
FRUIT SALADS
COCKTAILS
GRAPE FRUIT
GELATINES ~

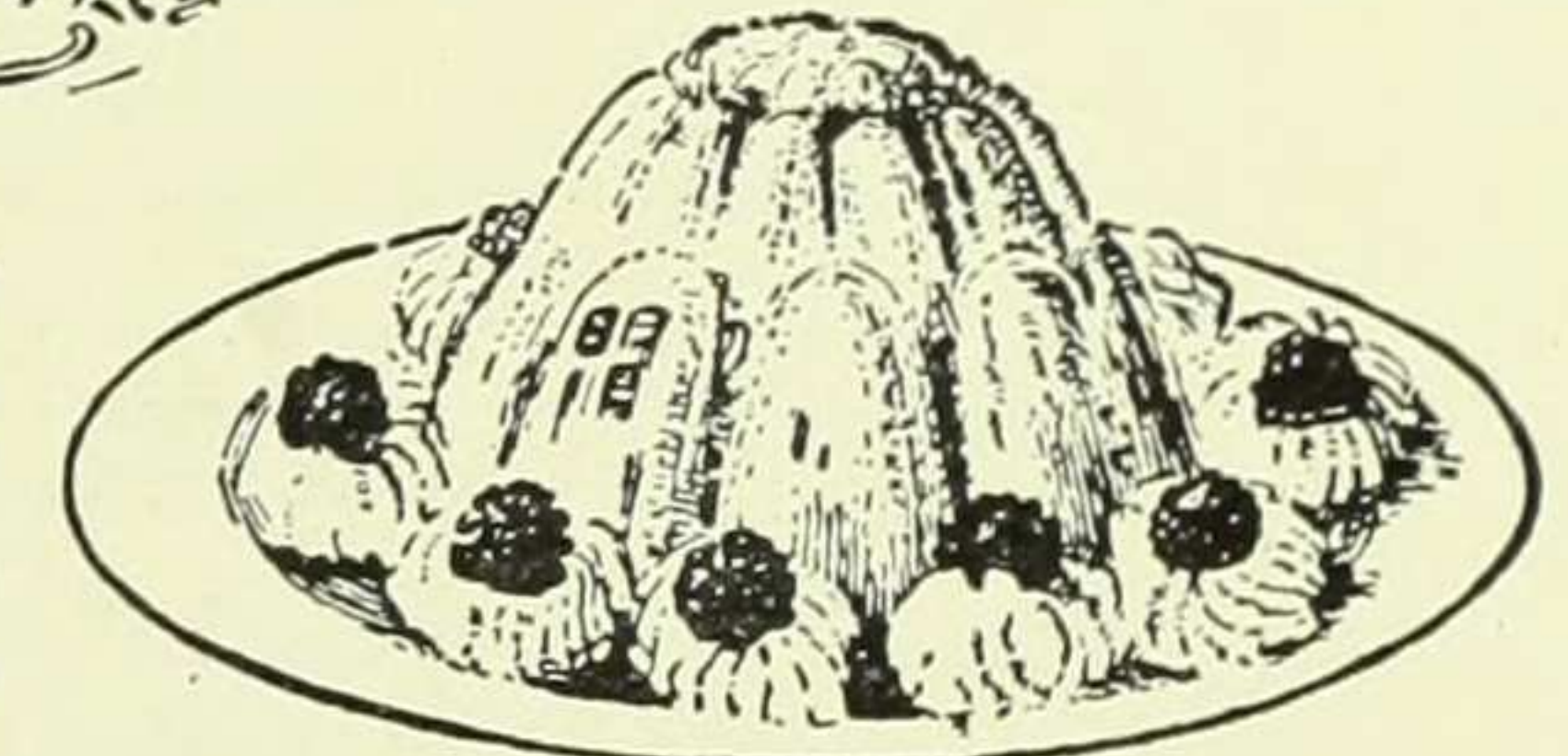

AND OTHER
DESSERTS ~

*Unequaled as an
ICE CREAM OR FRUIT SAUCE ~*

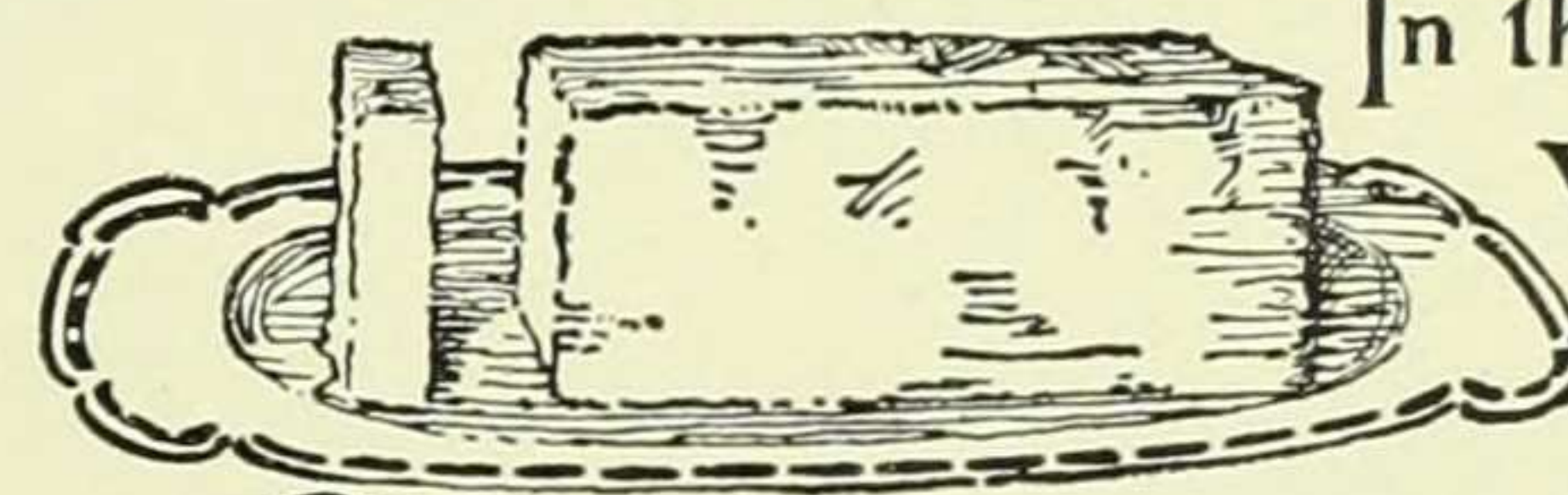

In the RED
WRAPPED
BOTTLE



*At the
BETTER STORES
TRY IT TODAY*

HAY'S Five Fruit



Supplied by
The Finest Food Stores
EVERYWHERE

When patronizing our advertisers mention Mortarboard

Two Hundred and Fifty-one

Amongst Friends

Are you one of those genuine booklovers who like to browse around in a bookstore unmolested by persistent salesmen? We mean one of those chummy places where books are conveniently displayed with prices marked so that you can decide for yourself whether you wish to buy or not.

Our counters are based on this idea. Here you will find a greater variety of books all reduced from list prices. It is very probable that you will find some of the books you have been contemplating for your library.

In other departments you will find selected assortments of COLLEGE JEWELRY, ENGRAVED STATIONERY, SPORTING GOODS, FOUNTAIN PENS, BRIEF CASES, PENNANTS, at tempting prices. And seasonable articles are always displayed at the correct moment to remind you of coming events.

When you visit the store we want you to feel at liberty to come behind the counters and look at the shelves. They contain so many things of interest to you that it is to your advantage to look them over carefully.

Columbia University Press Bookstore

ON THE CAMPUS
2960 BROADWAY

TWO FLOORS

JOURNALISM BUILDING
S. E. CORNER 116TH ST.

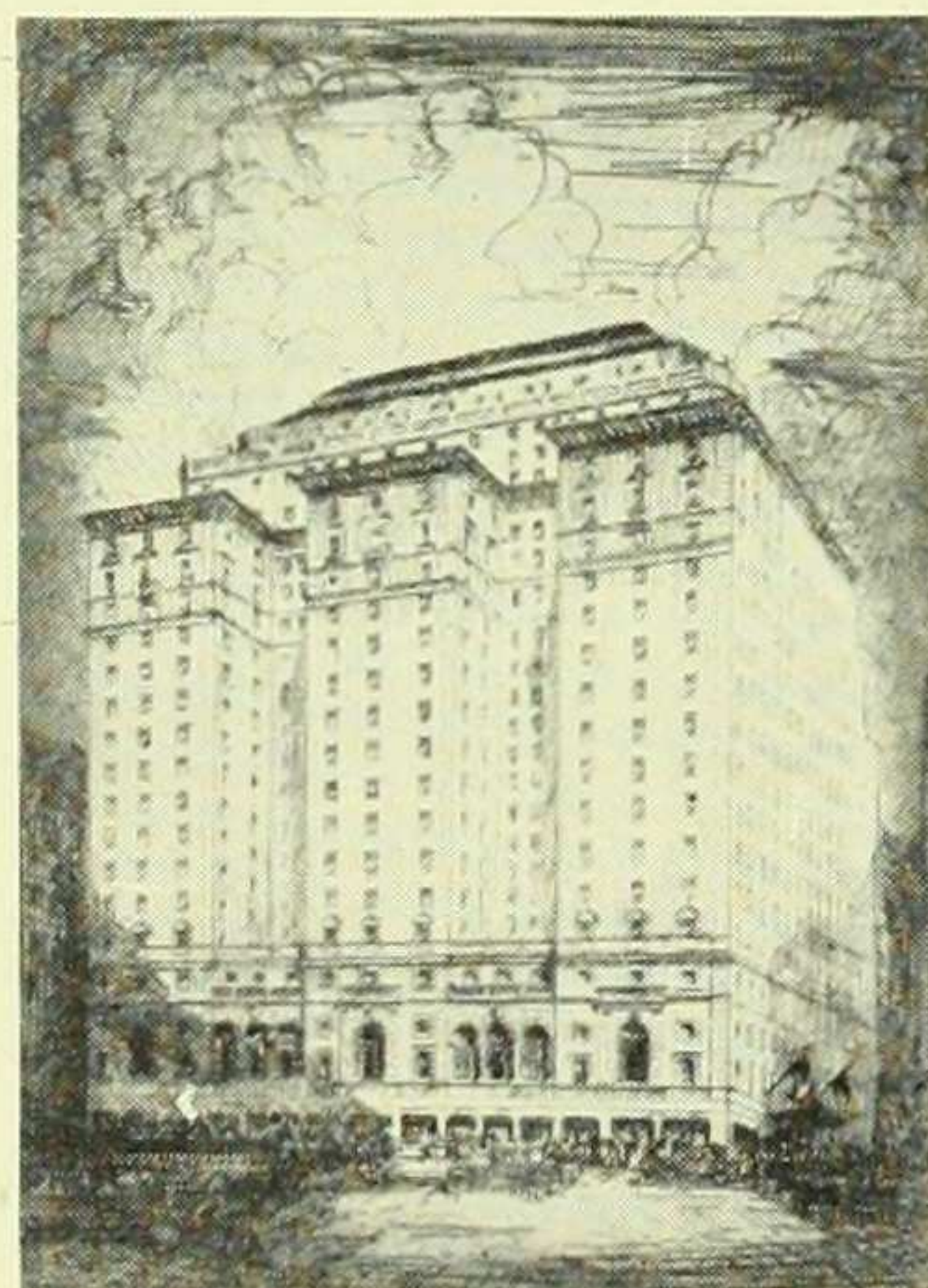

*Madison Avenue at
Forty-Fifth Street*

The ROOSEVELT

New York's Newest Smart Hotel

EDWARD C. FOGG, Managing Director

COMBINING the simplicity of Colonial days with that of quiet distinction, this luxurious home for travelers is fast becoming the most popular Hotel for those who appreciate the charm of the unusual.

Situated right in the City's center of things—only one block from Fifth Avenue and the shops—two from the theatres—with a direct underground connection to the Grand Central Station.



When patronizing our advertisers mention Mortarboard

Two Hundred and Fifty-two

Gowns
of
Distinction

LILLIAN SLOANE INC.

2137 BROADWAY

573 MADISON AVE.,

NEW YORK

Guerlaine

a dainty and
beautiful shoe



Truly, a fashionable shoe—correct,
refined and with a beauty of pat-
tern and styling that sets it quite
apart. In patent and grey kid trim—

\$16.50

The
FRENCH BOOTERY

36 W. 50th ST., NEW YORK

Complimentary

When patronizing our advertisers mention Mortarboard

Two Hundred and Fifty-three

COLLEGE ANNUALS COMPLETE

ENGRAVING :: PRINTING :: BINDING



New York Representative
GEORGE F. G. BOOSS, JR.
1305 Wurlitzer Building
120 W. 42nd Street
Phone, Wisconsin 7831

WE ASSUME ENTIRE RESPONSIBILITY AND IT COSTS YOU NO MORE

When patronizing our advertisers mention Mortarboard

Two Hundred and Fifty-four

Publications Our Specialty

ENGRAVING
PRINTING
BINDING

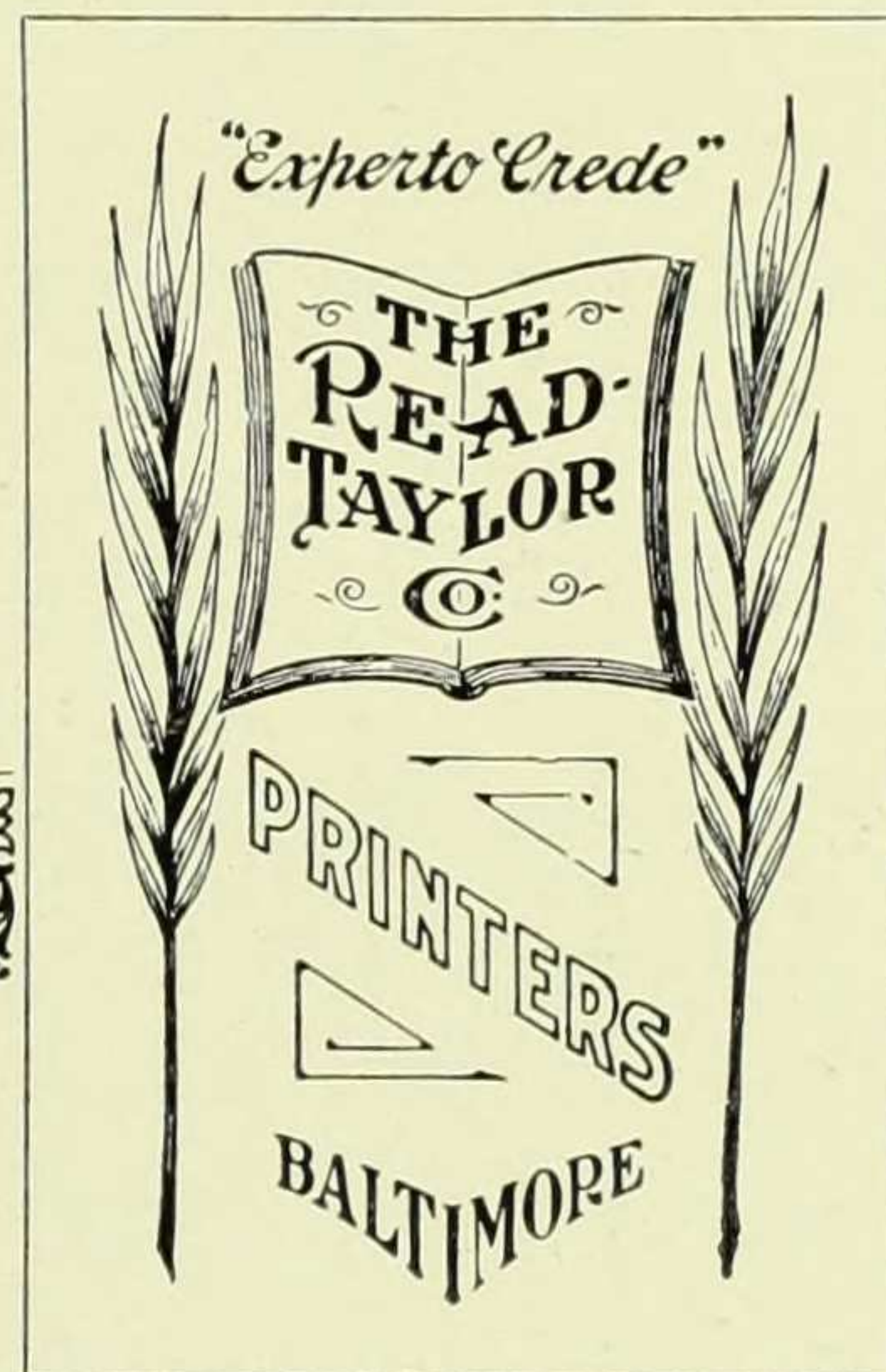

PRICE
QUALITY
SERVICE

*We have a department devoted
exclusively to work of this nature*

**Producers of the
"MORTARBOARD"**

When patronizing our advertisers mention Mortarboard

Two Hundred and Fifty-five

ESTABLISHED 1888

White
STUDIO

PHOTOGRAPHERS

EQUIPPED WITH MANY YEARS EXPERIENCE
FOR MAKING PHOTOGRAPHS OF ALL SORTS
DESIRABLE FOR ILLUSTRATING COLLEGE
ANNUALS. BEST OBTAINABLE ARTISTS,
WORKMANSHIP, AND THE CAPACITY FOR
PROMPT AND UNEQUALLED SERVICE

220 WEST 42nd STREET,
NEW YORK.

When patronizing our advertisers mention Mortarboard

Two Hundred and Fifty-six

THE FOOT FORM SHOE SHOP, Inc.

Pre-eminently fashionable yet sold
at an accessible price. The

Indian Walk Footwear

is proving more popular with the Col-
lege girls each season. Built to sup-
ply the demand for style and comfort
and as a bit of workmanship The In-
dian Walk Footwear has stood the test
of time.

4129 Broadway

13 West 39th St.

NEW YORK CITY

DURRO VIOLINS

CHOICE OF ARTISTS THROUGHOUT
THE WORLD

Buegeleisen & Jacobson,
Sole Importers

Youthful Fashions Inc

4 West 50 St.
New York City
(One flight up)



Hello - Circle 1894



Middies-Bloomers

FOR SALE BY

D. V. BAZINET

1226 AMSTERDAM AVE.

WHITTIER HALL

NEW YORK

When patronizing our advertisers mention Mortarboard

Two Hundred and Fifty-seven



