The MORTARBOARD

1923

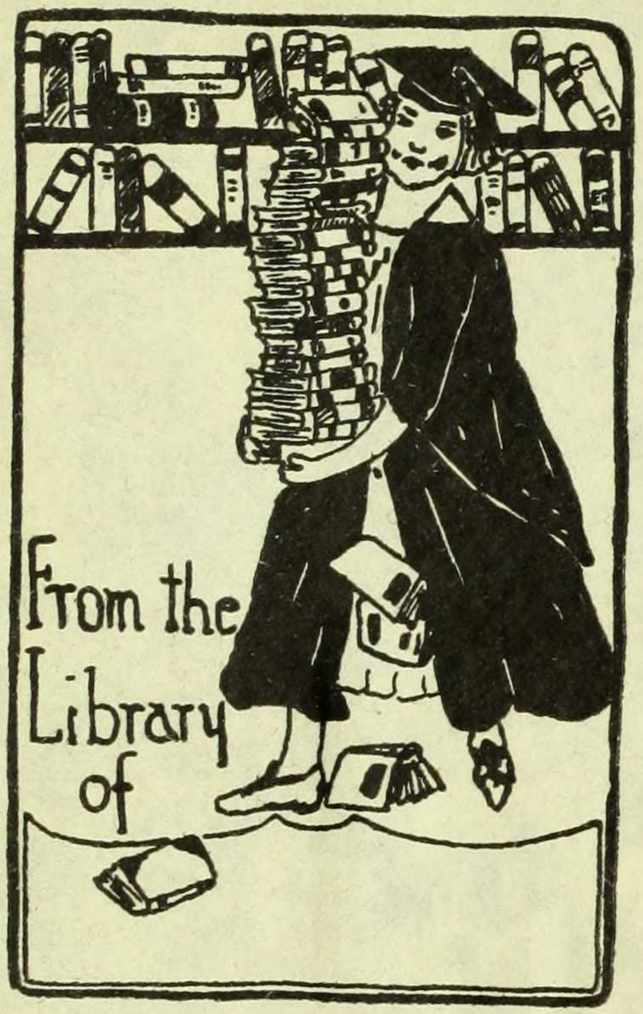
From the
Library
of

TIFFANY & CO.

JEWELRY OF QUALITY

MAIL INQUIRIES GIVEN PROMPT ATTENTION

FIFTH AVENUE & 37TH STREET
NEW YORK

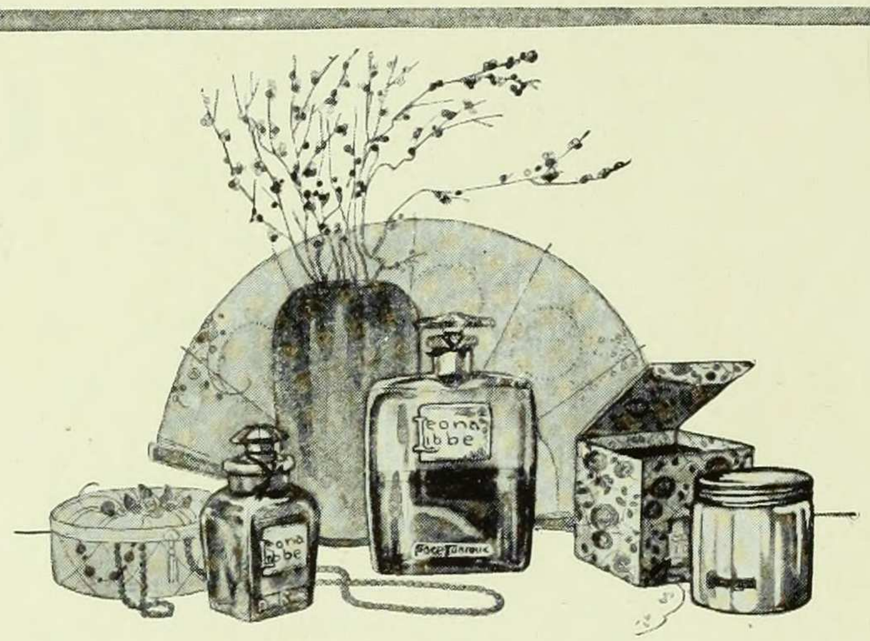

Leona Libbé has a different Cream

It is Baume Radiant, a wondrous preparation that galvanizes every tiny skin-cell into vigorous life. It lifts out all impurities and stimulates the skin. If your complexion is dull and colorless, if your cheeks whisper of weariness and age, if your neck lacks beauty and firmness, you need Baume Radiant. It is exquisitely pleasant to use—it breathes of healing pines and the invigorating sea-shore. $3, $8, $15.

Then there is Creme Leona—a softening, cleansing cream at $1.25, $2.50, and $4.50, and Face Tonique for closing relaxed pores at $1.25, $2 and $4.

Leona Libbe invites you to her "Beauty Box", a lovely place of rose and silken things, where she herself will give you a complete treatment.

These preparations are on sale at:
B. Altman & Co. *Stern Brothers*
James McCreery & Co., *Lord & Taylor,*
Arnold, Constable & Co.

Leona Libbé

Beauty Box

166 West 58th Street, New York

Send 25 cents for a trial jar of Baume Radiant.

Digitized by the Internet Archive
in 2014

https://archive.org/details/mortarboard2919barn

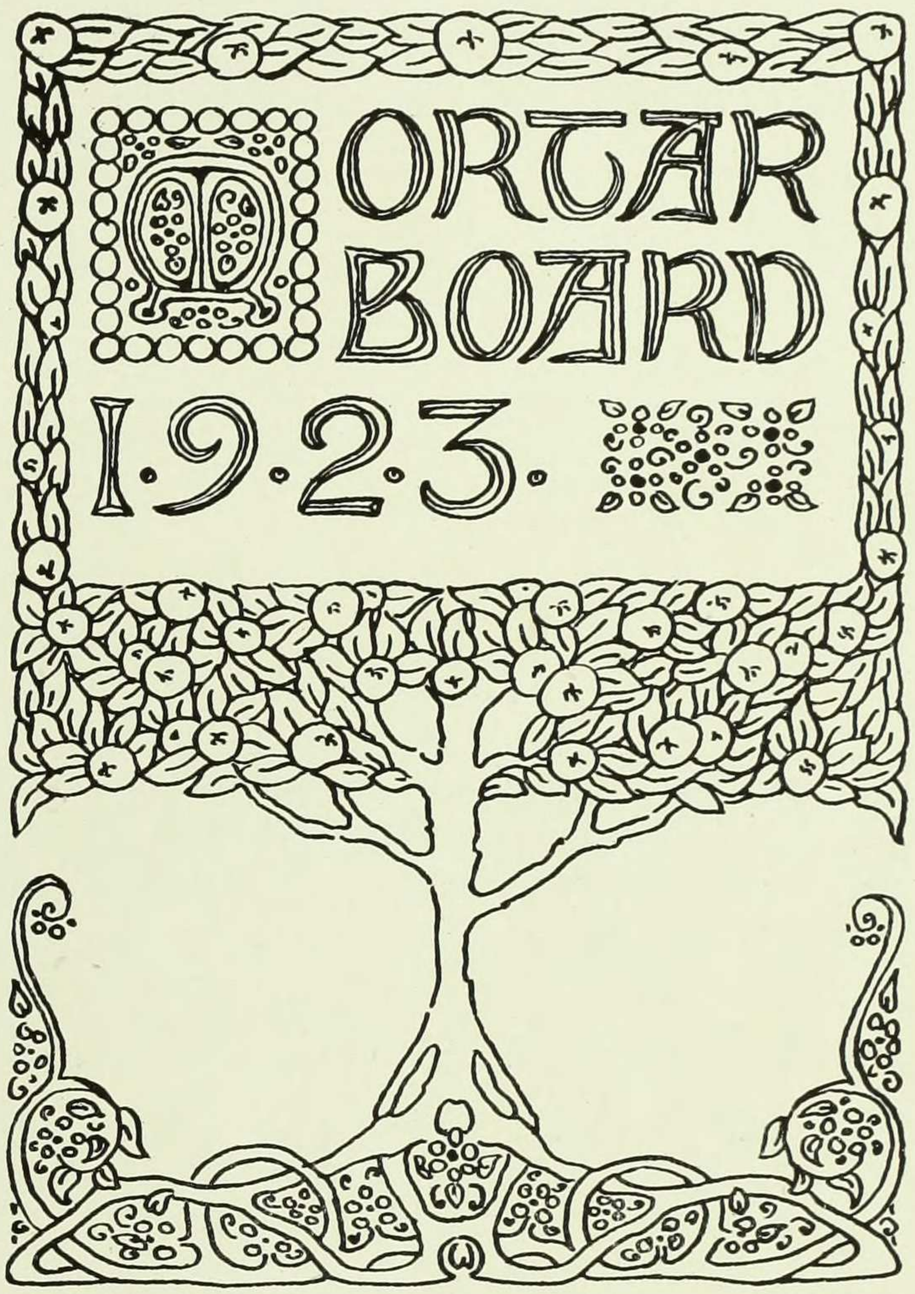

COPYRIGHT, 1922, BY MARGARET TRUSLER

IN BOOKS
LIES THE
SOUL
OF THE
WHOLE PAST
TIME

CARLYLE.

THIS IS THE MORTAR
BOARD —— IT IS
A RECORD OF LIFE AT
BARNARD COLLEGE IN
COLUMBIA UNIVERSITY
DONE INTO VOLUME 29
BY THE JUNIOR CLASS
OF NINTEEN TWENTY-THREE

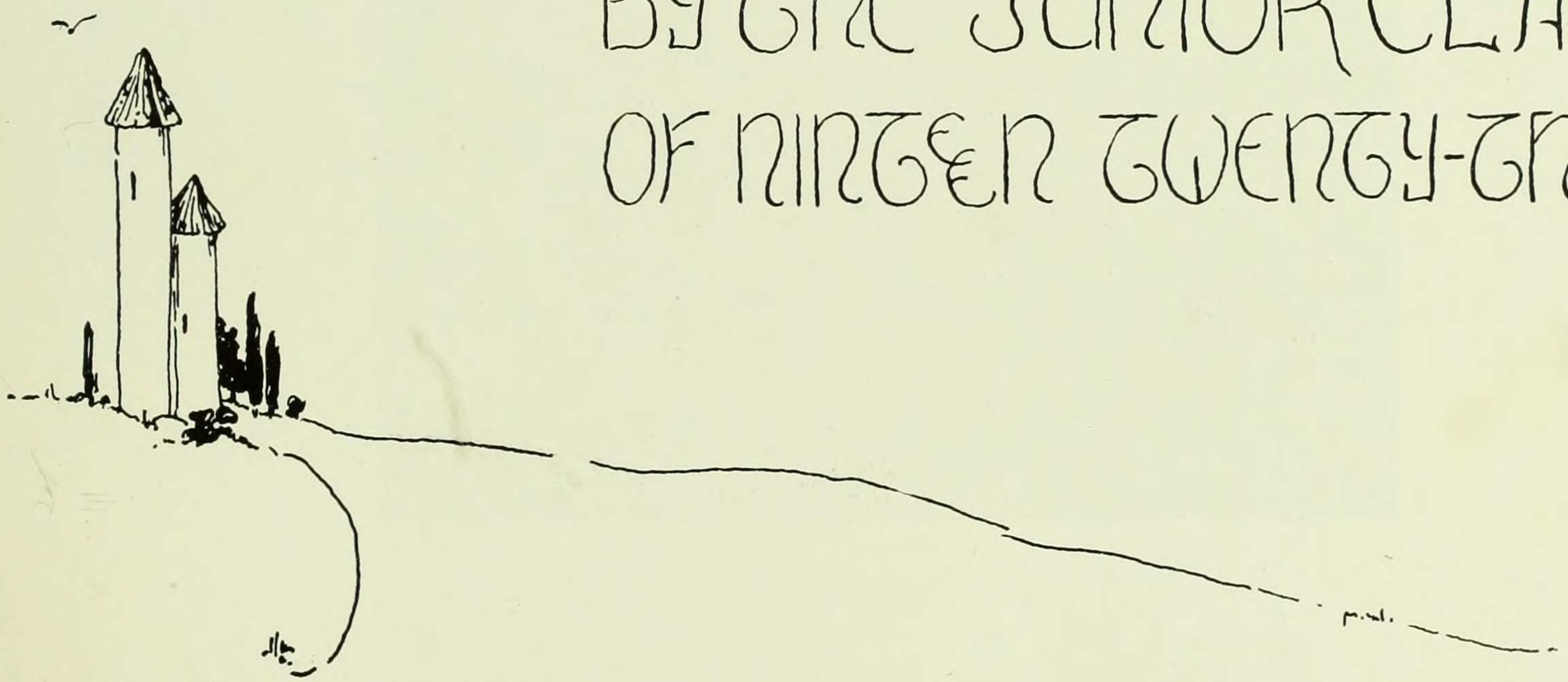

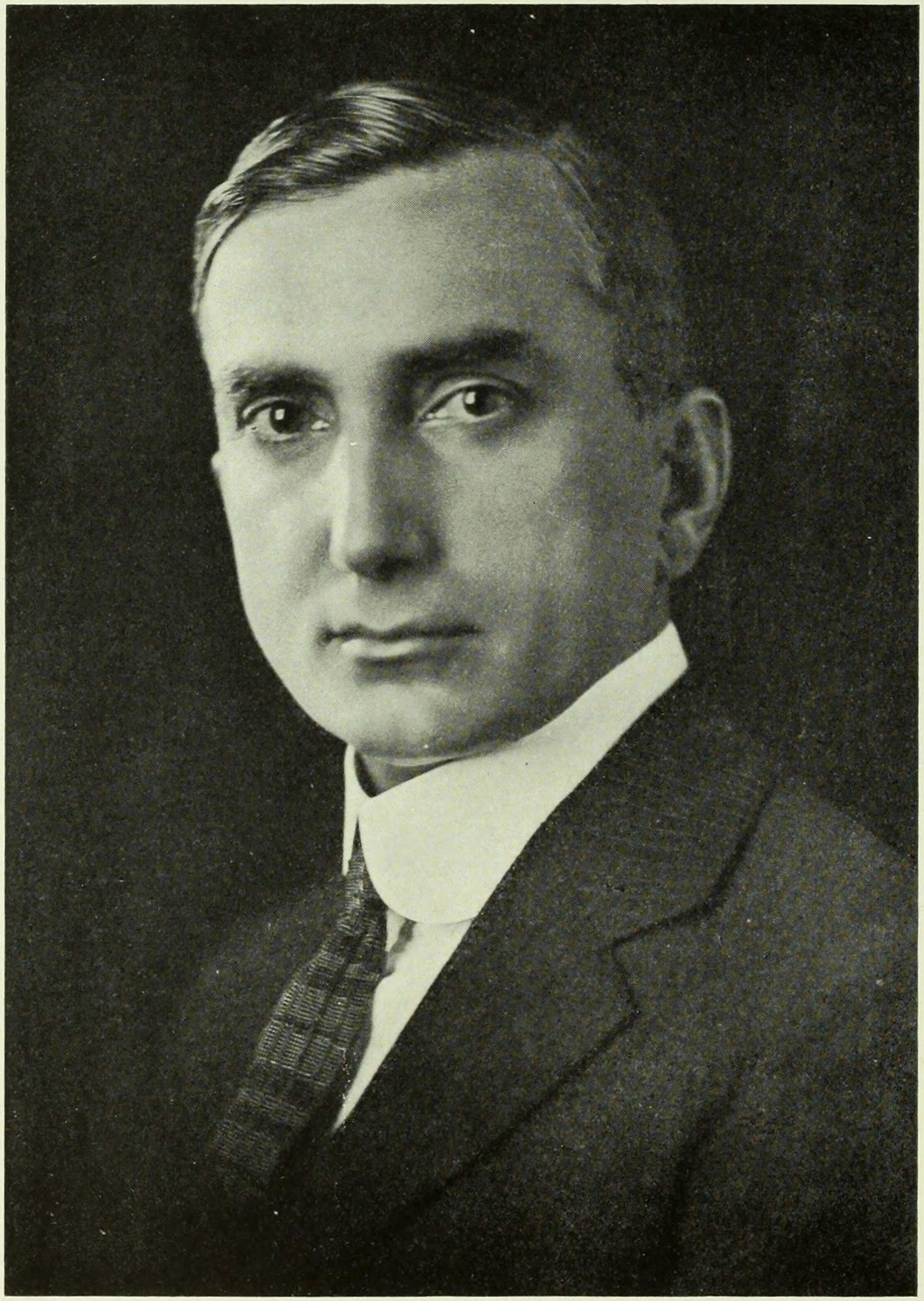

To
George Walker Mullins
we dedicate in
loyalty and admiration
this our Mortarboard

Upon the altar of the
years we place our
Mortarboard the work of
our hands the chronicle
of our college life

TABLE OF CONTENTS

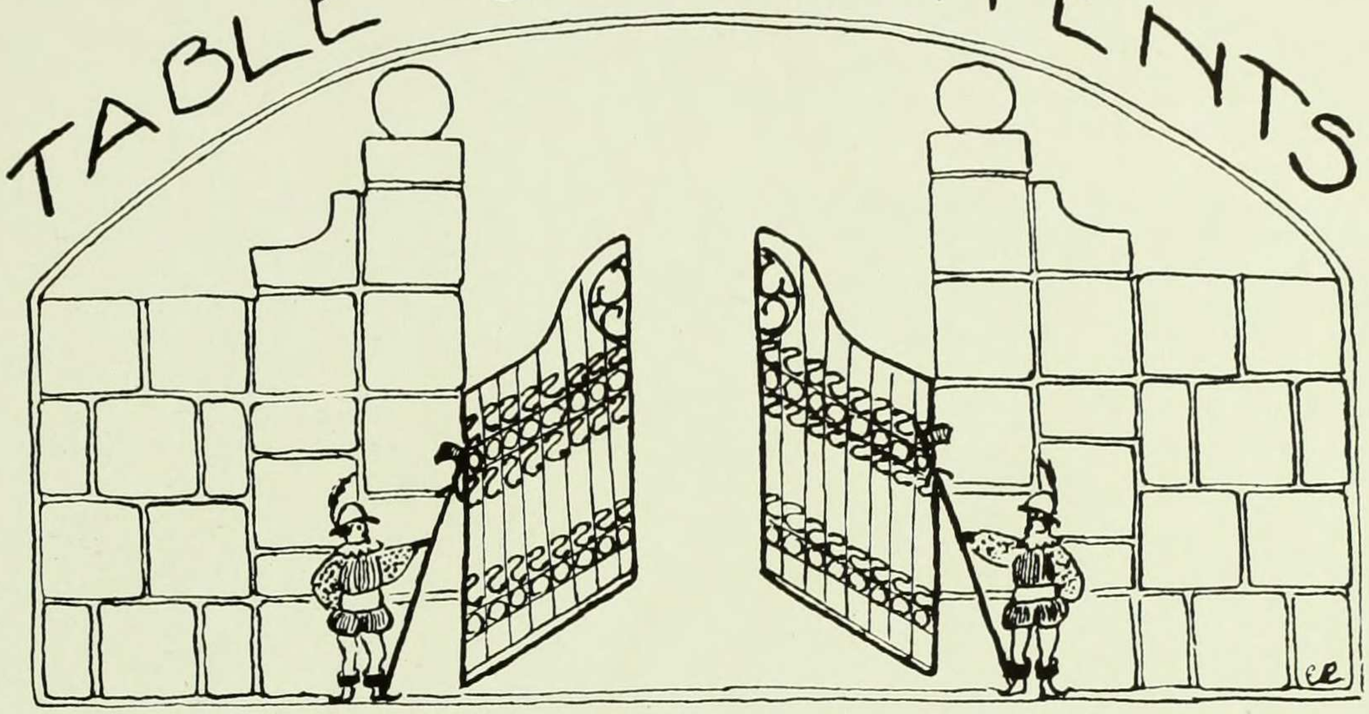

	PAGE
ACKNOWLEDGMENTS	198
ADVERTISEMENTS, INDEX	199
ALMA MATER (SKETCH)	26
ALUMNAE	42-43
CAMPUS SECTION	15-21
CLUBS	98-126
Athletic Association	98-103
Officers	98
Basket Ball	99
Swimming	100
Baseball	101
Field Day	102-103
Botanical	122
Classical	120
Cubs	126
Dance	108-109
Debating	110-111
Geology	123
Glee	125
Hebrew Culture	119
I. C. S. A.	116
Math.	124
Music	118
Newman	117
Political and Social Discussion	118
R. S. O.	113
Silver Bay	115
Spanish	121
Wigs and Cues	104-107
Philolexian	105
Y. W. C. A.	114

	PAGE
COLLEGE LIFE	61-126
Cheer Leaders	73
College Assemblies	65
College Calendar	63
Convocation and Degree to Foch	66
Dedication of Jenkins Gate	64
Pictures of Foreign Students	67
Sing Song	72
DEDICATION MORTARBOARD	8-9
DIRECTORY OF STUDENTS	186-197
DORMITORIES	
Brooks Hall	58
John Jay Hall	59
DRAMA	
Mysteries	68
Miracle Plays	70
FACULTY	27-40
Appreciation	27
Faculty Drama	40
Faculty Histories	31-34
Faculty Portraits	28-30
Mirrors of Milbank	38
Officers of Administration	37
Officers of Instruction	35
Rogues' Gallery	39
University Officers	36
FOREWORD	11
GREEK GAMES	75-88
Appreciation	77
Athletics	82
Freshman Year	76-80
Sophomore Year	84-88
Snapshots	83

	PAGE
NINETEEN TWENTY-ONE SECTION	127-138
Commencement Exercises	132
Phi Beta Kappa	133
Madame Curie	134
Program Senior Week	129
Senior Banquet	131
Senior Soiree	130
Statistics of this year's occupations	135-138
NINETEEN TWENTY-THREE SECTION	
Class History	148-158
Class Questionnaire	144
Group Picture of Class	155-158
Honorary Members	185
Individual Pictures of Class	160-184
Junior Prom	143
Junior Show	142
Remarks from Mortarboard Staff	141
Snapshots of '23 Girls	146-147
Snapshot Illustrations of '23 Questionnaire	145
PICTURE OLD COLUMBIA	22
PUBLICATIONS	
Bear	92-93
Bulletin	90-91
Mortarboard	94-95
REGIME	45-59
Class of 1922	50-51
Class of 1923	52-53
Class of 1924	53-54
Class of 1925	55-56
Undergraduate Association	48
TRUSTEES	23

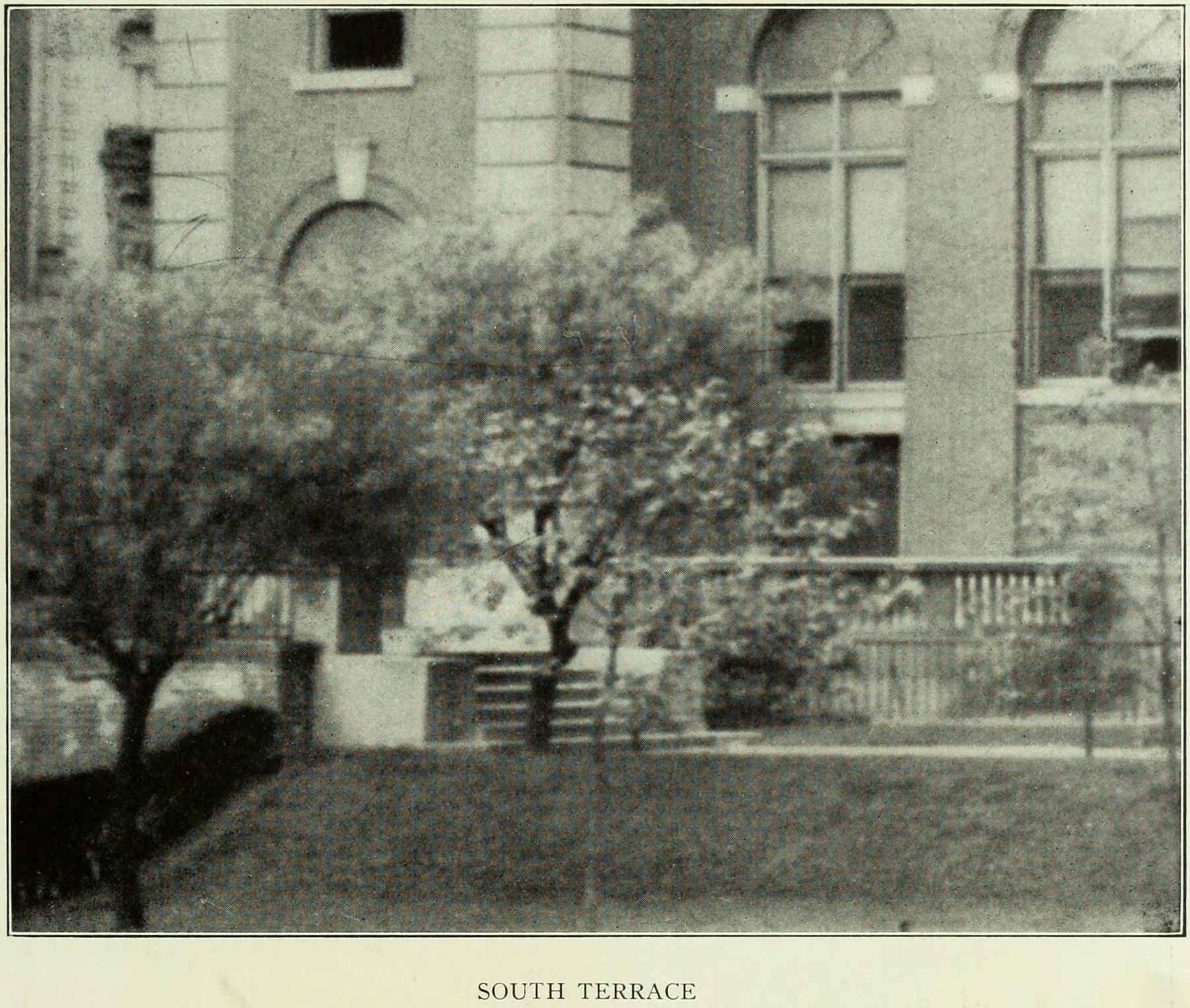

SOUTH TERRACE

On balmy days this nook is a noontide haunt for girls armed with books or sandwiches, or both. To the West are visible the Hudson river and the Jersey shore, framed between the gray stone walls of two tall apartments.

SPORTS' CORNER

Sports' Corner comes into its own with the advent of Spring sunshine. Girls clad in sneakers and bloomers, girls swinging tennis racquets appear in the vicinity. Rumors of tournaments fill the air, and the season is on.

AT THE JUNGLE'S EDGE

Here Barnard's historic sundial catches the rays of the sun. No Bengal tigers or man-eating lions prowl the outskirts of this Jungle. Its Tanglewood Tales are of girls idly studious, or gaily chatting on alluring days.

"MAIN STREET"

The boardwalk from Students to Milbank is the main-traveled road of Barnard. Many are the students who have trudged this beaten path to knowledge; many the stray coins and luckless fountain pens that have sunk to oblivion between the crevices of malicious planks.

COLUMBIA THROUGH THE GATE

October 1, 1921, marked the dedication of Barnard's newest and proudest acquisition, the Helen Hartley Jenkins Memorial Gate. Just beyond its bars the bustling life of Broadway hurries by; just across the way loom the red brick buildings of Columbia.

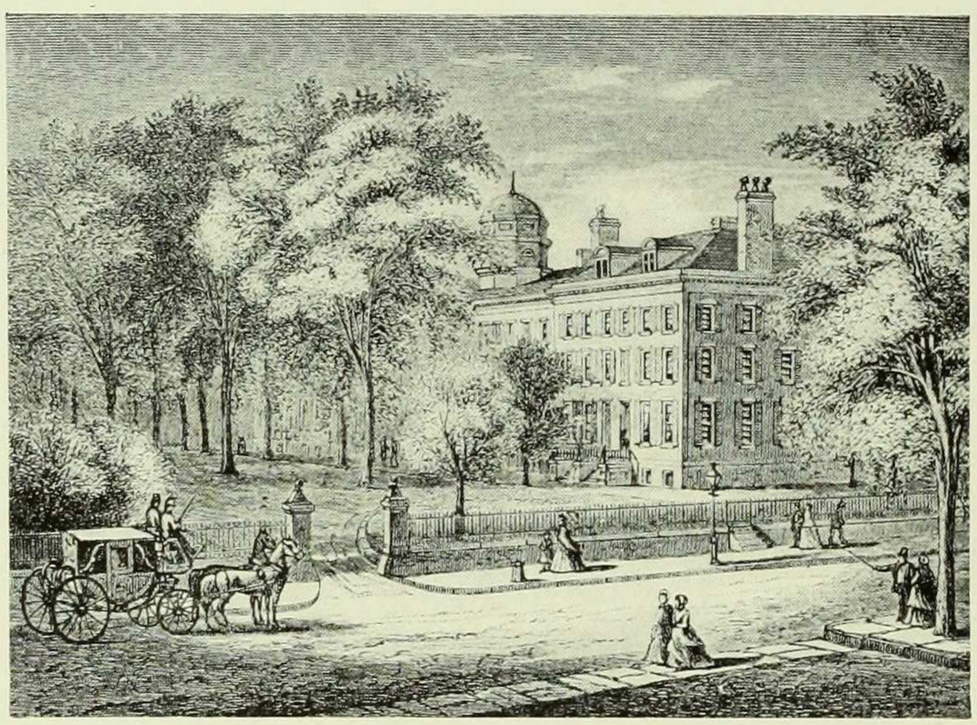

In 1754 King's College was founded in New York City by royal grant of George II, King of England. The college was re-established in 1784 at the close of the Revolution as Columbia College in honor of the new republic; and in 1912 its corporate name was changed to Columbia University. In 1889 a group of earnestly interested men and women succeeded in obtaining the sanction of the trustees in founding an affiliated women's college with similar opportunities and advantages. Because President Barnard of Columbia College had been such an ardent advocate of the admission of women students to Columbia, the founders of the new college gave it his name. Its first site was a rented house at 343 Madison avenue. After the purchase of the present situation in 1896, Milbank, Brinckerhoff and Fiske Halls were built and subsequently occupied. The relation between the college and the university, at first informal, was definitely recognized by agreement in 1900, when Barnard was incorporated into the educational system of Columbia University. The prominence of Barnard as an institution of learning has steadily increased, until today its students represent practically every state in the Union, as well as many foreign countries.

TRUSTEES

Chairman
JOHN G. MILBURN

Vice-Chairman
MISS MABEL CHOATE

Clerk
PIERRE JAY

Treasurer
GEORGE A. PLIMPTON

Mrs. Joseph H. Choate
Mrs. Alfred Meyer
Mrs. James Talcott
George A. Plimpton
Mrs. Henry Fairfield Osborn
Edward Sheldon
Nicholas Murray Butler
Albert C. Milbank
Miss Clara B. Spence
Howard Townsend
John G. Milburn
Miss Charlotte S. Baker

Pierre Jay
Mrs. Charles Cary Rumsey
Mrs. Ogden Mills Reid
Mrs. Caroline B. Crocker
Miss Mabel Choate
George W. Wickersham
James R. Sheffield
Mrs. Alfred Hess
(*Alumnae Trustee,* 1910-1923)
Mrs. George V. Mullan
(*Alumnae Trustee,* 1921-1925)
Lucius Beers

The Very Reverend Howard C. Robbins

FACULTY

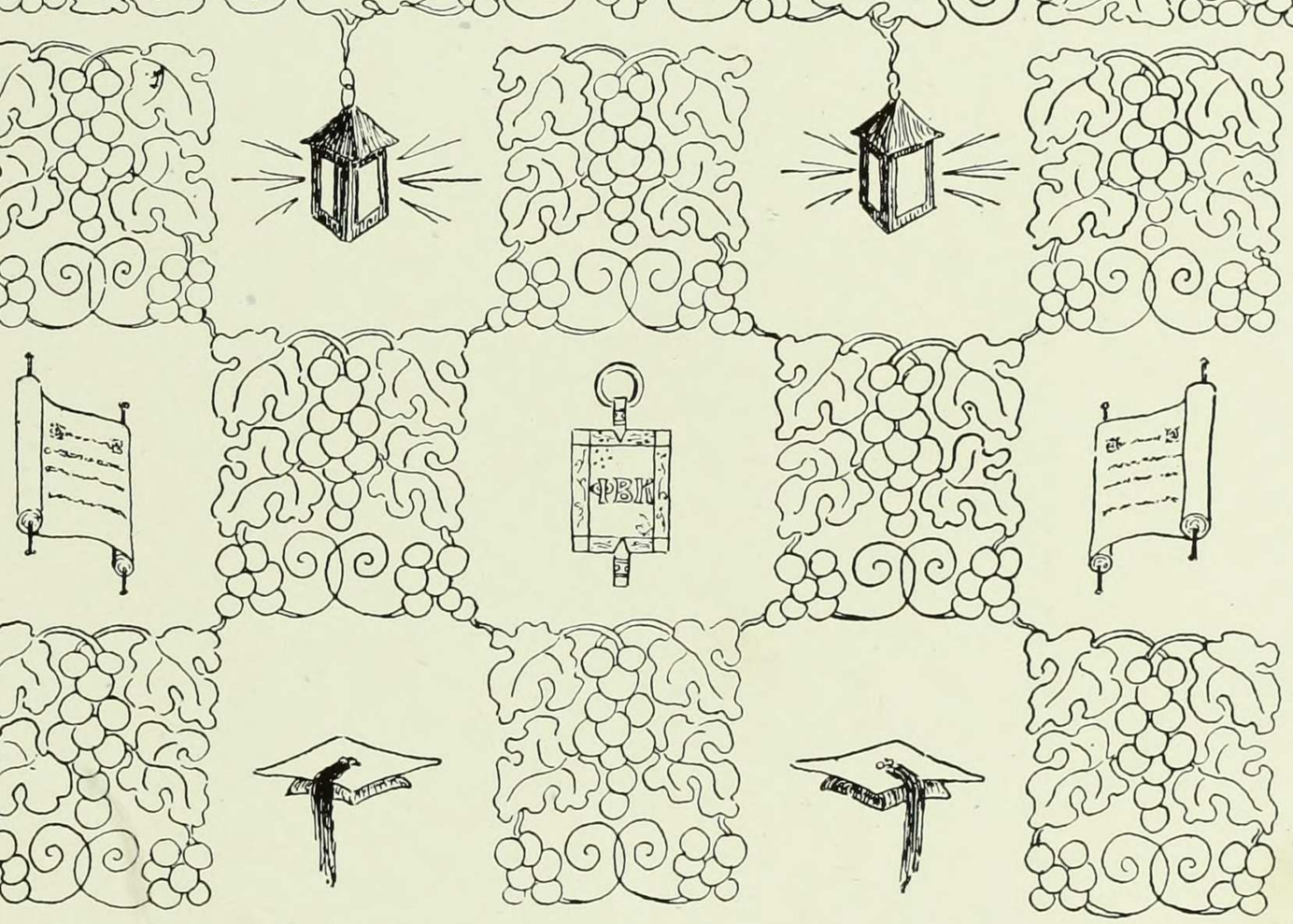

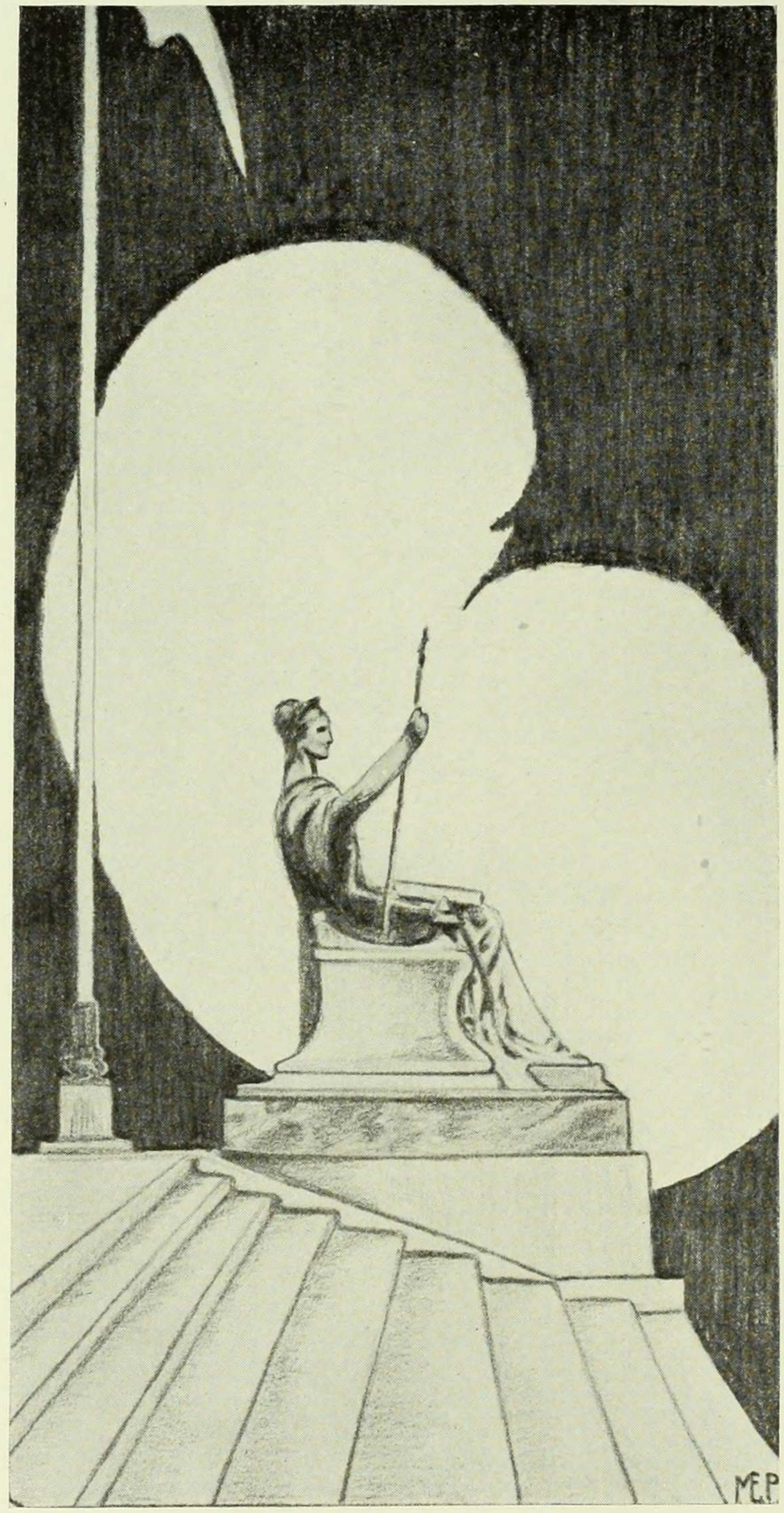

Once Plato sped the silver hours
With young and eager consultees.
Once Socrates philosophized;
In dialogue, once exercised
His dialetic, quizzing powers
Upon a pupil, catechized,
While strolling 'neath the cypress trees.
Intuition gave admission.

Of late this out-door eloquence
In soap-box orators appears.
But those with pedagogic urge
High-tufted on a platform verge,
O'er rows of young intelligents,
Chant the long and learnéd dirge
Of wisdom, to a sea of ears.
Now tuition gives admission!

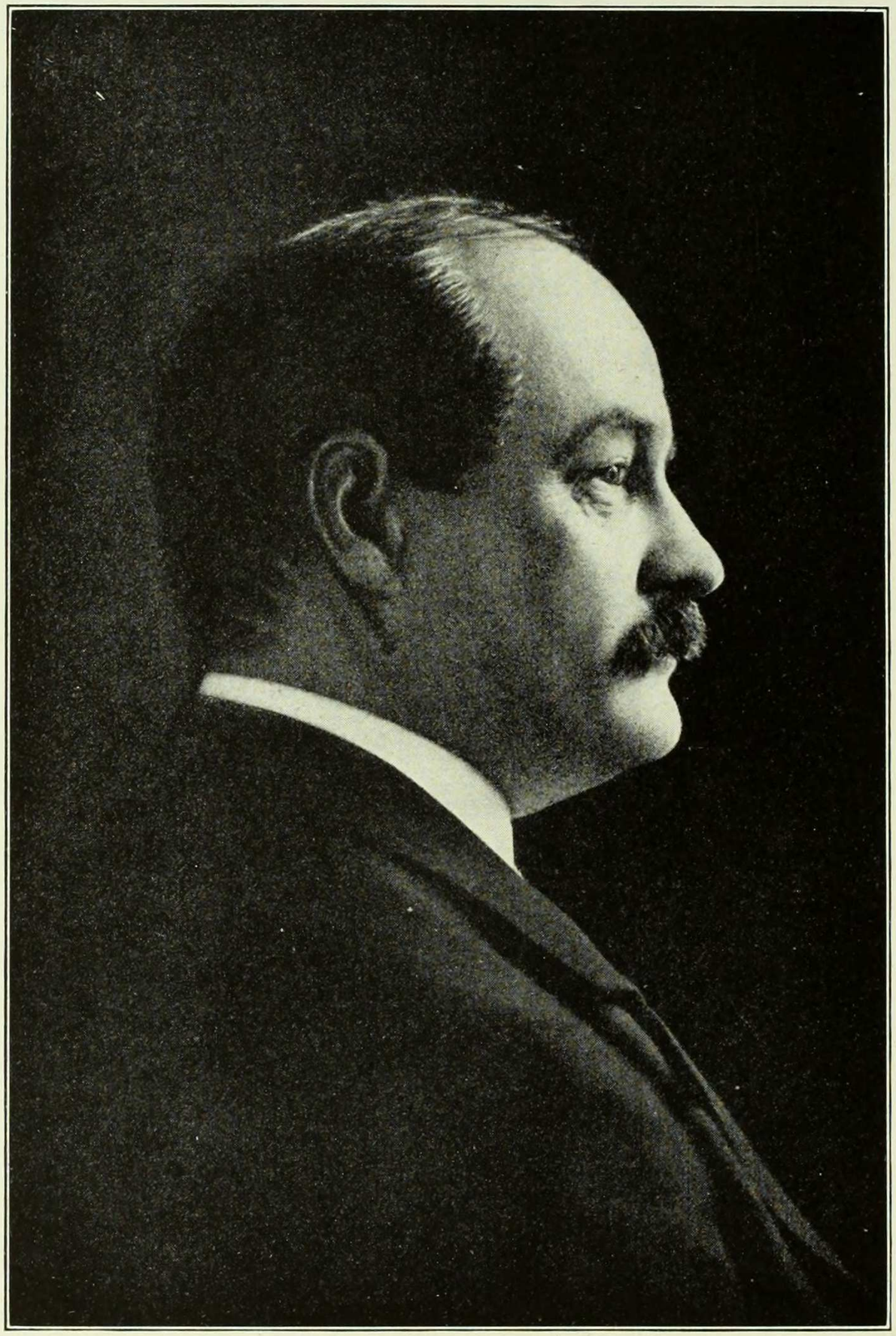

NICHOLAS MURRAY BUTLER

President

A.B., Columbia, 1882; A.M., 1883; Ph.D., 1884; LL.D., Syracuse, 1898; Tulane, 1901; Johns Hopkins, Princeton, Yale, and University of Pennsylvania, 1902; Chicago, 1903; Manchester and St. Andrew's, 1905; Cambridge, 1907; Williams, 1908; Harvard and Dartmouth, 1909; Brown, 1914; Toronto, 1915; Wesleyan, 1916; J.U.D., Breslau, 1911; Litt.D., Oxford, 1905; Jur.D., University of Strasbourg, 1919; Officier de la Legion D'Honneur, 1906; Commandeur, 1912; Commander of the Red Eagle (Prussia), 1910; Grand Officer of the Royal Order of the Redeemer of Greece, First Class, 1918; Grand Cross of the Order of St. Sava (Serbia), First Class, 1919; Vice-president of the Congress of the Royal Institute of Public Health, London, 1920; Honorary Member of Augusta, Ga., Bar Association, 1920; Member of the American Academy of Arts and Letters, 1911; Trustee of the Carnegie Foundation for the Advancement of Teaching, and of the Carnegie Endowment for International Peace; President of the Association for International Conciliation (American Branch); Assistant in Philosophy, 1885; Tutor, 1887; also Lecturer on History and Institutes of Education, 1888; Adjunct Professor of Philosophy, Ethics, and Psychology, 1889; Professor of same, also Lecturer on Education, 1890; Professor of Philosophy and Education, 1895; Dean of Faculty of Philosophy, 1890; Director of Summer Session, 1900 and 1901; President of the University, 1902.

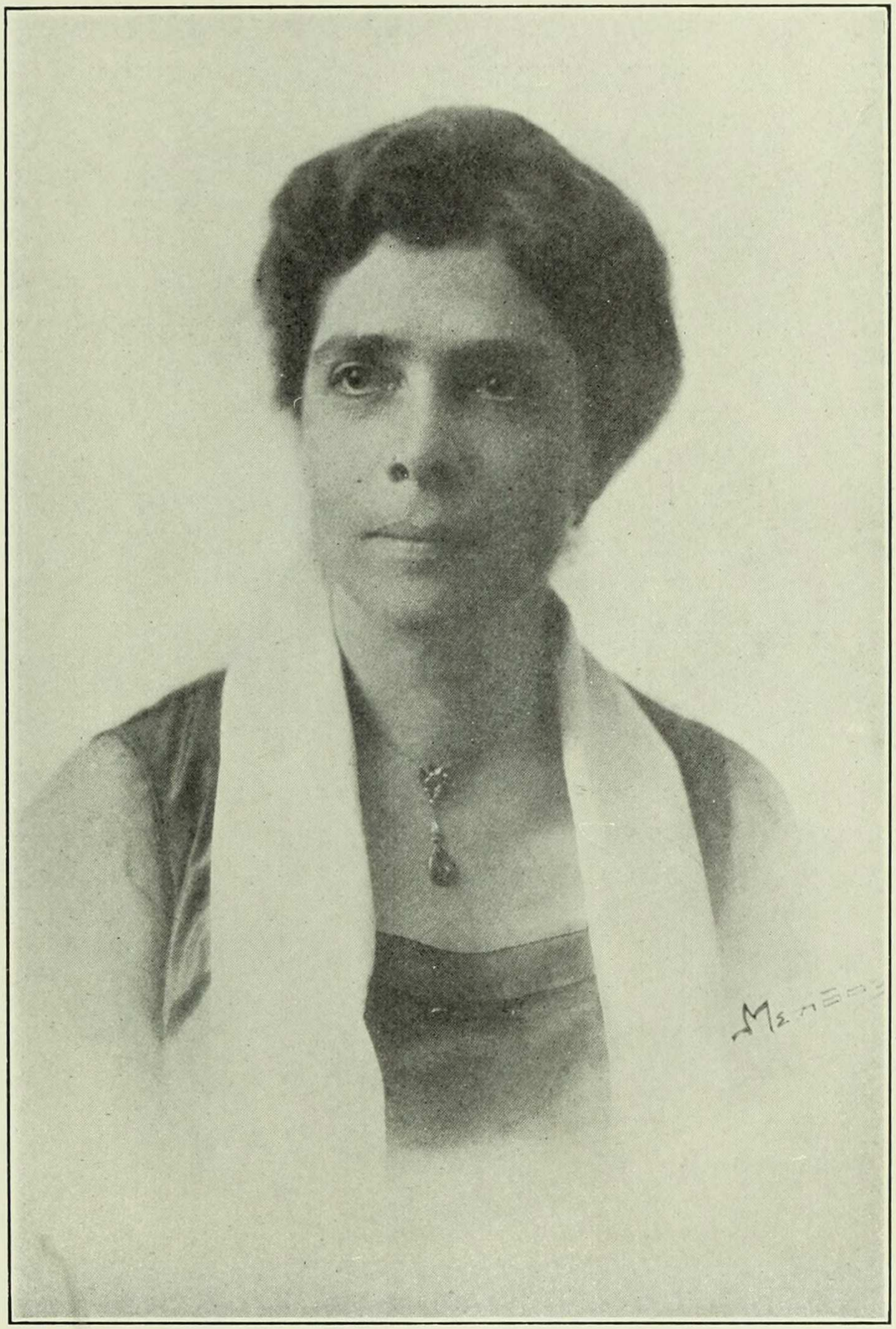

VIRGINIA CROCHERON GILDERSLEEVE

Dean and Professor of English

A.B., Columbia University, 1899; A.M., 1900; Ph.D., 1908; LL.D., Rutgers, 1916; Assistant, Barnard College, 1900-1903; Tutor, 1903-1907; Lecturer, 1908-1910; Assistant Professor, 1910-1911; Dean and Professor, 1911-.
Phi Beta Kappa.

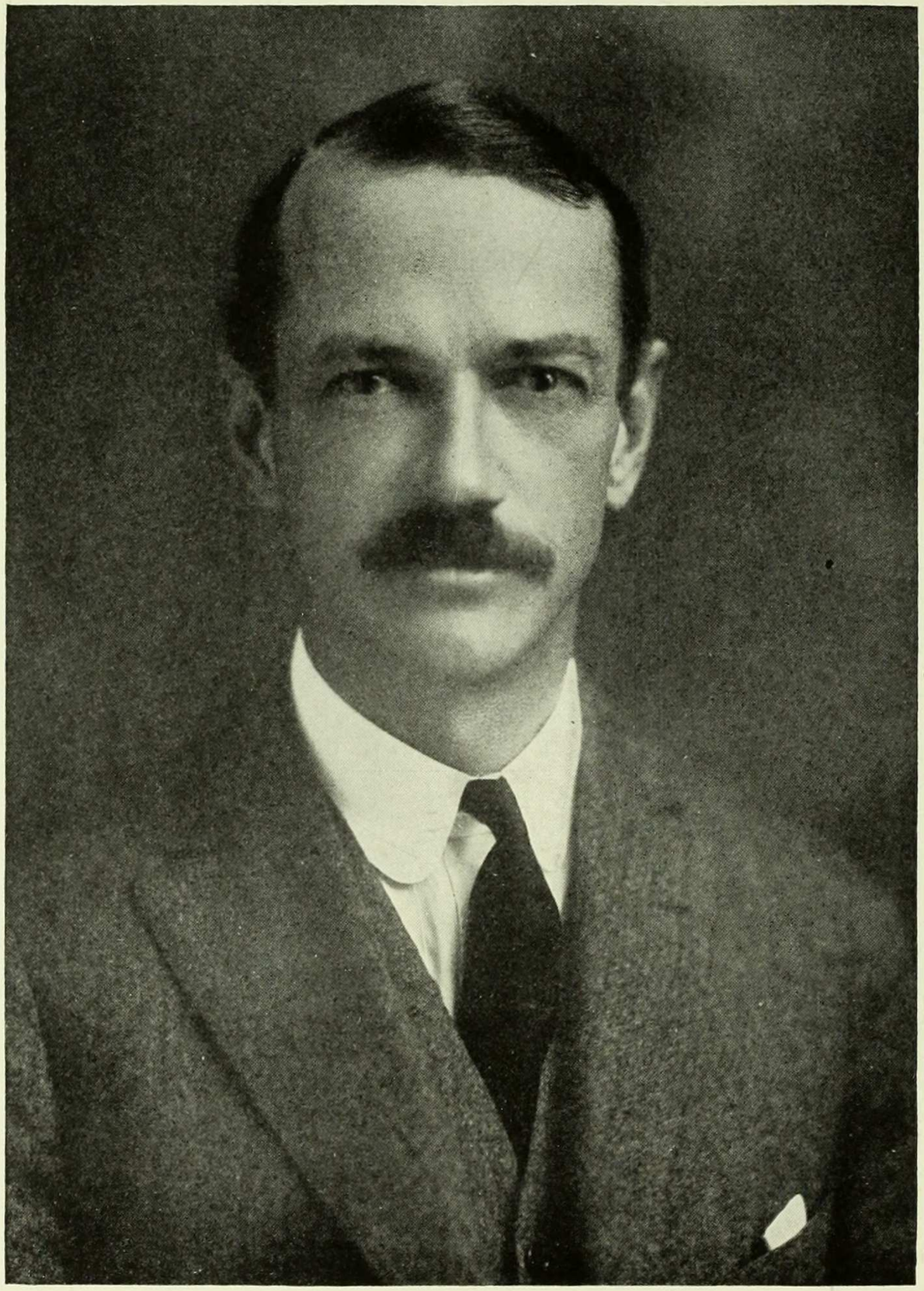

WILLIAM TENNEY BREWSTER

Provost and Professor of English

A.B., Harvard, 1892; A.M., 1893; Assistant, Harvard College and Radcliffe College, 1893-1894; Tutor, Columbia College and Barnard College, 1894-1900; Instructor, 1900-1902; Adjunct Professor, Barnard College, 1902-1906; Professor, 1906; Acting Dean, 1907-1910; Provost, 1910-. Phi Beta Kappa.

1923

EDWARD DELAVAN PERRY

Jay Professor of Greek

A.B., Columbia, 1875; *Ph.D., Tübingen,* 1879; *LL.D., Columbia,* 1904; *Columbia, Tutor in Greek and Sanskrit,* 1880-1883; *Tutor in Greek and Instructor in Sanskrit,* 1883-1891; *Professor of Sanskrit,* 1891-1895; *Jay Professor of Greek,* 1895-; *Phi Beta Kappa.*

FRANKLIN W. GIDDINGS

Professor of Sociology and the History of Civilization

A.B., Union College, 1877; *LL.D., Oberlin College,* 1900; *Bryn Mawr,* 1888-1894; *Columbia,* 1894; *Phi Beta Kappa; Sigma Xi.*

HAROLD JACOBY

Rutherfurd Professor of Astronomy

A.B., Columbia, 1885; *Ph.D.,* 1896; *Phi Beta Kappa; Sigma Xi; Tau Beta Pi.*

FRANK NELSON COLE

Professor of Mathematics

A.B., Harvard, 1882; *Ph.D., Harvard,* 1886; *Lecturer in Mathematics, Harvard,* 1885-1887; *Instructor and Assistant Professor of Mathematics, University of Michigan,* 1888-1895; *Professor of Mathematics, Columbia,* 1895-.

WILLIAM P. TRENT

Professor of English Literature

A.M., University of Virginia, 1884; *LL.D., Lake Forest College,* 1889; *D.L., University of the South,* 1905; *University of the South,* 1888-1900; *Columbia,* 1900-; *Acting Provost of Barnard College,* 1911-1912.

HERBERT G. LORD

Professor of Philosophy

A.B., Amherst, 1871; *A.M., causa honoris,* 1900; *University of Buffalo,* 1895-1898; *Columbia,* 1900; *Phi Beta Kappa.*

NELSON GLENN McCREA

Anthon Professor of the Latin Language and Literature

A.B., Columbia, 1885; *A.M.,* 1886; *Ph.D.,* 1888; *University Fellow in Classical Philology,* 1885-1888; *Tutorial Fellow in Latin,* 1885-1889; *Tutor,* 1889-1895; *Instructor,* 1895-1900; *Adjunct Professor,* 1900-1903; *Professor,* 1903; *Anthon Professor of the Latin Language and Literature,* 1911-; *Phi Beta Kappa.*

HENRY E. CRAMPTON

Professor of Zoology

A.B., Columbia University, 1893; *Ph.D., Columbia University,* 1899; *Columbia University,* 1893-1895; *Massachusetts Institute of Technology,* 1895-1896; *Marine Biological Laboratory, Woods Hole,* 1895-1903; *Biological Laboratory, Cold Spring Harbor,* 1904-1906; *Columbia University,* 1896-; *Associate of Carnegie Institute,* 1903-; *Curator of Invertebrate Zoology, American Museum of Natural History,* 1909-; *Acting Provost,* 1918-1919; *Sigma Xi; Phi Beta Kappa.*

CHARLES KNAPP

Professor of Greek and Latin

A.B., Columbia University, 1887; *A.M.,* 1888; *Ph.D.,* 1890; *Prize Fellow in Classics, Columbia,* 1887-1890; *Tutorial Fellow in Classics, Columbia,* 1890-1891; *Barnard Instructor,* 1891-1902; *Adjunct Professor,* 1902-1906; *Professor,* 1906-; *Phi Beta Kappa.*

HENRY L. MOORE

Professor of Political Economy

A.B., Randolph-Macon, 1892; *Ph.D., Johns Hopkins* 1896; *Barnard Professor of Political Economy,* 1912-.

HERBERT M. RICHARDS

Professor of Botany

S.B., Harvard, 1891; *Sc.D., Harvard,* 1895; *Assistant, Harvard, and Instructor, Radcliffe,* 1891-1895; *Parker Fellow,* 1895-1896; *Tutor, Barnard,* 1896-1898; *Instructor, Barnard,* 1898-1902; *Adjunct Professor, Barnard,* 1902-1906; *Professor, Barnard,* 1906-.

MARGARET E. MALTBY

Associate Professor of Physics

A.B., Oberlin, 1882; *S.B., Massachusetts Institute of Technology,* 1891; *A.M., Oberlin,* 1891; *Ph.D., Goettingen University,* 1895; *Physics Department, Wellesley College,* 1889-1893 *and* 1896-1897; *Lake Erie College,* 1897-1898; *Clark University,* 1899-1900; *Physikalisch-Technische Reichanstalt,* 1898-1899; *Barnard College, Department of Chemistry, Instructor,* 1900-1903; *Department of Physics, Adjunct Professor,* 1903-1910; *Assistant Professor,* 1910; *Associate Professor,* 1913-.

1923

LOUIS A. LOISEAU
Associate Professor of French

Certificat d'Etudes Primaires Supérieures, Académie de Dijon, 1887; *Brevet d'Instituteur,* 1887; *B. ès. Sc.,* 1894; *Cornell University,* 1891-1892; *Columbia, Tutor in French,* 1892-1893; *Tutor in the Romance Languages and Literatures,* 1893-1900; *Instructor,* 1900-1904; *Adjunct Professor,* 1904-1910; *Assistant Professor,* 1910-1914; *Associate Professor,* 1913-.

JAMES T. SHOTWELL
Professor of History

A.B., Toronto, 1898; *Ph.D., Columbia,* 1903; *Columbia University Scholar in European History,* 1898-1899; *Fellow in European History,* 1899-1900; *Assistant,* 1900-1901; *Lecturer,* 1901-1903; *Instructor,* 1903-1905; *Adjunct Professor,* 1905-1908; *Professor,* 1908-.

EDWARD KASNER
Professor of Mathematics

B.S., College of the City of New York, 1896; *A.M., Columbia University,* 1897; *Ph.D.,* 1899; *Barnard,* 1900-; *Phi Beta Kappa; National Academy of Sciences.*

WILLIAM P. MONTAGUE
Professor of Philosophy

A.B., Harvard, 1896; *A.M.,* 1897; *Ph.D.,* 1898; *Harvard,* 1898-1899; *University of California,* 1899-1903; *Columbia, Lecturer,* 1903-1904; *Tutor,* 1904-1905; *Instructor,* 1905-1907; *Adjunct Professor,* 1907-1910; *Associate Professor,* 1910-1920; *Professor,* 1920-.

GRACE A. HUBBARD
Associate Professor of English

A.B., Smith College, 1887; *A.M., Cornell,* 1892; *Smith College,* 1892-1904; *Barnard, Lecturer,* 1905-1910; *Associate Professor,* 1910-; *Phi Beta Kappa.*

MARIE REIMER
Professor of Chemistry

A.B., Vassar, 1897; *Ph.D., Bryn Mawr,* 1904; *Vassar College, Graduate Scholar,* 1897-1898; *Assistant,* 1898-1899; *Fellow at Bryn Mawr,* 1899-1902; *Student at University of Berlin,* 1902-1903; *Barnard, Lecturer,* 1903-1904; *Instructor,* 1904-1909; *Adjunct Professor,* 1909-1910; *Associate Professor,* 1910-1921; *Professor,* 1921; *Phi Beta Kappa.*

ADAM LEROY JONES
Director of University Admissions

A.B., 1895, *Williams College; Ph.D.,* 1898, *Columbia University; Assistant in Philosophy, Columbia University,* 1898-1901; *Lecturer,* 1901-1902; *Tutor,* 1902-1905; *Preceptor in Philosophy, Princeton University,* 1905-1909; *Associate Professor of Philosophy and Director of University Admissions,* 1909-.

RAYMOND WEEKS
Professor of Romance Philology

A.B., Harvard, 1890; *A.M.,* 1891; *Ph.D.,* 1897; *University of Michigan,* 1891-1893; *Traveling Fellow of Harvard University,* 1903-1905 (*Universities of Paris and Berlin*); *University of Missouri,* 1895-1908; *Student at University of Paris,* 1904-1905; *University of Illinois,* 1908-1909; *Columbia and Barnard,* 1909-; *Chevalier de la Legion d'Honneur,* 1918.

WILLIAM ALFRED BRAUN
Associate Professor of Germanic Languages and Literatures

A.B., Toronto University, 1895; *Ph.D., Columbia,* 1903; *Fellow in German, Chicago University,* 1898-1899; *Fellow in German, Columbia University,* 1899-1900; *Barnard, Assistant,* 1900-1901; *Tutor,* 1901-1906; *Instructor,* 1906-1910; *Assistant Professor,* 1910-1911; *Associate Professor,* 1911-.

TRACY ELLIOT HAZEN
Assistant Professor of Botany

A.B., University of Vermont, 1897; *A. M., Columbia University,* 1899; *Ph.D.,* 1900; *Director of Fairbanks Museum of Natural Science, St. Johnsbury, Vermont,* 1901-1902; *Assistant at Columbia,* 1902; *Tutor at Barnard,* 1903-1907; *Instructor,* 1907-1910; *Assistant Professor,* 1910-; *Phi Beta Kappa; Sigma Xi.*

JOHN LAWRENCE GERIG
Associate Professor of Celtic

A.B., 1898; *A.M., University of Missouri,* 1899; *Ph.D., University of Nebraska,* 1902; *University of Nebraska, Instructor in Romance Languages, Sanskrit and Comparative Philology,* 1899-1903; *Instructor in Romance Languages, Williams College,* 1905-1906; *Lecturer, Columbia University,* 1906; *Instructor,* 1909; *Assistant Professor of Romance Languages,* 1910; *Associate Professor,* 1912-; *Phi Beta Kappa.*

1923

LA RUE VAN HOOK
Professor of Greek and Latin

A.B., University of Michigan, 1899; *Ph.D., University of Chicago,* 1904; *Member of the American School of Classical Studies, Athens, Greece,* 1901-1902; *Acting Professor of Greek, University of Colorado,* 1902-1903; *Instructor, Washington University, St. Louis,* 1904; *Preceptor, Princeton University,* 1905-1910; *Associate Professor, Columbia University,* 1910-1920; *Professor,* 1920-.

CHARLES SEARS BALDWIN
Professor of Rhetoric and English Composition

A.B., Columbia, 1888; *A.M.,* 1889; *Ph.D.,* 1894; *Fellow in English, Columbia,* 1888-1891; *Tutor in Rhetoric,* 1891-1894; *Instructor,* 1894-1895; *Instructor in Rhetoric, Yale,* 1895-1898; *Assistant Professor,* 1898-1908; *Professor,* 1909-1911; *Professor of Rhetoric, Barnard College,* 1911-.

ROBERT E. CHADDOCK
Associate Professor of Statistics

A.B., Wooster, 1900; *A.M., Columbia,* 1906; *Ph.D.,* 1908; *Instructor, Wooster,* 1900-1905; *University Fellow and Honorary Fellow in Sociology, Columbia,* 1906-1907, 1907-1908; *Instructor, University of Pennsylvania,* 1909-1911; *Assistant Professor and Director of Statistical Laboratory, Columbia,* 1911-1912; *Associate Professor,* 1912-

DAVID SAVILLE MUZZEY
Professor of History

A.B., Harvard, 1893; *B. D., New York University,* 1897; *Ph.D., Columbia,* 1907; *Teacher in Mathematics, Roberts College, Constantinople,* 1893-1894; *Teacher of Classics and History, Ethical Culture School,* 1899-1905; *Head of History Department, Ethical Culture School,* 1905-1911; *Barnard, Associate Professor,* 1911-1920; *Professor,* 1920-.

GERTRUDE M. HIRST
Assistant Professor of Greek and Latin

Cambridge Classical Tripos (Part I), 1890; *A.M., Columbia University,* 1900; *Ph.D.,* 1902; *Barnard, Assistant,* 1901-1903; *Tutor,* 1903-1905; *Instructor,* 1905-1912; *Assistant Professor,* 1912-; *Phi Beta Kappa.*

IDA H. OGILVIE
Associate Professor of Geology

A.B., Bryn Mawr, 1900; *Ph.D., Columbia,* 1903; *Barnard, Lecturer,* 1903-1905; *Instructor,* 1905-1912; *Assistant Professor,* 1912-1916; *Associate Professor,* 1916-.

HENRI F. MULLER
Assistant Professor of French

B. ès L., Paris, 1897; *Ph.D., Columbia,* 1912; *Tutor, Barnard College,* 1905-1909; *Instructor,* 1909-1914; *Assistant Professor,* 1914.

HARRY L. HOLLINGWORTH
Associate Professor of Psychology

A.B., Nebraska, 1906; *Ph.D., Columbia,* 1909; *Assistant, Tutor, Instructor, Assistant Professor, Columbia,* 1909-1916; *Associate Professor,* 1916; *Phi Beta Kappa; Sigma Xi.*

LOUISE HOYT GREGORY
Assistant Professor of Zoology

A.B., Vassar, 1903; *A.M., Columbia,* 1907; *Ph.D., Columbia,* 1909.

MAUDE ALINE HUTTMAN
Assistant Professor of History

B.S., Columbia University, 1904; *A.M.,* 1905; *Ph.D.,* 1914.

ELEANOR KELLER
Assistant Professor of Chemistry

A.B., Columbia, 1900; *A.M., Columbia,* 1905.

1923

WILLIAM HALLER

Assistant Professor of English

A.B., Amherst, 1908; *A.M., Columbia,* 1911; *Ph.D.,* 1917; *Instructor in English, Amherst,* 1908-1909; *Assistant and Instructor in English, Barnard,* 1909-1919; *Assistant Professor of English,* 1919-; *Phi Beta Kappa.*

CLARE M. HOWARD

Assistant Professor of English

A.B., Columbia University, 1903; *A.M.,* 1904; *Ph.D.,* 1914; *Instructor, Wellesley,* 1904-1908; *Scholar of the Society of American Women in London,* 1908-1910; *Student at Oxford University,* 1908-1910; *Advisor to Women Students in Journalism, Columbia University,* 1916-; *President of the Associate Alumnæ of Barnard College,* 1915-1917.

EMILIE J. HUTCHINSON

Assistant Professor of Economics

A.B., Columbia University, 1905; *A.M.,* 1908; *Ph.D.,* 1919; *Instructor in Economics, Mt. Holyoke College,* 1907-1910; *Wellesley College,* 1910-1911, 1912-1913; *Barnard College,* 1913-1919; *Assistant Professor,* 1919-.

GEORGE WALKER MULLINS

Assistant Professor of Mathematics

A.B., University of Arkansas, 1904; *A.M., Columbia University,* 1913; *Ph.D.,* 1917; *Professor of Mathematics, Simmons College, Texas,* 1905-1912; *Instructor in Mathematics, Barnard College,* 1913-1919; *Assistant Professor,* 1919-.

WILLIAM FIELDING OGBURN

Professor of Sociology

B.S., Mercer College, 1905; *A.M., Columbia University,* 1909; *Ph.D.,* 1912; *Instructor in Economics, History and Politics, Princeton University,* 1911-1912; *Professor of Sociology and Economics, Reed College,* 1912-1917; *Professor of Economics, Summer Session, University of California,* 1915; *Professor of Sociology, University of Washington,* 1917-1918; *Examiner National Labor Board,* 1918; *Special Agent, United States Bureau of Labor Statistics,* 1919; *Professor of Sociology, Barnard College,* 1919-.

BIRD LARSON

Assistant Professor of Physical Education

Graduated St. Cloud Normal College, 1906; *B.S., Teachers' College,* 1914; *Physical Education, Emporia Normal School, Summer,* 1914; *Professor Physical Education, Elmira College,* 1914-1915; *Supervisor City Recreation, Elmira,* 1914-1915; *Instructor Physical Education, Barnard,* 1916-1919; *Assistant Professor,* 1919-.

AGNES R. WAYMAN

Assistant Professor of Physical Education

A.B., University of Chicago, 1903; *Instructor in Physical Education, University of Chicago,* 1903-1906; *Instructor and Student, Yale Summer School,* 1905-1906; *Physical Director State Normal School, Trenton, N. J., and Assistant in Normal School, Trenton, N. J.,* 1906-1910; *Director of Athletics, University of Chicago,* 1910-1916; *Instructor in Athletics, Normal School of Physical Education, Battle Creek, Michigan, Summer,* 1915; *Physical Director, Winthrop Industrial and Normal College, Rock Hill, S. C.,* 1916-1917; *Teacher, Wadleigh High School, New York City,* 1917-1918; *Instructor, Barnard College,* 1918-1919; *Assistant Professor, Barnard College,* 1919-.

MELVIN M. KNIGHT

Assistant Professor of History

A.B., Texas Christian University, 1913; *A.M.,* 1914; *Ph.D., Clark University,* 1917; *Assistant Professor of History, Texas Christian University,* 1913-1914; *Professor,* 1914-1917; *Assistant Professor of Political Science, Hunter College,* 1920; *Assistant Professor of Economics, University of Utah,* 1920-1921; *Lecturer in Economic History and Theory, University of California, Summer Session,* 1921; *Assistant Professor of History, Barnard,* 1921-.

MABEL FOOTE WEEKS

Associate in English

A.B., Radcliffe, 1894; *Dr. Sachs' School for Girls; Barnard, Adjunct Professor,* 1907-1910; *Associate,* 1910-; *Mistress of Brooks Hall,* 1908-.

1923

OTHER OFFICERS OF INSTRUCTION

EMILY JAMES PUTNAM, A.B., Associate in Greek and Latin.
JOHN DOUGLAS ADAM, D.D., Associate in Religion.
CAROLINA MARCIAL-DORADO, M.A., Associate in Spanish.
RALPH B. POMEROY, B.D., M.A., Associate in Religion.
ALZADA COMSTOCK, M.A., Associate in Economics.
GRACE LANGFORD, S.B., Instructor in Physics.
ETHEL STURTEVANT, A.M., Instructor in English.
MINOR W. LATHAM, A.M., Instructor in English.
FLORENCE DELOISELLE LOWTHER, A.M., Instructor in Zoölogy.
ALMA DEL. LEDUC, Ph.D., Instructor in Romance Languages and Literatures.
GRACE H. GOODALE, A.M., Instructor in Greek and Latin.
KENNETH W. LAMSON, Ph.D., Instructor in Mathematics.
HELEN H. PARKHURST, Ph.D., Instructor in Philosophy.
GRACE POTTER RICE, Ph.D., Instructor in Chemistry.
ELIZABETH FAULKNER BAKER, A.M., Instructor in Economics.
GERTRUDE WARE, Ph.D., Instructor in Chemistry.
LELIA M. FINAN, Instructor in Physical Education.
MARY WOTHERSPOON COUTANT, A.M., Instructor in Botany.
MERYLE HAUSER, Instructor in Physical Education.
FLORRIE HOLZWASSER, A.M., Instructor in Geology.
RENÉ E. G. VAILLANT, A.B., LL.M., Instructor in French.
HÉLÈNE BIÈLER, Instructor in French.
MARION C. CANFIELD, Instructor in Physical Education.
MARION E. RICHARDS, A.M., Lecturer in Botany.
HUGH WILEY PUCKETT, Ph.D., Lecturer in the Germanic Languages and Literatures.
BLANCHE PRENEZ, Lecturer in the Romance Languages and Literatures.
MAURICE PICARD, Ph.D., Lecturer in Philosophy.
GEORGIANA STICKLAND GATES, Ph.D., Lecturer in Psychology.
ISABEL FOOTE LEAVENWORTH, A.B., Lecturer in Philosophy.
JULIANA S. HASKELL, Ph.D., Lecturer in the Germanic Languages and Literatures.
CHARLES C. MOOK, Ph.D., Lecturer in Geology.
ESTELLE H. DAVIS, Lecturer in English.
ARNOLD WHITRIDGE, A.B., Lecturer in English.
ROBERT D. LEIGH, A.M., Lecturer in Government.
MARY G. SPRINGER, A.B., Lecturer in Zoölogy.
RUTH B. MANSER, A.B., Lecturer in English.
FRANCES ORR SEVERINGHAUS, A.M., Assistant in Physics.
RHODA W. BENHAM, A.M., Assistant in Botany.
LUCIA H. SMITH, A.B., Assistant in Chemistry.
HELEN CLARK, B.S., Assistant in Chemistry.
J. EMILIE YOUNG, A.B., Assistant in History.
DOROTHY BURNE, A.B., Assistant in History.
CLARA ELIOT, A.B., Assistant in Economics.
GLADYS REICHARD, A.M., Assistant in Anthropology.
RUTH BUCK, A.B., Assistant in Zoölogy.
LULU O. GAISER, A.B., Assistant in Botany.
WANDA FRAIKEN, A.B., Assistant in English.

1923

OFFICERS OF THE UNIVERSITY WHO GIVE INSTRUCTION IN BARNARD COLLEGE

Franz Boas, Ph.D., LL.D., Sc.D., Professor of Anthropology.
Franklin Thomas Baker, Litt.D., Professor of the English Language and Literature.
Gonzalez Lodge, Ph.D., LL.D., Professor of Latin and Greek.
Arthur F. J. Remy, Ph.D., Associate Professor of Germanic Philosophy.
Willystine Goodsell, Ph.D., Assistant Professor of Education.
Wendell T. Bush, Ph.D., Associate Professor of Philosophy.
Dino Bigongiari, A.B., Assistant Professor of Italian.
Ernest H. Wright, Ph.D., Associate Professor of English.
Mary Theodora Whitly, Ph.D., Assistant Professor of Educational Psychology.
Dixon Randall Fox, Ph.D., Assistant Professor of History.
Arthur I. Gates, Ph.D., Assistant Professor of Education.
Martin Andrew Nordgaard, A.M., Lecturer in Mathematics.

CHAIRMEN OF BARNARD SECTIONS OF THE UNIVERSITY DEPARTMENTS

Professor Franz Boas, Department of Anthropology.
Professor Harold Jacoby, Department of Astronomy.
Professor Herbert M. Richards, Department of Botany.
Professor Marie Reimer, Department of Chemistry.
Professor William F. Ogburn, Department of Economics.
Professor Charles S. Baldwin, Department of English.
Associate Professor Ida S. Ogilvie, Department of Geology.
Associate Professor William Braun, Department of Germanic Languages and Literatures.
Professor Howard L. McBain, Department of Government.
Professor Charles Knapp, Department of Greek and Latin.
Professor David S. Muzzey, Department of History.
Professor Frank N. Cole, Department of Mathematics.
Professor William P. Montague, Department of Philosophy.
Assistant Professor Agnes R. Wayman, Department of Physical Education.
Associate Professor Margaret E. Maltby, Department of Physics.
Associate Professor Harry L. Hollingworth, Department of Psychology.
Chaplain Raymond C. Knox, Department of Religion.
Associate Professor Louis A. Loiseau, Department of Romance Languages and Literatures.
Professor Henry E. Crampton, Department of Zoology.

1923

Officers of Administration

N. W. Ligget, A. B., Bursar
Anna E. H. Meyer, A.B., Registrar
Katherine S. Doty, A.M., Secretary
Bertha L. Rockwell, Librarian of Barnard College
Henry A. Griffin, M.D., Comptroller of Barnard College
Mabel Foote Weeks, A.B., Mistress of Brooks Hall
Helen P. Abbott, A.B., Director of John Jay Hall
Sarah E. Merriwether, A.B., Assistant to Mistress of Brooks Hall
Wanda Fraiken, A.B., Assistant to Director of John Jay Hall
Gulielma F. Alsop, M.D., College Physician
Etta Weldon, R.N., Resident Nurse, Brooks Hall
Edna Beal, R.N., Resident Nurse, John Jay Hall
Harriet Jameson, Director of House and Commons
Martha H. Miller, A.B., Secretary to the Dean
Mary V. Libby, A.B., Assistant to the Dean
Mildred Farnsworth, A.B., Assistant
Christine Myrick, A.M., Assistant to the Dean
Eleanora B. Heck, Secretary to the Provost
A. Mildred Kerner, A.B., Assistant to the Secretary
Marjorie H. Salmon, Assistant to the Bursar
Beatrice Whyte, A.B., Assistant to the Bursar
Helen M. Bishop, A.B., Assistant to the Registrar
Alice Morris, Secretary to the Comptroller
Marie Bernholz, A.B., Secretary to the Department of Physical Education
Thusnelda Brettman, Assistant to the Librarian
Virginia W. Foote, A.B., Assistant to the Librarian
William H. Carpenter, Ph.D., Acting Librarian of the University
Frederick A. Goetze, M. Sc., Comptroller of the University
Rev. Raymond C. Knox, S.T.D., Chaplain of the University
William H. McCastline, M.D., University Medical Officer

Mirrors of Milbank

"Delightful task! to rear the tender thought—
To teach the young idea how to shoot."—JAMES THOMSON.

With Miss Latham, the embryonic genius learns everything from the Bible to the proper treatment of erring husbands—and yet her courses, we regret, to say, are only two in number!
She has a complex on doctors and is on excellent terms with Mr. Marlow—she calls him "Kit." Her creed is "love thy neighbor as thyself—but not thy landlady"; and she firmly believes that woman's place is in knickerbockers.
Is it any wonder that she occasionally runs her fingers gently through her hair?

"Wisdom sits alone
Topmost in heaven."—SCHOLAR OF THIBET.

Professor Montague has occasionally shown symptoms of that professorial preoccupation. Tradition has it that a forgotten quizz once hibernated in his vest pocket a week. At first the more psychologically minded felt him to be harboring a suppressed desire. But his historic remark, "There's that infernal quizz," made at the time of its discovery, turned the tide. It is rumored that he afterwards lost the quizz before it was ultimately given. Notre Penseur, Mr. Montague thinks sublimely, but probably drinks coffee just like any other man. His amused toleration of the hunches and intuitive guesses of mystic temperaments would peculiarly fit him for sympathetic perusal of undergraduate examination papers.

"I'm not a politician, and my other habits are good."

"Slow but sure," is Professor Ogburn's motto—but he forgets about that on the tennis court. What economic wants will his silver cups satisfy? Speaking of economic wants, he satisfies those of his students; when they leave class they have the comfortable feeling that they can remember all that has been said. That which strains the class nerves to attention may be the miraculous angle of Professor Ogburn's chair, but we are inclined to think that it is his never-failing sense of humor.

"The first virtue is to restrain."—CHAUCER.

Professor Brewster is said to have remarked that he never gets excited. Picture Professor B. as a small boy. Did he dash out of his house making a noise akin to that of all the engines when there was a fire on his block, or did he gently lower the shade so as not to be annoyed? At any rate, in 1922 Professor B. holds a unique position at Barnard. He acts as the college safety-valve. Scarlet fever may come, Christmas holidays may go; Professor B. continues to yawn over daily themes. The slightest poetical flight, unless anchored to a ton of truth, is mercilessly published to a critical class. The aspiring poet blushes, and with a half visible smile Professor Brewster goes on to restrain the flights of another abnormal individual.

"Infinite riches in a little room."—MARLOWE.

When Professor Muzzey posed for this picture in front of Milbank, he offered to grasp in the manner of Sampson the pillars between which he was standing. The remark was puzzling. Is he a secret but violent radical, seeking a chance to pull the college about our ears, or was he merely trying to falsify our carefully chosen quotation by impressing us with his immense physical power? That he is scholarly there can be no such question. "In fact," invariably begins Professor Muzzey, after the first few seconds of converse, "the very derivation of the word——" and he proceeds to scatter over the blackboard or the air, according to convenience, the original Greek, classic and vulgar Latin, German and English, old and modern forms of the word, not forgetting to sprinkle in a few Biblical quotations.

"Every man of us has all the centuries in him."—MORLEY.

We fear Professor Crampton is wasting his talents at Barnard. He would go over "big" on the vaudeville stage. The marvelous way in which his handkerchief appears and disappears from the mysterious precincts of his office, the sudden turning up of pickled salamanders and youthful armadillos, and the continuous stream of colored chalk flowing from the atmosphere, mark him as an even greater genius than Thurston. He might forsake "Shubert's 44th Street" for Greenwich Village. His "Study of a White Mouse," "The Angular Pea," and "The Soma," show a startlingly new point of view in art.
The only obstacle in his way is Heredity. Somehow we feel that did he change his environment and try to acquire the irregular hours and passionate moments of the artist his F and F ancestors with their dominant "neatness, punctuality and system," would blight his histrionic or artistic career. After all, he had better remain at Barnard and give his "exceedingly simple" lectures.

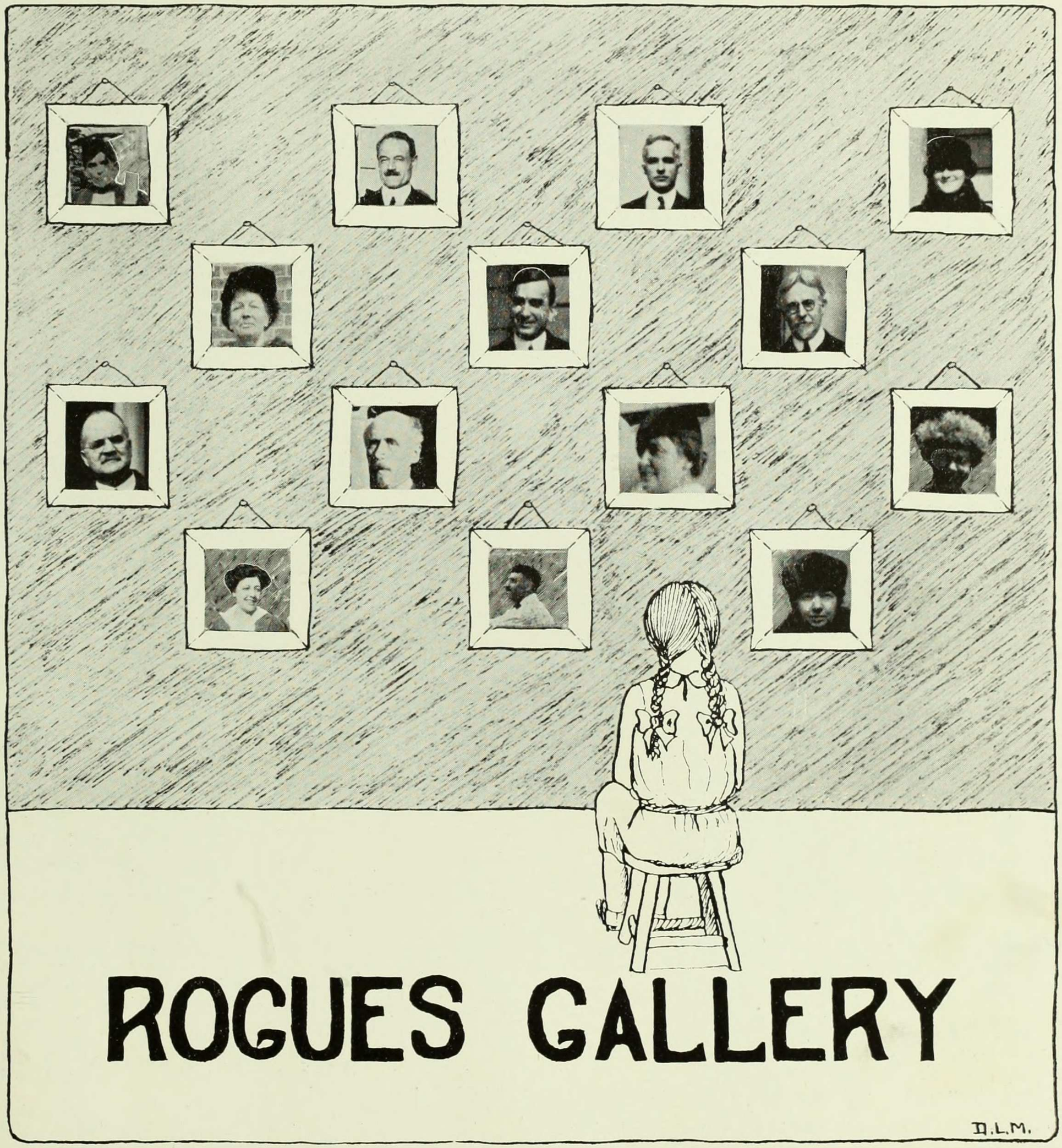
ROGUES GALLERY
D.L.M.

"The Xcitement of X"

A MORAL MELODRAMA IN TWO ACTS

CAST

Marie, a French maid.....B. Prenez
James, a butler.....D. S. Muzzey
Mrs. Mumford, owner of a big country house...M. E. Maltby
Duchess of Somewhereland.....V. Gildersleeve
Mr. Rice, president of the Algebraic Association,
G. W. Mullins
Mr. Wetherby, a country gentleman.....C. S. Baldwin
Miss Elsie, an ingenue.....C. M. Howard
Miss Goodsport, a lady in riding habit.....M. W. Latham
Miss Heelum, a neighbor.....G. Alsop
Mr. Anthony, a man about town.....W. T. Brewster
Mr. Sloan, a farmer.....W. F. Ogburn
Mr. Morse, a Ph.D.....W. P. Montague
Policeman.....N. W. Liggett
Detective.....A. E. H. Meyer

The scene is laid in the drawing-room of Mrs. Mumford's country home.

ACT I.

Marie (with feather duster): Is it that you know what is going to happen?

James: I must admit I'm in state of nescio quid—a queer word that quid—

Marie (poking him with a duster): But aren't you interested? There's going to be a robbery!

James: You don't say!

Marie: You know that shiny spark-plug that the Duchess of Somewhereland wears on a chain about her neck? It belongs to her Ford and it won't work. The Duchess is wearing herself out trying to fix it, so some of the other guests here are planning to steal it.

James: It's not strictly ethical, but I suppose it *has* a good purpose.

ACT II.

(Guests enter with Mrs. Mumford.)

Mrs. Mumford: Now I'm *so* glad to have you all together! Isn't it just lovely? I *do* think house parties are the greatest fun. Won't you all have some nice hot tea?

(Anthony and Sloan get Elsie in a corner.)

Anthony (quietly): You see that spark-plug on the Duchess' neck?

Elsie: Yes, it is a nice bright one, isn't it?

Sloan: We want you to steal it for us.

Elsie (eyes growing very big): Me! Steal!

Anthony: Don't make a scene.

Sloan (thrusting forward his jaw): You better do it—

(Just here the string about the Duchess' neck breaks and the spark-plug falls to the floor. Seeing it drop, Marie walks toward the Duchess. Mr. Morse absent-mindedly picks up spark-plug and puts it in his pocket.)

Elsie (staring toward Duchess): It's gone!

Sloan (holding his hand in his pocket as though pointing a revolver at Elsie): If you're playing us double!

Mrs. Mumford: What's that, my dear?

Duchess (feeling at her throat): My spark-plug!

Mrs. Mumford (upsetting tea table): WHAT?

Duchess (enunciating more clearly): My spark-plug is stolen.

Mrs. Mumford: My dear! And in my house. Marie, have you seen it?

Marie: Ma foi, madame, quelle question!

Mrs. Mumford: James?

James: I should not like to have to answer that question, madame.

Mr. Rice: *I* should call the police.

Mrs. Mumford (rings a bell).

Policeman (stalking into the room): What's the matter here? A robbery? You are all implicated. Do not move until my detective arrives.

Mr. Wetherby: I should like to adjust my glasses.

Policeman: Don't touch them!

Detective (entering): A robbery, eh? I must know the names and ages of all of you. File them on a green card, add your profession on a yellow card.

Anthony (sarcastically): I'm afraid it's an impossibility. We've just had orders not to move.

James: And writing is essentially a motion. *Movere* and *scribere* both come from the same root *ere*—

Detective: Stop talking and write.

Policeman: That's right, write, ha! ha!

(They write.)

Detective (glancing over yellow cards): That's funny, none of you are crooks by profession. *(Stooping to inspect the ground through a magnifying glass.)* Ha! High-heeled shoes, going toward the Duchess.

(Marie slips into a pair of rubber boots and looks unconcerned.)

Mrs. Mumford: Let me see, I asked nine people *(counting those in the room).* Ten. Why, who could have come without being asked?

Miss Heelum: Isn't that the best joke? You're counting in the policeman and the detective.

(All the guests nervously): Ha! Ha! Ha!

Mr. Rice: x+1—2=x—1. There is one guest missing.

Miss Goodsport (entering): I'm sorry to be—

(All the guests): The minus one!

Miss Goodsport: Now there you see a dramatic entrance *(walks over floor toward Duchess. Policeman and detective spring forward and drag her back).* What's eating you?

Detective (examining footprints to see if they have been hurt): That's funny. Here's a low heel joined to a pointed toe.

Mrs. Mumford (to Miss Goodsport): My dear! The most dreadful thing has happened!

Mr. Sloan: There is an economic disturbance.

The Duchess (enunciating clearly): My spark-plug is stolen.

Mr. Morse (suddenly coming out of brown study): Is somebody excited?

Mrs. Mumford: A valuable possession has been stolen.

Mr. Morse: A possession? Private property again. Now in Plato's ideal state—and Parmenides says, nothing that is, is not, and nothing that is not, is. Therefore if the possession is, it will never be, is not and—

Elsie: Yes! Yes! But the Duchess' spark-plug.

Mr. Morse (repeating slowly): Spark-plug—of course! *(pulls out plug after feeling in pocket).* I must have been thinking about something else.

Mr. Rice (relieved): And no one in X was really guilty.

Mrs. Mumford: So then everyone is happy again! James, pick up the table and we'll all have some nice hot tea.

OUR CAMPUS

SH!! IMPROVED

THE FLOWERS THAT BLOOM IN THE SPRING—TRA—LA!

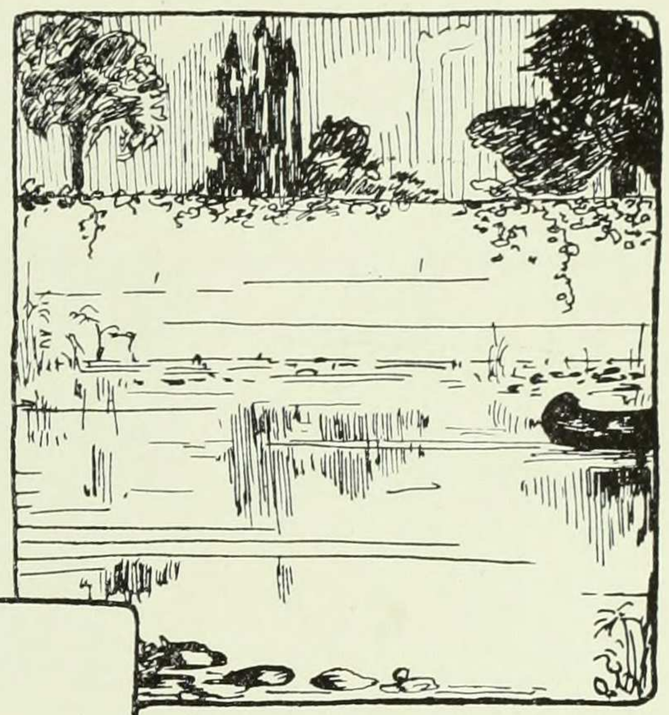

SPRING ON THE TENNIS COURT

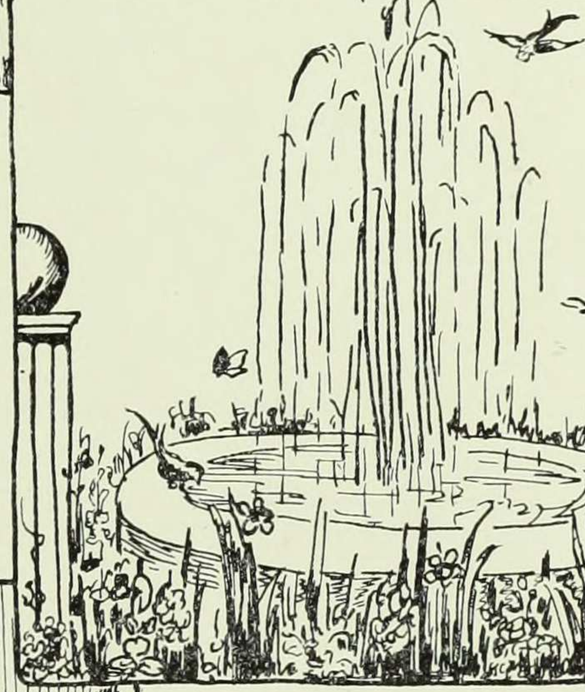

TO PROMOTE A RESTFUL ATMOSPHERE——

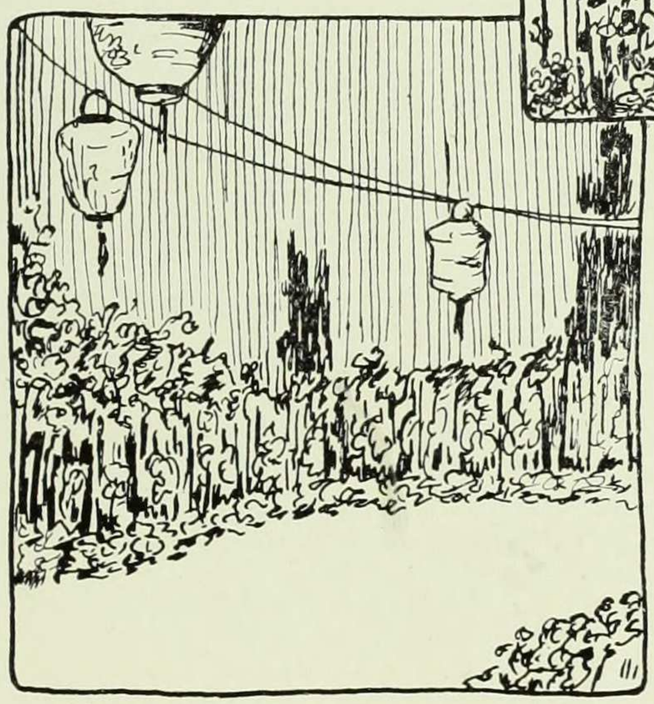

ON THE ESPLANADE AT DUSK

A LITTLE LOCAL COLOR

BOARD OF DIRECTORS

Mrs. Paul S. Achilles, '14
Miss Mildred Blout, '18
Miss Sarah Butler, '15, *First Vice-President*
Mrs. Edward M. Earle, '17
Miss Gertrude Geer, '19
Mrs. James P. Gillespie, '01, *Treasurer*
Miss Florence Gordon, '07
Miss Ruth Guernsey, '14, *President*
Miss Amy Jennings, '20, *Second Vice-President*
Miss Helen Jones, '21
Mrs. James Laidlaw, '02
Mrs. George McAneny, '99
Miss Estelle O'Brien, '16, *Secretary*
Miss Mabel Parsons, '95
Mrs. Israel Strauss, '00
Mrs. Frederick Van de Water, '09
Miss Margaret Yates, '08
Mrs. Alfred Hess, '00, *ex-officio*
Mrs. George V. Mullan, '98, *ex-officio*
Mrs. George Endicott, '00, *ex-officio*

ALUMNAE COUNCIL

Mrs. George Endicott, '00, *Chairman*
Mrs. Alfred Compton, '01
Mrs. John Bates, '02
Miss Virginia Newcomb, '00
Mrs. S. G. Stacey, '95
Miss Anna Mellick, '96

CHAIRMEN OF COMMITTEES

Finance—Miss Sarah Butler, '14
Membership and Statistics—Miss Theodora Baldwin, '00
Students' Aid—Miss Mabel Parsons, '95
Reunion—Miss Amy Jennings, '20
By-Laws and Legislation—Miss Edith Striker, '99
Advisory Vocational—Miss Rita Hilborn, '13
Editor-in-Chief of Alumnae Bulletin—Miss Sophie Woodman, '07
John Jay and Brooks Hall Committee on Social Activities—Miss Mabel Parsons, '95
Alumnae Fund Committee—Mrs. Israel Strauss, '00
Alumnae Trustees—Mrs. Alfred Hess, '00, Mrs. George V. Mullan, '98
Executive Secretary—Miss Anna Reiley, '05
Clerk—Miss Elsa Mehler, '12

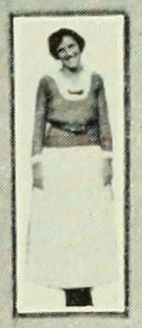

GUESS

FAMILIAR FACES AMONG THE (?)

Want Ad Revelations

HELP WANTED

MENTAL DEFICIENTS — Big opportunity for the college at large. Requisites—Three hours' spare time and a stock of sensible replies to foolish questions. Salary—12 hazelnuts per hour. Apply Psychology Department, Barnard College.

EXPERIENCED BARNARD SNOW-SHOVELER—Must also be "interesting"; powerful enough to completely clear the office of Freshman themes from years 1914-1922, inclusive; well paid in pointers on the drama, the short story and tennis. Call Tuesdays, 2 to 3. Cellar, Room 38.

WORM DIGGERS—Worms must have at least eight (8) systems; if efficient, prompt advance to big game hunting, including cockroaches. Fourth Floor, Milbank.

TUTOR—To afford music before and during examinations; applicant playing any instrument eligible, preferably instrument of torture. Room and board to sleep on.

SITUATIONS WANTED

COLLEGE GIRL—Desires work as curer of somnambulism; reads history very well; remarkable success in putting herself to sleep.

DOCTOR'S ASSISTANT—Wears white becomingly; sympathetic; experience at the Zoological Gardens, Bronx Zoo; can read thermometers upside down; father works in Weather Bureau.

LOST AND FOUND

LOST, STRAYED OR STOLEN—Pet locker. Birthday gift from old friend of the family; answers to name of Sheik-sheikan't-find-me. Reward.

FOUND—Scarlet fever germ in Brooks Hall infirmary; of aristocratic Chinese ancestry. Father, Hi Temperature. Mother, Sing Woe. Father's sister, Anti Tocsin. Owner please answer. Germ uncomfortable. Also finder.

PERSONALS

DEAR A.—I've watched the bulletin boards four years and no word of you. I'm graduating without you. Sorrowfully, Studentia Disappointedia.

Regime

Ode to a Gavel

By Si Chology

Knock, knock, knock!
The gavel doth descendo,
The tower of babble, of the rabble,
Rises to crescendo.

Knock, knock, knock, knock, knock!
Louder raps the gavel.
Wagging tongues and lusty lungs
Continue in their cavil.

Oh Little Mallet, thunderous,
So dark and ebon black,
You shake a wicked handle
Upon the table back.

You polka on the varnish
And you dance the Highland fling.
You pirouette till quite upset,
And jazz 'n everything.

By dint of dent-al work that lurks
Along the table edge,
Your forceful reveille to order
Echoes through college.

The doughty proletariat
That does not heed your sound,
Would have a change of heart, methinks,
If paying by the pound!

E. Jacoby K. Bassler E. Sheehan R. Kingsley V. Travis A. Cooper
N. Weathers H. Mack E. Orne K. Coffey L. Newton

Undergraduate Association

OFFICERS

Evelyn Orne, 1922 - - - - - - - - - - President
Katherine Coffey, 1922 - - - - - - - - - Vice-President
Leone Newton, 1923 - - - - - - - - - - Treasurer
Nelle Weathers, 1924 - - - - - - - - - - Secretary
Helen Mack, 1922 - - - - - - - - Executive Chairman
Agnes Grant, 1924 - - - - - - - - Assistant Treasurer

STUDENT COUNCIL

Evelyn Orne, 1922 - - - - - - - - - - Chairman

Katherine Coffey, 1922
Helen Mack, 1922
Leone Newton, 1923
Nelle Weathers, 1924
Eve Jacoby, 1922
Edythe Sheehan, 1923
Agnes Cooper, 1924
Viola Travis, 1925

Katharine Bassler, 1922 - - - - - - - - First Semester
Ruth Kingsley, 1922 - - - - - - - - Second Semester

BOARD OF STUDENT PRESIDENTS

Isabel Rathborne - - - - - - - - - - Chairman
Elise Ludlam - - - - - - - - - - - Secretary

EXECUTIVE COMMITTEE

Edna Moreau
Grace Becker
Agnes Cooper
Katharine Bassler
Dorothy Houghton

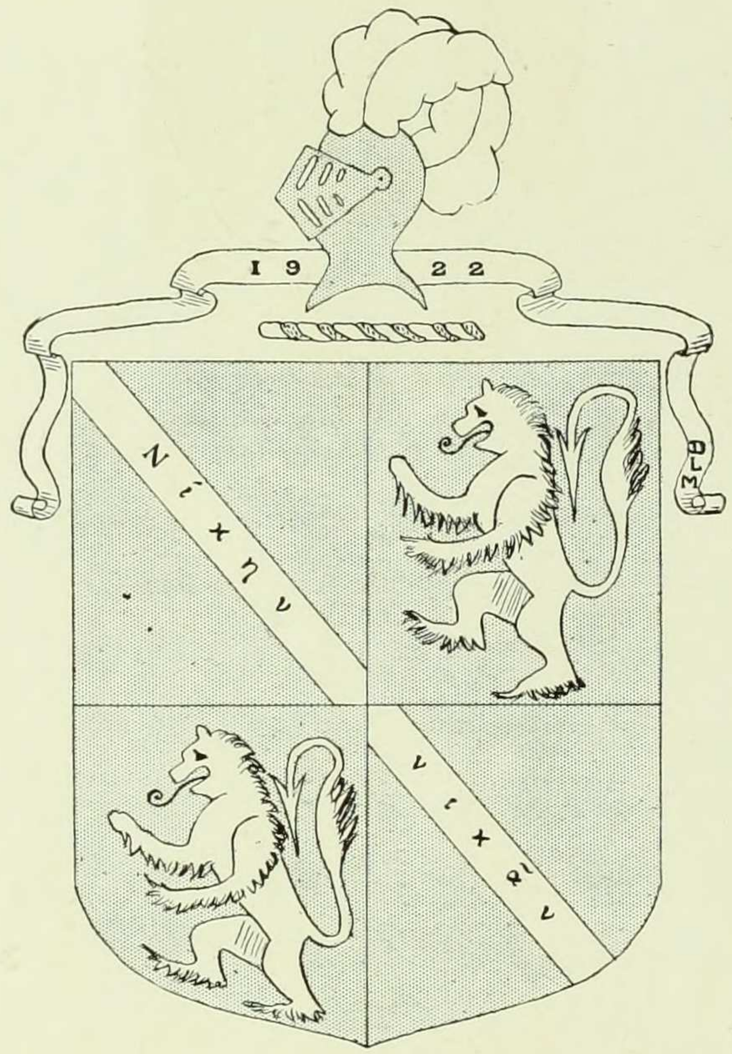
1922

Class of 1922

EVE JACOBY - - - - - - - - - - - - *President*
LOUISE SCHLICHTING - - - - - - - - - *Vice-President*
ROBERTA DUNBACKER - - - - - - - - - - *Treasurer*
EDNA WETTERER - - - - - - - - *Corresponding Secretary*
HELEN WARREN - - - - - - - - - - - *Historian*
DOROTHY MCGRAYNE - - - - - - - - - *Cheer Leader*

MOTTO - Νίκην νικᾶν (*To Win the Victory*)
COLORS - - - - - - *Brown and Gold*
MASCOT - - - - - - - - *Lion*
FLOWER - - - - - - - *Sunset Rose*

YELL

Roar! Lion! Roar!
Roar! More and More!
1-9-2-2!
Roar! Roar! Roar!

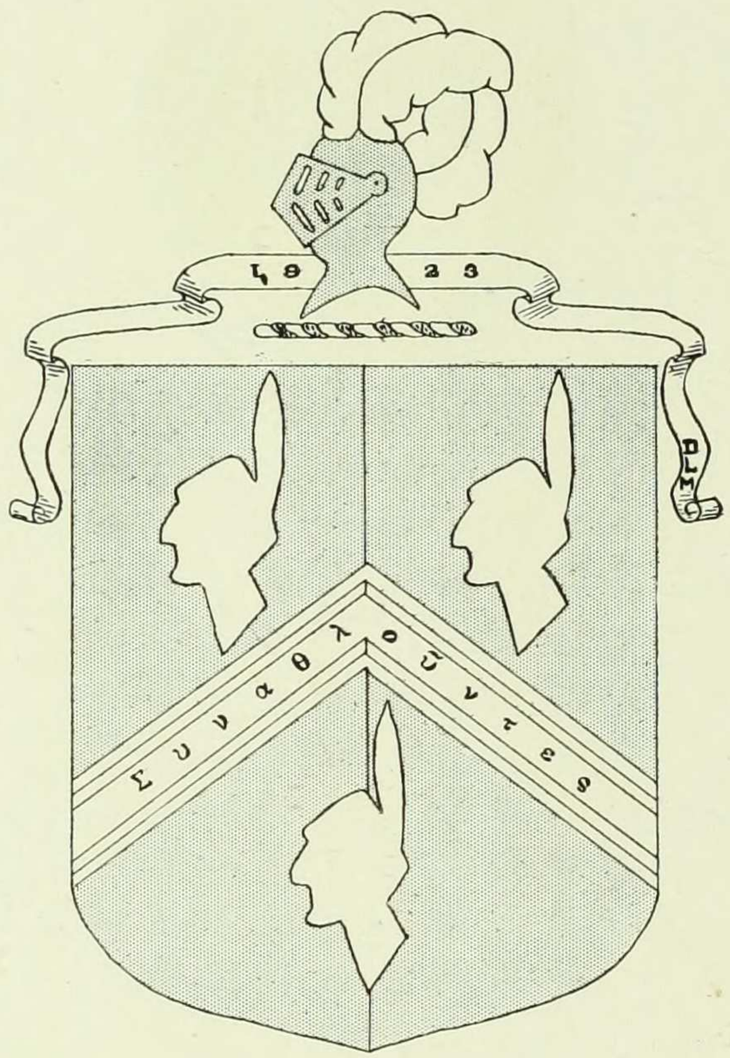

Class of 1923

EDYTHE SHEEHAN - - - - - - - - - - *President*
HELEN PATTENDEN - - - - - - - - - *Vice-President*
EDNA MOREAU - - - - - - - - - - *Treasurer*
DOROTHY HOUGHTON - - - - - - - - *Recording Secretary*
KATHARINE SEYMOUR - - - - - - - - - *Historian*
OLGA AUTENRIETH - - - - - - - - - - - *Cheer Leader*

MOTTO - - Συναθλοῦντες *(Working Together)*
COLORS - - - - - - *Red and White*
MASCOT - - - - - - - - *Indian*
FLOWER - - - *Red and White Carnation*

YELL

Whew.....
Boom——Ah!
00-00-00-00-00-00
Indian!

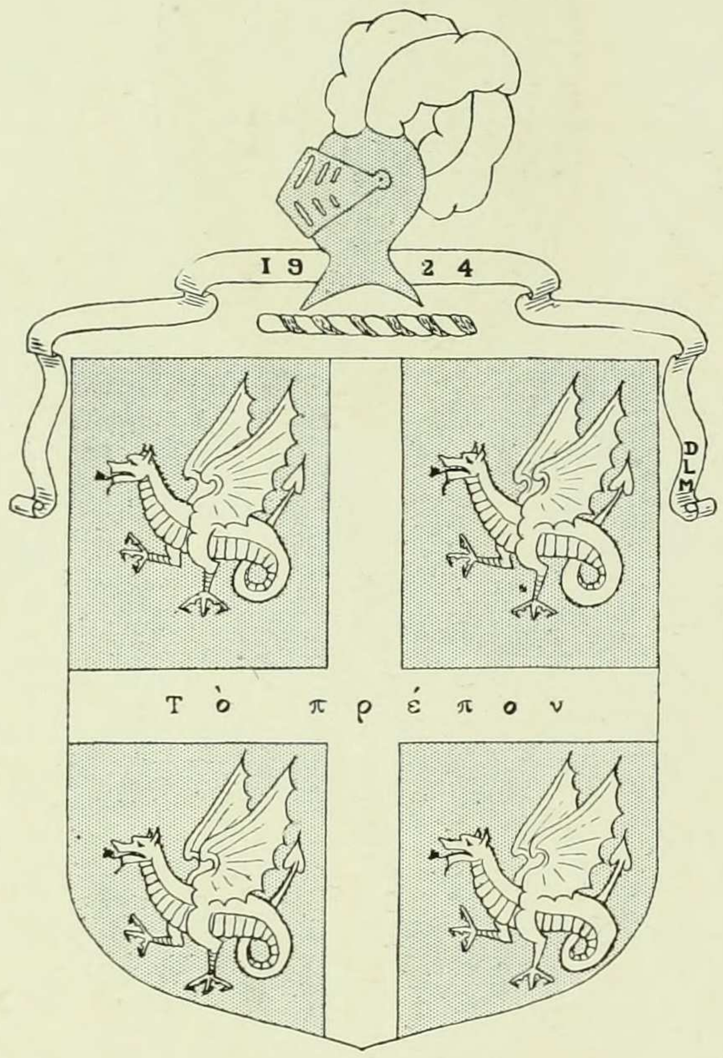
1 9 2 4
Τὸ πρέπον

Class of 1924

AGNES COOPER - - - - - - - - - - - *President*
EDNA TRULL - - - - - - - - - - - *Vice-President*
FANNY STEINSCHNEIDER - - - - - - - - - *Treasurer*
RUTH MEHRER - - - - - - - - - *Recording Secretary*
RUTH CUSHMAN - - - - - - - - - - - *Historian*
JEANNETTE MIRSKY - - - - - - - - - *Cheer Leader*

MOTTO - - - - Τὸ πρέπον *(Proportion)*
COLORS - - - - - *Buff and Blue*
MASCOT - - - - - - - *Dragon*
FLOWER - - - - - - *Tea Rose*

YELL

Dragon, rah-rah! 2-4 Hurrah!
1-9-2-4 Barnard!

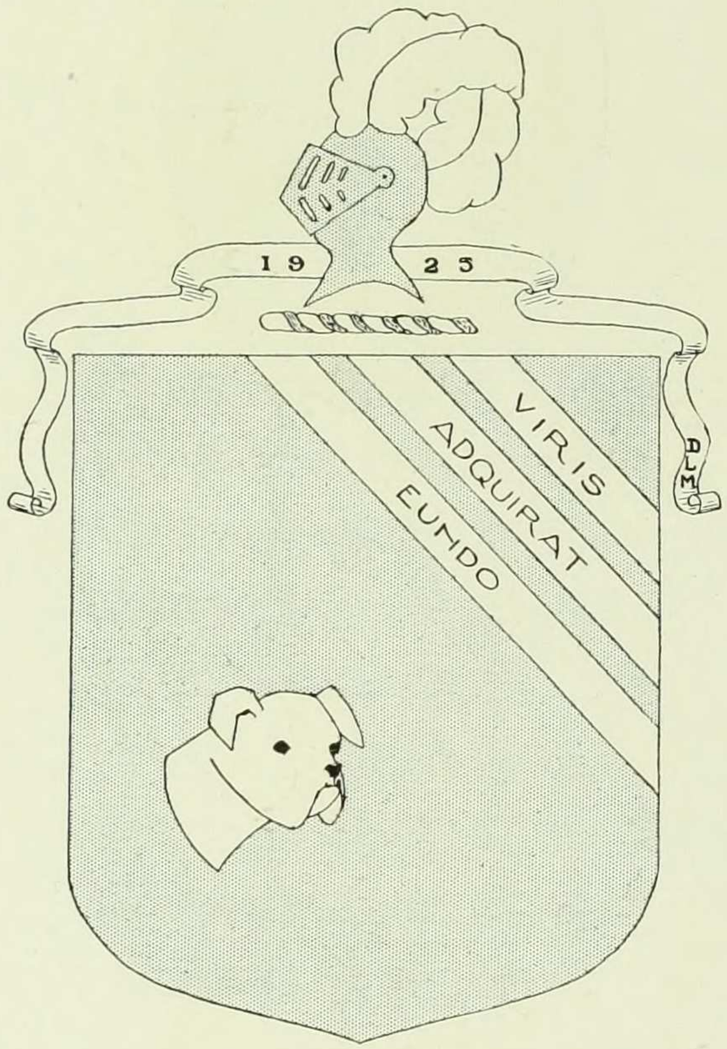
19 25
VIRIS
ADQUIRAT
EUNDO
AMG

Class of 1925

Viola Travis	*President*
Marion Mettler	*Vice-President*
Charlotte Bradley	*Treasurer*
Beatrice Clarke	*Secretary*
Naomi Lubell	*Historian*
Katharine Newcomer	*Cheer Leader*

Motto	*Vires acquiret eundo (gain strength in going).*
Colors	*Green and White.*
Mascot	*Bulldog.*
Flower	*White carnation and fern.*

YELL.

Grrrr—ow, Grrrr—ow,
Bulldog, bulldog, bowwow wow.
Yea———25!

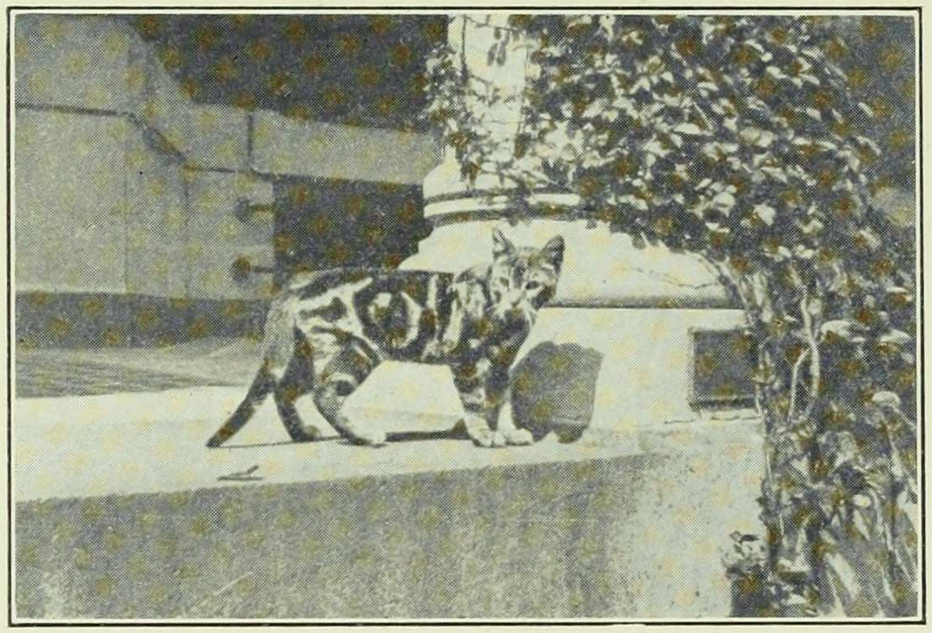

"IVANHOE"

Brooks Hall

OFFICERS

KATHARINE BASSLER, '22 - - - - - - - - - - - *President*
NAN KIMBALL, '22 - - - - - - - - - *Vice-President*
ARCADIA NEAR, '23 - - - - - - - - *Secretary-Treasurer*
MINNIE MAE FLEMING, '23 - - - - - - - *Social Chairman*
ISABELLE HARRISON, '24 - - - - - - - - *Fire Captain*
KATHERINE SHEA, '23 - - - - - - - - - - *Librarian*

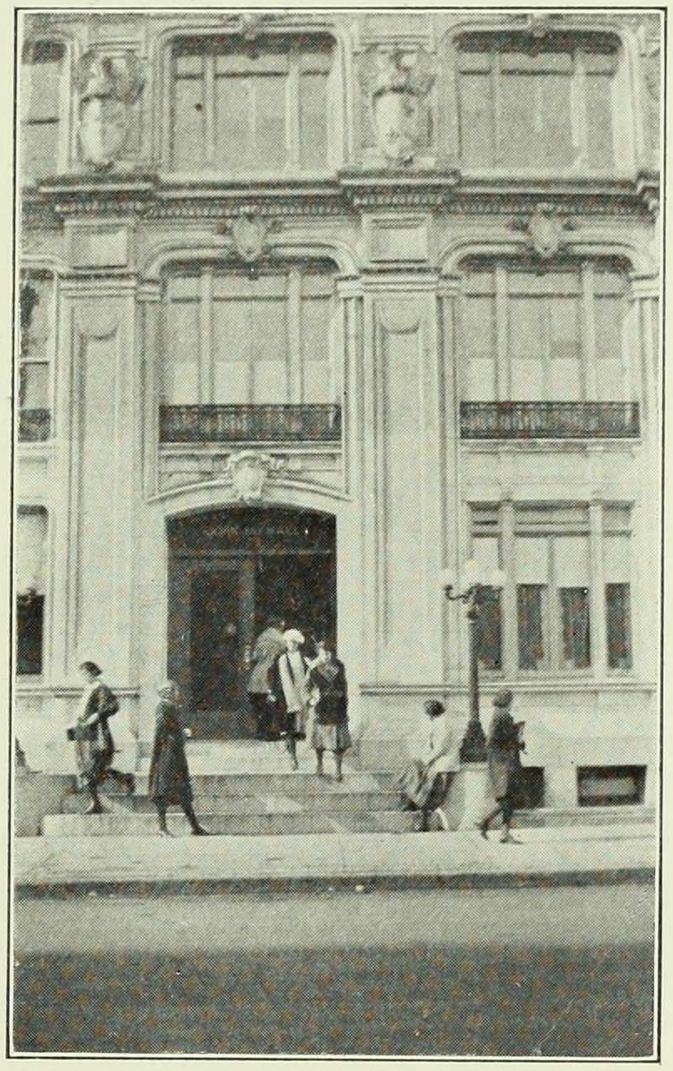

John Jay Hall

OFFICERS

RUTH KINGSLEY, '22 ..... *President*
GERTRUDE CAHILL, '23 ..... *Vice-President*
LILA NORTH, '22 ..... *Secretary-Treasurer*
BEATRICE JOHNSON, '24 ..... *Social Chairman*

House Members of Executive Committee

LEONIE ADAMS, '22 MARY LEE SLAUGHTER, '23 NELL JACOBY, '23

True False Examination

This examination has been carefully made out with a view to testing the general intelligence and health of the examinee. There is no specific fee for privilege of taking the exam; but every candidate is expected to make a good showing. Persons having A in posture, or evincing similar symptoms of abnormality should distinguish themselves. Successful candidates qualified to make out college entrance board examinations.

Part I

Check true statements with plus, false with minus signs.

1. Physical Ed. is an old Milbank Janitor, so-called because of his high ability as a piano mover in his youth.

2. Zoo is a young debutante fond of social investigation and settlement work along the banks of the Alimentary Canal, near Liverpool.

3. The Comptroller is a new electrifying dynamo recently installed in Barnard. Cuts a wide magnetic field.

4. Remedial gym is the ingenious son of Physical Ed., famous for his strenuous reformatory school to which are sent Fallen Arches, bums in general, *i. e.* bum Posture, bum Back, bum Leg. Cannot cure bum Disposition, but good at making him worse.

5. Science has discovered a tenth muse, museum.

6. Law-suit is a new Kuppenheimer creation to be worn by stout men when playing golf.

7. Mid-years is a modern historian's name for the dark ages or medi-evil times.

8. Barnard bean is the historic relic of a once normal vegetable, found spasmodically in soup, where it generally flocks alone.

Part II

Place number of the right answer beside number of the question.

1. When man is extinct
    1. He goes (a) to heaven, (b) to grass.
    2. His name is mud.

2. Smoking is
    1. A process of making the air blue (swearing is the other).
    2. An in-door sport known to earliest times. You recall mention of the pipes of Pan.

3. The elevator is a means of assuring the tired student she might ride if
    1. It (the elevator) could be induced, seduced, reduced to stop.
    2. She (the student) didn't weigh three hundred lbs.

4. Angel food cake is the classic refutation of theory that nothing can ever become anything else. This cake may become
    1. Rubber (either hard or soft)
    2. Leather.
    3. First principle or particle whence arises (a) lock-jaw, (b) the victim, to pace the floor.

5. The spectacle of a "Shero" fleeting over campus may be the result of
    1. A nine o'clock, 4th floor Milbank.
    2. Environmental influences: (a) Raphael, (b) Climate.
    3. Stimulus of economic motive roused by sudden remembrance of overdue library reference books.

College Life

Epoch-Making Days, 1921-22

September 28.....Columbia Opening Exercises.
September 29.....Columbia hazing on Barnard Campus.
October 13.....Dedication Jenkins' Memorial Gate.
October 21.....Mysteries, 1924.
October 29.....Field Day on Barnard Campus.
November 19.....Conferring of Columbia LL.D. Degree upon Marshal Foch.
November 24.....Conferring of Columbia LL.D. Degree upon Premier Briand.
November 24-28.....Thanksgiving Holidays.
November 30.....Wigs and Cues Tea. Guests: Mr. Louis Calvert, Miss Katherine Cornell and others.
December 5.....Beginning of Student Friendship Drive.
December 9-10.....“And Pippa Dances.” Presented by Wigs and Cues.
December 12.....Presentation of “Le Miracle de Theophile,” by Professor Muller's French Drama Students.
December 16.....Scarlet Fever Quarantine.
December 19-January 4.....Christmas Holidays.

1922

January 4.....Reopening of College.
January 9.....Original Miracle Plays by Miss Latham's Classes.
January 13.....Varsity Swimming Meet: First Place, Barnard; Second Place, T. C.
January 13-14.....Philolexian—Wigs and Cues Performance “As You Like It.”
January 17.....Workshop Plays:
“The Intruder,” by Garda Brown.
Dramatization of Chaucer's “Pardoner's Tale,” by Elizabeth Reynard.
January 17.....Interclass Swimming Meet.
January 19.....Dance Club Visiting Day-program.
January 25-February 4.....Midyears.
February 6.....Junior Prom.
February 8.....Reopening of College.
February 9-10-11.....Columbia Soph Show, in Brinckerhoff.
March 3.....Glee Club Concert.
May 5-6.....Junior Show.
March 17.....Dance Club Recital.
April 8.....Greek Games, 1924 vs. 1925.
April 13-17.....Easter Holidays.
April 21.....Wigs and Cues Spring Play.
May 12.....A. A. Banquet.
May 22.....Final Examinations.
June 4.....Senior Week.
June 7.....Commencement.
June 14.....Close of Spring Session.

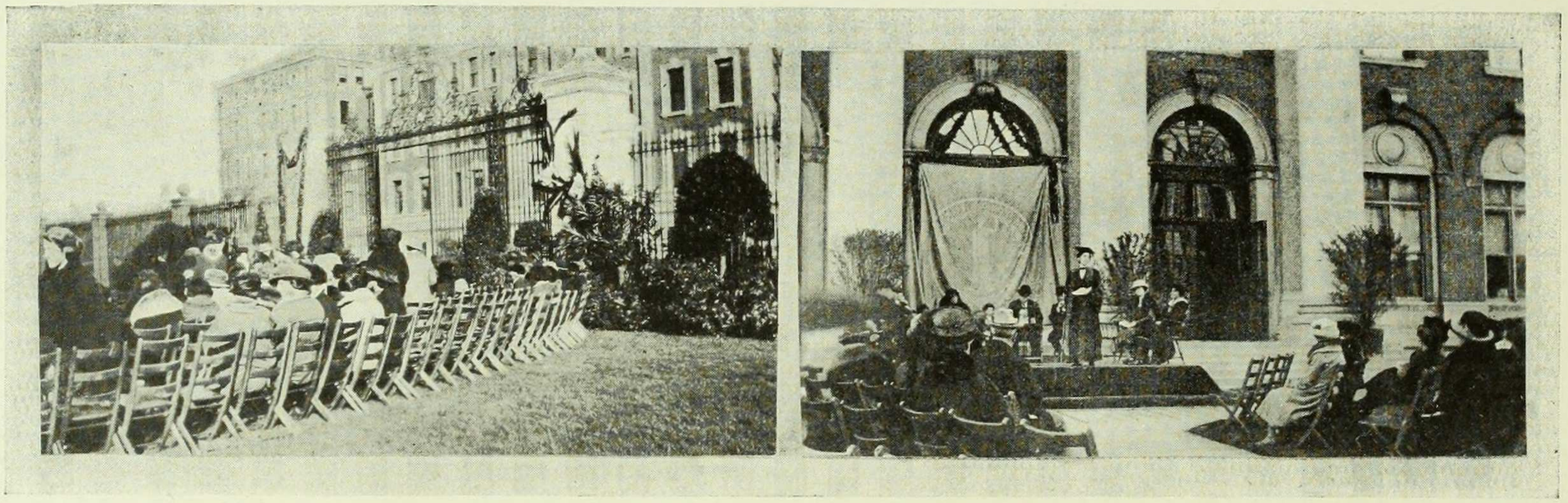

DEDICATION HELEN HARTLEY JENKINS
MEMORIAL GATE

Terrace Students' Hall, October 13, 1921.

Barnard College Assemblies

The custom of holding college assemblies was inaugurated in the Fall of 1919. Programs for 1921 have been:

Farewell to Seniors, by Dean Virginia C. Gildersleeve.....March 1
Program under auspices of I. C. S. A.....March 8
Hampton Quartet .....March 15
Vocational Address by Miss Emma Hirth.....March 22
Meeting of Undergraduate Association.....April 5
Address on Modern Theatre, by Arthur Hopkins.....April 19
Musical Program directed by Mr. W. J. Henderson.....May 3
Opening Exercises, Columbia, and Address by President Butler.....October 4
Address by Dean Virginia C. Gildersleeve.....October 11
Meeting of Undergraduate Association.....October 18
Travelogue, by Professor Crampton.....November 1
Speakers on Disarmament { Raymond W. Fosdick / Walter Pitkin } .....November 15
Thanksgiving Service, St. Paul's Chapel.....November 22
Address on Modern Stagecraft, by Mr. Kenneth McGowan.....December 6
Meeting of Undergraduate Association.....December 13
Christmas Service, St. Paul's Chapel.....December 20

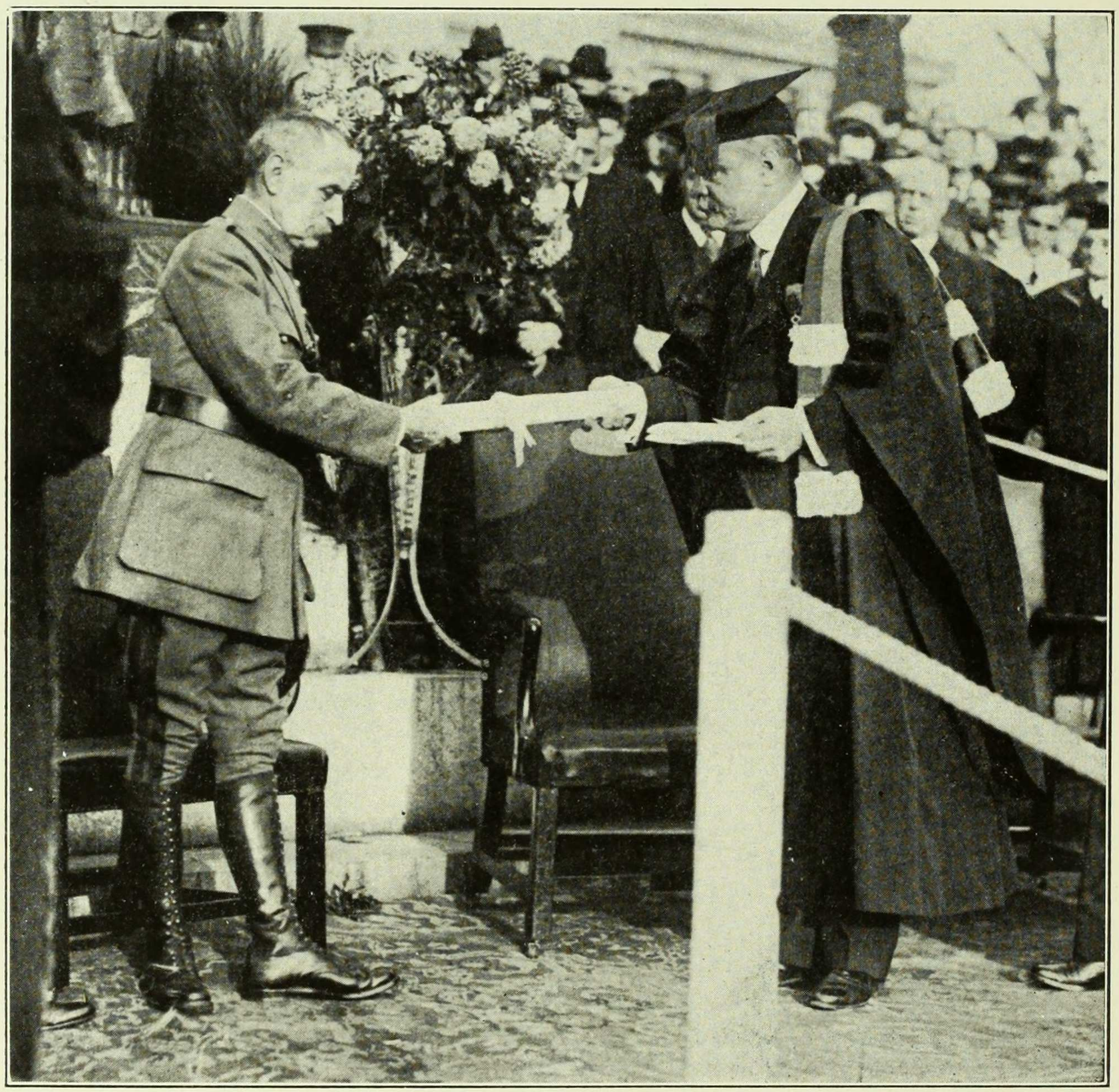

UNIVERSITY CONVOCATION, NOVEMBER 19, 1921

Conferring of Degree LL.D. Upon Marshal Foch

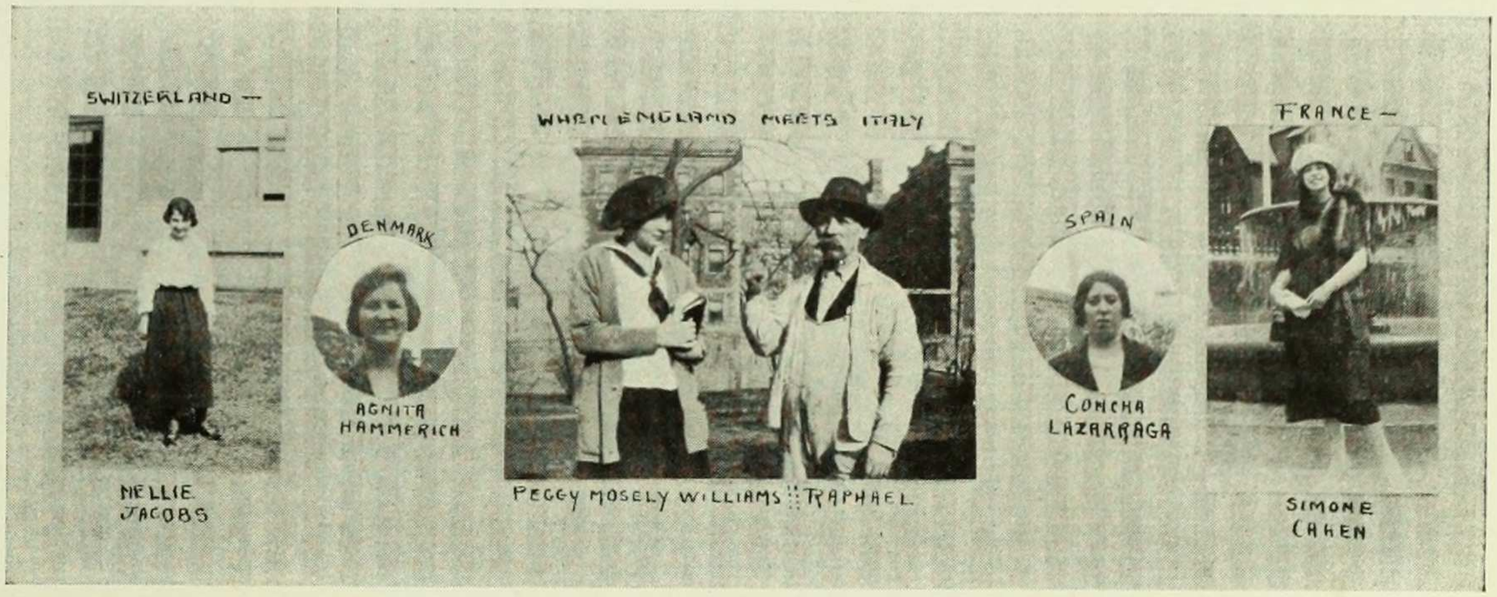

Commentaries by The Cub

"Que? Que?" queried Miss Lazarraga, when I introduced myself as a news-hound from the Barnard Mortarboard. "Que? My picture?" Then in response to my further questioning, "Si, si! It is my first treep to America—" and she broke into such a volley of Spanish that I was glad to bow a retreat before she discovered how really unimportant I was, after all.

As France is only across the Pyrenees from Spain, my thoughts turned naturally to Miss Cahen. "Very happy to talk with you," Miss Cahen greeted me with a slight accent. "I like Barnard very much. Yes, it was hard at first to speak always English. And one does long sometime for one's own tongue—" Here Miss Cahen paused and I, being time-goaded, thanked her, and was off for another interview.

"Oh, yes, I am very busy," smiled Miss Jacobs. "Botany lab, you know." I was not at first conscious of her slight Swiss accent. "Is this all right?" continued Miss Jacobs, after a moment, proffering the photograph I desired. "No trouble! You are very welcome."

Here I caught sight of Miss Peggy Mosely Williams. Remembering her newspaper fame, I tipped my eyebrows to Miss Jacobs and trailed my new quarry. "My dear! From me?" Miss Peggy's grey eyes widened, and she chuckled. "But I can't write!" I admitted that might be a drawback to handing in an article, but I was not to be shaken. Miss Mosely hastened on, "I'm willing to talk if that will help." I thanked her and licked my mental chops. "Yes, I came over this year on the same steamer with Miss Gildersleeve. It was jolly—"

At this point I remembered Raphael. "Oh, yes!" exclaimed Miss Mosely, "we're great friends! He tells me all his troubles. You see, I spoke to him once in Italian. After that—" I could have listened to her chatty remarks for hours, but the sun was getting low and it was near my bedtime, so I made a reluctant farewell.

I had intended to interview Miss Hammerich, too, but she must have decided not to wait. At any rate, I heard on inquiry that she went back to Denmark earlier in the year. Sometimes I wonder if she weren't the wisest, after all.

1923

Mysteries

Given by the Class of 1924

With Due Sophomoric Ceremonial

Friday, October 21, 1921

Mysteries Program

Supper at 7:30 in lunchroom.

Cabaret Show.

Physical Education Exam.
The Goop Minuet.
The Plight of a Freshman.
Song Pantomime.
The Burglar.
Romeo and Juliette.
The Columbia Student.

The Judgment of Ye Sophomore Klan,
Enumerated by King Kleagle

Mysteries Travels.

Presentation of Mysteries Book.....By King Kleagle

Song, "Alma Mater".....By All

COMMITTEE

CLAIRE MUSTERMAN .....*Chairman*
RUTH MEHRER .....*Publicity*
JEANNETTE MIRSKY .....*Song Leader*
DOROTHY SMEDLEY .....*Supper*
WINIFRED SPRINGER .....*Entertainment*
AGNES COOPER .....*Ex-Officio*

1923

A MYSTERIOUS INTERVIEW

Wishing to report from an unprejudiced standpoint the Mysterious occurrences of October 17, 1919, and of October 8, 1920, and to avoid the hackneyed point of view of the harried student, I pressed Ichabod into service. It had been rumored that he was present on these two occasions, and as feline opinion is of interest to most people, whether they admit it or not, I decided to trail Ichabod to his lair somewhere on campus. I experienced some difficulty in gaining an interview with him, as he was feeling somewhat coy and very elusive. Finally, after following him for quite a while, I managed to corner him in College parlor. He was enraged at my success in catching him and growled viciously at me. This frightened me, but I found it mostly a pose on his part, for when I said that I simply had to see him he brightened considerably and, stroking his whiskers, he condescended to answer my questions.

"Where were you on the nights of October 17, 1919, and October 8, 1920?"

Ichabod scratched his head wearily.

"Ask me that! Of all things! Why, of course, I was in Students' Hall!"

"Are you willing to make a statement as to what happened then?" I asked, withered by his scorn.

"Well, yes. It was like this. About six o'clock I hurried over to Students'. When someone opened the door I crept in, being careful not to get stepped on. I kept close to the wall and I passed a crowd of girls in middies —the class of '23. Several of my friends in that class greeted me, but I was in no mood for fooling, as I knew the sinister future awaiting them after supper. So with a curt nod I evaded them and stepped into the elevator for the cafeteria. There I waited under a table while the Seniors and the Juniors came in. Then '23 entered bravely, followed by '22 uttering threats of violence, disguised in song. I felt something akin to awe when I saw '23 bearing up so bravely. They were like martyrs approaching an unknown torture, like lambs led to slaughter! Yet they ate a hearty supper and relished it, so they couldn't have been afraid. After their repast they were entertained with several delightful stunts to get them spiritually fattened before the sacrifice. But I shuddered at what was to come. After the fun—Oh——" here Ichabod howled, "All except the Sophomores and Freshmen were ordered out of the room, and then——"

"Sh!" said I, "Someone might hear us!"

"Sh!" said he, and he whispered the rest in my ear. "That was in 1919. Ah, but the next year!" said Ichabod, as he sharpened his nails in the carpet. "That was a different matter! '23 had gone through the struggle of the previous year and survived. All the strong ones were back."

"Survival of the fittest," I murmured, thinking of ZO C.

Ichabod blinked and went on, "After the class of '24 was seated '23 came in to the strains of Chopin's Funeral March, wearing black bands for '24—an excellent idea! This class seemed to enjoy its meal too. Afterwards '23 performed. All the while I kept one eye on the clock and one eye on the Jazz Orchestra, the parody of Greek Games, Chasem and the Golden Flees, the Spice Chorus, and the Ouija stunt, for I felt the impending gloom for '24. Alas, their hour struck and they waved a fond but sad farewell to their Junior sisters, who had to leave them to the tender mercies of '23. Then——"

"Hush!" said I, fearful that Ichabod would disclose state secrets.

"Then," purred Ichabod, "after THAT was over we went out on the campus and '23 presented '24 with the Mystery Book they had been given the year before. So ended the cataclysms of 1919 and 1920."

MIRACLE PLAYS

ORIGINAL VERSIONS OF MIRACLE PLAY THEMES

Presented January 9, 1922

By

Miss Latham's Drama Class

Jacob and Esau - - - - - - - - By Eleanor Kortheuer
Elijah and the Widow - - - - - - - - By Marguerite Loud
Samson and Delilah - - - - - - - - By Denver Frankel
Adam and Eve - - - - - - - - By Elizabeth Waterman

Winning Play—Elijah and the Widow
Winning Costumes—Jacob and Esau

LE MIRACLE DE THEOPHILE By RUTEBOEUF

Produced December 12, 1921

By

Professor Muller's French Drama Class

CAST

Theophile - - - - - - - - - - - - Helen Mack
Salatin - - - - - - - - - - - - Marguerite Loud
L'Eveque - - - - - - - - - - - - Phyllis Haig
Pierre - - - - - - - - - - - - Anne Ratchford
Pince Guerre - - - - - - - - - - - - Majel Brooks
Le Diable - - - - - - - - - - - - Eleanore Starke
La Vierge - - - - - - - - - - - - Marion Vincent

A Modern Miracle Play

ENTITLED

AN ENGLISH X-ODUS

OR

YOU NEEDN'T RAISE YOUR VOICE TO BE A SKY-SCRAPER

CAST

The High Mogul
First and Second Murderers of the King's English
Officer English X, and Underling
The King's English

First Murderer:

Yonder neath the clock, I trow
Stands the old King's English now.
I'll hie me to 'im! Yea, pursue 'im!
Lop off his R's and flatten his A's
And pitch 'im so high he'll come down in a daze.
(Clumps menacingly toward King's English.)

Second Murderer:

My fellow here, intends a battle.
Methought I heard his jaw bones rattle.
Aha! King's English do I lamp?
Let me give him writer's cramp.
I'll make him turn up all his toes
And cry for mercy through his nose.
Arch Fiends of Mispronunciation,
Hear my nasal invocation!
Guide this arm to wreak him harm!
(Business of plunging after first Murderer.)
(Business of shrieking by King's English.)

King's English:

Ah! Woe betide! I'm slain, I'm slain!
I'll ne'er be pronounced right again.
My diaphragm moved up just now
When down it should have gone, I vow.
My abdomen moved out and in
When aught but in and out were sin.
Help! Or I die!

Officer English X:

(Waking up from his post first floor Milbank.)
Whence came that cry?
A sorry plight I yonder spy!
Courage, King's English, it is I.
Approacheth, Officer English X.
My troth, thou shan't cash in thy checks!
(Leaps into fray. Yanks each murderer out by the collar. Addresses each separately.)
Scullion, fie! As an ignoramus
Your chance is great of being famous.
(Whereupon Officer English X shall give a swaggering nod to Underling.)
Bind them fast with vocal chords!
(He shall glower at first and second Murderers.)
Hence Minions, to the Lord of Lords!
(They shall advance up stage to throne of Great High Mogul.)

Officer English X:

Awake! Awake! Ring the Alarum Bell!

High Mogul:

But now upon my hearing gear
There smote a voice—Who's here?
Ah! Admiral English X, 'tis well.

Officer English X:

Milord, a band of murderers twain
Undergraduates, that feign
Would slay him, set upon
This guileless fellow, but anon.

High Mogul:

They shall rue it, that I knew it.
Apply the wrack of respiration
Till they suffer expurgation
And condense in perspiration.
Tie a millstone to their voices
That they rise not in shrill noises.
Feed them R's in daily ration,
They're underweight in pronunciation.
(In tones more stentorian and measured.)
But once a week, I pray, let them return!
Good English X, I do forthwith adjourn.

The Doctor (advancing to front of stage to point moral):

And now Take Heed, ye Foolish Virgins,
Without our further hints or urgin's.
(Business of driving on the pageant wagon.)

1923

Sing Song

SONG COMMITTEE

ORRILLA HOLDEN, '22, College Song Leader ..... *Chairman*
ISOBEL STRANG, '22 ..... *Pianist*
BEATRICE JOHNSON, '24 ..... *John Jay Representative*
CLARA WEISS ..... *Song Leader,* 1921
HELEN COOPS ..... *Song Leader,* 1922
CHARLOTTE TOWSON ..... *Song Leader,* 1923
RUTH HICKS ..... *Song Leader,* 1924

PROGRAM

ENTRANCE OF CLASSES
Song—"Beside the Waters of the Hudson"

COLLEGE SONG
1924 Music Adapted; Words—Fannie Steinschneider
1923 Words and Music—Edythe Sheehan
1922 Words and Music—Helen Coops
1921 Music Adapted; Words—Marjorie Marks

GREEK GAMES SONG
1924—1923—1922—1921

BARNARD SINGING CHEER
1924—1923—1922—1921
Arranged by each class Cheer Leader

JUDGES
MISS AGNES WAYMAN
MISS GEORGIA STANBROUGH, Barnard, 1919
MISS CHRYSTENE STRAITON, Barnard, 1912
PROF. WILHELM BRAUN
PROF. WALTER H. HALL

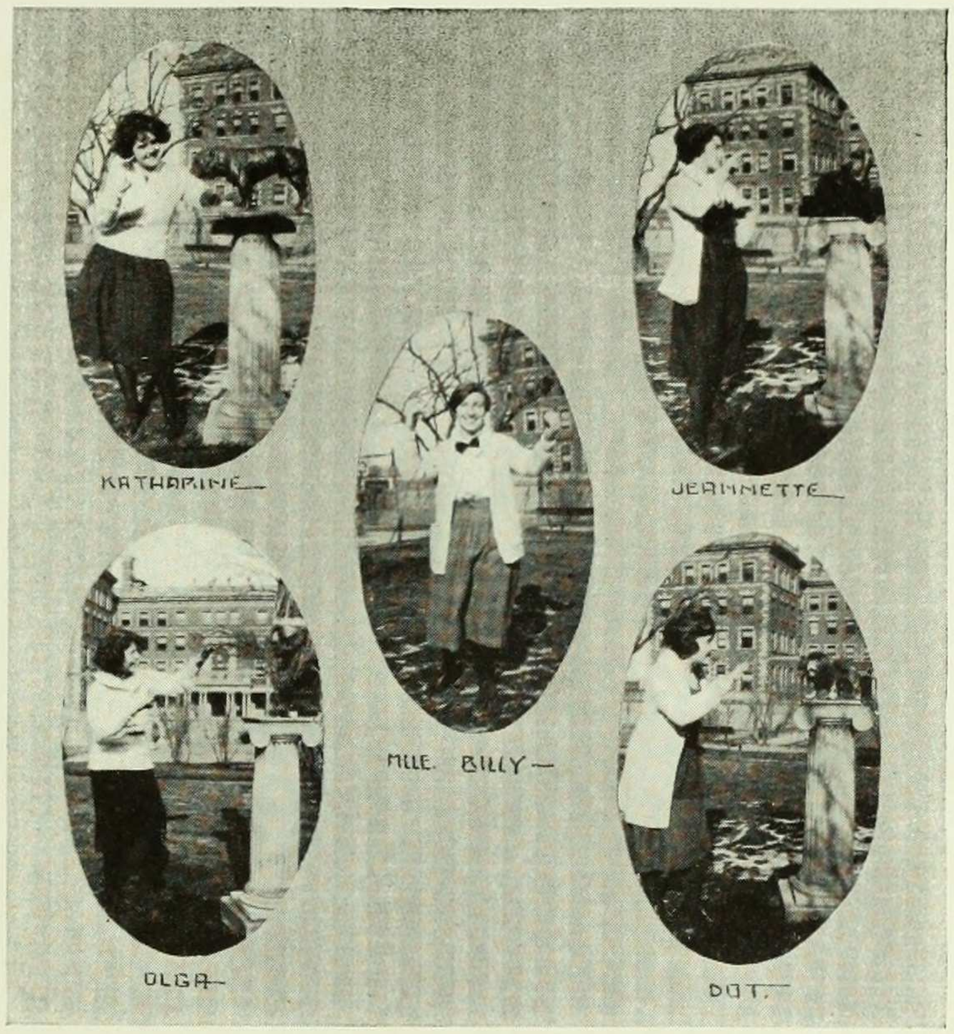

Mlle. Billy Interviewed

GREAT BARNARD CHEER LEADER SPEAKS OF THE WONDERFUL BARNARD VOICE

We had the happy opportunity of chatting for five minutes with Mlle. Billy in her dressing-room—Locker No. 135—which she has named Laryngitis from tender associations. We said we had heard of Barnard's reputation as a singing body and desired a few words with the trainer of those glorious voices. Mlle. shyly disclaimed all our praises. "Oh, no," she said, "I'm sure I'm not at all responsible, and my troupe, I know, would say the same thing."

"Yes, we do use different methods," in reply to our query. "Mine is a sort of salt-water taffy pulling style. Dorothy and Olga pat the atmosphere, Jeannette waves her hand esthetically in the breeze, and little K. does an anvil chorus movement. The wonderful part is that we all get the same result!"

"Have you ever heard Barnard at assemblies?" she asked, and we were forced to acknowledge that we didn't often get to assembly. "Oh, you must come some time—assemblies are *so* exclusive—and when Barnard sings 'Beside the Waters of the Hudson'—well! And then they sing a 'round'—Alma Ma-ha-ter—then the contralto—Alma Ma-ha-ter—then the alto—Alma Ma-ha-ter. But you must hear them sing it. It brings the tears to my eyes just to think of it."

She went on to tell me about an annual grand finale at Barnard, Sing-Song, she called it. We gathered that it was *the* event. Mlle. Billy went on to say, "'My Old Kentucky Home' or 'Nearer, My God, to Thee,' can't begin to make you feel as blue as Barnard songs. Oh, the pathos of them! It's heart-rending!" Here she began to sob softly into her right tennis shoe. We never did know what to do with a weeping woman so, like the Arabs, we folded our tents and silently "snuk" away.

A Portrait

Oh, you have often seen her,
  Either in or out of class.
She's quite a well-known figure,
  And comes—shall we say—en masse?
Bobbed hair's her crowning glory,
  And no other crown she knows
In walking 'cross the campus
  Whilst the wintry breezes blow.
Her ears are not to hear with,
  Neither are they to be seen,
But merely serve as hangers
  For her earrings—black or green.
She leaves her coat unbuttoned,
  Yet she never seems to freeze,
For added testimony,
  We refer you to her knees.
She gladly dons her arctics
  If the sky is merely grey
And lets them flap around her
  In the true D'Artagnan way.
Then add a Bramley sweater
  And a pair of woolen socks,
A gaily colored scarflet
  And a skirt of vivid blocks

AND—

You have the charming creature
  Who, in nineteen twenty-two,
Is "that outrageous flapper"—
  But is only me and you.

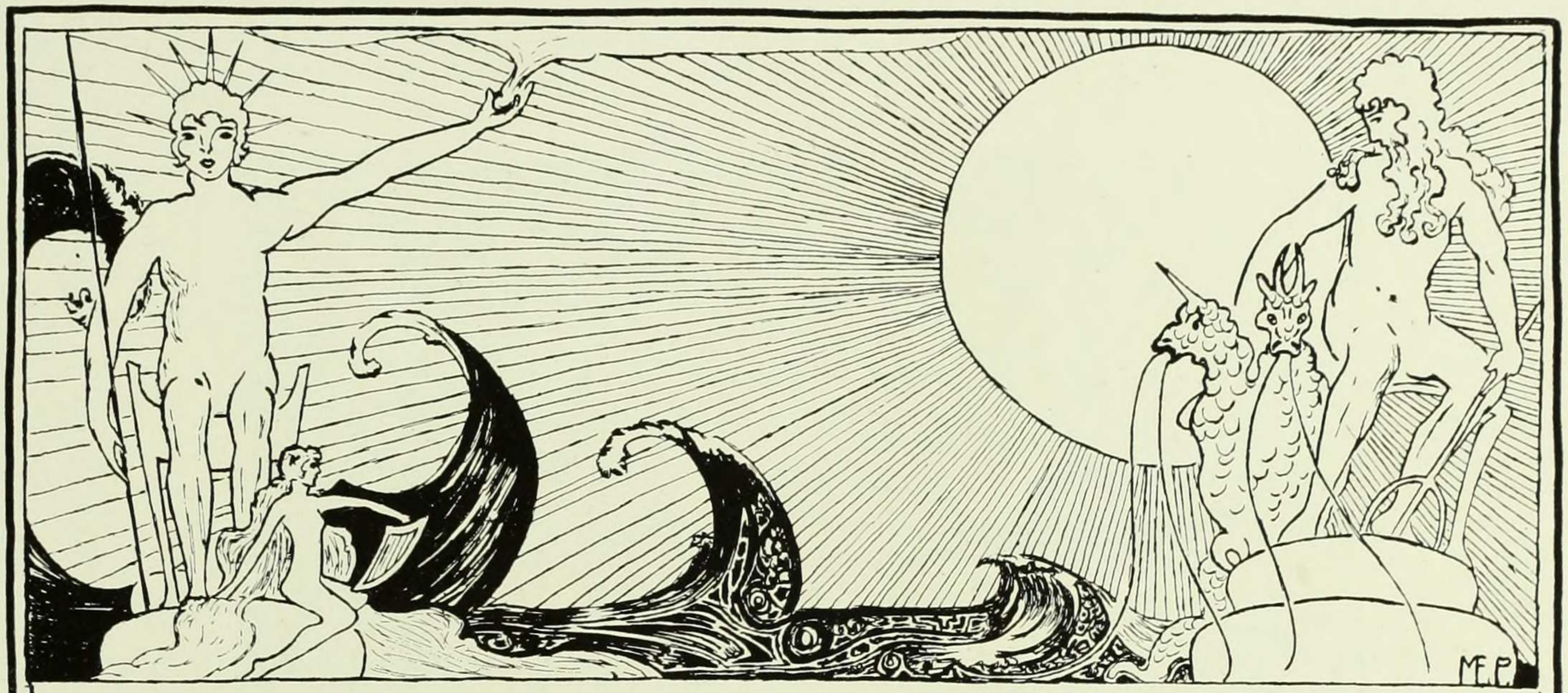

GREEK GAMES

Greek Games, An Appreciation

For the past six years I have had the pleasure and honor of acting as Faculty Supervisor of Greek Games, and in this capacity I have had the opportunity to see the Games from the inside, from which angle I shall place my valuation.

To an audience Greek Games presents a picture imaginatively stimulating, through color, form, sound and action, and intellectually satisfying through its music, poetry, archaeology, mythology and Greek atmosphere. To me the importance of these elements lies only in the fact that they are the expression of a big, permeating, spiritual continuity which is striving to create, to inspire, to express spontaneously and not to represent, which after all is the spirit behind Greek Games. As long as the games may be a wholesome expression of a creative instinct, the expression of a group to some humanly interesting emotion, so long may they live and flourish, for it is in this sincerity, honesty and genuineness that their value lies.

Bud Larson

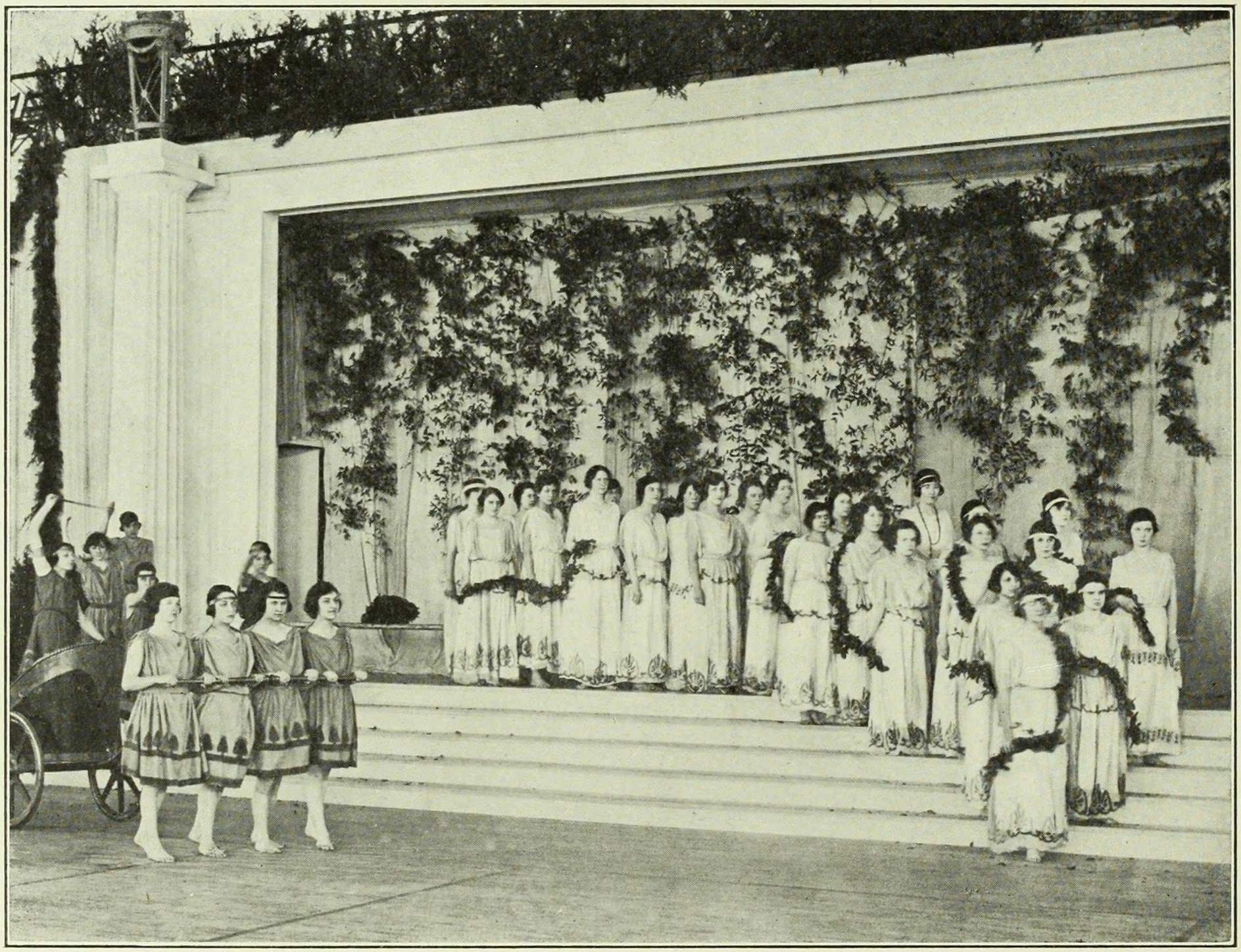

Committees, Freshman Year

1922		1923
Katherine Coffey	*Chairman*	Garda Brown
Margaret Fezandié	*Chairman of Dance*	Alice Williams
Eve Jacoby	*Chairman of Costumes*	Rhoda Hoff
Eleanor Janeway	*Chairman of Music*	Leone Newton
Isabel Rathborne	*Chairman of Lyrics*	Margaret Trusler
Edna Wetterer	*Chairman of Athletics*	Frances Boas
Mary Taliaferro	*Chairman of Finance*	Margaret Bliss

CENTRAL COMMITTEE

1922	1923
Katherine Coffey, *Acting Chairman*	Garda Brown
Edith Cahn	Hortense Koller
Louise Emerson	Germaine Lehmann
Orilla Holden	Dorothy Maloney
Evelyn Orne	Judith Byers, *ex-officio*
Dorothy McGrayne, *Honory Chairman*	

Faculty Supervisor, Miss Bird Larson

JUDGES

Entrance
Miss Minor Latham and Dance Judges

Dance
Miss Helen Frost
Mr. Vassos Kanellos
Miss Marion Morgan

Costumes
Mr. Robert Edmond Jones
Miss Gisela Richter
Professor Theodore Leslie Shear

Music
Professor Charles H. Farnsworth
Father William Finn
Professor Cornelius Rybner

Lyrics
Professor Helen Gray Cone
Professor Jefferson B. Fletcher
Miss Jessie Belle Rittenhouse

Reading of Lyrics
Mrs. Shelley Hull
Professor Erastus Palmer

Athletics
Helen Dana, '13
Dorothy Graff, '18
Dorothy Keck, '18
Georgia Stanbrough, '19
Bernadine Yunck

Won by 1922 — Total Score: 1922—60-11/12; 1923—39-1/12

Story of the Entrance

EVERY night, when the mad race of Helios' sun-chariot through the sky has spent itself in the West, the god sails back in a golden boat to the dim Eastern shore. Vainly has Helios sought a beautiful, sun-haired maiden as a figure-head for his boat. At length he finds Xantho, slim and lovely, with hair like a gleam of gold in the sun. He offers her immortality and makes her birthplace, the town of Rhodes, his favorite city and blessed of all the gods as well. Joyfully the townspeople bring the maiden to the altar of the god, and joyfully they celebrate the first day of their greatness. Xantho stands, glorious, before the people, then disappears into the depths of the altar. A moment of hushed awe and, in a sudden riot of joy, all rush off to the festival. They bring with them the maiden's mother, who, alone of all the multitude, has lain, prone with grief, upon the altar steps.

Xantho.....GARDA BROWN

Story of the Dance

A FEAST on Olympus has been given to welcome Xantho. During the merriment, her youngest attendant has sipped the nectar, and, in delight, has stolen the sacred urn. She and her companions revel in the gay wine and riot through the dark realms of Vulcan. The furious god loosens his fiery imps to crush them, but Helios, at Xantho's plea, speeds a messenger to their aid. The joyous maidens exult in their rescued freedom.

Messenger of Helios.....MARGARET TRUSLER

HELIOS, THOU ART LIFE

KATHERINE HELENA SHEA, 1923

The hour of agony is past:
Out of the pain-blackened clouds of travail, a soul
Is ushered forth into the scattered light of dawn.
On the warm pride-pulsing bosom of Earth, dew diamonds glitter,
The tears that anguished Mother heart has shed
Whether bursting full of sorrow, or stoically suppressed.
And oft a tinselled frost bemoans Death's toll.

But with the first blinking glance of the infant Sun,
The whole world quivers with gratitude and love.
One short moment, and from those baby lips
Breaks forth the clarion call of daybreak—
The cock in the farmyard, the lark in the meadow.
In golden-flooded fields, the happy hours of prattling boyhood
Flee past, unclouded by looming shadows of the future.
Eager Youth strains to dash into the race of Life
Whose goal seems ever to recede before his longing gaze,
A flickering mirage.

Helios climbs the zenith of his glory:
The universe exults in his triumphant warmth,
Each gloomy nook a mirror for his radiance;
At his breath quickens every vein of Nature,
A single throbbing mass of life and living.
And with him, Man draws near the pinnacle of noon,
Is feasted at the banquet of Success, whose handmaids
Tender every brimming goblet of honor and delight.

'Mid droning bees and tinkling nature, down slides Helios
On his long western course. Dusk is forcing the sun-god to rest.
Age shepherds his flocks around him and closes
The cattle fold. A solemn hush steals o'er the world:—
With a fond lingering smile, at deep-tinged sunset,
The spirit passes forth from care and sorrow
To eternal rest, Elysium. And if there be a morrow,
Then it is the soul's rebirth in high ideals
It whispered those it touched in passing.

Sometimes, great Helios, we miss one part
Of thy life—of our life—sometimes another.
For some you veil your beauty neath thick mists
And shine not with approval.
Few are those on whose dismal day
You suddenly appear, the brilliant reflection
Of their youthful hopes, desires, prayers—
A fleeting, illusory rainbow.
Thrice happy they on whom you cast
Your mighty beams of everlasting praise.
Down through long ages, thou hast moulded
Men's hearts, men's souls. Still do they look to thee
For strength enduring. As they grope for thy rays,
As they heed thee, so shalt thou glow for them always.
Oh! Helios! God of light, of life, of power,
Smile on me, for me today!

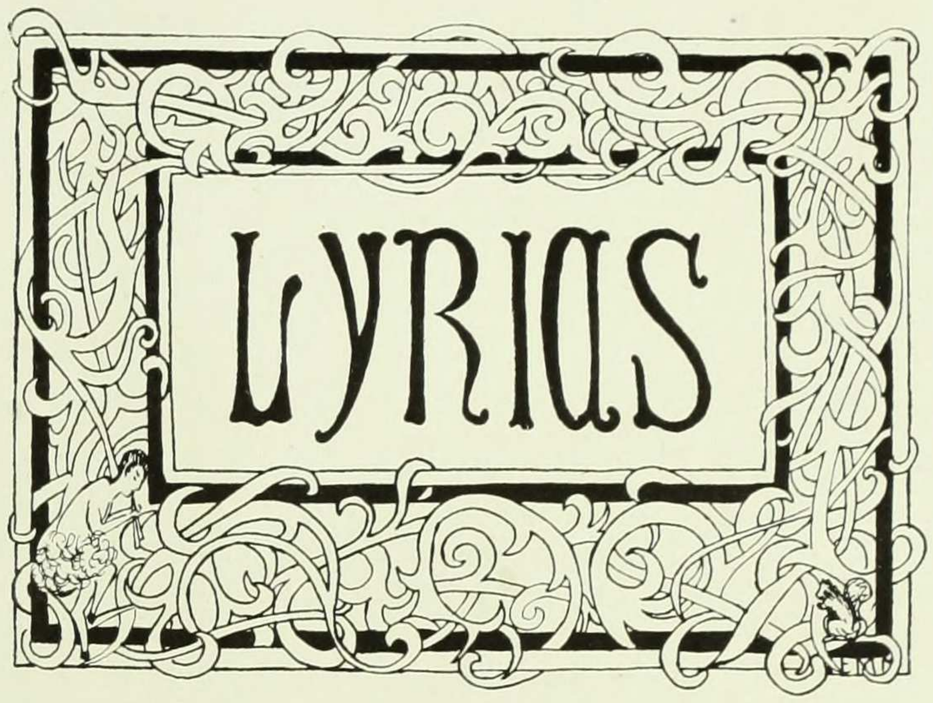

HELIOS

GARDA BROWN, 1923

The city lies in death, an empty thing,
That shivers in its darkened nothingness
And longs not. Life and the very love of life
Are hushed. The past alone remains. Wailing
Keened by its beauty sped, smites through the night
And falls to dullest echoes in the void.
The hair of women, grief-tossed, wild and full,
Flashes in torch-lit glares that burn the night
And fade to blackness ere their life is caught
To find it blacker for their pallid gleams.
The vanquished city's soul is drowned in past,
And pulses slow in waiting, hope-bereft,
Mighty in pain, it writhes alone, and grows.
But sudden through the quickened throng there stirs
A hint of movement. Blackness yields to gray,
While far upon the peaks of fading gloom,
A throb, a spark, a burst of gold, and light
In god-born rays. A thrill of groping life
Is felt and slow the burdened heads yearn up,
Eyes once wet and sightless, gleam again
In light. A yearning that knows not its urge
Is caught and throbs to wildest ecstasy,
While lashed to greatness, grief rebuilds its strength
In joy. Life and the love of life cry out,
And voices cracked with wailing greet the dawn.
The god of light and life, the giver great,
Answers his call. Glory-cravings pierce
The death of hope, while far the radiant god
With lips of promise, breaks the night and calls,
"Ye who claim life and yearn, reach deeper in.
Greet life as lovers, loving all. Clasp near
The sun-swept greatness from the heart of day,
And laugh!" Helios! the dead is dead no more!

Greek Games Athletics

Hurdling
Form

Discus Throw
Form
Placement

Hoop-Rolling
Speed

Chariot and Charioteer
Form

Torch Race
Speed Relay

"PROFESSOR PERRY"

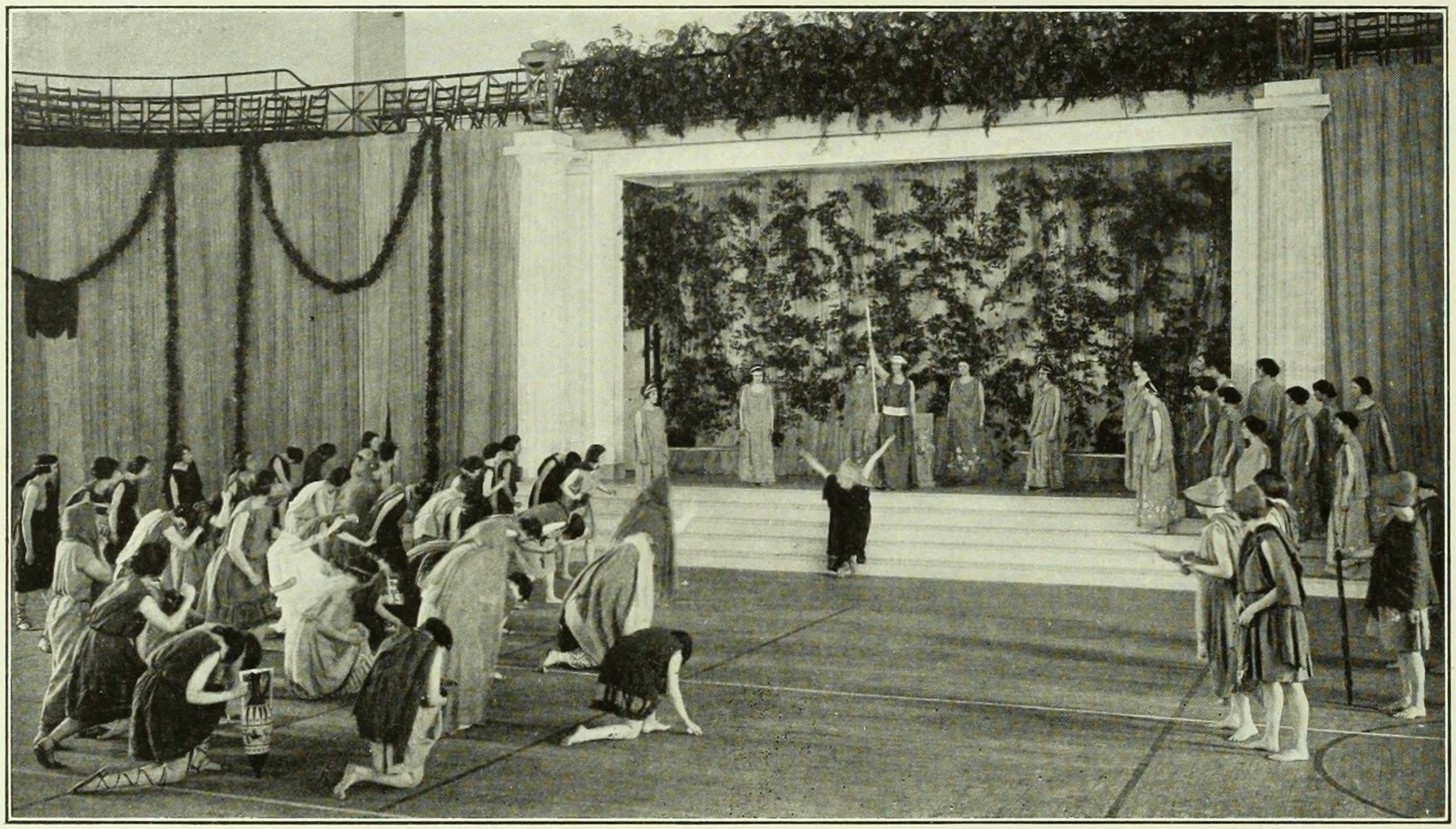

Committees, Sophomore Year

1923		1924
Margaret Trusler	*Chairman*	Agnes Cooper
Olga Autenrieth	*Chairman of Dance*	Gilda Monzillo
Ruth Prince	*Chairman of Costumes*	Dorothy Smedley
Edythe Sheehan	*Chairman of Music*	Beatrice Johnson
Katherine Shea	*Chairman of Lyrics*	Elizabeth Waterman
Eleanor De Lamater	*Chairman of Athletics*	Agnes Grant

CENTRAL COMMITTEE

1923	1924
Margaret Trusler, *Chairman*	Agnes Cooper
Garda Brown, *ex-officio*	Nelle Weathers, *ex-officio*
Chairmen of Events	Chairmen of Events
Margaret Bliss, *Business Manager*	
Winifred Lane, *Honorary*	

Faculty Supervisor, Miss Bird Larson

BUSINESS BOARD

Margaret Bliss, Manager

1923	1924
Gertrude Cahill, *Finance*	Barbara Kruger, *Finance*
Helen Pattenden	Fanny Steinschneider
Dorothy Houghton	Myra Condon
Ethel Wise	

JUDGES

Entrance
Miss Dorothy Leet
Professor Ashley H. Thorndike
Miss Hedwig Koenig
Mrs. Sella Bloch Hanau

Costumes
Miss Pearl Wilson
Miss Ruth Salom
Miss Theodora Baldwin

Music
Professor Walter Henry Hall
Miss Ruth Guernsey
Professor Walter L. Bogert

Dance
Miss Gertrude K. Colby
Miss Vera Klopman
Miss Lucile Taylor

Lyrics
Professor John Erskine
Miss Amy Jennings
Professor Carl Van Doren

Athletics
Miss Vivian Tappan
Miss Margaret King
Miss Rosemary Lawrence
Miss Helen Gilleaudeau
Miss Bernadine Yunck

Won by 1923

Total Score: 1923—52-1/3; 1924—47-2/3

Story of the Entrance

ONCE in the autumnal season a fisher expedition set out from Corinth upon the broad back of the sea. At their embarkation, Androkides, venerable seer of Corinth, prophesied for the fishermen a safe return in their hollow ships. Long months are fled; it is again the autumnal season; and Corinth has despaired of her seer's prophetic power. Her people believe their fishermen lost; and feeling that the soothsayer is disfavored by Poseidon, for having set his prophetic power against the will of the sea god, Corinth has decreed Androkides accursed and exiled in propitiation of Poseidon. From the temple sanctuaries the high priestesses come forth to invoke the god. A hushed crowd gathers; magistrates attend the seer to the priest at the high altar. After the inexorable curse has fallen, and the people shrink back from the polluted seer as he passes, the lost fishermen appear. A tingle of horror stirs the crowd at the apparition. To Androkides alone comes realization. He thrills to a last triumphant moment before he staggers out to wander till eternity. An instant, the crowd is tense with awe and bewilderment, then, in a sudden burst of joy at the restoration of the fishermen, rushes off to celebrate Poseidon.

ANDROKIDES - - - - - - - - - - - *Doris Silbert*

Story of the Dance

ANTHIA, a young maiden of Corinth, runs down to the shore to look for a long-awaited ship. She gazes along the distant horizon, but sees nothing. As she turns aside, disappointed, the rippling waves attract her; the sparkling sands invite her to play. In her frolicking she discovers, tangled in the seaweed, a conch which has been lost by the sirens. She lifts the shell to her lips, but it yields no music; again she blows and still it is silent. A zephyr flutters by. At its coming the hidden sound bursts forth. More and more winds whirl past to the fury of the music, and rush away to bear the strains to the sirens. Following the last echoes of sound the sirens wander in with subdued measure. Anthia, realizing that the shell must be theirs, conceals herself in fright. But in her tremor she accidentally pipes, and is betrayed by a lingering breeze. Finding herself discovered she hurls away the conch in sudden fear. With the regaining of the shell, the sirens find again their power which is embodied in it. Their enchanting notes and fascinating movements lure away the maiden.

ANTHIA - - - - - - - - - - - *Charlotte Towson*

Lyrics

TO POSEIDON

By Margaret Trusler, 1923

Sing, O muse, of the dark-haired earth-shaker,
Till my lofty measure is attuned
Unto the grandeur of the breaking sea;
And mounts upon the pinions of the air,
Like amber-quilted gulls that curve and soar
Above the furrowed visage of the ocean,
A salt and bitter ocean, dark and restive
With the pent-up secrets of the ages!
Of endless waters that enchain the earth,
Of tides primeval and eternal, sing!

All hail! Poseidon, Thunderer of Waters!
We are the age-old voice of all the men
Of earth, that ocean's glistening coils engird!

I am Takawa of the frozen North.
Beneath the frosty polar stars, I leap
The yawning crags and scale the beetling reefs
Of living ice that wall the frozen sea.
My heart is wild and cold as the barren ice,
Cold as my glinting spear that inward bites
The sleek wet seal upon the creaking floes.

I am Agasha, son of desert sands;
In Orient wastes, I sit the pawing stallion,
Superb achievement wrought of the sea-god's art.
Around my ears, I feel the rush of winds,
All parched and laced with sand, as I outcourse
The sudden desert thieves that set upon me,
And urge my straining steed beyond the desert,
To wheel and skirt the packed and slimy sands,
Where shifting waters wash my hoof-prints smooth!
Upon my horse's flank, the foaming sweat
Stands white as climbing spray against the rocks.

I am Coreto, Harvester of Seas!
My heritage the vast dishevelled main!
And from the vessel's soggy deck, I watch
The beaked prow that preens the ruffled deep,
Where heavy with the spoils of sagging nets,
The fisher-craft spread out their sails for Corinth,
Where bold Phoenician ships from distant Ophir,
Treasure-heaped and redolent of spice,
Careen upon the gray and troughing waves.

Eternal Sea, O Power infinite!
When finite tongues shall tell and celebrate
The darting venom of thy turbulence,
That snarls along the shore like wolves at bay,
The languid rippling gloss of thy repose,
Thy aspiration measureless shall train
Their accents to thy towering magnitude.
Poseidon, Trident-girt! We are the Earth-born,
Restless Titans in our transient prime,
And vaunting gods in our colossal aims;
Yet falterings creep in that question all
And shake the fire of human aspiration.
When echoed through the caverns of despair,
A deep sonorous trump reverberates,—
The challenge of thy great, persistent sea!
And noble minds press on with leaping hopes
To reach afar, and touch the trailing robes
Of heaven, in their quickened exaltation.

POSEIDON

By Anna Lincoln, 1923

Born of those ancient Tritons that o'er-ruled
The provinces of Earth, of Air, and Sea,
Amid the hurtling thunder-torrents schooled
Of primal war, when Cronos yielded thee
Unfettered Ocean for thy trident's sway
To rule as god;
Then from thy golden palace in the deeps
Of blue Aegean seas, thy will outleaps!
Odysseus' ships become as beads of spray
By winds flung wide, disdained, then thrust away
To sate thy wrath;
Or fleet Pegasus dips to Helicon
To bring thy message of unbending pride
That stills the song.
But that was long ago!—
Wise men have cried,
"The gods are dead, their darkness and their fear!
The olden faith in glittering fragments lies;
Their broken altars crumble, and we rear
New temples to the unseen powers
That chain the universe in ordered law,
Its circling suns, the puny earth, and seas."

Yet in our human longing we may say
This cannot all be true;
What may we feel
By a stretch of sandy beach
Where sounding chords are made
In the tireless surge and reach
Of silver curving wave;
Where gulls in their darting low
May merge in a white foam-crest
And the billowed clouds go slow
On their march into the west;
And the wide horizon's sweep,
Where a voyaging ship may pass,
Is lost in the blue-green deep
Where sky and water mass.

And yet again where darkling storm winds whip
Green towering waves to lash the high-piled rocks,
Have I not seen thy sea-horse toss his mane
Of burnished gold, and flash his brazen hoof
Where the huge waters spend their wildest force;—
Was not that dark thy flowing locks of black
In fillet bound; that gleam of filmy white
Thy chariot of shell, and that fierce note
Of breaking surf, thy loud exultant laugh?
In the untrammeled elements of storm and sea
We feel the wonder-power that made thee god,
And what was legend once may yet be true,
Beyond the knowledge man may call his own.

PUBLICATIONS
E.R.

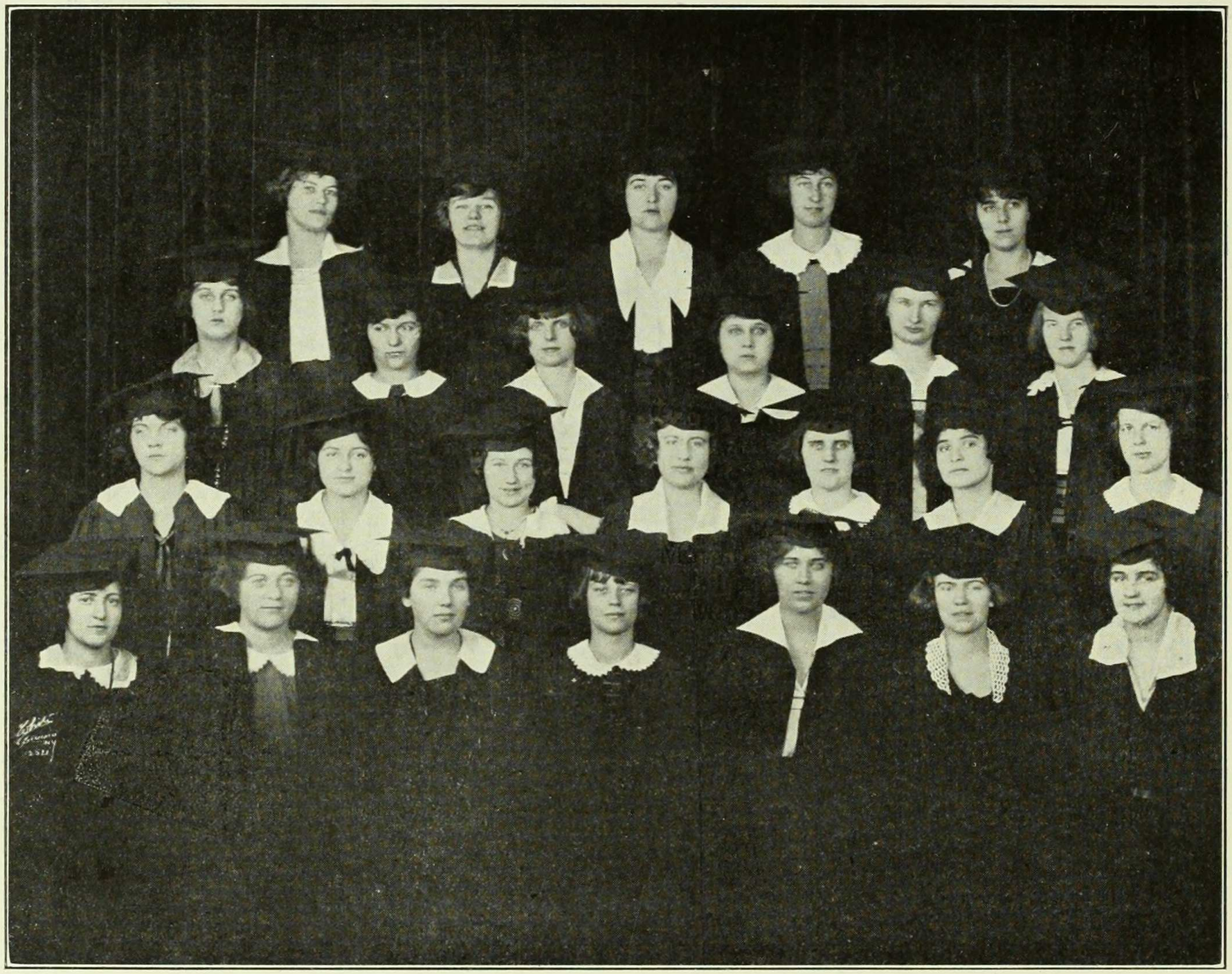

A. Peterson G. Gottschall G. Colihan B. Johnson E. Stickel
K. Bryant E. Wetterer E. Kortheuer E. Jennings E. Morehouse M. Slaughter
A. Coleman G. Monzillo E. Albansoder H. Bradshaw D. Fetterly L. Rosenblatt E. Culbert
L. Josephson E. Marx M. Talley L. Adams M. Durgin M. Mead N. Weathers

Barnard Bulletin

VOL. XXVI.

Published weekly throughout the college year, except the last two weeks in January, by the Students of Barnard College, in the interests of the Undergraduate Association.

BOARD OF EDITORS

Editor-in-Chief - - - - - - - - - LEONIE ADAMS, 1922
News Editor - - - - - - - - - MARION DURGIN, 1922
A. A. Editor - - - - - - - - - RHODA HOFF, 1923

Assistant News Editors

Helen LePage, 1924 Margaret Mead, 1923

Assistant Editors

Leah Josephson, 1922 Eleanor Culbert, 1924
Helen Bradshaw, 1923 Nelle Weathers, 1924
Virginia Harrington, 1924 Louise Rosenblatt, 1925
Eleanor Kortheuer, 1924 Gertrude Gottschall, 1925

BUSINESS BOARD

Business Manager - - - - - - - - MARGARET TALLEY, 1922
Advertising Manager - - - - - - - DOROTHY FETTERLY, 1924

Assistants

Louise Rissland, 1922 Genevieve Colihan, 1923
Ethel McKenzie, 1924

Circulation Manager - - - - - - ESTHER JENNINGS, 1923

Subscription, One Year, $2.00 Mailing Price, $2.25

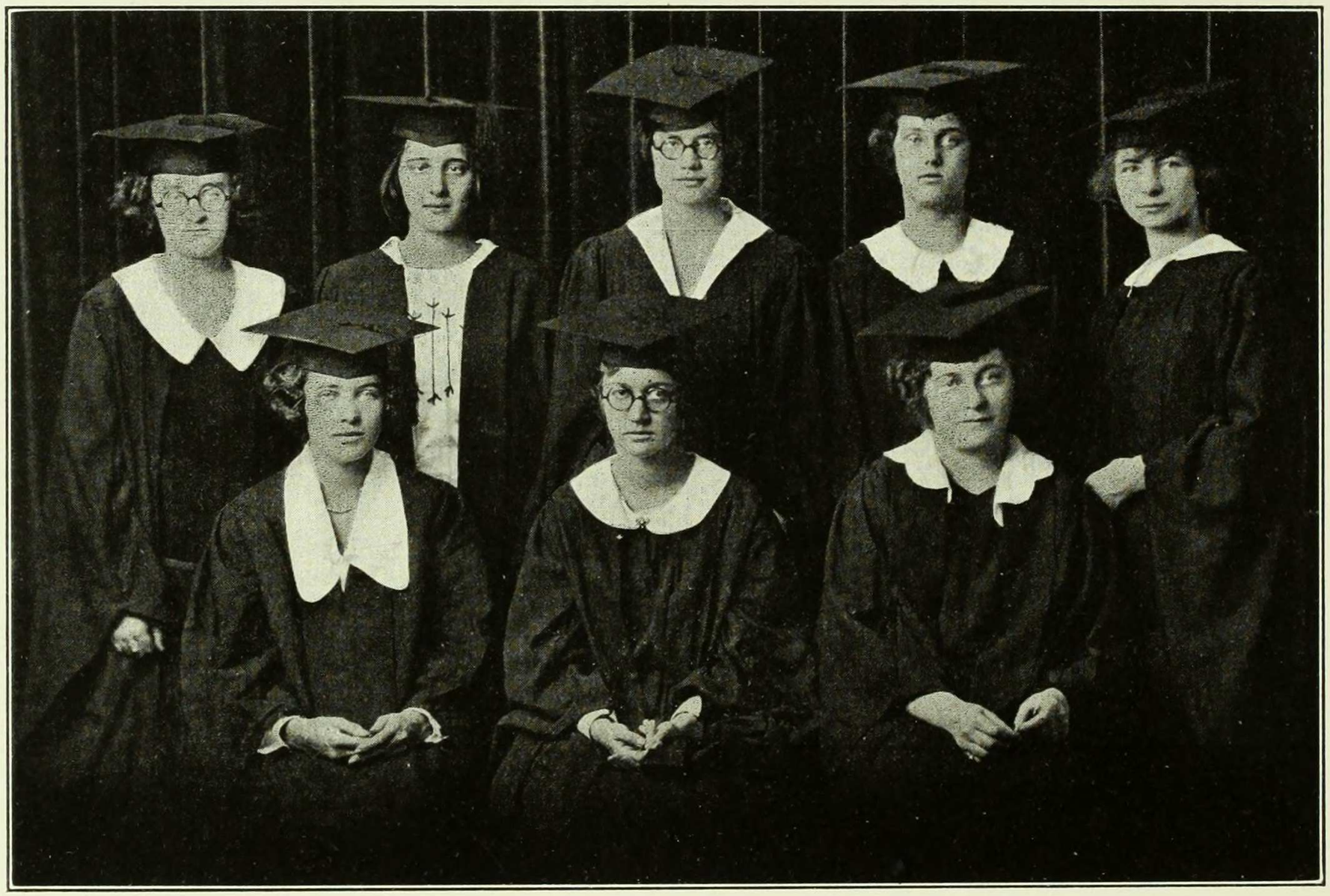

R. Callan A. Lincoln H. Warren K. Bryant E. Phillips
E. Shearn I. Rathborne E. Marx

The Barnard Bear

BOARD OF EDITORS

ISABEL RATHBORNE, 1922, Editor-in-Chief

Edith Shearn, 1922
Ruth Callan, 1922
Helen Warren, 1922
Anna Lincoln, 1923
Marguerite Loud, 1923
Evelyn Preston, 1923
Eleanor Phillips, 1924
Katherine Bryant, 1924

Business Board

EMILY MARX, 1923, Business Manager

Assistants

*Winifred Lane, 1923
Eleanor Curtis, 1925

*Resigned.

M. Pirazzini E. McGuire D. Frankel E. Raphael E. Martens
R. Hoff M. Loud K. Seymour D. Maloney R. Strauss H. Pattenden
E. Sheehan K. Shea M. Trusler G. Cahill M. White

The 1923 Mortarboard

Editor-in-Chief - - - - - - - - MARGARET TRUSLER
Assistant Editor-in-Chief - - - - - - - KATHERINE SHEA

Assistant Editors

Denver Frankel
Rhoda Hoff
Helen Pattenden
Katharine Seymour
Marguerite Loud
Edythe Sheehan, Ex-Officio

Art Board

Art Editor - - - - - - - - - - - MILDRED WHITE

Art Staff

Emily Martens
Estella Raphael
Marie Brandt
Elizabeth McGuire
Mabelle Pirazzini
Dorothy Manning, Hon.

Business Board

Business Manager - - - - - - - - - GERTRUDE CAHILL

Assistants

Ruth Strauss
Hanna Mann
Dorothy Maloney
Olga Autenrieth

Advertising Committee

Anna Blauvelt
Mildred Kassner
Helen Goldstone
Helen Balder
Anita Hughes
Emily Martens
Agnes Grant, '24
Dorothy Robinson, '25

"Philosophy of Education"

PROPOUNDED BY SAGA BARNARDI

MODERN METHOD OF STUDY IN COLLEGE LIBRARY

I. Factors controlled by the Individual.

(1) The individual shall invariably seat herself next her best friend (Cf. Vol. 1, Chap. VI, "Study and the Happy Atmosphere").

NOTE—In regard to said atmosphere, if at any moment the library is uncomfortably quiet, Columbia men in nearby dwellings may be relied upon to furnish the desired soothing background for study in the form of vocal concerts.

(2) The individual shall not force her brain to give academic matters precedence over the more worldly interests that arise from the human instinct of sociability.

a. The nervous system requires a yielding to the aforesaid communicative instinct at five or ten minute intervals throughout the hour.

b. The aforementioned best friend may be used as a receptor.

*ED. NOTE—It is a psychological fact that a suppressed idea will reappear at frequent intervals.

(3) The individual shall not hesitate to scrape her chair about on the chance of attaining a comfortable position. (Consult my treatise, "Pedal Extremities and Their Relation to the Cranium.")

II. Contributing factors not controlled by the individual.

(1) The individual shall arise when a hurdy-gurdy plays the Star-Spangled Banner.

a. This very frequent occurrence is to be welcomed.

1. It arouses Noble Sentiments, i.e., (1) curiosity, (2) recognition, (3) wrath, in the order named.
2. It offers diversion for fatigued eye and brain.
3. It acts as a preventive check upon inclinations to overstudy.

(2) The individual shall pet and amuse aristocratic black and white cat should it shift its allegiance from the lunch-room to the library.

a. It promotes Spartan fortitude in the individual.

b. It disciplines the esthetic or seventh sense.

STUDENT CRITICISM OF COURSES

Courses Prescribed (6 points) (For the optimistic)	Elective (4 points) (For all)
Liver and Bacon	Carrots and Peas
Bacon and Beans	Pot Cheese Salad
Welsh Rarebit (rare but not scarce).	Ice Cream

No Credit
(For those who never cut)
Chicken Soup
Fig Pie
Apricot Sherbet

Number of Students—Uncertain and variable. Many threaten but few really leave the cafeteria.

Number of Cuts—Limited to three per student per slice of beef. Not so hopeless as it sounds. Get your friends to help you.

a. Penalty for over-cutting: sore arm and reputation for bad manners.

I. Concrete criticism of methods actually used.

1. To pass or even approach one of the above courses the student is obliged to go through both mental and physical contortion.

Mental—Concentration of the eye and brain upon the blackboard menu in spite of distracting odors.

Physical—Tray-balancing: movement under pressure atmospheric, elbowic, etc.

2. Vegetable soup is a sample display of peas, spaghetti, tomatoes, better in theory than in practice.
3. The burning question:
To avoid scorched products, Bunsen burners should be confined to chem. laboratory.
4. Unfair method of paying fees:
Payment is demanded after the election of courses, but before the final and fatal examination.

II. Suggestions for change in method.

1. Use of the honor system. Students should be allowed to determine the fees and pay at the end of the courses.
   a. There should be a minimum charge of $5 to students finishing examination of courses with a smile.

III. Criticism of material.

As selected	As arranged
Pot cheese—excellent.	x*!!!*!

General Remarks—The courses as are form excellent discipline for the constitutionally strong. In some few instances better results might be gained from the use of a cook-book. On the whole casualties are remarkably few.

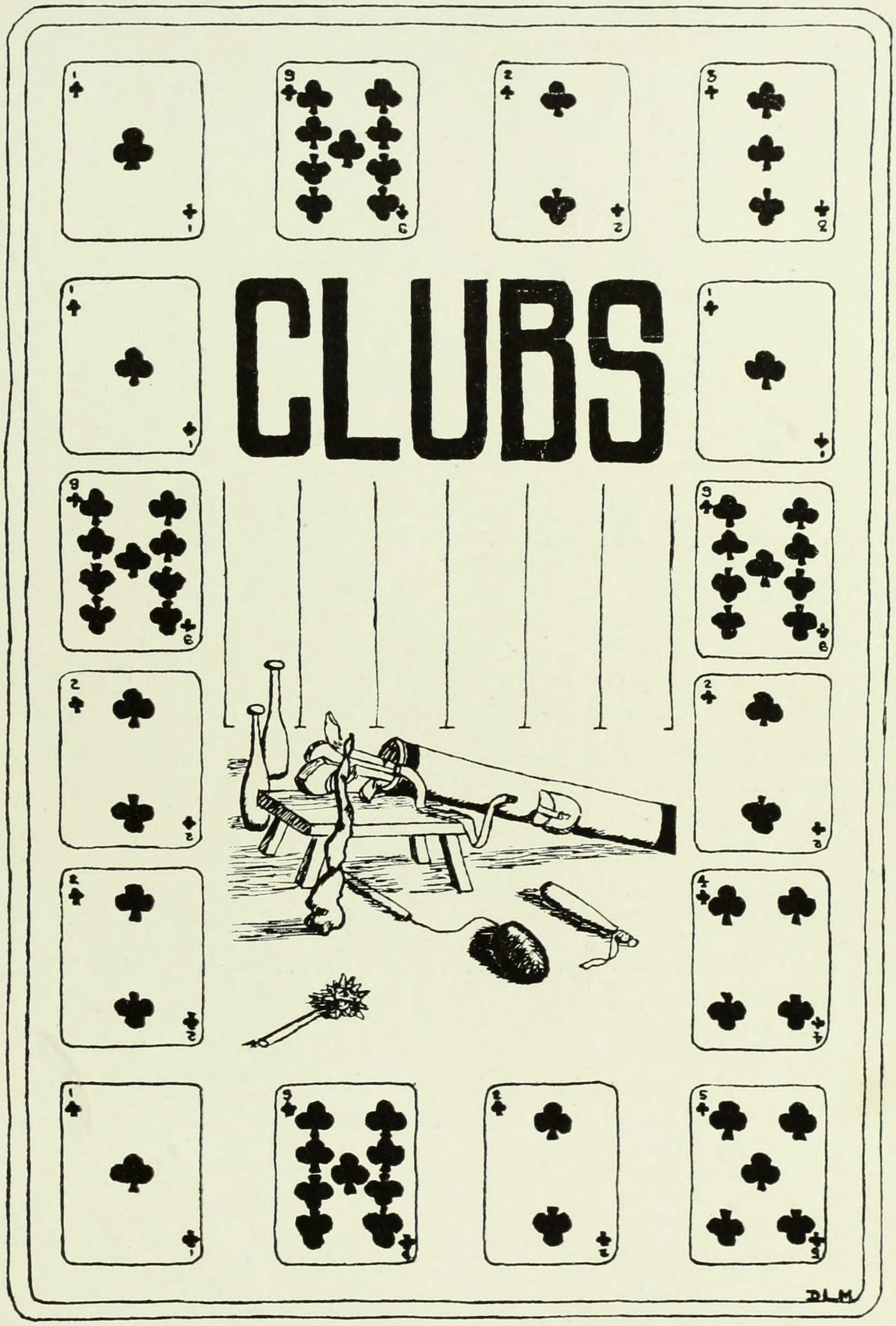
CLUBS
DLM

Athletic Association

OFFICERS

President.....Edna Wetterer, '22
Vice-President.....Rhoda Hoff, '23
Secretary.....Agnes Grant, '24
Treasurer.....Orrilla Holden, '22

MANAGERS OF SPORTS

Basketball.....Katherine Cauldwell, '22
Swimming.....Eleanor Phelps, '22
Baseball.....Charlotte McNamara, '23
Tennis.....Iris Wilder, '22
Field Day.....Roberta Dunbacker, '22

Interclass Basketball

1920-1921

1921 vs. 1922, won by 1922... ..17-15
1922 vs. 1924, won by 1922.....28- 8
1921 vs. 1924, won by 1921... ..16- 6
1923 vs. 1924, won by 1923... ..24-11
1923 vs. 1921, won by 1923... ..28-22
1922 vs. 1923, won by 1922... ..16- 7

First Place, 1922. Second Place, 1923. Third Place, 1921.

1922 SQUAD

K. Cauldwell M. Fezandié H. Mack R. Sims E. Wetterer
I. Wilder

WINNERS OF NUMERALS

1921	1922	1923	1924
L. Andrews	K. Cauldwell	A. Blauvelt	L. Alzamora
L. Butler	H. Coops	J. Byers	C. Auerbach
G. Dana	L. Emerson	D. Cook	A. Bazinet
R. Ehrich	M. Fezandié	E. DeLamater	A. Grant
D. Falk	H. Mack	R. Hoff	H. Lederman
B. Kafka	R. Sims	K. McElroy	L. Morales
M. Marks	E. Wetterer	C. McNamara	
	I. Wilder	D. Weil	

Varsity Basketball

1920-1921

Barnard vs. T. C., won by Barnard.....22-21
Barnard vs. T. C., won by T. C.....24-17
Barnard vs. T. C., won by T. C.....12- 9

First Place—T. C.

Varsity vs. Alumnae, won by Alumnae.....17-10

VARSITY SQUAD

K. Cauldwell, '22 M. Fezandié, '22 H. Mack, '22 C. McNamara, '23
E. DeLamater, '23 R. Hoff, '23 M. Marks, '21 R. Sims, '22
E. Wetterer, '22

WINNERS OF THE "B"

1921—M. Marks.
1922—K. Cauldwell, M. Fezandié, H. Mack, R. Sims, E. Wetterer.
1923—E. DeLamater, R. Hoff, C. McNamara.

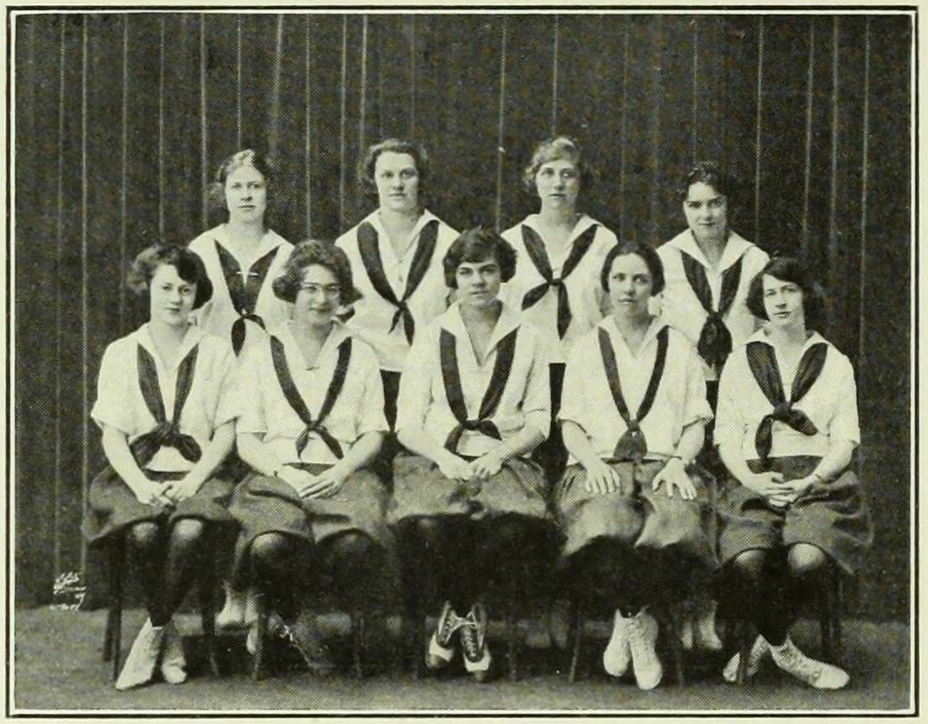

Interclass Swimming Meet

1920-1921

Breast Stroke for Form.....Hoff, '21; North, '22; Einert, '24; Lithauer, '22.
Crawl Stroke for Form.....Kahrs, '24; Dunbacker, '22; Frankenstein, '24; Brady, '21.
20-Yard Dash .....Kahrs, '24; Phelps, '22; Dunbacker, '22; Frankenstein, '24; Brady, '21.
Side Stroke for Form.....Frankenstein, '24; Marlatt, '21; North, '22; Johnson, '22.
20-Yard Back Stroke.....Laporte, '22; Reinheimer, '24; Becker, '23; Hoff, '23.
Plunge for Distance (10 seconds).....Dunbacker, '22; Jacoby, '22; Marx, '23; Carroll, '21.
20-Yard Life Carry.....Becker, '23; Einert, '24; Hoff, '23; Laporte, '22.
40-Yard Dash.....Kahrs, '24; Jacoby, '22; Orne, '22; Fox, '21.
Relay .....1922, 1921.

First Place, 1922.....45 points
Second Place, 1924.....33.5 points
Third Place, 1921.....25 points
Fourth Place, 1923.....9 points
Individual Winner—Grace Kahrs, '24.....15 points

WINNERS OF NUMERALS

1921—Brady, Carroll, Carter, Fox, Hoff, Johnson, Marlatt.
1922—Dunbacker, Jacoby, E. Johnson, Laporte, Lithauer, North, Orne, Phelps.
1923—Becker, Marx.
1924—Einert, Frankenstein, Kahrs, Reinheimer.

Varsity Swimming Meet

20-Yard Dash .....Kahrs, '24; Dunbacker, '22; Richart, T. C.
Breast Stroke .....Einert, '24; Grenzbach, T. C.; Jacoby, '22.
20-Yard Back Stroke.....Diejendorf, T. C.; Frankenstein, '24.
Plunge for Distance.....Powles, T. C.; Phelps, '22; Dunbacker, '22.
Diving .....Diejendorf, T. C.; A. Johnson, '21; Einert, '24.
40-Yard Dash.....Kahrs, '24; Platt, T. C.; Diejendorf, T. C.
Relay Race ..... Barnard.

First Place—Barnard.....47 points
Second Place—T. C.....30 points
Individual Winner—Grace Kahrs, '24.....15 points

VARSITY TEAM

Boas, Dunbacker, Einert, Frankenstein, Fox, Jacoby, A. Johnson, E. Johnson, Kahrs, Laporte, Phelps.

WINNERS OF THE "B"

1921—Fox, A. Johnson.
1922—Dunbacker, Jacoby, E. Johnson, Laporte, Phelps.
1923—Boas.
1924—Einert, Kahrs.

Interclass Baseball

1920-1921

1921 vs. 1922, won by 1922.....33- 9
1923 vs. 1924, won by 1923.....27-11
1922 vs. 1923, won by 1922.....42-32

First Place—1922

1922 TEAM

K. Cauldwell, H. Coops, H. Gaarder, O. Holden, H. Mack, C. Nason, E. Phelps, E. Wetterer, I. Wilder.

WINNERS OF NUMERALS

1921	1922	1923	1924
L. Andrews	K. Cauldwell	A. Blauvelt	C. Auerbach
L. Butler	H. Coops	J. Byers	L. Bang
A. Carter	H. Gaarder	D. Cook	L. Harris
R. Ehrich	O. Holden	C. McNamara	I. Harrison
R. Hessberg	H. Mack	L. Murden	H. Lederman
H. Mauch	C. Nason	G. Simpson	J. Mirsky
M. Peterson	E. Phelps	D. Weil	E. Powers
E. Tieman	R. Sims		B. Schnitzer
	E. Wetterer		
	I. Wilder		

Varsity Baseball

1920-1921

Barnard vs. T. C., won by T. C.....30-23
Barnard vs. T. C., won by T. C.....25- 8

First Place—T. C.

VARSITY TEAM

A. Carter, '21, K. Cauldwell, '22, H. Coops, '22, O. Holden, '22, H. Mack, '22, C. McNamara, '23, J. Mirsky, '24, E. Phelps, '22, E. Tieman, '21

WINNERS OF THE "B"

1921—A. Carter, H. Mauch, E. Tieman.
1922—K. Cauldwell, H. Coops, O. Holden, H. Mack, E. Phelps.
1923—C. McNamara.
1924—J. Mirsky.

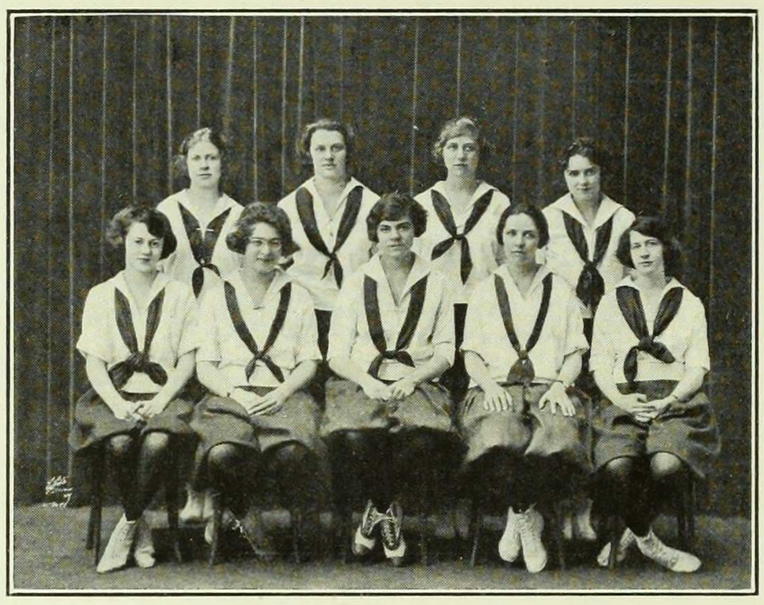

Interclass Swimming Meet

1920-1921

Breast Stroke for Form.....Hoff, '21; North, '22; Einert, '24; Lithauer, '22.
Crawl Stroke for Form.....Kahrs, '24; Dunbacker, '22; Frankenstein, '24; Brady, '21.
20-Yard Dash.....Kahrs, '24; Phelps, '22; Dunbacker, '22; Frankenstein, '24; Brady, '21.
Side Stroke for Form.....Frankenstein, '24; Marlatt, '21; North, '22; Johnson, '22.
20-Yard Back Stroke.....Laporte, '22; Reinheimer, '24; Becker, '23; Hoff, '23.
Plunge for Distance (10 seconds).....Dunbacker, '22; Jacoby, '22; Marx, '23; Carroll, '21.
20-Yard Life Carry.....Becker, '23; Einert, '24; Hoff, '23; Laporte, '22.
40-Yard Dash.....Kahrs, '24; Jacoby, '22; Orne, '22; Fox, '21.
Relay.....1922, 1921.

First Place, 1922.....45 points
Second Place, 1924.....33.5 points
Third Place, 1921.....25 points
Fourth Place, 1923.....9 points
Individual Winner—Grace Kahrs, '24.....15 points

WINNERS OF NUMERALS

1921—Brady, Carroll, Carter, Fox, Hoff, Johnson, Marlatt.
1922—Dunbacker, Jacoby, E. Johnson, Laporte, Lithauer, North, Orne, Phelps.
1923—Becker, Marx.
1924—Einert, Frankenstein, Kahrs, Reinheimer.

Varsity Swimming Meet

20-Yard Dash.....Kahrs, '24; Dunbacker, '22; Richart, T. C.
Breast Stroke.....Einert, '24; Grenzbach, T. C.; Jacoby, '22.
20-Yard Back Stroke.....Diejendorf, T. C.; Frankenstein, '24.
Plunge for Distance.....Powles, T. C.; Phelps, '22; Dunbacker, '22.
Diving.....Diejendorf, T. C.; A. Johnson, '21; Einert, '24.
40-Yard Dash.....Kahrs, '24; Platt, T. C.; Diejendorf, T. C.
Relay Race.....Barnard.

First Place—Barnard.....47 points
Second Place—T. C.....30 points
Individual Winner—Grace Kahrs, '24.....15 points

VARSITY TEAM

Boas, Dunbacker, Einert, Frankenstein, Fox, Jacoby, A. Johnson, E. Johnson, Kahrs, Laporte, Phelps.

WINNERS OF THE "B"

1921—Fox, A. Johnson.
1922—Dunbacker, Jacoby, E. Johnson, Laporte, Phelps.
1923—Boas.
1924—Einert, Kahrs.

Interclass Baseball

1920-1921

1921 vs. 1922, won by 1922 ..... 33- 9
1923 vs. 1924, won by 1923 27-11
1922 vs. 1923, won by 1922 42-32

First Place—1922

1922 TEAM

K. Cauldwell, H. Coops, H. Gaarder, O. Holden, H. Mack, C. Nason, E. Phelps, E. Wetterer, I. Wilder.

WINNERS OF NUMERALS

1921	1922	1923	1924
L. Andrews	K. Cauldwell	A. Blauvelt	C. Auerbach
L. Butler	H. Coops	J. Byers	L. Bang
A. Carter	H. Gaarder	D. Cook	L. Harris
R. Ehrich	O. Holden	C. McNamara	I. Harrison
R. Hessberg	H. Mack	L. Murden	H. Lederman
H. Mauch	C. Nason	G. Simpson	J. Mirsky
M. Peterson	E. Phelps	D. Weil	E. Powers
E. Tieman	R. Sims		B. Schnitzer
	E. Wetterer		
	I. Wilder		

Varsity Baseball

1920-1921

Barnard vs. T. C., won by T. C 30-23
Barnard vs. T. C., won by T. C 25- 8

First Place—T. C.

VARSITY TEAM

A. Carter, '21, K. Cauldwell, '22, H. Coops, '22, O. Holden, '22, H. Mack, '22, C. McNamara, '23, E. Tieman, '21, J. Mirsky, '24, E. Phelps, '22

WINNERS OF THE "B"

1921—A. Carter, H. Mauch, E. Tieman.
1922—K. Cauldwell, H. Coops, O. Holden, H. Mack, E. Phelps.
1923—C. McNamara.
1924—J. Mirsky.

Field Day

October 29th, 1921

COMMITTEE

HELEN DAYTON, '22 CHARLOTTE MCNAMARA, '23 EDNA TRULL, '24 NAOMI LUBELL, '25
ROBERTA DUNBACKER, '22, *Chairman*

EVENTS

Odd-Even Entrance—Won by Evens

High Jump—4'1"
1. R. Dunbacker ..... '22
2. A. Grant ..... '24
3. M. Irish ..... '25

20-Yard Dash—3"
1. A. Grant ..... '24
2. O. Holden ..... '22

40-Yard Dash—5'4"
1. A. Grant ..... '24
2. E. Wetterer ..... '22

40-Yard Hurdles—6'4"
1. I. Wilder ..... '22
2. C. McNamara ..... '23
3. A. Peterson ..... '22

Basket Ball Throw—71'5"
1. M. Wallfield ..... '24
2. C. McNamara ..... '23
3. E. Wetterer ..... '22

Javelin Throw—71'3.5"
1. C. McNamara ..... '23
2. E. Wetterer ..... '22
3. C. Johnson ..... '25

Hurl Ball—
1. R. Dunbacker ..... '22
2. M. Irish ..... '25
3. I. Wilder ..... '22

Class Relay—
1. Evens
2. Odds

Odd-Even Comic Relay ..... Won by Evens
Odd-Even Three-Legged Race ..... Won by Odds

RESULTS

Class			Individual	Pts.
First Place	1922	28 points	First Place—A. Grant, '24	13
Second Place	1924	26 points	Second Place—C. McNamara, '23	11
Third Place	1923	13 points	Third Place—R. Dunbacker, '22	10

TENNIS

Winners of Numerals, 1920-1921—M. Marks, '21; K. Cauldwell, '22; R. Hoff, '23; M. Reinheimer, '24

INTERCLASS, 1921

First Place—M. Reinheimer, '24 Second Place—K. Cauldwell, '22 Third Place—R. Hoff, '23

VARSITY, 1921

K. Cauldwell, '22; R. Hoff, '23; M. Reinheimer, '24; I. Wilder, '22

BARNARD VS. T. C.

Singles—Won by Barnard Doubles—Won by T. C.

ARCHERY

SPRING	Score	FALL	Score
First Place—I. Lewis, '23	93	First Place—D. Freiss, '24	90
Second Place—E. Muhlfeld, '23	72	Second Place—A. Kissock, '25	76
Third Place—E. Ludlam, '22	68	Third Place—M. Campbell, '25	70

CUPS, 1920-1921

Winner of the Big Cup 1922
Winner of the Swimming Cup 1922
Winner of the Field Day Banner 1922
Winner of the Tennis Cup (Cauldwell) 1922

WINNERS OF OLD ENGLISH B's

E. Wetterer, '22 H. Mann, '23

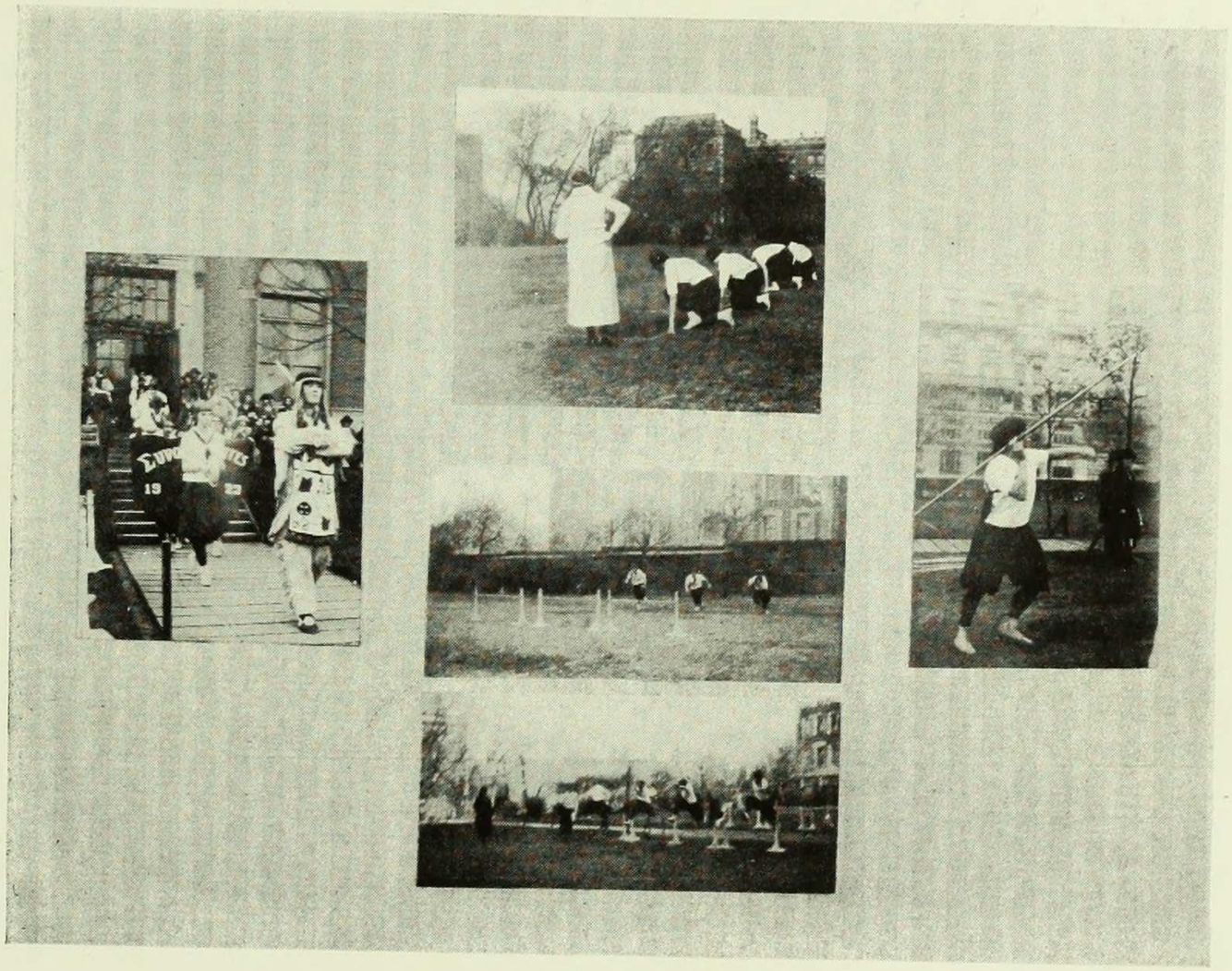

E. Reynard K. Schaefer G. Giddings K. Papert
E. Veit M. Gerdau H. Dayton

Wigs and Cues

BOARD OF DIRECTORS

Spring Semester, 1921 *Fall Semester*, 1921

RUTH LAZAR, '21 ..... *Chairman* ..... MARGUERITE GERDAU, '22
RUTH A. EHRICH, '21 ....*Chairman of Choice of Play*..ELIZABETH REYNARD, '22
OLIVE RILEY, '21 ....*Chairman of Costumes*.....EDITH VEIT, '22
MARY A. JENNINGS, '21. *Chairman of Stage Management*...HELEN DAYTON, '22
MARGUERITE GERDAU, '22.....*Chairman of Finance*.....KATHRYN SCHAEFER, '22
KATHRYN SCHAEFER, '22....*Chairman of Program*.....GEORGIA GIDDINGS, '24
CHRISTINE EINERT, '24..... *Secretary* .....KATE PAPERT, '24

Wigs and Cues, as the formal dramatic organization of Barnard College, undertakes to present each year two finished dramatic productions open to the public. In order to give student playwrights the opportunity of staging original plays and to afford students in general even more chance for practical experience in acting, costuming, coaching, staging, etc., Wigs and Cues has established a dramatic workshop. This gives two informal performances a year.

"As You Like It"

Presented January 13 and 14, 1922
Grand Ball Room, Hotel Plaza
By
Philolexian and Wigs and Cues

CAST

Duke, living in exile - - - - - - - - - Warner Tufts
Frederick, brother to the Duke and usurper of his dominions - Arthur T. Koch
Amiens, *Jacques* } Lords attending on the exiled Duke - - { J. McKinley Rose, Edward T. Clark
LeBeau, a courtier attending upon Frederick - - - - Fraser Bond
Oliver, *Jacques*, *Orlando* } Sons of Sir Rowland DeBoys - - - - { Richard Lincoln, David Cort, Robert Turney
Adam, servant to Oliver - - - - - - - - Sterling Pierson
Charles, wrestler to Frederick - - - - - - J. Hutton Hinch
Touchstone, a clown - - - - - - Henry M. Robinson, Jr.
Corin, *Sylvius* } Shepherds - - - - - - - - { Robert W. Culbert, Daniel T. Walden
William, a country fellow in love with Audrey - - Charles McM. Purdy
First Lord - - - - - - - - - Edward T. Goodelman
Rosalind, daughter to the exiled Duke - - - - Clelia Benjamin
Celia, daughter to Frederick - - - - - Dorothy McGrayne
Phoebe, a shepherdess - - - - - - Louise Quade Rissland
Audrey, a country wench - - - - - - Louise Schlichting

In this production of "As You Like It" the dramatic talents of Barnard and Columbia Colleges were for the first time brought together under the direction of a distinguished actor and producer, Mr. Louis Calvert.

If I Were King

By J. H. McCarthy

Presented April, 1921
in
Brinckerhoff Theatre

THE CAST

Huguette du Hamel	Garda Brown, '23
Guillemette	Ruth Ackerman, '24
Isabeau	Isobel Strang, '22
Guy Tabarie	Jeanette Mirsky, '24
Rene de Montigney	Louise Rissland, '22
Tristan l'Hermite	Louise Schlicting, '22
Louis XI	Beatrice Crafer, '24
Oliver leDain	Georgia Giddings, '24
Thibaut d'Aussigny	Florence Seligman, '24
Katherine de Vaucelles	Adele S. Hammond, '24
Francois Villon	Clelia Benjamin, '23
Noel leJolep	Adele Bazinet, '24
Burgundian Herald	Eleanor Marples, '23
Astrologer	Marion Durgin, '22
Captain of Watch	Juliet Clark, '21
Mother Villon	Eleanor Phillips, '24
Lord du Lau	Ruth Sims, '22
Lord Poncel de Riviere	Frances Boas, '23
French Herald	Marie Wallfield, '24
Soldiers, Court Ladies, Hangman, Servant	I. Harrison, '24; E. Kingman, '23 M. O'Sullivan, '23; E. Hutchinson, '22 M. Dewey, '21; E. Daniels, '24

WORKSHOP PLAYS

Presented April 19, 1921

Written by members of Prof. Baldwin's playwriting course

I. Greater Love Hath No Man - - - - - - Helen Carroll, 1921
Directed by Mary Taliaferro, 1922

II. Clytemnestra - - - - - - - - Gladys Van Brunt, 1921
Directed by Jane Dewey, 1922

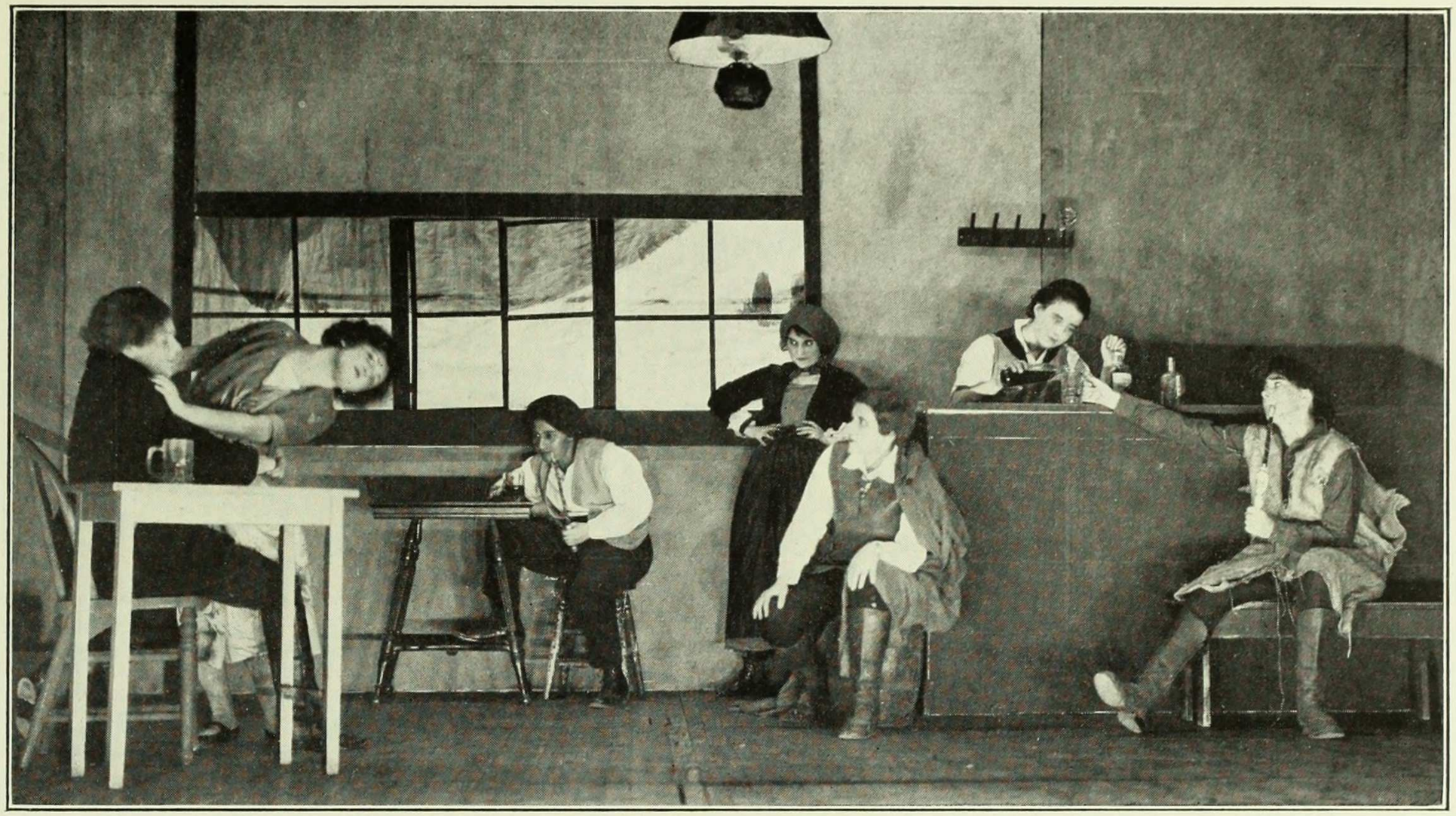

"And Pippa Dances"

By Gerhart Hauptmann
Presented December, 1921
in
Brinckerhoff Theater

THE CAST

Wende	Meta Hailparn, '25
Manager	Eve Jacoby, '22
Tagliazoni	Selina Caldor, '24
Schadler	Rhoda Hoff, '23
Lumberman	M. Mosely-Williams, special
Barmaid	Ruth Ackerman, '24
Old Huhn	W. A. Chamberlayne, '23
Pippa	Leah Josephson, '22
Michel Hellriegel	Garda Brown, '23
Ocarina Player	Beatrice Crafer, '24
Jonathan	Frances Boas, '23
Wann	Louise Schlichting, '22

Coach, Helen Gahagan, '24. Assistant Coach, Minnie Mae Fleming, '23

ACT I.—A tavern in Silesia.
ACT II.—Old Huhn's hut.
ACT III.—Wann's cabin in the mountains.

(During Act III the curtain will be lowered for a few moments to denote a lapse of time.)

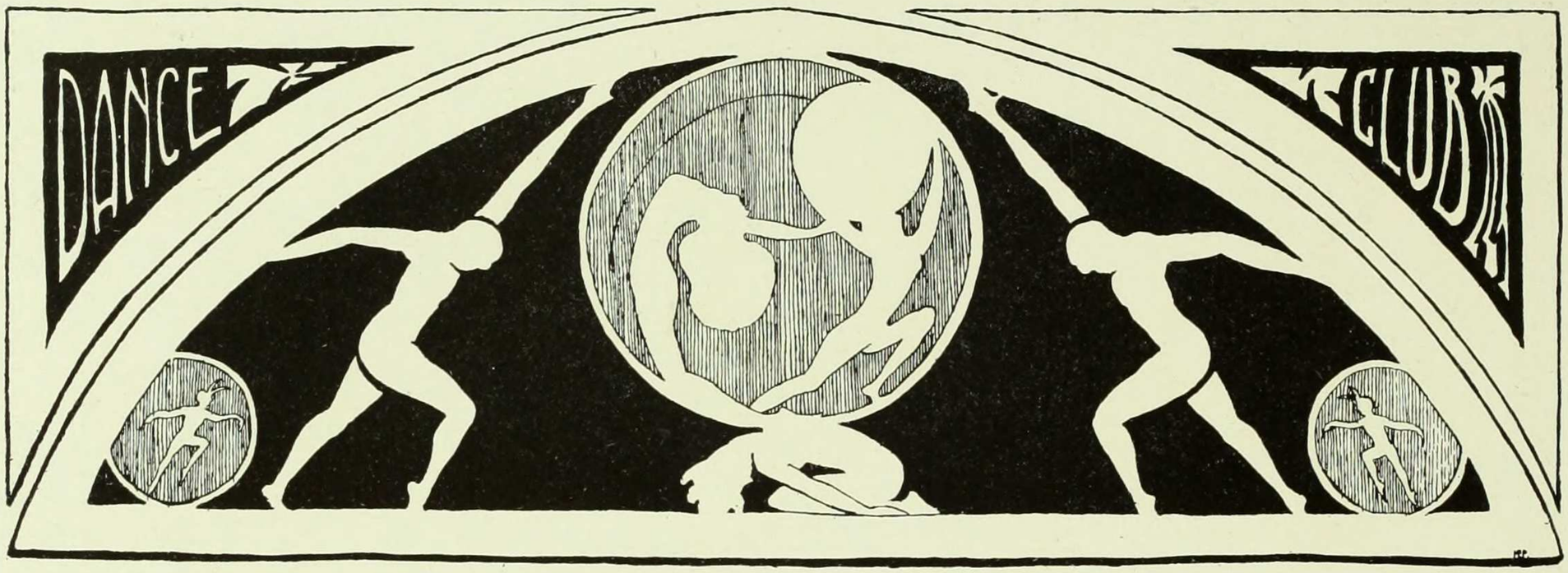

OFFICERS

President - - - - - - - - - - ALICE PETERSON, '22
Secretary - - - - - - - - - OLGA M. AUTENRIETH, '23
Business Manager - - - - - - - - - LILA NORTH, '22
Chairman of Costume - - - - - - - - DORIS CRAVEN, '22
Chairman of Staging - - - - - - - - FRANCES BOAS, '23
Chairman of Publicity - - - - - - - - NANCY BOYD, '23

MEMBERS

Olga Autenrieth
Josephine Ball
Jessie Beers
Sadie Biber
Frances Boas
Nancy Boyd
Katherine Coffey
Adrienna Covert
Doris Craven
Eva Daniels
Helen Dayton
Louise Emerson
Margot Emerson
Margaret Fezandié
Denver Frankel
Isabel London
Helen Mack
Celeste Nason
Leone Newton
Lila North
Alice Peterson
Mabelle Pirazzini
Louise Pott
Antoinette Raia
Margaret Spotz
Margaret Trusler
Edna Wetterer
Iris Wilder

Dance Club is a potent medium for the expression of dramatic mood and rhythmic pantomime in dancing. It strengthens that lure of Terpsichore first felt during Freshman and Sophomore years, and fosters a creative impulse which must otherwise have been suppressed after Sophomore year.

Members are elected from the Junior and Senior classes on the basis of technical skill displayed in tryouts.

Dance Club Recital

March 23, 1921

PART I.

Ride of the Valkyrs, Wagner
Valkyrs—Doris Craven, Phoebe Guthrie, Celeste Nason, Anne Schmidt, Mary Jennings, Alice Peterson, Edna Wetterer, Helen Dayton.
Fifth Symphony, Andante, Beethoven
Joan of Arc.....Anne Schmidt
The Children's Crusade, Pirné
Mermaids—Doris Craven, Phoebe Guthrie, Lila North, Anne Schmidt, Frances Marlatt, Alice Peterson, Ruth Ehrich.
Thais, Massenet
Roman Maiden.....Phoebe Guthrie

PART II.

Will o' The Wisp, Spross.....Sung by Adele Henry
Papillons, Schumann .....Doris Craven, Alice Peterson
Berceuse, Korestchenko.....Anne Schmidt
Prince Igor (Dagger Dance), Borodine.....Doris Craven

PART III.

Silhouette, Dvorak ..... Gertrud Schoedler
Iphigenia in Tauris (the Combat), Gluck.....Phoebe Guthrie, Anne Schmidt
Valse Caprice (Pierrot), Chabrier.....Doris Craven
Rhapsodie, Brahms
First Bacchanale—Edith Ahrens, Deborah Kaplan, Alice Peterson, Doris Craven, Ruth Lazar, Ruth Sims.
Second Bacchanale—Helen Dayton, Marjorie Marks, Anne Schmidt, Celeste Nason, Esther Schwartz, Phoebe Guthrie.

PART IV.

Novelette, Schumann
Grain ..... Dance Club
Danza, danza, funciulla gentile, Durante .....Phoebe Guthrie
Vous dansez, marquise, Lemaire.....Phoebe Guthrie
Sixth Symphony, Beethoven
Country Festival ..... Dance Club

Directed by Miss Bird Larson.

COMMITTEE

ANNE SCHMIDT .....*President*
ALICE PETERSON .....*Programs*
MARGARET FEZANDIE, HELEN DAYTON,
EDNA WETTERER .....*Costumes*
RUTH EHRICH.....*Business*
DORIS CRAVEN.....*Advertising*
CELESTE NASON.....*Staging*
LILA NORTH.....*Secretary-Treasurer*

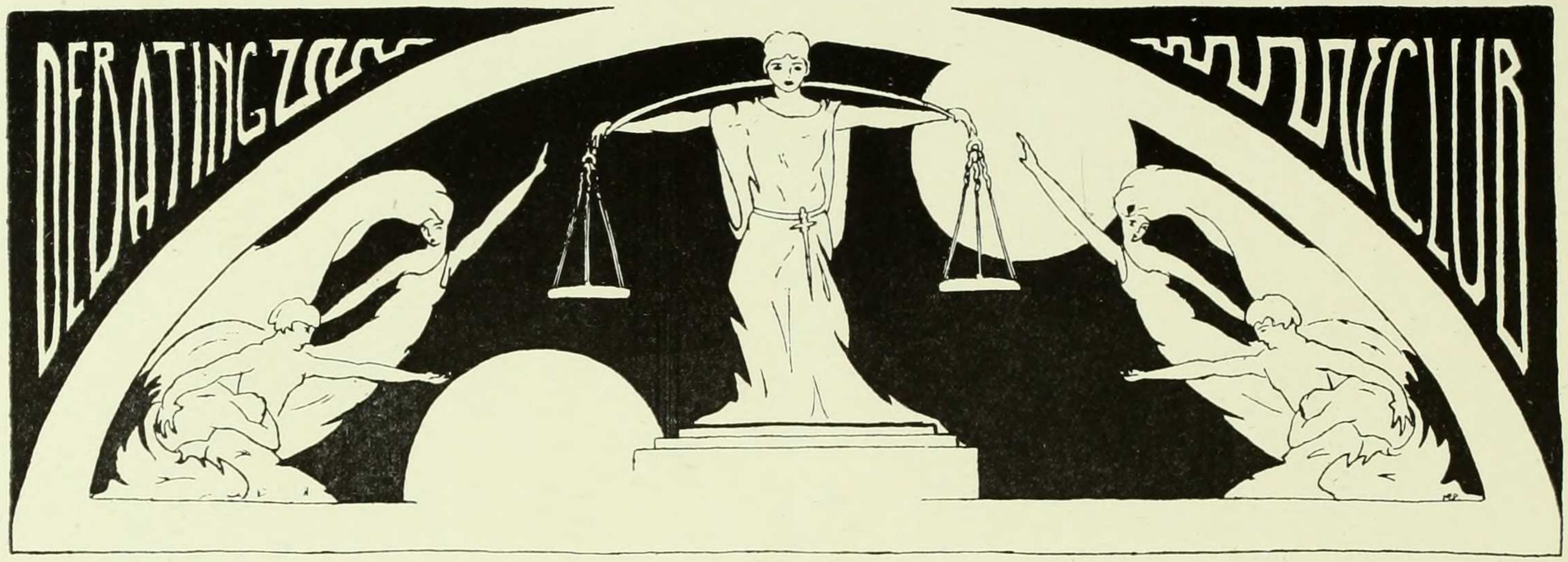

OFFICERS

President - - - - - - - - - ELEANOR PHELPS, '22
Vice-President - - - - - - - - - HELEN LEPAGE, '24
Secretary and Treasurer - - - - - KATHARINE MCELROY, '23
Chairman of Materials Committee - - - - MARGARET WING, '22
Manager of Debate and Coach - - - - - LUCY LEWTON, '22

It is the purpose of Debating Club to encourage and foster, through its activities, college interest in the thorough-going investigation and fair-minded discussion of important problems. Each year this organization assumes the selection and training of speakers for the Intercollegiate Debate held annually under the auspices of the Intercollegiate Debating League, of which Barnard is a member. Thus Debating Club has the distinction of making possible Barnard's one intercollegiate enterprise.

Intercollegiate Debates

MARCH 19, 1921

"Resolved: That the United States should further restrict European immigration."

BARNARD VERSUS WELLESLEY
(At Barnard)

Affirmative

Agnes Bennet, '22
Margaret Mead, '23
Eleanor Phelps, '22

Alternates

Elinor Kohn, '21
Elizabeth Waterman, '24
Evelyn Orne, '22

BARNARD VERSUS RADCLIFFE
(At Radcliffe)

Negative

Helen LePage, '24
Frances Marlatt, '21
Deborah Kaplan, '21

Alternates

Elizabeth Brooks, '22
Margaret Wing, '22
Natalie Jaros, '23

Affirmative Team Lost—Negative Team Lost.

STUDENT JUDGES

Lucy Lewton, '22.....At Mt. Holyoke
Vivian Tappan, '19.....At Smith

Ye Towne Gossip

(With apologies to K. C. B.)

ONE day.

* * *

WHEN I was going to do.

* * *

MY Christmas shopping.

* * *

I HEARD a great deal of.

* * *

LAUGHING and shouting, but not.

* * *

MUCH weeping and.

* * *

I WENT downstairs to see.

* * *

WHAT IT was all about.

* * *

I HEARD that.

* * *

SOME John Jay girls.

* * *

WERE in the infirmary reading.

* * *

HAWTHORNE'S Scarlet Fever.

* * *

AND FINALLY someone said.

* * *

FOR EVERYONE to go home.

* * *

IMMEDIATELY hatboxes.

* * *

CAME falling down.

* * *

FROM the balcony and.

* * *

GIRLS clattered down the stairs.

* * *

THEIR suitcases trailing.

* * *

HOSIERY, hairnets—and other things.

* * *

ONE GIRL had one shoe on.

* * *

AND TWO different stockings.

ANOTHER came out.

* * *

OF THE elevator with a big doll carriage.

* * *

I DIDN'T KNOW Barnard girls.

* * *

STILL played dolls.

* * *

THE PORCH was covered with.

* * *

UMBRELLAS, earrings, Sunday supplements.

* * *

HANDKERCHIEFS, fountain pens, girls.

* * *

EVERYTHING except money.

* * *

AND THEN the doctor arrived.

* * *

AND THOSE that were outside had.

* * *

TO REMAIN and so.

* * *

THEIR FRIENDS threw the rest of.

* * *

THEIR BELONGINGS out the windows.

* * *

I SAW one girl come down.

* * *

THE FIRE escape and I.

* * *

MARVELED, for she was.

* * *

VERY PORTLY—but she got.

* * *

AWAY—And after a long time.

* * *

THE REST straggled out.

* * *

AND SOME looked weary and.

* * *

SOME looked bored, but.

* * *

ALL WERE happy. I thank you.

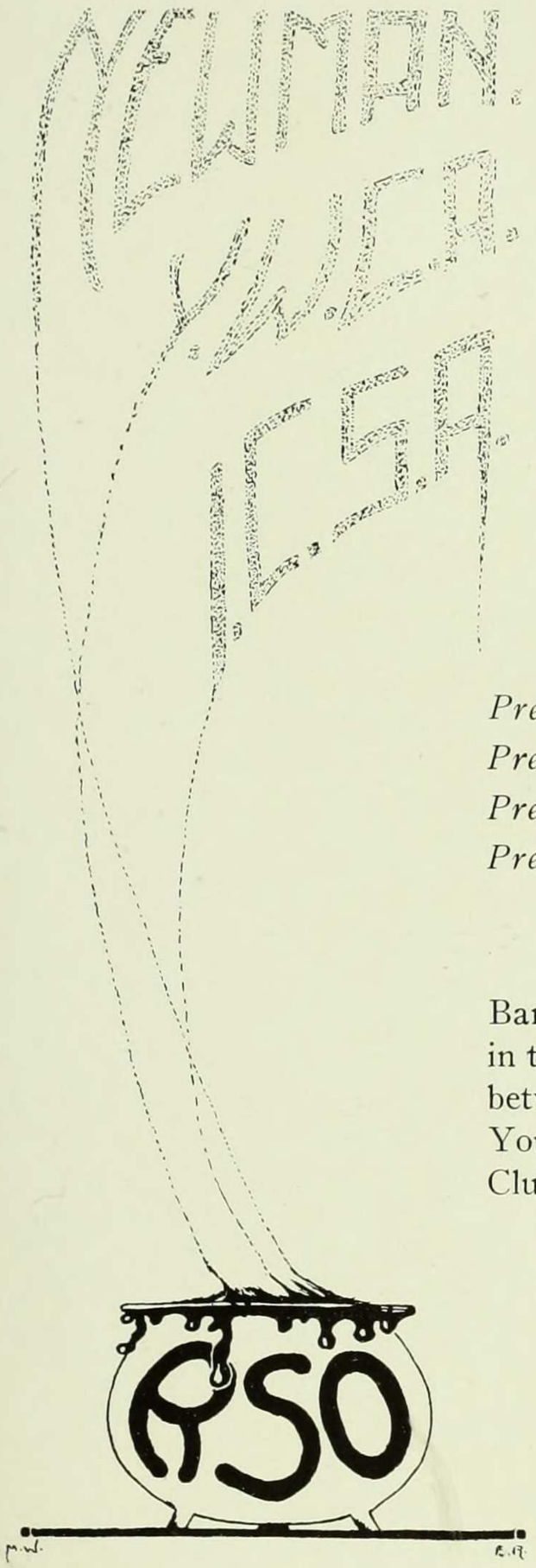

OFFICERS

President of I. C. S. A......MARIE KELLER, Sp.
President of Newman Club.....GRACE BECKER, '23
President of Y. W. C. A......ORRILLA HOLDEN, '22
President of Social and Political Discussion Club.....DOROTHY THOMAS, '22

This year the affiliation between the religious and social organizations of Barnard has been more or less informal. Yet a community of interest and purpose in the field of social service and in the world of better ideals creates a spiritual link between the Intercollegiate Community Service Association, the Newman Club, the Young Woman's Christian Association and the Social and Political Discussion Club.

YWCA

OFFICERS

President.....Orrilla Holden, '22
Vice-President.....Natalie Gorton, '22
Secretary.....Edna Trull, '24
Treasurer.....Dorothy Houghton, '23

MEMBERS

Edith Baird	Lylias Allen	Elizabeth Wood	Ruth Hicks
Natalie Gorton	Helen Gray	Olga Autenrieth	Barbara Kruger
Dorothy Berry	Dorothy Houghton	Mildred Black	Elizabeth Powers
Maje Brooks	Mildred Kassner	Alice Boehringer	Marion Roff
Margaret Hannum	Jean Marshall	Margaret Bowtell	Edith Rose
Orrilla Holden	Edna Moreau	Dorothy Dockstader	Dorothy Smedley
Eva Hutchison	Effie Morehouse	Winifred Dunbrack	Edna Trull
Gladys Lindsay	Jeanette Murray	Mary Foxell	Margaret Young
Dorothy McGrayne	Leah Murden	Elsie Albansoder	Katherine Ashworth
Lila North	Helen Pattenden	Louise Baker	Alice Baker
Evelyn Orne	Estella Raphael	Agnes Cooper	Bertha Bayer
Isabel Rathborne	Katharine Seymour	Beatrice Crafer	Dorothy Hogue
Jean Ruhl	Mary Lee Slaughter	Hilarion Doyle	M. Hasbrouck
Vera Sack	Alice Slayton	Christine Einert	Florence Kelsey
Kathryn Schaefer	Anita Smith	Dorothy Fetterly	Aileen Kissock
Louise Schlichting	Lois Strong	Georgia Giddings	Phoebe Sherman
Mildred Uhrbrock	Mary Weeks	Helen Green	Fern Yates
Edna Wetterer	Mildred White	Agnes Grant	Fumiko Yamaguchi

Y. W. C. A. at Barnard is an organization of students who believe firmly in Christian principles as a basis of living, and who wish especially to apply them in the college community. The pledge of membership is significant of the ideals of the club: "It is my purpose to live as a true follower of the Lord Jesus Christ."

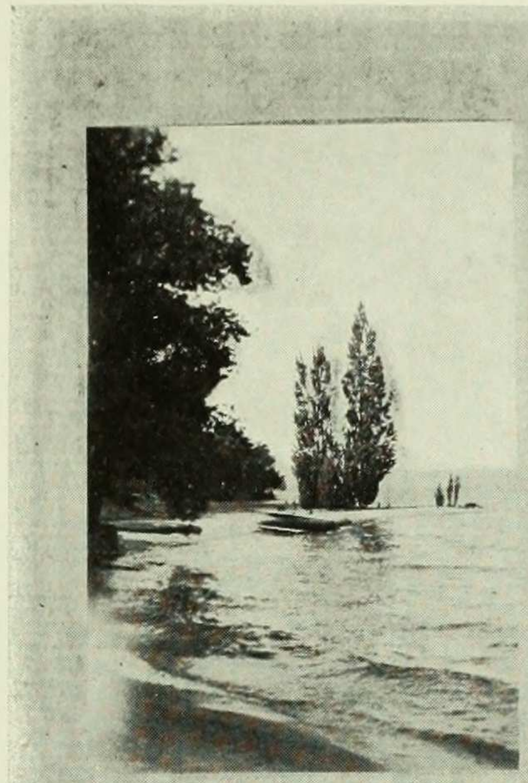

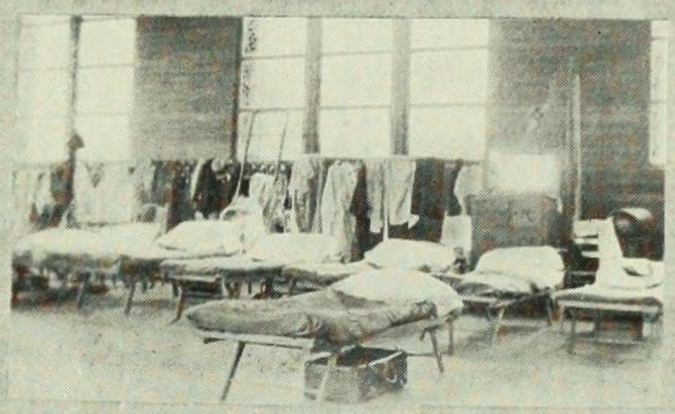

Silver Bay, 1921

Edith Ahrens
Elsie Albansoder
Helen Ball
Roberta Bennet
Mildred Black
Gertrude Cahill
Edith Cahn
Virginia Colgan
May Denton
Hilarion Doyle
Dorothy Fetterly
Natalie Gorton
Winifred Gorton
Agnes Grant
Elsa Hattorff
Adele Henry
Ruth Hicks
Orrilla Holden
Dorothy Houghton
Alice Johnson
Mildred Kassner
Barbara Kruger
Helen Mack
Edna Moreau
Evelyn Orne
Helen Pattenden
Phyllis Pickhardt
Elizabeth Powers
Eloise H. Cummings
Irma Reynolds
Dorothy Rhoades
Jean Ruhl
Louise Schlichting
Ruth Shaw
Edythe Sheehan
Alice Slayton
Isobel Strang
Edna Trull
Mildred Uhrbrock
Helen Werner
Mildred White
Elizabeth Wood
Margaret Young

1923

I. C. S. A.

OFFICERS

Elector - - - - - - - - - - - MARIE KELLER
Secretary-Treasurer - - - - - - - - MARGUERITE GERDAU

CABINET

Ruth Kingsley — Sadie Biber
Edith Cahn — Nancy Boyd
Ruth Boardman

I. C. S. A. QUESTIONNAIRE

NAME: Intercollegiate Community Service.

ADDRESS: 21 Eastern colleges. New York address Barnard.

MAJOR SUBJECT: Crossing the great divide between the college girl and the community.

OBJECTS IN COLLEGE:

1. To arouse, direct and stimulate the interest of college girls in community problems and needs.
2. To develop the sense of social justice and responsibility by bringing the college girl into contact with different forms of community service.
3. To provide training while in college for future leaders in social reconstruction.
4. To assist in the support of college settlements in Boston, Philadelphia, and New York, and of Mt. Ivy, the summer camp for mothers and children.

METHOD OF PURSUIT OF OBJECT:

1. By means of meeting with speakers noted in their fields of work.
2. By means of observation trips to institutions of social interest in and out of New York.
3. By presenting members, through the Volunteer Workers Exchange which each member runs, with opportunities for practical social work.
4. By gathering together workers from time to time to compare experiences and obtain mutual help.
5. By aiding in support of college settlements and of Mt. Ivy.

Newman Club

OFFICERS

Chaplain.....Rev. H. C. Riley, C.S.P.
Adviser.....Mrs. Parker L. Moon
President.....Grace H. Becker, '23
Vice-President.....Agnes MacDonald, '23
Secretary.....May McLaughlin, '24
Treasurer.....Helen Meehan, '22
Executive Chairman.....Helen Warren, 22

MEMBERS

Adele Bazinet
Grace Becker
Marion Boyle
Mary Bradley
Helen Bradshaw
Gertrude Cahill
Rose Campanaro
Teresa Case
Virginia Colgan
Agnes Coleman
Gene Colihan
Myra Condon
Rose Cattogio
Beatrice Crafer
Emma Dietz
Hilarion Doyle
Dorothy Dwyer
Minnie Mae Fleming
Eva Glassbrook
Mary E. Hall
Eloise Hoctor
Madeline Hooke
Alberta Hughes
Anita Hughes
Suzanne Jobert
Katherine Kerrigan
Noreen Lahiff
Elizabeth Lambrecht
Onnie Lockwood
Clare Loftus
Marie Leehrs
Katherine McDonald
Elizabeth McGuire
May McLaughlin
Agnes MacDonald
Dorothy Maloney
Helen Matzke
Helen Meehan
Florence Myers
Katherine O'Brien
Marion O'Sullivan
Anne Ratchford
Helen Regan
Mary Roche
Winifred Roe
Wilhelmina Scully
Aileen Shea
Katherine Shea
Edythe Sheehan
Helen Sheehan
Marion Sheehan
Margaret Spotz
Helen Warren

The Barnard Chapter of Newman Club is an organization for Catholic girls and for any others interested in Catholic Christianity. Its aim is two-fold: to study the teachings, history and culture of the church, particularly the contemporary Catholic and social movement in this country and abroad; by encouraging its members to make contacts in the field of social service, to fit them for entering it the more easily after graduation, either as volunteer or professional workers.

Such comprehensive aims force the club to limit its study to some one aspect of the whole, shifting the emphasis from year to year. This year's activity includes study of the social program of the National Council of Catholic Women, work among the blind and particular interest in the Boy and Girl Scout movements, with a view to greater future usefulness to the community.

Social and Political Discussion Club

OFFICERS

Chairman.....DOROTHY THOMAS, '22
Secretary-Treasurer.....RUTH BOARDMAN, '24

The fundamental aim of the Social and Political Discussion Club is to make facts and opinions upon present-day problems available to those interested in social and economic questions.

Music Club

OFFICERS

President.....MARGARET SPOTZ, '23
Secretary-Treasurer.....ADELE HENRY, '22
Chairman of Program.....ELIZABETH WOOD, '23

MEMBERS

Leah Bates
Anna Blauvelt
Simone Cahen
Helen Davis
Helen Dick
Adele Henry
Edith Heymann
Suzanne Jobert
Ruth McIlvaine
Rosalin Melnick
Edythe Sheehan
Margaret Spotz
Anna Sarason
Katherine Thirwall
Elizabeth Wood

Music Club is as yet a cub organization, but it has "hitched its wagon to a star." Through the discussion of musical problems and through the more concrete mediums of classical music heard at meetings, students interested in cultural music from an appreciative or creative standpoint are brought into closer association.

1923

Hebrew Culture Society

OFFICERS

President.....Muriel J. Kornfeld, '22
Vice-President.....Hudythe M. Levin, '22
Secretary.....Mary Pincus, '24
Treasurer.....Elizabeth Klein, '23

MEMBERS

Esther Davison
Elsie Garfunkle
Leah Gleichman
Ada Gross
Estelle Helle
Jeanette Jacobs
Leah Josephson
Ruth Kleinburger
Edna Kroman
Ruth Lustbader
Dorothy Roman
M. Schwartz
Florence Stoll
Pearl Wachman
Rose Wohl

Hebrew Culture Society has been chartered to study Jewish culture and ideals, to examine the culture of past generations in the light of present and future ideals, and to discuss all problems of current interest to the Jewish people.

CLASSICAL CLUB

OFFICERS

President ..... DOROTHY SCHOLZE, '23
Secretary and Treasurer ..... AGNES MACDONALD, '23

MEMBERS

E. Abbott
H. Apfel
H. Balder
B. Bayer
Y. Cantalupi
H. Beirne
E. Chamberlain
A. Coleman
B. Crafer
T. Burleigh
H. Dean
C. Dunn
A. Gross
A. Kissock
A. Kitzinger
N. Laf Loofy
R. Lustbader
O. Lockwood
A. MacDonald
M. Mason
B. Miller
E. Morehouse
F. Nederburg
G. Oellrich
H. Osborn
A. Smith
D. Scholze
L. Strong
W. Scully
H. Robbie
B. Stern
E. Wuori

Classical Club effectually unites Barnard students and teachers who are interested in the languages, literature, art and life of ancient Greece and Rome. The club endeavors to strengthen this interest in every possible way.

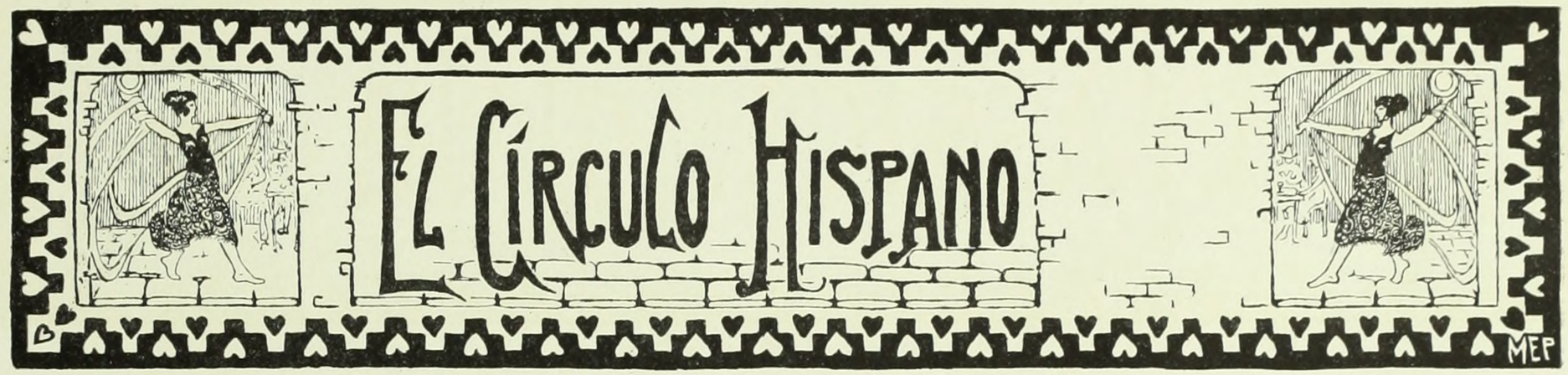

OFFICERS

Faculty Adviser.....Miss Caroline Marcial-Dorado
President.....Edna Moreau, '23
Vice-President.....Alice Williams, '23
Secretary.....Agnes Bennet, '22

MEMBERS

Edith Baird
Majel Brooks
Helga Gaarder
Helen Frankenstein
Gladys Lindsay
Donah Lithauer
Helen Meehan
Anne Ratchford
Marion Vincent
Hazel Dean
Grace Becker
Edna Moreau
Lois Strong
Adele Bazinet
Eleanor Culbert
Dorothy Fetterly
E. Mackenzie
Lucile Morales
Mary Pincus
Marion C. Sheehan
Fanny Steinschneider
Mary Campbell
Florence Kelsey
Charlotte Iltis

Spanish Club is not merely a formal supplement of class-room work in Spanish. At its wide-awake, interesting meetings, one finds the gay and charming atmosphere of Spain. For Spanish games are played, Spanish songs are sung, and topics of current interest in Spain are discussed. This year club members are earning money for a scholarship which will enable one Spanish student to study at Barnard next year.

BOTANICAL CLUB

Founded May 11, 1896

OFFICERS

Dr. Herbert M. Richards	*Honorary President*
Mrs. Cary Eggleston	*President*
Florence Middleton	*First Vice-President*
Mrs. John N. Boyle	*Second Vice-President*
Caroline Oldenbusch	*Secretary*
Nellie Jacob	*Treasurer*

BOARD OF DIRECTORS

The Officers

Ruth Clendenin
Estella Raphael
Mary Lee Mann
Mrs. Henry S. Gibson
Mrs. H. Mark Thomas
Dorothy Lemcke

ACTIVE MEMBERS

Mrs. Crittenden H. Adams
Rhoda W. Benham
Mrs. Vincent Bennett
Dorothy Blondel
Gertrude Boas
Mrs. John N. Boyle
Mary M. Brackett
Jean Broadhurst
Cornelia Lee Carey
Ruth Clendenin
Mrs. Robert L. Conlin
Alice Cossow
Mrs. Mary W. Coutant
Mrs. Edward Crabbe
Leah K. Curtiss
Bertha M. Dow
Mrs. Cary Eggleston
Harriet Elder
Mrs. Otto A. Frient
Emilie Fries
Bertha M. Furman
Lulu O. Gaiser
Mrs. H. S. Gibson
Elise Gignoux
Amelia R. Goodlatte
Mrs. Walter Granger
Christine Gruggel
Marion Haskell
Dr. Tracy E. Hazen
Mrs. A. Barton Hepburn
Nellie Jacob
Hazel Jennings
Alice Johnson
Lucille Johnson
Frieda C. Jud
Mrs. Joseph Kuh
Elsie M. Kupfer
Mrs. Leslie Lanfear
Dorothy Lemcke
Mrs. B. H. Lewis
Esther Lewis
Lucy Lewton
Emilie O. Long
Elise Ludlam
Mary Lee Mann
Delia W. Marble
Ruth Mehrer
Florence Middleton
Lucy Morganthau
Lila North
Dorothy Oak
Caroline Oldenbusch
Florida Omeis
Anna Osterhout
Mrs. William C. Popper
Helen Purdy
Mrs. Carrol Ragan
Estella Raphael
Gertrude Ressmeyer
Dorothy Rhoades
Mrs. Herbert M. Richards
Mrs. William Rosenman
Hester Rusk
Helen Saunders
Katherine Small
Caroline Stackpole
Lillian Sternberg
Mrs. Thomas Styles
Mrs. H. Mark Thomas
Elizabeth I. Thompson
Elise Tobin
Annie Turnbull
Helen Walther
Florence Weinstein
Ruth Whittington
Bertha Wittlinger
Mrs. Robert Yerkes

HONORARY MEMBERS

Miss Elizabeth C. Abbot
Miss Elizabeth Billings
Mrs. Nathaniel L. Britton
Miss Virginia C. Gildersleeve
Dr. Roland A. Harper
Prof. Francis E. Lloyd
Dr. Daniel T. McDougal
Dr. Herbert M. Richards

Object:—"The objects of this club shall be to promote the interests of the Botanical Department of Barnard College, and to encourage friendly relations among the students of that department."

OFFICERS

Honorary President.....Professor I. H. Ogilvie
President.....Delia Marble, sp.
Secretary-Treasurer.....Dorothy Houghton, '23

MEMBERS

Professor Ogilvie
Miss Holzwasser
Delia Marble
Grace Carhart
Ruth Paterson
Helen Mack
Elizabeth Reynard
Helen Balder
Dorothy Dockstader
Ortrud Gies
Dorothy Houghton
Ruth Lustbader
Ruth Ackerman
Florence Denholm
Bessie Narzisenfeld

Geology Club has for its goal the bringing together of all faculty and students who find pleasure in the consideration of geological questions. It strives to stimulate wider interest in the general field of geology, and to enlarge and supplement the opportunities of its members for field study and specimen collecting.

MATH CLUB

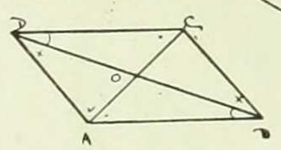

$\angle ABD = \angle BDC$
$\angle ADB = \angle DBC$
$\therefore \triangle ADB = \triangle DBC$

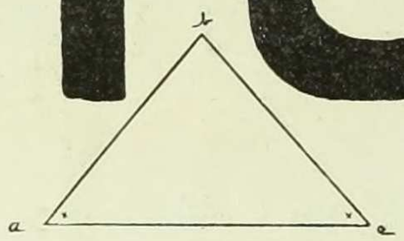

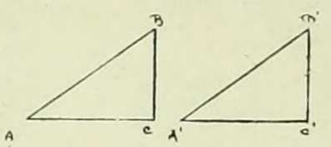

$\angle A = \angle A'$
$\triangle ABC = \triangle A'B'C'$

E.R

OFFICERS

Honorary President - - - - - - - - - - - - - DR. LAMSON
President - - - - - - - - - MARGARET TALLEY, '22
Vice-President - - - - - - - - KATHERINE SHEA, '23
Secretary - - - - - - - - - - - - EMILY MARTENS, '23
Treasurer - - - - - - - - - - - - - ARCADIA NEAR, '23

MEMBERS

1922
Katharine Bassler
Ruth Clark
Helga Gaarder
Celeste Nason
Winifred Roe
Ruth Stahl
Veeva Sworts
Margaret Talley
Mildred Uhrbrock
Marion Foote

1923
Ruth Adler
Lylias Allen
Alice Boehringer
Marie Brandt
Gertrude Cahill
Helen Gray
Anita Hughes
Emily Martens
Effie Morehouse
Arcadia Near
Dorothy Roman
Dorothy Shatz
Katherine Shea
Mary Lee Slaughter

1924
Laura Bang
Florence Denholm
Helen Ginsburg
Olive Gunn
Olive Messinger
Florence Tenney
Margaret Young

1925
E. Curtis
Mary Jane Dalton
Barbara Herridge
Corinne Rowe

To those interested in Mathematics, Math Club affords an opportunity of obtaining a broader view-point through addresses by authorities on higher mathematics, and through discussion.

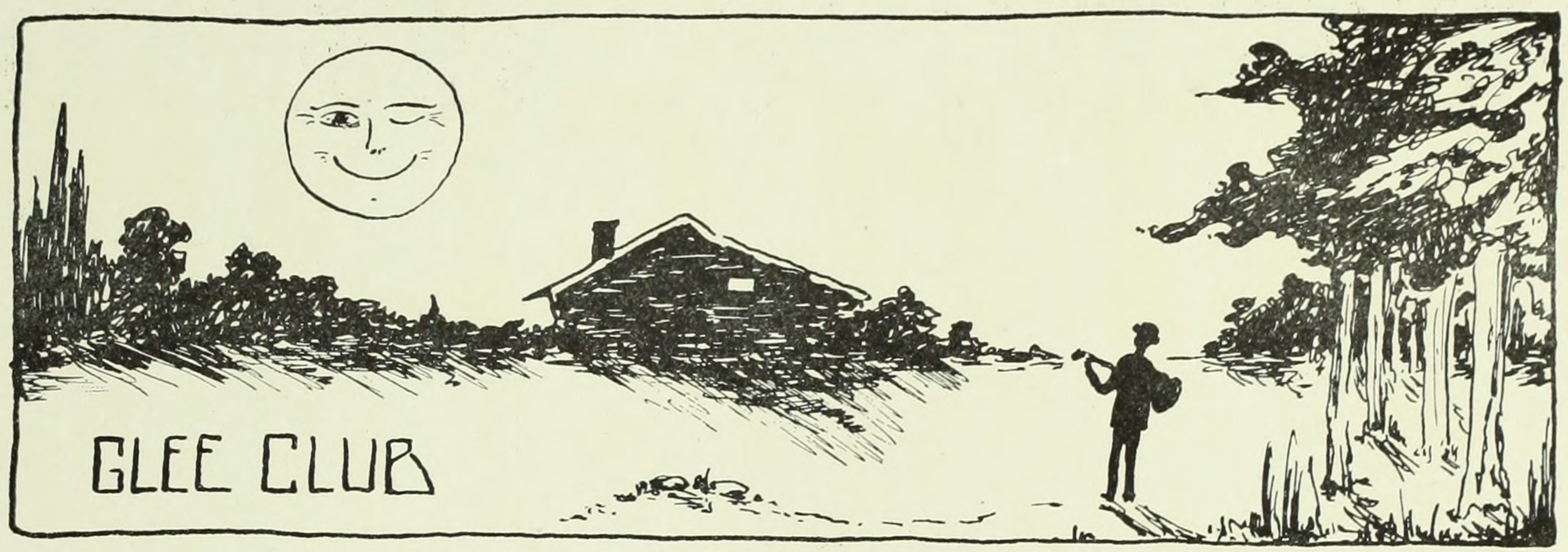

OFFICERS

President - - - - - - - - - - - EDITH BAIRD, '22
Business Manager - - - - - - - - MAJEL BROOKS, '24
Secretary - - - - - - - - ELIZABETH WATERMAN, '24
Treasurer - - - - - - - - - - HELGA GAARDER, '22
Librarian - - - - - - - - - - HELEN SCHULTZ, '24
Social Chairman - - - - - - - - NELLE WEATHERS, '24

MEMBERS

Abbott, E.
Baird, E.
Baird, S.
Balder, H.
Barton, L.
Bleecker, F.
Bowman, I.
Bowtell, M.
Bradshaw, H.
Brooks, M.
Cantalupi, M.
Dockstader, D.
Dwyer, D.
Farquhar, C.
Folsom, M.
Gaarder, H.
Glassbrook, E.
Halsell, M.
Hannum, M.
Hasbrouck, M.
Hoyt, H.
Jacoby, E.
Janicke, V.
Jervis, J.
Kapp, E.
Lahiff, N.
Lane, W.
Leavitt, B.
Lindsay, G.
Loomis, C.
Lott, F.
Mannhardt, G.
Meehan, H.
Miller, B.
Myers, F.
Paterson, R.
Pepper, E.
Pincus, M.
Rachmaninoff, I.
Ranson, V.
Robinson, W.
Roman, D.
Sarason, A.
Schultz, H.
Stickel, E.
Stoughton, A.
Strang, I.
Sworts, V.
Swartz, T.
Wallberg, M.
Waterman, E.
Weathers, N.
White, M.
Wilcox, P.

Glee Club embodies the spirit of combined musical and social life at Barnard. For students who enjoy group singing, the Club offers scope for amateur work under professional leadership. Plans for the year usually include one or two teas to the college, a concert at Barnard, and participation in a joint concert given by the musical organizations of the University.

Cubs

ELEANOR CULBERT.....*Secretary*

For this is a law of the Jungle,
  Which no one will deny;
Cubs must have meat on which to eat
  And grow wise by and by.

Our meat is poem or story,
  Produced by thought plus care.
We eat and groan, how we do moan—
  We can't write like the Bear!

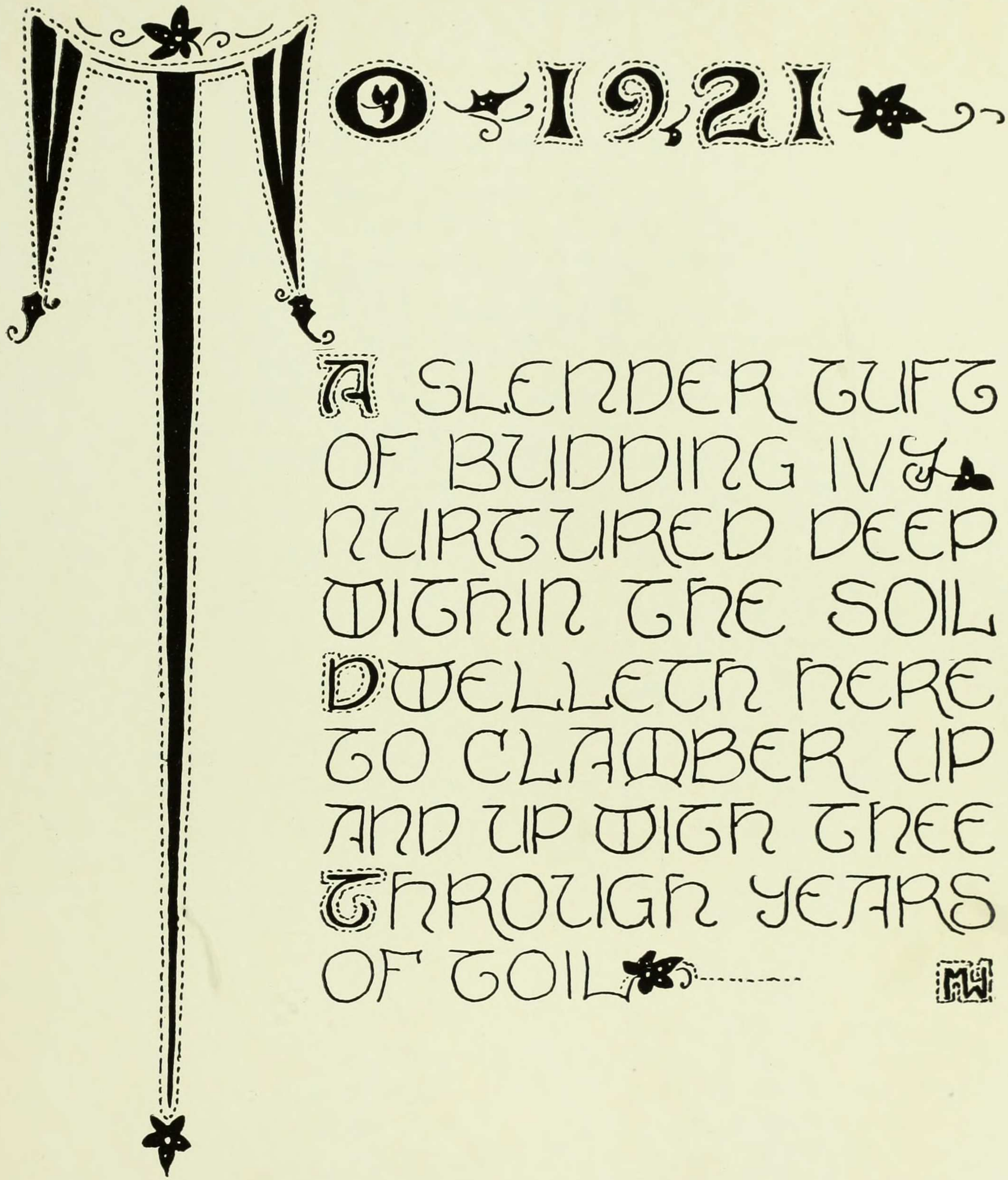
1921
A SLENDER TUFT
OF BUDDING IVY
NURTURED DEEP
WITHIN THE SOIL
DWELLETH HERE
TO CLAMBER UP
AND UP WITH THEE
THROUGH YEARS
OF TOIL
MW

Events of Senior Week

SENIOR SOIREE—Friday, May 27, and Saturday, May 28, 7:45 p. m., Brinckerhoff Theatre.

BACCALAUREATE SERVICE—Sunday, May 29, 4 p. m., St. Paul's Chapel. Speaker: Rev. Raymond C. Knox, Chaplain of the University.

SENIOR DANCE—Monday, May 30, 9 p. m., Students Hall. Chairman: Gertrude Ammermüller.

CLASS DAY EXERCISES—Tuesday, May 31, 2:30 p. m., Students Hall.

COMMENCEMENT—Wednesday, June 1, 10:30 a. m., Columbia.

TRUSTEES' LUNCHEON—Wednesday, June 1, 1 p. m., Students Hall.

IVY CEREMONY—Thursday, June 2, 6:30 p. m., Students Hall. Orator: Frances Marlatt.

SENIOR BANQUET—Thursday, June 2, 7 p. m., Students Hall.

SENIOR WEEK COMMITTEE

Gladys G. Van Brunt, *Chairman*
Louise Byrne
Marion Groehl
Deborah Kaplan
Helen B. Jones, *ex-officio*
Gertrud Schoedler, *ex-officio*
Clara Weiss, *Song Leader*
Susanne Payton

PROGRAM OF CLASS DAY EXERCISES

Processional
Class Song
Salutatory.....Gertrud Schoedler
History of 1921.....Ruth Clendenin
Knocks.....{Ruth R. Jones / Mary L. Granger}
Presentation of 1921's *Gift to Barnard*.....Gladys G. Van Brunt
Announcement of Phi Beta Kappa Elections.....Beatrice Lowndes Earle
Valedictory.....Helen B. Jones
Sunset Song
Recessional

CLASS DAY COMMITTEE

Gladys G. Van Brunt, *Chairman*
Gertrud Schoedler, *ex-officio*
Magdalena Pindar
Evelyn Schrifte
Anne Schmidt
Estelle Abrahams

Senior Soiree

May 27-28, 1921

SWAN SING in Milbank Quadrangle at 7:45 P. M.
Led by Clara A. Weiss.

"LISTEN, DEARIE"

Presented by the Class of 1921 in Brinckerhoff Theatre at 9:00 P. M.

Libretto - - - - - - - - - - - - - Mary Granger
Music - - - - - - - Marjorie Marks and Gertrud Schoedler
Chairman - - - - - - - - - - - - Marjorie Marks
SCENE—Front Hall of the Park View Apartment.
TIME—Not so far in the Future.

CAST OF CHARACTERS

Imogene Mac Swiney (telephone operator) - - - Gladys G. Van Brunt
Patricia Bennet - - - - - - - - - - Gertrud Schoedler
Johnny Brian (messenger boy) - - - - - - - - - Clara Weiss
Tommy Bennet (Polly's husband) - - - - - - - Helen B. Jones
A pink-faced man - - - - - - - - - - Ruth J. Ehrich
Mrs. Bennet - - - - - - - - - - - Natalie Weiner
Mr. Bennet - - - - - - - - - - - Bertha Tompkins
A florid lady - - - - - - - - - - - Beatrice Kafka

(Produced under the direction of Mary Granger)

The Class of 1921 "at home" in Milbank

Quadrangle at 10:00 P. M.

Sh ! . . . Senior Banquet

CAFE-DE-TERIA

JUNE 2, 1921

MASTER OF CEREMONIES

The High Celestial Punjab - - - - - - - - Clara Weiss

GUESTS OF HONOR

Sir Oliver Lodge - - - - - - - - - - Helen B. Jones
Rabindrinath Tagore - - - - - - - - Gladys Van Brunt
The Mogul - - - - - - - - - - Maude Fisher
Ramesis II - - - - - - - - - - Marie Mayer
Abou Ben Adam - - - - - - - - - - Ruth Jones
Alibaba - - - - - - - - - - Ruth Clendenin
Abdul le Bull Bull la Meer - - - - - - - Marjorie Marks
Gandhi, The Mystic - - - - - - - - - - Gertrud Schoedler
Fatima - - - - - - - - - - Mary Granger
Omar Khayyam - - - - - - - - - - - Olive Riley

ATTENDANTS FROM 1923

Frances Boas
Garda Brown
Gertrude Cahill
Dorothy Cook
Eleanor DeLamater
Rhoda Hoff
Marguerite Loud
Hanna Mann
Charlotte McNamara
Helen Muhlfeld
Ruth Prince
Katherine Shea
Edythe Sheehan
Margaret Trusler

One Hundred and Sixty-seventh Annual Commencement

Caroline Duror Fellowship
Marjorie Cecile Marks, 1921

Gerard Medal
Eleanor Mix Phelps, 1922

Herrman Prize
Katherine Wheeler Small, 1921

Kohn Prize
Dorothy Aline Lind, 1921

Reed Prize
Olga Marie Autenrieth, 1923

Speranza Prize
Margarete Ada Beney, 1921

Tatlock Prize
Helen Margaret Matzke, 1924

Von Wahl Prize
Mary Agnes Jennings, 1921

Earle Prize in Classics
Thelma Beryl De Graffe, 1921

DEPARTMENTAL HONORS

Botany
Ruth Clendenin

Chemistry
Anna Josephine Eisenman, High Honors

Economics
Dorothy Louise Falk
Marie Rose Mayer

English
Ruth Adele Ehrich
Marjorie Cecile Marks, High Honors
Beryl May Siegbert

French
Mary Wingfield Scott

Latin
Thelma Beryl De Graffe, High Honors

Mathematics
Theodosia Catherine Bay
Margaret Kimmich Bush
Lovilla Laura Butler
Edris Elizabeth Cannon
Grace Heloise Green
Elizabeth Gertrude Hoffman
Beatrice Ethel Kafka
Dorothy Aline Lind

Philosophy
Sarah Kitay

Physics
Lois Adele Gurnee

Psychology
Eloise May Boeker

Spanish
Margarete Ada Beney
Elsie Mary Guerdan

MAGNA CUM LAUDE

Eloise May Boeker
Mary Agnes Jennings
Marjorie Cecile Marks
Maud Douglas Venn Milbank

CUM LAUDE

Margaret Kimmich Bush
Thelma Beryl De Graffe
Anna Josephine Eisenman
Elsie Mary Guerdan
Lois Adele Gurnee
Gertrud Schoedler

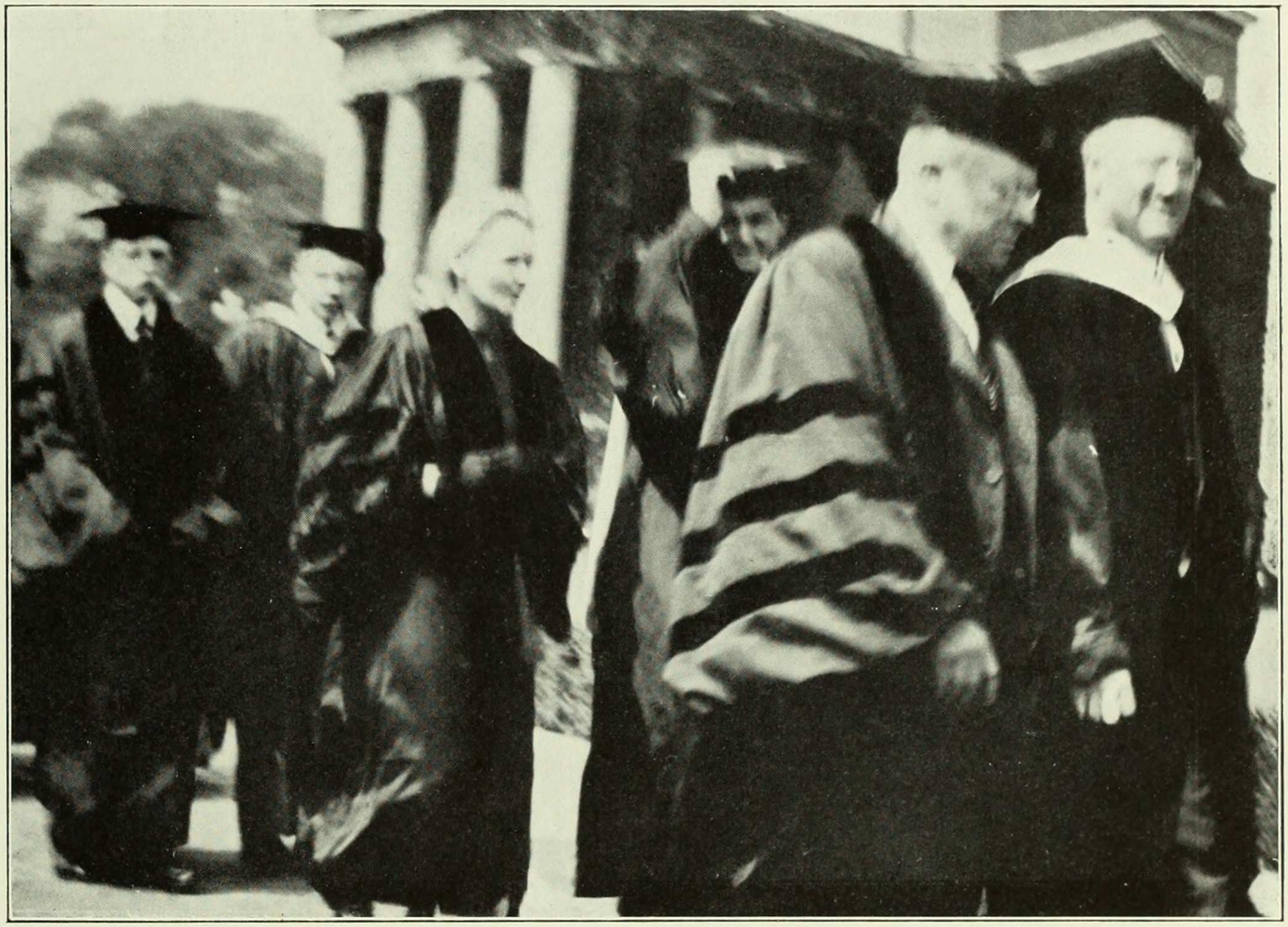

COMMENCEMENT, JUNE, 1921

Honorary Degree Conferred

Upon

Madame Curie

New York Delta (Columbia University) Chapter of Phi Beta Kappa Fraternity

BARNARD SECTION

OFFICERS

JULIANA HASKELL (Mrs. H. S.), 1904 - - - - - President
MARY VOYSE, 1913 - - - - - - - - - - Vice-President
BEATRICE LOWNDES EARLE (Mrs. E. M.), 1917 - - Secretary
ELMA G. RUHL, 1917 - - - - - - - - - Treasurer

CHARTER MEMBERS

Louise Stabler Parker (Mrs. G. H.), 1893
Ella Fitzgerald Bryson (Mrs. F. G.), 1894
Caroline Brombaker Stacy (Mrs. S. G.), 1895
Anna Cole Mellick, 1896
Gertrude Wolff Oppenheimer (Mrs. E.), 1896
Elsie Clews Parsons (Mrs. H.), 1896
*Louise Brisbin Dunn, 1897
Adaline Caswell Wheelock, 1897
Jessie Wallace Hughan, 1898
Helen St. Clair Mullan (Mrs. G. V.), 1898
Susan Isabelle Meyers, 1898
*Martha Ornstein Bremer (Mrs. J. B.), 1899
Virginia Crocheron Gildersleeve, 1899
Grace Harriet Goodale, 1899
Ellinor Reiley Endicott (Mrs. G.), 1900
Jeannette Bliss Gillespy, 1900

HONORARY MEMBERS

LAURA DRAKE GILL - - - - Elected 1901
GERTRUDE M. HIRST - - - Elected 1911
CAROLINE F. SPURGEON - - - Elected 1920

MEMBERS ELECTED 1921

Eloise Boeker
Margaret Bush
Aldine Carter
Thelma De Graffe
Anna Eisenman
Elsie Guerdan
Lois Gurnee
Mary Jennings
Helen B. Jones
Dorothy Lind
Marjorie Marks
Frances Marlatt
Marie Mayer
Venn Milbank
Gertrud Schoedler
Katherine Small
Gertrude B. Strauss
Gladys G. Van Brunt

*Deceased

1923

'21 Outside the Gate

ABRAHAMS, ESTELLE, 107 East 80th Street. Studying law in New York University.

AHRENS, EDITH, 800 East 13th Street, Brooklyn. Assistant in Girls' Work at the West Side Y. W. C. A.

AMMERMÜLLER, GERTRUDE, 420 West 130th Street. Doing graduate work in Columbia.

ANDREWS, LEONORA, 220 West 107th Street. Doing publicity work for Tamblyn & Brown, N. Y. C.

ARKINS, LUCILLE, 610 Riverside Drive. Staying at home.

ARNOLD, MARJORIE, Portland, Ore. Doing social work.

BALL, HELEN, 73 Boyden Avenue, South Orange, N. J. Doing social work with the Bureau of Social and Family Service in Newark.

BAY, THEODOSIA, 43 Burnett Street, Maplewood, N. J. Statistical clerk in the Department of Psychology of Teachers College.

BEITH, MAE BELLE, Washington Avenue, Pelhamwood, N. Y. Doing statistical work in the Mutual Life Insurance Company, New York City.

BELL, JOSEPHINE, 149 Claremont Avenue, New York. Clerk and research assistant with Mathews Brown & Co., New York City.

BENDHEIM, GERTRUDE, Married Mr. Allan Strauss. Former Address 333 Central Park West.

BENEY, ADA, 68 West 95th Street, New York. Translator with the National Industrial Conference Board.

BENZ, MARGARET, 85 East 4th Street, Oswego, N. Y. Reporting for the "Syracuse Journal."

BINZEN, VERA, 251 East Kingsbridge Road, New York City. Secretary to Miss Newcomb (Barnard '00) at the Institute of International Education.

BOEKER, ELOISE, 55 East 86th Street, New York. Assistant to Dr. Gates in the Department of Psychology of Teachers College.

BORRE, HELEN, 175 Worth Street, New York. Teaching in the Long Beach Public School, New York.

BRADY, ALICE, 310 West 93d Street, New York. Substituting in the New York City Public Schools.

BREINING, MELVA, 29 East Fourth Street, Mount Vernon, N. Y. Teaching in Oxford, N. J.

BROWER, LILLIAN, Nolensville Road, Nashville, Tenn. Studying bacteriology in the College of Physicians and Surgeons, Columbia University.

BURROUGHS, MARION, 61 Junction Avenue, Corona, L. I. Working in the library of the American Geographical Society.

BUSH, MARGARET, 440 Homestead Avenue, Mount Vernon, N. Y. Doing mathematical work in the Commercial Engineering Department of the American Telegraph and Telephone Co.

BUTLER, LOVILLA, 5 Chestnut Hill Avenue, White Plains, N. Y. Teaching Mathematics and English in the High School at Mahopac, N. Y.

BYRNE, LOUISE, 167 West 76th Street, New York. Research Assistant with the National Industrial Conference Board.

CARHART, GRACE, 1112 Main Street, Peekskill, N. Y. Assistant in the Department of Geology of Hunter College.

CARROLL, HELEN, 4817 Webster Street, Omaha, Neb. Head of the Woman's Department of the Uptown Branch of the National City Bank, New York City.

CARTER, ALDINE, 2 East 127th Street, New York City. Traveling in the South.

CASTLE, ELEANOR, 634 Webster Avenue, New Rochelle, N. Y. Teaching at St. Timothy's in Catonsville, Md.

CLARK, JULIET, Northport, L. I. Teaching Mathematics and Chemistry in the New Hope School, New Hope, Pa.

CLENDENIN, RUTH, 120 Vista Place, Mount Vernon, N. Y. Has a graduate scholarship at Columbia.

COCKE, FRANCES, Warrenton, Va. Teaching at St. Timothy's in Catonsville, Md.

COSSOW, ALICE, 609 West 191st Street. Doing volunteer laboratory work for the New York City Department of Health.

CRABTREE, RUTH, Studying Medicine at Cornell.

CROOKALL, MARY, 143 81st Street, Brooklyn, N. Y. Laboratory Assistant in the City Department of Health.

DANA, GERTRUDE. Touring around the world.

DE GRAFF, THELMA, 141 West 104th Street, New York. Has the Curtis Graduate Scholarship at Columbia.

DRACHMAN, MATHILDE, 128 West 121st Street, New York. Teaching English to foreigners at the Jacob A. Riis Neighborhood House.

EDWARDS, GLADYS, 709 East Main Street, East Aurora, N. Y. Chemical Laboratory Technician in the Department of Pediatrics of the Yale Medical School.

EHRICH, RUTH A., 393 West End Avenue, New York. Doing publicity work for the Neighborhood Playhouse. Engaged to be married to Mr. Hamilton Loeb, of Chicago.

EHRICH, RUTH J., 1 West 72nd Street. Volunteer worker in the Home Service Department of the Red Cross.

EISENMAN, ANNA, 468 Brewster Street, Bridgeport, Conn. Laboratory Assistant in Chemistry at the Yale Medical School.

ESTILL, KATHERINE, Huntsville, Tex. Teaching in the High School at San Augustine, Tex.

1923

Estill, Mary, Huntsville, Tex. Teaching English in the High School at Trinity, Tex.

Falconer, Helen, 47 Arlington Avenue, Westmount, P. I., Canada. Traveling in India.

Falk, Dorothy, 601 West 141st Street, New York City. Assistant to the Employment Manager of the Wolff Company.

Fisher, Maude, 67 West 50th Street, New York City. Doing volunteer clerical work at Bellevue Clinic.

Fisk, Madeleine, 171 Lorraine Avenue, Mount Vernon, N. Y. Working for the National Home and School Association.

Gibson, Edna, 525 West 141st Street. Doing graduate work at Columbia.

Gilbert, Agatha, 911 West 7th Street, Plainfield, N. J. Married to Mr. Samuel D. Roberts, Assistant psychologist of the Vocational Guidance Service for Juniors.

Goldsmith, Leona, 33 Bank Street, Salem, Va. Teaching English and History at the Eastport High School, N. Y.

Gorton, Winifred, 4 Lenox Avenue, White Plains, N. Y. Editorial Assistant with the International Y. M. C. A.

Granger, Mary, 414 West 120th Street. Teaching in Miss Kemble's School, New York City.

Green, Grace, 73 Paterson Street, Paterson, N. J. Teaching in the High School of Paterson, N. J.

Groehl, Marion, 527 Bedford Avenue, Brooklyn. Studying in the School of Business at Columbia.

Guerdan, Elsie, 52 Hudson Place, Weehawken Heights, N. J. Studying in the School of Business at Columbia.

Hall, Mary, 311 West 94th Street. Doing Statistical Work with the Mutual Life Insurance Co.

Hallock, Lucy, 2244 Bronx Boulevard, New York City. Assistant to the manager of the Credit Department of James McCreery & Co.

Hessburg, Rhoda, 255 West 84th Street. Substitute psychologist in the New York City Department of Education.

Hoff, Amanda, Hotel Chatham, New York City. Taking premedical courses at Barnard.

Hoffman, Elizabeth, William's Place, Queens, L. I. Teaching mathematics and drawing in Pearl River, N. Y.

Horn, Lillian, 324 East 67th Street. Clerk at the American Institute of Medicine.

Irwin, Winifred, 310 Maine Street, Quincy, Ill. Traveling around the world.

Ilitch, Milana, 33 Kotorska, Belgrade, Serbia. Returned to Serbia, planning to teach.

Jennings, Mary, 44 East 80th Street. Studying at the College of Physicians and Surgeons.

Jamieson, Irene. Teaching at St. Timothy's in Catonsville, Md.

Jeremiah, Ruth, 202 West 74th Street, New York City. Staying at home.

Johnson, Alice, 29 East 4th Street, Mount Vernon, N. Y. Doing graduate work in Columbia.

Jones, Aldwyth, 246 Tennyson Avenue, Syracuse, N. Y. Teaching in the Caze Novia Seminary, Caze Novia, N. Y.

Jones, Helen, 357 West 121st Street, New York City. Teaching Latin and Mathematics at the Paxton School, Stamford, Conn.

Jones, Ruth, 3013 Stanton Avenue, Cincinnati, O. Teaching in the Rosemary Preparatory School at Greenwich, Conn.

Kafka, Beatrice, 817 West End Avenue, New York City. Doing graduate work in Columbia and working part time with Kafka & Co.

Kahn, Laena, 505 Selma Avenue, Selma, Ala. Traveling and doing secretarial work.

Kaplan, Deborah, 1620 Union Street, Brooklyn, N. Y. Doing graduate work at Columbia.

Kitay, Sarah, 16 East 96th Street, New York City. Doing graduate work at Columbia.

Kohn, Elinor, 107 West 120th Street, New York City. Substituting in the New York City Schools.

Lambert, Jean, 1032 North Prospect, Tacoma, Wash. Teaching in the State of Washington.

Lazar, Ruth, 701 West 177th Street, New York City. Clerk and stenographer with the Columbia Graphophone Co., New York City.

Lind, Dorothy, 71 East 96th Street, New York City. Substituting in the New York City High Schools.

Littauer, Virginia, 227 East 116th Street, New York City (Mrs. E. Willard Merritt). Doing statistical work for the Carnegie Foundation.

Mabie, Mildred, Bergenfield, N. J. Teaching English in the High School at Union Hill, N. J.

Mack, Enid, 388 East 10th Street, Indianapolis, Ind. Studying at the University of London.

Mannis, Gertrude, Fort Edward, N. Y. Teaching English and Spanish at the Vermont Academy, Saxton's River, Vt.

Marion, Pauline, Lancaster, S. C. Teaching English in the High School at Washington, N. C.

Marks, Marjorie, 322 West 100th Street, New York City. Has the Caroline Duror Memorial Graduate Fellowship and is studying at Columbia.

Marlatt, Frances, 58 North Columbus Avenue, Mt. Vernon, N. Y. Doing graduate work at Columbia.

Mauch, Helen, 357 West 118th Street. Teaching German, History and Latin in Lindenhurst, N. Y.

Mauger, Isabelle, 161 West Passaic Avenue, Rutherford, N. J. Teaching English and Civics in the High School at Garfield, N. J.

Mayer, Elizabeth, 601 West 149th Street, New York City. Doing graduate work at Columbia and doing psychological work in the City Public Schools.

1923

Mayer, Marie, 509 West 110th Street, New York City. Assistant in the Information Service at the East Harlem Health Center.

Milbank, Venn, 644 Scott Street, Williamsport, Pa. Teaching in the High School at Freehold, N. J.

Montgomery, Margaret, 401 Graves Street, Syracuse, N. Y. Teaching English and French in the High School in Syracuse, N. Y.

Muhlfeld, Helen, 960 Grand Concourse, New York City. Doing graduate work at Columbia.

Nance, Margaret. A clerk with Speyer & Co., New York City.

Neale, Emma, 620 West 116th Street, New York City. Teacher in training in Mathematics in the Evander Childs High School, New York City.

Paterson, Ruth, 438 West 116th Street. Doing graduate work at Columbia.

Peters, Marion, Farmingdale, L. I. Studying at Cornell University.

Peterson, Mildred, 564 56th Street, Brooklyn, N. Y. Working in Development and Research Department of American Telephone & Telegraph Co.

Phillips, Marjorie, 35 Riverside Drive. Doing graduate work at Columbia.

Pickhardt, Phyllis, 43 Sixth Street, North Pelham, N. Y. Private Secretary to the Rev. Dr. Potter.

Pindar, Magdalena, 510 West 123rd Street, New York City. Studying secretarial work.

Porter, Mrs. Edna L., 220 West 111th Street, New York City. Doing graduate work at Columbia.

Ramage, Ethel, 1799 Linden Avenue, Memphis, Tenn. Principal of a parochial school at Memphis, Tenn.

Reichhard, Dorothe, 14 King Street, Jamaica, L. I. Doing secretarial work in the Summer Session Office at Columbia.

Reynolds, Irma, 182 Scarsdale Avenue, Tuckahoe, N. Y. Teaching Spanish and Biology in the High School at Warwick, N. Y.

Rhoades, Dorothy, 27 North 15th Street, Flushing, L. I. Laboratory Technician in Bellevue Hospital.

Riley, Olive, 414 West 120th Street, New York City. Studying art at Teachers College.

Rivkin, Helen, 305 West 114th Street, New York City. Doing graduate work at Columbia.

Rudd, Frances, 542 Monroe Street, Brooklyn, N. Y. Teaching English in the High School at High Bridge, N. J.

Santelli, Catherine, 223 Astoria Avenue, Long Island City, L. I. Substitute teacher of Spanish in the Bryant Evening High School, New York City.

Schellhase, Elizabeth, 408 South Front Street, Wheeling, W. Va. Selling bonds for Holman & Co.

Schenk, Claire, 2114 Daly Avenue, New York City. Clerk with the American Telegraph & Telephone Co.

Schmidt, Anne, 740 Riverside Drive, New York City. Working at the Henry Street Settlement.

Schoedler, Gertrud, 249 West 107th Street, New York City. Married to Mr. Charles Campbell.

Seeley, Jeanette, 247 Lafayette Avenue, Grantwood, N. J. Bacteriologist in Miss Grant's laboratory and at St. Mary's Hospital.

Shire, Helen, 342 West 71st Street, New York City. Married to Mr. Charles Ascher.

Shrifte, Evelyn, 435 Fort Washington Avenue, New York City. Working with the Pictorial Color Book Co.

Sinnigen, Grace, care Dr. W. Sinnigen, 542 Fifth Avenue. Teaching Latin at the Peck School in Morristown, N. J.

Soley, Marie, 429 West 214th Street, New York City. Doing graduate work at Columbia.

Souhami, Rachel, 617 West 143rd Street, New York City. Studying music.

Stuart, Mary, 800 Chamberlayne Avenue, Richmond, Va. Married to Mr. Winston Gwathmey, of Richmond.

Thompson, Frances, care Mr. W. S. Thompson, 111 Broadway. Tutoring in the Peck School, Morristown, N. J.

Tiemann, Eleanor, 382 Wadsworth Avenue, New York City. Doing mathematical work for the American Telegraph & Telephone Co.

Tompkins, Bertha, 13 East View Avenue, White Plains, N. Y. A stenographer for the Educational Secretary of the Y. M. C. A. Association Press.

Vail, Mary, 9 Petersville Road, New Rochelle, N. Y. Taking Secretarial Course at Columbia.

Van Brunt, Gladys, 816 Putnam Avenue, Brooklyn. Teaching History and French in Girls' High School, Brooklyn, N. Y.

Von Holten, Adelaide, 266 Franklin Street, Brooklyn. Clerk with the Standard Oil Co.

Ward, Ruth, 130 Wadsworth Avenue, New York City. Working with Boni & Liveright Co.

Weiner, Natalie, 375 West End Avenue. Has been with "The Survey" as Assistant to the Editor of the Industrial Department.

Weiss, Clara, 490 West End Avenue, New York City. Traveling in the South.

West, Sara, 431 West 121st Street. Teaching English, Latin and French in the High School at East Islip, N. Y.

Wittlinger, Bertha, 80 Sleepy Hollow Road, North Tarrytown, N. Y. Teaching in training in Biology in the Theodore Roosevelt High School, New York City.

Wormser, Beatrice, 210 Riverside Drive, New York City. Director of Junior Clubs at the Hamilton House Settlement.

More Truth Than Poetry

Good things come not singly;
With that I disagree,
For the good things here at college,
Come but one by one to me.

Whoever heard of quizzes
That didn't come in slews,
Of papers, papers, papers,
Until you have the blues.

You may be sure there is a line
If you have mail at Students,
And if you have to see the Dean,
You'd better use your prudence.

For just the time she sends for you,
So will your other friends,
For books o'erdue, for gym o'er-cut
You now must make amends.

Then at the cafeteria,
You have to wait your turn
And when you finally get in,
They've let the things all burn.

Every club on Thursday
Decides to have a tea;
But any other day at all
You're as dry as you can be.

The holidays that spice our life
So seldom come around.
Another epidemic
I'm sure could not be found.

If checks from home came all the time
We would in Heaven dwell;
And profs that cut the day we did
Would save us all from ——

If Greek Games tickets grew on trees
Where would this college be?
For with what pride our only one
We guard so carefully.

Or if at Commencement
We didn't need decide
Which one of our fond parents
Should be the one denied!

But right here let me cheer you up—
I went myself last year;
And for the joy of seeing all
I certainly paid dear.

I stood in line two hours long
In broiling sun and hot;
And many in the gates were let,
But I, alas, was not—

Until my feet were trod to death
And ached from standing there:
My dress was wilted—so was I;
My sunburn was quite rare.

And when at last I had squeezed in
Among the favored few,
I was behind a monstrous post
That hid the whole from view.

So life goes along, one continuous song,
Whether single or double it be;
But be warned by my lot, as I know you will not,
And learn about good things from me.

1923

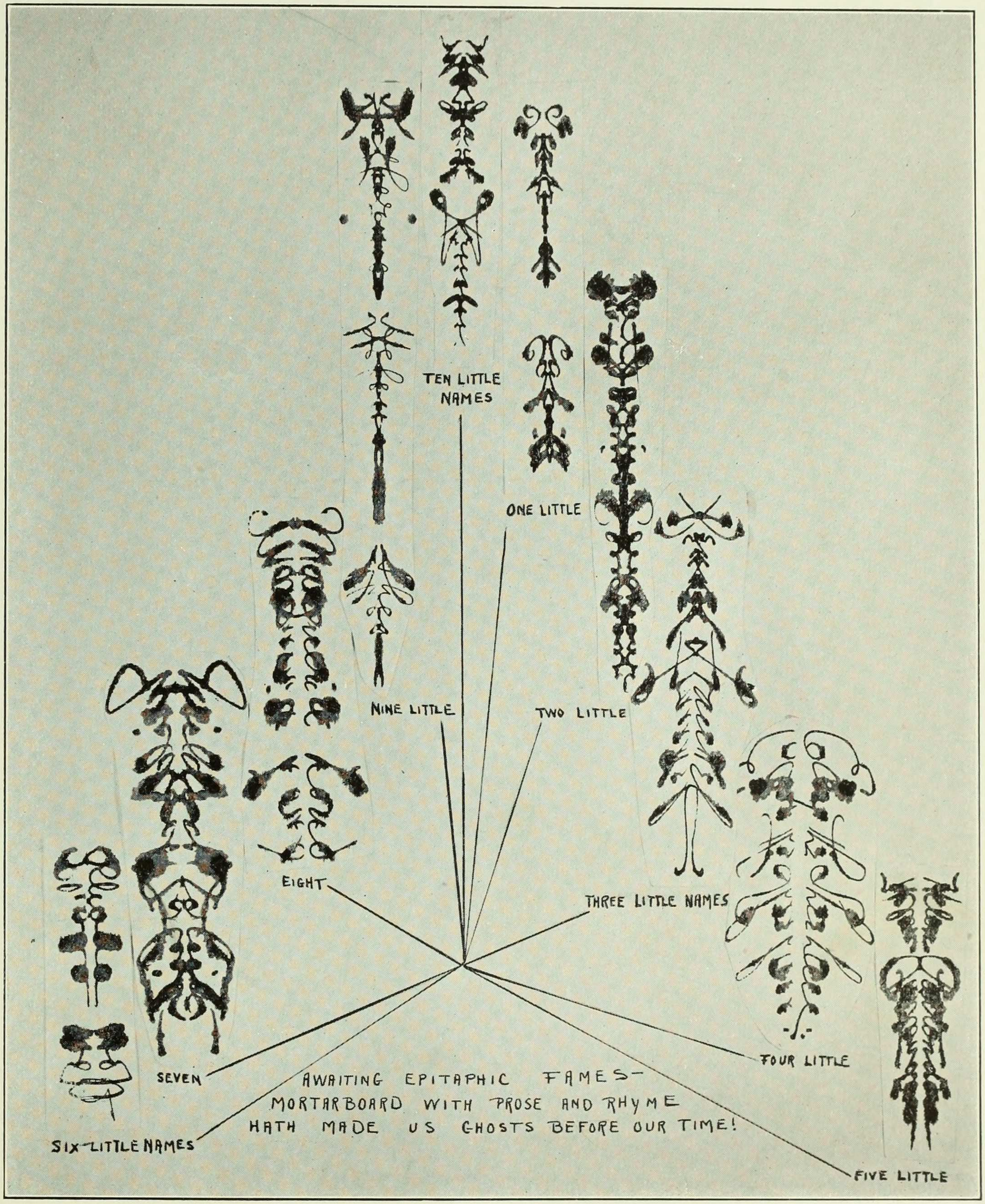
TEN LITTLE NAMES
ONE LITTLE
NINE LITTLE
TWO LITTLE
EIGHT
THREE LITTLE NAMES
SEVEN
FOUR LITTLE
AWAITING EPITAPHIC FAMES—
MORTARBOARD WITH PROSE AND RHYME
HATH MADE US GHOSTS BEFORE OUR TIME!
SIX LITTLE NAMES
FIVE LITTLE

1923

1923 Junior Show

"CLARE DE LUNE"

Presented Evenings of May 5-6 Brinckerhoff Theater

CAST

Millionaire Milkman - - - - - - - - - Edythe Sheehan
Clare Rockabilt, the heroine - - - - - - - - - - Mary Weeks
Ciceronia, a college student - - - - - - - - Denver Frankel
Mr. Sniffins, a wealthy college professor - - - - - - Rhoda Hoff
Mrs. Rockabilt, dowager - - - - - - - Dorothy Houghton
George, her husband, a banker - - - - - - - Helen Goldstone
Shop-girls - - - - - - - - - - - Marion O'Sullivan, Helen Bradshaw
Floor-walker - - - - - - - - - - - - Marie Brandt
Minister - - - - - - - - - - - - - Hanna Mann
Mother of Little Willie - - - - - - - Mary Lee Slaughter
Little Willie - - - - - - - - - - - - Jean Murray
Little Willie Chorus - - - - - - - - - C. Edwards, N. Boyd, O. Autenrieth, H. Miller
Man in the Moon - - - - - - - - - - - Mary McCall
Chorus of Moon People - - - - - - - - - Jessie Beers, O. Autenrieth, A. Hughes, Hortense Miller, N. Boyd, C. Loftus
Chorus of Customers - - - - - - - - - - E. Issertell, G. Hoffman, E. Hattorff, M. White, L. Newton
Hoboes - - - - - - - - - - - - Frances Boas, Margaret Trusler

COMMITTEES

GARDA BROWN - - - - - - - - - - - *Chairman*
YVONNE MOËN - - - - - - - - - - - *Secretary*

Central

GARDA BROWN, *Chairman*
EDYTHE SHEEHAN, *Ex-Officio*
RHODA HOFF
MARGUERITE LOUD
MARGARET TRUSLER

Business

DENVER FRANKEL, MARGUERITE LOUD } *Chairmen*

Music

EDYTHE SHEEHAN, MARGARET SPOTZ } *Chairmen*

Costumes

DOROTHY MALONEY, *Chairman*

Staging

ETHEL WISE, RUTH PRINCE } *Chairmen*

1923

Junior Prom

RITZ-CARLTON HOTEL

Formal Ball of 1923 held the evening of February 6

Committee

Minnie Mae Fleming, *Chairman*
Irene Lewis
Ethel Wise
Arcadia Near
Helen Goldstone
Gertrude Simpson
Yvonne Moen
Marion O'Sullivan
Helen Gray
Mary Weeks
Hortense Koller
Edythe Sheehan, *ex-officio*

Patrons and Patronesses

President and Mrs. Nicholas Murray Butler
Dean Virginia C. Gildersleeve
Prof. and Mrs. W. T. Brewster
Prof. and Mrs. H. C. Crampton
Prof. and Mrs. W. A. Braun
Miss Christine Myrick
Miss Mary V. Libby
Miss Mabel Foote Weeks
Miss Helen Page Abbott
Miss Bird Larson
Mr. and Mrs. James B. Sheehan
Mr. and Mrs. Edmond E. Wise
Mr. and Mrs. V. Everit Macy
Mrs. Edward C. Moen
Mr. A. Rene Moen
Mr. and Mrs. Henry Goldstone
Mr. and Mrs. George W. Martin
Mr. and Mrs. Walter Lee Fleming
Mr. and Mrs. Joseph E. Marx
Mr. and Mrs. S. Kohns
Miss Evelyn Preston

Music by Orlando's Orchestra

1923

Passing Show of 1923

Most Versatile.....EDYTHE SHEEHAN
Most Essential.....GARDA BROWN
Most Temperamental.....MABELLE PIRAZZINI
Most Genial.....EDYTHE SHEEHAN
The Vamp.....MARION BYRNES
Most Intellectual.....MARGARET TRUSLER
Biggest Bluff.....HELEN WERNER
Prettiest.....HORTENSE KOLLER
Inscribed for Fame.....MARGUERITE LOUD
Best Athlete.....CHARLOTTE MCNAMARA
Most Blasé.....MARION BYRNES
The Wit.....DENVER FRANKEL
Most Distinguished.....EVELYN PRESTON
Most Radical.....ISABEL LONDON
Most Inquisitive.....EMILY MARX
Most Argumentative.....DEBORAH WEIL

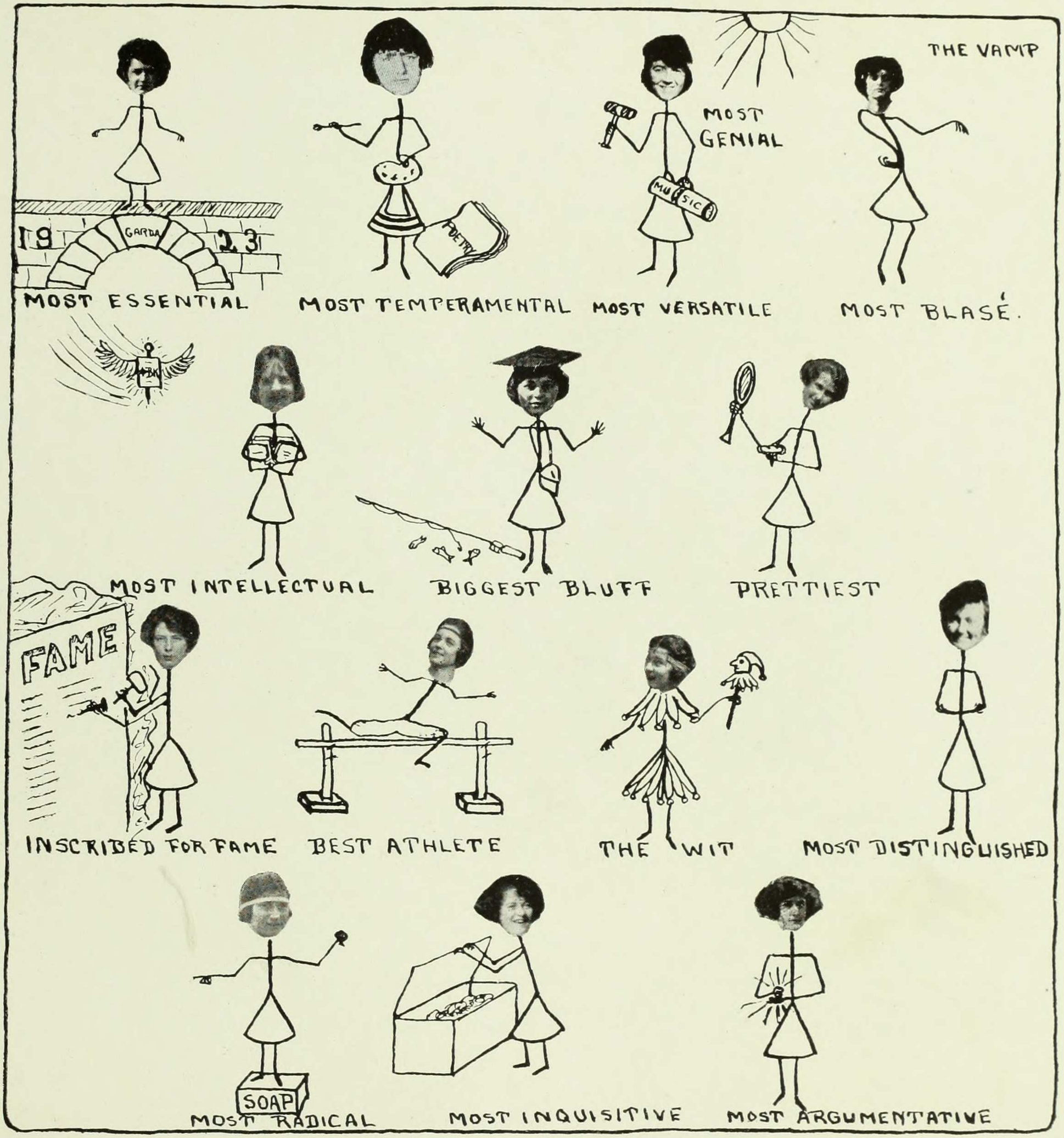
MOST ESSENTIAL
GARDA
19
23
MOST TEMPERAMENTAL
POETRY
MOST VERSATILE
MOST GENIAL
MUSIC
THE VAMP
MOST BLASÉ.
MOST INTELLECTUAL
BIGGEST BLUFF
PRETTIEST
INSCRIBED FOR FAME
FAME
BEST ATHLETE
THE WIT
MOST DISTINGUISHED
MOST RADICAL
SOAP
MOST INQUISITIVE
MOST ARGUMENTATIVE

For Auld Lang Syne

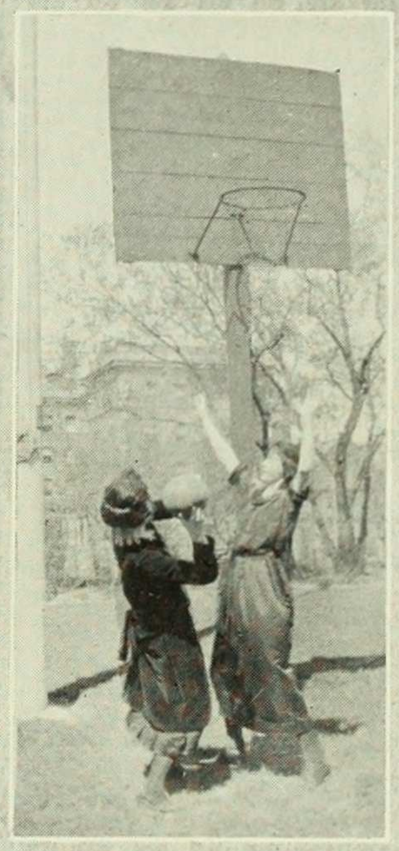

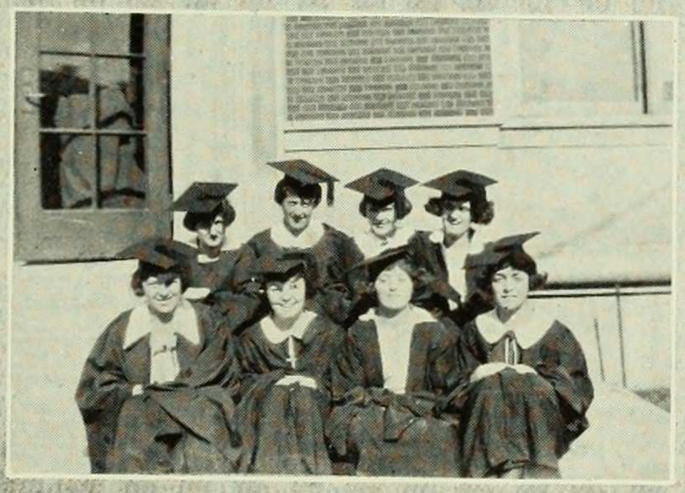

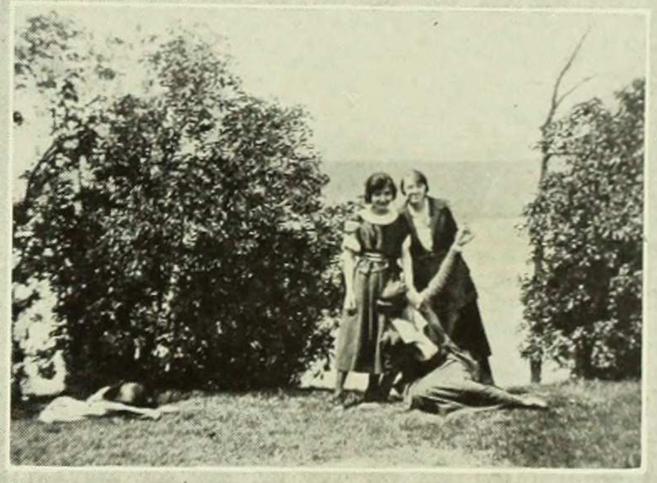

Introducing Miss Etti Quette

If it please you to coquetto,
Or to rule a social setto,
Or to pay a social debto,
Very properly;
Or to smoke a cigaretto,
Or to eat a burnt croquetto,
Or to dance a pirouetto,
Very modestly;
Whether you are from the Ghetto,
Brooklyn, Bronx, Coney Isletto,
Or some burg unknown as yetto,
To posterity;
We offer to you this libretto,
Of our historic etiquetto;
But we will not interpretto,
All the secrets here subletto,
Unless you give your worderetto,
To apply them prudently!

Advertisement Advertisement

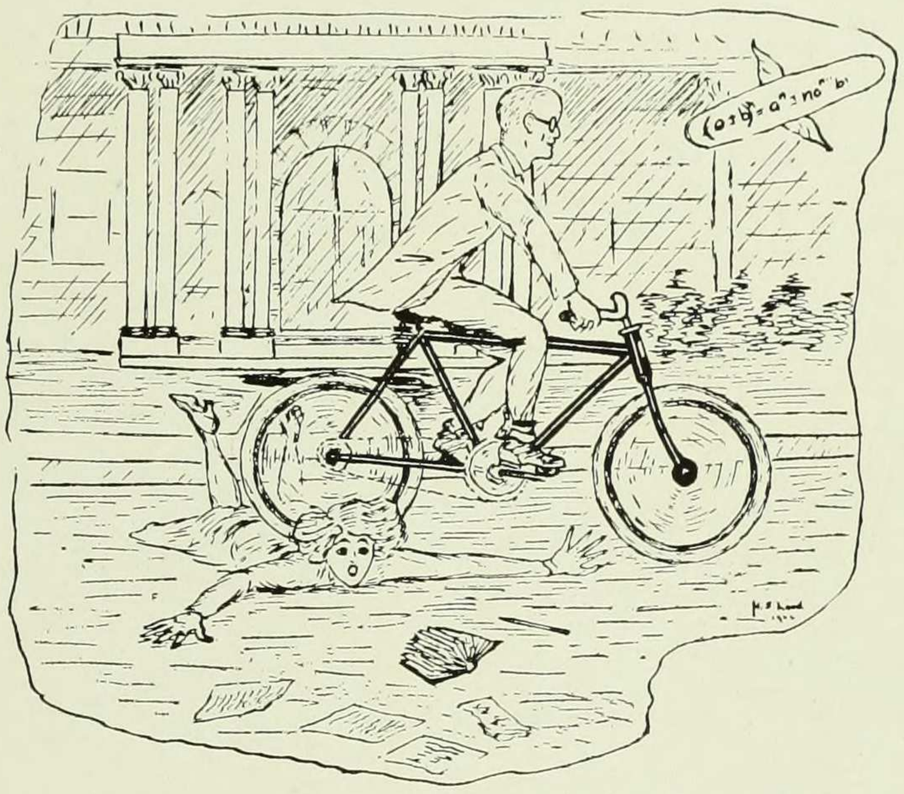

How many of these questions can YOU answer?

1. Should the girl who wishes people to know that she is engaged publish His name in the *Bulletin* or merely tell it to a few friends?

2. Will the elevator take you up one flight?

3. When the fifth question on the exam. says, "Write all you know about Abelard," is it better to number the question 5 and hope that the professor won't notice it or is it better to consider the query as an exercise in imaginative study and be as original as possible?

4. In sending a note of explanation concerning your late arrival at early morning social functions, is it better to state that your watch stopped, that the bus turned over, or that your Pekinese pup had the measles?

5. What is the most graceful way of emerging from peculiar situations, for example, such as arising from apparatus work in gym?

6. What is the correct way to answer the formal invitation, "Kindly call at my office at your earliest possible convenience"?

May She Get Up Again?

This girl has just been run over by an absent-minded professor. May she get up again? What should she say to the professor? Should the professor say "Excuse me," or should he ride right on as if he hadn't noticed any bump in the road? These and countless other problems arise in the college world. Without the social knowledge that gives one polish and poise, one cannot hope to solve these problems.

What Do YOU Know About Etiquette?

The Famous Book of Etiquette in four parts. Sent to you FREE (after proper payment) for five days' examination. There are two ways of gaining social polish: one is to mingle with society for years watching your fellow students with a haggard eye, profiting by their slips, gradually learning to appreciate the correct thing; the other way is to learn at once PRIVATELY from a DEPENDABLE AUTHORITY. Where may you find a dependable authority? Send us your subscription and within a month or two you will receive a beautifully bound volume embossed with the shield of 1923. Within the five days' free examination period you have the guaranteed privilege of returning the book—we can always give it to one of our friends. Be sure you take advantage of our extraordinary offer. Send the coupon at once.

ED. ITORS & CO.,
Students' Hall, N. Y.

Please find enclosed my subscription. Without further payment may I come anywhere you say and get the 1923 Book of Etiquette in 4 parts.

Name.....
(Please Typewrite given name and any preferred nicknames)

Address.....
(Print in indelible ink and don't forget to state what continent you live on)

Book of Etiquette of 1923

CHAPTER I.

Etiquette for the Very Young

Social Functions. The Entrance.*

The best way of making a successful entrance is to get 60% (or over) in all examinations which fall to your lot. There has seldom been such a brilliant social event as the Entrance in September, 1919, when one hundred and fifty young ladies entered the class of 1923. The members of this gathering formed such a brilliant group that with their kind permission we have ventured to include a picture of them within this volume (opposite page 154). The Entrance over, the young ladies busied themselves establishing their social position by giving their names to the Social Registrar, and by paying their $200 dues to the exclusive club which they had just entered.

Another social function for the Very Young is the Election. Again we beg to cite an instance from the brilliant season of 1919-1920. This was the Election in which

Judith Byers was elected President.
Alice Williams was elected Vice-President.
Hanna Mann was elected Secretary.
Frances Boas was elected Treasurer.
Mary Lee Slaughter was elected Historian.

Even the most cultured person with the most exquisite taste in dress may not always find it feasible to look dignified. During the fall of 1919 certain overpowering conventions forced the Very Young to wear green ribbons on their hair; but with their unerring good taste the class of 1923 discarded these unbecoming articles of dress soon after attending initiation rites, given by the class of 1922 and appropriately called Mysteries. (Strictly informal; correct dress for the Very Young, middy and bloomers, red tie and humble attitude.)

On a cold wet day in October, 1919, the young ladies of 1923 assembled on the College

---

*This is sometimes spoken of as Debut, but we do not wish to put on any airs.

Field for the annual sporting Event. Athletic contests had been arranged. The stakes were lollypops; great fortunes rose and fell before the final outcome was decided. Twenty-three was, of course, too polite to take all the honors, but one of her members, Frances Boas, was presented with a delicately carved silver medal in reward for athletic prowess.

During October members of 1923 appeared in large numbers at a series of informal little entertainments known as College Teas. (Correct costume, anything from an ink-stained middy to a velvet afternoon dress. Refreshments, weak tea and conversation.) When you enter the room it is good form to shake hands with anyone who suddenly emerges from the crowd about the tea table. She is probably a hostess, so be pleasant to her; and when she asks how you take your tea, give the directions quickly and concisely, and then follow her up. When you go out, it is permissible to give a furtive look about the room and then slide out the door, if you can get away with it; but it is safer to shake hands abruptly with the person standing nearest the door, murmur something about an awfully nice time, and then stalk out, with your head held high.

A few older members of society, generally known as the Faculty, attended these teas, and put searching questions to the younger members. Indeed, the curiosity of the Faculty grew so great at times as to overstep the bounds of good breeding, for in February and again in May, the Faculty, not satisfied with these and other daily inquiries, gave a series of parties for the sole purpose of asking questions. With its usual tact, 1923 did the right thing at these functions. It sat quite quietly on a hard chair for three hours—of course one can arrive stylishly late; but to leave before three hours simply is not done—that is, unless you are a genius. Geniuses can do such unconventional things, and people never gossip, but just say, "Oh, she's a genius."

On April 10, 1920, the young ladies of 1923 attended a far more entertaining function, a contest. (Contests have always proved to be one of the best methods of amusing the young.) Most of the guests, according to request, wore cheesecloth stenciled with diamonds and triangles. Due to the classic effect, they called the contest Greek Games. Garda Brown marshaled the class of '23 with all the tact and vim of the born social leader. But again '23 remembered its extreme youthfulness and rested graciously content with second place. Meanwhile the season was drawing to a close. The last formal gathering of the young ladies of 1923 was in the Hotel Biltmore, where Marguerite Loud had asked the waiters to serve a nice little luncheon. After the members of the class had eaten, they listened to funny stories from their medical adviser, Dr. Alsop, who was there by special invitation. (This is no reflection on the menu of the Hotel Biltmore.) The affair closed with the reading of poems from a little book given to the class at the Mysteries party earlier in the year. And so ended their first season in the social world.

CHAPTER II

Etiquette for the Slightly Older in Years Much Older in Feelings

The young ladies of chapter two commenced the social season with an air of having drained life to the dregs. This, however, was merely an air, for they found themselves still quite far from the dregs. It was their particular friends of 1921 who were getting to the bottom of the cup. Though so old as to be nearly ready to leave the social whirl, these friends still retained enough of the spirit of youth to give a party to '23 in the fall of 1920. A few months later, '23—never failing to exhibit that exquisite sense of what should and what should not be done—entertained '21 with a similar function. Then reacting to the prevailing passion of the times for efficiency, the young ladies of '23 banded themselves together in a group and elected

Garda Brown .....President
Winifred Lane .....Vice-President
Margaret Bliss.....Treasurer
Gertrude Cahill.....Recording Secretary
Helen Pattenden.....Historian
Charlotte Towson.....Cheer Leader

At the very outset of this period the slightly older young ladies were gratified to perceive a throng of children gaping at their every action. About the middle of October, 1923, decided that they really should impart some of their culture to these uncouth children, and so invited them to a meeting of the Committee on Instruction of 1923, called, oddly enough, Mysteries. Katherine Shea, as chairman, conducted the meeting and a specially coached band helped to liven an otherwise somewhat grim festivity. Several of the children behaved with most unconventional *savoir faire* and had to be disciplined sharply.

In February, '23 gathered together for purely social purposes, decorated a big room called the gym., invited Miss Gildersleeve, Miss Libby, Miss Haller, and Prof. and Mrs. Ogburn to be present (besides a few of their gentlemen friends), and danced to the strains of a dusky band employed for the evening by Leone Newton.

Later on in the year the gaping children were given another lesson. This was a contest much like one given the preceding April and like it, too, was called Greek Games. In the further interest of discipline, '23 abandoned its polite policy and took the first place under the able leadership of Margaret Trusler. During this season the young ladies debated whether or not to demonstrate their ability in the dramatic line, but some older people stated that "it simply wasn't done." So '23 reluctantly gave up Soph Show.

Two events marked the close of this brilliant season. In May a luncheon was arranged by Minnie Mae Fleming at the Stockton Tea Room. Professor and Mrs. Baldwin were the guests of honor. The other event was a farewell dinner, Senior Banquet, given by the elderly friends of '23. A few especially honored members of '23 were privileged lackeys at the feast, and later sat with the banqueters upon a nearby roof. There with the night they watched their second season fade into the past.

CHAPTER III

Etiquette for the Middle Aged

During this season the ladies of '23 no longer had to wear an air. They were beginning to taste a dreg or two in the wine of life. People alluded to them as upper classmen. The efficient method of grouping themselves under officers was now an old-established custom and

Edythe Sheehan was elected President.
Helen Pattenden was elected Vice-President.
Edna Moreau was elected Treasurer.
Dorothy Houghton was elected Secretary, and
Katharine Seymour was elected Historian.

The epidemic of bobbed hair, manifest during the first year only in sporadic cases, had by this time gained such momentum as to lend its victims the prestige of being "In the Know." Two years in college has come to imply bobbed hair for elders just as two glasses of sherry imply gout. Indeed, in these times it is not *comme il faut* to grow old placidly. One must keep limber to the bitter end. '23 managed this by repeating an accomplishment of the first season, that of winning the Championship in Basketball. In the course of the season, '23 decided that with their added poise and broadened judgment they might appear upon the stage without outraging any conventions. Accordingly, they settled upon Junior Show as a worthy dramatic enterprise. Someone said that with all this work, '23 was not merely growing old but worse—serious before its time. Since Ponce de Leon had been so unobliging as not to discover the fountain of youth, other restoratives had to be resorted to. Acting upon expert contemporary advice, the class decided to pursue a recreational policy. (This term originated in the Physical Ed. department. But we do not consider ourselves plagiarists since our interpretations of the term differ somewhat.)

Having by this time made a comprehensive study of our valuable book of etiquette, '23 was prepared to meet the new social venture with veteran discretion, nimble joints and fashionable appetites. Minnie Mae Fleming used her influence with the Hotel Ritz-Carlton and we danced in their ballroom February 6th. The party was an immense success. (Those more desirous of exact dimensions may without fear of indecorum measure the Ritz ballroom.)

Where Prom is concerned, "memories never fade," but this is not true in regard to mid-years. In response to ambitions of making a lasting and a tangible contribution to college society, '23 embarked upon a literary effort, and called the finished product after an article of clothing. A list of the most active workers in this undertaking may be found on page 95. The praiseworthy efforts of these were the last event of another successful season.

CHAPTER IV

Etiquette for the Aged

"Age can not wither"—some people. Inspired by the inner light of social knowledge, '23 returned to their activities with high hearts and managed to keep them high. In fact, the whole season was like the candle that flickers brightest just before it goes out. Times, to be sure, had changed, and the prevailing social tendencies were reflected in the action of '23. They voted in all important matters to follow the whim of the crowd, acknowledging merely as advisory powers in emergency the Dean of the College and the President of the University. Athletically '23 became so accomplished that the length of the swimming pool had to be doubled and the board fence was no longer high enough to discourage their jumping over it into the wicked world outside. Senior Play had such a brilliant first night that the whole cast immediately signed a contract with Broadway's biggest manager and played for several weeks to packed and breathless houses on the Great White Way.

The whole glorious career of '23 culminated in an enormous social function on the first of June. Thousands of people received little white presents tied with ribbon. Only two of the guests of honor were presented with honorary degrees as a reward for their efforts in behalf of 1923—Ichabod for providing diversion and Raphael for providing the ladies of '23 with exercise in their old age. As for the ladies themselves, the President of the University stated that he had been exceedingly pleased by their accomplishment and general charm, in token whereof they would receive a diploma. A maze of feathery blue larkspur added a touch of color to the little white hope-in-paper, as a reminder of the flag that hangs over the hallowed site of their deserved social conquest. With the close of that last strenuous day, the triumphant old ladies, trailing clouds of glory behind them, left the gay whirl forever.

* * * * *

Editor's Note:

Having lately joined the National Truth Society, we feel that we should announce to the public the fact that somewhere in the middle of Chapter Three a disastrous thing occurred —the Act of Providence that we forgot to mention in our contract. There was a strike. The years refused to work fast enough, and the printers refused to hold back and keep time with the years. Between the two we were powerless. We had made the tempting offer of a Book of Etiquette in Four Parts. We could not refund your money. We had used it in the meantime for the more noble purpose of bringing out at least part of this much-needed work to the view of the public. So for the benefit of mercenary people who want their money's worth, and for those choice souls who desire to better themselves by the study of an inspiring example, we drew upon our imagination and finished the four parts. We wish to tell you that in describing the events of the fourth chapter, we have, in every case, given merely the logical results of tendencies,† now evident in the class, and we generously refer you to the records of Barnard College for 1922-1923 in case you should wish to study at greater length the supreme social accomplishments of 1923.

FINIS.

---

†See Professor Crampton, authority on Evolution.

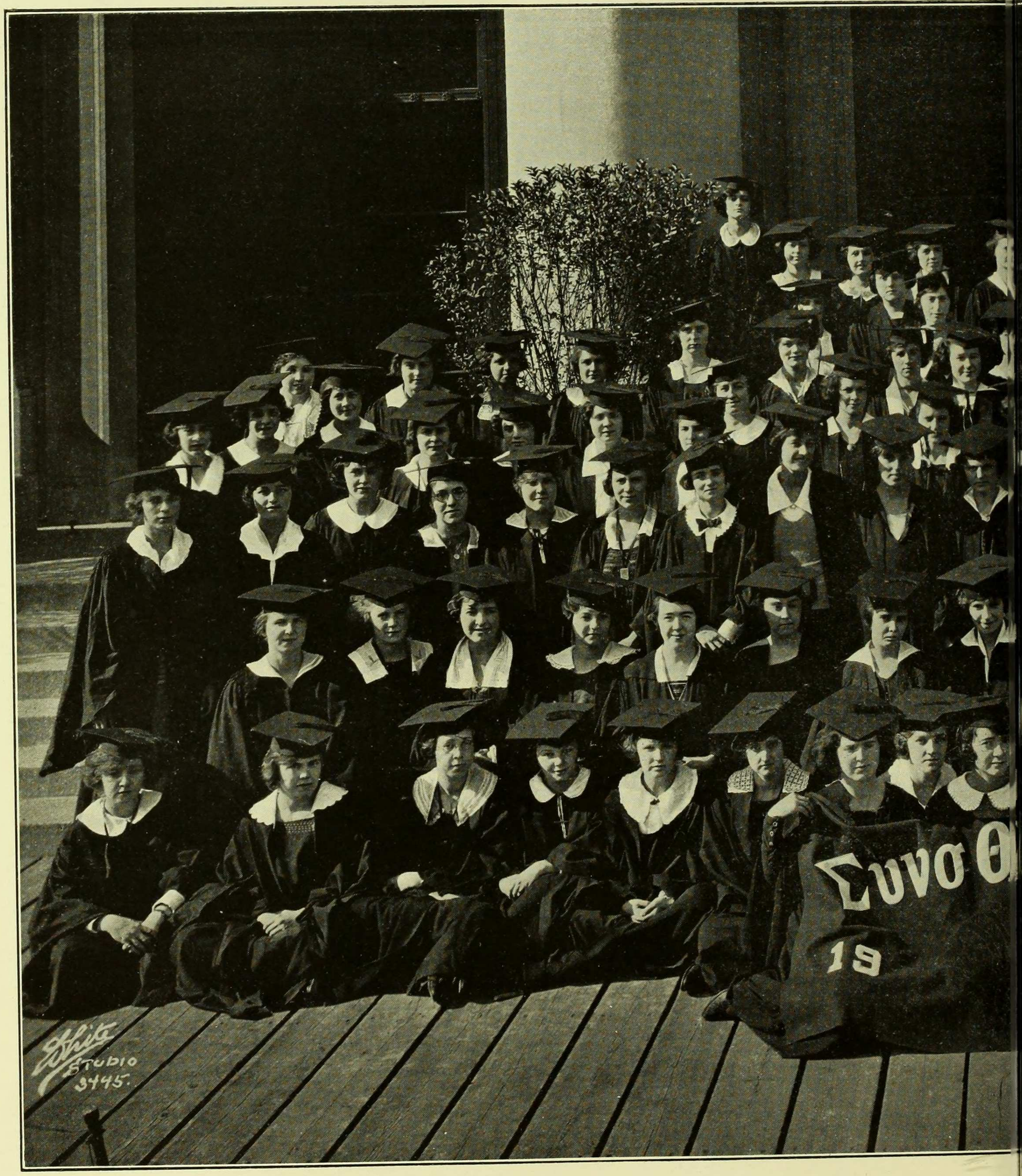
White
Studio
3445.
ΣΥΝΟ Θ
19

ΟΥΤΕS
23

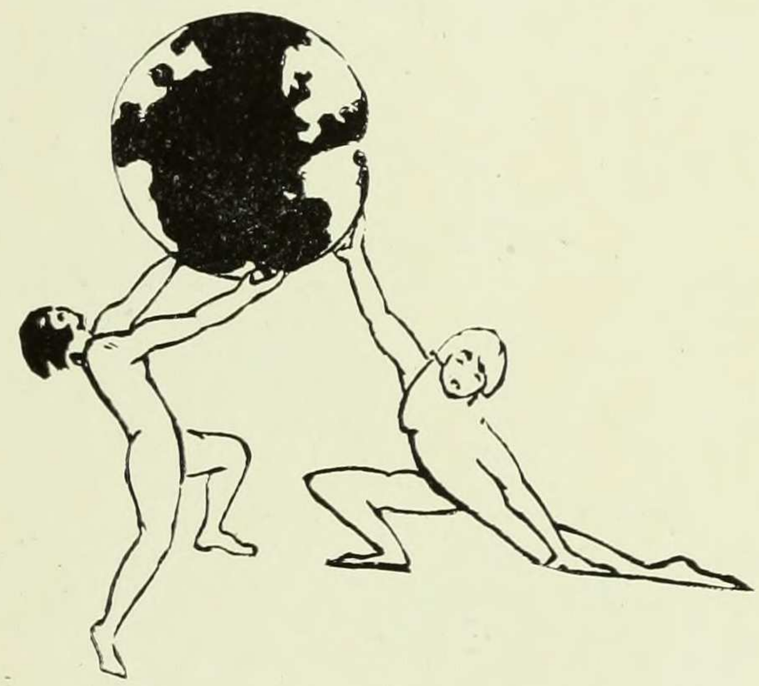

How, Gentle Reader, how!
We're little Injun elves,
And if you care to turn the page,
We'll introduce ourselves.

RUTH ADLER

Clothes and clothes and clothes some more,
Dresses aplenty and hats galore;
If we could wear them all so well,
We too like Ruth might be a belle.

MAYDELLE ALDERMAN

Maydelle who hails from the West
Has talent we shouldn't have guessed;
We'd expect her to shine at a dance or a tea,
Yet in banking she has great ability.

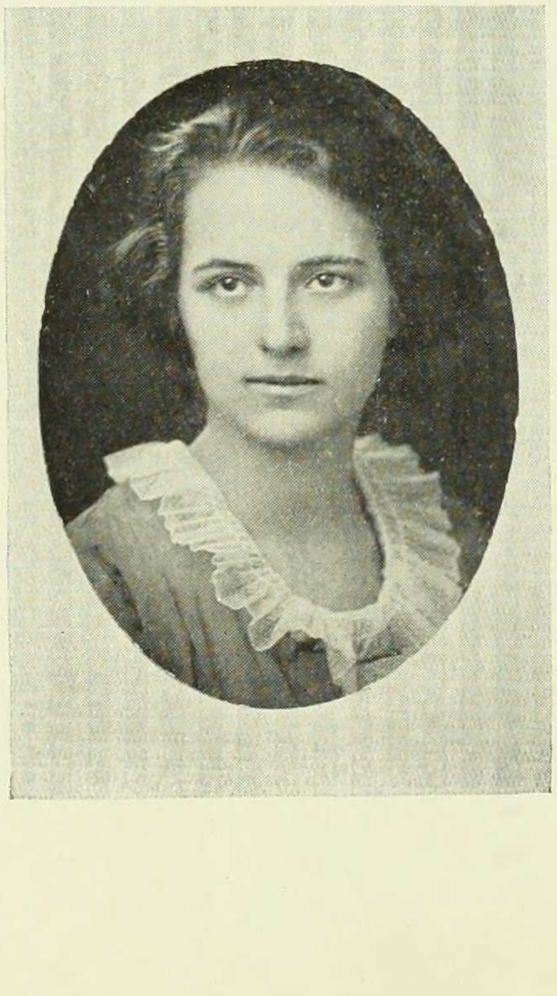

LYLIAS ALLEN

Whenever she has nothing to do,
She brings a German book to view,
And then with many and many a sigh,
She tries again at it to ply.

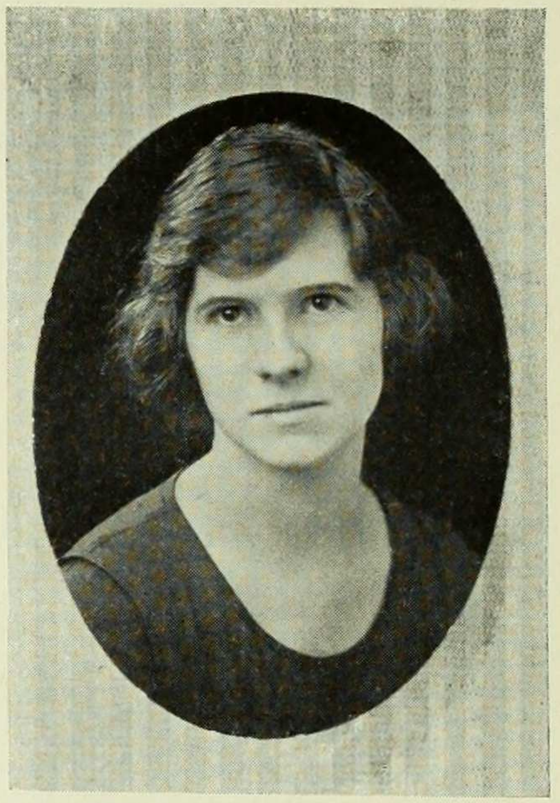

MARGARET ARNOLD

Often have we heard her scold,
About the weather very cold,
But "there's a reason," we decree,
She's a southerner, you see.

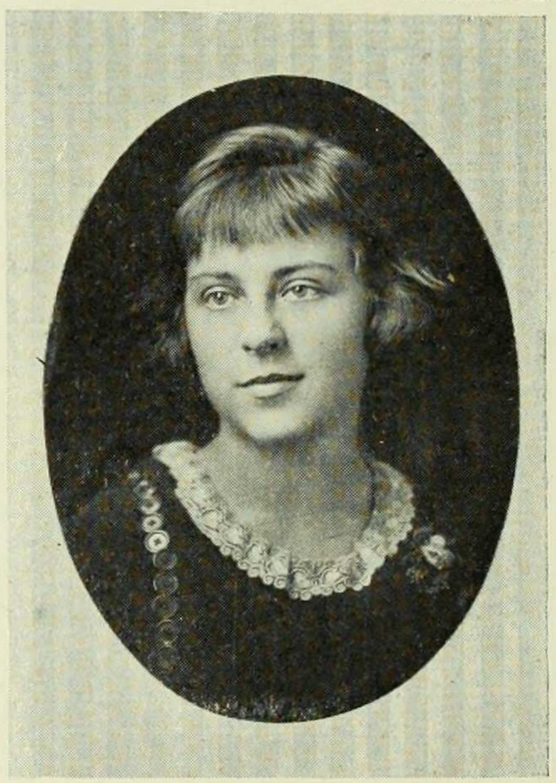

OLGA AUTENRIETH

A bachelor miss she swears to be,
This bobbed-haired Barnard maid;
With fantastic toe and merry eyes,
Alas!—we are afraid!

HELEN BALDER

She wants to be a farmerette,
And work in the open air.
To see things grow.
She loves it so—,
That's why she cut her hair!

DOROTHY BARTA

Head and shoulders o'er the masses,
Would most folks desire to be,
That being tall is an affliction,
With our Dot we can't agree.

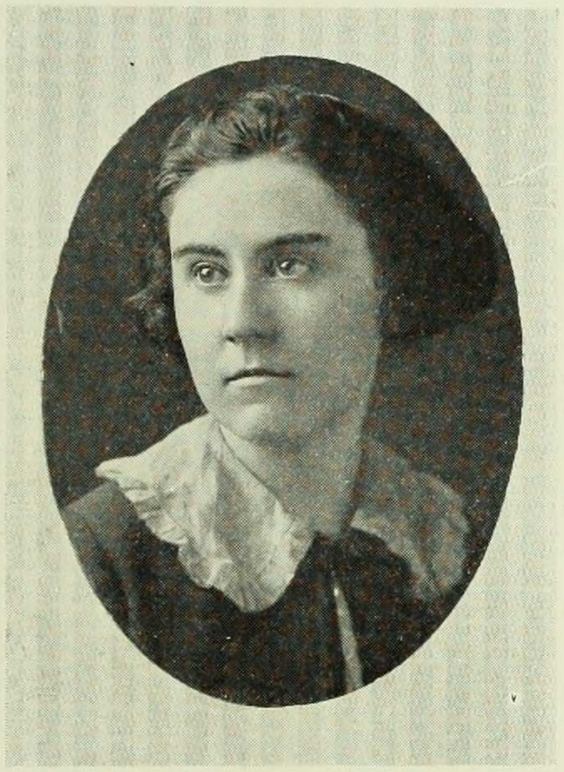

LOUISE BARTON

She's quite demure and self-contained,
This little transfer Barton.
Now we know how Texas must
Have felt at Louie's partin'.

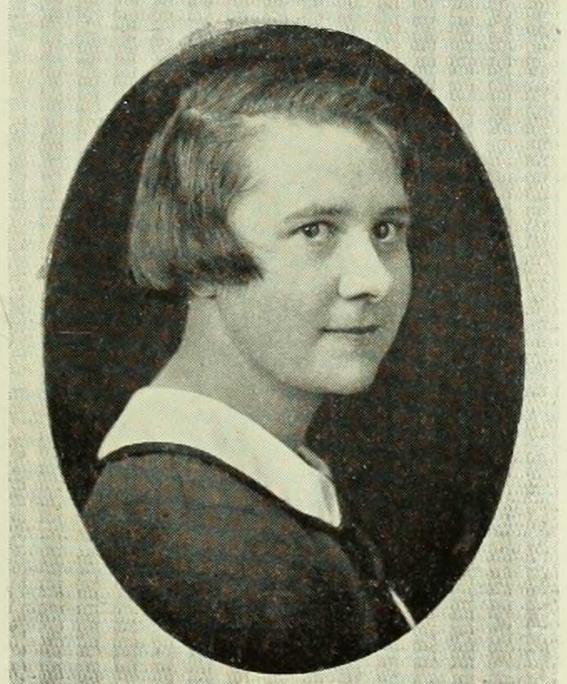

GRACE BECKER

They say we all are catty,
But that's not true of one,
For Grace will never criticize,
Whatever's said or done.

JESSIE BEERS

Jessie Beers, petite and plucky,
Truly is beguiling,
From accidents and subway wrecks,
She always "comes up smiling."

ESTHER BINGHAM

When Esther came to Barnard,
She wore her hair demure,
But she's cut her lengthy tresses,
And become an epicure.

MILDRED BLACK

A brief case and a sunny smile;
A taste for Ec..Al,
A dandy athlete all the while—
And lots of lively fun!

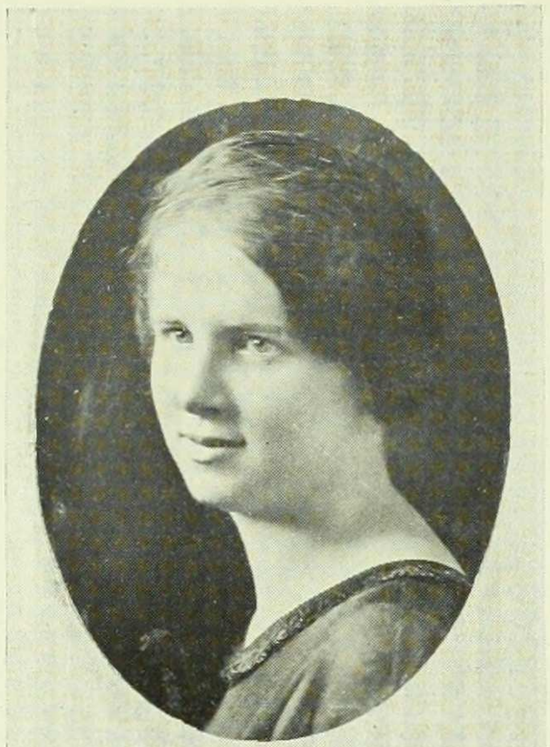

ANNA BLAUVELT

We fear that Anna would not tell,
That she plays basket-ball so well;
So we hereby the fact proclaim,
Predicting for her future fame.

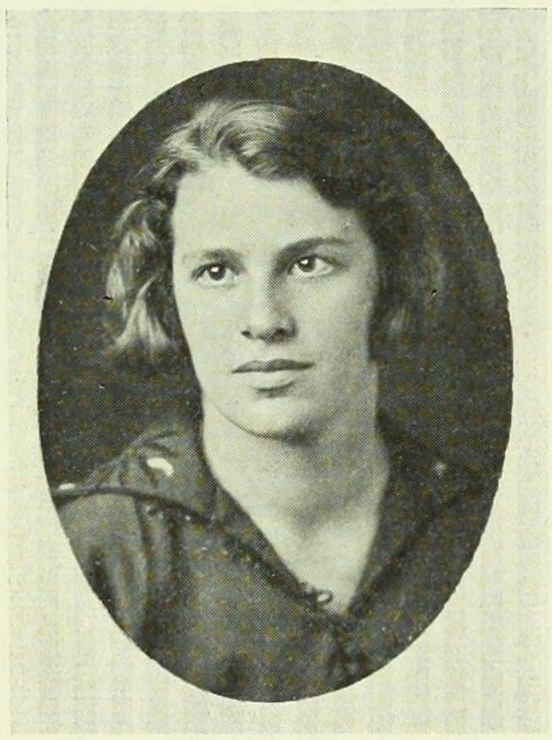

FRANZESKA BOAS

At Greek Games to see her shine,
You'd think athletics were her line.
Not only as a horse she prances,
But esthetically she dances—
What a wond'rous girl is Frances!

ALICE BOEHRINGER

To know our transfer well at all,
We've not had opportunity;
But from her skill in basketball,
We're sure she'll win the Barnard "B."

IRENE BOWMAN

Famous are her fine black eyes,
That snap and sparkle, coquettewise;
Quick and buoyant, full of song,
Irene speeds the hours along.

MARGARET BOWTELL

An optimist with winning ways,
Who trifles not nor wastes her days.
A quiet girl yet very prudent,
When all is told—a serious student.

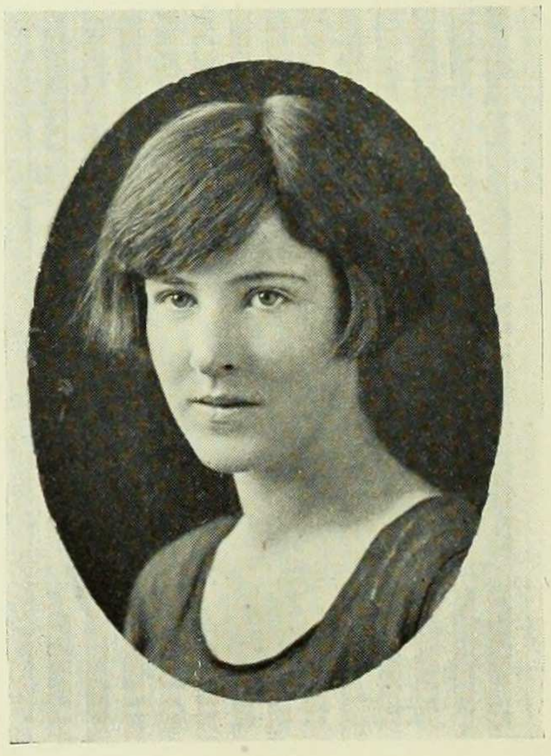

NANCY BOYD

Nancy adds some gaiety,
To every college dance or tea,
But she's not there for fun alone,
She's oft the power behind the throne.

HELEN BRADSHAW

Helen B? Of course you know,
This imaginative lassie,
A transferette from Wellesley,
Who played in Junior Show.

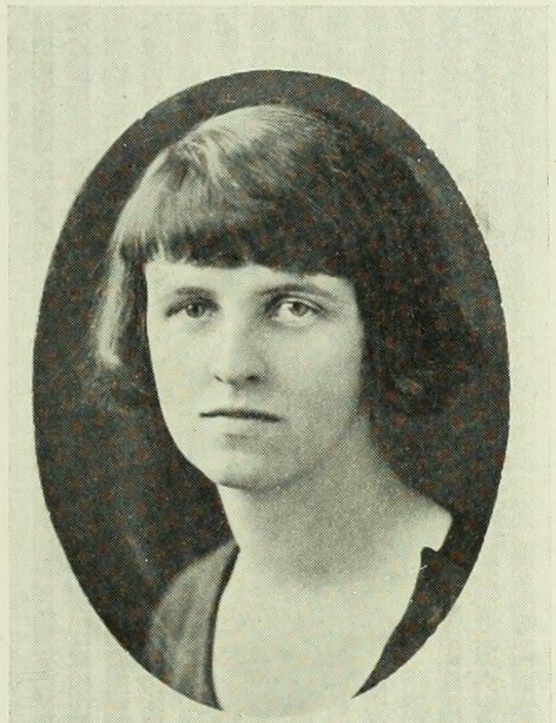

MARIE BRANDT

Our architect Marie will be;
Are not her aspirations high?
For she will soon be planning thee
More scrapers of the sky.

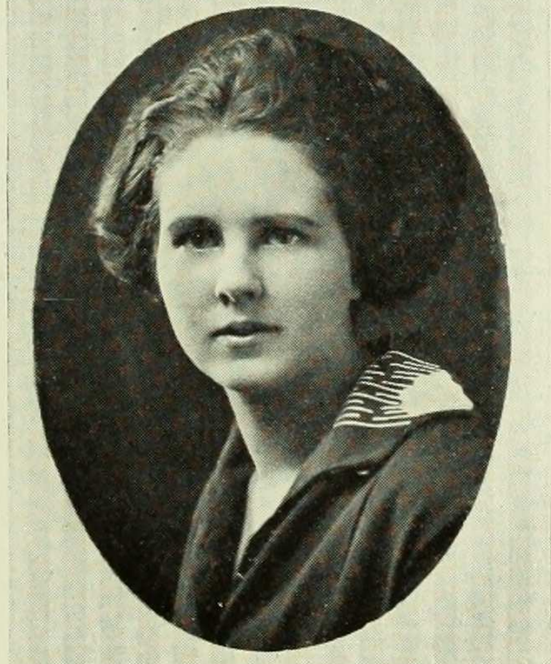

FRANCES BRINK

Bobbed hair, thick and curly,—
It's no wonder she can smile!
With charms so entrancing,
So swagger at dancing,
There's no one she cannot beguile.

GARDA BROWN

Garda is essential very,
Histrionic, literary;
That she's executive also,
Witness Greek Games and Junior Show.

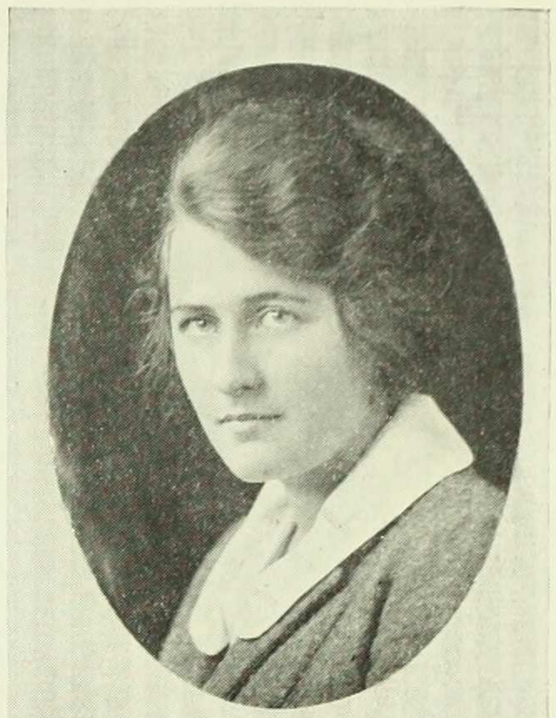

ALICE BURBANK

Like a stately queen she walks,
With the southern drawl she talks;
Small wonder that the Lone Star State,
Is proud of Alice to relate.

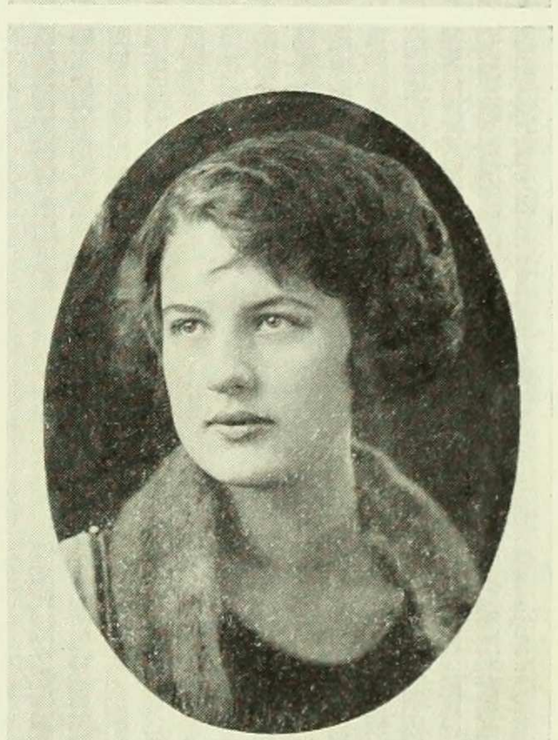

MARION BYRNES

That she's clever at skating
And writes prose, c'est vrai,
But her mark of distinction
Is that she's blasé.

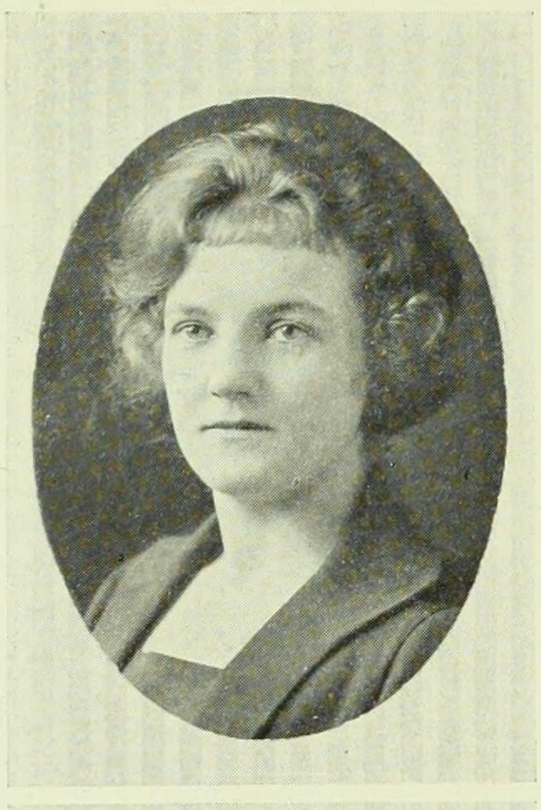

GERTRUDE CAHILL

At managing Mortarboard bizz
Gertrude was one little whizz;
A live wire and a bully pal,
Is this clever John Jay gal.

ROSE CAMPANARO

A linguist with a shy little way,
Is our commuter from Oyster Bay,
23's duties are to her a pleasure,
Italian club members deem her a
treasure.

TERESA CASE

If you want efficiency,
It's Teresa Case you seek,
Conscientious, tried, and true,
Modest, yes, but never meek.

ROSE CATOGGIO

This much we know of Rosie C.:
Her tastes are of greatest diversity.
With success she has ever applied
her mind,
To the studies so deep—math and
mankind.

WILLIAMINA CHAMBERLAYNE

Williamina came this year,
And we're very glad she's here.
Her dramatic power as "Huhn,"
We hope she'll duplicate quite soon.

JULIA COLLINS

That Westerners are rough and
ready,
Julia Collins will disprove,
For her gentleness of manner
Would our every doubt remove.

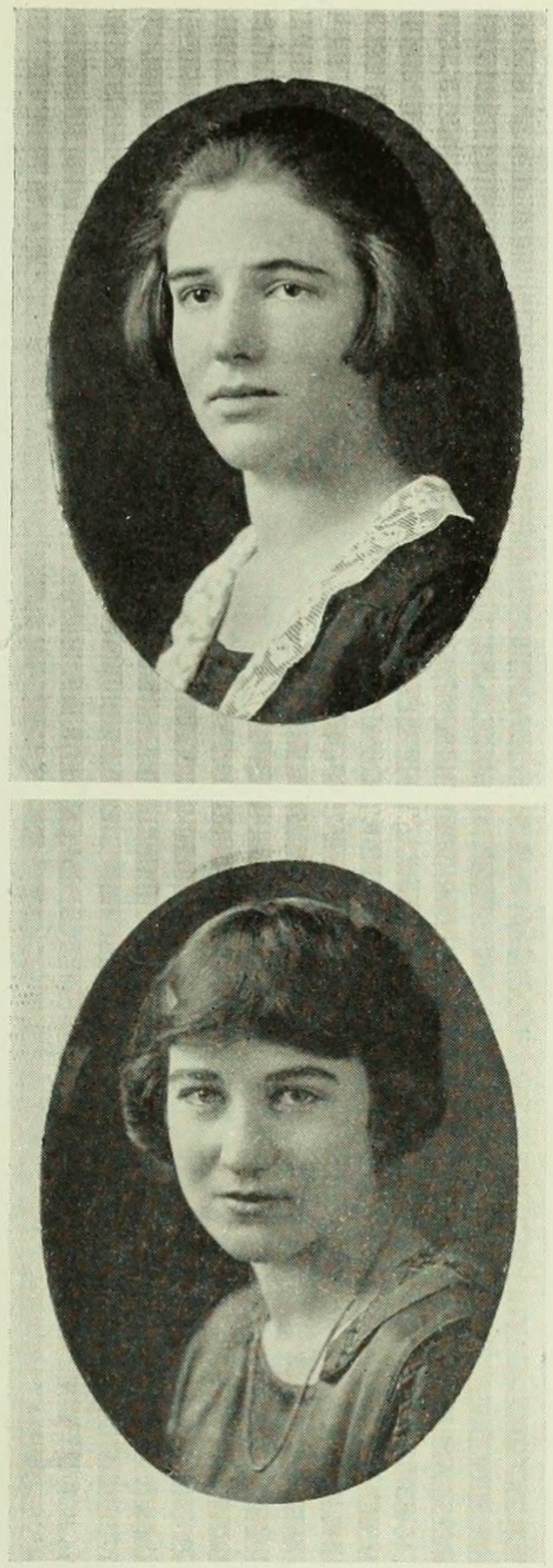

DOROTHY COOK

Running, discus, and what not,
Dot does with facility,
Her merits we could not unravel,
But that famous deeds will travel
In despite of modesty.

MARGARET CRATON

Thou nymph of Terpsichore's own train,
Was it Parnassus or some college,
Whence you danced into our knowledge,
Spritely here to reign?

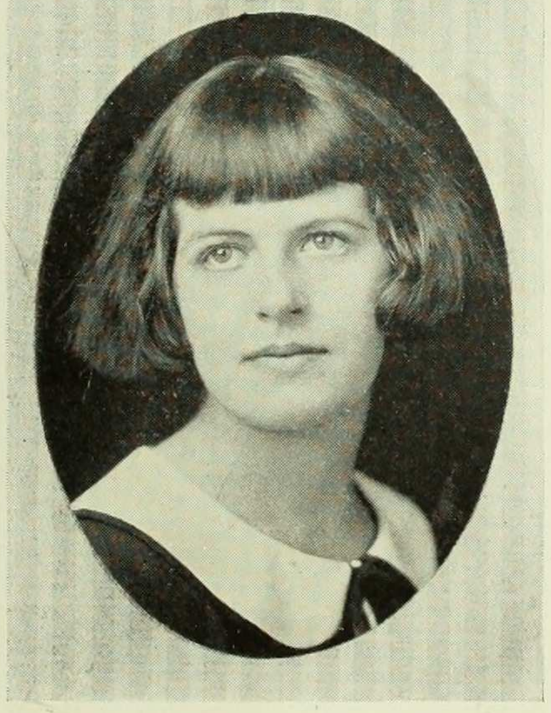

HAZEL DEAN

What could be said of you
But words of praise, 'tis true?
A heart of gold and warm affection,
Kept for friends of your selection.

DOROTHY DOCKSTADER

At song practice or meeting,
You can count on Dorothy D.;
She always works, she never shirks
Her class responsibility.

WINIFRED DUNBRACK

Calm and reserved, she never has need,
To bluff through a recitation;
For when she is questioned searchingly,
She replies without hesitation.

CHARLINE EDWARDS

Here's a dainty little sprite,
Who came but last September,
Popular, a winsome lass,
Welcome most, into our class,
And one we will remember.

IRMA ETTING

Trouble! Trouble! Trouble!
Trouble!
Irma surely has her toll,
Yet always blithe and optimistic,
On she pushes to her goal.

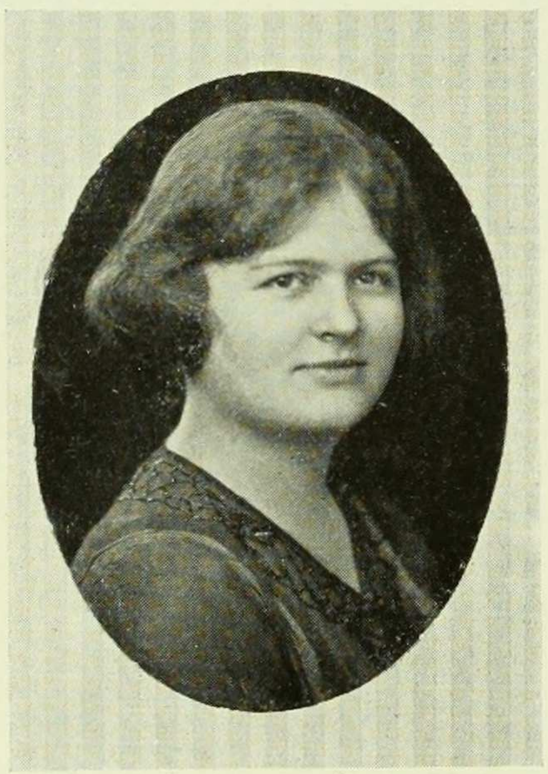

VIRGINIA FAHS

On restless sea and tropic isle,
Many's the hour she did beguile.
In case you guessed not from her diction
That she's from a land of fame,
You would know it is no fiction,
After one glance at her name.

MINNIE MAE FLEMING

Her gracious hospitality,
That fascinates both you and me,
Her charming way and manner gay,
Attract us all to Minnie Mae.

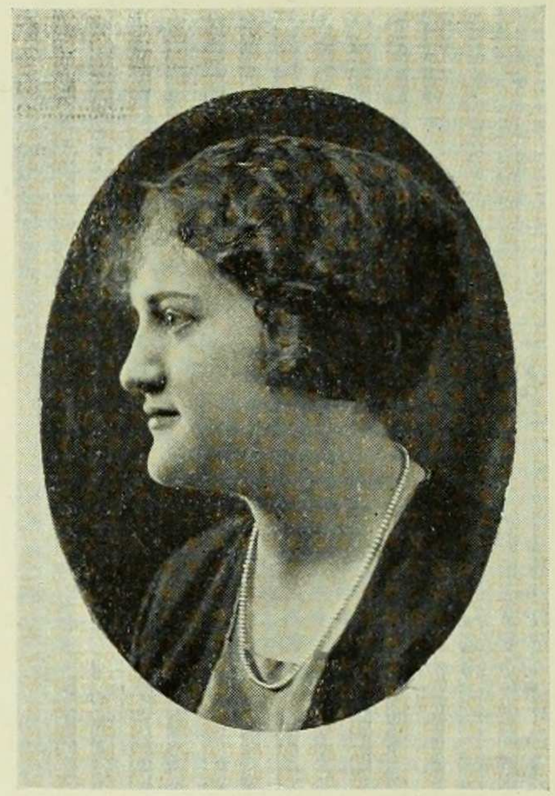

MARY FOXELL

Her ideals domestic,
Are of good old-fashioned brands,
And her laughter so contagious
Would cure pessimists outrageous,
And dispel annoying blues to other lands.

DENVER FRANKEL

The power to dance, the power to write,
The power to act has Denver,
And yet we have not named one half
Of the talents for which we envy her.

PAULINE FULCHER

A pleasing young Kentucky belle,
John Jayites like her jolly well;
To Pauline everything is "fine,"
It does not pay to pout or pine.

EMILY GALT

Southern as her sunny smile,
Demure and captivating,
Her many charms, her gay caprice,—
There's just no use narrating.

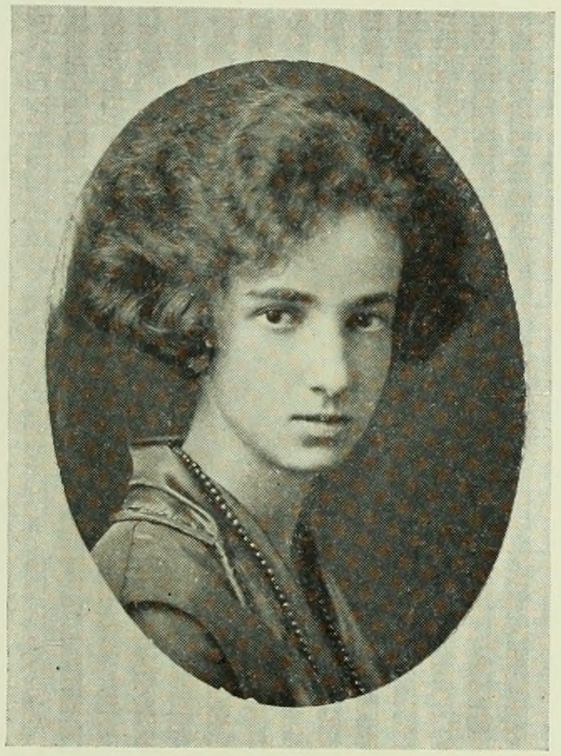

LEAH GLEICHMAN

A cheerful child whom we all love,
Is the one you see above;
If any one could guess her age,
I should say he was a sage.

HELEN GOLDSTONE

There is a young girl in 2-3,
Stylish and smart as can be,
Helen Goldstone's her name,
And she's seeking her fame
In the study of psychology.

HELEN GRAY

Helen Gray, Helen Gray,
New sprains and bruises every day,
Does hard luck fit?
Or is this it,
"I can't stay away from Doctor A?"

FLORENCE HABER

That our transfers are pretty none would deny,
If they'd glance at Florence here;
That they're graceful also, they'd have to admit,
If they'd been at the Prom this year.

PHYLLIS HAIG

If we too had towns named for us.
We might have the poise of Phyllis,
At least to look so distingué,
Most certainly would thrill us.

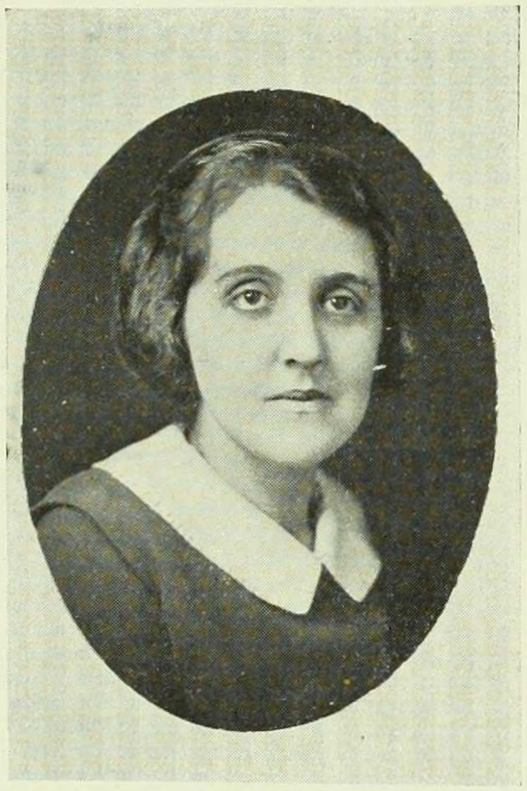

MARY HALL

The theatre, the theatre,
Another devotee!
Tell us is it John or Joe,
Or is it Ben-Ami?

DOROTHY HARRIS

Tall, slim and svelte
Is our Miss Dorothy Harris,
Who wears her dresses and her tresses,
As if she hailed from Paris.

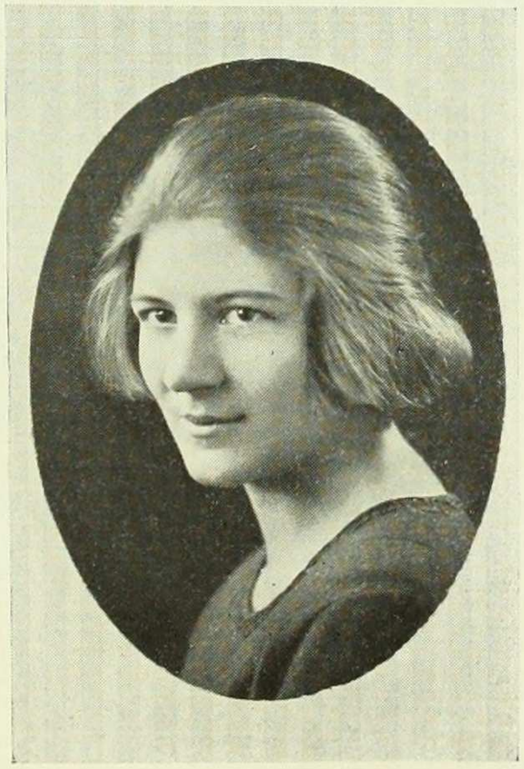

ELSA HATTORFF

Here's a most engaging person,
Can do "enna" thing you say,
"Maths" and sews, and bakes and swims,
In her unobtrusive way.

SYLVIA HAVRE

Generous to the nth degree,
Loyal and good-natured;
With a touch of wit to boot,
No wonder we for Sylvia root.

MYRTLE HEMSTREET

Throw off the bushel-basket,
And let us see the light,
Of that literary genius
You keep hidden out of sight.

ELOISE HOCTOR

Studying she does occasionally,
But there is to her
A dancing sister,
And pride in her takes time, you see.

RHODA HOFF

In this world there's only one thing
Rhoda can't do, and that is to sing.

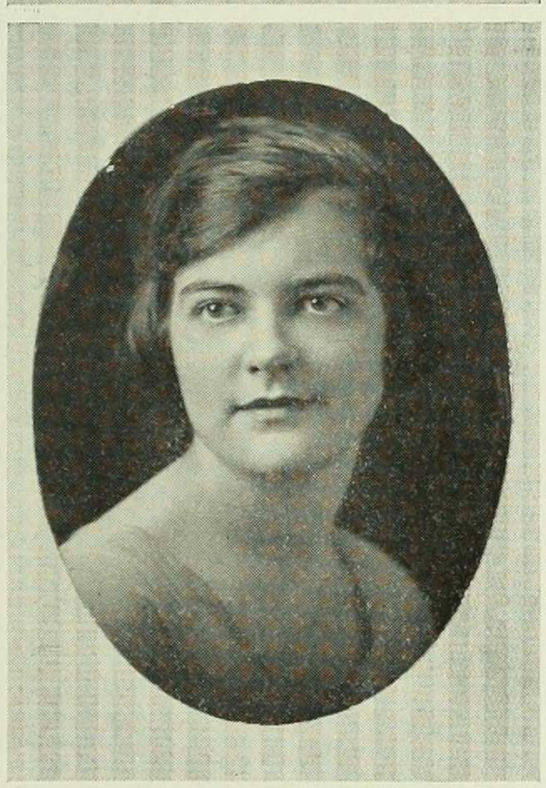

GEORGENE HOFFMAN

Our clinical psychologist,
A "Who's Who" she'll be yet;
At losing pens and pocketbooks
She's great right now you bet.

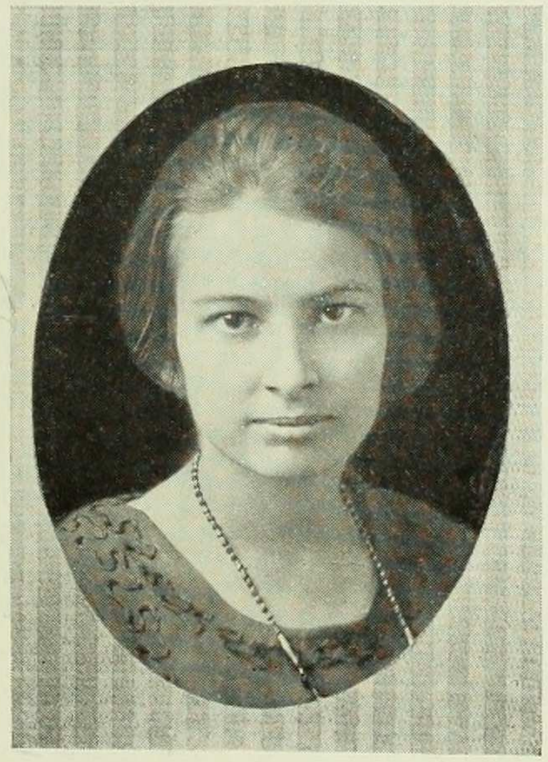

HELEN HOFFMAN

If a body see a body swimming or
at tennis,
We'd guess "Helen," and be glad
that she was not agin us.

DOROTHY HOUGHTON

Tremendous ability here we find,
A big heart and efficient mind;
The only small thing in her lot
Is just her nickname, which is Dot.

MARY HUBBARD

She has Quakerlike manners,
And sweet voice unique,
She's out for a good time,
This transfer—so chic.

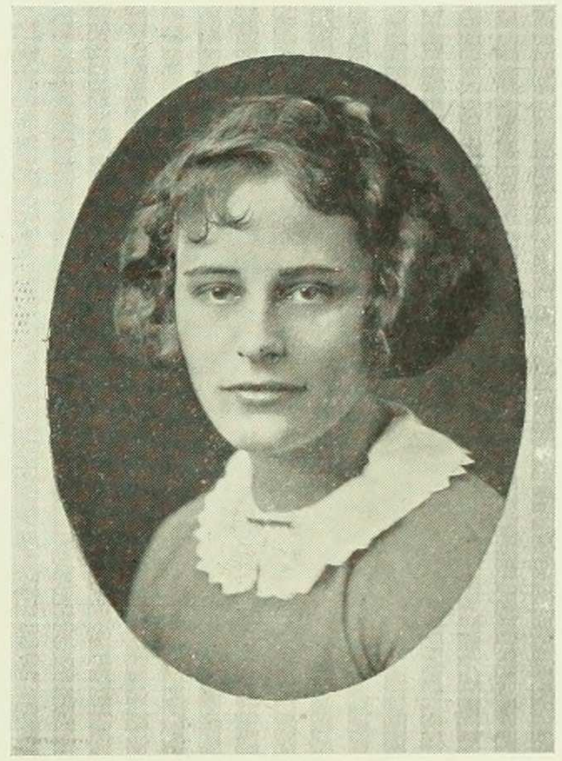

ANITA HUGHES

A dainty maid with heart sympathetic,
A true little student with mind mathematic;
Serene and, we should say, esthetic,
A mighty good sport tho' not athletic.

EDNA ISSERTELL

"The usual run of men"
Is Edna's pet abomination,
For some day she will surpass
Them all in psych experimentation.

NELLE JACOBY

Winsome and willowy is our Nell,
With eyes so deep and brown;
She delves into philosophy,
But steps out 'round the town.

VALENTINA JANICKE

A very large brain in a very tall
Miss,
She is one of the "honored" few—
And just for good measure is added
to this
A heart of a large size, too.

ESTHER JENNINGS

If she would only tell more oft
The deep and serious thoughts she
thinks,
She could help some of us mortals
Straighten out our moral kinks.

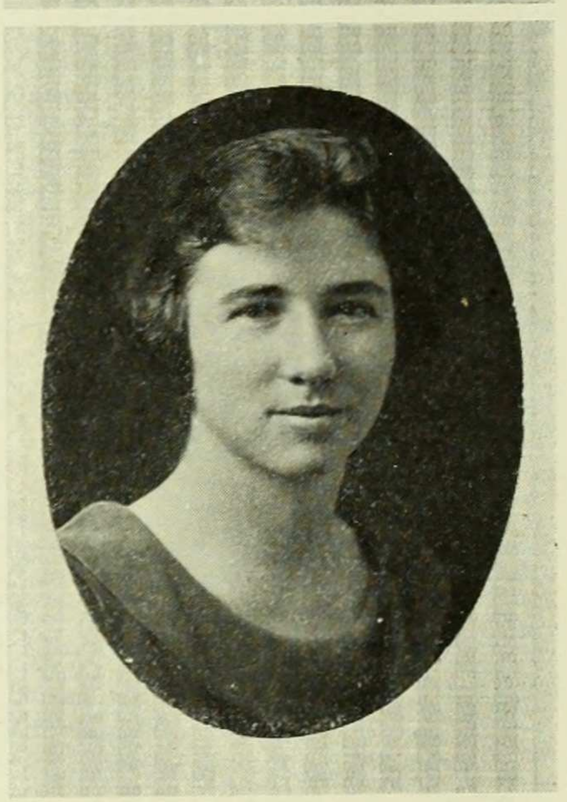

ROSALIND JONES

Rosalind her themes does write,
On into wee hours of the night;
Exact, precise in every way,
And subtly sportive in her play.

MILDRED KASSNER

Although bobbed hair may be in
style,
Mildred you could ne'er beguile;
To cut her silky tresses long,
We agree would be quite wrong.

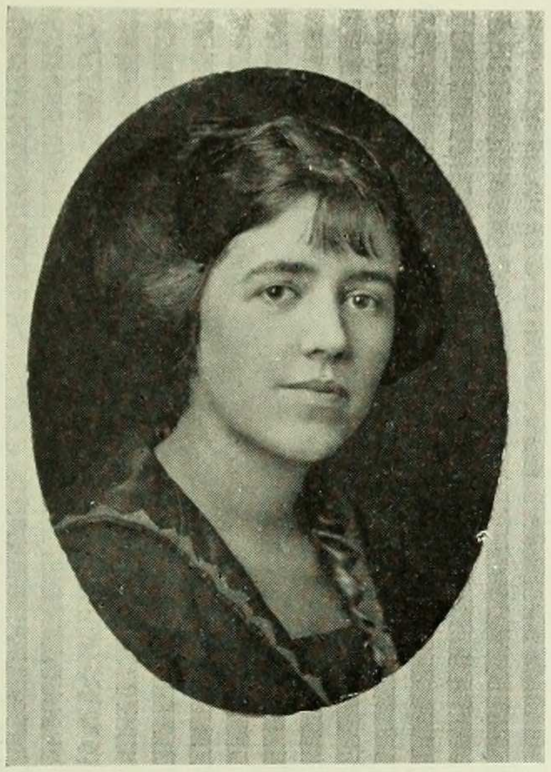

MARION KINGMAN

For her playing, you must know
her,
For her dancing, she's divine.
She has the most infectious giggle,
And a very fetching line.

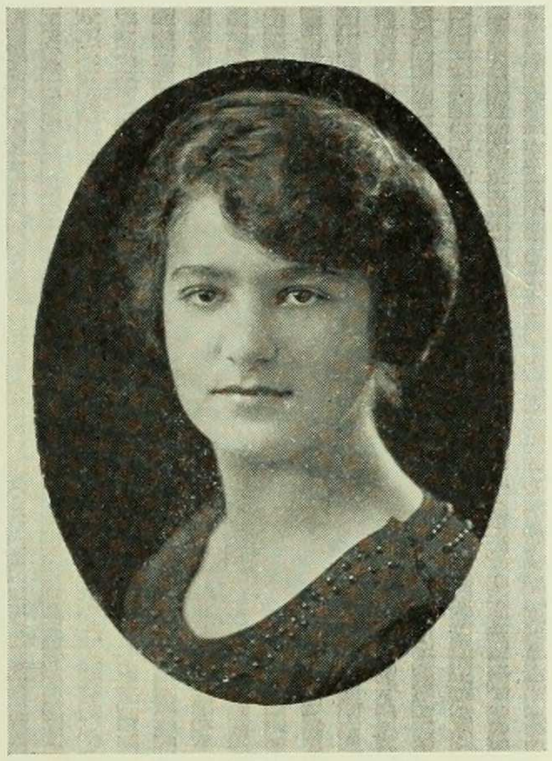

ELIZABETH KLEIN

Her cheeks are always rosy,
And her eyes are very brown,
Her blushes are with ease awakened,
She's in——she casts her glances
down!

HORTENSE KOLLER

A little apt to giggle
Is this pretty maid you see,
In years and mind she's yet a child,
But—growing up is she.

EDNA KROMAN

Still waters run deep,
The poet once did quote;
One look in Edna's eyes will show
Whereof that poet wrote.

NAGLA LAF LOOFY

There's no one so quick to under-
stand,
So ready to lend a helping hand,
There's no one so true,
The whole world through,
As Nagla.

WINIFRED LANE

She's gay and capricious
As a bird on the wing,
And lightly facetious
About everything.

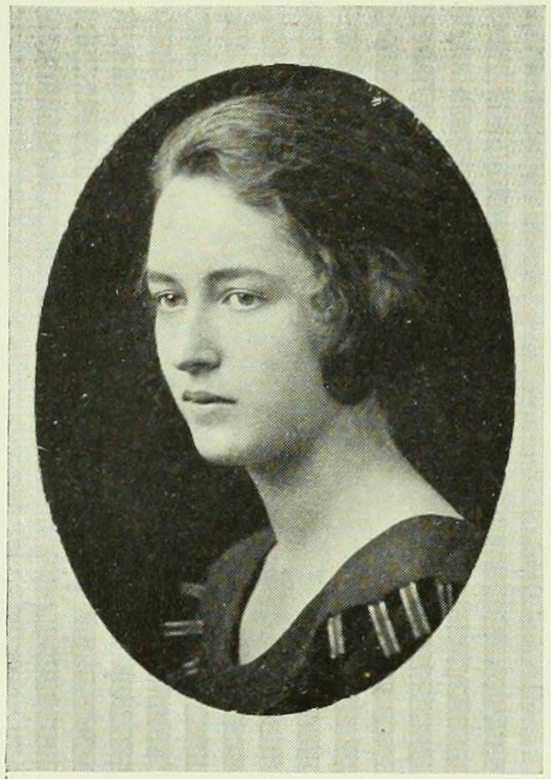

MARY LANGTON

Mary has a little pal,
And her name is Betty,
Together they to giggling tend,
And so are never fretty.

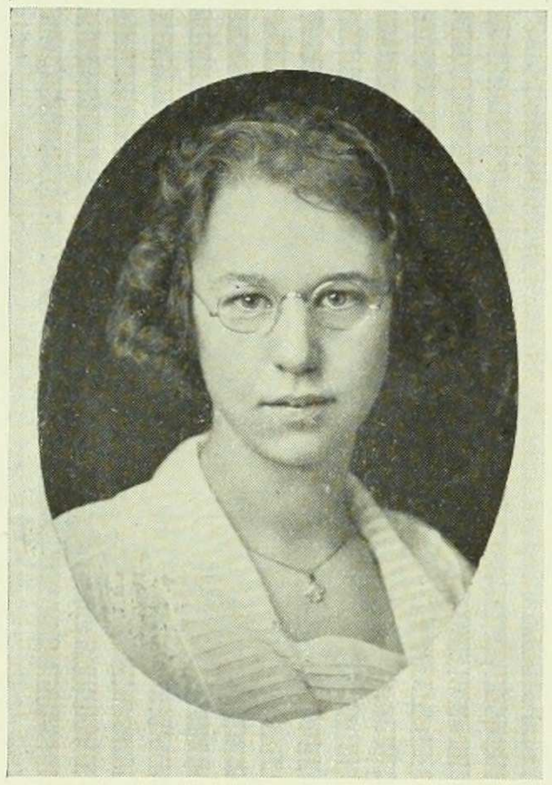

ETHEL LEWIS

From early romances and lore of all nations,
From Dante, who also receives her oblations,
Through Tolstoi and all of his modern relations,
Extends her cosmopolitan learning,—
A long, long lane that has no turning.

IRENE LEWIS

So full of the joy of life is she,
As she goes her way serene,
Is it any wonder at all that "he"
Is full of the joy of Irene?

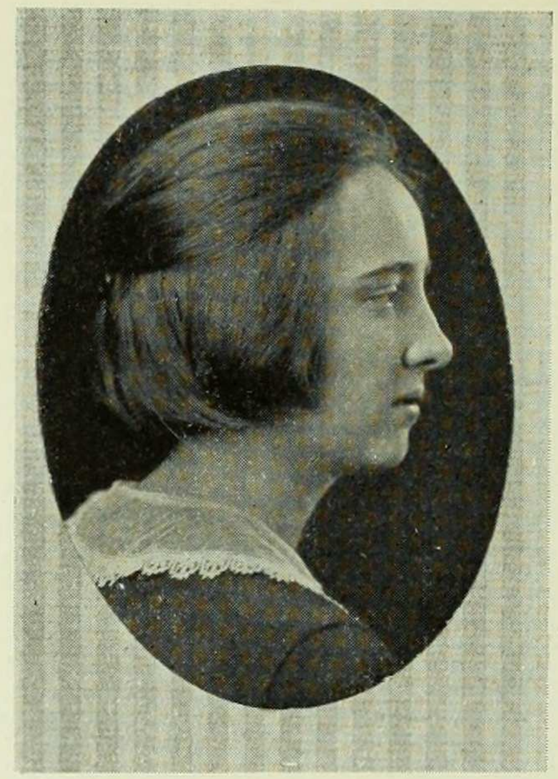

ANNA LINCOLN

We'll have one claim for greatness,
Not many years from hence,
When we read Anna's poems,
Inspiring and intense.

CLARE LOFTUS

"Oh, dear, there's so much work to do,
And I'm in such a hurry!
Of A's I must get more than two;
My brain is in a flurry!"

MARGUERITE LOUD

Her charm and versatility
Are phases of her ability;
Pretty and nice, she's lots more, too,
Which had I time, I'd tell to you.

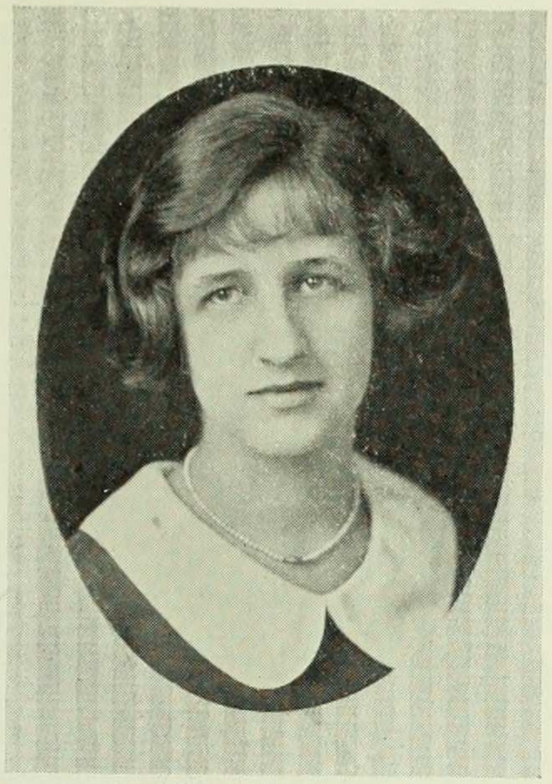

RUTH LUSTBADER

For a girl as bright as Ruth,
It amazeth not, forsooth,
That she can be quite frivolous,
Yet know when to be studious.

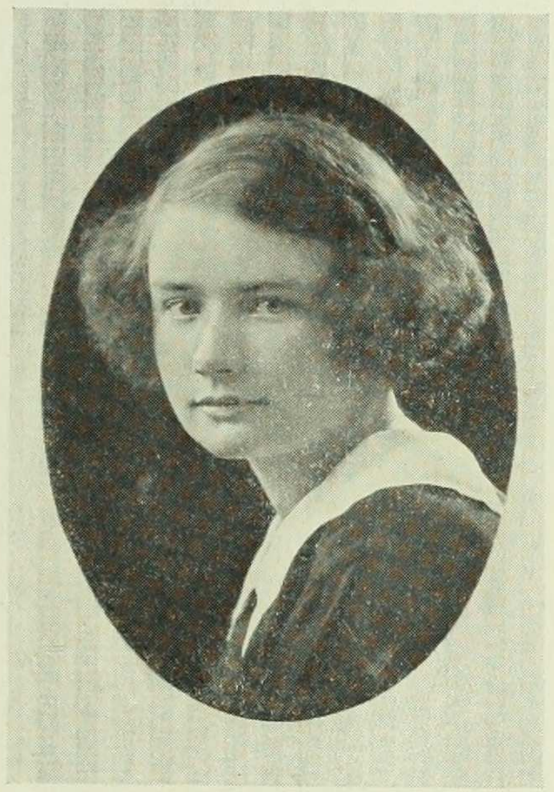

AGNES MacDONALD

In Latin she's very proficient;
In Greek she does more than sufficient;
She loves history,
And all poetry—
We prophesy she'll be omniscient.

MARY McCALL

"Drama papers almost due,—
Out last night till nearly two,—
Must drink some coke to clear my head;
Oh, my dear, I'm simply dead!"

ELIZABETH McGUIRE

She's happy-go-lucky
And yet very plucky,
Good-natured without ostentation,
And of artistic inclination.

CHARLOTTE McNAMARA

Three cheers for our athlete,
Who excels in every feat,
From javelin to basketball,
She's a wizard at them all.

DOROTHY MALONEY

Now where does Dorothy get that touch
Of thoroughly Irish wit?
Just knowing her name is not much help,
The problem's hard, we must admit.

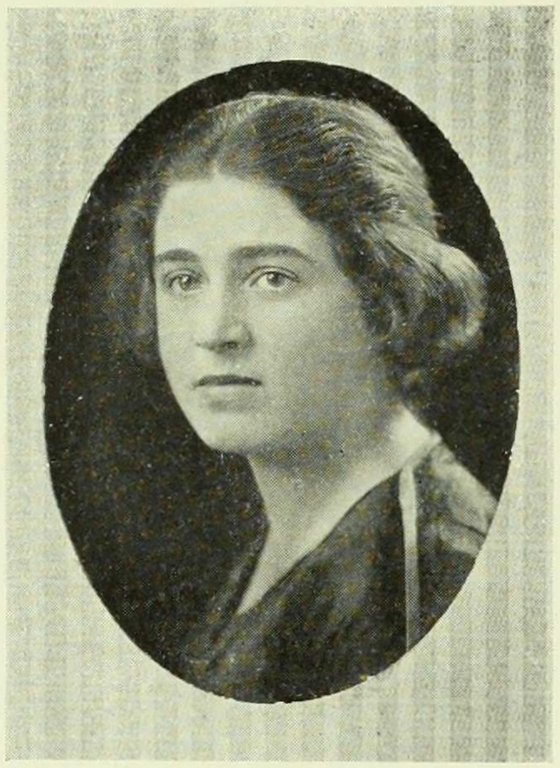

HANNA MANN

Sing a song of committees
With Hanna on the scene,
She runs errands, issues commands,
And studies in between.

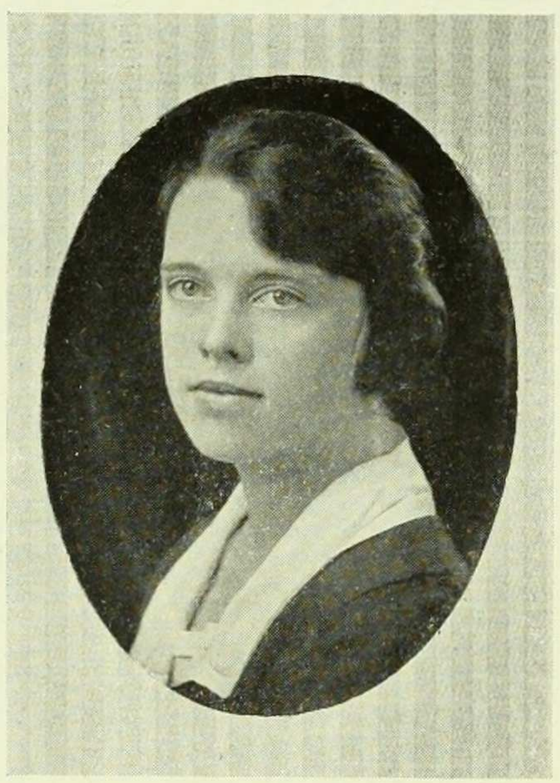

ELEANOR MARPLES

She's very quiet and sedate,
But Eleanor can sure debate;
Clear thinking, with a level head.—
What could stand in better stead?

JEAN MARSHALL

As she lukes in her bukes of chemistry,
With eyes so witty and wise,
We marvel at the history
She knows of wars 'neath foreign skies.

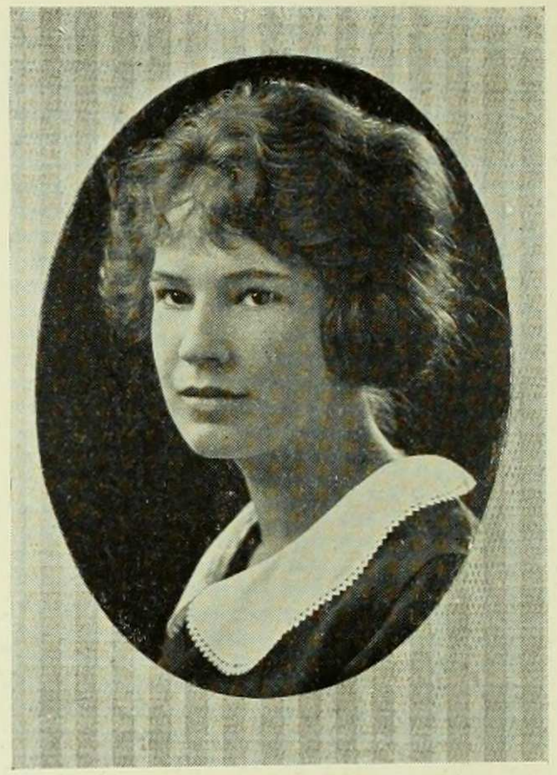

EMILY MARTENS

Sweet and girlish all the while,
Sometimes in collegiate style;
Small and slender in physique,
Systematic and discreet.

EMILY MARX

Oh, Emily fair,
With the towering hair,
And the wave that's always there,
From your red lips there trips and trips
A constant questionnaire.

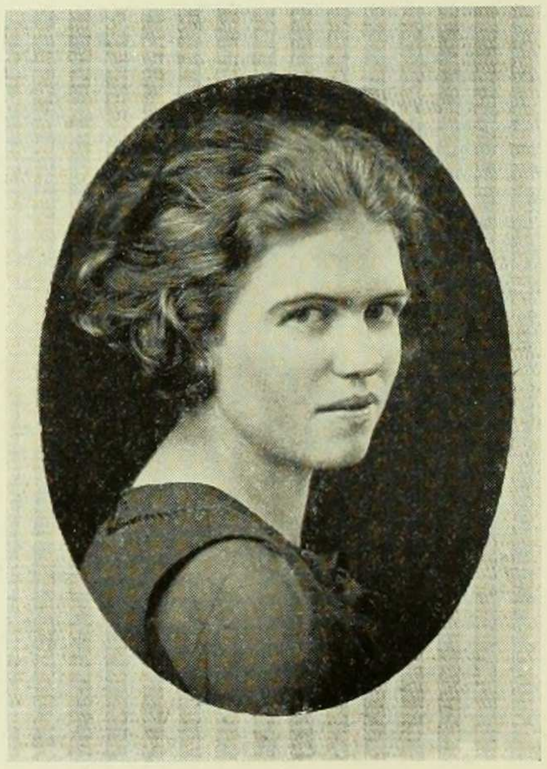

MARGARET MEAD

Economics, social science,
Peggy has advanced idees!
Discourseful quite, with forceful might,
She ponders immortality.

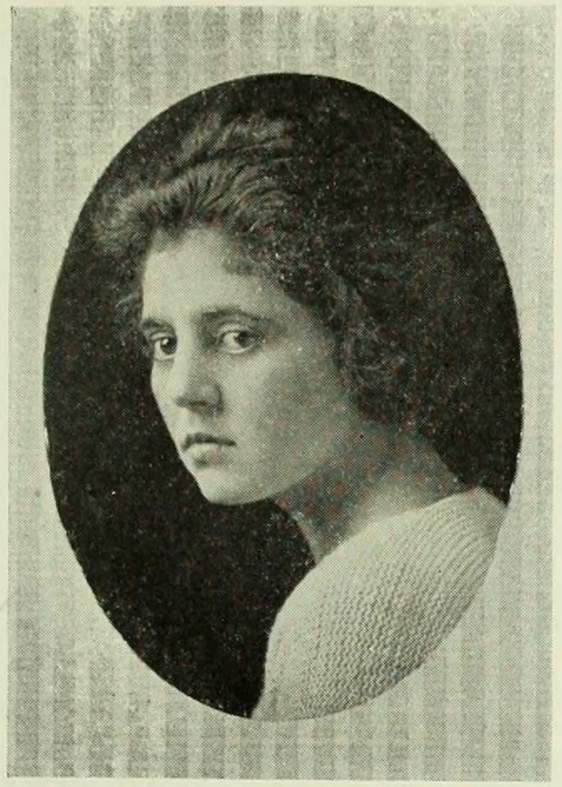

HORTENSE MILLER

She has come from California,
Led hither by the fates,
With a passion for dramatics,
Also a taste for dates.

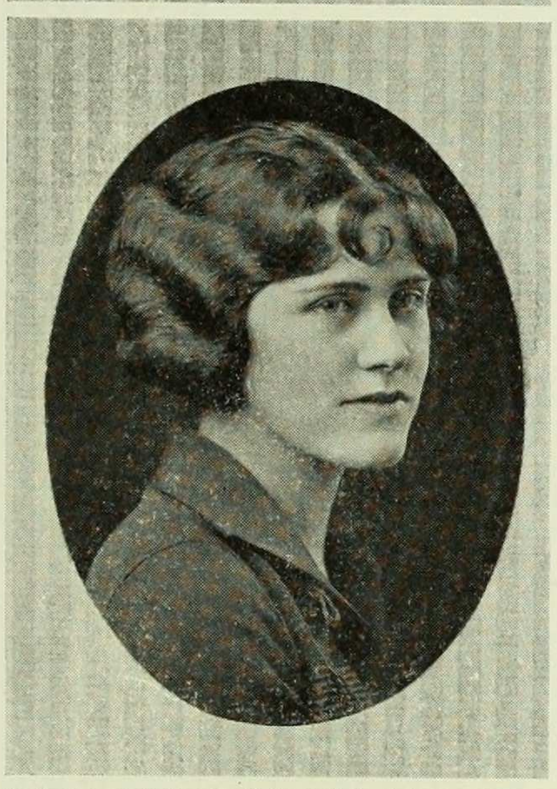

MARGARET MILLER

Though she's outwardly professing
To study hard and play no whit,
With pep she's ever effervescing,
Our bonny Margaret.

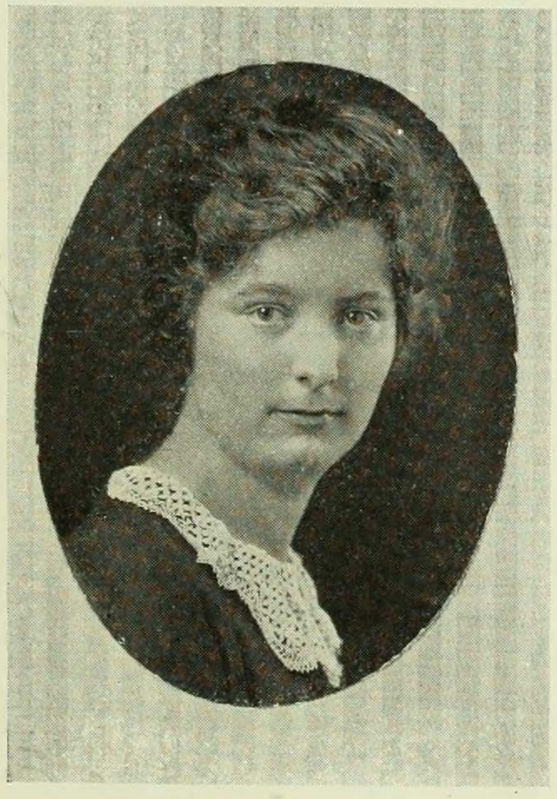

YVONNE MOEN

In manner quaint and debonaire,
In delicate and dainty air,
With Yvonne we can't compare.

ANNA MOORE

A little while she strayed away,
We're glad she didn't have to stay.
"She missed us so!" We might aver,
But truthfully,—why, we missed her!

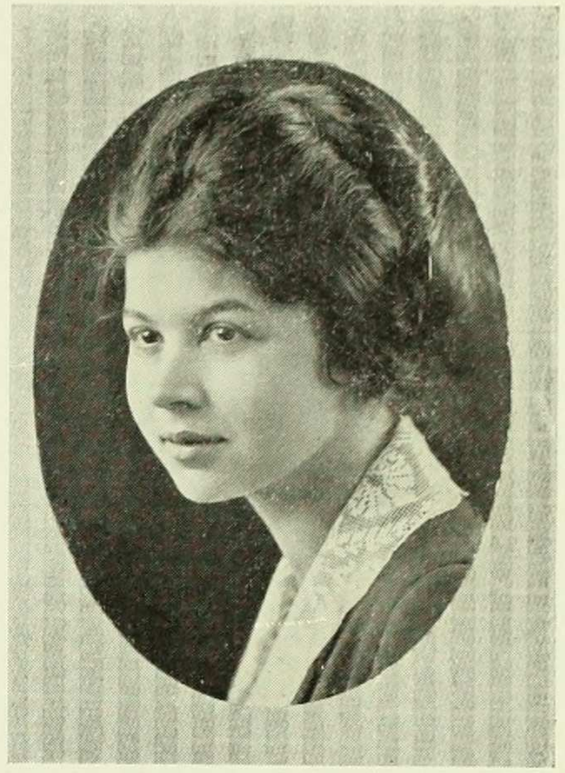

GERALDINE MORAN

With a flash of her eyes and a jolly smile,
Geraldine wins your heart—
It is but the way of her namesake grand,
From whom she learned her part

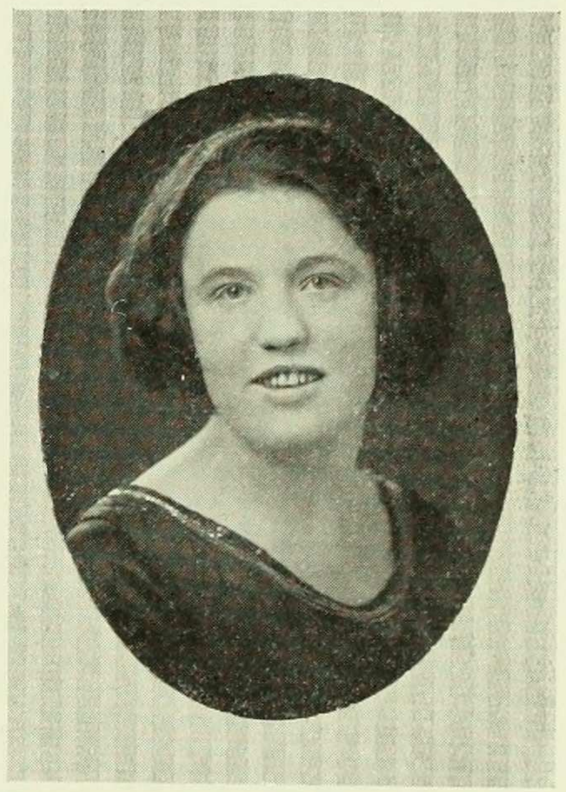

EDNA MOREAU

Doing for others the whole day through,
As a friend to me and to you,
Always when there's trouble 'round,
Trust to Edna's judgment sound.

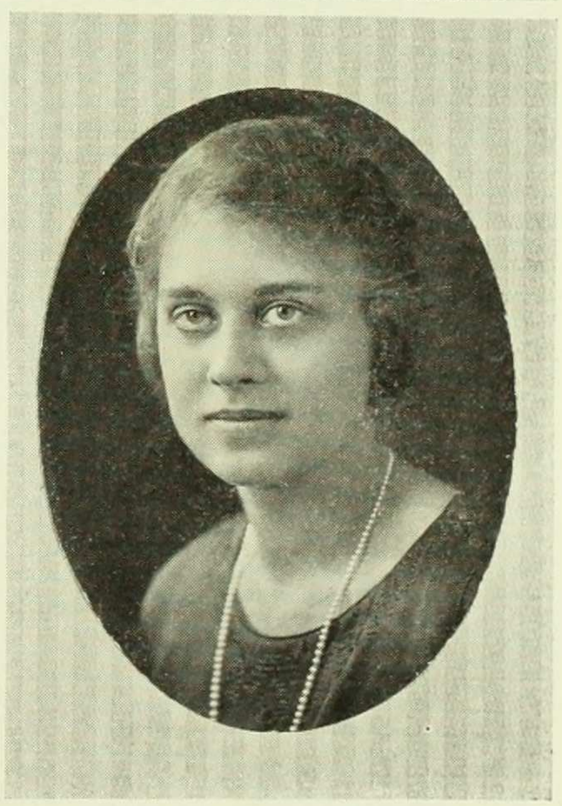

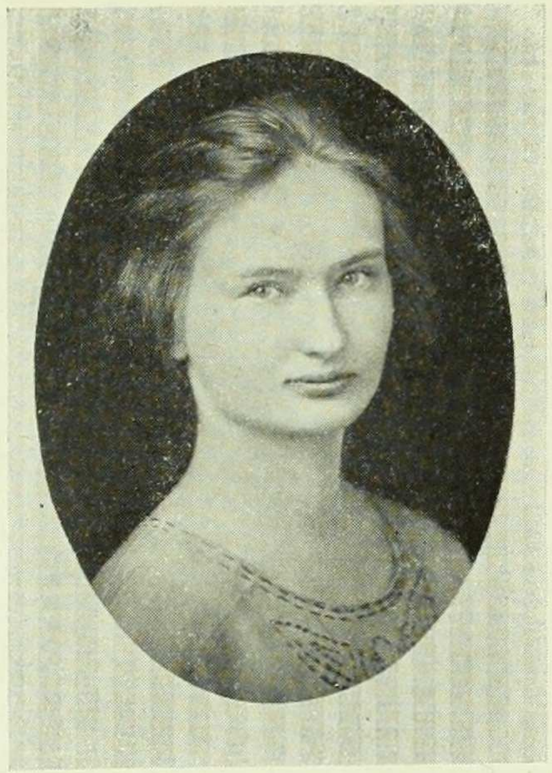

EFFIE MOREHOUSE

She has great capacity,
And startling sagacity,
In Math and Greek, and matters of Latinity;
While our poor brains in terror shrink
Of the universe to think,
Lo, Effie's mind trips blithely through infinity.

ARCADIA NEAR

Can't you picture Southern mansions,
And a stately hostess there,
When you gaze upon our Archie,
With her charming Georgian air?

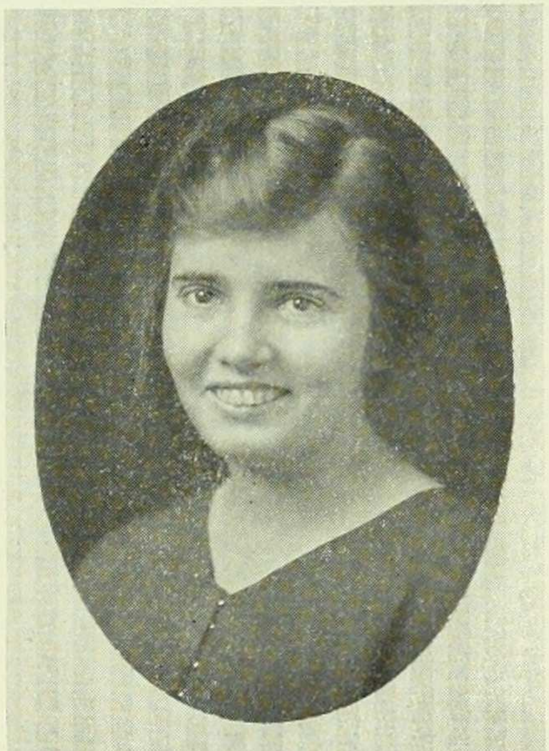

LEAH MURDEN

Baseball's her game,
At it she's won fame,
For numerals and such,
She is envied very much.

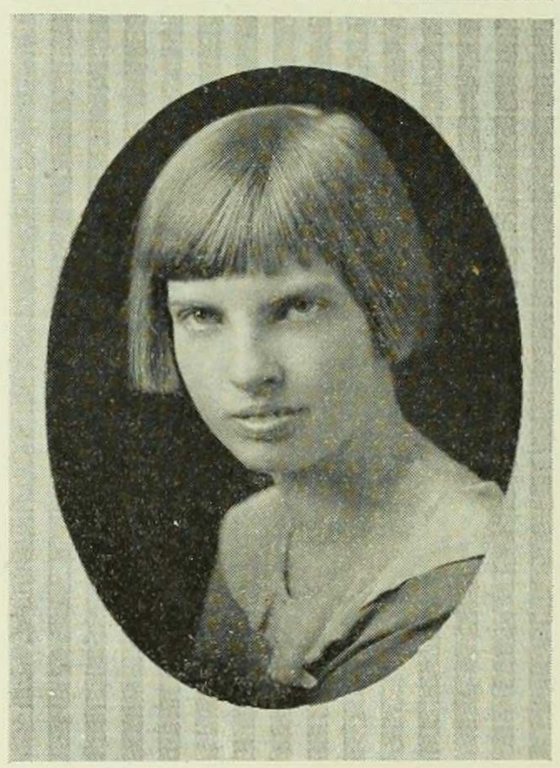

LEONE NEWTON

Rather changed since we have known her,
Is Leone, our physics wit;
'23 is proud to own her,
For she always does her bit.

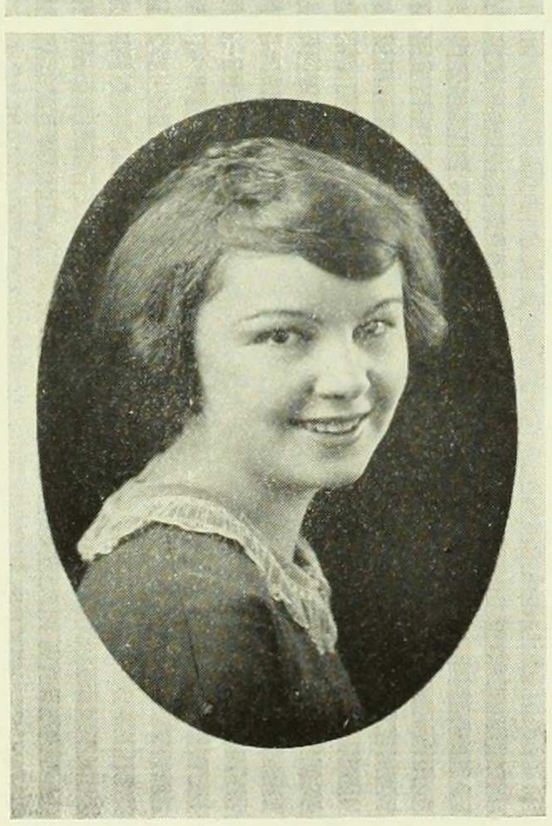

JEANNETTE MURRAY

A summer girl, a wee mermaid,
And always in a hurry,
Petite and chic, and very trick,
Is little Miss Jean Murray.

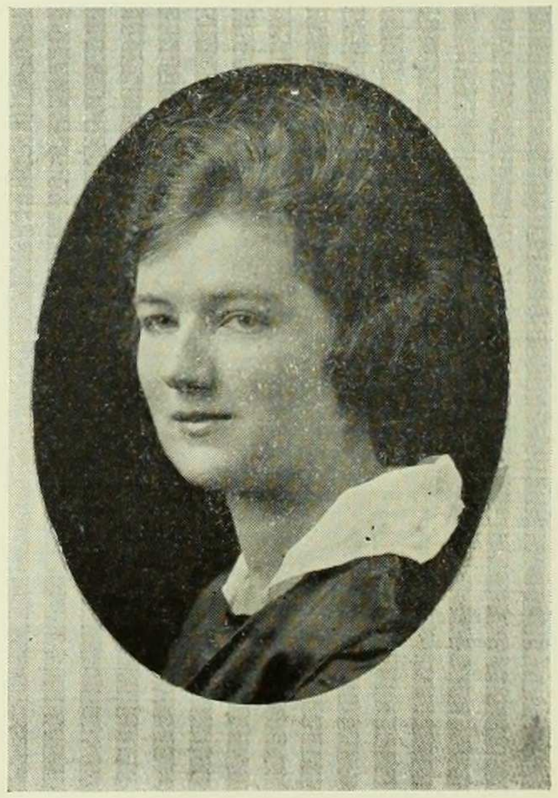

KATHERINE O'BRIEN

Snip went the scissors,
With bobbed-hair meaning fraught—
And Irish eyes were smiling,
At the havoc they had wrought.

HELEN PATTENDEN

So gracious and charming,
  She's a pleasure to know,
So quick and ingenious,
  Her merit we'd show.

EMILIE PETRI

A jolly good companion,
  And doughty, too, is she,
In the lunch room each new dish
  She samples fearlessly.

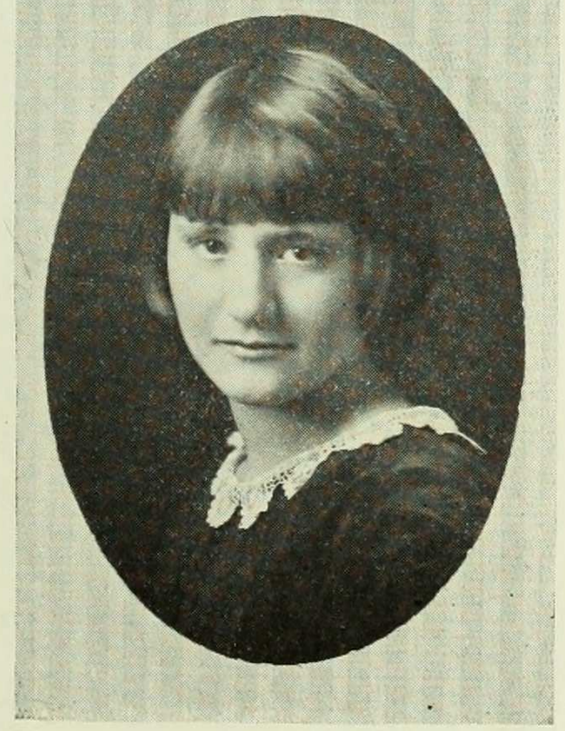

MABELLE PIRAZZINI

Perry, Perry,
Quite contrary,
  What is your mood just now?
Poetical—"profanatical"
  In you we will allow.

HELEN PLESS

"There's not a place like home,"
  Helen says decidedly;
We're mighty glad that she returned
  From far-off gay "Paree."

EVELYN PRESTON

She is tall, "most distinguished,"
  And her French is striking, too,
Yet she can joke and yawn in class,
  Just like me and you.

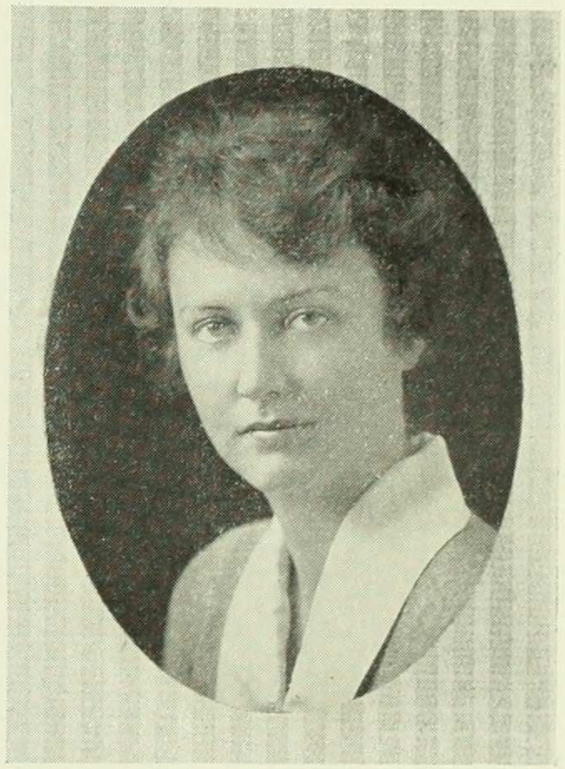

RUTH PRINCE

We've always known where to go since
We gave the first job to Ruth Prince,
  For at costumes and staging
  She's very engaging,
Neither time nor talent she stints.

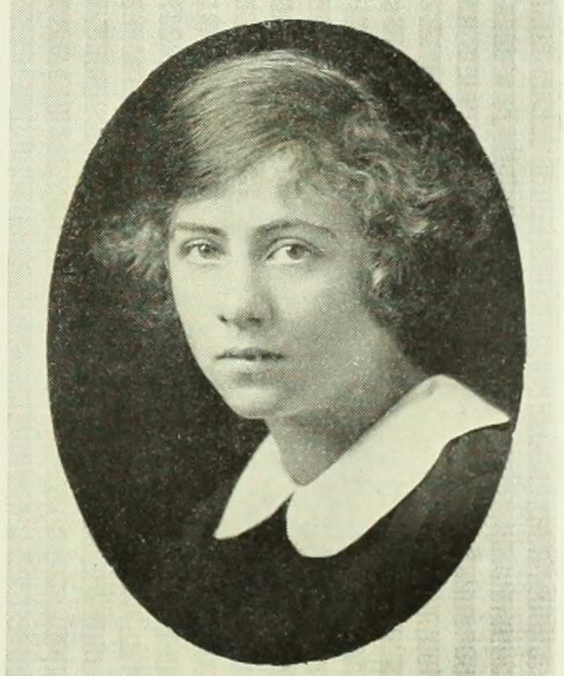

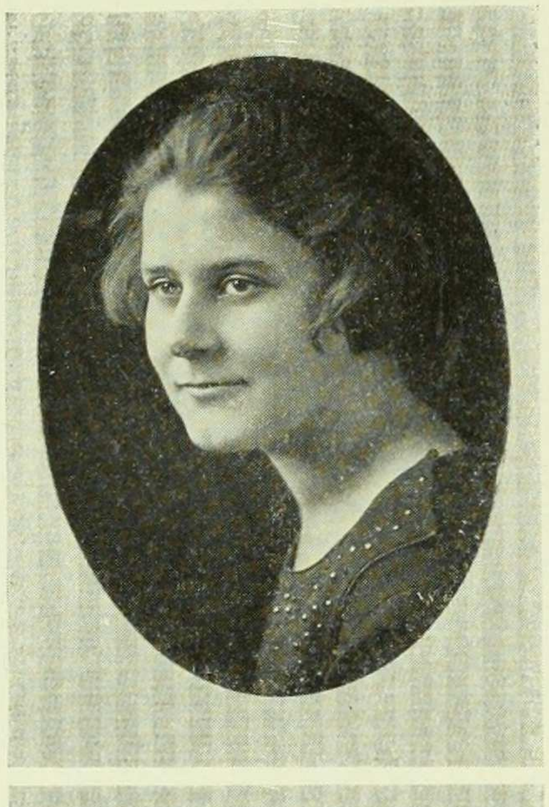

AGNES PURDY

Agnes is strong for "culture,"
And the learnèd atmosphere;
Humanity's her interest,—
Man in particular, we hear.

ANTOINETTE RAIA

Tony's a wondrous combination,
Charm and strong determination;
Hard at work and hard at play,
And always in a graceful way.

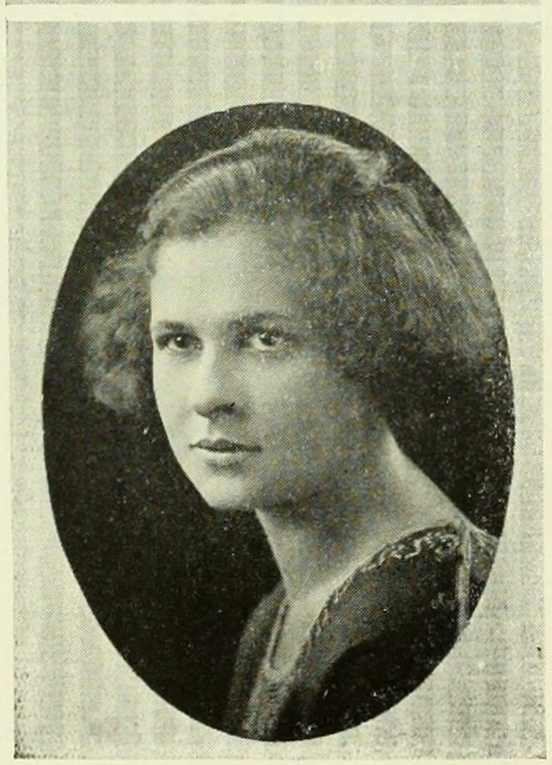

ESTELLA RAPHAEL

A confidential friend of Zoo,
Most scientifically busied;
But her native zeal for art,
Once it gets the slightest start,
Creates till Estella is dizzied.

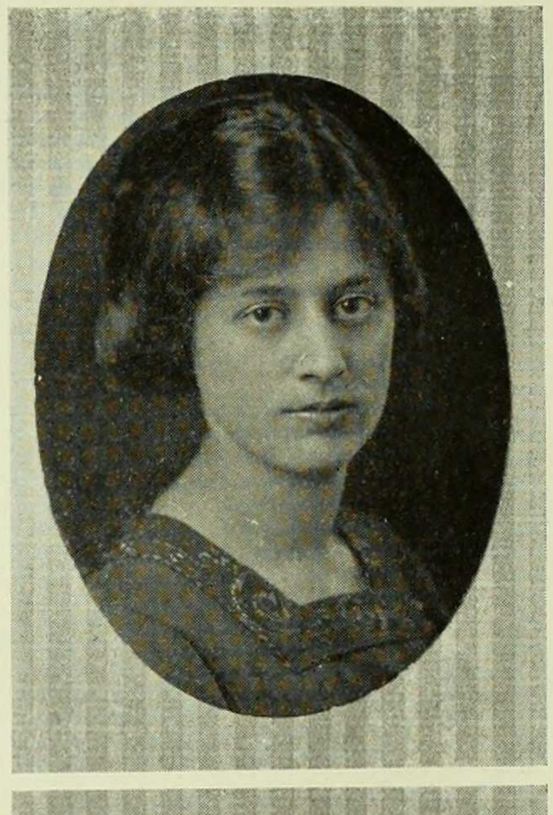

ELINOR RICE

A stately girl and tall is she,
A lender of dignity to '23;
And friendly,—for dignity won't suffice
To give you a picture of Elinor Rice

GERTRUDE ROBERTSON

Genius hideth in our midst,
We must let the secret out,
For if the organ we could play,
About it we would surely shout.

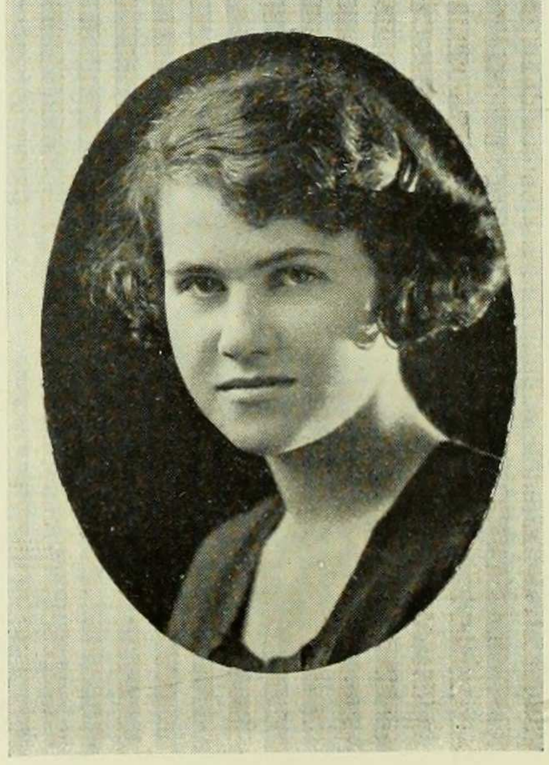

WILHELMENA ROBINSON

When "Little Billy" passes by,
The merry twinkle in her eye
Quite captivates us,
And elates us,
This we can't deny.

DOROTHY ROMAN

'Tis seldom one finds
Such a good combination
Of music, and Math
In one little "mädchen."

DOROTHY ROTHCHILD

At any hour of the day,
If in the library you stroll,
You're sure to find this cute brunette,
With books piled up, set upon set.

MARGARETE SCHNEEWEISS

She's hitched her wagon to a star!
We'd say assuredly,
We know her head's not "in the clouds,"
Though she likes astronomy.

DOROTHY SCHOLZE

With manner philosophical,
To matters philological
She devotes her moments as an honor student should,
Yet with little urging
She'll join the crowd that's surging
Toward a class meeting or party, in a patriotic mood.

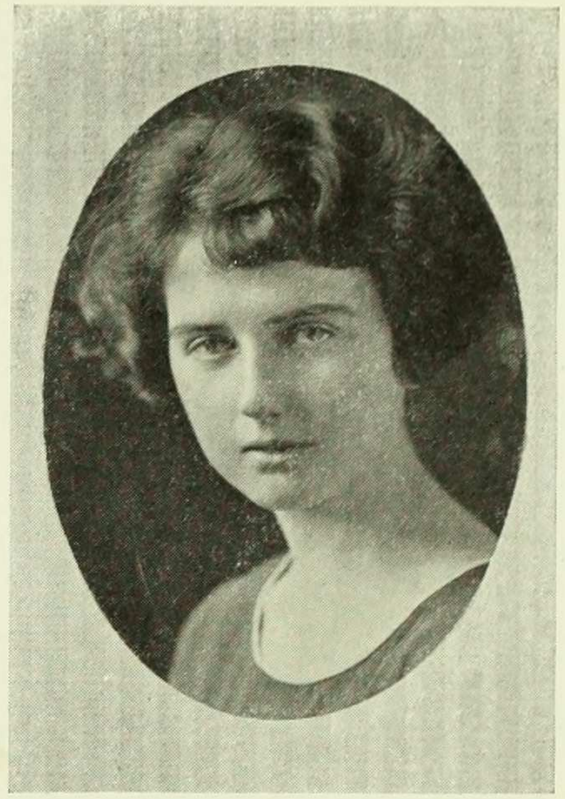

DOROTHY SCHROEDER

She looks quite bored perpetually,
And yet at Prom she danced gaily,
At games she cheers as noisily
As we, and smiles habitually.

KATHERINE SEYMOUR

Who would think our Kay so smiling
Was as bright as any grind?
And that brown eyes so beguiling
Hid a purpose deep behind?

DOROTHY SHATZ

She can play a strain so pretty,
Or a lively little ditty,
With lots of pep and lots of vim,
On her little mandolin.

ELIZABETH SHRADER

"College spirit? Such childishness!"
Her interests are far away
In the world she hopes to thrill,
With her pen and voice some day.

KATHERINE SHEA

Titian locks, and Boston charm.—
The way of a genius in vamping knowledge,—
A human chef-d'oeuvre with scarce a peer,—
Enter Miss Shea of Barnard College!

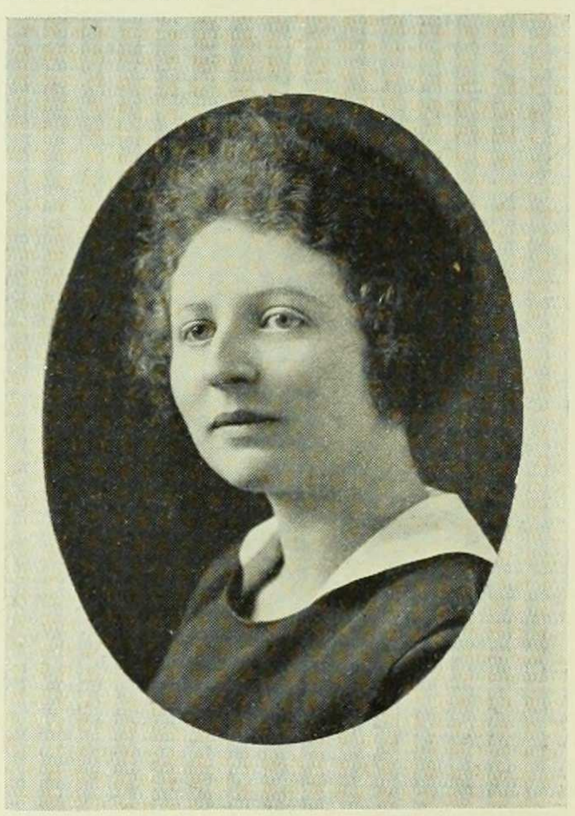

DORIS SILBERT

Genius all has temperament,
And Doris Silbert proved the same
When her acting won the laurels,
In our Sophomore Greek games.

EDYTHE SHEEHAN

You know her so well, what need to proclaim
How pretty, how peppy, pervasive?
Most versatile, genial, and president, too,—
Our Edythe is surely persuasive.

GERTRUDE SIMPSON

The voice, the smile, the eternal feminine,
Of Gertrude seem characteristic;
Will you gasp when we whisper a secret discreet?
She has tendencies radicalistic!

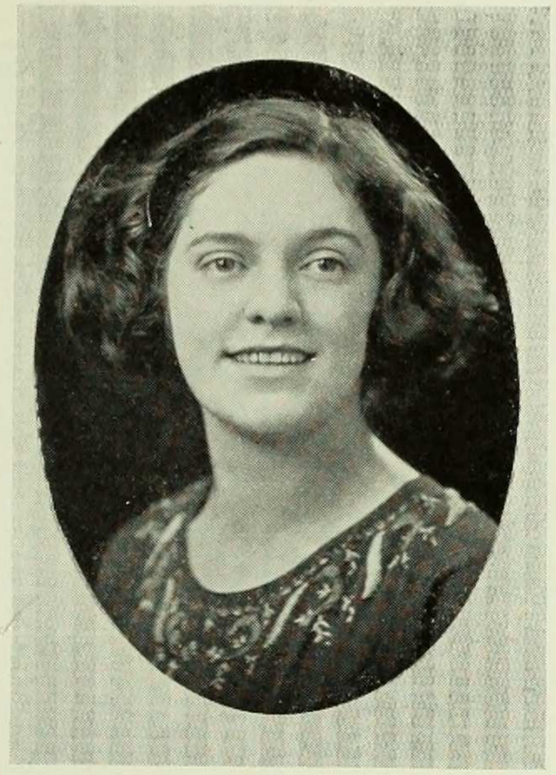

NADINE SINCLAIR

Her heart's in old Chicago,
And the middle western region;
Her tastes are cosmopolitan,
And her friends are legion.

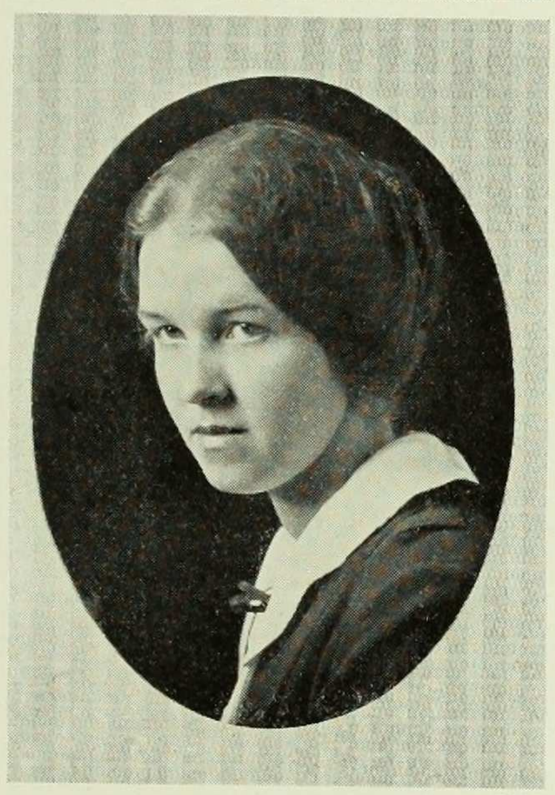

MARY LEE SLAUGHTER

There is a young lady named
Slaughter;
We won't give her up now we've
caught her.
Though her name may sound
vicious,
She's really delicious,
And she always does just what she
oughter.

ALICE SLAYTON

She flirts with you, she smiles at me;
She even charms the faculty.
If we could so win *tout le monde,*
We too would wish to be a blonde.

ANITA SMITH

Conscientious with costumes,
For Greek games and "2-3";
Essential in chorus,—
She's versatile, you see.

MARGARET SPOTZ

So serious and artistic,
Her eyes of grey quite mystic,
Show certain clear signs,
That on musical lines,
She has talents characteristic.

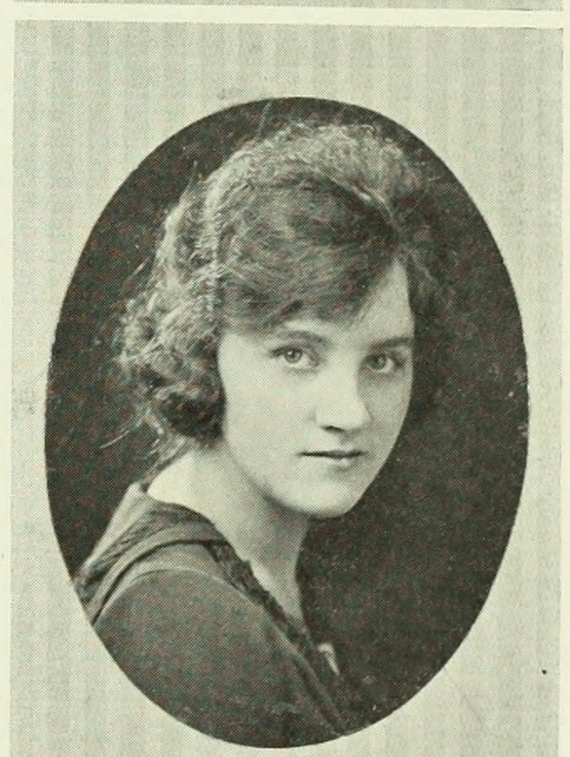

ELIZABETH STAUFFER

Elizabeth is modest,
But she really shouldn't be,
For when it comes to virtues
She surely has the key.

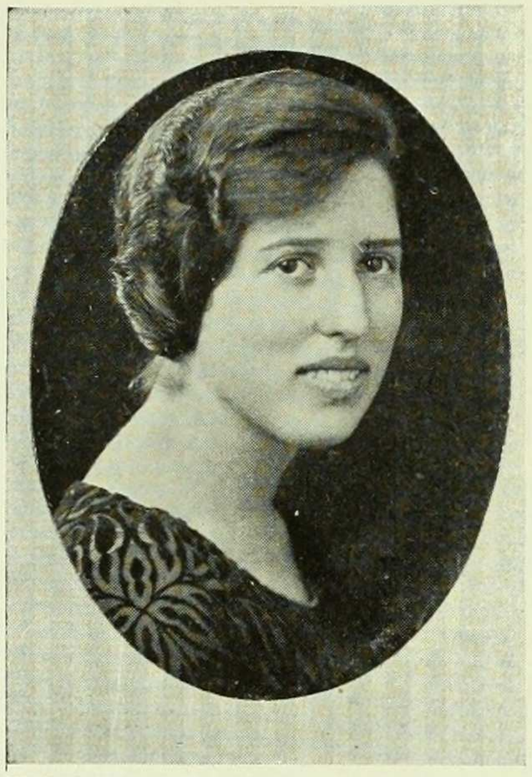

RUTH STRAUSS

See efficient Ruth arrive
From her very latest drive,
Successful as ever,
My, isn't she clever?

LOIS STRONG

Lois has a quiet way,
But she gets there just the same;
Was it prophetic of Honors in French
That she formerly lived in Flying Fame?

THELMA SWARTZ

A temperament esthetic,
That loves to dance and sing;
Who would think it cherished plans
For a social service fling?

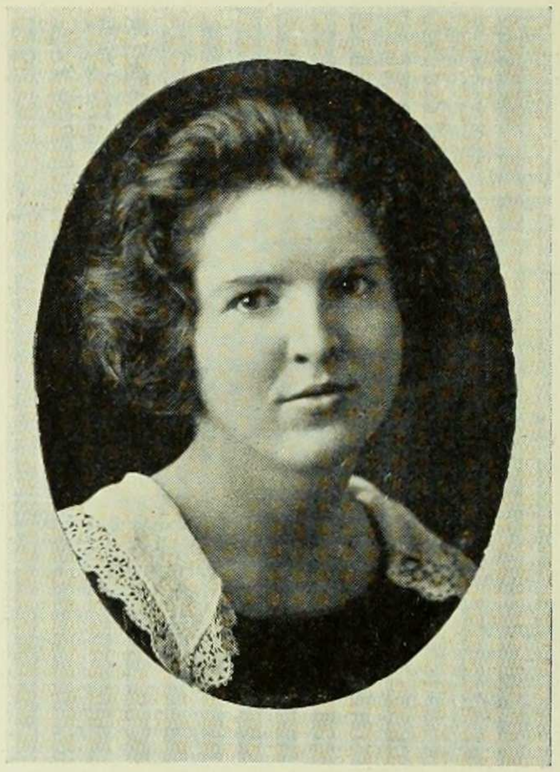

MARGARET TRUSLER

Miss Peg Trusler came out of the West,
With charm of manner abundantly blest.
A young Greek goddess, of intellect keen,—
Our Mortarboard Ed., her like we've ne'er seen.

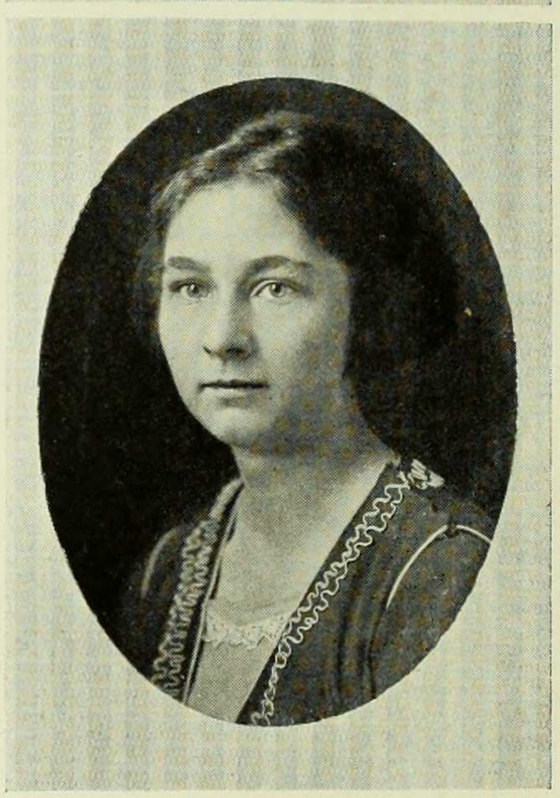

MILDRED WEAVER

If we could hold our peace so well,
And never show our temper,
Perhaps we too could smile as she,
And be as gracious semper.

MARY WEEKS

A sunny little authoress,
Who lately clipped each shining tress.
Her inspiration tingles to write us clever jingles,
Our heroine, you query?—Oh, yes!

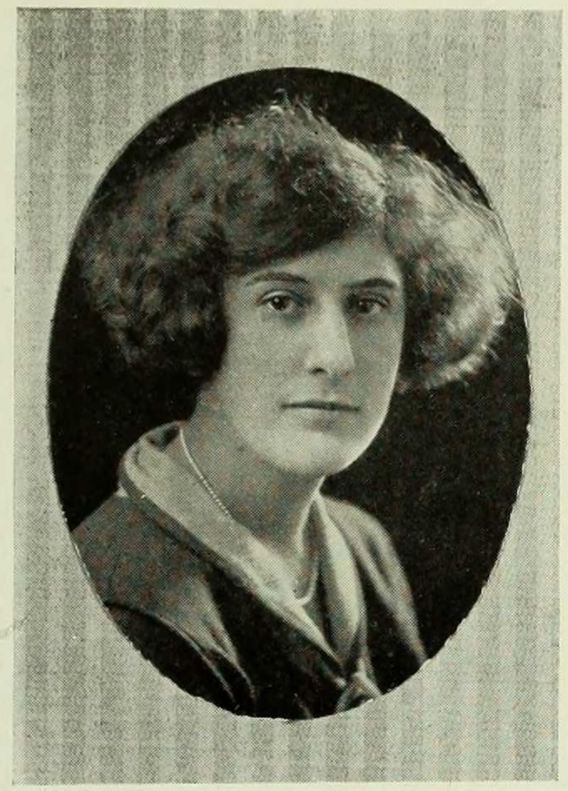

DEBORAH WEIL

When Deborah flips a basket-ball
Her rival has no chance at all;
We think it's due to quick decision,
Plus mathematical precision.

HELEN WERNER

Dances, the theatre, and gay
parties,—
Her life seems full of frivolities;
Yet her interest in psychology
And other "deep stuff" is real as
can be.

MILDRED WHITE

When you find her in the hall of
fame,
You'll understand why we acclaim,
An artist fine,
With spark divine,
Through these pages see it shine!

LUCY WHYTE

How would you like to be small and
trim,
And with Southern sunshine and
laughter brim,
Have a warmth of smile,
That will quite beguile,
And as pretty a name as Miss Lou
Prim?

ALICE WILLIAMS

She can parley-vous in Spanish,
She can also hit the keys,
She is full of pranks and poems,
And Mad-Hatterish repartees.

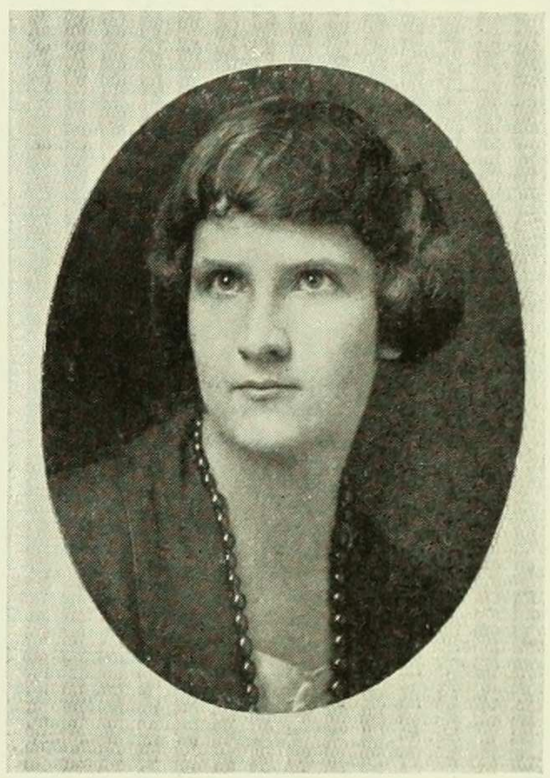

ETHEL WISE

Whenever we think of Ethel, you
know,
A proverb comes to our minds also,
But we should change it so as to go;
Earnest in work, on committees a
prize,
Makes Ethel helpful, wealthy and
Wise.

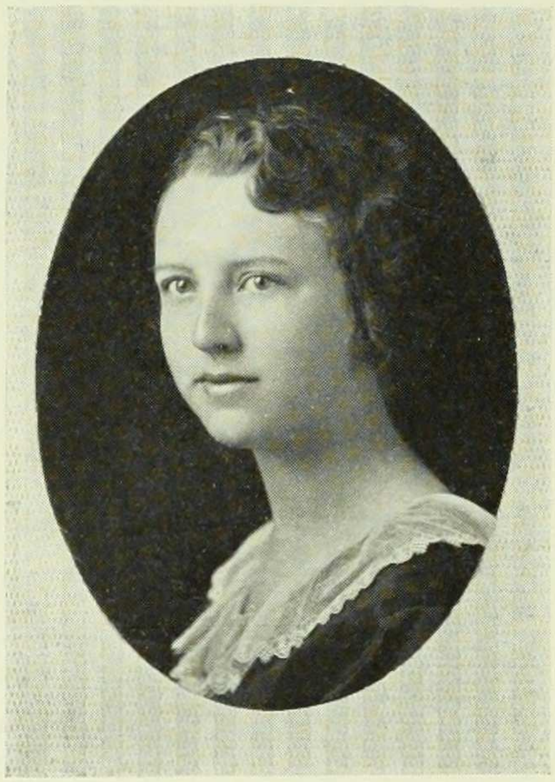

ELIZABETH WOOD

She writes songs for all occasions,
And she swims for Varsity,
Never absent from a meeting—
That's class Spirit, certainly.

Other Members of 1923

Helen Benczur
Madaline Bentley
Sadie Biber
Vera Danchakoff
Dorothy Darrow
Gertrude Diamant
Miriam Godfrey
Mrs. Goldie Hill
Katherine Kerrigan
Natalie Jaros
Elizabeth Lambertson
Parrish Little
Isabel London
Ruth McIlvaine
Marion O'Sullivan
Christine Phelps
Letty Rich
Catherine Saxon
Ruth Schlesinger
Aileen Shea
Mary Shippen
Mary Stone
Eleanor Warren

Honorary Members of 1923

Clelia Benjamin
Margaret Bliss
Judith Byers
Eleanor DeLamater
Olallita Fulladosa
Lucienne Glorieux
Katherine Hankinson
Virginia Herring Hoff
Elizabeth Kingman
Germaine Lehmann
Dorothy Manning
Louise Middlefart
Charlotte Phelps
Conchita Rodriguez
Olive Spear
Gailey Stoddard
Charlotte Towson

IN MEMORIAM

Mabel Wahlers
November, 1920

Mortarboardi Salutamus

"Oh! College! We who've braved the printer's dye
Salute you!" was the glad editors' cry,
As they wiped their pens and stood there face to face
With an eager--but an educated—populace.

Oh, ye familiar scenes, when in conclave
We met to counsel and remained to rave!
And, oh, ye nights when wit was so elusive
That giving up the ghost seemed quite inducive!

Ye days of reading proof when we would try
To 'cipher our chaotic printer's pi,
Or argue sceptic advertisers dead—
All these that were our joy—where have they fled?

"All, all are gone, the old familiar faces."
Our book and haggard Us remain—their only traces.

1923

Directory of Students

Brooks Hall.....606 W. 116th St., Morningside 1475
John Jay Hall.....29 Claremont Ave., Morningside 5372
Broadview.....606 W. 116th St., Morningside 1475

1922

Name	*Address*	*Telephone No.*
Adams, Leonie, *Broadview,*	Hillburn, N. Y.	
Baird, Edith,	733 S St., Elizabeth, N. J.	
Baird, Sara, *Brooks,*	3802 Maplewood Ave., Dallas, Texas	Morningside 5280
Ball, Josephine	.....547 W. 123rd St.	
	Louviers, Colorado	
Bassler, Katharine, *Brooks,*	5601 Tompkins Ave., Cincinnati O.	Madison 252-L
Bates, Leah, *John Jay,*	Franklinville, N. Y.	Franklinville 42
Bennett, Agnes, *Brooks,*	238 E. Main St., Port Jervis, N. Y.	Port Jervis 335-W
Berry, Dorothy G.,	52 Walnut St., Montclair, N. J.	Montclair 423-J
Bleecker, Florence E., *Brooks*	2138 W. 110th St., Chicago, Ill.	Beverly 0267
Brooks, Majel	.....1928 University Ave.	Fordham 1834-J
Bryan, Noemie, *Brooks,*	Warrior, Ala.	
Bull, Muriel	.....430 W. 116th St.	Cathedral 7214
Cahn, Edith, *Brooks,*	Richmond Place, Laurence, L. I.	Far Rockaway 3883
Callan, Ruth	.....519 W. 121st St.	
Cauldwell, Katharine	.....177 E. 80th St.	Lenox 3663
Clark, Ruth,	342 50th St., Brooklyn	Sunset 9459
Coffey, Katherine,	968 St. Nicholas Ave.	Wadsworth 6071
Coffin, Anna, *Brooks,*	116 N. 9th St., Newark, N. J.	Branch Brook 7220
Coleman, Agnes	.....213 E. 51st St.	Plaza 9542
Comstock, Mary	.....313 W. 86th St.	Schuyler 6019
Cottrell, Leone	.....924 West End Ave.	
Covert, Adrianna, *John Jay,*	The Drive, Kew Gardens, L. I.	Richmond Hill 0862-J
Craig, Elizabeth, *Brooks,*	Huntsville, Texas	
Craven, Doris, *Broadview,*	296 Woodworth Ave., Yonkers	Yonkers 2914
Daniels, Eva M., *John Jay,*	8730 108th St., Richmond Hill	Richmond Hill 0678
Davis, Isabel, *Brooks,*	154 W. 106th St.	Academy 3043
Davis, Julia Wofton,	Locust Valley, L. I., P. O. Box 287	Glen Cove 517
Dayton, Helen D.,	4717 Sixth Ave., Brooklyn	Sunset 3486
Delafield, Emily	.....20 W. 58th St.	Plaza 2394
Dewey, Jane	.....2880 Broadway	Cathedral 7864
Dilworth, Vernon, *John Jay,*	Port Arthur, Texas, Box 226	
Donovan, Mary, *Brooks,*	53 Spring St., Kingston, N. Y.	
Dodd, Maude,	7 Wallace Ave., Mount Vernon, N. Y.	Hillcrest 5541
Dow, Gladys E., *Broadview,*	Dover Foxcraft, Maine	
Dunbacker, Roberta L., *Brooks,*	361 Heywood, Orange, N. J.	Orange 4667
Durgin, Marion, 40 Tieman Place,		Morningside 2411
	Franklin, N. H.	Franklin 315-12
Dwyer, Dorothy A	.....456 W. 153rd St.	Audubon 0305
Eckert, Marion L.	Vinall Court, Tarrytown, N. Y.	Tarrytown 563-W
Ellis, Mary, care Mrs. N. Jacobs,	Ridgebury, N. Y.	Moresmere 530
Emerson, Louise	.....125 Riverside Drive	
Emerson, Margot	...125 Riverside Drive.	Schuyler 5990
Fezandié, Margaret	.....165 E. 66th St.	Rhinelander 2411
Finkler, Martha,	749 Elmore Place, Brooklyn	Mansfield 3584
Foote, Marion, *John Jay,*	803 Crown St., Olean, N. Y.	Olean 613-M
Frankenstein, Helen L.,	472 West End Ave.	Schuyler 8979
Freudenthal, Elsbeth	.....24 W. 88th St.	Schuyler 9313
Gaarda, Helga,	17 Sterling Place, Brooklyn	
Garfunkel, Elsie	.....145 W. 119th St.	University 1343
Gerdau, Marguerite,	135 Central Park W.	Columbus 412
Gibbs, Carol	.....8 W. 128th St.	Harlem 5667
Glassbrook, Eva	.....155 Audubon Ave.	Wadsworth 0330
	1108 Duluth Ave., Sioux Falls, S. D.	

1923

Name	*Address*	*Telephone No.*
Gorton, Natalie S., *John Jay,*	4 Lenox Ave., White Plains	White Plains 1977-W
Halsell, Maurine, *Brooks,*	3600 Crescent Ave., Dallas, Texas	Avondale 1902
Hannum, Margaret,	115 Ames Ave., Leonia, N. J.	Leonia 658-W
Harlow, Elisabeth	325 W. 86th St.	Schuyler 6356
Harpootlian, Satenig, *John Jay,*	69 Jewel St., Forest Hills	Boulevard 6235-R
Heath, Eleanor, *Brooks,*	185 Manhattan Ave., Jersey City, N. J.	
Henry, Adele, *John Jay,*	125 S. 30th St., Flushing, N. Y.	Flushing 1144-J
Herzfeld, Lucile, Hotel Majestic,	Central Park and W. 72nd St.	Columbus 1900
Heymann, Edith	440 West End Ave.	Schuyler 3459
Holden, Orrilla, *Broadview,*	122 McLean Ave., Yonkers	Yonkers 687
Hooper, Grace	130 W. 74th St.	Columbus 3273
Hudson, Mrs. Ruth	106 E. 86th St.	
Hutchison, Eva	551 W. 170th St.	Wadsworth 4060
Jacoby, Eve	39 Claremont Ave.	Morn. 6480
Johnson, Elsie, *Brooks,*	Bayport, L. I.	Bayport 334-W
Johnson, Ethel, *John Jay,*	115 Union Place, Lynbrook, N. Y.	Lynbrook 1040-W
Josephson, Leah	1880 University Ave.	Fordham 5872
Keiley, Gertrude,	213 Clermont Ave., Brooklyn	Prospect 1543-W
Kenna, Mrs. Victoria	138 W. 104th St.	
Kernan, Katharine,	Elmhurst, Riverside, Conn.	
Kimball, Nan, *Brooks,*	723 N. 14th St., Waco, Texas	
Kingsley, Ruth, *John Jay,*	512 N. George St., Rome, N. Y.	Rome 15
Kinzie, Katie, *Brooks,*	Troutville, Va.	
Knox, Miriam, *Broadview,*	105 E. College St., Waynesburg, Pa.	Schenly 592
Koehler, Ruth	953 Grant St.	
Kornfeld, Muriel	114 E. 71st St.	Rhinelander 782
Kraft, Katherine, *Broadview,*	8650 105th St., Richmond Hill, L. I.	Richmond Hill 2139
Kraus, Mrs. Bertha	2345 Broadway	Schuyler 7840
Lahiff, Noreen	261 W. 106th St.	
Laporte, Marguerite, *John Jay,*	129 E. 91st St.	Lenox 8670
Levin, Hudythe,	1433 Cornaga Ave., Far Rockaway	Far Rockaway 1805
Lewton, Lucy, *John Jay,*	King St., Port Chester, N. Y.	Port Chester 855-M
Levi, Lisa	312 Manhattan Ave.	Cathedral 8208 Ex 62
Care Adolphus Levi Broth., Kingston, Jamaica, B. W. I.		
Lindsay, Gladys	235 E. 35th St.	Murray Hill 3542
Linker, Maud, *Furnald,*	Ware, Mass.	Ware 184
Lithauer, Donah	215 W. 98th St.	Riverside 9035
Lowe, Julia, *John Jay,*	153 Johnson Ave., Tottenville, S. I.	Tottenville 0976-J
Ludlam, Elise,	West Shore Road, Oyster Bay, N. Y.	Oyster Bay 39-J
McArthur, Elizabeth, *John Jay,*	50 Eaton Place, East Orange, N. J.	Orange 2954-J
McKechnie, Gladys	101 W. 86th St.	
24 Mechanic St., Port Jervis, N. Y.		
McCarty, Sarah, *Brooks,*	1025 S. 26th St., Birmingham, Ala.	Birmingham 6819-W
McClay, Eunice	519 W. 121st St.	
92 Mountain Ave., Summit, N. J.		Summit 137-W
McConaughy, Florence, *Brooks,*	123 W. 4th Ave., Holdrege, Neb.	Holdrege 423
McElroy, Katharine, *Brooks,*	Princeton, N. J.	Princeton 469
McGrayne, Dorothy,	163 Home Ave., Rutherford, N. J.	Rutherford 224-J
Mack, Helen	318 W. 100th St.	Riverside 0129
Mannhardt, Gertrude, *John Jay,*	Cold Spring-on-Hudson, N. Y.	
Marshall, Marion, *Brooks,*	323 S. Washington St., Bloomfield, Ind.	Bloomfield 105
Martin, Adelaide, *Brooks,*	Port Chester, N. Y.	Port Chester 492
Meehan, Helen	537 W. 152nd St.	Audubon 8779
Melnick, Rosalin, *John Jay,*	Sidney, N. Y.	Sidney 39-J
Mendel, Edith	2 W. 86th St.	Schuyler 1300
Metcalf, Madeline,	435 Van Cortlandt Park, Yonkers	
Meyer, Frances	229 W. 78th St.	Schuyler 4387
Mills, Katharine,	269 McLean Ave., Yonkers	Yonkers 1305
Moore, Loretta,	195 12th St., Long Island City	Hunter's Point 1807
Mosher, Muriel	1925 7th Ave.	Morningside 0732
Meyers, Florence	599 W. 178th St.	Wadsworth 2840
Nason, Celeste	157 W. 105th St.	Academy 1466
Newman, Alice	807 Ave. R, Brooklyn	Coney Island 1033
North, Lila, *John Jay,*	178 Summit Ave., Upper Montclair	Montclair 2284-N
O'Brien, Helen, *Brooks,*	Payn Ave., Chatham, N. Y.	Chatham 6-J
Orne, Evelyn,	18 Clyde St., Jamaica, L. I.	Jamaica 1379-R

1923

Name	*Address*	*Telephone No.*
Peterson, Alice, *John Jay,*		
248 Filmore St., New Brighton, Staten Is.		Tompkinsville 102-W
Phelps, Eleanor	244 W. 103rd St.	Riverside 7816
Phillips, Marjorie	35 Riverside Drive	Columbus 6087
Ranson, Virginia, *Brooks,*		
2950 Staunton Road, Huntington, W. Va.		Huntington 2363
Rasmussen, Ruth	159 W. 85th St.	
Ratchford, Anne, *John Jay,*		
52 South St., Danbury, Conn.		Danbury 1354-2
Rathborne, Isabel	476 W. 143rd St.	Audubon 5636
Reincke, Margaret	540 W. 189th St.	Wadsworth 2228
Reynard, Elizabeth	452 Riverside Drive	
Care O. S. Hawes Bros., Fall River, Mass.		Fall River 107
Reynolds, Christine	519 W. 121st St.	
Succasunna, N. J.		
Rissinger, Mary	600 W. 116th St.	
3244 N. 15th St., Philadelphia, Pa.		
Rissland, Louise,		
86 Gainsboro St., Boston, Mass.		Back Bay 1967-J
Rodgers, Mary, *Brooks,*		
415 E. Carroll St. Macomb, Ill.		Main 287
Roe, Winnifred	1013 Madison Ave.	
1159 Josephine St., Denver, Col.		
Ruhl, Jean	413 E. 153rd St.	Melrose 7739
Sack, Vera	395 Fort Washington Ave.	Wadsworth 9206
Schaefer, Kathryn	327 W. 108th St.	Academy 1176
Schlichting, Louise,		
803 Washington St., Hoboken, N. J.		Hoboken 402-W
Shearn, Edith	308 W. 78th St.	Schuyler 4232
Sheehan, Helen, *Brooks,*		
27 Gould Ave., Newark, N. J.		Branch Brook 8059
Spencer, Alma, *Broadview,*		
Fairfield, N. C.		
Stahl, Ruth	1929 Andrews Ave.	
Starke, Eleonore, *Brooks,*		
Oscawana-on-Hudson, N. Y.		Croton 87
Stickel, Elizabeth	230 E. 35th St.	
Stone, Florence, *Brooks,*		
Bender Hotel, Houston, Texas		
Strang, Isobel	256 W. 100th St.	Riverside 1052
Sworts, Veeva	508 W. 114th St.	Cathedral 7650
Dundee, N. Y.		Dundee 761
Taliaferro, Mary	145 E. 49th St.	Plaza 6643
Talley, Margaret, *John Jay,*		
224 Hamilton St., Rahway, N. J.		
Thirlwall, Katharine,		
90 Mamaroneck Ave., White Plains, N. Y.		White Plains 613
Thomas, Dorothy	518 W. 121st St.	
601 Park Ave., Baltimore, Md.		
Tonks, Nina	87 Hamilton Place	Audubon 1200
Tuttle, Lois,		
338 Madison Ave., Brooklyn		Lafayette 3458
Uhrbrock, Mildred,		
379 Sterling Place, Brooklyn		Prospect 8267-W
Van Horn, Ruth,		
Harrison, N. Y.		Park 830-R
Veit, Edith, *Brooks,*		
Healy Ave., Far Rockaway, N. Y.		Far Rockaway 958
Vincent, Marion	225 W. 86th St.	Schuyler 10400
Wachman, Pearl,		
889 St. Nicholas Ave., N. Y.		Audubon 6425
Wallberg, Marta, *Brooks,*		
49 Franklin St., Saratoga, N. Y.		
Warren, Helen, *Brooks,*		
Shore Acres, Mamaroneck, N. Y.		Mamaroneck 616
Westerbeke, Florence, *John Jay,*		
Sayville, L. I.		
Wetterer, Edna, *Broadview,*		
1124 Jackson Ave.		Intervale 4205
Wilder, Iris	112 Cathedral Parkway	Academy 1117
Wing, Margaret,		
524 Lafayette Ave., Brooklyn		
Wohl, Rosa	1845 7th Ave.	Cathedral 8814

1923

Adler, Ruth, *Brooks,*		
434 Guy Park Ave., Amsterdam, N. Y.		Amsterdam 1803-W
Alderman, Maydelle, *John Jay,*		
McConnelsville, Ohio		McConnelsville 131
Allen, Lylias	506 W. 113th St.	Cathedral 7926
Arnold, Margaret, *John Jay,*		
126 N. Hervey St., Hope, Ark.		Hope 137
Autenrieth, Olga	1411 Crotona Ave.	Bingham 5308-W
Balder, Helen,		
Flushing Ave., Hollis, L. I.		
Barta, Dorothy,		
208 Macon St., Brooklyn		Lafayette 0904-R
Barton, Louise, *John Jay,*		
Belton, Texas		
Becker, Grace	322 W. 85th St.	Schuyler 1128
Beers, Jessie,		
1990 Bedford Ave., Brooklyn		
Benczur, Helen	55 Tieman Place	Morningside 5690
Bently, Madeline,		
66 Columbus Ave., Mt. Vernon, N. Y.		
Biber, Sadie		
1014 E. 10th St., Brooklyn		Midwood 2664
Bingham, Esther, *Brooks,*		
141 W. Gilman St., Madison, Wis.		

1923

Name	*Address*	*Telephone No.*
Black, Mildred,	158 Montross Ave., Rutherford, N. J.	Rutherford 223-R
Blauvelt, Anna, *John Jay,*	West Nyack, N. Y.	Nyack 1089-J
Boas, Franzeska,	230 Franklin Ave., Grantwood, N. J.	Cliffside 60
Boehringer, Alice	757 E. 179th St.	Fordham 6774
Bowman, Irene	320 86th St., Brooklyn	Shore Road 4607
	R.F.D. 4, Schenectady, N. Y.	Schenectady 326-F3
Bowtell, Margaret E., *John Jay,*	Fort Edward, N. Y.	Fort Edward 19-W
Boyd, Nancy, *Broadview,*	778 Lincoln Place, Brooklyn	
Bradshaw, Helen, *John Jay,*	158 Clymer St., Reading, Pa.	
Brandt, Marie, *Brooks,*	411 N. Edgeworth St., Greensboro, N. C.	Greensboro 439
Brink, Frances M., *Brooks,*	Lake Katrine, N. Y.	Kingston 5-F21
Brown, K. Garda	414 W. 120th St.	Morningside 8760
	24 Wolf's Lane, Pelham Manor, N. Y.	Pelham 2178-J
Burbank, Alice, *Brooks,*	The Puritan, 4th St., Louisville, Ky.	South 2404
Byrnes, Marion,	80 Franklin Place, Flushing, N. Y.	Flushing 0295
Cahill, Gertrude, *John Jay,*	Lincoln Ave., Jamaica, L. I.	
Campanaro, Rose, *John Jay,*	Oyster Bay, L. I.	Oyster Bay 62
Case, Teresa, *Brooks,*	Hammondsport, N. Y.	Hammondsport 5-L
Catoggio, Rose	507 W. 113th St.	Cathedral 7380
Chamberlayne, Williamina, *John Jay,*	Phenix, Virginia	
Collins, Julia, *Brooks,*	1315 Washington St., Michigan City, Ind.	Michigan City 644
Cook, Dorothy,	Winthrop Place, Englewood, N. J.	Englewood 964
Craton, Margaret, *John Jay,*	430 W. 118th St.	Morningside 3880
Curtis, Lucile, *John Jay,*	618 Frederick Ave., Milwaukee, Wis.	
Darrow, Dorothy, Kenwood Parkway,	Waverly Hill, Hollis, N. Y.	Kenwood 0729
Danchakoff, Vera	644 W. 173d St.	St. Nicholas 4140
Dean, Hazel	169 W. 228th St.	Marble 3711
Diamant, Gertrude	220 E. 12th St.	Stuyvesant 2867
Dockstader, Dorothy, *Brooks,*	Fonda, N. Y.	Fonda 184
Dunbrack, Winifred,	172 Arlington Ave., Jersey City, N. J.	Bergen 2252-M
Edwards, Charline, *John Jay,*	169 Elm Ave., Rahway, N. J.	Rahway 245-J
Etting, Irma, *Brooks,*	706 W. Koenig St., Grand Island, Neb.	Black 1772
Fahs, Virginia,	77 W. 28th St., Jackson Heights, Elmhurst, L. I.	
Ford, Beatrice, *John Jay,*	112 Adams St., Burlington, Vt.	
Fleming, Minnie Mae, *Brooks,*	919 E. Eleventh St., Dallas, Tex.	Cliff 0682
Foxell, Mary, *Broadview,*	271 Pawling Ave., Troy, N. Y.	Troy 481-W
Frankel, Denver	94 Hamilton Place	Audubon 1150
Fulcher, Pauline, *John Jay,*	Pembroke, Kentucky	
Friedrich, Erna, *John Jay,*	2029 Morris Ave.	Fordham 1587
Galt, Emily, *Brooks,*	Herndon, Va.	
Gies, Ortrud	249 E. 86th St.	Lenox 6710
Gleichman, Leah	207 Dyckman St.	Wadsworth 2230
Godfrey, Miriam, *John Jay,*	411 Sellers St., Hibbing, Minn.	Hemlock 4418
Goldstone, Helen	601 W. 113th St.	Cathedral 8190
Gray, Helen,	175 Main St., Ridgefield Park, N. J.	Hackensack 393-M
Haber, Florence, *Broadview,*	10717 Drexel Ave., Cleveland, Ohio	
Haig, Phyllis, *Brooks,*	Haigville, Nebraska	
Hall, Mary,	Care of L. Michel, 697 Madison Ave. Monroe, N. Y.	Monroe 21-F3
Harris, Dorothy, *Brooks,*	Stamford, N. Y.	Stamford 33-J8
Hattorff, Elsa	30 Van Corlear Place	Marble 3738-R
Havre, Sylvia, *Broadview,*	82 Conger Ave., Akron, Ohio	Main 5094
Hemstreet, Myrtle	117 W. 129th St.	
Hill, Goldie (Mrs. Billman)	453 W. 155th St.	
Hoctor, Eloise	106 E. 35th St.	Murray Hill 5566
Hoff, Rhoda, Hotel Chatham,	48th St. and Vanderbilt Ave.	Vanderbilt 4800
Hoffman, Georgene	51 Hamilton Place	Audubon 1410
Hoffman, Helen,	1388 Union St., Brooklyn	Lafayette 6357
Houghton, Dorothy,	453 Boulevard, Long Island City	Astoria 0641
Hubbard, Mary, *John Jay,*	227 E. 3rd St., Flint, Mich.	
Hughes, Anita, *John Jay,*	269 Berkeley Ave., Bloomfield, N. J.	Bloomfield 6105
Issertell, Edna	825 W. 180th St.	Wadsworth 9372
Jacoby, Nelle, *John Jay,*	3618 Ross Ave., Dallas, Tex.	

1923

Name	*Address*	*Telephone No.*
Janicke, Valentina,	412 4th Ave., Brooklyn	South 0492
Jaros, Natalie,	277 State St., Flushing, L. I.	Flushing 2070
Jennings, Esther, *John Jay,*	Patterson, N. Y.	Patterson, 20-F5
Jones, Rosalind, *John Jay,*	East Aurora, N. Y.	East Aurora 201-J
Kassner, Mildred Louise,	201 Hillside Ave., Jamaica	Jamaica 2385
Kerrigan, Katherine, *Brooks,*	499 Fulton St., Waverly, N. Y.	Waverly 113-J
Kingman, Marion, *Brooks,*	165 Highland Ave., Kingston, N. Y.	Kingston 385-M
Klein, Elizabeth	137 W. 119th St.	University 3941
Koller, Hortense	681 Madison Ave.	Plaza 287
Kroman, Edna, *Brooks,*	2106 S. 17th Ave., Birmingham, Ala.	Main 4024
LafLoofy, Nagla Mary,	121 State St., Brooklyn	
Lambertson, Elizabeth	2202 Loring Place	Fordham 2767
	Southport, Conn.	
Lane, Winifred, *Brooks,*	South Rd., Poughkeepsie, N. Y.	Poughkeepsie 284
Langton, Mary	420 W. 129th St.	Morningside 8420
Lewis, Ethel, *John Jay,*	18 Rockwell Ave., Naugatuck, Conn.	Naugatuck 89-12
Lewis, Irene,	517 Macon St., Brooklyn	Lafayette 5363-J
Lincoln, Anna, *Brooks,*	1303 N. Dearborn Ave., Chicago, Iil.	
Little, Parrish, *Brooks,*	912 24th Ave., Meridian, Miss.	Meridian 189
Loftus, Clare,	415 W. 120th St.,	Morningside 5097
	145 Chestnut St., Dunmore, Pa.	Dunmore 366-J
London, Isabel	508 W. 122nd St.	
Loud, Marguerite	104 E. 40th St.	Murray Hill 1638
Lustbader, Ruth	1070 Madison Ave.	Lenox 1319
MacDonald, Agnes	169 W. 76th St.	Schuyler 1572
McCall, Mary, *John Jay,*	Wilmington, Delaware	
McGuire, Elizabeth, *John Jay,*	40 State St., Monson, Mass.	
McIlvaine, Ruth, *John Jay,*	872 Liberty St., Meadville, Pa.	
McNamara, Charlotte	601 W. 174th St.	Wadsworth 4040
Maloney, Dorothy L	83 Riverside Dr.	Schuyler 8734
Mann, Hanna,	32 Winfield Ave., Mt. Vernon, N. Y.	Hillcrest 2900
Manning, Dorothy,	201 North Broadway, Yonkers, N. Y.	Yonkers 3005
Marples, Eleanor,	87 N. 30th St., Flushing, L. I.	Flushing 1268-W
Marshall, Jean, *John Jay,*	41 Heights Terrace, Ridgewood, N. J.	Ridgewood 635-J
Martens, Emily, *John Jay,*	Shrub Oak, N. Y.	Peekskill 17-F3
Marx, Emily	222 Riverside Dr.	Riverside 9647
Mead, Margaret, *Broadview,*	Holicong, Pa.	Buckingham 5714
Miller, Hortense,	596 E. 19th St., Brooklyn	Mansfield 5669
Miller, Margaret	2592 Creston Ave.	Fordham 4358
Moën, Yvonne	337 W. 70th St.	Columbus 8661
Moore, Anna	440 Riverside Drive	
Moran, Geraldine, *Broadview,*	Deposit, N. Y.	Deposit 41
Moreau, Edna,	102A Morgan St., Weehawken, N. J.	Union 5326
Morehouse, Effie,	1974 University Ave.,	Fordham 5589-W
	Little Falls, N. Y.	Little Falls 315
Murden, Leah,	4 Irving Place, White Plains, N. Y.	White Plains 764-M
Murray, Jeannette,	67 75th St., Brooklyn	Shore Road 9829
Near, Arcadia, *Brooks,*	246 Juniper St., Atlanta, Ga.	Hemlock 1461
Newton, Leone, *Broadview,*	492 9th St., Brooklyn, N. Y.	South 936-R
O'Brien, Katherine V.,	Pawling, N. Y.	
O'Sullivan, Marion, *John Jay,*	15 N. Winooski Ave., Burlington, Vt.	Burlington 451-M
Pattenden, Helen	83 St. Nicholas Place	Audubon 4690
Petri, Emilie,	Irvington-on-Hudson, N. Y.	Irvington 1595
Pless, Helen	789 West End Ave.	Riverside 9166
Pirazzini, Mabelle	40 Bedford P'k. Boule.	Fordham 1996
Preston, Evelyn	903 Park Ave.	
Prince, Ruth,	Wildcliff, New Rochelle, N. Y.	New Rochelle 3516
Purdy, Agnes,	White Plains, N. Y.	White Plains 1287-R
Raia, Antoinette	607 3rd Ave.	Vanderbilt 7299
Raphael, Estella	911 Fox St.	Intervale 1391-R
Rice, Elinor	243 W. 99th St.	Riverside 0908
Rich, Letty, *Broadview,*	Box 325, Logan, Utah	
Richardson, Irma, *John Jay,*	221 College Ave., Lancaster, Pa.	
Robertson, Gertrude, *John Jay,*	618 Court, Sault Ste. Marie, Mich.	
Robinson, Wilhelmena, *John Jay,*	89 Carnegie Ave., E. Orange, N. J.	
Roman, Dorothy	35 W. 110th St.	University 6540

1923

Name	*Address*	*Telephone No.*
Rothchild, Dorothy, *John Jay,*	2771 Long Ave., Louisville, Ky.	
Saxon, Catherine	San Rafall Hotel	
Schlesinger, Ruth,	80 Fanshaw Ave., Yonkers	
Schneeweiss, Margarete,	258 Third St., Clifton, N. J.	Passaic 2214
Scholze, Dorothy,	283 Alexander Ave., 800 Plainfield St., Providence, R. I.	Melrose 5486
Schroeder, Dorothea,	37 S. Junction Ave., Corona, L. I.	Newton 2883-R
Seymour, Katharine,	Oak Ledge, Martinsville, N. J.	
Shatz, Dorothy L., c/o Standish Arms Hotel,	169 Columbia Heights, Brooklyn	Main 4290
Shea, Aileen, *John Jay,*	101 Eye St., N. W., Washington, D. C.	
Shea, Katherine Helena, *Brooks,*	58 Elm St., Boston 29, Mass.	
Sheehan, Edythe	203 W. 117th St.	University 3930
Shippen, Mary, *Parnassus Club,*	2736 Shippen Rd., Louisville, Ky.	
Shrader, Elizabeth N.,	420 W. 116th St. 801 N. Highland Ave., Pittsburgh, Pa.	Cathedral 7100
Silbert, Dorris, *Brooks,*	Fairmount Ave., Plainfield, N. J.	Plainfield 1102-W
Simpson, Gertrude,	Hollywood Ave., Crestwood, N. Y.	Tuckahoe 3669-J
Sinclair, Nadine,	45 Coleridge St., Manhattan Beach, N. Y.	Coney Island 3053
Slaughter, Mary Lee, *John Jay,*	16 S. Prado, Atlanta, Ga.	Hemlock 892-J
Slayton, Alice	162 Bush St	Fordham 1063
Smith, Anita,	534 76th St., Brooklyn	Shore Road 4454-W
Spotz, Margaret	499 W. 135th St.	Morningside 2960
Stauffer, Elizabeth, *Brooks,*	Silver Spring, Pa.	Columbia 278
Stone, Mary, *John Jay,*	539 E. Main, Danville, Ky.	
Strauss, Ruth	333 Central Park West	Riverside 3521
Strong, Lois, *Brooks,*	181 8th Ave., Brooklyn	South 7397-R
Swartz, Thelma	305 W. 72nd St.	Cathedral 7770
Trusler, Margaret, *Brooks,*	651 E. 23rd St., Indianapolis, Ind.	
Warren, Eleanor W.,	320 W. 107th St., 223 So. Mountain Ave., Montclair, N. J.	Academy 1379
Weaver, Mildred, *Brooks,*	Rugby Road, University, Va.	University 228
Weber, Edith, *John Jay,*	1640 E. 75th St., Cleveland	
Weeks, Mary,	615 W. 162nd St., 173 Maple Ave., Red Bank, N. J.	Wadsworth 5140 Red Bank 520-W
Weil, Deborah,	5th St., Cedarhurst, L. I.	Far Rockaway 2163
Werner, Helen M.,	57 W. 2nd St., Mt. Vernon, N. Y.	Hillcrest 3334
White, Mildred	461 W. 43rd St.	Longacre 1154
Williams, Alice,	402 Roseville Ave., Newark, N. J.	
Whyte, Lucy,	515 W. 122nd St., Apt. 55, Anderson, So. Carolina	Morningside 3540
Wise, Ethel H	550 Park Ave.	Plaza 1425
Wood, Elizabeth R.,	197 Grafton Ave., Newark, N. J.	Branch-Brook 7199

1924

Ackerman, Ruth	162 E. 80th St.	Lenox 5262
Albansoder, Elsie,	243 Jackson St., Jersey City	Bergen 4183
Alexander, Adele,	523 W. 121st St., New Canaan, Conn.	Morningside 5271
Alzamora, Lucia	344 W. 84th St.	Schuyler 3923
Applebaum, Cicely	1880 Belmont Ave.	Tremont 2210-M
Archibald, Helen	336 W. 95th St.	Riverside 8090
Arnstein, Elizabeth	755 Park Ave. Dobbs Ferry	Rhinelander 2244
Auerback, Constance	782 West End Ave.	Riverside 6208
Backus, Alice, *Brooks,*	320 E. 49th St., Savannah, Ga.	
Baker, Louise, *Brooks,*	123 Alsop St., Jamaica, L. I.	Jamaica 1139-R
Bang, Laura, *John Jay,*	Byram Shore, Port Chester, N. Y.	Port Chester 701
Barnes, Amie,	2838 Boulevard, Jersey City, N. J.	
Bazinet, Adele	501 W. 122nd St.	Morningside 7035
Bennett, May,	94 Saratoga Ave., Yonkers	
Bennett, Roberta,	6811 Ridge Boulevard, Brooklyn	Shore Road 9855
Berliner, Frieda	2 W. 94th St.	Riverside 3107
Bernston, Ruth,	32 Luydig Pl., Corona, L. I.	Newton 0249
Bier, Marjorie	420 W. 116th St.	Cathedral 7100
Bloomfield, Marie, *Brooks,*	48 Post Ave.	Wadsworth 8504

1923

Name	*Address*	*Telephone No.*
Blum, Gertrude, *Brooks,*	15 Church St., Ellenville, N. Y.	Ellenville 9-M
Boardman, Ruth, *Broadview,*	28 Wadsworth St., Geneseo, N. Y.	Cathedral 7520 Geneseo 258-M
Boyle, Marion, *Brooks,*	26 Notre Dame St., Glens Falls, N. Y.	Glens Falls 1217
Bradley, Mary,	195 Midwood St., Brooklyn	Flatbush 0354
Brush, Annie, *John Jay,*	North St., Greenwich, Conn.	Greenwich 314-W
Bryant, Katherine,	43 Prospect Dr., Yonkers, N. Y.	Yonkers 1511
Caldor, Selina	348 Madison Ave.	Murray Hill 1270
Claflin, Evelyn, *John Jay,*	238 S. Main St., New Canaan, Conn.	New Canaan 193
Colgan, Virginia,	253 Sterling St., Brooklyn	Flatbush 8462
Condon, Myra	2974 Decatur Ave.	Fordham 9123
Cooper, Agnes	61 W. 10th St.	Chelsea 5770
Corrigan, Viola, *Broadview,*	198 2nd St., Clifton, N. J.	Passaic 3167-R
Crafer, Beatrice,	354 State St., Brooklyn	Main 7540
Cross, Helen, *Brooks,*	Liberty, N. Y.	Liberty 141
Culbert, Eleanor, *John Jay,*	Cold Spring, N. Y.	Cold Spring 57
Cushman, Ruth	311 Convent Ave.	Audubon 1738
Daniels, Elna, *Brooks,*	Sag Harbor, L. I.	Sag Harbor 140
Davis, Helen	870 Riverside Dr.	Audubon 2581
Denholm, Florence	154 W. 106th St.	Academy 5688
De Sola, Alice,	145 Rutland Road, Brooklyn	Flatbush 6053
Doyle, Hilarion	2734 8th Ave.	Audubon 9367
Dunham, Catherine,	11 N. 17th St., East Orange	
Eccles, Nora, 210 W. 108th St.,	250 W. Center St., Logan, Utah	Academy 1661
Edwards, Blanche, *Brooks,*	Sayville, L. I.	Sayville 86-M
Einert, Christine	601 W. 191st St.	Wadsworth 2820
Elsaser, Bertha,	2132 Grand Ave., Boonville, N. Y.	Boonville 32-J
Englander, Norma,	260 Fort Washington Ave.	Wadsworth 6584
Farquhar, Charlotte,	216 Passaic Ave., Rutherford, N. J.	Rutherford 1543
Felsher, Frances, *Broadview,*	278 Merrimack St., Manchester, N. H.	Manchester 1169-R
Fetterly, Dorothy, *John Jay,*	12 Clifton Terrace, Weehawken, N. J.	Union 4075
Frankenstein, Olga	472 West End Ave.	Schuyler 8979
Friess, Dorothy	972 Woodycrest Ave.	Jerome 3066
Gahagan, Helen,	231 Lincoln Place, Brooklyn	Sterling 0533
Garfunkel, Mildred	145 W. 119th St.	University 1343
Gay, Mary, *Brooks,*	East Hampton, L. I.	E. Hampton 41
Gibson, Alice, *Hotel Holley,*	Washington Sq. West	Spring 3309
	40 Wyoming Ave., Ardmore, Pa.	Ardmore 119-W
Giddings, Georgia,	344 State St., Brooklyn	Main 3170
Gillingham, Leslie	738 St. Nicholas Ave.	Audubon 5126
Ginsberg, Helen	969 Fox St.	Intervale 1037
Grant, Agnes,	141½ Warburton Ave., Yonkers	
Graves, Lottie, 430 W. 118th St.,	302 University Blvd., Dallas, Texas	Morningside 3886
Green, Helen,	225 74th St., Brooklyn	Shore Road 0669-M
Greene, Charlotte	320 W. 107th St.,	
	239 S. Mountain Ave., Montclair, N. J.	
Gunn, Olive	170 W. 105th St.	Academy 2667
Gross, Ada	166 Henry St.	
Guy, Eleanor	101 W. 83rd St.	Drydock 9288
Harrington, Virginia	328 Convent Ave.	Audubon 1046
Harris, Lillian	1100 Park Ave.	Lenox 9880
Harrison, Isabelle, *Brooks,*	527 E. 44th St., Savannah, Ga.	Savannah 666
Harstedt, Elva	461 Ft. Washington Ave.	Wadsworth 4879
Hayward, Elizabeth, *Brooks,*	1836 N. Delaware Ave., Indianapolis, Ind.	Randolph 9140
Heideman, Alice,	415 Glenwood Ave., Leonia, N. J.	
Hicks, Ruth,	221 Middle Neck Rd., Great Neck, L. I.	Great Neck 0117-R
Hobbs, Elizabeth	420 W. 119th St.	Morningside 6720
Hoyt, Helen,	341 S. Broad St., Elizabeth, N. J.	Elizabeth 4318
Huxtable, Ruth	528 W. 151st St.	Audubon 2754
Iltis, Charlotte, *John Jay,*	Highwood, N. J.	
Jacob, Nelly, *Brooks,*	144 Dufourstrasse, St. Gall, Switzerland	
Jarema, Josephine	115 Avenue A.	
Jobert, Suzanne	130 Claremont Ave.	Morningside 0291
Johnson, Beatrice, *John Jay,*	29 Cliff St., Roxbury, Mass.	
Joy, Vera, *John Jay,*	219 S. Elm St., Centralia, Ill.	
Kahrs, Grace	533 W. 141st St.	Audubon 6713
Karagheusian, Leila	870 West End Ave.	Riverside 5449
Kellner, Nellie	2 W. 89th St.	

1923

Name	*Address*	*Telephone No.*
Kill, Edna,	Stony Point, N. Y.	Stony Pt. 51
Kleinberger, Ruth	311 W. 97th St.	Riverside 3868
Kortheuer, Eleanor, *Broadview,*	126 W. 91st St.	
Kraus, Dorothy	14 E. 94th St.	Lenox 0029
Kruger, Barbara,	914 8th Ave., Brooklyn	
Lambrecht, Elizabeth	2437 Valentine Ave.	Fordham 5905
Lavers, Katharine	145 Vermilyea Ave.	Wadsworth 9361
Lederman, Helen	58 E. 75th St.	Rhinelander 4194
Lensh, Esther	701 W. 177th St.	Wadsworth 2420
LePage, Helen, *Brooks,*	155 Overlook St., Mt. Vernon, N. Y.	Hillcrest 1161-Y
Lewis, Louise	523 W. 121st St.	Morningside 5271
Losee, Ruth,	235 Monroe St., Brooklyn	Lafayette 8188
McCormick, Stella, *John Jay,*	161 Rockwell Ave., Naugatuck, Conn.	
McDonald, Katherine,	54 Chicago St., Elmhurst, N. Y.	Newton 2059-M
McLaughlin, May	136 W. 116th St.	
MacKenzie, Ethel,	138 S. Lexington Ave., White Plains	White Plains 651-J
McKean, Bella,	210 Elm St., New Rochelle	New Rochelle 258
Marks, Gertrude,	98 N. Parkway, East Orange, N. J.	Orange 3295-W
Martin, Janet, *Brooks,*	Milford, Conn.	
Marvin, Dorothy, *Brooks,*	5 Senior St., New Brunswick, N. J.	New Brunswick 340-J
Maryon, Margaret, *Brooks,*	114 George St., Providence, R. I.	
Matzke, Helen	1340 Webster Ave.	
Mehrer, Ruth	600 W. 150th St.	Audubon 4924
Messinger, Olivia, *Brooks,*	253 Bushkill St., Easton, Pa.	Easton 1004
Milgram, Lillian,	151 Chester St., Brooklyn	Glenmore 5868
Mina, Guiseppina	200 2nd Ave.	Stuyvesant 5746
Miner, Helen	244 W. 101st St.	Riverside 8232
Minge, Martha	49 Claremont Ave.	
Mirsky, Jeannette	49 W. 83rd St.	Schuyler 4962
Monzillo, Gilda,	214 Bay 14th St., Brooklyn	Bensonhurst 0484-R
Morales, Lucilla	601 W. 110th St.	Cathedral 7070
Morrell, Freda,	203 Fenimore St., Brooklyn	Flatbush 6342-M
Mucha, Caroline,	123 Fulton St., Elizabeth, N. J.	
Musterman, Claire,	7 Clifton Terrace, Weehawken, N. J.	Union 1294-W
Narzisenfeld, Bessie	3657 Broadway	Audubon 5893
Norton, Leah, *Brooks,*	Wellsville, N. Y.	Wellsville 122-W
Ognibene, Mary,	16 First St., Yonkers, N. Y.	Woodlawn 1426
Ostrander, Ida, 169 84th St., Brooklyn,	Ghent, N. Y.	Shore Road 0113 Ghent 23-F4
Papert, Kate	204 9th Ave.	Watkins 7683
Peebles, Frances, *Brooks,*	408 N. Jefferson St., Athens, Ala.	Athens 145
Pepper, Eleanor	2 E. 127th St.	Harlem 1852
Peters, Mabel,	Larchmont, N. Y.	
Phelps, Christina	441 Park Ave.	Plaza 3656
Phillips, Eleanore,	1146 47th St., Brooklyn	Windsor 8158
Pincus, Mary,	177 Hooper Ave., Brooklyn	La Fayette 4776
Potter, Muriel	889 St. Nicholas Ave.	Audubon 3050
Powers, Elizabeth	2504 7th Ave.	Harlem 2792
Pyle, Mary, *Broadview,*	7028 Schoyer Ave., Swissvale, Pa.	
Quint, Ethel	314 W. 100th St.	Riverside 8479
Rachmaninoff, Irene	33 Riverside Dr.	Columbus 1377
Regan, Helen,	427 Spruce St., Roselle Park, N. J.	
Reinheimer, Margaret	49 W. 70th St.	Columbus 4663
Riter, Josephine, *John Jay,*	76 B St., Salt Lake City, Utah	
Roff, Marion,	330 Raymond St., Hasbrouck Hts., N. J.	
Rose, Edith	924 West End Ave.	Academy 566
Rose, Helen	134 W. 123rd St.	Morningside 4995
Sanial, Dorothy,	144 Horton St., City Island	
Schultz, Helen, *Brooks,*	P. O. Box 443, Metuchen, N. J.	Metuchen 3-J
Schwartz, Mabel	123 E. 94th St.	Lenox 1158
Seligman, Florence	100 E. 81st St.	Lenox 4506
Sheehan, Marion, *Brooks,*	27 Gould Ave., Newark, N. J.	Branch Brook 8059
Smedley, Dorothy,	7909 Ridge Boulevard, Brooklyn	Shore Road 3637
Springer, Winifred	3750 Broadway	
Steele, Dorothy	795 St. Nicholas Ave.	Audubon 3290
Steele, Eleanor, *Broadview,*	138 E. 95th St	
Stein, Luba	7 W. 47th St.	Bryant 6751
Steinschneider, Fanny	2599 Briggs Ave.	Fordham 3493
Stokes, Mrs. Lilyan	273 W. 73rd St	
Stoll, Florence	46 W. 96th St.	Riverside 2640
Strathie, Etta, 200 W. 81st St.,	New Canaan, Conn.	Schuyler 4069
Struck, Edna, 680 St. Nicholas Ave.,	Webster, N. Y.	Audubon 7090 Webster 150-F4

1923

Name	*Address*	*Telephone No.*
Tenny, Florence, *John Jay,* Conn. Agricultural College, Storrs, Conn.		539 Ring 15
Thayer, Myla	1421 University Ave.	Tremont 5656
Thompson, Lillian,	236 15th Ave., Columbus, Ohio	North 1802
Thomason, Regina	1559 Undercliff Ave.	Tremont 1059
Tichenor, Constance, *Brooks,*	59 Wickham Ave., Middletown, N. Y.	Middletown 621
Trull, Edna,	24 Claremont Ave., Mt. Vernon, N. Y.	Hillcrest 5679-M
Ullman, Jeanne	49 W. 88th St.	Riverside 4565
Van Buskirk, Dorothy, *John Jay,*	21 W. 123rd St.	
Veilchenblau, Hortense	1340 Madison Ave.	Lenox 4911
Wallfield, Marie,	1269 46th St., Brooklyn	Berkshire 6080
Waterman, Elizabeth, *Brooks,*	335 Park St., Boston 24, Mass.	Dorchester 4531-J
Weathers, Nelle, *Brooks,*	Elkton, Kentucky	
Weed, Margaretta	324 W. 103rd St.	
Weiller, Mildred	285 Central Park West	Riverside 5671
West, Mary	71 W. 49th St.	Circle 2757
Westcot, Eleanor,	7 Lincoln Terrace, Yonkers	Yonkers 573
Whittington, Ruth	510 W. 124th St.	Morningside 880
Wiesendanger, Helen,	57 Locust Hill Ave., Yonkers	Yonkers 1235
Young, Margaret	1120 Woodycrest Ave.	Jerome 0975

1925

Abbott, Elizabeth,	142 Larch Ave., Bogota, N. J.	Hackensack 784-W
Adams, Clelia,	325 Clinton Ave., Brooklyn, N. Y.	Prospect 159
Apfel, Henrietta	302 Central Park West	Riverside 6414
Ashworth, Katharine,	95 Radford St., Yonkers, N. Y.	Yonkers S456-M
Bachrach, Marion	22 E. 90th St.	Lenox 2491
Bacon, Lois, *Brooks,*	87 N. Street, Salt Lake City, Utah	
Baer, Ethel	330 W. 85th St.	Schuyler 3566
Baker, Alice, *Brooks,*	123 Alsop St., Jamaica, N. Y.	Jamaica 1139-R
Ball, Gladys,	1750 Topping Ave., Bronx	Tremont 1528
Bayer, Bertha	446 E. 85th St.	
Beihoff, Doris	70 Morningside Dr.	
Beirne, Helen	153 E. 50th St.	Plaza 478
Benjamin, Mary	154 W. 88th St.	Schuyler 4237
Bernstein, Pearl	121 St. Nicholas Ave.	Morningside 608
Blane, Edith	465 Central Park West	Academy 2678
Blane, Estelle	465 Central Park West	Academy 2678
Bovard, Harriette	320 W. 107th St.	Academy 1379
Bradley, Charlotte	138 E. 19th St.	Stuyvesant 6279
Browne, Katharine, *Brooks,*	61 S. 5th East, Salt Lake City, Utah	
Buckmaster, Margaret,	80 Ashburton Ave., Yonkers, N. Y.	Yonkers 569
Burleigh, Thelma, *Brooks,*	Box 182, Olean, N. Y.	
Burnside, Helen,	Roff Ave., Morsemere, N. J.	Morsemere 524-R
Butcher, Alison,	167 Brookside Ave., Mt. Vernon, N. Y.	Hillcrest 2624
Byers, Eleanor,	938 Salem Ave., Elizabeth, N. J.	
Cabot, Maud	37 E. 75th St.	
Cernan, Marie Louise	36 W. 56th St.	
Campbell, Mary A.,	22 Rogers Ave., Brooklyn	
Cantalupi, Mafalda N.	139 E. 119th St.	
Cantalupi, Yolanda	139 E. 119th St.	
Carter, Florence, 416 W. 122nd St.,	76 Green St., Woodbridge, N. J.	Morningside 4475
Carty, Helena, *Brooks,*	448 So. Main St., Phillipsburg, N. J.	Phillipsburg 1377-M
Chamberlain, Elizabeth,	Columbia Pl., Maspeth, L. I.	
Chisholm, Juliet	336 W. 77th St.	Pelham 1118
Choate, Marion	10 E. 94th St.	Lenox 8686
Clarke, Beatrice A., *Brooks,*	11 Ranelegh Rd., Brighton, Mass.	
Clarke, Elizabeth,	155 Barclay St., Flushing, L. I.	Flushing 787
Comstock, Lydia	313 W. 86th St.	
Corn, Anna	130 Wadsworth Ave.	
Curren, Edith M.,	79 Lincoln Park, Newark, N. J.	Fairmont 2823-R
Curtis, Elinor, *Brooks,*	130 East 67th St.	Rhinelander 2260
Dalton, Mary, *John Jay,*	Garden City, L. I.	Garden City 1972-W
Davison, Esther	850 W. 179th St.	Wads. 8433 Ext. 3D
Demerjian, Alice,	443 16th St., Brooklyn	
Dezendorf, Florence,	8 Brenton Ave., Jamaica, N. Y.	

1923

Name	*Address*	*Telephone No.*
Dick, Helen,	116 Warburton Ave., Yonkers	Yonkers 2139-J
Dietz, Emma M.,	1108 Bushwick Ave., Brooklyn	Bushwick 1079
Donahue, Alice M.,	62 Cliff Ave., Yonkers	Yonkers 3056
Dunne, Constance C.,	224 Oak St., Weehawken, N. J.	Union 959-M
Edelhertz, Mildred	400 W. 150th St.	Audubon 3990
Emtage, Juanita,	533 8th St., Brooklyn	South 5648-J
Finney, Elsa,	528 72nd St., Brooklyn	
Fisher, Vera, *John Jay,*	83 Grove St., Brooklyn	
Focke, Anna,	102 Remsen St., Brooklyn	Main 0772
Folsom, Margaret,	77 Central Ave., Montclair, N. J.	Montclair 4138-J
Freeman, Gladys	448 Riverside Dr.	
French, Elva, *Brooks,*	East Quogue, L. I.	
Gahagan, Lillian,	231 Lincoln Place, Brooklyn	Stirling 533
Goeltz, Julia, *John Jay,*	28 Smull Ave., Caldwell, N. J.	
Goldwater, Ruth	445 Riverside Dr.	Morningside 3306
Goodwin, Mary Terry, *Brooks,*	1010 Orchard Hill, Roanoke, Va.	
Gordon, Ruth	854 W. 130th St.	Wadsworth 9242
Gottlieb, Elma,	New McNeil Ave., Far Rockaway, L. I.	Far Rockaway 460
Gottschall, Gertrude	15 Claremont Ave.	Morningside 1580
Hailparn, Meta, *Brooks,*	129 Addington Road, Brookline, Mass.	Brookline 1052
Hallman, Margaret, *John Jay,*	513 Shady Ave., Pittsburgh, Pa.	
Hamilton, Grace	717 W. 177th St.	Wadsworth 2697
Hansen, Sophie,	174 E. 74th St., Chrome, N. J.	
Hasbrouck, Margaret, *John Jay,*	85 O'Neil St., Kingston, N. Y.	
Hatch, Arline,	69 Fulton Ave., East Orange, N. J.	Orange 3902-W
Hatch, Florence,	69 Fulton Ave., East Orange, N. J.	Orange 3902-W
Helle, Estelle	80 First St.	
Herridge, Barbara, *John Jay,*	25 William St., Dover, N. Y.	Dover 238-R
Hogue, Dorothy,	484 Hawthorne Ave., Yonkers	Yonkers 2075-R
Hooke, Madeleine,	Armour Villa Park, Bronxville	Bronxville 3921
Hughes, Alberta, *John Jay,*	269 Berkeley Ave., Bloomfield, N. J.	Bloomfield 6105
Irish, Margaret, *Brooks,*	507 Broadway, Troy, N. Y.	Troy 2062
Isham, Frances	26 W. 37th St.	Fitzroy 4415
Jackson, Kate,	57 Cliff Ave., Yonkers	Yonkers 517
Jacobs, Jeannette,	65 Grand Place, Arlington, N. J.	Kearney 645-M
Jacobus, Elizabeth	131 W. 70th St.	
Jervis, Jessie,	143 So. Portland Ave., Brooklyn	Prospect 3538-R
Johnson, Catherine L.,	Crestwood, N. Y.	Tuckahoe 3725-J
Johnson, Catherine P., *Brooks,*	Lincoln University, Pa.	Oxford 67-RI
Johnston, Olive, *John Jay,*	162 High St., Springfield, Mass.	
Kahn, Marion	45 E. 82nd St.	Lenox 9697
Kammerer, Helen,	433 Bement Ave., Staten Island	Port Richmond 839-R
Kane, Evelyn,	213 Boerum St., Brooklyn	Stagg 1918
Kapp, Eleanor	2291 University Ave.	Fordham 2543-W
Kelsey, Florence,	408 Hawthorne Ave., Yonkers	Yonkers 3469
Kissock, Aileen,	8809 23rd Ave., Brooklyn	Bensonhurst 0997
Kitzinger, Angela	3694 Broadway	Audubon 4593
Krakower, Fanny	1047 Home St.	Intervale 7466
Lake, Sophie,	152 Clinton Ave., New Rochelle, N. Y.	New Rochelle 962
Lang, Dorothy	420 Riverside Drive	Morningside 6365
Leal, Margaret,	237 Woodworth Ave., Yonkers	
Leavitt, Bernice	35 Ft. Washington Ave.	Audubon 6670
Leerburger, Anna	116 W. 86th St.	Schuyler 3668
Lindenman, Emma,	20 Dean Place, Union Course, L. I.	
Litzinger, Katherine, *Brooks,*	242 E. John St., Bedford, Pa.	
Lockwood, Onnie	432 Central Park W.	Academy 4215
Loomis, Cornelia, *John Jay,*	Ashville, N. Y.	
Lott, Florence,	143 W. Grand St., Elizabeth, N. J.	Elizabeth 504-W
Lubell, Naomi	158 E. 179th St.	Tremont 5834
Ludlam, Elizabeth,	Box 185, West Shore Rd., Oyster Bay, L.I.	Oyster Bay 39-J
Luhrs, Marie	203 W. 91st St.	Riverside 8489
McCann, Gladys	790 Riverside Drive	
McIntosh, Jean	571 W. 182nd St.	
	42 Orchard St., Pleasantville, N. Y.	Pleasantville 156

1923

Name	*Address*	*Telephone No.*
Mace, Alice,	660 S. 7th Ave., Mt. Vernon, N. Y.	
Manges, Dorothy	120 W. 86th St.	Schuyler 9429
Mason, Margaret	35 Ft. Washington Ave.	Audubon 6670
Matthews, Eva	139 W. 13th St.	Watkins 6598
Matulka, Barbara	3495 3rd Ave.	
Melosh, Margaret, *Brooks,*	69 Astor Place, Jersey City	Bergen 2164
Mendham, Alice,	Laurelton, Queensboro, L. I.	Laurelton 1946
Mettler, Marion,	129 Columbia Heights, Brooklyn	Main 7341
Metzger, Ruth	53 W. 94th St.	Riverside 6880
Miller, Blanche,	431 12th St., West New York, N. J.	
Miller, Fannie, *John Jay,*	9 Albion St., Passaic, N. J.	Passaic 2097-R
Mustonen, Anna	144 W. 127th St.	
Nederburg, Frances	541 W. 113th St.	Cathedral 7870
Newcomer, Katharine,	14 Lattice Drive, Yonkers, N. Y.	Yonkers 757
Newkirk, Janet,	Box 203, White Plains Post Rd., Scarsdale, N. Y.	White Plains 2477
Oellrich, Gertrude, *Brooks,*	31 Washington St., East Orange, N. J.	
Osborn, Helen	523 W. 121st St.	Morningside 5271
	Dobbs Ferry, N. Y.	
Pell, Elsie,	443 E. 4th St., Mt. Vernon, N. Y.	Hillcrest 2093
Pertak, Gene,	21 Park Ave, Mt. Vernon, N. Y.	Mt. Vernon 1987
Peterson, Edna,	248 Fillmore St., New Brighton	Tompkinsville 102-W
Petigor, Pearl	611 W. 152nd St.	
Pinkussohn, Marion, *Brooks,*	124 E. 49th St., Savannah, Ga.	Savannah 25386
Plenty, Alice,	343 Anderson St., Hackensack, N. J.	Hackensack 402
Plitt, Thora	254 E. 239th St.	Woodlawn 1173-R
Preische, Elsa,	84 Ludlow St., Yonkers	
Putney, Dorothy,	28 Arch St., Greenwich, Conn.	Greenwich 1192-W
Ransome, Juliet, *Brooks,*	Christ Church Rectory, Media, Pa.	Media 426
Robbie, Helen,	3 Archer Place, Tarrytown, N. Y.	
Robinson, Dorothy, *John Jay,*	650 W. 171st St.	Wadsworth 4066
Robinson, Marcella	867 W. 181st St.	
	Covington, Ga.	Covington 179
Roche, Mary,	2212 Aqueduct Ave., Bronx	Fordham 2988
Roeder, Doris	547 W. 157th St.	Audubon 7500
Rosenblatt, Louise, *John Jay,*	258 2nd St., Lakewood, N. J.	Lakewood 459-J
Rosenfeld, Florence	771 West End Ave.	Riverside 4699
Rosenthal, Sarah, *John Jay,*	Cherry Hill Farm, Branford, Conn.	Branford 246
Rowe, Corinne,	Cor. Bell and Maxwell Ave., Bayside, N.Y.	
Sarason, Anna, *John Jay,*	377 Central Ave., New Haven, Conn.	
Schall, Idell, *John Jay,*	208 South Broadway, Greenville, Miss.	
Schneider, Marguerite,	156 Nesbit St., Weehawken, N. J.	Union 564
Scully, Wilhelmina,	22 Bergen St., Englewood, N. J.	
Sherman, Phoebe, *John Jay,*	16 Sheldon Pl., Hastings-on-Hudson, N. Y.	Hastings 735
Soley, Marguerite	429 W. 214th St.	
Sperry, Josephine	35 E. 48th St.	Murray Hill 8274
Stemple, Elizabeth, *Brooks,*	48 Reid St., Fort Plain, N. Y.	
Stern, Beatrice	1000 Park Ave.	Lenox 0160
Stern, Frances	219 W. 81st St.	Schuyler 4700
Stutz, Helen	54 W. 82nd St.	Schuyler 6758
Swope, Henrietta	27 W. 67th St.	Columbus 0003
Thomas, Katherine	430 W. 118th St.	
	685 Wilshire Pl., Los Angeles, Cal.	
Thompson, Lillian, *Broadview,*	236 15th Ave., Columbus, O.	
Tisdale, Hope,	28 Myrtle Ave., Edgewater, N. J.	
	43 Old Shell Rd., Mobile, Ala.	
Travis, Viola	29 W. 12th St.	Chelsea 7574
Valenstein, Sylvia	515 W. 124th St.	
Wacht, Freda	790 Riverside Drive	Audubon 5558
Webster, Elizabeth F	50 E. 86th St.	Lenox 7681
1469 Roosevelt Ave., Pelham Manor, N.Y.		
Weller, Ruth,	443 9th St., Brooklyn	
Weill, Ruth	703 E. 137th St.	
Wilcox, Phoebe	547 W. 123rd St.	Morningside 5280
	Wailuku Mani, Hawaii	
Wood, Eleanor	853 Seventh Ave.	Circle 5792
Work, Ruth,	65 Colgate Ave., Yonkers	Yonkers 3569-J
Wuori, Ellen	24 W. 84th St.	Schuyler 9321
Yamaguchi, Fumiko	100 Prescott Ave.	Wadsworth 2349
Yard, Helen	513 W. 149th St.	Audubon 58
Yates, Fern, *Brooks.*	308 Maple Ave., Hartford, Conn.	

1923

Matriculated Specials

Name	*Address*	*Telephone No.*
Andrews, Helen Frances	420 W. 116th St.	
Armstrong, Elizabeth	32 E. 61st St.	Plaza 679
de Assern, Marie	247 Fifth Ave.	Mad. Square 7147
Burnet, Katharine,	15 N. Arlington Ave., East Orange, N. J.	Orange 3546
Cahen, Simone, *Brooks,*	10 Rue Euryale, Dehaynin, Paris, France	Nord 49-51
Clay, Katherine,	169 S. 12th St., Newark, N. J.	
Davied, Camille	323 W. 88th St.	
	217 N. Main St., Cynthiana, Ky.	
Drake, Sophie, *John Jay,*	Drake, S. Carolina	
FitzGibbon, Cecelia, *John Jay,*	119 N. 8th St., Missouri Valley, Ia.	Missouri Valley 88
Garrison, Clarinda	4 E. 66th St.	
	or 126 E. 65th St.	
Goddard, Silvia	273 Lexington Ave.	
Hoff, Amanda,	Hotel Chatham, 48th St., Vanderbilt Ave.	
Hutton, Edith,	134 Allen Pl., New Brighton, N. Y.	
Hawkins, Mary	138 W. 104th St.	
	Oaksmere, Mamaroneck, N. Y.	
	1331 Columbus St., Denver, Col.	
Henna, Victoria,	1117 E. 11th St., Chattanooga, Tenn.	
Janeway, Margaret	61 E. 75th St.	Rhinelander 3438
Keeler, Romola, Hotel Bretton Hall,	Englewood, N. J.	
Kopeloff, Lillian	468 Riverside Drive	
Lazarraga, Concepcion, *Brooks,*	Malaga Siete, Nevueltas, 2, Spain	
Longfellow, Juliette	28 E. 76th St.	
Stander, Mathilde,	385 Ft. Washington Ave.	Wadsworth 4706
Stoughton, Amanda, *John Jay,*	1618 Park St., Hartford, Conn.	Hartford 0790
Taylor, Lilyan,	Y. W. C. A., 610 Lexington Ave.	
	130 Claremont Ave.	
Tjador, Margaret	30 E. 60th St.	Plaza 9900
Warburg, Bettina	17 E. 80th St.	
Younker, Rose	1155 Park Ave.	
Zucker, Marian,	1520 Point Breeze Pl., Far Rockaway	

Non-Matriculated Specials

Aldrich, Mary	251 W. 102nd St.	
	Crockett, Texas	
Basset, Elsie	401 W. 118th St.	
Betts, Olive	523 W. 121st St.	Morningside 5271
Broun, Helen, *Broadview,*	1115 Broadway, Ft Worth, Texas	
Burke, Catharine	618 W. 114th St.	
Crowley, Mary, *John Jay,*	E. Walpole, Mass.	
Cushman, Mary	360 Lexington Ave.	
	Bedford, N. Y.	
Goddard, Alice	273 Lexington Ave.	
Hall, Margaret	417 W. 121st St.	
	Salisbury, Conn.	
Hammerich, Agnete	620 W. 150th St.	Audubon 7685
	Aarhus, Denmark	
Hayward, Janet,	100 White Plains Rd., Bronxville, N. Y.	
Hollister, Mary, *John Jay,*	221 E. 21st St., Sioux Falls, S. D.	
Hudson, Helen	511 W. 111th St.	
Keller, Marie	130 E. 22nd St.	Gramercy 7060
	306 E. Maple St., Fairbury, Ill.	
Kleen, Carolina	310 East Hall, Columbia	
	353 Garden Ave., Mt. Vernon, N. Y.	
Marble, Delia	490 Riverside Drive	Morningside 5259
	Bedford, N. Y.	Bedford 27
Moran, Helen	56 E. 81st St.	
Moseley-Williams, Marguerite, *Brooks,*	Kelsall, Westchester, Eng.	
Murphy, Mrs. J. B.,	119 E. 54th St.	
Satterlie, Mabel	37 E. 6th St.	
Semple, Ellen,	Mt. Kisco, N. Y.	
Small, Kathryn Wheeler	301 E. 207th St.	Olinville 2025
Spaulding, Evelyn	344 W. 84th St.	
	50 Gummer St., Haverhill, Mass.	
Sturges, Sarah	116 E. 36th St.	
Taylor, Mildred	375 Park Ave.	
Tounsend, Anne	15 E. 86th St	
Wilson, Goldsby, *John Jay,*	233 E. Church St., Knoxville, Tenn.	

Acknowledgments

The 1923 MORTARBOARD wishes to thank:

Dean Gildersleeve for her friendliness and her alumna picture.

Miss Larson for her good-will and her Greek Games Appreciation.

Miss Doty, Miss Meyer, Miss Libby, Miss Reiley for their cheerful and never-failing help.

Professor Muller for an important favor.

Other members of faculty for their courteous compliance with requests for photographs.

Mr. Schilling and Mr. White for their fine interest and co-operation.

Evelyn Orne, '22, and her editorial board for editorial counsel.

Columbia *Spectator* and *Alumni News* for the loan of two important engravings.

Alice Williams, '23, Helen Goldstone, '23, Parrish Little, '23, Emily Marx, '23, Margaret Bowtell, '23, Jean Marshall, '23, Arcadia Near, '23, Dorothy Dockstader, '23, for typing MORTARBOARD copy.

Girls in other classes for snapshots.

Members of 1923 who secured advertisements, who submitted contributions and snapshots, and who furthered by little indispensable services the ultimate publication of MORTARBOARD.

INDEX

	PAGE
HOTEL ALEXANDRIA	200
ANTHONY & JOSEPH—HAIRDRESSERS	205
B. ALTMAN & CO.	201
BERGDORF & GOODMAN CO.	219
BRENTANO'S	214
BROOKS BROTHERS	203
CHARLES H. BROWN—FLORIST	217
BROWN & CLARKE, INC.	213
BRUCE & COOK	208
BRUCK-WEISS MILLINERY, INC.	220
CHAS. CHRISDIE & CO.	215
WM. H. CHRISTIAN	215
CLARK & WILKINS CO.	202
COLUMBIA UNIVERSITY PRESS BOOK STORE	206
COLLEGE DRUG STORE	210
HARRY COLLINS	211
COTRELL & LEONARD	209
AMY COTTON	213
THE DAISY CO.	219
EIMER & AMEND	207
ELIAS	210
ETTA LOUISE—SWEET SHOP	213
MAISON FICHL	208
CHAS. FRIEDGEN	208
FISHER MILLINERY CORP.	218
M. L. GOLDSTONE	209
THE GOODWIN SHOP	208
NETTIE GORDON, INC.	206
GROUND GRIPPER SHOES	220
F. GUSENBURGER SONS, INC.	213
HENNING BOOT SHOP	210
HIGHLAND NATURE CAMP	209
HORTON ICE CREAM	212
JULIUS JORGENSON & SON	207
STELLA KIRSH	209
KOPS BROS.	220
LACHMEN BROS.—STATIONERS	214
W. T. LANE & BROTHERS	204
LORAN	205
LUSTBADER CONSTRUCTION CO.	216
FLORENCE MACBETH	216
GIOVANNI MARTINELLI	216
I. MASSLER	215
MILLER SCHOOL	214
MORRIS & CO., INC.	200
NASON MFG. CO.	209
PAPADEM	208
W. A. PATERSON CO.	212
PEDIFORME SHOE CO.	210
ROSA PONSELLE	216
PUBLISHERS' PHOTO ENGRAVING CO.	210
RENARD	210
M. RIED & CO.	212
I. SCHILLER	206
THE SCHILLING PRESS, INC.	218
CHAS. SCHWARTZ	207
SHARP'S RESTAURANT	212
THE SMITH-WORTHINGTON CO.	212
HOTEL PETER STUYVESANT	210
JOSEPH TETLEY & CO., INC.	203
MARY WALLS	215
WHITE STUDIO	202
WING & CO.	207

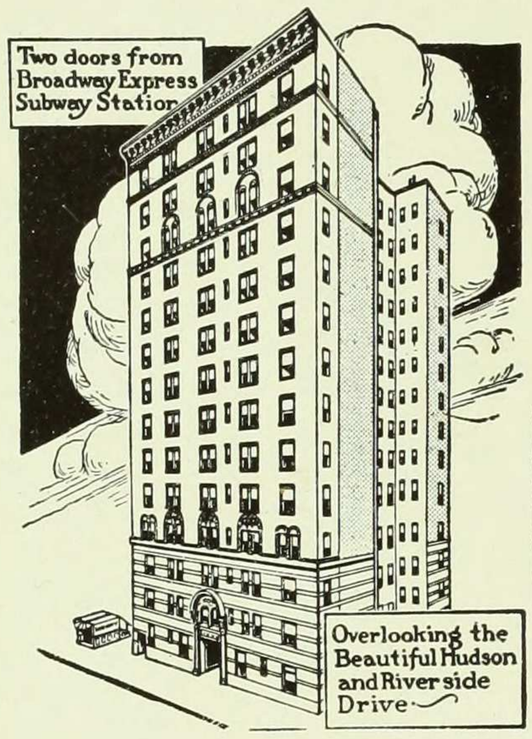

TELEPHONE
RIVERSIDE 10421

HOTEL ALEXANDRIA

250 West 103rd Street, New York

Two Doors from Broadway

Between Central Park and Riverside Drive. Subway Express Station at Door. Elevated and Riverside Bus within two blocks. Only a Few Minutes' Walk from Barnard College.

ALL OUTSIDE ROOMS

Special Attention Given to Ladies Traveling Alone.
Restaurant a la Carte or Table d'Hote at Moderate Prices

Excellent Facilities for Social Functions, Luncheons, Dinners, Afternoon Teas, Etc.

Special Rates for the Summer Months

S. L. ROOT, Mgr.

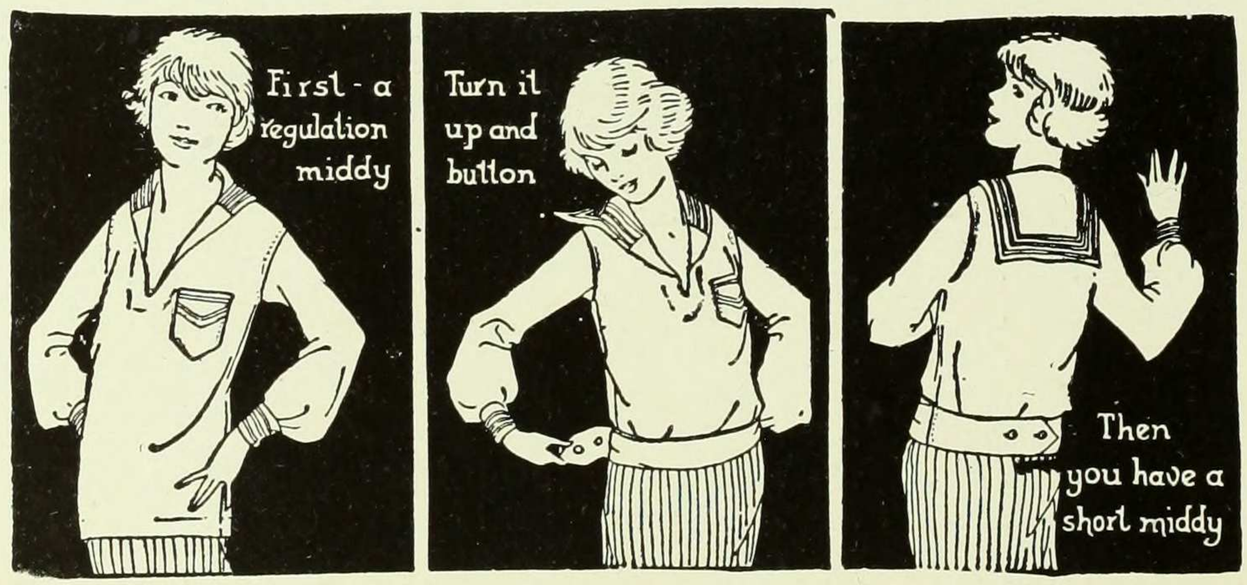

At Last! A Middy that Rolls Up and Buttons—The New Paul Jones Two-in-One

First it is a regulation middy, allowing freedom of movement and room for stretching. But physical exercises over, it rolls up, blouses and buttons neatly at the hip line, a smart blouse you can wear all day.

Like all Paul Jones Garments this new "Two-in-one" Blouse is guaranteed as to workmanship and fabric. In several different styles it costs but $2.25 in your local shops. If they cannot supply you, write us for style book and descriptive circular.

Department A, MORRIS & CO., Inc., Baltimore, Md.

PAUL JONES "TWO-IN-ONE" MIDDY

B. Altman & Co.

Fashionable College Clothes

featuring

Correct Modes for the Classroom, for the Street,
for Formal Occasions, and for Sports Wear.

THE MAIL SHOPPING BUREAU
is at the Disposal of Out-of-Town Patrons

Madison Avenue—Fifth Avenue, New York

Thirty-fourth Street **Thirty-fifth Street**

EQUIPPED with many years' experience for making photographs of all sorts, desirable for illustrating college Annuals. Best obtainable artists, workmanship and capacity for prompt and unequalled service.

White Studio

Photographers to 1923 Mortarboard

Address requests for information to our Executive Offices, 1546 Broadway, N. Y. C.

ESTABLISHED 1870.

HARTWELL A. WILKINS, Pres. & Treas. — ELLWOOD CLARK, Secy. — HARTWELL H. WILKINS, Vice-Pres.

The Clark & Wilkins Co.

DEALERS IN

KINDLING WOOD.

511 WEST THIRTY-FOURTH STREET

AND

FOOT OF EAST 128TH STREET,

New York.

WE DEAL IN WOOD EXCLUSIVELY AND DELIVER AT RESIDENCES IN ANY PART OF THE CITY; PUTTING AWAY IN CELLARS WITHOUT EXTRA CHARGE; CARGOES FURNISHED OF VIRGINIA PINE, OAK AND HICKORY.

TELEPHONES:
LONGACRE 515
" 516
HARLEM 16
" 566

DRY HICKORY FOR OPEN FIRES.
VIRGINIA PINE KNOTS.
SELECTED OAK OR HARDWOOD.
LIGNUM VITAE.
NEW BEDFORD DRIFTWOOD.
NORTH CAROLINA PITCH PINE.
VIRGINIA PINE AND OAK KINDLING WOOD.

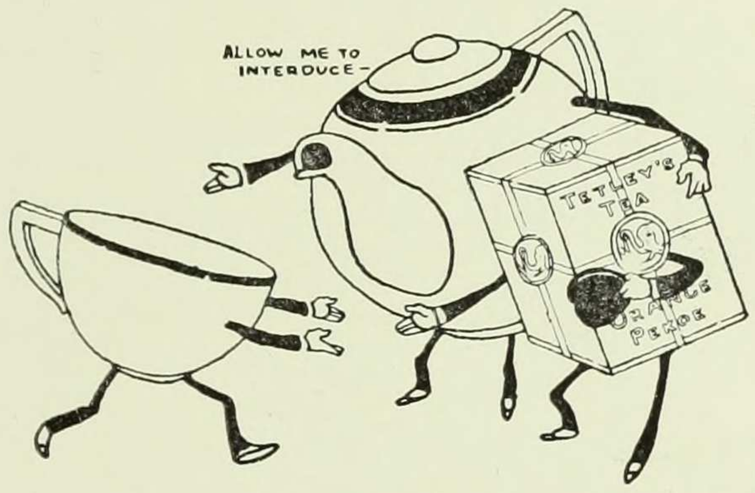

The best of friends ~

which should never be separated, are a sleek, fat pot, a clean, shiny cup, and a jolly, fragrant package of Tetley's Orange Pekoe Tea. It's a refreshing, delightful combination that'll warm you and cheer you from the top of your head right on down!

TETLEY'S TEA

Makes Good Tea a Certainty

But sakes alive, we don't take any credit for it. Why, we've been blending tea for over 100 years.

JOSEPH TETLEY & CO., Inc.
New York, N. Y.

ESTABLISHED 1818

Brooks Brothers,

CLOTHING,

Gentlemen's Furnishing Goods,

MADISON AVENUE COR. FORTY-FOURTH STREET
NEW YORK

BROOKS BROTHERS'
Building, convenient to Grand Central, Subway and to many of the leading Hotels and Clubs

OF INTEREST TO WOMEN

While we do not sell women's clothing, it is our experience that there is, on the part of many women, especially those interested in sport, a growing tendency to purchase from us for their own use Motor Coats, Sweaters, Wool Caps, Waistcoats, Gloves, Mufflers, Boots, Leggings, Puttees, etc., liking these articles all the more apparently because, as distinct from being "mannish," they are the very things that are worn by men.

Send for Illustrated Catalogue

BOSTON
TREMONT COR. BOYLSTON

NEWPORT
220 BELLEVUE AVENUE

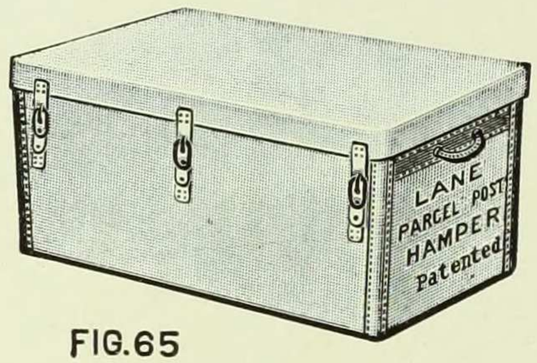

FIG. 65

The Lane Canvas Laundry Hamper

Designed especially for Parcel Post Shipping and conforms in all respects to United States Postal requirements.

Made with a light weight spring steel frame.

Canvas is strong and impervious, Lane-Woven khaki brown, with close-fitting canvas top.

Sturdy, strong, and indestructible. A perfect container for your laundry work.

Made in Two Sizes as Follows:

20″ long, 12″ wide, 9½″ deep.....Each $3.40
22″ long, 14″ wide, 14″ deep.....Each 4.60

MANUFACTURED BY

W. T. LANE & BROTHERS

Manufacturers of Canvas Bags and Baskets

POUGHKEEPSIE, N. Y.

ANTHONY & JOSEPH

Ladies Hair Dressers

Experts in Permanent Waving, Marcelling and Manicuring

Toilet Preparations and Perfumes of All Kinds

Style, Quality and Service

Most Sanitary and Scientific Parlors on Broadway

The Study of Facial Beauty

The Dressing and Treating of the Hair Highly Perfected

2788 Broadway, Between 107th and 108th Sts.

Telephones, Academy 1884, 5623

Branch at 2428 Broadway. Telephone, Riverside 3916

Loran

Importer

SIX TWENTY FIFTH AVENUE
NEW YORK

For the College Girl

Her needs are simple, but must be right.
The one-piece dress, sport frocks—
appropriate for town and country—
evening and dance gowns, can be found
at

620 Fifth Avenue — *Loran's* — New York City

Stationery
of
Distinction

I. SCHILLER

2957 Broadway opp.
116th St. Journalism

Nettie Gordon INC. Importers
662 Madison Avenue
New York

Sport Hats and Dress for Town and Country

BOOK STORE SERVICE

Do you know that we have a real live SPORTING GOODS DEPARTMENT? When you need a SWEATER or SKATES or SNEAKERS or BASKETBALL or TENNIS SUPPLIES, you will receive expert advice and correct service.

Of course we have BOOKS, both for study and leisure hours; and the many articles expected in an up-to-the-minute STATIONERY DEPARTMENT.

College Jewelry, REAL LEATHER BRIEF-CASES, BANNERS, PILLOW-TOPS, PENNANTS, SOUVENIRS are a few of other articles kept in stock.

FOUNTAIN PENS and PENCILS—all standard makes. And an expert to attend to your REPAIRS; 24-hour service.

Columbia University Press Book Store

Journalism Building *On the Campus*

2960 BROADWAY

JULIUS JORGENSON & SON

Jewelers, Silversmiths, Opticians and Stationers

Broadway at 83rd Street, New York

Largest Jewelry Establishment Uptown

Telephone Academy 124

WING & CO.

Chinese Importers

Silk Embroideries
Artistic Jewelry
Bronzes
Jades

2780 BROADWAY, N. E. COR. 107TH ST., NEW YORK

Brief Cases Our Specialty

Traveling Bags, Dress Suit Cases
of Every Description
Wardrobe Trunks

All Standard Models
at Prices You Will Appreciate

CHARLES SCHWARTZ

13 East 14th Street, near Fifth Avenue
New York

Established 1868

EIMER & AMEND

Industrial and Educational
Laboratory Apparatus

Bacteriological, Chemical and Metallurgical Laboratory Supplies, Chemical Reagents, Drugs, Minerals and Stains

NEW YORK CITY
Third Avenue, 18th to 19th Streets

PITTSBURGH OFFICE
2011 Jenkins Arcade

WASHINGTON, D. C.
Display Room, Suite 601, Evening Star Bldg., Pennsylvania Ave. and 11th St.

Tel. Murray Hill 3293

Goodwin
Corsets

373 Fifth Avenue, at 35th Street
New York

Complimentary

CHARLES FRIEDGEN
Apothecary

In Business for Your Health

Two Stores
Whittier Hall and opp. Livingston Hall

BRUCE & COOK
Established 1812
Metals

Tin Plate, Sheet Iron, Copper, Solder
Sheet Zinc, Brass, Wire, Etc.
186-188-190 Water St. 248-250 Pearl St.
New York

Complimentary

We are members of Florists' Telegraph Delivery Tel. Morningside { 1521 / 8069 *Flowers by wire To all the world*

J. G. PAPADEM & CO.
Florists

2953 BROADWAY
Bet. 115th & 116th Sts. NEW YORK

MAISON FICHL
Daintiest of Cakes, Exquisite Luncheons
Patisserie Francaise

1223 Amsterdam Ave. New York
Mr. Fichl is again in charge, having recovered from a recent illness
We serve the best people because
We serve people best.

Complimentary

COTRELL & LEONARD

ALBANY, N. Y.

Official Makers of

CAPS, GOWNS and HOODS

M. L. GOLDSTONE

Jeweler and Diamond Importer

1465 Broadway
at the Corner of 42nd Street
New York

STELLA D. KISCH

"Junior Sport Shop"

11 West 47th Street New York

BLOOMERS, MIDDIES
SWIMMING SUITS

That Look Right Fit Right Are Right

Special Rates to College Students

Complimentary

HIGHLAND MANOR

A Non-Sectarian Boarding School for Girls

TARRYTOWN-ON-HUDSON, N. Y.

Highland Nature Camps for Girls

Three Camps of Limited Size
One for Seniors One for Intermediates
One for Juniors

SOUTH NAPLES, MAINE

DIRECTORS

Eugene H. Lehman Mrs. Eugene H. Lehman
Miss Estelle Davidsburg

HOME OFFICE
Tarrytown, New York
Tel. Tarrytown 1505

N. Y. CITY OFFICE
206 W. 104th St.
Tel. Academy 3040

WE SPECIALIZE IN

SUPPLIES and EQUIPMENT

For Steam, Hydraulic, Gas, Refrigerating and Sanitary Engineering

We are manufacturers of and headquarters for

Steam Traps, Separators, Feed Water Heaters, Boiler Feeders, Damper Regulators, Injectors, Pressure Regulators, Balance Valves, Throttle Valves, Blow-Off Valves, Pop Safety and Relief Valves, etc.

Our stock of Iron and Brass Pipe Valves and Fittings is one of the largest and most complete in the City.

NASON MANUFACTURING CO.

71 Fulton Street New York

Pediforme Shoes Combine Style and Comfort

Pediforme Shoes for Women combine that smart appearance demanded by the mode with Scientific Construction, necessary for comfort and graceful carriage.

Pediforme shoes are designed to correctly adjust the weight of the body, thereby preventing the pain and discomfort often suffered by active women because of improperly fitted shoes. This effect is achieved without sacrifice to the requirements of Fashion, thereby offering a desirable combination of style, comfort and durability at reasonable price. You may be fitted in your home as well as in our stores. Write for booklet and prices.

PEDIFORME SHOE COMPANY
36E West 36th Street, New York City
224 Livingston Street, Brooklyn, N. Y.

HENNING
Custom Made
Boot Shop
577-579 Madison Ave at 57th St.
FITTED BY CRAFTSMEN
NEW YORK

Two things make a pair of Henning Shoes eminently satisfying. The character of the shoes themselves, and this you realize as soon as you see them. Their performance you will appreciate long afterward.

This springtime of colorful fashions Henning Shoes are more attractive than ever. Styles are modest or gay, fresh and clever and becoming, all so new they will be new for months.

"Henning Fits the Narrow Heel"

Hotel Peter Stuyvesant
Central Park West at 86th Street
NEW YORK
PHONE SCHUYLER 1300

RESTAURANT
A LA CARTE

WM. F. INGOLD, *Manager*
J. B. McMANUS, *Asst. Manager*

PARIS Longacre 8150-1 LONDON

Renard
SPECIALISTS IN
High Class Millinery
Gowns and Suits

47-49-51 West 42nd Street NEW YORK

College Drug Store
Cut Rates
2939 BROADWAY

TELEPHONE MORNINGSIDE 6694
My Aim is to Please You
A Word About Pressing of Clothes to Particular Women and Men
M. ELIAS
High Class Tailor
440 RIVERSIDE DRIVE
Corner 116th Street New York
Next Door to Brooks Hall

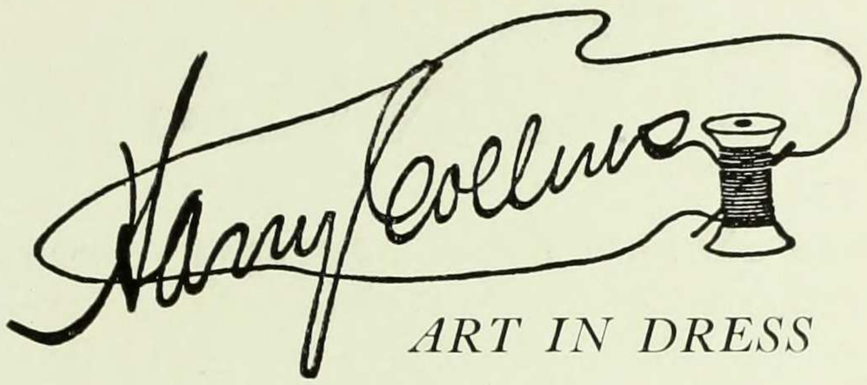

ART IN DRESS

YEARS of intensive cultivation of American art in dress has resulted in a definite Harry Collins style, characterized by emphasis on the essentials of good taste and by elimination of the non-essentials of passing fashions. Our new

Semi-Fitted Department

develops a definite Collins style.

IN offering dresses for street, afternoon and evening wear at

$85. 110. 150. 175.

we make no compromise with standards either of beauty or of good taste. A Harry Collins dress is always a Harry Collins dress, for it embodies the universal laws of art.

Harry Collins

Park Avenue and Fifty-Seventh Street

Complimentary

HORTON'S ICE CREAM

1851 *The Premier Ice Cream of America For Seventy-one Years* 1922

M. Reid & Company, Inc.
BUILDERS
116 West 39th Street
New York

Smith-Worthington Co.
40 WARREN ST., NEW YORK
Manufacturers for 127 Years of
FINE SADDLERY
Send for booklet.

SHARP'S RESTAURANT
Phone Plaza, 2435
and French Pastry Shop
17-19 East 59th St., New York
The Place for Barnard Girls
All meals served Daily—
Concert from 6-8 P.M.

W. A. Paterson Company
ESTABLISHED 1869
FLINT, MICHIGAN
Automobiles
Manufacturers of High Grade Motor Cars Since 1908

MODERN DANCING

Special Attention
To Beginners

Classes and Private Lessons

AMY COTTON

171 West 71st St., New York

Telephone Columbus 1570

REDUCED RATES FOR BARNARD STUDENTS

Fisher Millinery Corporation

58 WEST 40TH STREET

Retailing at
Wholesale Prices

Up to the Minute
Styles

Range of Prices
From $3.95
to $18.00

TELPHONE PLAZA 2785

BROWN & CLARKE, Inc.

Shoes of Distinction

23 WEST 57TH ST.
NEW YORK, N. Y.

UNDER NEW MANAGEMENT Tel. Cathedral 7654

ETTA LOUISE SWEET SHOP

Sandwiches, Salads, Coffee

2847 BROADWAY, Between 110th and 111th Sts.

Afternoon Tea

The very best the market affords with real Southern Home Cooking

CANDIES FRENCH AND AMERICAN ICE CREAM

F. GUSENBURGER & SONS, Inc.

Cleaners and Dyers

1509 SECOND AVENUE

5856-6340 Rhinelander

LACHMAN BROS.

High Grade

Stationery *Cigars*
Sporting Goods
and Book Sellers

Advertisements for
All Newspapers

2911½ Broadway New York
Near 114th Street

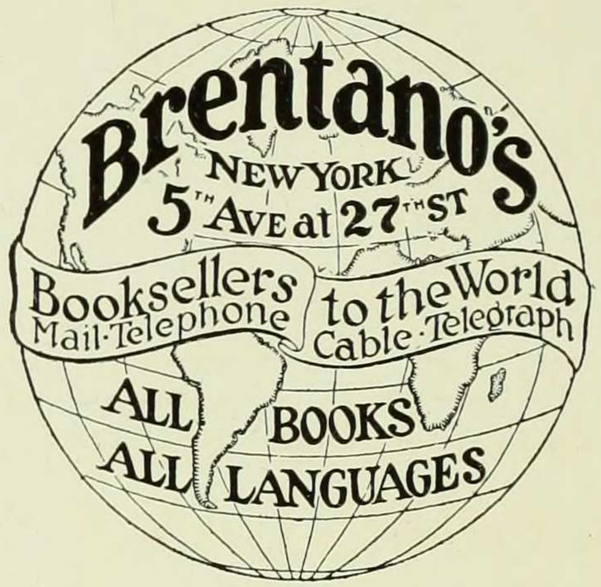

MILLER SCHOOL
BROADWAY AT 112TH ST.

A DISTINCTLY SPECIAL SCHOOL IN A NEW AND MODERN HOME. FOR TWENTY-SEVEN YEARS IT HAS BEEN PREPARING SECRETARIES, ACCOUNTANTS, STENOGRAPHERS, TYPISTS, CORRESPONDENTS AND OTHER OFFICE WORKERS.

HIGH SCHOOL AND COLLEGE GRADES
CATALOGUE FREE

TELEPHONE PLAZA 2848

I. MASSLER

Ladies' Tailor

53 East 59th Street, New York

Better Be Sure Than Sorry *We Never Disappoint*

CHRISTIAN

260 WEST 125TH ST. NEW YORK

QUICK PRINTING

Engraving, Rubber Stamps

Telephone Morningside 4113

CHARLES CHRISDIE & CO.

ESTABLISHED 1872

THEATRICAL COSTUMERS

ANNOUNCE A COMPLETE VARIETY OF COSTUMES FOR

THE BALL MASQUE
and THEATRICALS

Special Costumes Made to Order
For Hire or For Sale

Costumes for School Plays Completely Furnished

41 WEST 47TH STREET
BETWEEN 5TH AND 6TH AVENUES

NEW YORK CITY
TELEPHONE BRYANT 2449
TELEPHONE BRYANT 0218

MARY WALLS

La Mode Artistique

Two East Forty-Sixth Street, New York

Phone Murray Hill 5760

One of the individual embroidered frocks which are a specialty of the MARY WALLS Shop.

May be had in any flower pattern desired.

Compliments of

Giannini

Compliments of

ROSA PONSELLE

Prima Donna Dramatic Soprano
Metropolitan Opera Co.

Compliments of

FLORENCE MACBETH

Prima Donna Coloratura Soprano
Chicago Opera Association

Complimentary

Complimentary

Complimentary

Complimentary

Compliments
of
The Lustbader Construction Co.

Specialists on
School and College Work

FINE HALF-TONE

Photo-Engravings

AT MODERATE PRICES

The Engravings in This Book Were
Made by Us

Publishers' Photo-Engraving Co., Inc.
77 Lexington Avenue NEW YORK

This Space Donated by

CHARLES H. BROWN
FLORIST

2366 BROADWAY

"Give it to Schilling!"

THAT printing job you'd like "a little something better" on—*give* it to Schilling.

For over fifteen years Schilling has been giving "a little something better" to a very select—and particular—clientele.

"Give it to Schilling!"

This Book is a Schilling Product

THE SCHILLING PRESS, Inc.

137-139 East 25th Street, New York City

Something New and Useful to Take Home

PATENT APPLIED FOR

The Daisy Folding Hat Bag

At last they are solved—those baffling problems of how to conveniently carry along an extra hat over the week-end; how, when on a motoring trip, you can, without taking up space in the car, take that other hat you will need at the journey's end; and how you can protect your hat against the ravages of cinders and dust when traveling by train.

No, it is not a cumbersome, bulky hat box we offer as the solution, but rather a jolly sort of hand-bag of English origination. In appearance it is a round-sleek-looking bag of black Glazette with black button snaps at the closing and a soft Glazette handle which one can slip over one's wrist or hang up in an automobile or Pullman. As it is crushable, not blocked solid, it takes up but little room, yet has ample capacity for carrying any sort of a hat as well as many other little things one may wish to include. Gay Cretonne lines it throughout.

Sold at all department and millinery stores in three convenient sizes:

16-inch	18-inch	20-inch
$3.25	$3.50	$3.75

THE DAISY CO.

245 West 55th Street **New York**

BERGDORF GOODMAN

616 FIFTH AVENUE

READY-TO-PUT-ON

DRESSES for all occasions, copies of the smartest and latest French models.

Prices $85 and more

(STORE FLOOR)

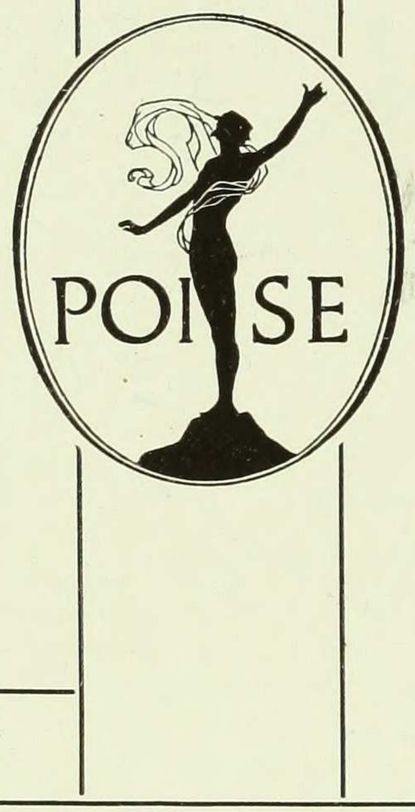

Are You Naturally Graceful?

YOU can be—very easily. And you can retain this grace and youthful poise. It's simply a matter of exercise.

Particularly the exercise of the delicate muscles of the feet. If your arches are supple and strong, your stride is free, you acquire an ease of motion, a careless grace that adds much to your natural charm.

But first you must find shoes that allow your arches to develop—shoes without stiff metal insteps—that have adequate toe room, that are really comfortable.

In short, shoes that were built for feet. Such are

GROUND GRIPPER SHOES

29 West 46th St. 23 West 35th St. 2 Beekman St., New York

Bruck-Weiss Millinery

6-8 West 57th Street

New York

Cable Address "Bruckweiss," New York

HATS
GOWNS
WRAPS
COATS

PRICES NEVER EXCESSIVE

The Circlet

$1.00 to $5.00

gives slim, stylish lines above the waist.

Good Stores Everywhere

Nemo Hygienic-Fashion Institute, New York

Complimentary

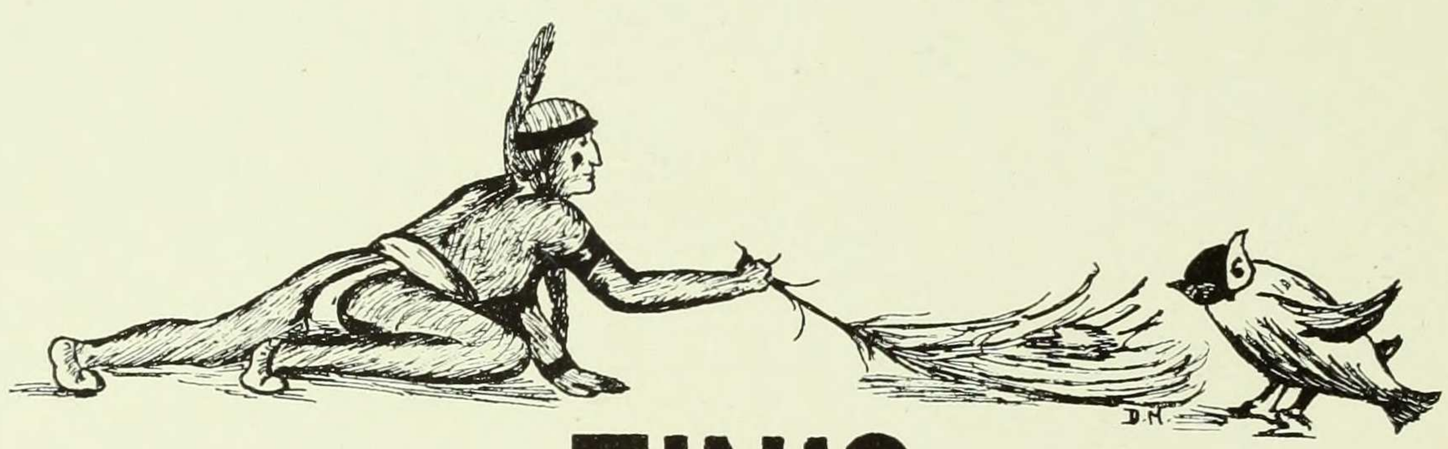

FINIS