

**MORTAR
BOARD
1921**



TIFFANY & Co.

JEWELRY, SILVERWARE AND STATIONERY
OF PROVEN QUALITY AND VALUE

INTELLIGENT AND CAREFUL SERVICE BY MAIL

FIFTH AVENUE & 37TH STREET
NEW YORK



Digitized by the Internet Archive
in 2014

<https://archive.org/details/mortarboard2719barn>

EACH issue of Pictorial Review coming to a home each month is like having a charming, well-dressed, well-informed visitor come to see you. Each issue contains a 25,000-word instalment of an absorbing novel; two or even more full-page, full-color pictures to frame; from four to six complete short stories; fifteen to twenty-four pages of advance fashions, including several pages in colors; a complete household department of practical value to home-makers; a full-page cut-out in colors for the children as well as many other pages of vital importance to mothers, wives, and daughters.

**The Pictorial Review
Book of Crocheting
and Knitting**

NOW that the embargo on using yarn is lifted, there is a strong revival of interest in knitting and crocheting all sorts of dainty sweaters and scarfs and sports hats, and the hundred and one feminine trifles women love. You will find all the newest stitches in this wonderful little book, and the directions are so simple and easily carried out that even if you are only a beginner you will be able to follow them.

**25c per copy
By mail 30c**

**THE
FASHION BOOK**

BREATHES the very spirit of Paris. Here you will find the correct silhouette, the newest neckline, the very latest thing in sleeves. The best-dressed women in America use Pictorial Review Patterns because of their chic simplicity. This absolutely authentic Fashion Book brings to you a veritable picture gallery of all that is newest and smartest in Spring Fashions.

**25c PER COPY
BY MAIL 35c**

**The Embroidery Catalog
No. 22**

THIS is the latest edition of this invaluable book, containing all the newest embroidery designs and stitches. Not alone are these designs illustrated, but detailed instructions are given so that you may be able to work out any that please you. Hundreds and hundreds of new ideas in embroidery for household linens and lingerie, and many clever suggestions for beautifying the baby's belongings, besides all the swagger new initials and monograms. Ideal for use in making pretty gifts.

**25c per copy
By mail 35c**

PICTORIAL REVIEW

**America's Leading Woman's Magazine
Over 2,000,000 Circulation**

**25 Cents a Copy
\$3.00 Per Year**

THE greatest publication of its kind ever printed. A complete novel in every four issues. Short stories that eminent critics select as masterpieces. Brilliant pictures for framing. Articles that create international comment. And a superb fashion department added to its literary excellence.

Copyright, 1920, by Marjorie Cecille Marks

Arranged and Printed by
THE SCHILLING PRESS, INC., NEW YORK.

Mortarboard
1921
VOL 27

Barnard College
Columbia University



o
Gulielma Fell Alsop
we the class of 1921
affectionately dedicate
our Mortarboard. .-.



	PAGE		PAGE		PAGE
ACKNOWLEDGMENTS	197	COLLEGE EVENTS	101-103	Sophomore Year	112-115
ADVERTISEMENTS	198-215	COPYRIGHT	4	To Miss Larson	116
ALUMNAE ASSOCIATION	38	DE PROFUNDIS	88	Snapshots	117
ATHLETIC ASSOCIATION	79-87	DEDICATION	6-7	Songs	118
Officers	80	DIRECTORY OF STUDENTS	182-196	JUNIOR BALL	100
Basketball	81-82	DORMITORIES	50	JUNIOR BALL-AD, A	101
Baseball	83	Broadview		NINETEEN NINETEEN SECTION	122-136
Swimming	84-85	Brooks Hall		To 1919	123
Field Day	86	Flying Fame		Senior Week	124-129
Snapshots	87	DRAMA	89-97	Phi Beta Kappa	126
BARNARD SYMPHONY ORCHESTRA	52	Wigs and Cues	90-93	Songs	130-131
CLASS OF 1920	42-43	Board and Members	90-91	What They're Doing	132-135
CLASS OF 1921	44-45	Programs	92-93	When We Were Freshmen	136
CLASS OF 1922	46-47	1920 Junior Show	94	OFFERING OF MORTARBOARD	11
CLASS OF 1923	48-49	1922 Soph Show	95	OUR HISTORY	139-178
CLASSIC DRAMA, A	98	Mysteries	96	The Young Steward	139-148
CLUBS	62-78	1921 Junior Show		Class Picture	Bet 148-149
Classical	64	Miracle Plays	97	Individual Variations	150
Cubs	69	English 7, 8 Plays		Class Snapshots	151-154
Dance	70-72	FACULTY	15-36	Class Portraits	155-180
Debating	67-68	To the Faculty	17	Honorary Members	181
Deutscher Kreis	63	Faculty Portraits	18-20	PRIZE LETTER	60
Glee	65	Faculty Histories	21-25	PUBLICATIONS	54-59
I. C. S. A.	76	Officers of Instruction	26	Bear	54-56
Math	66	University Officers	27	Bulletin	56-57
Newman	77	Officers of Administration	28	Mortarboard	58-59
Political and Social Discussion	78	Faculty Knocks	31-36	SELF ANALYSES	137
Press	78	GREEK GAMES	105-120	TRUSTEES	13
R. S. O.	73	Appreciation	107	UNDERGRADUATE ASSOCIATION	40-41
Silver Bay	75	Freshman Year	108-111		
Société Francaise	62				
Y. W. C. A.	74				

We
offer you our Mortarboard
in the hope that you may find
it a pleasant and lasting
record of our college years.

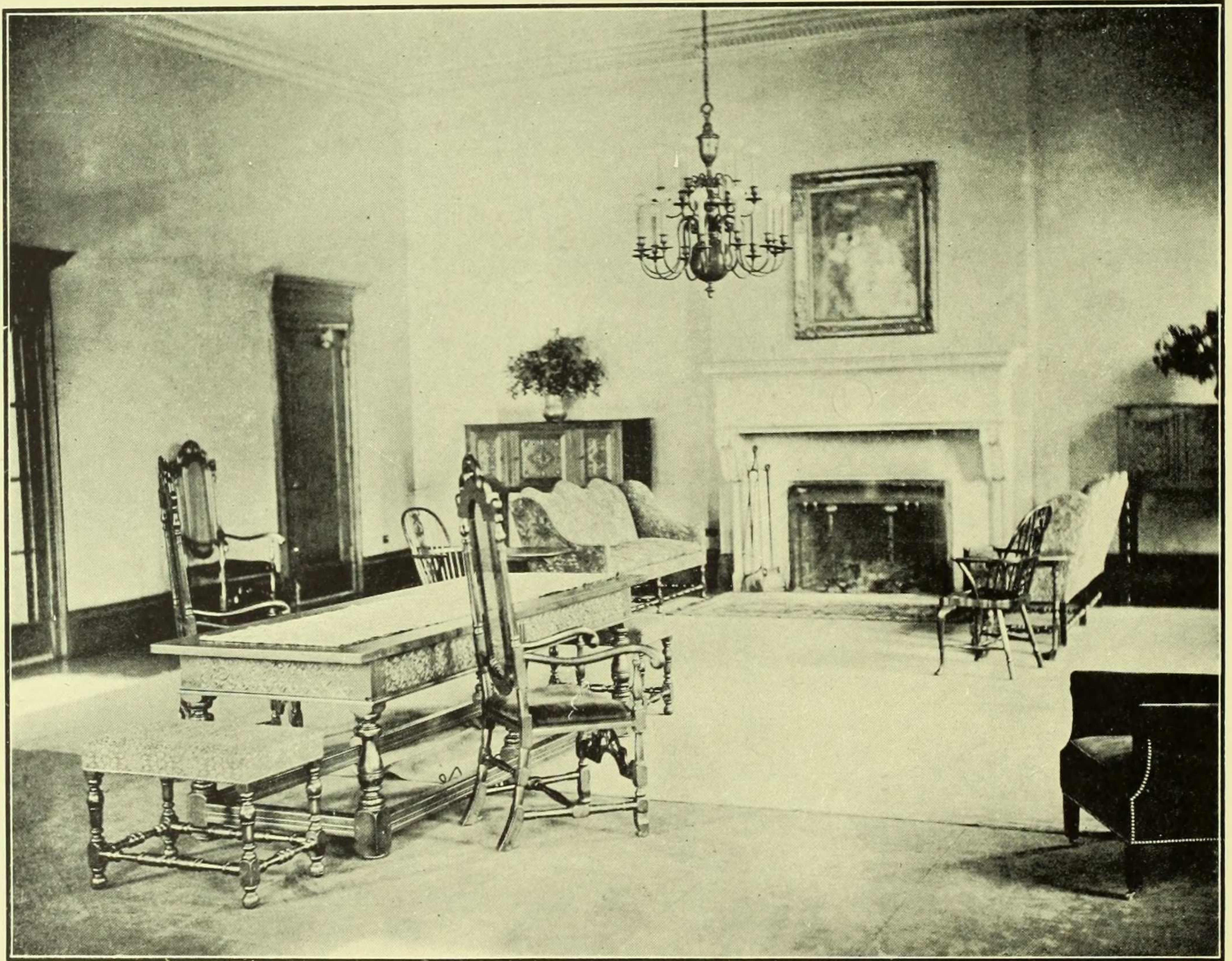

TRUSTEES

Chairman

JOHN G. MILBURN

Vice-Chairman

MRS. A. A. ANDERSON

Clerk

FREDERIC B. JENNINGS

Treasurer

GEORGE A. PLIMPTON

Mrs. Joseph H. Choate
Mrs. Alfred Meyer
George A. Plimpton
Mrs. James Talcott
Mrs. Henry Fairfield Osborn
Mrs. A. A. Anderson
Edward W. Sheldon
Frederic B. Jennings
Nicholas Murray Butler, Ph.D., Jur.D., LL.D.
(Cantab.), D.Litt. (Oxon)
Albert G. Milbank
Miss Clara B. Spence

Howard Townsend
John G. Milburn
Miss Charlotte S. Baker
Pierre Jay
Mrs. Charles Cary Rumsey
Mrs. Ogden Mills Reid
Mrs. Caroline B. Crocker
Miss Mabel Choate
George W. Wickersham
James R. Sheffield
Mrs. Alfred F. Hess
(*Alumnae Trustee, 1919-1923*)

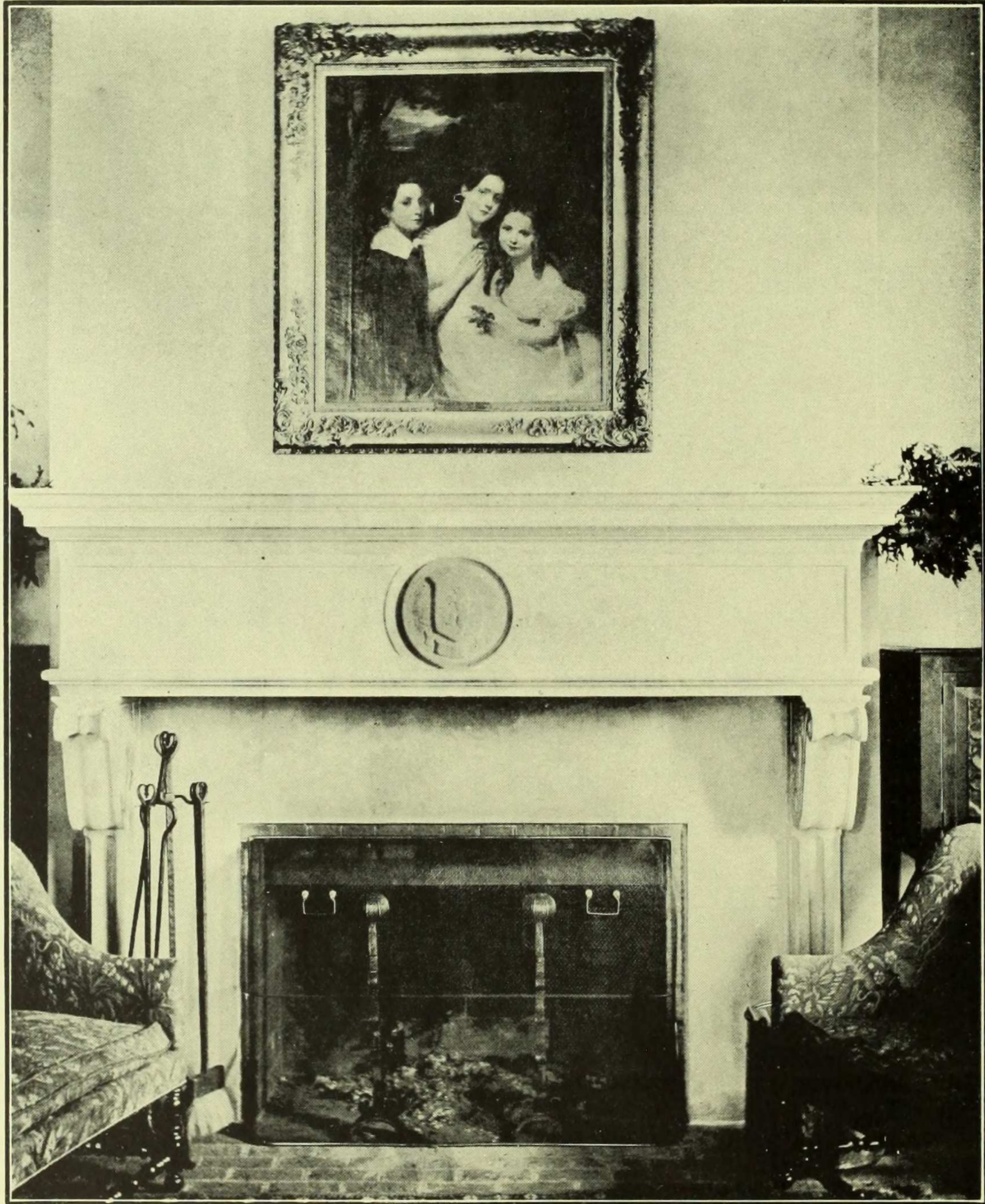

FACULTY

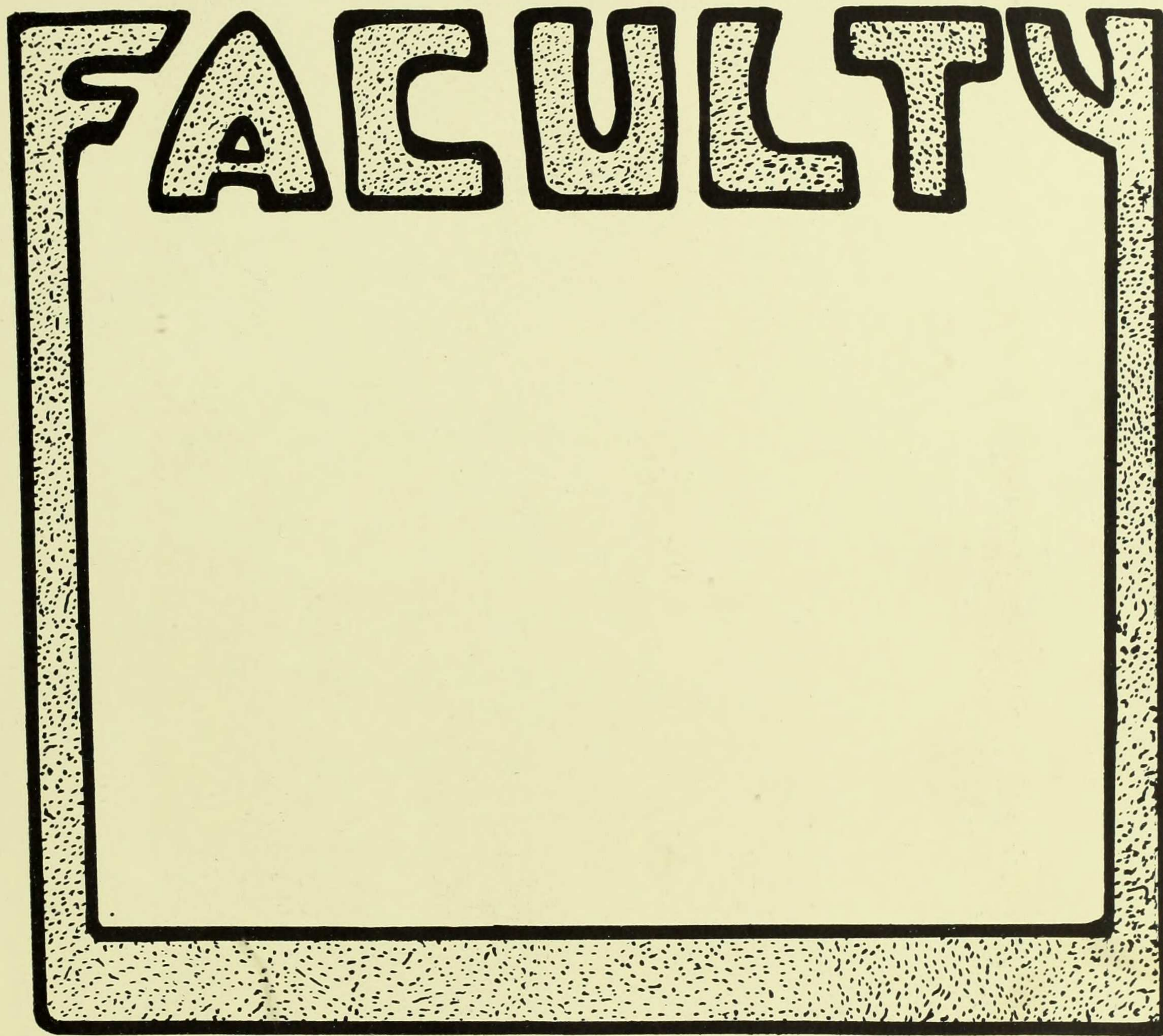



To The Faculty

*Earnest we came to you, eager, expectant,
Children in love with life, though without knowing
Aught of its beauty, its wonder, its horror,
Asking to learn to live, fully and truly.
Straightway you answered us, steadily led us
Forward to knowledge, and wisdom, and tolerance;
Taught us the laws of the earth and its dwellers;
Taught us of men and their dreads and desires;
Taught us of life and its wide opportunities;
Taught us to seek for truth all the world over;
Gave us your youth that our search might be bolder;
Gave us your strength that our hearts might be braver;
Gave us your faith that our aim might be truer;
Gave us your wisdom that we might be gentler.
May we live thoroughly all you have taught us,
Live to be women, true-hearted and faithful,
Giving the world of the wisdom you've given us,
With hearts full of gratitude for your glad service.*



President

NICHOLAS MURRAY BUTLER

A.B., Columbia, 1882; A.M., 1883; Ph.D., 1884; LL.D., Syracuse, 1898; Tulane, 1901; Johns Hopkins, Princeton, Yale, and University of Pennsylvania, 1902; Chicago, 1903; Manchester and St. Andrews, 1905; Cambridge, 1907; Williams, 1908; Harvard and Dartmouth, 1909; Brown, 1914; Toronto, 1915; Wesleyan, 1916; J.U.D., Breslau, 1911; D. Litt, Oxford, 1905; Officer de la Legion D'Honneur, 1906; Commandeur, 1912; Commander of the Red Eagle (Prussia), 1910; Grand officer of the Order of the Saviour (Greece), 1918; Member of the American Academy of Arts and Letters, 1911; Trustee of the Carnegie Foundation for the Advancement of Teaching and of the Carnegie Endowment for International Peace; President of the Association for International Conciliation (American Branch); 1885, Assistant in Philosophy; 1887, Tutor; 1888, also Lecturer on History and Institutes of Education; 1889, Adjunct Professor of Philosophy, Ethics and Psychology; 1890, Professor of same, also Lecturer on Education; 1895, Professor of Philosophy and Education; 1890, Dean of Faculty of Philosophy; 1900 and 1901, Director of Summer Session; 1902, President of the University.

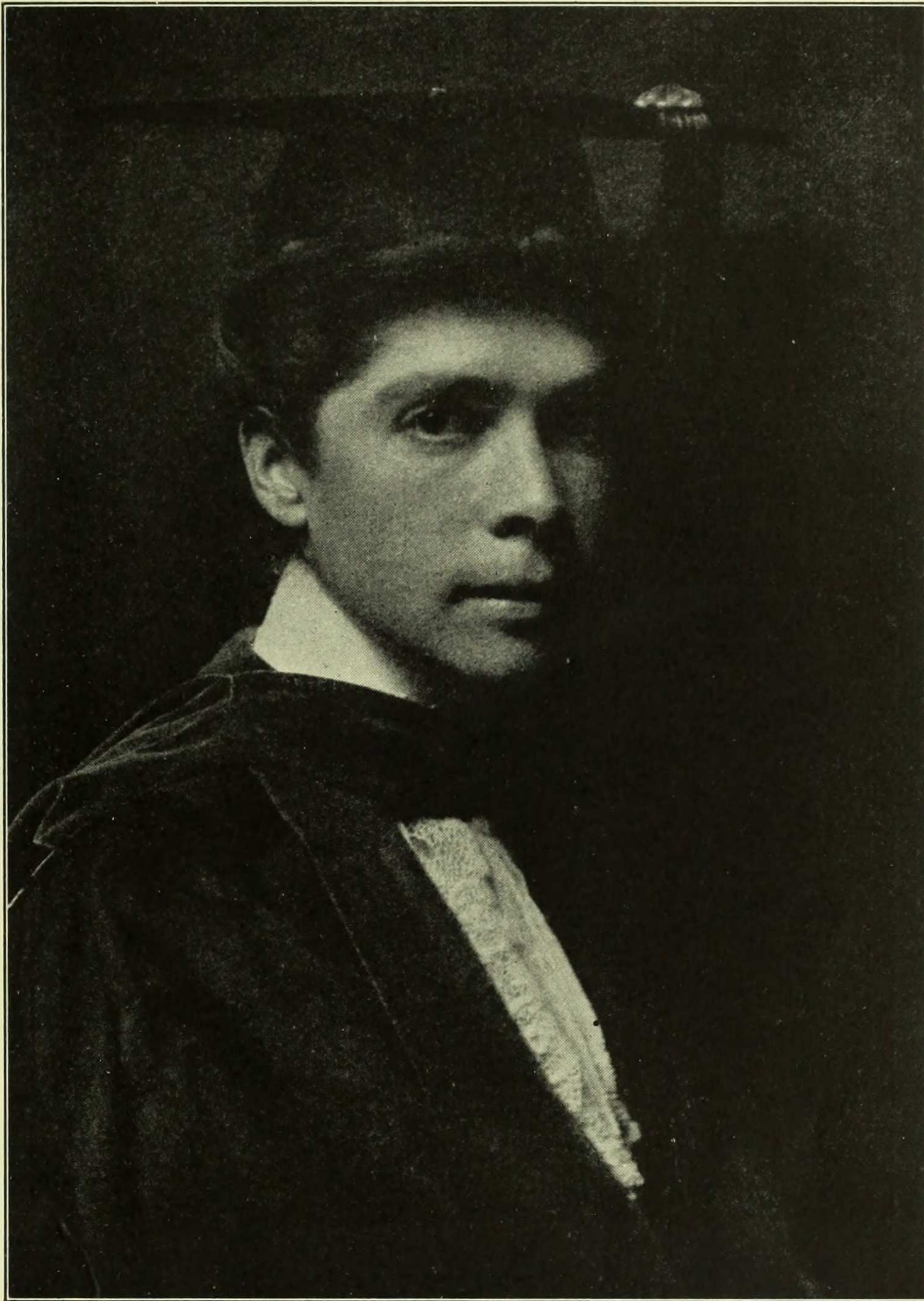

VIRGINIA CROCHERON GILDERSLEEVE

Dean and Professor of English

A. B., 1899; A. M., Columbia, 1900; Ph. D., Columbia, 1908; LL. D., Rutgers, 1916; Assistant, Barnard College, 1900-1903; Tutor, 1903-1907; Lecturer, 1908-1910; Assistant Professor, 1910-1911; Dean and Professor, 1911-. Phi Beta Kappa.

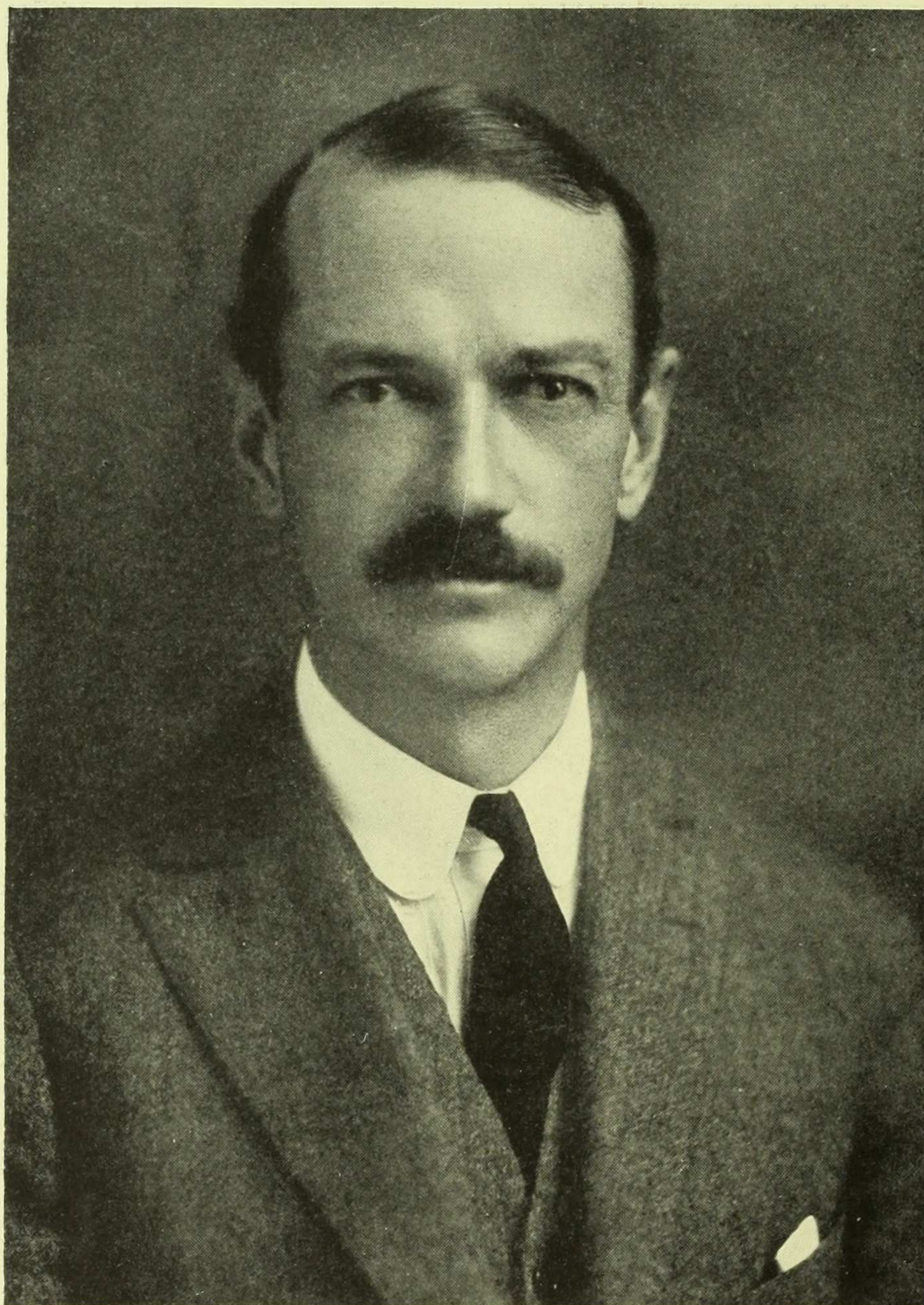

WILLIAM TENNEY BREWSTER

Provost and Professor of English

A.B., Harvard College, 1892; A.M., Harvard University, 1893; Assistant, Harvard College and Radcliffe College, 1893-1894; Tutor, Columbia College and Barnard College, 1894-1900; Instructor, 1900-1902; Adjunct Professor, Barnard, 1902-1906; Professor, 1906; Acting Dean, 1907-1910; Provost, 1910-. Phi Beta Kappa.

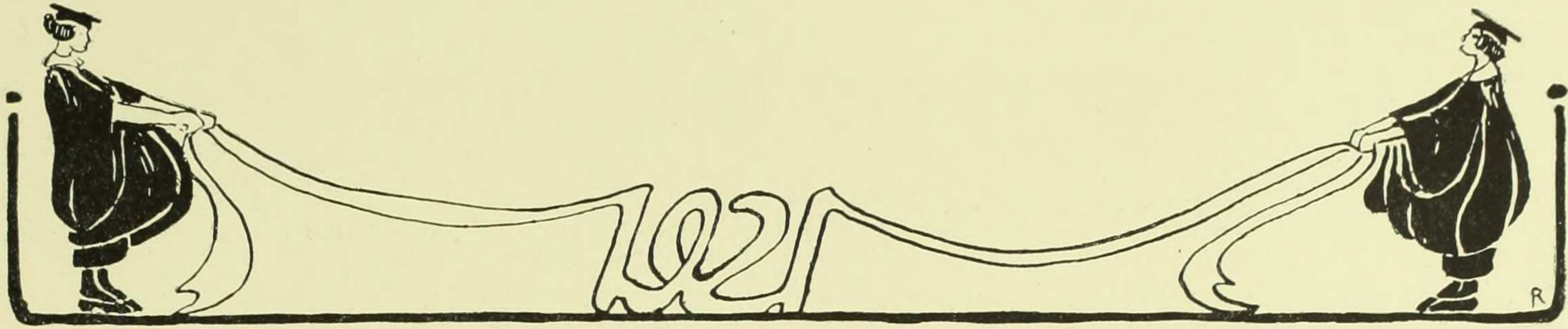

EDWARD DELAVAN PERRY

Jay Professor of Greek

A. B., Columbia, 1875; Ph.D., Tübingen, 1875; LL.D., Columbia, 1904; Columbia, Tutor in Greek and Sanskrit, 1880-1883; Tutor in Greek and Instructor in Sanskrit, 1883-1891; Professor of Sanskrit, 1891-1895; Jay Professor of Greek, 1895-; Phi Beta Kappa.

FRANKLIN H. GIDDINGS

Professor of Sociology and the History of Civilization

A.B., Union College, 1877; LL.D., Oberlin College, 1900; Bryn Mawr, 1888-1894; Columbia, 1894; Phi Beta Kappa; Sigma Xi.

HAROLD JACOBY

Rutherford Professor of Astronomy

A.B., Columbia, 1885; Ph.D., 1896; Phi Beta Kappa; Sigma Xi; Tau Beta Pi.

FRANK NELSON COLE

Professor of Mathematics

A.B., Harvard, 1882; Ph.D., Harvard, 1886; Lecturer in Mathematics, Harvard, 1885-1887; Instructor and Assistant Professor of Mathematics, University of Michigan, 1888-1895; Professor of Mathematics, Columbia, 1895-.

HENRY E. CRAMPTON

Professor of Zoölogy

A.B., Columbia University, 1893; Ph.D., Columbia University, 1899; Columbia University, 1893-1895; Massachusetts Institute of Technology, 1895-1896; Marine Biological Laboratory, Woods Hole, 1895-1903; Biological Laboratory, Cold Spring Harbor, 1904-1906; Columbia University, 1896-; Associate of Carnegie Institute, 1903-; Curator of Invertebrate Zoology, American Museum of Natural History, 1909-; Acting-Provost, 1918-1919; Sigma Xi; Phi Beta Kappa.

CALVIN THOMAS*

Gebhard Professor of Germanic Languages and Literatures

A.B., University of Michigan, 1874; A.M., 1877; LL.D., 1904; University of Michigan, 1886-1896; Columbia, 1896.

WILLIAM P. TRENT

Professor of English Literature

A.M., University of Virginia, 1884; LL.D., Lake Forest College, 1889; D.L., University of the South, 1905; University of the South, 1888-1900; Columbia, 1900; Acting Provost of Barnard College, 1911-1912.

HERBERT G. LORD

Professor of Philosophy

A.B., Amherst, 1871; A.M., causa honoris, 1900; University of Buffalo, 1895-1898; Columbia, 1900-; Phi Beta Kappa.

NELSON GLENN McCREA

Anthon Professor of the Latin Language and Literature

A.B., Columbia University, 1885; A.M., 1886; Ph.D., 1888; University Fellow in Classical Philology, 1885-1888; Tutorial Fellow in Latin, 1885-1889; Tutor, 1889-1895; Instructor, 1895-1900; Adjunct Professor, 1900-1903; Professor, 1903; Anthon Professor of the Latin Language and Literature, 1911-; Phi Beta Kappa.

*Deceased.

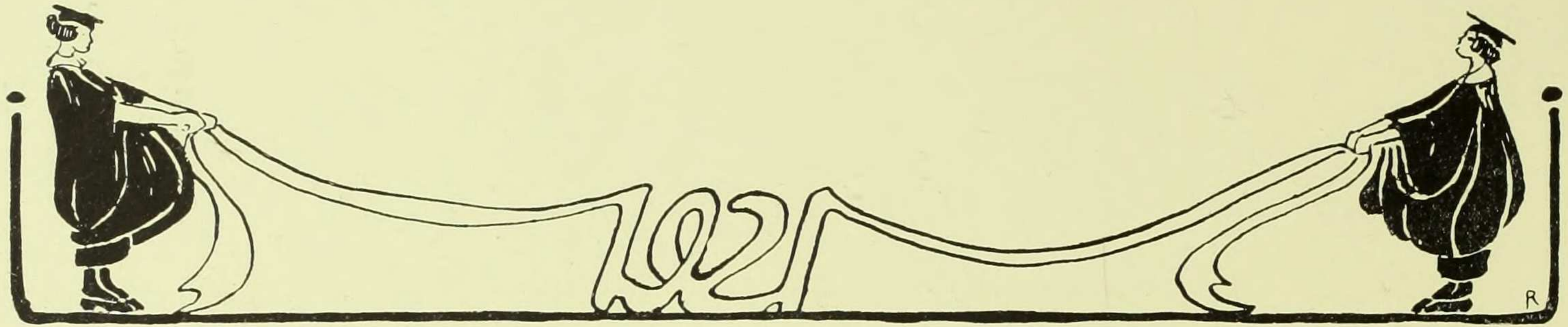

CHARLES KNAPP

Professor of Greek and Latin

A.B., Columbia University, 1887; A.M., 1888; Ph.D., 1890; Prize Fellow in Classics, Columbia, 1887-1890; Tutorial Fellow in Classics, Columbia, 1889-1890; Barnard, Instructor, 1891-1902; Adjunct Professor, 1902-1906; Professor, 1906-; Phi Beta Kappa.

HENRY L. MOORE

Professor of Political Economy

A.B., Randolph-Macon, 1892; Ph.D., Johns Hopkins, 1896; Barnard, Professor of Political Economy, 1912-.

HERBERT M. RICHARDS

Professor of Botany

S.B., Harvard, 1891; Sc.D., Harvard, 1895; Assistant, Harvard, and Instructor, Radcliffe, 1891-1895; Parker Fellow, 1895-1896; Tutor, Barnard, 1896-1898; Instructor, Harvard, 1897-1898; Instructor, Barnard, 1898-1902; Adjunct Professor, Barnard, 1902-1906; Professor, Barnard, 1906-.

MARGARET E. MALTBY

Associate Professor of Physics

A.B., Oberlin, 1882; S.B., Massachusetts Institute of Technology, 1891; A.M., Oberlin, 1891; Ph.D. Goettingen University, 1895; Physikalisches Technische Reichsanstalt, 1898-1899; Clark University, 1899-1900; Physics Department, Wellesley College, 1889-1903 and 1896-1897; Lake Erie College, 1897-1898; Barnard College, Department of Chemistry, Instructor, 1900-1903; Department of Physics, Adjunct Professor, 1903-1910; Assistant Professor, 1910; Associate Professor, 1913-.

GRACE A. HUBBARD

Associate Professor of English

A.B., Smith College, 1887; A.M., Cornell, 1892; Smith College, 1892-1902; Graduate Student, Sorbonne, 1903-1904; Graduate Student, Columbia, 1904-1906; Barnard Lecturer, 1905; Associate Professor, 1906-; Phi Beta Kappa.

LOUIS A. LOISEAUX

Associate Professor of the Romance Languages and Literatures

Certificat d'Etudes Primaires Superieures, Academie de Dijon, 1887; Brevet d'Instituteur, 1887; B.es. sc., 1894; Cornell University, 1891-1892; Columbia, Tutor in French, 1892-1893; Tutor in the Romance Languages and Literatures, 1893-1900; Instructor, 1900-1904; Adjunct Professor, 1904-1910; Assistant Professor, 1910-1914; Associate Professor, 1913-.

JAMES T. SHOTWELL

Professor of History

A.B., Toronto, 1898; Ph.D., Columbia, 1903; Columbia University Scholar in European History, 1898-1899; Fellow in European History, 1899-1900; Assistant, 1900-1901; Lecturer, 1901-1903; Instructor, 1903-1905; Adjunct Professor, 1905-1908; Professor, 1908-.

EDWARD KASNER

Professor of Mathematics

B.S., College of the City of New York, 1896; A.M., Columbia University, 1897; Ph.D., 1899; Barnard, 1900-; Phi Beta Kappa; National Academy of Sciences.

WILLIAM P. MONTAGUE

Associate Professor of Philosophy

A.B., Harvard, 1896; A.M., 1897; Ph.D., 1898; Harvard, 1898-1899; University of California, 1899-1903; Columbia Lecturer, 1903-1904; Tutor, 1904-1905; Instructor, 1905-1907; Adjunct Professor, 1907-1910; Associate Professor, 1910-.

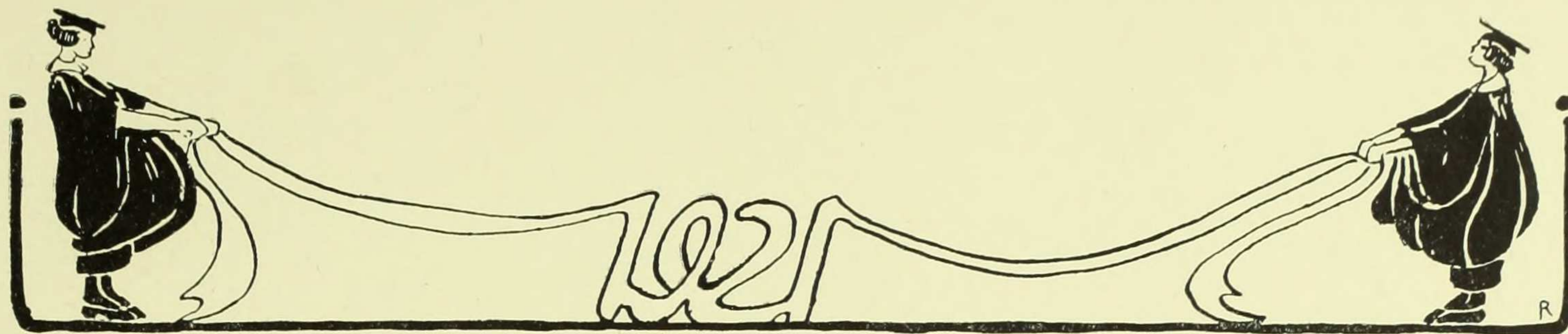

MARIE REIMER

Associate Professor of Chemistry

A.B., Vassar, 1897; Ph.D., Bryn Mawr, 1904; Vassar College, Graduate Scholar, 1897-1898; Assistant, 1898-1899; Fellow at Bryn Mawr, 1899-1902; Student at University of Berlin, 1902-1903; Barnard, Lecturer, 1903-1904; Instructor, 1904-1909; Adjunct Professor, 1909-1910; Associate Professor, 1910-; Phi Beta Kappa.

ADAM LEROY JONES

Director of University Admissions

A.B., 1895, Williams College; Ph.D., 1898, Columbia University; Assistant in Philosophy, Columbia University, 1898-1901; Lecturer, 1901-1902; Tutor, 1902-1905; Preceptor in Philosophy, Princeton University, 1905-1909; Associate Professor of Philosophy and Director of University Admissions, 1909-.

RAYMOND WEEKS

Professor of Romance Philology

A.B., Harvard, 1890; A.M., 1901; Ph.D., 1897; University of Michigan, 1891-1893; Traveling Fellow of Harvard University, 1893-1895 (Universities of Paris and Berlin); University of Missouri, 1895-1898; Student at University of Paris, 1904-1905; University of Illinois, 1908-1909; Columbia and Barnard, 1909-; American Field Ambulance in France, 1917-1918; Chevalier de la Légion d'Honneur, 1918.

WILHELM ALFRED BRAUN

Associate Professor of Germanic Languages and Literatures

A.B., Toronto University, 1895; Ph.D., Columbia, 1903; Fellow in German, Chicago University, 1898-1899; Fellow in German, Columbia University, 1899-1900; Barnard, Assistant, 1900-1901; Tutor, 1901-1906; Instructor, 1906-1910; Assistant Professor, 1910-1911; Associate Professor, 1911-; Director of Columbia House.

ROBERT E. CHADDOCK

Associate Professor of Statistics

A.B., Wooster, 1900; A.M., Columbia, 1906; Ph.D., 1908; Instructor, Wooster, 1900-1905; University Fellow and Honorary Fellow in Sociology, Columbia, 1906-1907; 1907-1908; Instructor, University of Pennsylvania, 1909-1911; Assistant Professor and Director of Statistical Laboratory, Columbia, 1911-1912; Associate Professor, 1912-.

TRACY ELLIOT HAZEN

Assistant Professor of Botany

A.B., University of Vermont, 1897; A.M., Columbia University, 1899; Ph.D., 1900; Director Fairbanks Museum of Natural Science, St. Johnsbury, Vt., 1901-1902; Assistant at Columbia, 1902; Tutor at Barnard, 1903-1907; Instructor, 1907-1910; Assistant Professor, 1910-; Phi Beta Kappa; Sigma Xi.

JOHN LAWRENCE GERIG

Associate Professor of Celtic

A.B., 1898; A.M., 1899; University of Missouri; Ph.D., 1902, University of Nebraska; Instructor in Romance Languages, Sanskrit and Comparative Philology, University of Nebraska, 1899-1903; Instructor in Romance Languages, Williams College, 1905-1906; Lecturer (1906), Instructor (1909), and Assistant Professor of Romance Languages, 1910; Associate Professor, 1912-, Columbia University; Phi Beta Kappa.

LA RUE VAN HOOK

Associate Professor of Greek and Latin

A.B., University of Michigan, 1899; Ph.D., University of Chicago, 1904; Member of the American School of Classical Studies, Athens, Greece, 1901-1902; Acting Professor of Greek, University of Colorado, 1902-1903; Instructor, Washington University, St. Louis, 1904; Preceptor, Princeton University, 1905-1910; Associate Professor, Columbia University, 1910-.

CHARLES SEARS BALDWIN

Professor of Rhetoric and English Composition

A.B., Columbia, 1888; A.M., 1889; Ph.D., 1894; Fellow in English, Columbia, 1888-1891; Tutor in Rhetoric, 1891-1894; Instructor, 1894-1895; Instructor in Rhetoric, Yale, 1895-1898; Assistant Professor, 1898-1908; Professor, 1909-1911; Professor of Rhetoric, 1911-.

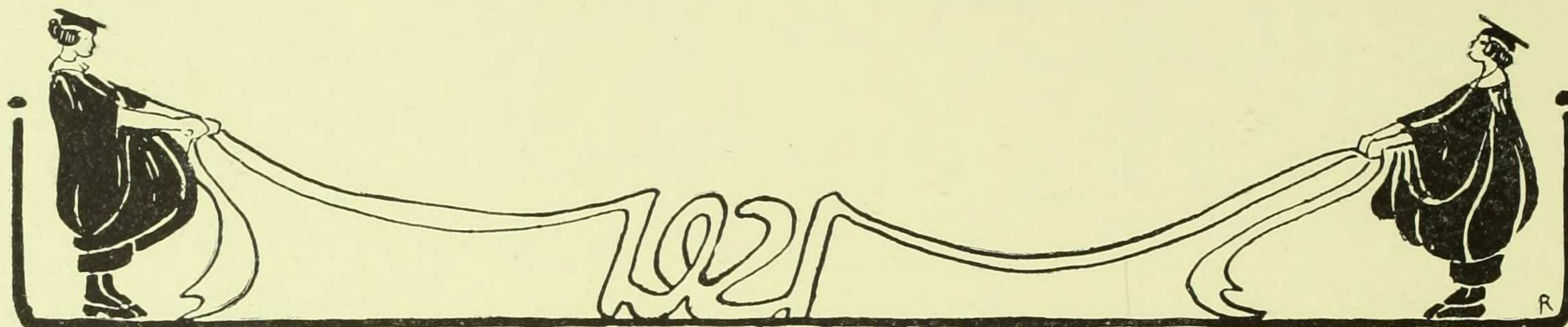

DAVID S. MUZZEY

Associate Professor of History

A.B., Harvard, 1893; B.D., New York University, 1897; Ph.D., Columbia, 1907; Teacher in Mathematics, Roberts College, Constantinople, 1893-1894; Teacher of Classics and History, Ethical Culture School, 1899-1905; Head of History Department, Ethical Culture School, 1911-1912; Barnard-

GERTRUDE M. HIRST

Assistant Professor of Greek and Latin

Cambridge Classical Tripos (Part I), 1890; A.M., Columbia University, 1900; Ph.D., 1902; Barnard, Assistant, 1901-1903; Tutor, 1903-1905; Instructor, 1905-1912; Assistant Professor, 1912-; Phi Beta Kappa.

IDA H. OGILVIE

Associate Professor of Geology

A.B., Bryn Mawr, 1900; Ph.D., Columbia, 1903; Barnard, Lecturer, 1903-1905; Instructor, 1905-1912; Assistant Professor, 1912-1916; Associate Professor, 1916-

HENRI F. MULLER

Assistant Professor of French

B.es.L., Paris, 1897; Ph.D., Columbia, 1912; Tutor, Barnard College, 1905-1909; Instructor, 1909-1914; Assistant Professor, 1914-

HARRY I. HOLLINGWORTH

Associate Professor of Psychology

A.B., Nebraska, 1906; Ph.D., Columbia, 1909; Assistant, Tutor, Instructor, Assistant Professor, Columbia, 1909-1916; Associate Professor, 1916-; Phi Beta Kappa; Sigma Xi.

LOUISE HOYT GREGORY

Assistant Professor of Zoölogy

A.B., Vassar, 1903; A.M., Columbia, 1907; Ph.D., Columbia, 1909.

MAUDE ALINE HUTTMAN

Assistant Professor of History

B.S., Columbia University, 1904; A.B., 1905; Ph.D., 1914.

ELEANOR KELLER

Assistant Professor of Chemistry

A.B., Columbia, 1900; A.M., Columbia, 1905.

WILLIAM HALLER

Assistant Professor of English

A.B., Amherst, 1908; A.M., Columbia, 1911; Ph.D., Columbia, 1917; Instructor in English in Amherst College, 1908-1909; Assistant and Instructor in English in Barnard College, 1909-1919; Assistant Professor of English, 1919-; Phi Beta Kappa.

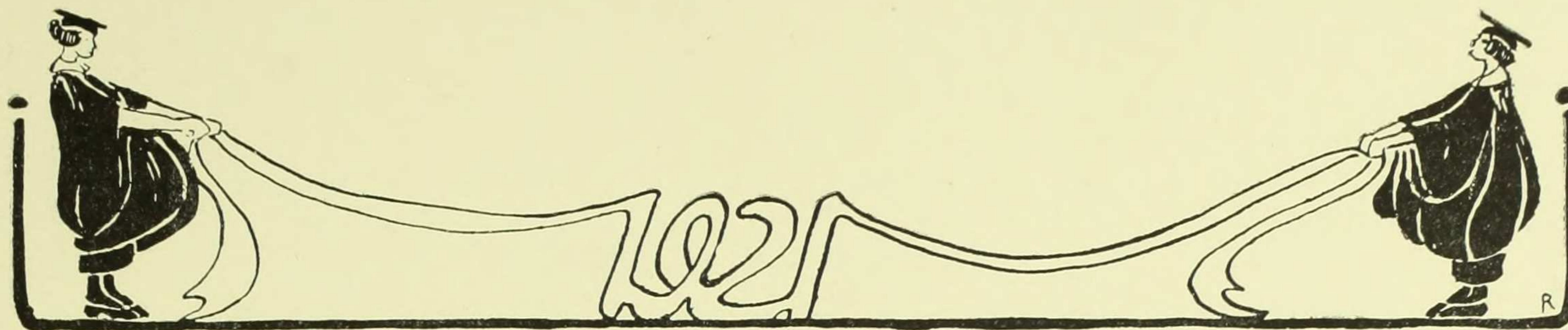

CLARE M. HOWARD

Assistant Professor of English

A.B., Columbia University, 1903; A.M., 1904; Ph.D., 1914; Instructor in Wellesley College, 1904-1908; Scholar of the Society of American Women Students in London, 1908-1910; Student at Oxford University, 1908-1910; Advisor to Women Students in Journalism, Columbia University, 1916-; President of the Associate Alumnae of Barnard College, 1915-1917; Member of the Central Committee on Women's War Work of Columbia University, 1917; Barnard Alumnae Representative on Women's Committee for the First Liberty Loan, 1917; Organizer of Barnard Speakers for the Red Cross, 1917.

EMILIE J. HUTCHINSON

Assistant Professor of Economics

A.B., Columbia University, 1905; A.M., Columbia University, 1908; Ph.D., Columbia University, 1919; Instructor in Economics in Mt. Holyoke College, 1907-1910; Wellesley College, 1910-1911, 1912-1913; Barnard College, 1913-1919; Assistant Professor at Barnard College, 1919-.

AGNES R. WAYMAN

Assistant Professor of Physical Education

A.B., University of Chicago, 1903; Instructor in Physical Education, University of Chicago, 1903-1906; Instructor and Student, Yale Summer School, 1905 and 1906; Physical Director State Model School, Trenton, N. J., and Assistant in Normal School, Trenton, N. J., 1906-1910; Director of Athletics, University of Chicago, 1910-1916; Instructor in Athletics, Normal School of Physical Education, Battle Creek, Mich., Summer 1915; Physical Director Winthrop Industrial and Normal College, Rock Hill, S. C., 1916-1917; Teacher Wadleigh High School, New York City, 1917-1918; Instructor Barnard College, 1918-1919; Assistant Professor Barnard College, 1919-.

WILLIAM FIELDING OGBURN

Professor of Sociology

B.S., Mercer College, 1905; A.M., Columbia University, 1909; Ph.D., Columbia University, 1912; Instructor in Economics, History and Politics, Princeton University, 1911-1912; Professor of Sociology and Economics, Reed College, 1912-1917; Professor of Economics, Summer Session, University of California, 1915; Professor of Sociology, University of Washington, 1917-1918; Examiner National Labor Board, 1918; Special Agent U. S. Bureau of Labor Statistics, 1919; Professor of Sociology, Barnard College, 1919-.

BIRD LARSON

Assistant Professor of Physical Education

Graduated St. Cloud Normal College, 1906; B.S., Teachers' College, 1914; Physical Education, Emporia Normal School, Summer, 1914; Professor Physical Education, Elmira College, 1914-1915; Supervisor City Recreation, Elmira, 1914-1915; Instructor Physical Education, Barnard College, 1916-1919; Assistant Professor, 1919-.

GEORGE WALKER MULLINS

Assistant Professor of Mathematics

B.A., University of Arkansas, 1904; M.A., Columbia University, 1913; Ph.D., Columbia University, 1917; Professor of Mathematics, Simmons College (Texas), 1905-1912; Instructor in Mathematics, Barnard College, 1913-1919; Assistant Professor of Mathematics, Barnard College, 1919-.

MABEL FOOTE WEEKS

Associate in English

A.B., Radcliffe, 1894; Dr. Sachs' School for Girls; Barnard, Adjunct Professor, 1907-1910; Associate, 1910-; Mistress of Brook's Hall, 1908-.

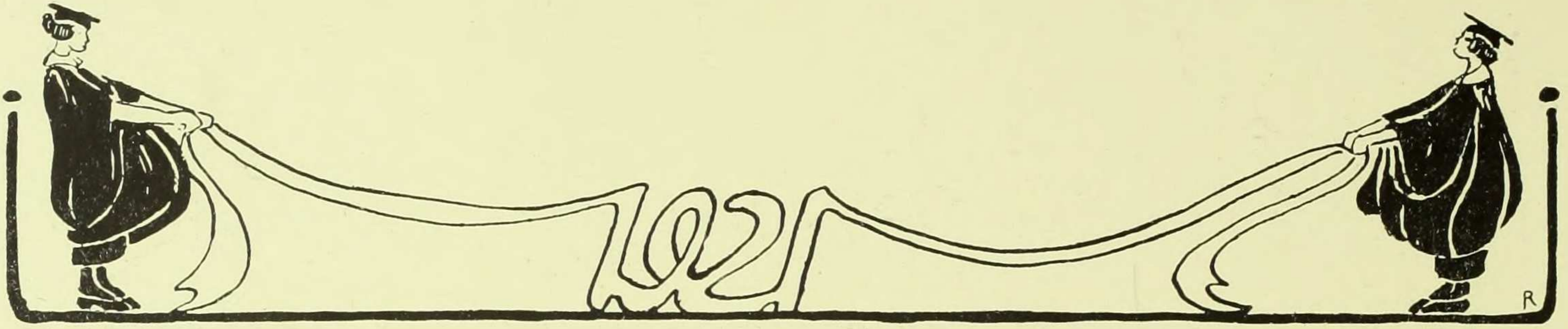

OTHER OFFICERS OF INSTRUCTION

- EMILY JAMES PUTNAM, A.B., Associate in History.
 JOHN DOUGLAS ADAMS, D.D., Associate in Religion.
 GRACE LANGFORD, S.B., Instructor in Physics.
 LUTHER HERBERT ALEXANDER, Ph.D., Instructor in the Romance Languages and Literatures.
 ETHEL STURTEVANT, A.M., Instructor in English.
 MINOR W. LATHAM, A.M., Instructor in English.
 FLORENCE DE LOISELLE LOWTHER, A.M., Instructor in Zoölogy.
 CHARLES C. MOOK, Ph.D., Instructor in Geology.
 ALMA DE L. LE DUC, Ph.D., Instructor in the Romance Languages and Literatures.
 GRACE H. GOODALE, A.M., Instructor in Greek and Latin.
 KENNETH W. LAMSON, Ph.D., Instructor in Mathematics.
 HELEN H. PARKHURST, Ph.D., Instructor in Philosophy.
 HESTER M. RUSK, A.M., Instructor in Botany.
 ESTELLE H. DAVIS, Instructor in English.
 GRACE POTTER RICE, Ph.D., Instructor in Chemistry.
 KATHERINE M. COOPER, B.S., Instructor in Physical Education.
 C. EVANGELINE FARNHAM, A.M., Instructor in Spanish.
 ELIZABETH FAULKNER BAKER, A.M., Instructor in Economics.
 GERTRUDE WARE, Ph.D., Instructor in Chemistry.
 LELIA M. FINAN, Instructor in Physical Education.
 HELENE BIELER, Instructor in the Romance Languages and Literatures.
 MARION E. RICHARDS, A.M., Lecturer in Botany.
 HUGH WILEY PUCKETT, Ph.D., Lecturer in the Germanic Languages and Literatures.
 BLANCHE PRENEZ, Lecturer in the Romance Languages and Literatures.
 FLORRIE HOLZWASSER, A.M., Lecturer in Geology.
 EDNA HENRY BENNETT, A.B., Lecturer in Zoölogy.
 SALLY P. HUGHES, A.B., Lecturer in Zoölogy.
 ELEANOR DOTY, Lecturer in Physical Education.
 MARY W. COUTANT, A.M., Lecturer in Botany.
 GEORGINA I. STICKLAND, Ph.D., Assistant in Psychology.
 MAURICE PICARD, Ph.D., Assistant in Philosophy.
 HEDWIG A. KOENIG, A.B., Assistant in Chemistry.
 CORNELIA L. CAREY, Assistant in Botany.
 MARY R. M. GRIFFITHS, A.B., Assistant in History.
 AMY L. BURT, A.M., Assistant in History.
 GRACE HAYS JOHNSON, A.B., Assistant in Zoölogy.
 VIVIAN TAPPAN, A.B., Assistant in Zoölogy.
 GORDON DEWEY, A.M., Assistant in Government.
 FRANCES ORR, A.B., Assistant in Physics.

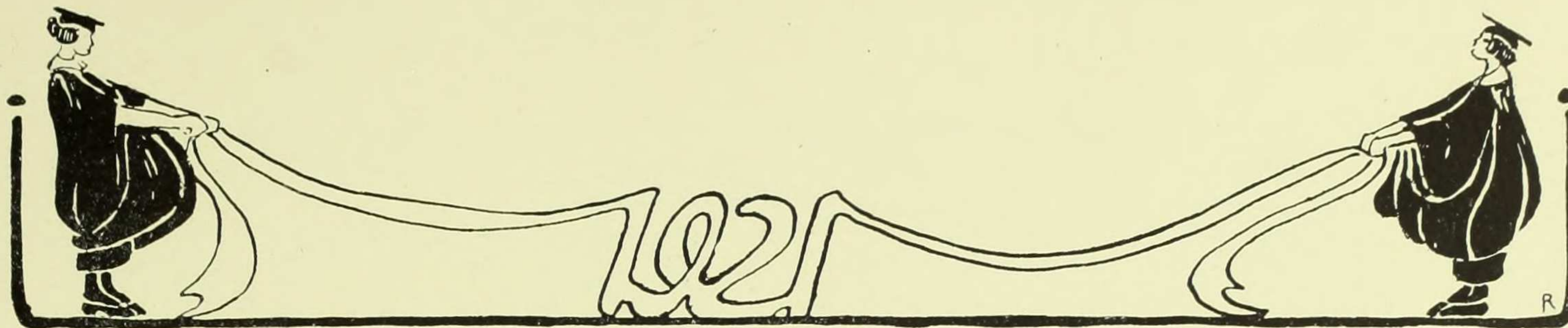

OFFICERS OF THE UNIVERSITY WHO GIVE INSTRUCTION IN BARNARD
COLLEGE

- FRANZ BOAS, Ph.D., LL.D., Sc.D., Professor of Anthropology.
FRANKLIN THOMAS BAKER, Litt.D., Professor of the English Language and Literature.
GONZALEZ LODGE, Ph.D., LL.D., Professor of Latin and Greek.
CLARENCE H. YOUNG, Ph.D., Professor of Greek and Archaeology.
WILLIAM ROBERT SHEPHERD, Ph.D., L.H.D., Professor of History.
ALGERNON DE V. TASSIN, A.M., Assistant Professor of English.
GEORGE PHILIP KRAPP, Ph.D., Professor of English.
WILLYSTINE GOODSSELL, Ph.D., Assistant Professor of Education.
WENDELL T. BUSH, Ph.D., Associate Professor of Philosophy.
DINO BIGONGIARI, A.B., Assistant Professor of Italian.
ERNEST H. WRIGHT, Ph.D., Associate Professor of English.
MARY THEODORA WHITLEY, Ph.D., Assistant Professor of Educational Psychology.
DIXON R. FOX, Ph.D., Assistant Professor of History.
WILLIAM W. RANKIN, JR., A. M., Instructor in Mathematics.
ARTHUR WHITTIER MACMAHON, A.M., Instructor in Politics.
WALLACE E. CALDWELL, Ph.D., Instructor in History.
EDWARD H. REISNER, Ph.D., Lecturer in Education.

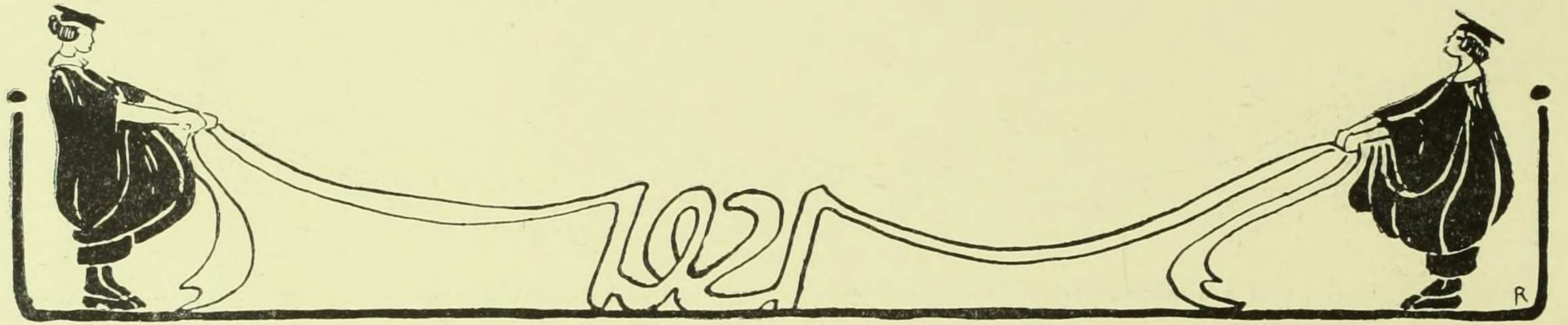

Officers of Administration

N. W. LIGGETT, A.B., Bursar.

ANNA E. H. MEYER, A.B. Registrar.

KATHARINE S. DOTY, A.M., Secretary.

BERTHA L. ROCKWELL, Librarian of Barnard College.

MABEL FOOTE WEEKS, A.B., Mistress of Brooks Hall.

LUCY R. POWELL, A.M., Secretary of Brooks Hall.

VIRGINIA TUCKER BOYD, A.B., Secretary of Students Hall.

KATHARINE W. SCUDDER, B.S., Director of Religious and Social Work.

GULIELMA F. ALSOP, M.D., College Physician.

FANNY AURILL BISHOP, A.M., Secretary to the Dean.

LILIAN EGLESTON, A.M., Assistant to the Dean.

EMILY GORDON LAMBERT, A.B., Assistant to the Bursar.

L. MARGARET GIDDINGS, A.B., Assistant to the Registrar.

HOPE NEWCOMBE, Secretary to the Provost.

CHARLOTTE H. PETERS, Assistant to the Secretary.

MARTHA H. MILLER, A.B., Assistant to the Secretary.

WILLIAM H. CARPENTER, Ph.D., Acting Librarian of the University.

FREDERICK A. GOETZE, M.Sc., Comptroller.

REV. RAYMOND C. KNOX, S.T.D., Chaplain of the University.

WILLIAM H. MCCASTLINE, M.D., University Medical Officer.

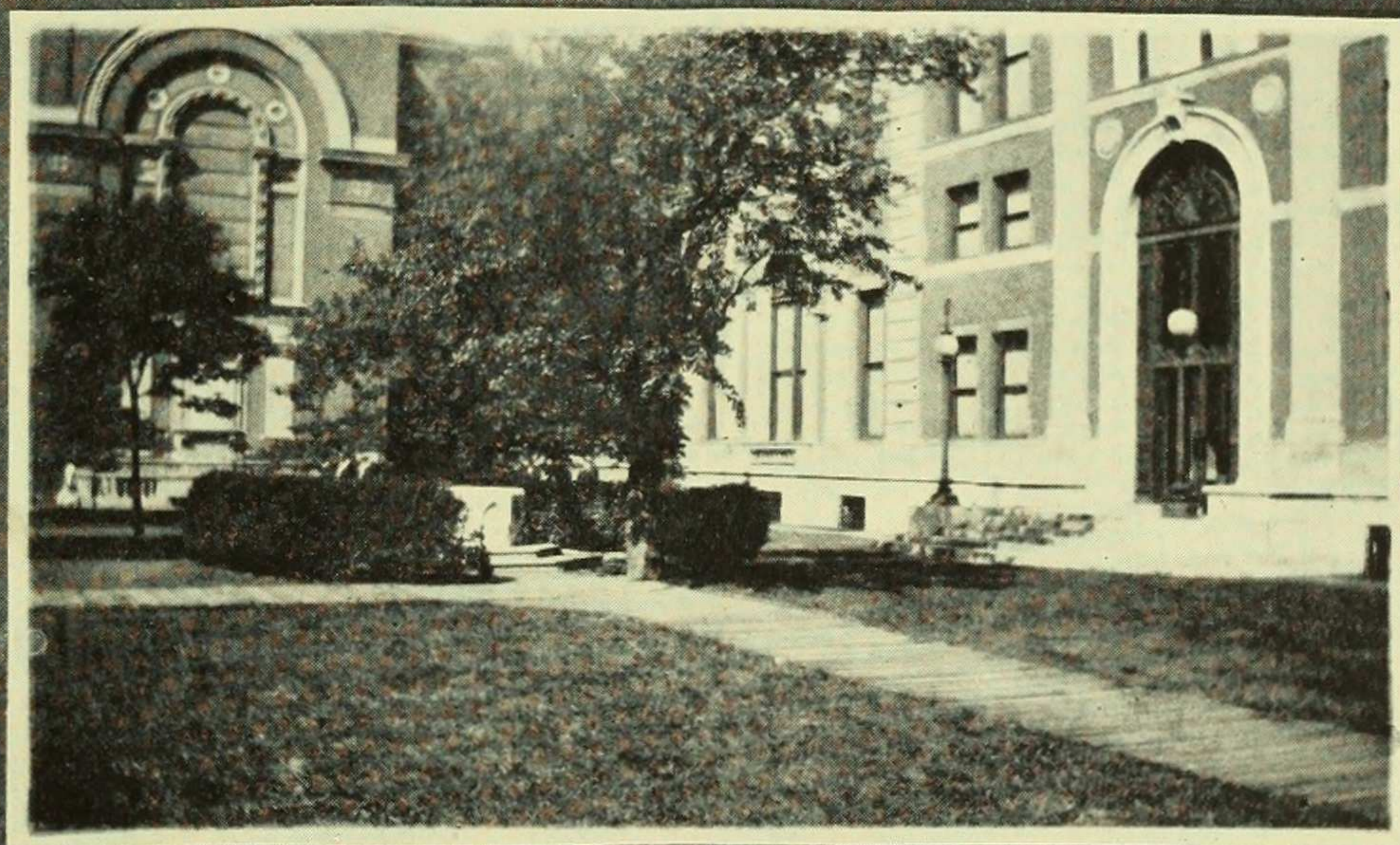
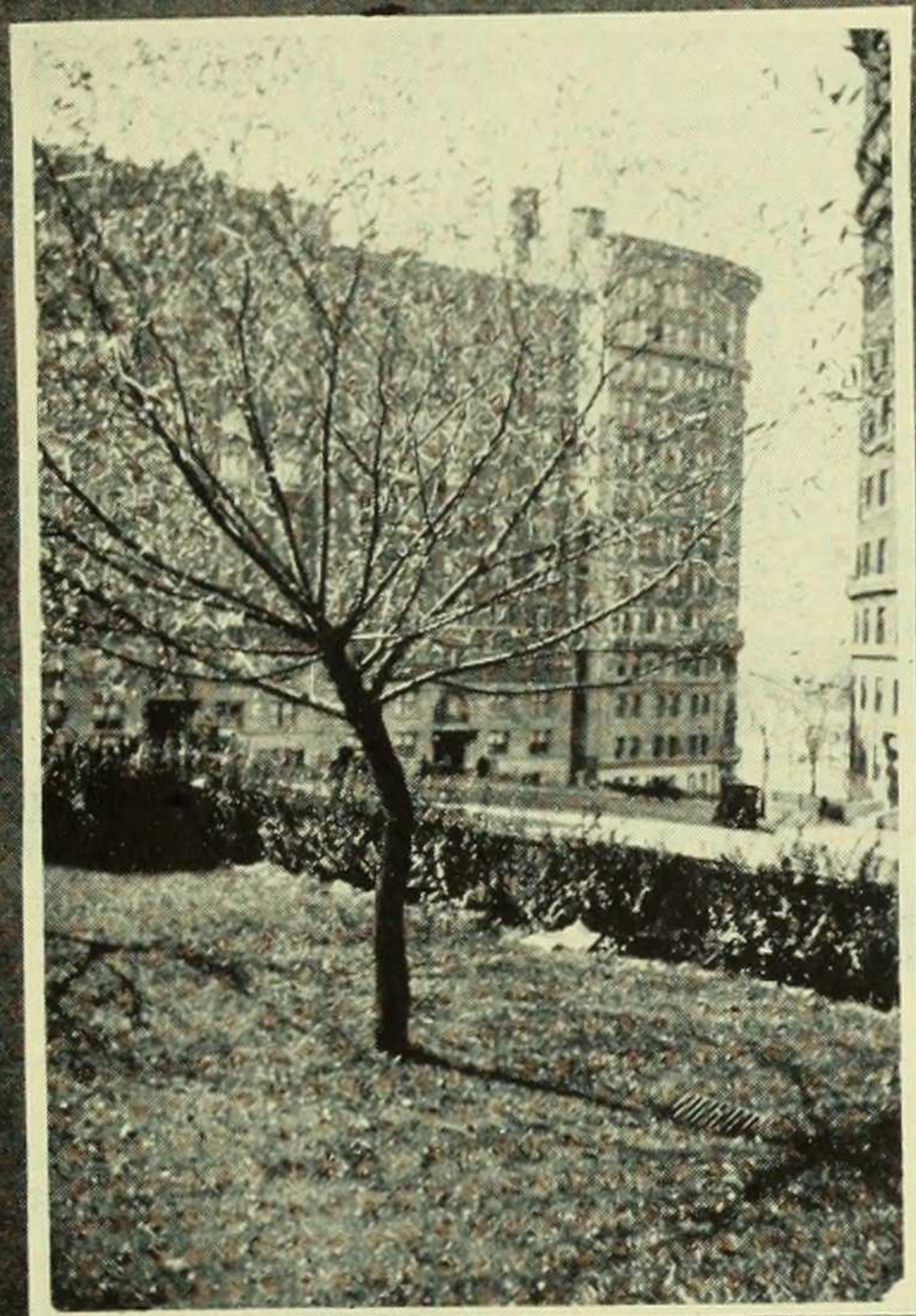

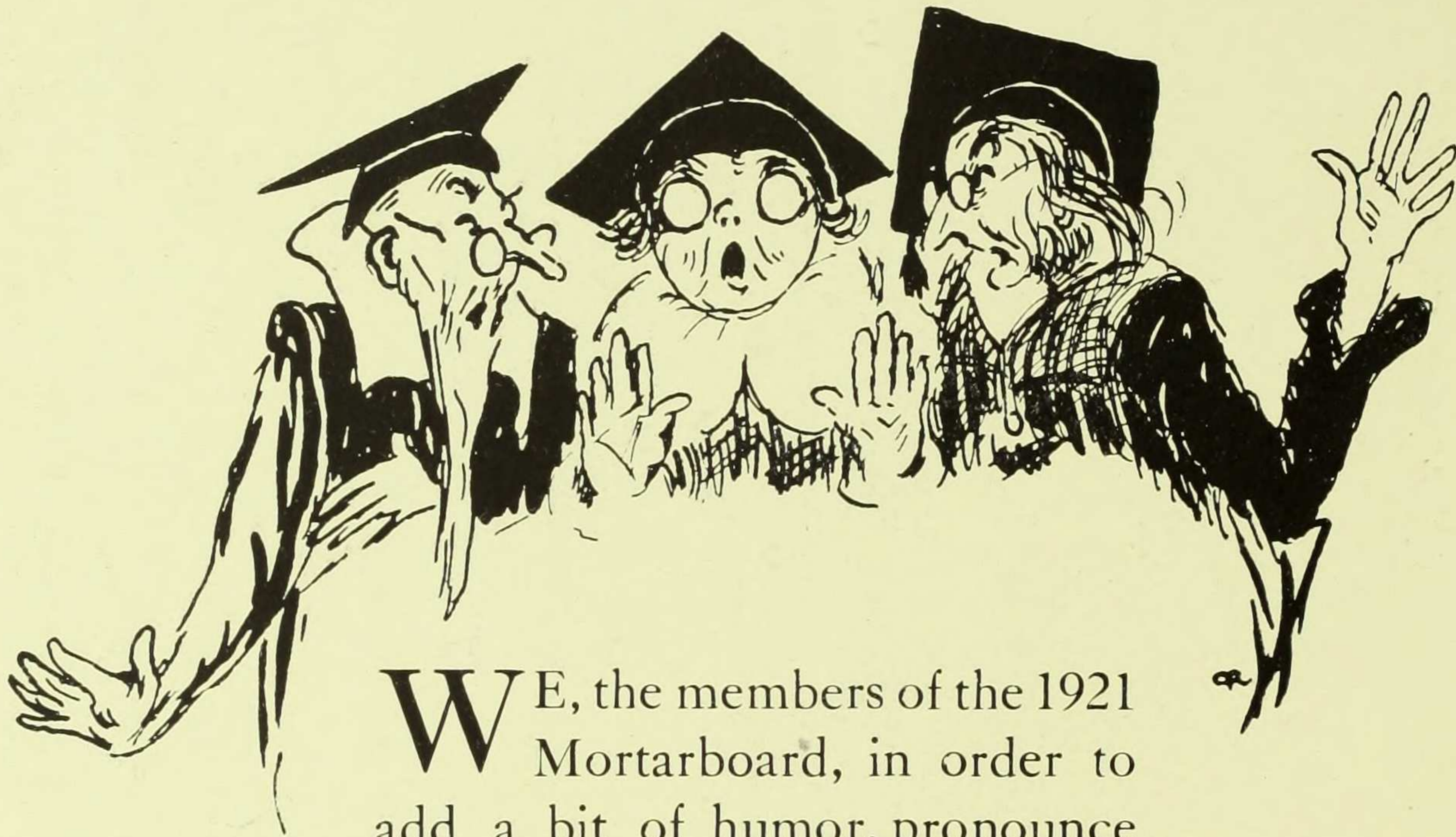

WE, the members of the 1921
Mortarboard, in order to
add a bit of humor, pronounce
judgment, injure academic tran-
quillity, give no chance for defense,
provoke the general welfare, and
record the weaknesses of the Fac-
ulty for ourselves and our pos-
terity, do hereby inscribe and
illustrate these knocks, for the
delight of the students of Barnard.

If I Were Ever a Ph.D.—

For public functions occasionally
I'd don my gown
With a delicate frown,
For a mortarboard isn't particularly
Becoming to me.

On a golden chain would I wear my key—
Of course—my key—
And in talking to strangers of lesser degree
I could not resist it—I'd turn it and twist it
Nonchalantly.

And if ever a Senior should try to be
Familiar with me
Particularly
Before underclassmen, I'd fill her with fear
By a terrible sneer,
For the students must learn the proper degree
Of respect to be shown to the Faculty.

IF I were ever a Ph.D. !
But first, ah me !
'Tis necessaree
To acquire that fleeting A.B., A.B.





Oh, can the Undergraduate
Learn clearly to enunciate
With dignity officiate?
Oh, can that ever be?
Though negatively you opine,
Your sad conclusion's out of line.
For Barnard's class of '99
Produced our V. C. G.



"I weep for you," the Provost said
"I deeply sympathize."
And with a yawn, he sorted out
Those themes of largest size,
Holding the shell-rimmed spectacles
Before his twinkling eyes.



Prof. C. S. B.,
Authoritee,
On matters Chaucerian,
Wears a goatee,
Neat as can be,
In manner Shakespearian.



Special Clipping from the N. Y. Philoso-
phers' Daily:
Professor Montague, of Barnard College,
upon arising late for breakfast and being
obliged to boil his own egg, was discovered,
egg in hand, waiting for his watch to boil.



There's a Bustle
And a Hustle—
Goodness, gracious, me!
So efficient
And omniscient—
That is Kate Dotee.



Oh may we make so bold
As to bid him have a care
In tipping back so awfully far
On the back legs of his chair?



Elle est fine,
De bonne mine
Elle est intelligente.
With qualities
Such as these,
Is there more you could want?



Doctor Mullins we've pursued
For to take his photograph.
He seemed eager to elude.
Now we have him—see him laugh!



Everyone says
That Miss Prenez
Must hail from Washington Square.
For of Po-et-ree
She's a devotee—
And furthermore there's her hair.



Look up and down
Through all the town,
You'll find none like Professor Braun.
With neckties rare
So debonnair,
He shows us what the men will wear.



Gertrude M. Hirstque cano, England's quae
prima ab oris
Americam, profuga Cambridgeo Collegio,
venit.



Each living creature that we see
He scrutinizes carefully
Examines its ontogeny,
And likewise its phylogeny—
I wonder where this one's can be...

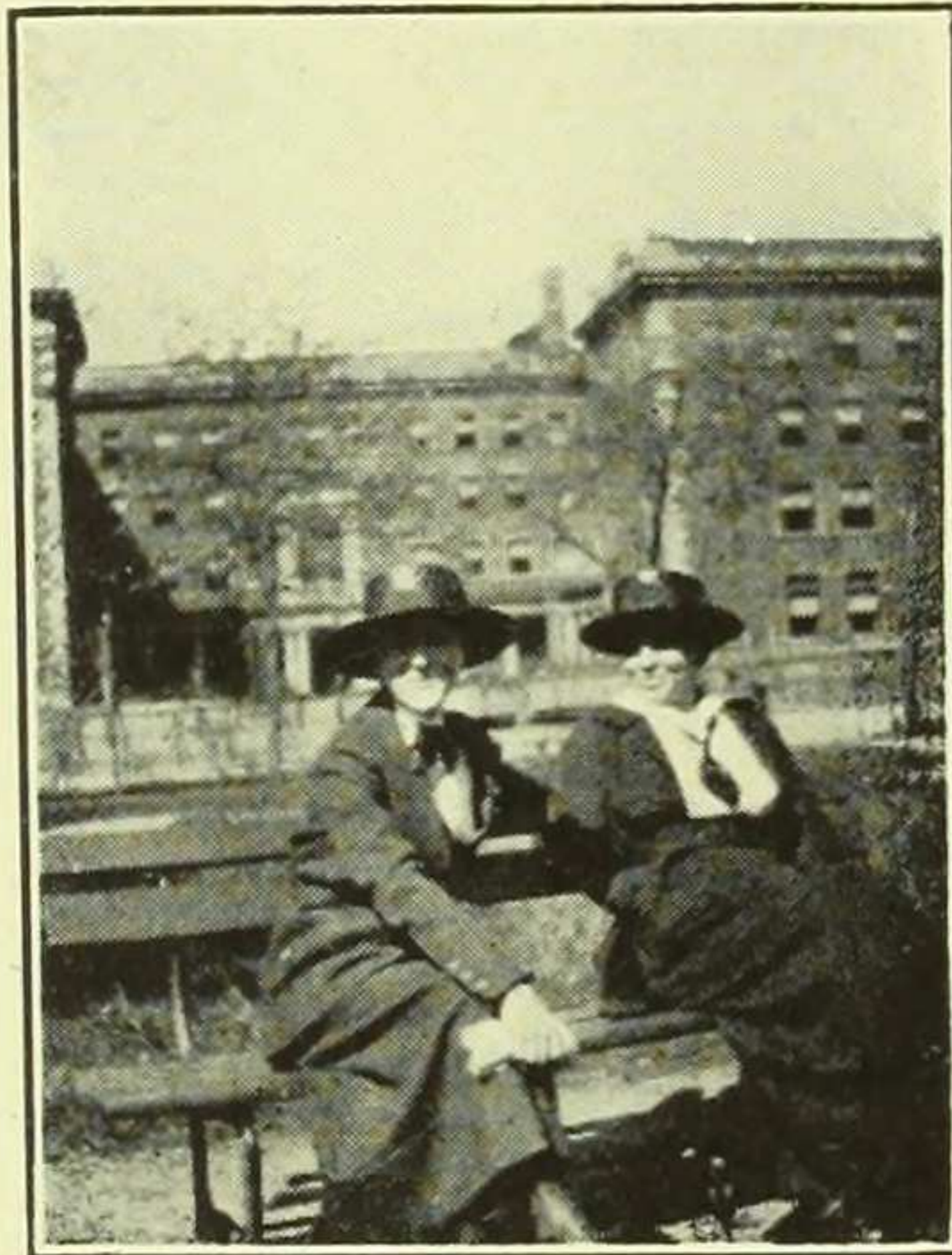

Drammer.

Act I.

SCENE—Students' Hall

(Enter Protagonist, M.A. greatly preoccupied)

Pro. Have you seen her?

Act II.

SCENE—Fisk Hall

(Enter Deutragonist, M.D., much flurried.)

Deut. Have you seen her?

Act III.

SCENE—Tennis Court

(Freshman and Wise One passing by on boardwalk.)

Fresh. What are they doing?

Wise One. Oh, that's just a little love game.



Hedwig, Millie and Vivian T.
Are all as dignified as can be,
(As if they really were faculty,)
Hedwig, Millie and Vivian T.

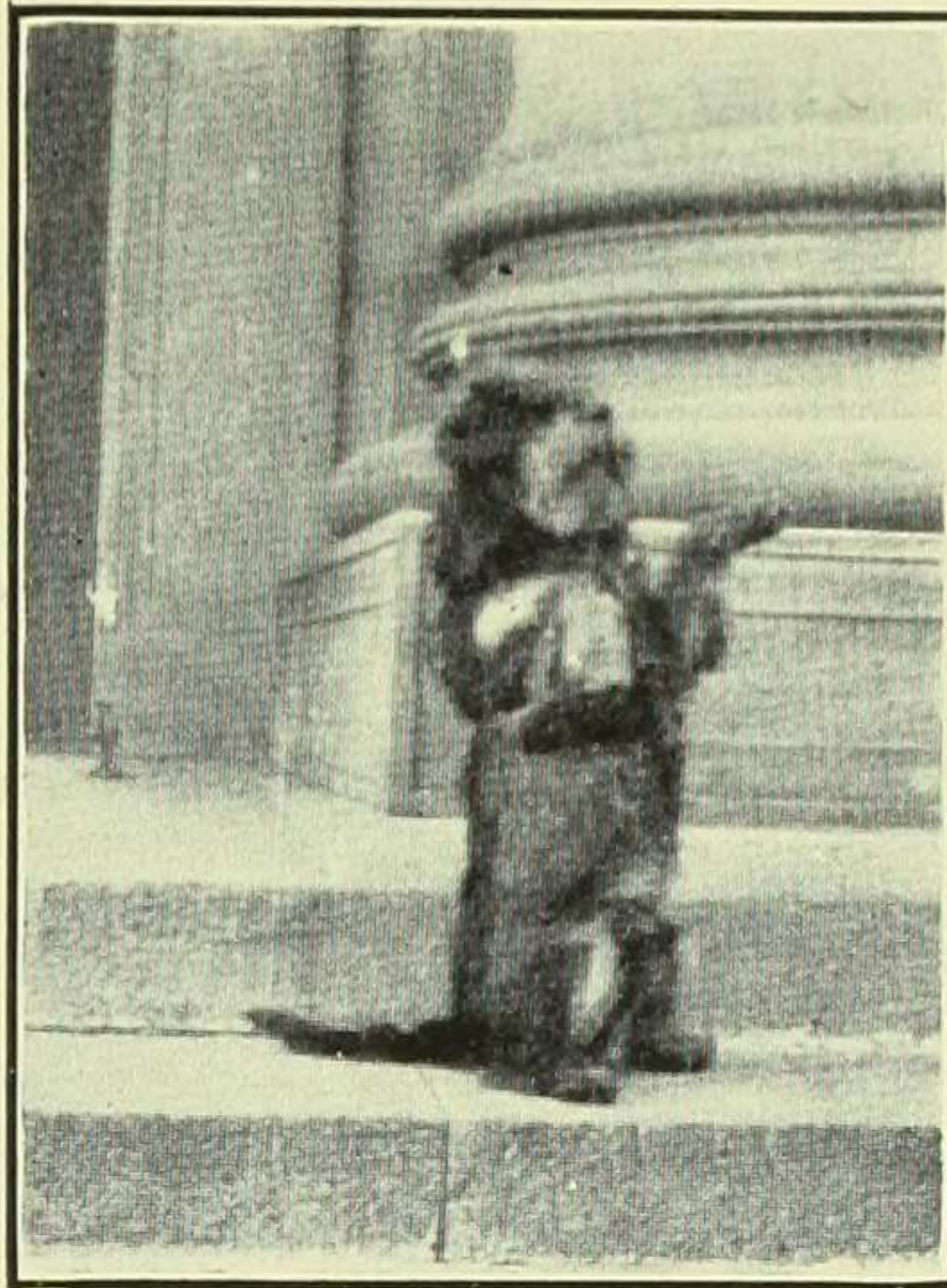

To Rags

Thou very least of all the gods that be,
Who struttest through our stately columned ways
Thy shaggy fur with crimson bow bedight....
Some day, O Rags, wilt thou deign notice me?

'Twas I, one day, who took the liberty
Of kneeling at thy side, caressed thy mane,
But I was scorned, squelched, sat upon and pushed....
Some day, O Rags, wilt thou deign notice me?

Gilt-edged dog-biscuit will I offer thee,
The like of which thou couldst not gnaw in Maine,
In hope that I will win thy love again
And some day, Rags, that thou may'st notice me.

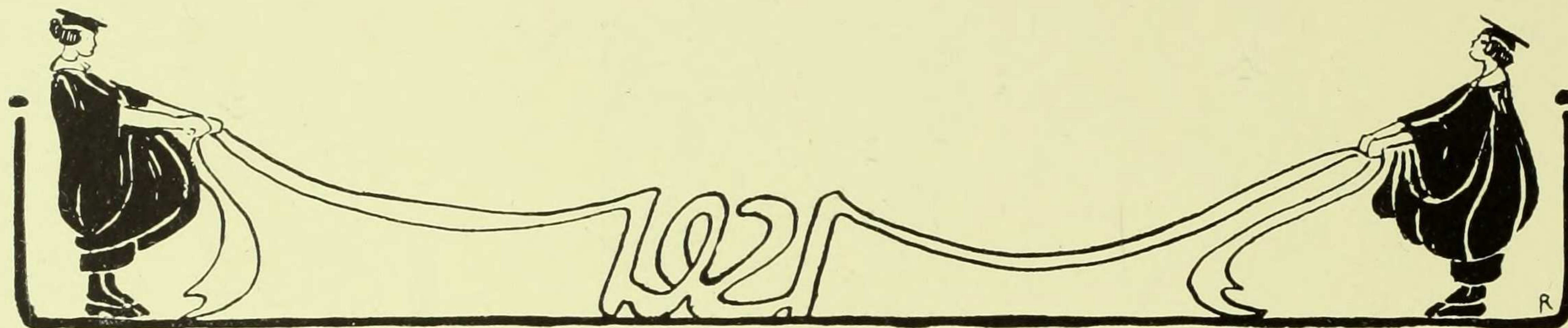

IN PHIL. 61-62

Oh, isn't it wonderful
 To be a Philosopher
 And deeply to ruminare
 Meditate, cogitate,
 On why things are not as they were.
 And whether they ever will be,
 And what they'll become if they will
 And if things exist that we see,
 Or whether all matter is nil.
 Oh, yes! It's just wonderful
 To fathom the infinite blue,
 To learn of sensations,
 Equations, relations,
 In Phil. 61-62.

If you're taking Baby Zoo,
 Go slow!
 For you need a lot of patience
 When you're dealing with Crustaceans.
 If you're taking Baby Zoo,
 Go slow!

I'm not taking Baby Zoo,
 Oh, no!
 I detest such heartless habits—
 Cutting up those darling rabbits.
 Do you think I'd pass that Zoo?
 Oh, no!

Although my pen is wavering
 Rheumatical and quavering,
 I must keep on a-slavering
 To write a daily theme.

I've tried to be satirical,
 Dramatical and lyrical,
 In manner quite empirical.
 I cannot write a theme.

I feel apologetical
 For waxing thus poetical.
 This effort is pathological.
 It is my daily theme.

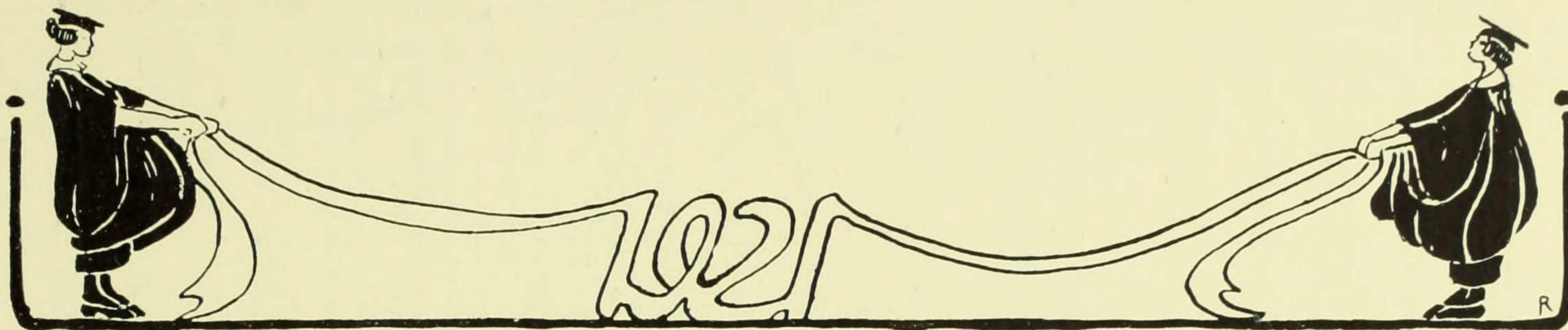

FIRST AID EXAM.

1. Gas is escaping from all the burners in the stove. You walk into the kitchen with a lighted match. What will you do?
2. You hear screams coming from a building on 117th Street. You call a policeman and enter, and discover many girls playing basketball. What will you do?
3. You swallow your friend's ten-dollar gold-piece. What will you do if you are broke?
4. You hear a childish laugh from upstairs. You run up and find that little Willie has devoured the five pounds of Maillard's that were sent to you the night before. What will you do?

O do not feel superior
Un-knocked, unpictured Professor,
Because you've been left out.
What keeps you out, despite your hope,
Is lack of space; we've lots of dope
To write a knock about.

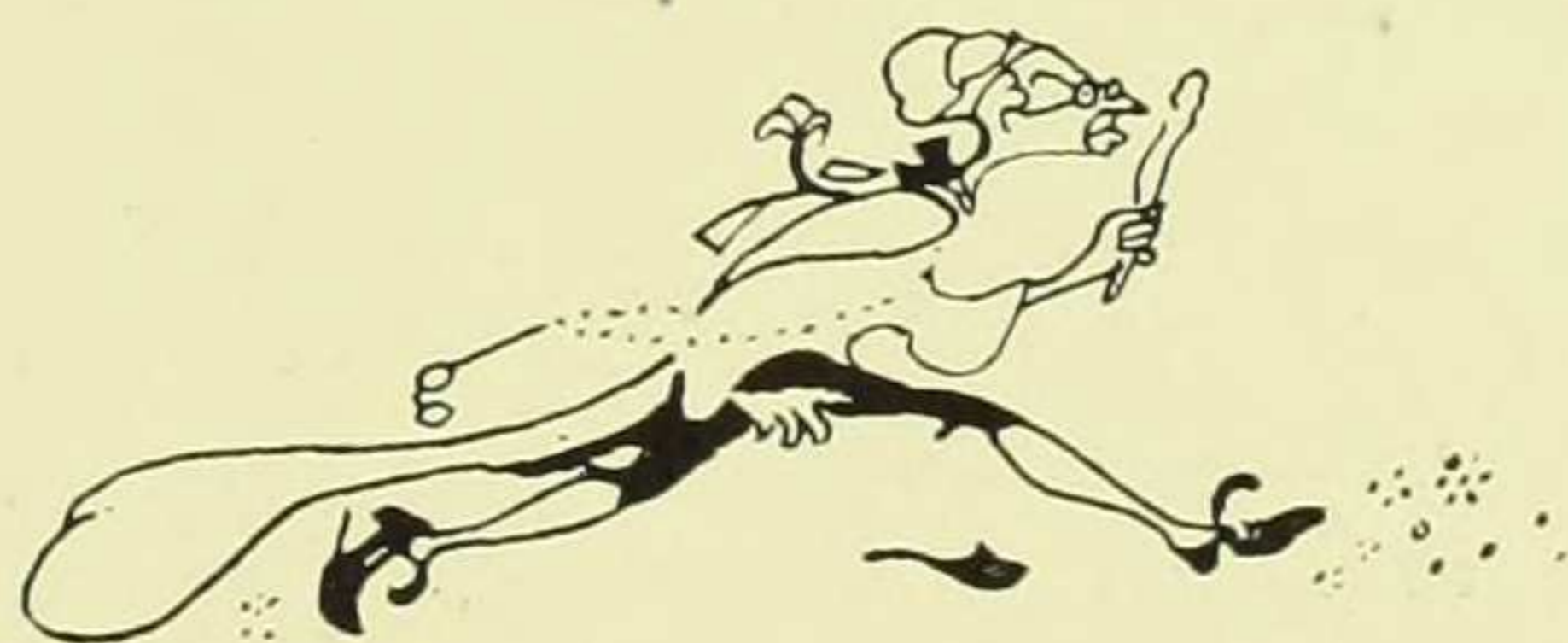

ALUMNAE ASSOCIATION

BOARD OF DIRECTORS

MRS. C. S. BALDWIN, '95	MRS. GEORGE McANENY, '99
MISS ALICE CHASE, '96	MRS. ALFRED HESS, '00
MRS. GEORGE ENDICOTT, '00	MISS ELEANOR OSBORNE, '98
MRS. MARTIN LE BOUTILLIER, '17	MISS ESTELLE O'BRIEN, '16
MISS MABEL PARSONS, '95	<i>Second Vice-President</i>
MRS. CHARLES KERVAN, '99,	MRS. FRAZIER PETERS, '19
<i>First Vice-President</i>	MISS ELEANOR WALLACE, '16
MRS. ELY KAHN, '10	MRS. PAUL ACHILLES, '14
MRS. J. L. LAIDLAW, '02	<i>President</i>
MISS AMY LOVEMAN, '01	MISS SARA BUTLER, '14
MISS MYRA McLEAN, '09	

ALUMNAE COUNCIL

MRS. GEORGE ENDICOTT, '00, <i>Chairman</i>	MRS. HENRY W. MILLER, '99
MRS. FREDERICK VANDERWATER, '09	MRS. ALFRED COMPTON, '01
MRS. CHARLES KERVAN, '99	MISS VIRGINIA NEWCOMB, '00

STANDING COMMITTEES

Nominating—MRS. THOMAS DONOHUE, '01, *Chairman*
Community Recreation—AMY LOVEMAN, '01, *Chairman*
Employment Committee—AGNES DICKSON, '99, *Chairman*
Reunion Committee—ESTELLE O'BRIEN, '16, *Chairman*
Publicity—SOPHIE WOODMAN, '07, *Chairman*
Students' Aid—MABEL PARSONS, '95, *Chairman*

SUB-COMMITTEES

Co-operative Dormitory—MABEL PARSONS, '95, *Chairman*
Membership and Statistics—THEODORA BALDWIN, '00, *Chairman*
Finance Committee—MRS. CHARLES KERVAN, '99, *Chairman*
By-Laws and Legislation—DOROTHY HEROD, '14, *Chairman*
Treasurer—MYRA McLEAN, '09
Executive Secretary—ANNA REILEY, '05

UNDERGRADUATE
ACTIVITIES





G. Schoedler
A. Jennings

E. Orne
A. Barrington

J. Byers
H. Jones

K. Coffey
L. Eyre

D. Robb

E. Curry



Undergraduate Association

OFFICERS

AMY S. JENNINGS, 1920	- - - - -	President
ALICE L. BARRINGTON, 1920	- - - - -	Vice-President
GERTRUD SCHOEDLER, 1921	- - - - -	Treasurer
EVELYN ORNE, 1922	- - - - -	Secretary
LOUISE RISSLAND, 1922	- - - - -	Assistant to Treasurer
LOUISA EYRE, 1920	- - - - -	Executive Chairman

STUDENT COUNCIL

AMY S. JENNINGS, 1920	- - - - -	Chairman
Eleanor Curry, 1920		Helen B. Jones, 1921
Louisa Eyre, 1920		Gertrud Schoedler, 1921
Dorothy Robb, 1920		Katherine Coffey, 1922
Alice Barrington, 1920		Evelyn Orne, 1922
		Judith Byers, 1923





Class of 1920

DOROTHY ROBB	-	-	-	-	-	-	-	-	-	-	President
FELICE JARECKY	-	-	-	-	-	-	-	-	-	-	Vice-President
EVELYN BALDWIN	-	-	-	-	-	-	-	-	-	-	Secretary
MARION TYNDALL	-	-	-	-	-	-	-	-	-	-	Treasurer
MARY OPDYCKE	-	-	-	-	-	-	-	-	-	-	Corresponding Secretary and Historian

MOTTO	-	-	-	-	-	-	-	-	-	-	<i>Αἰὲν ἀριστεύειν (Ever to excel)</i>
COLORS	-	-	-	-	-	-	-	-	-	-	<i>Buff and Blue</i>
MASCOT	-	-	-	-	-	-	-	-	-	-	<i>Dragon</i>
FLOWER	-	-	-	-	-	-	-	-	-	-	<i>Tea Rose</i>

YELL

Dragon, rah-rah! '20 Hurrah
1-9-2-0—Barnard!



Olive Riley



Class of 1921

HELEN B. JONES	-	-	-	-	-	-	-	-	-	<i>President</i>
GERTRUDE BENDHEIM	-	-	-	-	-	-	-	-	-	<i>Vice-President</i>
ALICE JOHNSON	-	-	-	-	-	-	-	-	-	<i>Secretary</i>
EDYTH AHRENS	-	-	-	-	-	-	-	-	-	<i>Treasurer</i>
LEONORA ANDREWS	-	-	-	-	-	-	-	-	-	<i>Historian</i>
GERTRUDE DANA	-	-	-	-	-	-	-	-	-	<i>Song Leader</i>

MOTTO	-	-	-	-	Ἔμμος πρὸς ἔμω (<i>Shoulder to Shoulder</i>)
COLORS	-	-	-	-	<i>Green and White</i>
MASCOT	-	-	-	-	<i>Bulldog</i>
FLOWER	-	-	-	-	<i>White Carnation</i>

YELL
 Woof, woof!
 Yip, yip!
 G-r-r-r-r-r-r!
 Twenty-one!





Class of 1922

KATHERINE COFFEY	-	-	-	-	-	-	-	-	-	-	<i>President</i>
EVE JACOBY	-	-	-	-	-	-	-	-	-	-	<i>Vice-President</i>
NOREEN LAHIFF	-	-	-	-	-	-	-	-	-	-	<i>Secretary</i>
ELEANORE STARKE	-	-	-	-	-	-	-	-	-	-	<i>Treasurer</i>
HOPE SATTERTHWAITE	-	-	-	-	-	-	-	-	-	-	<i>Historian</i>

MOTTO	-	-	-	<i>Νίκη νικᾶν (To win the victory)</i>
COLORS	-	-	-	<i>Brown and gold</i>
MASCOT	-	-	-	<i>Lion</i>
FLOWER	-	-	-	<i>Sunset rose</i>

YELL

Roar! Lion! Roar!

Roar More and More!

1-9-2-2

Roar! Roar! Roar!



OLIVE RILEY



Class of 1923

JUDITH BYERS	-	-	-	-	-	-	-	-	-	-	<i>President</i>
ALICE WILLIAMS	-	-	-	-	-	-	-	-	-	-	<i>Vice-President</i>
HANNA MANN	-	-	-	-	-	-	-	-	-	-	<i>Secretary</i>
FRANCES BOAS	-	-	-	-	-	-	-	-	-	-	<i>Treasurer</i>
MARIE LEE SLAUGHTER	-	-	-	-	-	-	-	-	-	-	<i>Historian</i>

MOTTO	-	-	-	Συναθλοῦντες (<i>Working together</i>)
COLORS	-	-	-	<i>Red and white</i>
MASCOT	-	-	-	<i>Indian</i>
FLOWER	-	-	-	<i>Red and white carnation</i>

YELL

Whew.....

Boom—Ah!

OO-OO-OO-OO-OO

Indian!

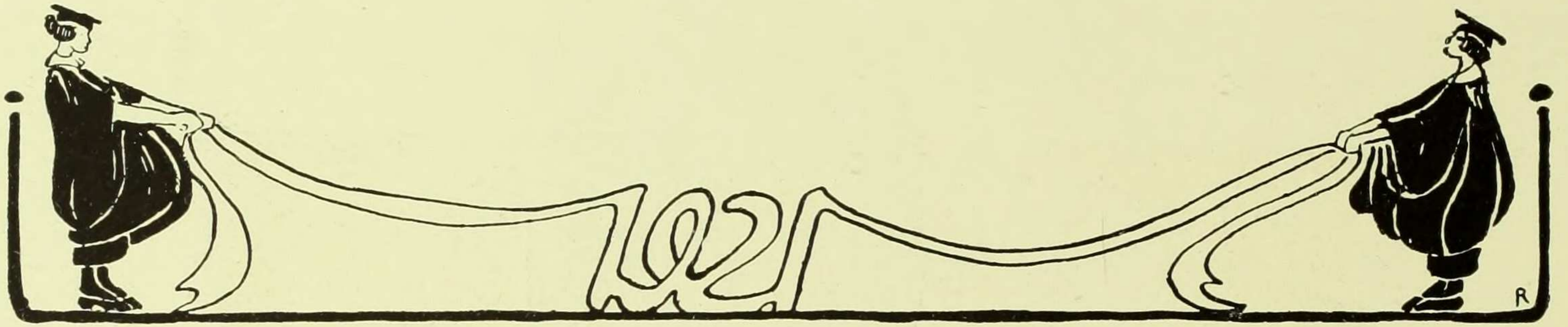

OFFICERS OF BROOKS HALL

<i>President</i>	-	-	-	-	-	-	-	-	-	-	ELEANOR CURRY
<i>Vice-President</i>	-	-	-	-	-	-	-	-	-	-	RUTH JONES
<i>Secretary and Treasurer</i>	-	-	-	-	-	-	-	-	-	-	JANET WALLACE
<i>Social Chairman</i>	-	-	-	-	-	-	-	-	-	-	MINNIE MAY FLEMMING
<i>Fire Captain</i>	-	-	-	-	-	-	-	-	-	-	HELEN HICKS
<i>Librarian</i>	-	-	-	-	-	-	-	-	-	-	MARGARET BENZ

OFFICERS OF BROADVIEW DORMITORY

<i>President</i>	-	-	-	-	-	-	-	-	-	-	AGNES PIEL
<i>Vice-President</i>	-	-	-	-	-	-	-	-	-	-	JULIET CLARK
<i>Secretary</i>	-	-	-	-	-	-	-	-	-	-	ELIZABETH MACARTHUR
<i>Treasurer</i>	-	-	-	-	-	-	-	-	-	-	MARGARET MYERS
<i>House Member</i>	-	-	-	-	-	-	-	-	-	-	LILA NORTH

OFFICERS OF FLYING FAME DORMITORY

<i>President</i>	-	-	-	-	-	-	-	-	-	-	SUSANNE PAYTON
<i>Secretary</i>	-	-	-	-	-	-	-	-	-	-	ALMA SPENCER



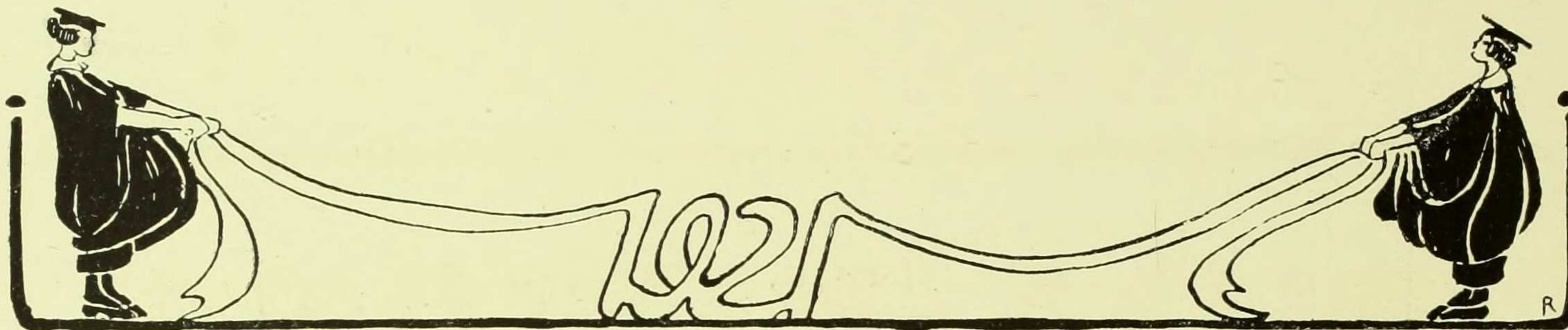

Barnard College Symphony Orchestra

A. S. JENNINGS, *Conductor*

PROGRAM FOR 1919-1920

UNFINISHED SYMPHONY.....	<i>The new cut system</i>
SONATA APPASSIONATA IN A.A.	
I. LEGATO	
II. STACCATO	
III. MANIFESTO	
HUMORESQUE.....	<i>The Provost</i>
L'ORACOLO.....	<i>The Dean</i>
MELODY IN F.....	<i>Posted Lists</i>
COQ D'OR.....	<i>The Junior League</i>
SUITE, C MINOR.....	<i>English 25</i>
ROMANCE, SEXTETTE.....	<i>Marion Baer Kleban,</i> <i>Madeliene Neumann, Ruth Kneiper, Adele Stickney, Agatha Gilbert, Lillian Fawcett</i>
MORNING MOOD.....	<i>Nine o'clock classes</i>
GÖTTERDAEMMERUNG.....	<i>The Committee on Instruction</i>
CONSOLATION.....	<i>A in Physical Ed.</i>
GROUP OF SELECTIONS FROM OPERAS.	
1. SWEAR IN THIS HOUR.....	<i>Soph Gym</i>
2. AH, I HAVE SIGHED TO REST ME.....	<i>The morning after Junior Ball</i>
3. SOME DAY HE'LL COME.....	<i>Professor Montague</i>
LESS CLASSICAL SONGS.	
1. A LONG, LONG TRAIL.....	<i>The lunchroom</i>
2. DEAR OLD PAL OF MINE.....	<i>Rags</i>
GROUP FOR CHILDREN.	
1. LITTLE STUDIES FOR BEGINNERS:	
HISTORY A.	
HYGIENE.	
MATH. A-1.	
2. THE MERRY FARMER.....	<i>Raphael</i>

PUBLICATIONS



BULLETIN STAFF

Upper Row: K. Brosnan, M. Metcalf, A. MacMahon, C. Shea, L. Rissland, M. Trusler, I. Rathborne,
A. Jones, M. Gerdau, R. Clendenin

Lower Row: R. Koehler, F. Marlatt, B. Whyte, D. Butler, R. Jones, M. Marks, L. Andrews

The Barnard Bulletin

BOARD OF EDITORS

Editor-in-Chief

DOROTHY BUTLER, '20

News Editor

BERTHA WALLERSTEIN, '20

Associate Editors

Marjorie C. Marks, '21
Leonora Andrews, '21
Frances Marlatt, '21

Aline MacMahon, '20
Katherine Brosnan, '20
Dorothy McGrayne, '22

Assistant Editors

Beatrice Whyte, '20
Elizabeth Brooks, '22
Isabel Rathborne, '22

Helen Prince, '22
Margaret Trusler, '23
Marguerite Gerdau, '22

A. A. Editor

Aldine Carter

Under the Clock

RUTH CLENDENIN, '21

Business Manager

RUTH R. JONES, '21

Assistants

Madeleine Metcalf, '22
Louise Rissland, '22
Margaret Costello, '20

Aldwith Jones, '20
Cora Shea, '23
Ruth Koehler, '22



BEAR STAFF

I. Rathborne, E. Shearn, E. Delafield, J. Robb, M. Jennings, R. A. Ehrich, M. Marks

A. MacMahon, L. Byrne, M. Opdycke, B. Becker, E. de la Fontaine

The Barnard Bear

MARY ELLIS OPDYCKE, '20 - - - - Editor-in-Chief
LOUISE BYRNE, '21 - - - - Business Manager
EMILY DELAFIELD, '22 - - - - Assistant

Beatrice L. Becker, '20 Mary A. Jennings, '21
Elise de la Fontaine, '20 Aline MacMahon, '20
Ruth A. Ehrich, '21 Marjorie C. Marks, '21
Isabel E. Rathborne, '22
Janet H. Robb, '20
Edith P. Shearn, '22



MORTARBOARD STAFF

R. Clendenin, R. Lazar, M. Granger, L. Andrews, M. Jennings, A. Schwab

V. Stewart, H. Jones, G. Bendheim, M. Marks, O. Riley, H. Muhlfield

The 1921 Mortarboard

Editor-in-Chief—MARJORIE C. MARKS

Assistant Editor-in-Chief—GERTRUDE BENDHEIM

ASSISTANT EDITORS

Leonora Andrews

Gertrude Dana

Ruth Clendenin

Antonia Schwab

Ex-officio—HELEN JONES

ART EDITOR

Olive Riley

ASSISTANTS

Helen Muhlfield

Virginia Stewart

BUSINESS MANAGER

Mary L. Granger

ASSISTANTS

Mary Jennings

Evelyn Shrifte

Ruth Lazar

Ruth Ward

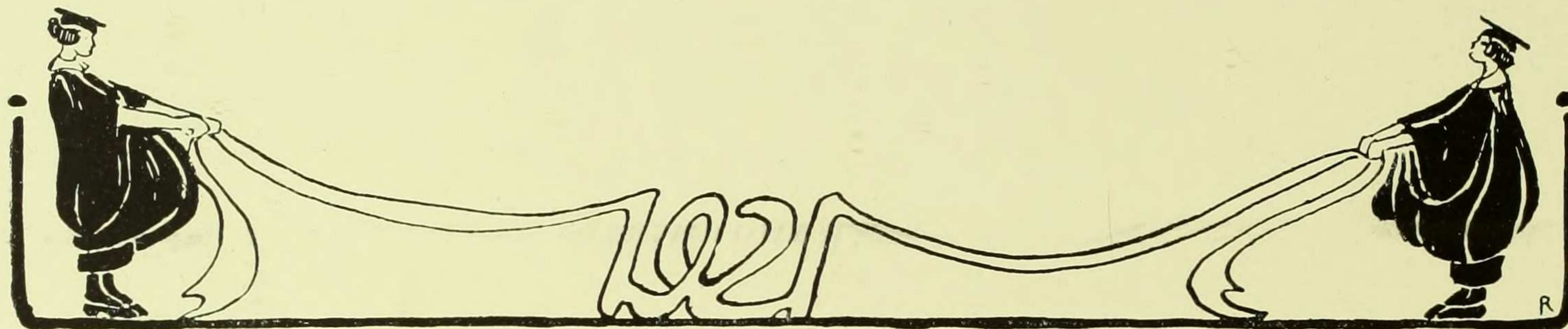

Prize Letter

[Editor's Note: In reply to our much-advertised "Why I am Not a Grind" contest, the Editors of MORTARBOARD have received letters in competition from all parts of the country. Judging a contest is at all times difficult. The great number of competitors and the poignancy of the subject under discussion rendered this judgment peculiarly arduous. It was only after deep consideration that the Editors chose the following letter as representative of the proper feelings. Special mention should be made of the letters received from members of Brooks, Furnald, The Broadview, and Flying Fame Dormitories, and especially from those of our classmates who deign to dwell with their families. MORTARBOARD takes great pleasure in presenting the author of the following with a season ticket to the New York Public Library, and sincerest congratulations, in the hope that she will not be extravagant with either.]

Editor of MORTARBOARD,
Barnard College.

Dear Sir:

The reasons which I am about to submit may be divided into three classes: (1) those due to heredity, (2) those due to environment, (3) those due to neither.

In the first group I may mention my parents briefly, and pass on.

In the second group, I shall endeavor to be more specific. My greatest objection is library books. If I tried to take a book out of the library, it would probably either be reserved or have to be back by 7.30. If I brought it back by 7.30, I would have to eat my dinner very quickly, and then I would get indigestion (my immunity is weak). Even so there would be a great danger that I would lose it on the way, and I might not be able to replace it because of a Printers' Strike. Or if I didn't lose it I might bring it in late and have to pay a fine. This would be an economic waste. Of course, I would not use the book, during the daytime, for that would deprive somebody else. As for papers: I never hand them in on time because I hate to hurt the feelings of those who hand them in late, and I never hand them in late for fear of overworking the Professors. I never study from text-books or from my notes, because then I could not truthfully say before each exam. that I don't know a thing. I always say this: people would be hurt if I didn't, and besides the Dean says that everyone should say this. I like C as a mark. In school all my papers used to be marked C for *correct*, and I have a sentimental attachment for the letter.

I have so many reasons above that I don't think it is necessary to write the third group.
Yours for the suppression of Phi Beta Kappas,

1921

P. S.—I got A in Freshman Debate.

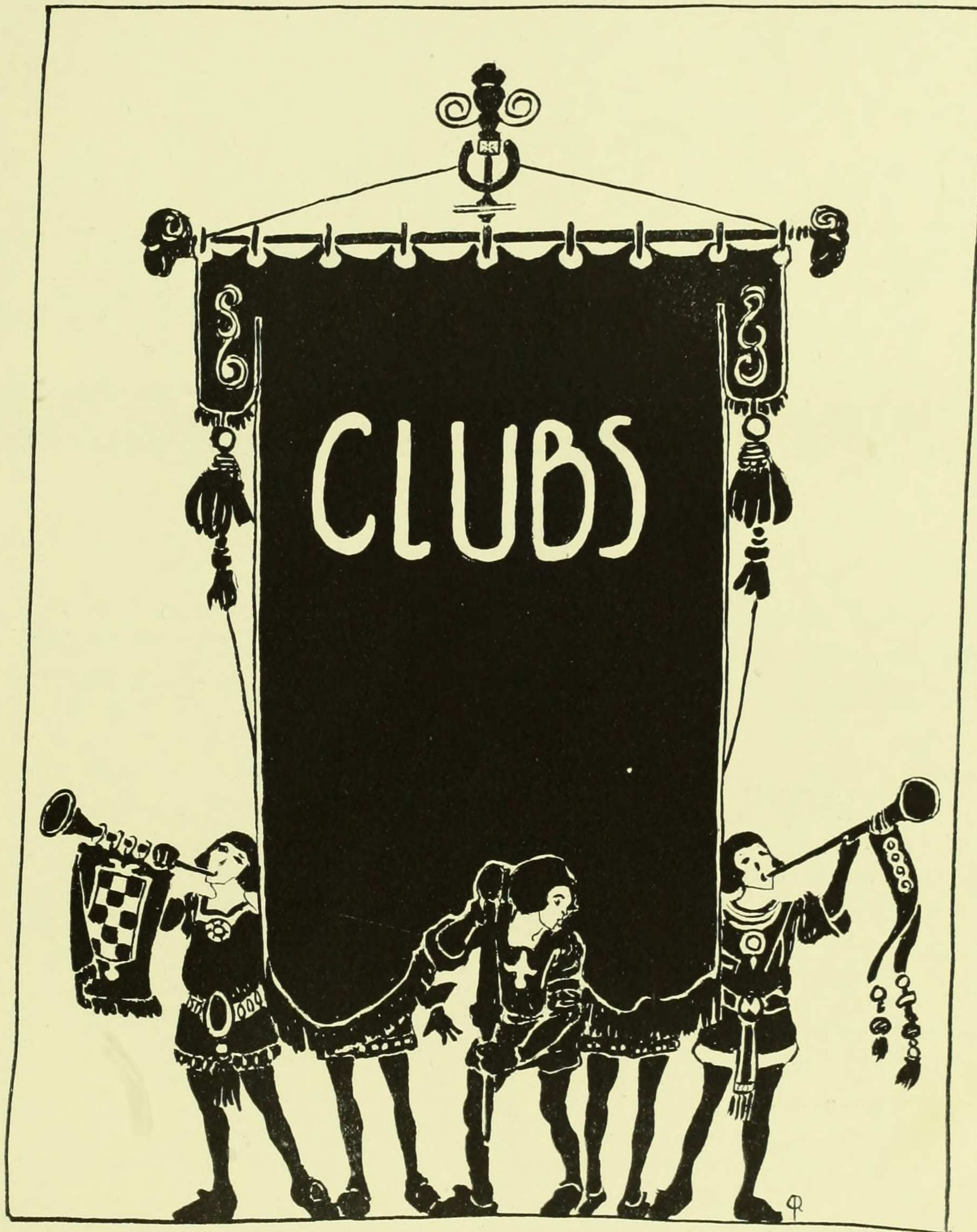



SOCIÉTÉ FRANÇAIS

<i>President</i>	-	-	-	-	-	-	-	-	ROSALIND ZOGLIN, '21
<i>Secretary-Treasurer</i>	-	-	-	-	-	-	-	-	GLADYS VAN BRUNT, '21
<i>Publicity Agent</i>	-	-	-	-	-	-	-	-	RACHEL SOUHAMI, '21

MEMBERS

Bay, Theodosia
 Bien, Esther
 Blauvelt, Anna
 Boyd, Nancy
 Brooks, Elizabeth
 Brown, Jean
 Cahn, Edith
 Cox, Louise
 Denham, Beatrice
 Drachman, Mathilde
 Ehrich, Ruth J.
 Glorieux, Lucienne
 Guercken, Valentine
 Harpootlian, Satining
 Hegeler, Louise
 Himmelberger, Kathryn
 Jaros, Natalie
 Kaplan, Deborah
 Klein, Elizabeth

Laf Loofy, Naigla
 Lehmann, Germaine
 Lehmann, Madeleine
 Maas, Agnes
 Meixell, Granville
 Mack, Enid
 Meylan, Juliette
 More, Paule H.
 Newton, Leone
 Orne, Evelyn
 Pirazzini, Mabelle
 Porter, Edna Lewis
 Pless, Helen
 Rissland, Louise
 Rodriguez, Conchita
 Romain, Dorothy
 Russell, Olivia
 Schwab, Antonia
 Scott, Mary

Silver, Edith
 Soley, Marie
 Souhami, Rachel
 Spatz, Margaret
 Starke, Eleanore
 Strang, Isabel
 Strauss, Ruth
 Strong, Lois
 Taylor, Pauline
 Thirlwall, Katherine
 Van Brunt, Gladys
 Van Buskirk, Dorothy
 Walser, Violet
 Weiss, Clara
 Williamson, Frances
 Wise, Ethel
 Wohl, Rose
 Wood, Elizabeth
 Zoglin, Rosalind



<i>President</i>	-	-	-	-	-	-	-	-	-	BEATRICE MACK, '20
<i>Vice-President</i>	-	-	-	-	-	-	-	-	-	MARGARET MYERS, '20
<i>Secretary</i>	-	-	-	-	-	-	-	-	-	BEATRICE WORMSER, '21
<i>Treasurer</i>	-	-	-	-	-	-	-	-	-	MARGARET WILKENS, '20

MEMBERS

Boas, Frances	Myers, Margaret
Dockstader, Dorothy	Piel, Agnes
Hoffman, Hannah	Prince, Helen
Keehn, Harriet	Ressmeyer, Gertrude
Kossman, Ethel	Rothschild, Louise
Mack, Beatrice	Rupert, Wilhelmina
Mack, Helen	Stickel, Elizabeth
Meissner, Elsa	Uhrbrock, Marie
Meixall, Granville	Wilkens, Margaret
Mitchell, Ethel	Wormser, Beatrice



CLASSICAL CLUB OFFICERS

President - - - - - RUTH PATERSON
Secretary-Treasurer - - - - - RUTH HELENE KNEIPER

HONORARY MEMBERS

Charles Sears Baldwin	Nelson Glenn McCrea
Dino Bigongiari	Edward Delavan Perry
Anatole Le Braz	Caroline Sheldon
Gonzalez Lodge	Clarence H. Young

ACTIVE MEMBERS IN THE FACULTY

Grace Harriet Goodale	Charles Knapp
Gertrude M. Hirst	La Rue Van Hook

GRADUATE MEMBER

Margaret Stewart

UNDERGRADUATE MEMBERS

Balder, Helen	Herring, Virginia	Morehouse, Effie
Black, Mildred	Hoff, Amanda	Paterson, Ruth
Boyd, Nancy	Hoff, Rhoda	Rabe, Elizabeth
Carbonara, Teresa	Hughey, Virginia	Rissland, Louise
Chalmers, Ruth	Kneiper, Ruth	Sinnigen, Grace
De Graff, Thelma	McDonald, Agnes	Strong, Lois
Fawcett, Lillian	Mauger, Isabel	Thompson, Frances
Frost, Lesley	Meehan, Isabel	Wahlers, Mabel
Haig, Phyllis	Moore, Loretta W.	Weeks, Mary
		Wood, Elizabeth



<i>President</i>	- - - - -	MARY ELLIS OPDYCKE, '20
<i>Business Manager</i>	- - - - -	RUTH HALL, '20
<i>Secretary</i>	- - - - -	EDITH BAIRD, '22
<i>Treasurer</i>	- - - - -	MARION MARSHALL, '22

EXECUTIVE COMMITTEE

WINIFRED BOSTWICK, '20

AGNES BENNET, '22

MEMBERS

Baird, Edith B.
 Balder, Helen
 Barton, Helen
 Bien, Esther
 Bowman, Irene
 Bowtell, Margaret
 Bradway, Elizabeth
 Brower, Lillian
 Brown, Jean
 Crook, Alice
 Davis, Helen M.
 Dockstader, Dorothy
 Gaarder, Helga
 Hall, Ruth

Henry, Adele
 Himmelberger, Kathryn
 Janeway, Eleanor
 Johnston, Anne
 Kammerer, Ethel
 Kennard, Elaine
 Maas, Agnes
 Mabie, Mildred
 Marshall, Marion
 Meixall, Granville
 Near, Arcadia
 Ramage, Ethel
 Reynolds, Ethel
 Rudd, Frances

Schroeder, Dorothea
 Schwab, Antonia
 Seymour, Katharine
 Sheehan, Edythe
 Silver, Edith
 Smith, Genevieve
 Spear, Olive
 Sternberg, Lillian
 Strauss, Ruth
 Swarts, Veeva
 Tonks, Nina
 Van Horn, Cora
 Vincent, Marion
 White, Mildred
 Williams, Alice P.

MATH CLUB

<i>Honorary President</i>	- - - - -	PROFESSOR MULLINS
<i>President</i>	- - - - -	EVELYN BALDWIN, '20
<i>Vice-President</i>	- - - - -	CATHERINE PIERSALL, '20
<i>Secretary</i>	- - - - -	- LOUISE COX, '20
<i>Treasurer</i>	- - - - -	MARION HASKELL, '21
<i>Executive Committee Member</i>	- - - - -	BEATRICE WHYTE, '20

MEMBERS

Abrahams, Estelle	Johnson, Alice
Ammermüller, Gertrude	Kafka, Beatrice
Baldwin, Evelyn	Kennard, Elaine
Bassler, Katherine	Koehler, Ruth
Bay, Theodosia	Kydd, Marjorie
Beith, Mae Belle	Lind, Dorothy
Byrne, Louise	Nason, Celeste
Cannon, Edris	Neale, Emma
Castle, Eleanor	Neuman, Hortense
Clarke, Helen	Piersall, Catherine
Cox, Louise	Rafter, Lucy
Edwards, Gladys	Reynolds, Christine
Eyre, Louisa	Robb, Dorothy
Fine, Estelle	Roe, Winifred
Garfunkel, Elsie	Rosenthal, Gladys
Gibson, Edna	Sadler, Katherine
Greene, Grace	Schaffer, Florence
Groehl, Marion	Stahl, Ruth
Hall, Mary B.	Talley, Margaret
Haskell, Marion	Uhrbrock, Marie
Jentz, Veronica	Uhrbrock, Mildred
	Whyte, Beatrice

DEBATING CLUB

<i>President</i>	- - - - -	FRANCES MARLATT, '21
<i>Vice-President</i>	- - - - -	MARGARET MYERS, '20
<i>Recording Secretary</i>	- - - - -	MARGARET WING, '22
<i>Corresponding Secretary</i>	- - - - -	ELIZABETH BROOKS, '22
<i>Treasurer</i>	- - - - -	GLADYS G. VAN BRUNT, '21
<i>Chairman of Material Committee</i>	- - - - -	CLARISSA WHITE, '20

MEMBERS

Benz, Margaret	Mann, Hanna
Brooks, Elizabeth	Marlatt, Frances
Butler, Dorothy	Mayer, Elizabeth
Camponaro, Rose	Myers, Margaret
Costello, Margaret	Prince, Ruth
De la Fontaine, Elise	Rathborne, Isabel
Falk, Dorothy	Rupert, Wilhelmina
Geissler, Rosina Lynn	Santelli, Catherine
Guercken, Valentine	Schlichting, Louise
Harris, Dorothy	Schellhase, Elizabeth Anne
Hessburg, Rhoda	Stuart, Mary
Holden, Orilla	Trusler, Margaret
Kaplan, Deborah	Van Brunt, Gladys
Kopold, Sylvia	Wallerstein, Bertha
Krieger, Lillian	Weiner, Natalie
Levi, Marion	White, Clarissa
Lewton, Lucy	Williamson, Frances
McElroy, Katherine	Wing, Margaret
Wormser, Beatrice	

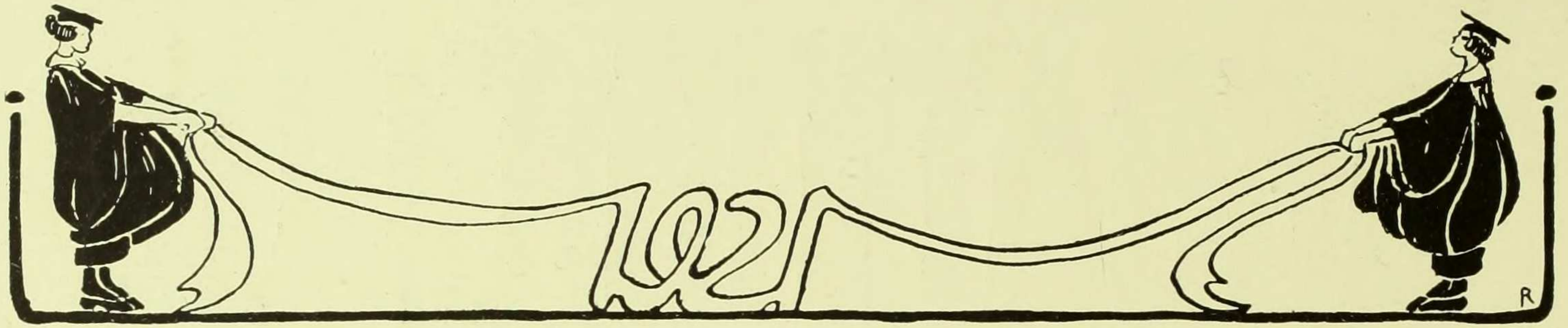

Debate, March, 1919

“Resolved, that the policy of Universal Free Trade be adopted by the League of Nations.”

BARNARD VERSUS SMITH
(At Barnard)

Affirmative

Frances Marlatt
Sylvia Kopald
Bertha Wallerstein

Alternates

Louisa Eyre
Elizabeth Brooks
Blanche Stroock

BARNARD VERSUS RADCLIFFE
(At Radcliffe)

Negative

Vivian Tappan
Margaret Wing
Marian Levi

Alternates

Esther Schwartz
Erna Gunther
Isabel Rathborne

Unanimous Victory for Barnard on both sides



Cubs

Secretary - - - - - LEONORA ANDREWS, '21

MEMBERS

Andrews, L. L.	Marks, M.
Beard, M.	Mayer, E.
Bendheim, G.	Meixall, G.
Denton, M.	Mosher, M.
de la Fontaine, E.	Prince, H.
Dockstader, D.	Rathborne, I.
Granger, M.	Riley, O.
Hooper, G.	Satterthwaite, H.
Jennings, A.	Shearn, E.
Jennings, M.	Stewart, V.
Kohn, E.	Strang, I.
McGrayne, D.	Van Brunt, G.
Williamson, F.	

DANCE CLUB



R

Dance Club

OFFICERS

<i>President</i>	- - - - -	PHOEBE GUTHRIE, '20
<i>Vice-President</i>	- - - - -	ESTHER SCHWARTZ, '20
<i>Chairman of Recital</i>	- - - - -	JULIETTE MEYLAN, '20
<i>Chairman of Staging</i>	- - - - -	KATHERINE BROSNAN, '20
<i>Chairman of Costumes</i>	- - - - -	RUTH A. EHRLICH, '21
<i>Chairman of Business</i>	- - - - -	CLARA WEISS, '21
<i>Chairman of Membership</i>	- - - - -	NATALIE WEINER, '21
<i>Secretary-Treasurer</i>	- - - - -	ANNE SCHMIDT, '21

MEMBERS

Ahrens, Edyth	Marsh, Lucile
Barrington, Alice	MacMahon, Aline
Bendheim, Gertrude	Mayer, Marie
Brosnan, Katherine	Neumann, Madeleine
Ehrich, Ruth A.	Schenck, Claire
Guthrie, Phoebe	Schmidt, Anne
Haskell, Marion	Schoedler, Gertrud
Jennings, Amy	Schwartz, Esther
Jennings, Mary A.	Shire, Helen
Jones, Helen	Stewart, Virginia
Kaplan, Deborah	Sternberg, Lillian
Lazar, Ruth	Ward, Ruth
Marlatt, Frances	Weiner, Natalie
Marks, Marjorie	Weiss, Clara A.
Marsh, Agnes	Williamson, Frances

ALUMNAE MEMBERS

Ballot, Jeanne	Lens, Lucile
Birdseye, Dorothy	Simons, Bessie
Curnow, Eleanor	Smith, Leolyn
Harris, Natalie	Tappan, Vivian
Heimerdinger, Lucile	Terry, Muriel
Klopman, Vera	Thomas, Pamela
Kohnstamm, Myra	Toledano, Ruth
Lott, Marietta	Torek, Gretchen
Monjo, Marguerite	Townsend, Marion
Newburger, Bessie	Warren, Marion
Ogden, Armitage	Weil, Anna
Willman, Edith	

Dance Club Recital

Spring, 1919

PART I.

- | | | |
|-----------|--|-------------------|
| 1. | Prelude from "Arlesienne," Bizet..... | Orchestra |
| 2. | Diana Chorus, from "Iphigenia," Gluck..... | Dance Club |
| | Iphigenia | Phoebe Guthrie |
| Glee Club | | |
| 3. | Dance Sketches..... | Dance Club |
| | Kite Dance..... | Pamela Thomas |
| | The Shepherd Boy | Marion Warren |
| | Juggleress | Jeanne Ballot |
| | Vanity | Vera Klopman |
| 4. | Athletes of Greece..... | Dance Club |
| 5. | a. "Song of the Shepherd, Lehl," Rimsky-Korsakoff..... | Glee Club |
| | b. "Come Unto These Yellow Sands," Emily Dowling..... | Glee Club |
| 6. | Pierrot | Katherine Brosnan |
| 7. | "Andante Cantabile," Tschaikowsky..... | Orchestra |
| | Dance by Vera Klopman and Marion Townsend | |

PART II.

- | | | |
|----|--|----------------------|
| 1. | a. "Barcarolle," Tschaikowsky | Orchestra |
| | b. Waltz from "The Sleeping Beauty," Tschaikowsky..... | Orchestra |
| 2. | Balloons, Grieg..... | Dance Club |
| 3. | a. Farewell to Minka, Russian Folk Song..... | Glee Club |
| | b. Little Dutch Lullaby, Patty Stair..... | Glee Club |
| 4. | Huntress Dance..... | Gretchen Torek |
| 5. | "Musette," Gluck | Esther Schwartz |
| 6. | "Baccanale," Saint-Saens..... | Dance Club Orchestra |

THE COMMITTEE

VERA KLOPMAN.....	<i>Chairman</i>
EMILY DOWLING	<i>Glee Club</i>
LAURA CLARK	<i>Orchestra</i>
LUCILE MARSH	<i>Dancing</i>
PAMELA THOMAS	<i>Staging</i>
LILLIAN STERNBERG	<i>Costumes</i>
ADELE ALFKE	<i>Business Manager</i>
MISS BIRD LARSON.....	<i>Adviser</i>
MARION TOWNSEND	<i>Ex-Officio</i>
MYRA KOHNSTAMM.....	<i>Ex-Officio</i>

CARSO

Y. W. C. A.

<i>President</i>	- - - - -	MARGARET RAWSON, '20
<i>Vice-President</i>	- - - - -	EDYTH AHRENS, '21
<i>Secretary</i>	- - - - -	AMY RAYNOR, '20
<i>Treasurer</i>	- - - - -	MARIE UHRBROCK, '20
<i>Annual Member</i>	- - - - -	ORILLA HOLDEN, '22

I. C. S. A.

<i>Secretary-Treasurer</i>	- - - - -	NATALIE E. WEINER
<i>Undergraduate Elector</i>	- - - - -	ALINE BUCHMAN AUERBACH

Newman Club

<i>President</i>	- - - - -	JOSEPHINE MACDONALD, '20
<i>Vice-President</i>	- - - - -	GERTRUDE AMMERMULLER, '21
<i>Secretary</i>	- - - - -	HELEN MUHLFELD, '21
<i>Treasurer</i>	- - - - -	EDYTHE SHEEHAN, '23

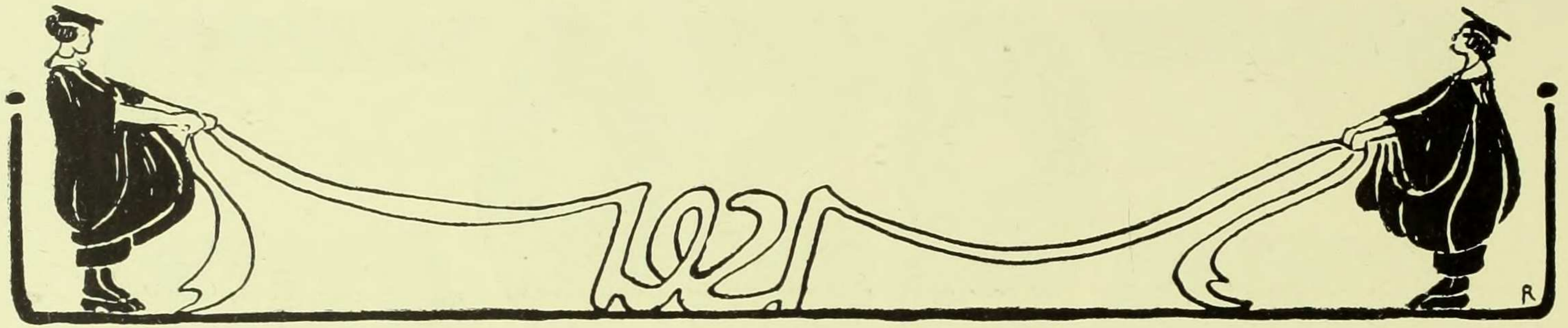

Young Women's Christian Association

MEMBERS

Ahrens, Edyth
 Baird, Edith
 Ball, Helen
 Barten, Hortense
 Bassler, Katherine
 Beith, Mae Belle
 Bennet, Agnes
 Benton, Pauline
 Berry, Dorothy
 Black, Mildred
 Bliss, Margaret
 Borden, Alice Joyce
 Boyd, Nancy
 Brooks, Elizabeth
 Brown, Jean
 Breining, Melva
 Brubaker, Ruth
 Bull, Muriel
 Butler, Lorilla
 Byers, Judith
 Byrnes, Marion
 Calhoun, Helen
 Carhart, Grace
 Chalmers, Ruth
 Clarke, Helen
 Cocke, Frances
 Colucci, Edna
 Comstock, Mary
 Copenhagen, Jean
 Crabtree, Ruth
 Curry, Eleanor
 Danchakoff, Vera
 Davey, Dorothy
 Edwards, Gladys
 Ellis, Mary

Ettling, Irma
 Everson, Ida
 Fisk, Madeleine
 Friedman, Lillian
 Gaarder, Helga
 Galt, Emily
 Ganner, Mary
 Gay, Constance
 Gorton, Katherine
 Gorton, Winifred
 Graffin, Ruth
 Grey, Helen
 Guerdan, Elsie
 Hall, Ruth
 Hallock, Lucy
 Haskell, Marion
 Henry, Adele
 Hicks, Helen
 Hobe, Elizabeth
 Holden, Orilla
 Houghton, Dorothy
 Hume, Jessie
 Hutchison, Eva
 Janeway, Eleanor
 Jentz, Veronica
 Johnson, Alice
 Johnson, Ethel
 Kassner, Mildred
 Kellogg, Portia
 Kennard, Elaine
 Kidd, Frances
 Kingman, Elizabeth
 Kydd, Marjorie
 Laf Loofy, Na Gla
 Lane, Julia

Lane, Winifred
 Lemcke, Dorothy
 Lindsay, Gladys
 Lockhart, Marjorie
 Mabie, Mildred
 Mack, Enid
 Mackemer, Marion
 Marlatt, Frances
 McGrayne, Dorothy
 McKenzie, Janet
 Metcalf, Madeline
 Meylan, Juliette
 Miller, Margaret
 Mills, Katherine
 Moreau, Edna
 Murden, Leah
 Nance, Margaret
 Nason, Celeste
 Near, Arcadia
 Newton, Leone
 North, Lila
 Ogden, A. Routh
 Orne, Evelyn
 Pattenden, Helen
 Peters, Mabel
 Peters, Marion
 Peterson, Mildred
 Pickhardt, Phyllis
 Piersall, Catherine
 Pratt, Helen
 Rabe, Elizabeth
 Rathborne, Isabel
 Rawson, Margaret
 Raynor, Amy
 Ressimyer, Gertrude

Rhoades, Dorothy
 Robb, Dorothy
 Ross, Effie
 Schaffer, Florence
 Schmalz, Lillian
 Schroeder, Dorothy
 Seymour, Katherine
 Sinnigen, Grace
 Slaughter, Mary
 Slayton, Alice
 Smith, Kathryn
 Spear, Olive
 Stauffer, Elizabeth
 Stickney, Adele
 Stuart, Mary
 Sullivan, Harriet
 Sutton, Mary
 Tonks, Nina
 Turman, Helen
 Tye, Ethel
 Uhrbrock, Marie
 Uhrbrock, Mildred
 Vernon, Lucille
 Wahlquist, Ebba
 Wallberg, Marta
 Werner, Helen
 White, Clarissa
 Wilder, Dorothy
 Wilkins, Margaret
 Wood, Elizabeth
 Wood, Lois
 Wood, Mabel



Silver Bay

MEMBERS

Ahrens, Edyth
Barton, Hortense
Brockway, Dorothy
Decker, Katherine
Everson, Ida
Garner, Mary
Holden, Orrilla
Johnson, Alice
Kennard, Elaine
Kydd, Frances
Kydd, Margery

Lemcke, Dorothy
McKenzie, Janet
Meneely, Janet
Miller, Margery
Muhlfeld, Helen
Muhlfeld, Marie
Omeis, Florida
Orne, Evelyn
Piersall, Kate
Rawson, Margaret
Robb, Dorothy

Schaffer, Florence
Smith, Kathryn
Uhrbrock, Marie
Verity, Grace
Wegener, Hattie
White, Clarissa
Wilkins, Margaret
Young, Emily
Weldon, Etta
Scudder, Katherine

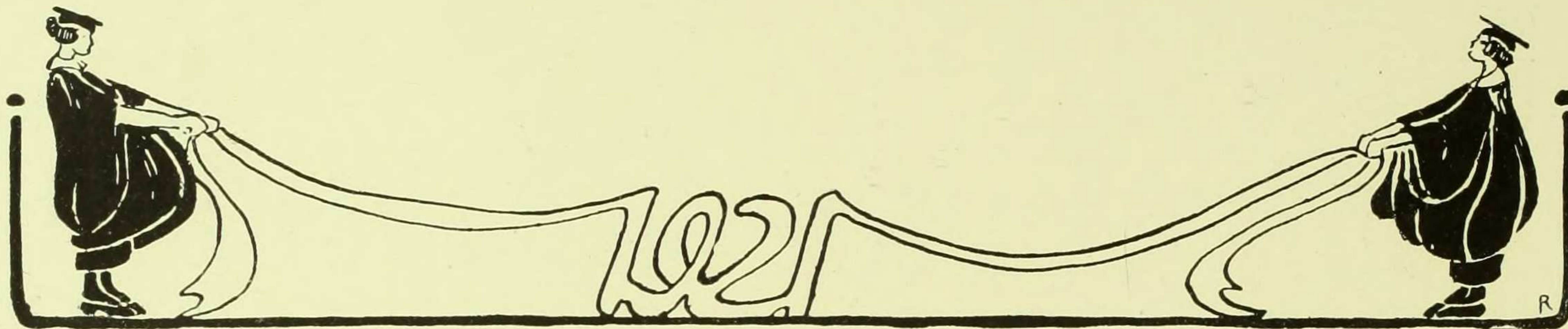

I. C. S. A.

MEMBERS

Allen, Sylvia
 Bull, Helen
 Bates, Leah
 Bendheim, Gertrude
 Benton, Pauline
 Bien, Esther
 Blauvelt, Anna
 Boeker, Eloise
 Brady, Alice
 Brink, Frances
 Browen, Lillian
 Brown, Garda
 Cahill, Gertrude
 Cahn, Edith
 Chase, Jane
 Clark, Leah
 Crandall, Lola
 Davidson, Miriam
 Davis, Neva Kern
 Davis, Helen M.
 Dodd, M. Maude
 Ehrich, Ruth A.
 Ehrich, Ruth J.
 Eyre, Louisa

Foote, Marion
 Gerdau, Marguerite
 Gies, Ortrud
 Gleichman, Leah
 Goldstone, Helen
 Hersfeld, Lucile
 Hessburg, Rhoda
 Heymann, Edith
 Hoffman, Hannah
 Holmen, Aline
 Houghton, Dorothy
 Hughey, Virginia
 Jareckey, Felice H.
 Johns, Alice
 Jones, Aldwyth C.
 Jones, Roselind S.
 Kahn, Laena
 Kaslofsky, Anna
 Kaufmann, Marion S.
 Kidd, Frances
 Kimball, Nan
 Kingsley, Ruth
 Kohn, Elinor
 Kohnstamm, Dorothy

Korn, Wilhelmina
 Kossman, Ethel
 Kreigsman, Helen
 Lesser, Julia
 Levi, Marion
 Liehauer, Donah
 McElroy, Katherine
 McCarthy, Sarah
 McNab, M. Helen
 Maas, Agnes
 Mack, Beatrice
 Mack, Helen
 Mackemer, Marian
 Myers, Margaret
 Payton, Susanne
 Ranson, Virginia
 Ramson, Margaret
 Raynor, Amy
 Reitmann, Margaret
 Rissland, Louise
 Rosenberg, Marion
 Rothschild, Louise
 Russell, Olivia
 Schaeffer, Kathryn

Schmidt, Anne
 Schroeder, Dorothea
 Schwartz, Esther
 Shanley, Bernadette
 Shaw, Ruth
 Smith, Genevieve
 Smith, Kathryn
 Soley, Marie
 Starke, Eleanore
 Sternberg, Lillian
 Strauss, Ruth
 Sullivan, Harriet
 Swarts, Veeva
 Taff, Marie
 Veit, Edith
 Wahlquist, Ebba
 Wallerstein, Bertha
 Ware, Rosalind
 Wethey, Gladys
 Werner, Helen
 White, Clarissa
 Wilkens, Margaret
 Wormser, Beatrice

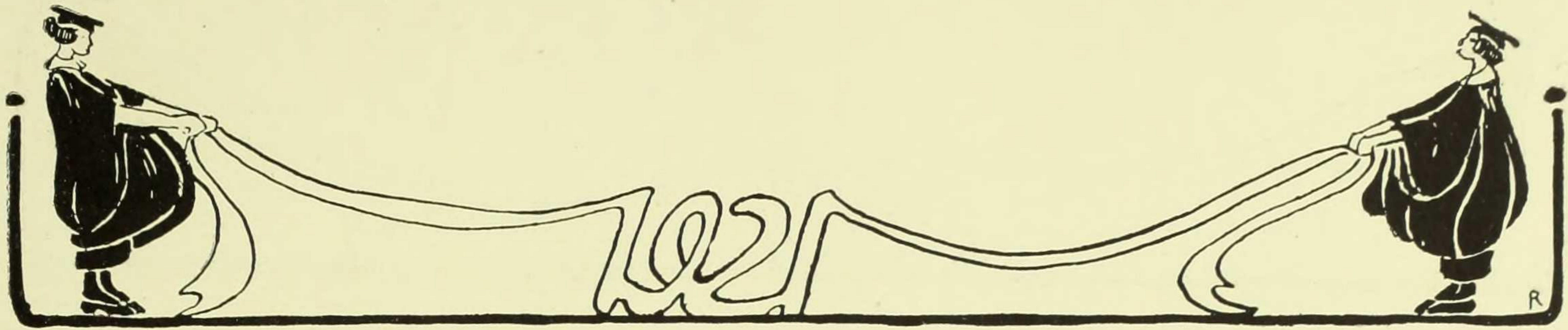

Newman Club

MEMBERS

Ammermüller, Gertrude
Becker, Grace
Byrne, Louise
Cahill, Gertrude
Camponara, Rose
Case, Theresa
Coleman, Agnes
Cooke, Gertrude
Cottigio, Rose
Dowd, Helen
Dwyer, Dorothy
Fox, Edna
Glynn, Agnes
Hall, Mary B.
Hankinson, Katherine

Hocor, Eloise
Hoffman, Elizabeth
Hughes, Anita
Kneiper, Ruth
Lahiff, Noreen
Loftus, Claire
Macdonald, Agnes
Macdonald, Laurette
Macdonald, Josephine
McCarthy, Gertrude
McGuire, Elizabeth
Maloney, Dorothy
Meehan, Helen
Moore, Baula
Moore, Loretta

Muhlfeld, Helen
Nance, Margaret
Nolan, Margaret
Ratchford, Anne
Riley, Olive
Schwab, Antonia
Shea, Katherine
Sheehan, Edythe
Sheehan, Helen
Spatz, Margaret
Taff, Marie
Vail, Mary
Warren, Helen

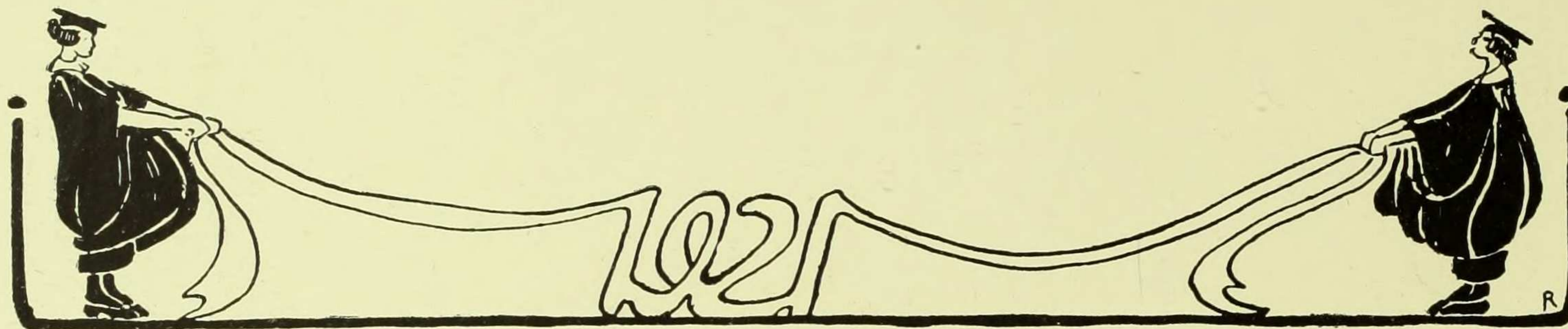

Press Club

FELICE JARECKY - - - - - *President*
 KATHERINE BROSNAN - - - - - *Secretary-Treasurer*

MEMBERS

Brosnan, Katherine, '20 - - - - - *New York American*
 Ehrich, Ruth A., '21 - - - - - *Sun*
 Friedman, Lillian, '20 - - - - - *Brooklyn Eagle*
 Jarecky, Felice, '20 - - - - - *Times*
 Mayer, Marie, '21 - - - - - *Spectator*
 Neumann, Madeleine, '21 - - - - - *Globe*
 Schellhase, Elizabeth, '20 - - - - - *World*
 Sexton, Caroline, '20 - - - - - *Tribune*
 Wallerstein, Bertha, '20 - - - - - *Mail*

Social and Political Discussion Club

FACULTY ADVISERS

PROFESSOR WILLIAM F. OGBURN
 PROFESSOR MAUDE ALINE HUTTMAN
 PROFESSOR EMELIE J. HUTCHINSON
 PROFESSOR DAVID SAVILLE MUZZEY
 MRS. E. F. BAKER
 MISS MARY R. M. GRIFFITHS
 MISS AMY L. BURT

OFFICERS

Chairman DOROTHY BUTLER
Sec'y-Treas. HELEN M. SHIRE

MEMBERS

Armstrong, Elizabeth	Hessburg, Rhoda	Robb, Janet
Auerbach, Aline B.	Hughey, Virginia	Rothschild, Louise
Ball, Josephine	Hoffman, G.	Schellhase, Elizabeth
Barrington, Alice	Jennings, Amy	Schumm, Elsie
Brosnan, Katherine	Jones, Aldwith	Thomas, Dorothy
Burne, Dorothy	Kopald, Sylvia	Vernon, Lucile
Dana, Gertrude	Leding, Aline	Wallerstein, Bertha
Davey, Dorothy	Mack, Beatrice	Weiner, Natalie
Eyre, Louisa	Magoon, K.	Wormser, Beatrice
Fisher, Maude	Mendel, Edith	
Granger, Mary	Meyers, Margaret	

Athletic Association

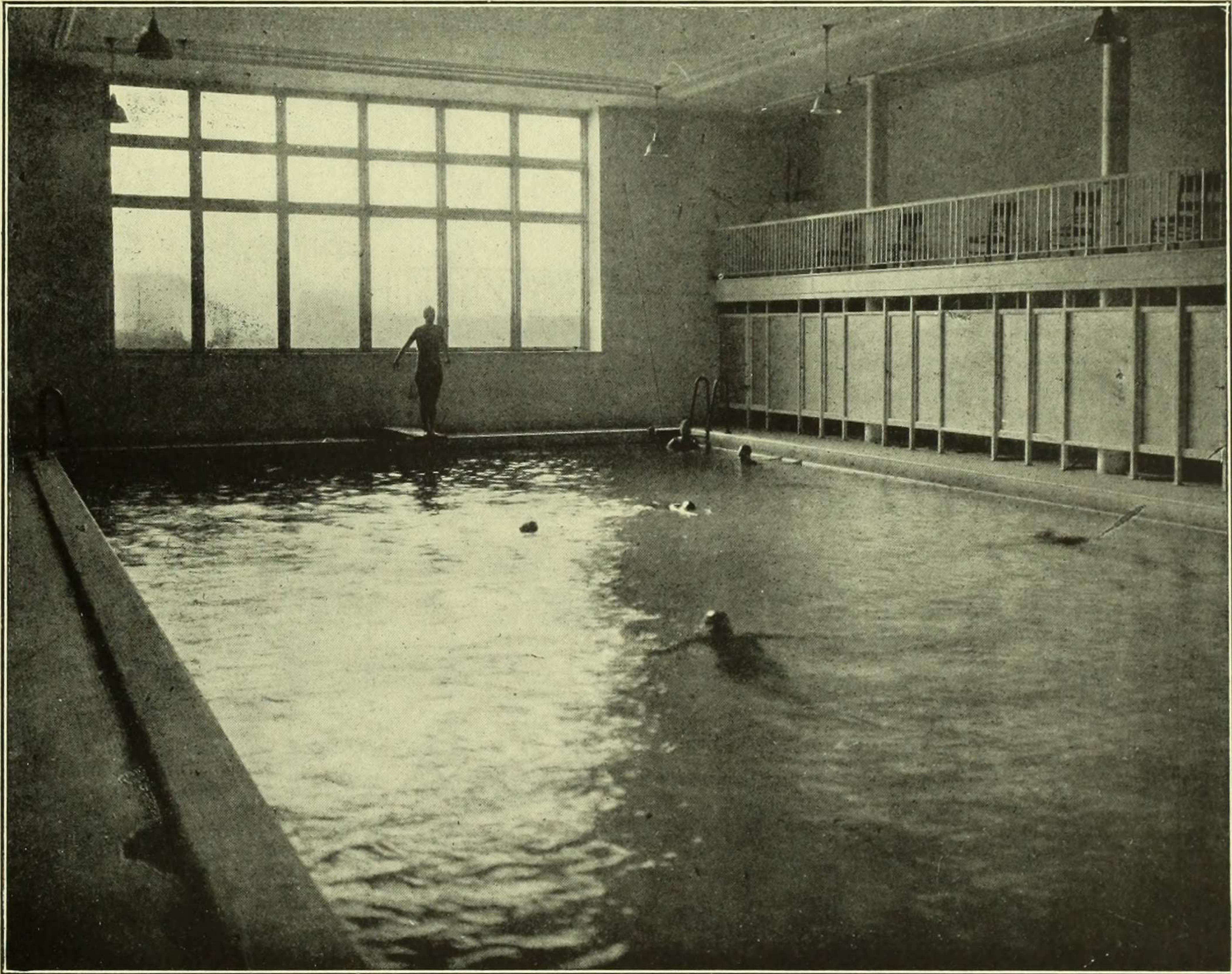

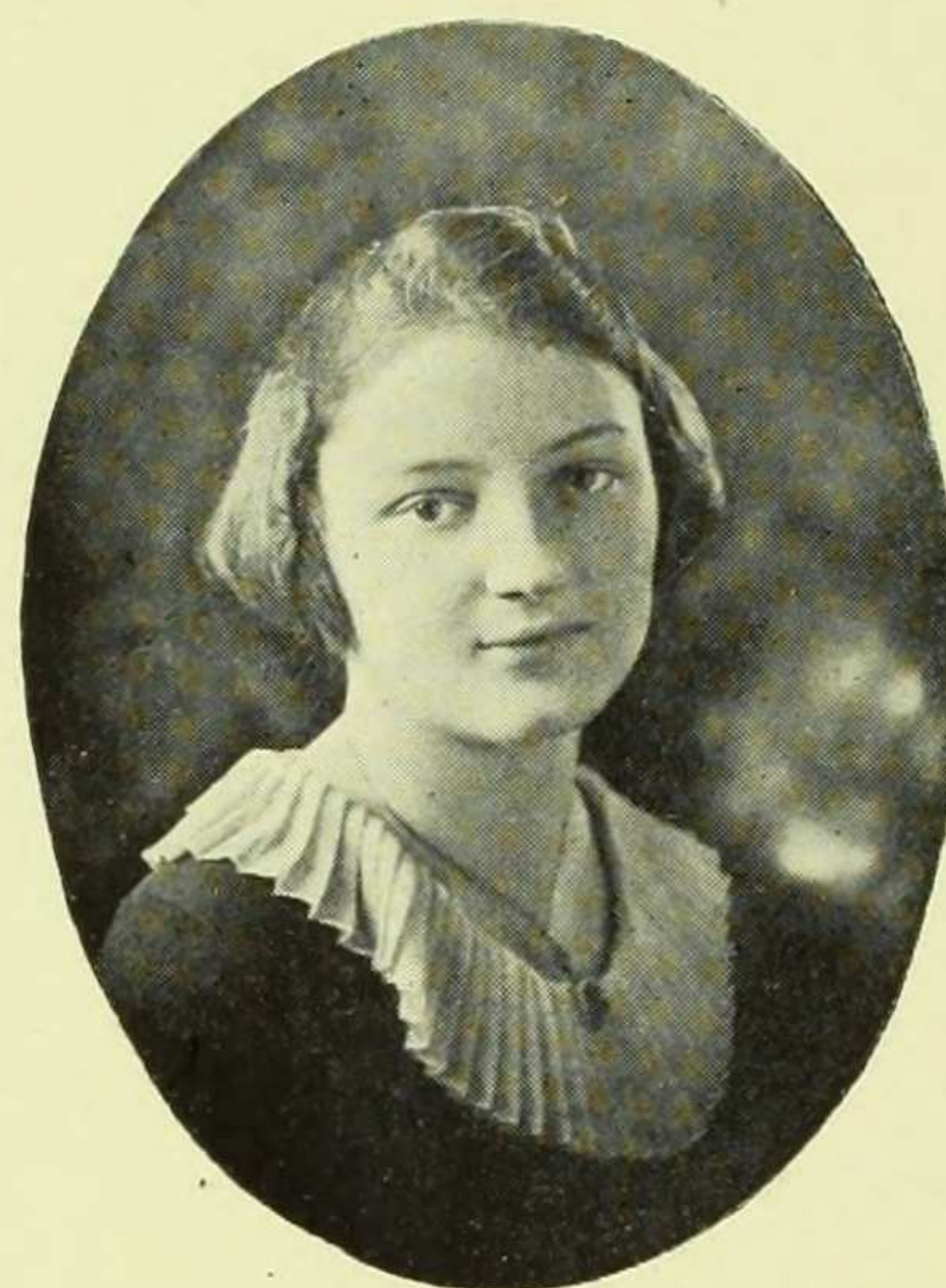

Athletic Association

OFFICERS

<i>President</i>	-	-	-	-	-	-	-	-	-	-	DOROTHY BURNE
<i>Vice-President</i>	-	-	-	-	-	-	-	-	-	-	ALDINE CARTER
<i>Secretary</i>	-	-	-	-	-	-	-	-	-	-	JULIET CLARK
<i>Treasurer</i>	-	-	-	-	-	-	-	-	-	-	EVE JACOBY

MANAGERS OF SPORTS

Alice Barrington	-	-	-	-	-	-	-	-	Basketball
Alice Brady	-	-	-	-	-	-	-	-	Swimming
Eleanor Tiemann	-	-	-	-	-	-	-	-	Baseball
Louisa Eyre	-	-	-	-	-	-	-	-	Tennis

Interclass Basketball

1918-1919

First place	- - - - -	1919
Second place	- - - - -	1921
Third place	- - - - -	1922

1919 TEAM

G. Stanbrough, M. Wesendonck, *Forwards*
 H. Wegener, *Guard* A. Barrington, *Captain*
 M. Carmody, *Side Center* V. Tappan, *Center*

WINNERS OF NUMERALS

1919	1920	1921	1922
G. Stanbrough	I. Everson	A. Schmidt	M. Lehmann
M. Wesendonck	H. Borst	M. Marks	K. Mackay
M. Barrington	H. Hall	H. Jones	R. Ogden
H. Wegener	E. Tye	R. Ward	L. Emerson
M. Carmody	D. Burne	G. Dana	O. Holden
V. Tappan	L. Cox		H. Dayton

VARSDITY BASKETBALL, 1918-1919

VARSDITY SQUAD

Forwards
 G. Stanbrough M. Marks A. Schmidt
 L. von Eltz L. Eyre

Guards
 H. Wegener E. Wagner L. Emerson
 R. Ogden

Side Center
 M. Carmody, *Captain*

Center
 V. Tappan

VARSDITY GAMES

Barnard vs. Teachers College—Won by Teachers College	- - -	13-15
Barnard vs. Teachers College—Won by Barnard	- - -	9-5
Barnard vs. Teachers College—Won by Teachers College	- - -	13-12
Barnard vs. Intercollegiate Alumnae—Won by Barnard	- - -	23-13

WINNERS OF THE B

G. Stanbrough G. Dana
 A. Schmidt R. Ogden
 M. Marks V. Tappan
 M. Carmody

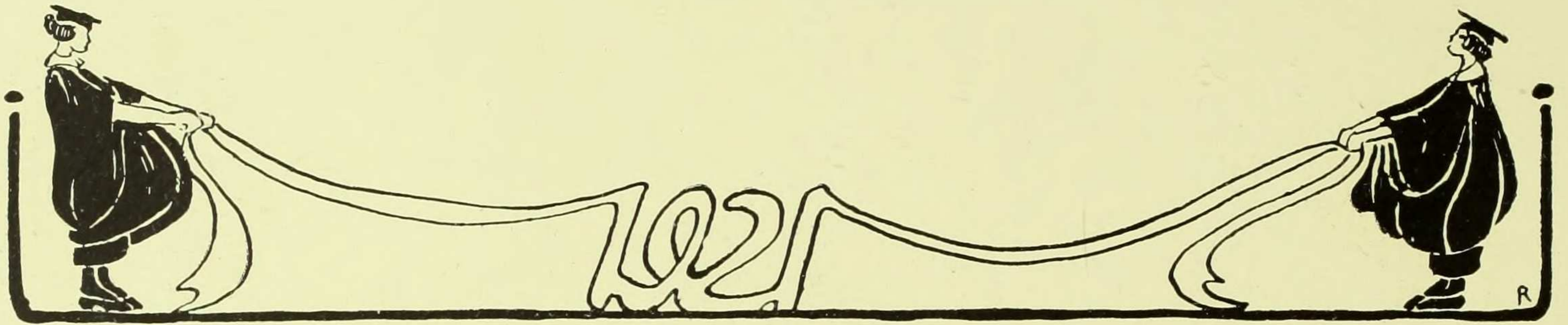

RESULTS OF INTER-CLASS BASEBALL

First Place	-	-	-	-	-	-	-	-	-	-	1921
Second Place	-	-	-	-	-	-	-	-	-	-	1919
Third Place	-	-	-	-	-	-	-	-	-	-	1920

WINNERS OF THE "B"

1919	1920	1921
MARIE CARMODY	KATHERINE DECKER	RUTH CRABTREE
HATTIE WEGENER		ANNE SCHMIDT
GEORGIA STANBROUGH		ELEANOR TIEMANN

WINNERS OF NUMERALS

1919	1920	1921	1922
M. Carmody	L. Eyre	D. Reichhard	H. Mack
G. Stanbrough	K. Decker	H. Mauch	M. Fezandié
H. Wegener	M. Garner	R. Crabtree	G. Lehmann
M. Barrington	J. MacDonald	R. Hessberg	L. Pott
M. Wesendonck	M. Wilkins	L. Frost	A. Osterhaut
M. Miller	M. Kydd	E. Tiemann	



Varsity Baseball, 1918-1919

TEAM

Marie Carmody	Ruth Crabtree
Georgia Stanbrough	Lesley Frost
Hattie Wegener	Margaret Fezandié
Katherine Decker	Louisa Eyre
Aldine Carter	Myrrha Wesendonck
Anne Schmidt	Eleanor Tiemann

SUBSTITUTES

Rhoda Hessberg	Helen Mack
----------------	------------

VARSDITY GAMES

Barnard vs. Teachers College	- - - -	Teachers College, 26-23
Barnard vs. Teachers College	- - - - - - -	Barnard, 29-17
Barnard vs. Teachers College	- - - - - - - - - -	

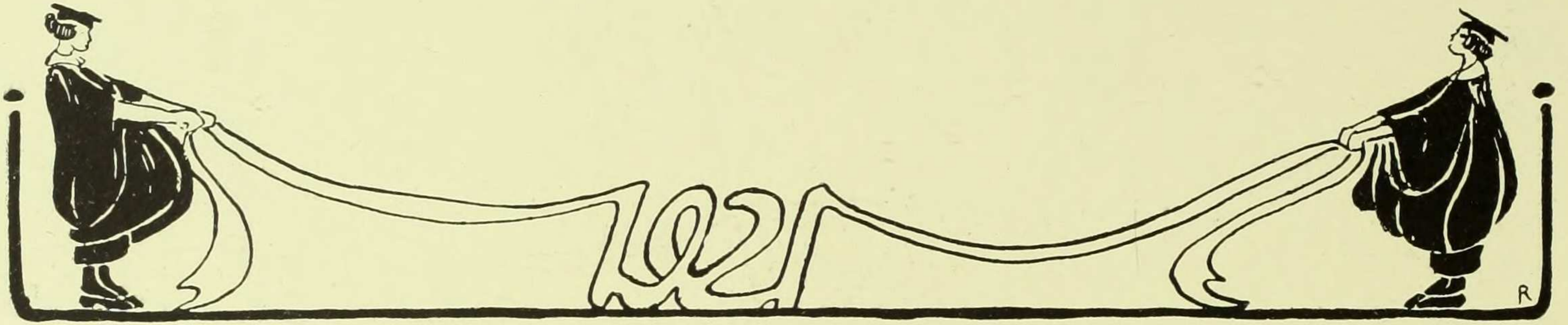

Swimming

BARNARD VS. TEACHERS COLLEGE

TEAMS

1919	1920	1921	1922
M. Wesendonck	J. Meylan	R. Jeremiah	H. Fezandié
V. Tappan	C. Gruggel	H. Jones	G. Lehmann
L. Peters	D. Burne	A. Brady	E. Jacoby
	B. Siegbert	A. Hoff	P. LaPorte
	H. Wilkins	E. Boeker	L. North
	M. Barrington	F. Brown	L. Pott
	L. Eyre	N. Weiner	R. Dunbacher
	A. MacMahon	M. Groehl	M. Lehmann
		L. Andrews	E. Wetterer
			K. Sadler
			P. Kerkow

SCORES

	1919	1920	1921	1922
Barnard.....	21	39	43	57
Teachers College	49	32	28	14



INTERCLASS MEETS

Diving - - - Clark, '21; Meylan, '20; Fezandié, '22	10" Plunge - - - Jacoby, '22; Dunbacher, '22; Jones, '21
20-Yard Dash - - - Jones, '21; Jacoby, '22; Burne, '20	Plick Race - - - Meylan, '20; Stanbrough, '19; Brady, '21
Breast Stroke - - - Stanbrough, '19; Hoff, '21; Maas, '20	Crawl - - - - Burne, '20; North, '22; Peters, '19
Back Stroke - - - Peters, '19; Jeremiah, '21; LaPorte, '22	40-Yard Dash - - - Peters, '19; Orne, '22; Jones, '21
Side Stroke - - - Wilkins, '20; Marlatt, '21; Miller, '19	Relay—

1919
Default

1920
Gruggel
Hall
MacMahon
Wilkins

1920
Eyre
Barrington
Siegbert
Burne

1921
Clark
Weiner
Marlatt
Groehl

1921
Hoff
Jeremiah
Boeker
Brady

1922
LaPorte
Lehman, M.
Pott
Orne

1922
Wetterer
Lehmann, G.
Dunbacher
Jacoby

FINAL SCORE

1919—20 Points

1920—21 Points

1921—25 Points

1922—24 Points

INDIVIDUAL SCORE

Lucretia Peters - - - - - First Place

Field Day, Spring, 1919

Chairman - - - - - MYRRHA WESENDONCK 1920 Chairman - - - - - KATHERINE DECKER
 1919 Chairman - - - - - MARJORY BARRINGTON 1921 Chairman - - - - - ELEANOR TIEMANN
 1922 Chairman - - - - - LOUISA EMERSON

Won by 1921

Score—	
1919 - - - - -	26
1920 - - - - -	1
1921 - - - - -	27
1922 - - - - -	9

RESULTS OF THE EVENTS

FIELD DAY, FALL, 1919

40-Yard Dash—

First Place—M. Carmody.....1919
 Second Place—L. Frost.....1921
 Third Place—O. Holden.....1922
 Time, 5 1-5 seconds

High Jump—

First Place—G. Stanbrough.....1919
 Second Place—D. Reichhard.....1921
 Third Place—E. Wetterer.....1922
 Height, 4 ft. 3 in.

Discus—

First Place—G. Stanbrough.....1919
 Second Place—H. Jones.....1921
 Third Place—J. Clark.....1921
 Distance, 82.9 ft.

Basket Ball Throw—

First Place—G. Stanbrough.....1919
 Second Place—H. Jones.....1921
 Third Place—A. Schmidt.....1921
 Distance, 80.6 ft.

Baseball Throw—

First Place—L. von Eltz.....1921
 Second Place—M. Carmody.....1919
 Third Place—L. Frost.....1921
 Distance, 17 ft.

46-Yard—Hurdles—

First Place—E. Tiemann.....1921
 Second Place—E. Jacoby.....1922
 Third Place—H. Dayton.....1922
 Time, 7 4-5 seconds

160-Yard Relay—

First Place.....1921
 Second Place.....1922
 Third Place.....1920
 Total....1921.....27 points
 1919.....26 points
 1922.....9 points
 1920.....1 point

Winner of Gold Medal for highest individual score, Georgia Stanbrough, 1919, with 15 points.

Winner of Silver Medal for second highest individual score, Marie Carmody, 1919, with 11 points.

Winner of Bronze Medals for first place in any event, Luenna von Eltz, 1921, for baseball throw; Eleanor Tiemann, 1921, in 45-yard hurdles.

FIELD DAY, FALL 1919

Chairman - - - - - DOROTHÉ REICHHARD 1921 Chairman - - - - - ELEANOR TIEMANN
 1920 Chairman - - - - - HELEN BORST 1922 Chairman - - - - - MARGARET FEZANDIÉ
 1923 Chairman - - - - - ELEANOR DELAMATER

Won by 1922

Score—	
1920 - - - - -	10¼
1921 - - - - -	20¼
1922 - - - - -	27¼
1923 - - - - -	13¼

RESULTS OF EVENTS

20-Yard Dash—

First Place—Frost.....1921
 Second Place—Eyre.....1920
 Third Place—Dunbacher.....1922
 Time, 3 2-5 seconds

40-Yard Dash—

First Place—Frost.....1921
 Second Place—Boas.....1923
 Third Place—Kriegsman.....1920
 Time, 5 3-5 seconds

Baseball Throw—

First Place—Dunbacher.....1922
 Second Place—Wilkins.....1920

Basket Ball Throw—

First Place—Orne.....1922
 Second Place—DeLamater.....1923
 Third Place—Boas.....1923
 Distance, 68 ft. 8 1-2 in.

Hurdles—

First Place—Boas.....1923
 Second Place—Wetterer.....1922
 Time, 6 4-5 seconds

High Jump—

First Place—E. Johnson.....1922
 Second Place—Kriegsman.....1920
 Third Place—Wetterer.....1922
 Height, 4 ft. 3 3-4 in.

Javelin Throw—

First Place—Frost.....1921
 Second Place—Wetterer.....1922
 Third Place—R. Johnson.....1922
 Distance, 68 ft. 10 1-2 in.

Relay, Interclass—

First Place.....1921
 Second Place.....1922
 Third Place.....1923
 Total Points, 1922, 27 1-4; 1921, 20 1-4,
 1923, 13 1-4, 1920, 10 1-4

Individual Points—Lesley Frost, 15; Frances Boas, 9.

Odd-Even Events—Odds, 30; Evens, 18.

TENNIS, 1919, FALL TOURNAMENT

CLASS CHAMPIONS

1920—Louisa Eyre 1921—Marjorie Marks 1922—Iris Wilder 1923—Deborah Weil
 College Champion - - - Marjorie Marks

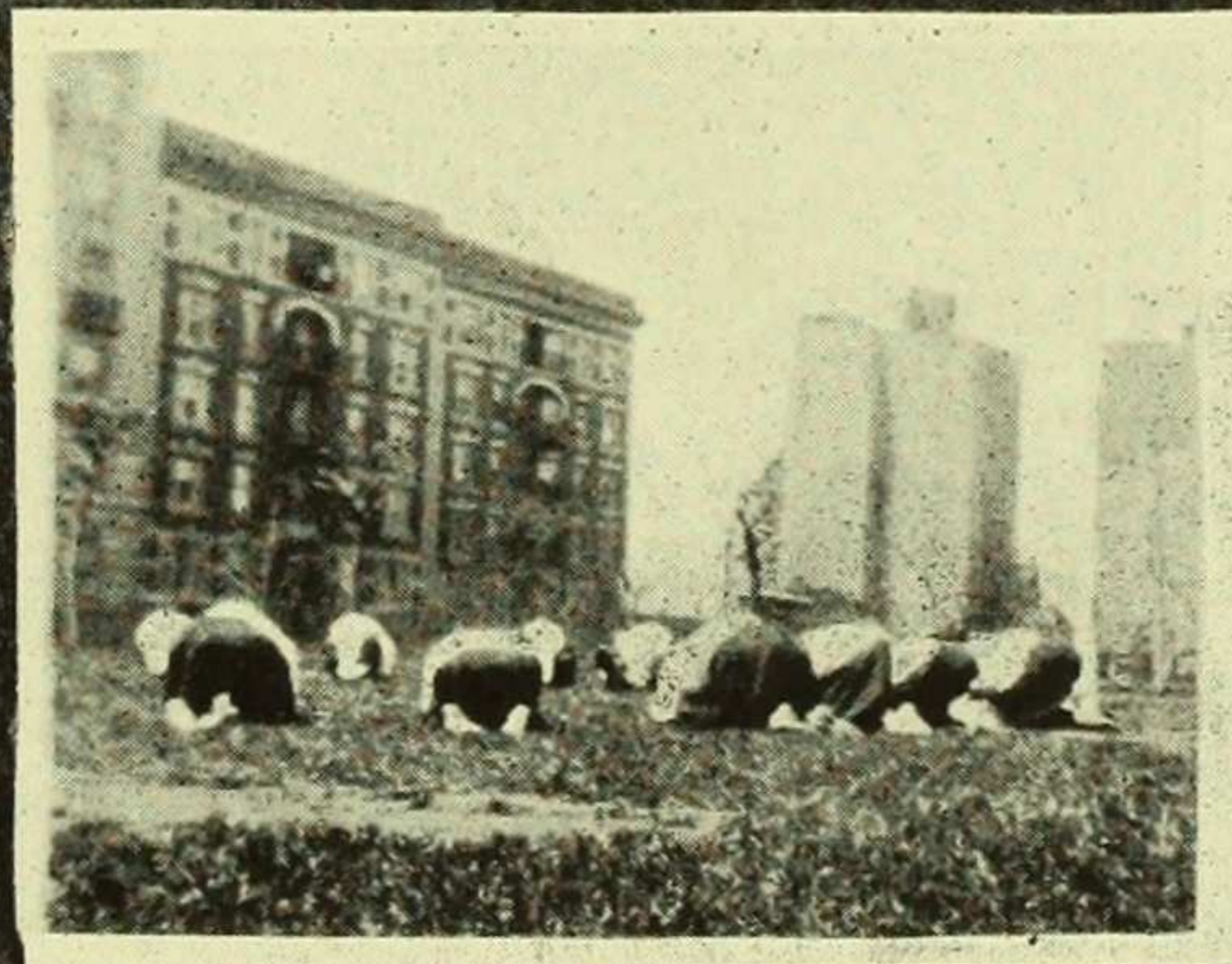
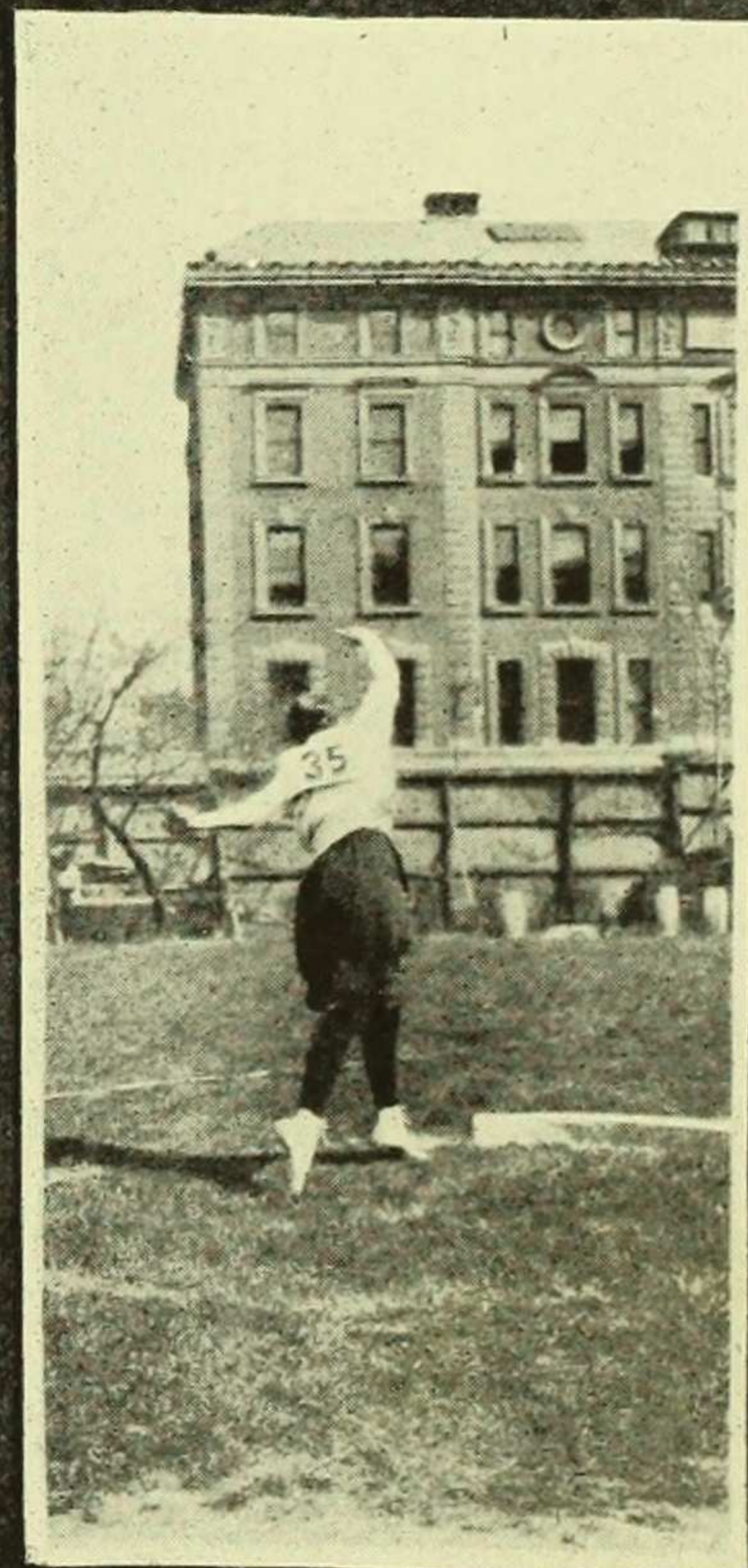
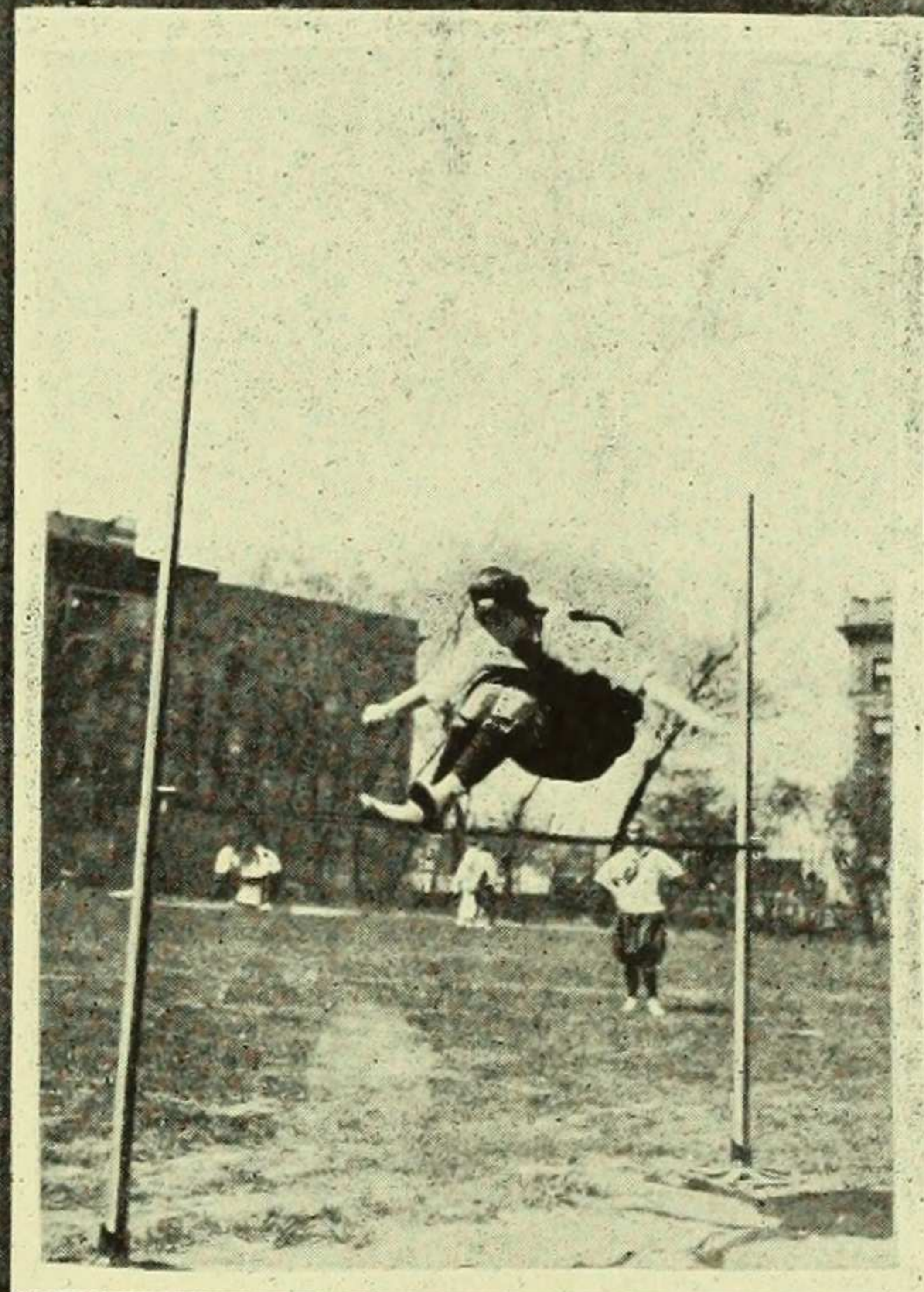
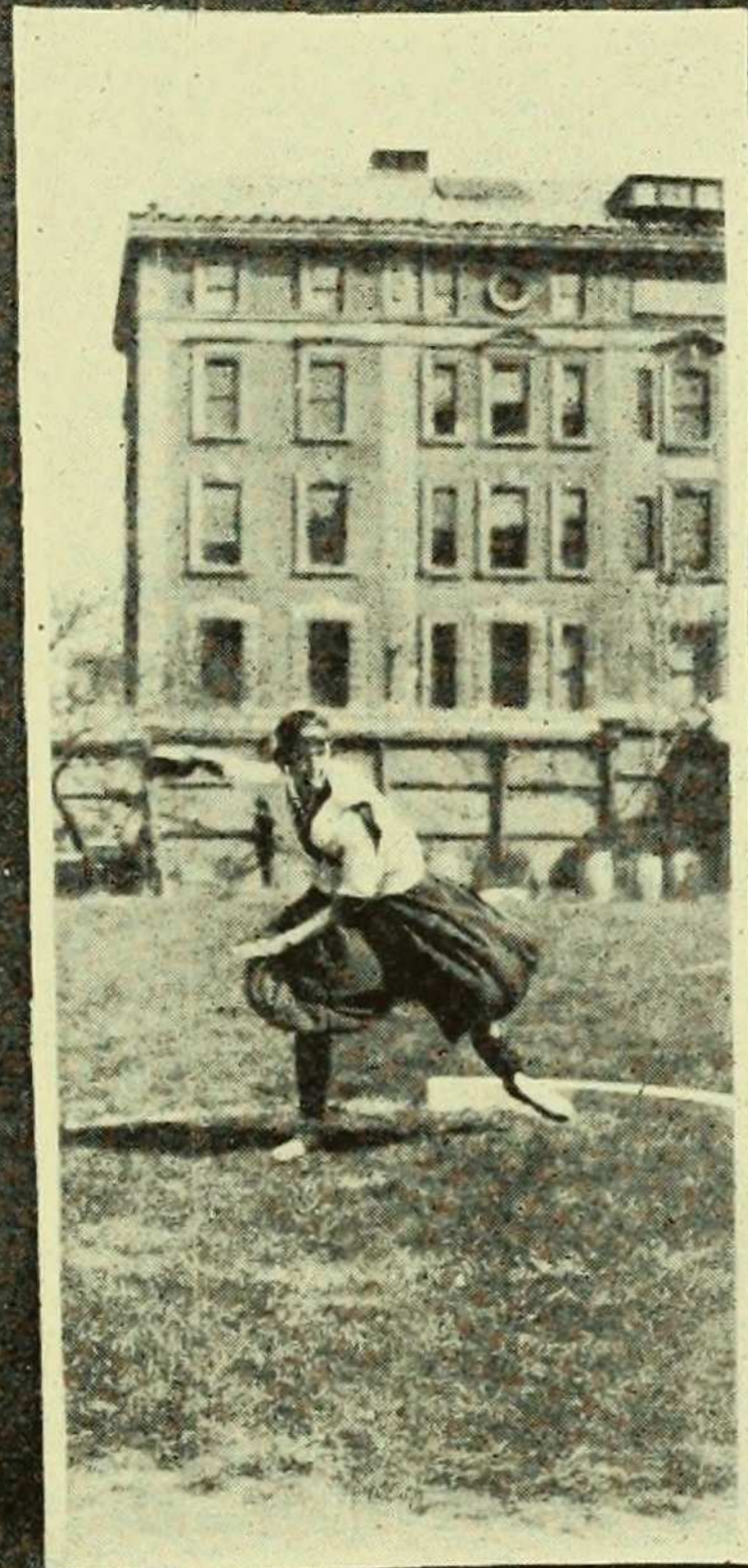

De Profundis

Cry of anguish:

Help me find it,
Help me find it;
Help me find my locker key.

Soothing voice:

Never mind it,
Never mind it;
Take this one from me.

Cry of anguish:

Pray relate now,
Pray relate now;
Where your locker can be. . . .

Soothing voice:

Well, it's like this: You know the aisle that you would walk down if you kept walking the way you were when you came? Well, it isn't that one; it's the one next to that. You know. Mine's the locker next to the steam pipe before you come to the wall. I don't remember the number, but it had an eight in it. You'll find it. . . .

Moan of anguish:

Er—you're great now,
But I'm late now. . . .
What's a gym cut to me?

ORAMA





Wigs and Cues

FALL SEMESTER, 1919

<i>Chairman</i>	- - - - -	ELIZABETH H. ARMSTRONG
<i>Chairman of Stage Management</i>	- - - - -	KATHERINE BROSNAN
<i>Secretary</i>	- - - - -	RHODA HESSBERG
<i>Chairman of Program</i>	- - - - -	MARY A. JENNINGS
<i>Chairman of Finance</i>	- - - - -	MARION KAUFMANN
<i>Chairman of Costumes</i>	- - - - -	HELEN MUHLFELD
<i>Chairman of Choice of Play</i>	- - - - -	MARION TRAVIS

DOROTHY BURNE
ANNE HOPKINS

BOARD OF DIRECTORS

SPRING SEMESTER, 1919

<i>Chairman</i>	ELIZABETH H. ARMSTRONG
<i>Chairman of Program</i>	ADELE ALFKE
<i>Chairman of Costumes</i>	DOROTHY BURNE
<i>Chairman of Stage Management</i>	ELICEA FRYER CARR
<i>Secretary</i>	MARION KAUFMANN
<i>Chairman of Finance</i>	PAMELA THOMAS
<i>Chairman of Choice of Play</i>	MARION WARREN

MEMBERS

Andrews, L.	Frost, L.	MacMahon, A.	Schaeffer, K.
Armstrong, E.	Gerdau, M.	Mann, H.	Schlichting, L.
Barrington, A.	Goldstone, H.	Manning, D.	Schmidt, A.
Bennet, A.	Gottheil, E.	Marks, M.	Schoeder, D.
Becker, G.	Granger, M.	Marples, E.	Scott, M.
Benton, P.	Guercken, V.	Mayer, E.	Seeley, J.
Benz, M.	Harden, M.	Mayer, M.	Shire, H.
Bowtell, M.	Heath, E.	McCarthy, G.	Siegbert, B.
Bowman, I.	Henry, A.	McCarty, S.	Simpson, G.
Breaker, H.	Hessberg, R.	McElroy	Sims, R.
Brooks, E.	Hector, E.	McGrayne, D.	Slaughter, M.
Brosnan, K.	Hoff, R.	Melnick, R.	Slayton, A.
Brower, L.	Hopkins, A.	Metcalf, M.	Spear, O.
Brown, F.	Houghton, D.	Mideltait, A.	Steinfeld, V.
Brown, G.	Hutchinson, E.	Muhlfeld, H.	Steimle, M.
Burne, D.	Jacoby, E.	Murray, J.	Sternberg, L.
Butler, D.	Jarecky, F.	Nason, C.	Stewart, V.
Byrnes, M.	Jennings, M.	Nolan, M.	Strang, I.
Cahn, E.	Johnson, E.	Opdycke, M.	Strauss, R.
Calhoun, H.	Johnson, E.	Orne, E.	Thirlwall, K.
Callan, R.	Johnston, A.	Osterhaut, A.	Travis, M.
Callopt, R.	Kassner, M.	Perry, K.	Van Horn, G.
Campanaro, R.	Kaufmann, M.	Prince, H.	Veit, E.
Clendenin, R.	Koehler, R.	Prince, R.	Wachman, P.
Cocke, F.	Korn, W.	Raid, A.	Wallberg, M.
Coffin, A.	Kornfeld, M.	Ramage, E.	Warren, N.
Craven, D.	Kydd, M.	Ranson, V.	Weeks, M.
Daniels, E.	Lane, W.	Rathborne, I.	Weiner, N.
Dean, N.	Laporte, M.	Ressmeyer, G.	Wetterer, E.
Denton, M.	Lemcke, D.	Reynolds, E.	White, M.
Drachman, M.	Lithauer, D.	Rice, E.	Williams, A.
Emerson, M.	Loud, M.	Riley, O.	Wing, M.
Fisher, M.	Lustader, R.	Rissland, L.	Wormser, B.
Foxin, M.	Lymon, K.	Rivkin, H.	
Freudenthal, E.	Mack, H.	Russell, O.	

“THE BLUE AND GREEN MAT OF ABDUL HASSAN”

By Constance Wilcox

“TRIFLES” By Susan Glaspell

“ROSALIND” By J. M. Barrie

Presented in Brinckerhoff Theatre, April 25 and 26, 1919, for the benefit of the Fund for Relief in the Near East.

“The Blue and Green Mat of Abdul Hassan”

<i>Nasca</i>	- - - - -	E. Rosenthal, 1919
<i>Zuleeka</i>	- - - - -	H. Shire, 1921
<i>Abbas</i>	- - - - -	E. Armstrong, 1920
<i>El Askar</i>	- - - - -	L. Sternberg, 1920
<i>Abdul Hassan</i>	- - - - -	M. Benz, 1921
<i>Ali Barkuk</i>	- - - - -	D. Butler, 1920
<i>Urchin</i>	- - - - -	R. Rasmussen, 1922

Dancing girls, street-venders, etc. Place: The street of an Arabian town.

“Trifles”

<i>County Attorney</i>	- - - - -	L. Schlichting, 1922
<i>Sheriff</i>	- - - - -	M. Travis, 1920
<i>Hale</i>	- - - - -	E. Jacoby, 1922
<i>Mrs. Peters</i>	- - - - -	M. Opdycke, 1920
<i>Mrs. Hale</i>	- - - - -	R. Woodbridge, 1919

Place: A farmhouse. Time: The present.

“Rosalind”

<i>Dame Quickly</i>	- - - - -	E. Cannon, 1922
<i>Mrs. Page</i>	- - - - -	A. MacMahon, 1920
<i>Charles Roche</i>	- - - - -	J. Wallace, 1922

Place: An English cottage. Time: The present.

Coached by Miss Helen Ford, Director of Educational Dramatic League.

“What Every Woman Knows”

by J. M. Barrie

December 12th, 1919, at 8 p. m.

December 13th, at 2:15 p. m. and 8 p. m.

in

Brinckerhoff Theatre

THE CAST

(In Order of Their Appearance)

<i>David Wylie</i>	- - - - -	Margaret Benz, 1921
<i>Alick Wylie</i>	- - - - -	Elizabeth Brooks, 1922
<i>James Wylie</i>	- - - - -	Dorothy Butler, 1920
<i>Maggie Wylie</i>	- - - - -	Aline MacMahon, 1920
<i>John Shand</i>	- - - - -	Helen Kriegsman, 1920
<i>Lady Sybil</i>	- - - - -	Virginia Stewart, 1921
<i>Comtesse de la Brière</i>	- - - - -	Mary Opdycke, 1920
<i>Mr. Venables</i>	- - - - -	Louise Schlichting, 1922

ACT I.—At the house of the Wylie's, who are the proprietors of a granite quarry in Scotland.

ACT II.—Shand's committee room, Glasgow, six years later.

ACT III.—Mr. Shand's house in London.

(During Act III the curtain will fall for a moment to indicate the passing of some hours.)

ACT IV.—The Comtesse's Country Cottage.

Coached by MISS GRACE HENRY

1920 Junior Show

Friday Afternoon and Evening, April 4, 1919

I. ROMANCE

A pantomime with music by Beatrice Becker

<i>Prologue</i>	Aline MacMahon	<i>Phyllis</i>	Katherine Brosnan
<i>Columbine</i>	Phoebe Guthrie	<i>Clitander</i>	Alice Barrington
<i>Harlequin</i>	Amy Jennings		

The Time: June

The Scene: A Meadow

II. LEAVE IT TO ME

An original Musical Comedy in one act by Beatrice Becker

CHARACTERS

<i>Angeline</i>	Margaret Borden	<i>Major Cragge</i>	Dorothy Butler
<i>Mr. Grey (her father)</i>	Helen Krigsman	<i>Coralie</i>	Mary Opdycke
<i>Aunt Letty</i>	Esther Bien	<i>Bill Jones</i>	Marion Tyndall
<i>Lulu</i>	Mary Lou Garritson	<i>Wallingford Sykes</i>	Ethel Kossman

CHORUS GIRLS

Helen Calhoun Marion Kaufmann Jean Pope Louise Rothschild Frances Thompson

DUMMIES

Evelyn Baldwin Juliet Meylan Amy Raynor Margaret Rawson Genevieve Smith

SONGS

"The Sam Browne Belt".....	Chorus	"Wait a While".....	Lulu and Chorus
"It Can't Be Done".....	Aunt Letty	"Wait a While".....	Lulu, Bill and Chorus
"Love Is Not Always Blind".....	Major and Lulu	"That's Why They Call Me Angeline".....	Angeline
"They're Coming Back".....	Major and Chorus	"Love Is Not Always Blind".....	Angeline
"You Know".....	Coralie, Mr. Grey and Chorus		

Produced under the direction of Lucile Marsh

All songs copyrighted by Beatrice Becker

Beatrice Becker at the Piano

Violin accompaniment by Clarissa White

COMMITTEE

Lucile Marsh.....*Chairman*

Alice Barrington Phoebe Guthrie

Beatrice Becker Dorothy Butler

Helen Barton Felice Jarecky

Agnes Marsh

Adele Alfke, '19, ex-officio

Adele Stickney, '21, ex-officio

1922 Sophomore Show

THE MEMORY BOOK

By

E. P. SHEARN

E. MENDEL

I. STRANG

TIME—1969

INTRODUCTION

K. Coffey
E. Orne
O. Holden

E. Mendel
I. Rathborne
A. Bennett

CHAPTER I

MILBANK HALL, REGISTRATION WEEK

First Proctor	- - - - -	D. Craven	English A1	- - - - -	E. Cahn
Second Proctor	- - - - -	G. Lindsay	Economics A1	- - - - -	E. Janeway
Third Proctor	- - - - -	A. Henry	History A1	- - - - -	H. Warren
Fourth Proctor	- - - - -	N. Lahiff	Philosophy	- - - - -	E. Heyman
Fifth Proctor	- - - - -	E. Freudenthal	Chemistry	- - - - -	A. Peterson
Miss 1922	- - - - -	D. McGrayne	Classics	- - - - -	{ H. Prince M. Walton
Her Mother	- - - - -	R. Koehler			

CHAPTER II

R.S.O. DANCE

Miss 1922	- - - - -	D. McGrayne	Third Soph.	- - - - -	H. Prince
Her Escort	- - - - -	M. Gerdau	Her Escort	- - - - -	L. Schlichting
First Soph.	- - - - -	L. North	College Girl	- - - - -	M. Lehmann
Her Escort	- - - - -	M. La Porte	The Lion Brothers	- - - - -	{ E. Starke E. Viet
Second Soph.	- - - - -	E. Heyman			
Her Escort	- - - - -	L. Rissland			

CHAPTER III

LUNCH

SHORT-HAIRED GIRLS OF 1922 AND OTHERS

CHAPTER IV

DEBATE

Affirmative.
D. Craven
E. Janeway
M. Wing
H. Meehan

Negative.
H. Warren
G. Lindsay
M. Walton

ILLUSTRATIONS

L. Josephson
M. Lehman
E. Cahn

E. Starke
D. McGrayne
E. Viet

CHAPTER V

"BOX AND COX," BY J. M. MORTON

SOPH. SHOW

Mr. Box	- - - - -	L. Rissland
Mr. Cox	- - - - -	L. Schlichting
Mrs. Bouncer	- - - - -	M. Cannon

COMMITTEE

<i>Chairman of Soph. Show</i>	- - - - -	EVE JACOBY
EDNA WETTERER		DIXIE SIMS

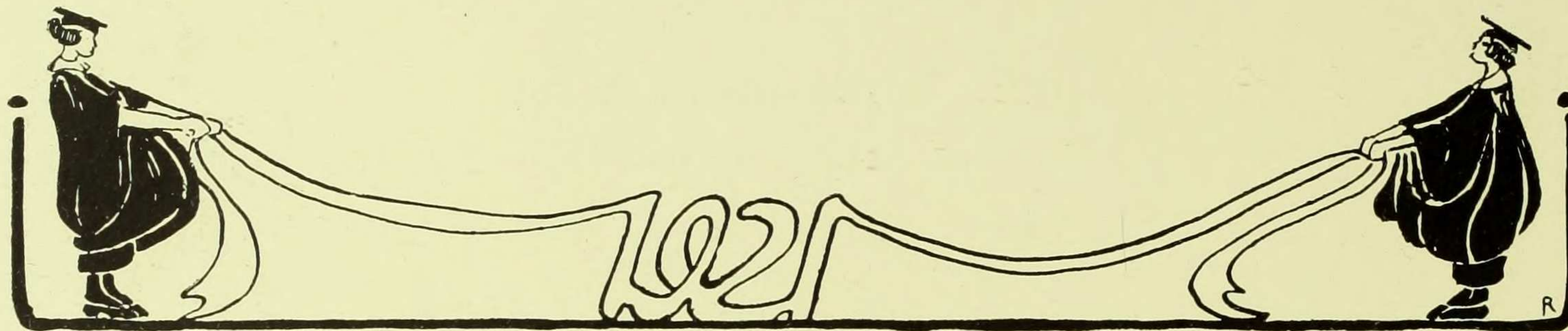

Mysteries
 Given by the Class of 1922
 Friday, December 14, 1919

Mysteries Program

- Supper at 7 in the lunch-room.
- Cabaret Show.
- The Judgment of Pharaoh, written by Frances Myers and Isabel Rathborne.
- Mysteries Line.
- Mysteries Dance.
- Presentation of Mysteries Book.

COMMITTEE

- Isabel RathborneChairman
- Eva Hutchison }
 Eleanor Janeway }General Committee
 Evelyn Orne }
- Madeline Lehman.....Dance Chairmen
- Minnie Mae Fleming.....Supper Chairman
- Edith Veit }
 Helen Warren }Publicity Committee

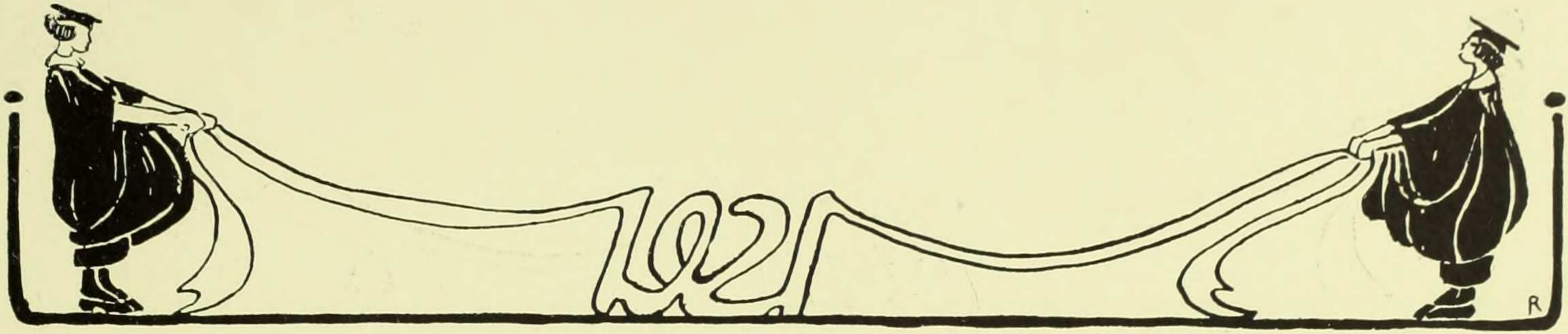

1921 Junior Show

MINUS THE HIGHNESS or LOVE IS KING

Presented by the Class of 1921—March 26, 1920

CAST

<i>Arizona</i>	Gertrud Schoedler
<i>Heliotrope</i>	Gladys Van Brunt
<i>The Prince of Whales</i>	H. B. Jones
<i>Sir Reginald, his confidant</i>	E. Ramage
<i>The Butler</i>	D. Kaplan
<i>The Maid</i>	R. Granger

Monkeys, Zuzus, Bootblacks, and Inmates of Psychopathia.

The scenes vary considerably. When the curtain rises we find ourselves on a mountainous, monkey-in-

fested island, which we recognize immediately as New Zuland. Thence, following the cast on its travels, we find ourselves successively in a Bootblack Emporium in New York, and finally in a Psychopathic Ward.

THE 1921 JUNIOR SHOW, given for the Barnard Endowment Fund Drive—
Leonora Andrews, Chairman.

Miracle Plays

FIVE MIRACLE PLAYS presented by the students of Miss Latham's course, English 25, in Room 414 in Milbank Hall, on Friday, December 5. Three rival plays were given, the winning play being:

Adam and Eve - - - - - By Louise Emerson, '22

The other plays were:

Naaman, the Leper - - - - - By Louise Pott, '22

David and Goliath - - - - - By Gertrude Mannhardt, '21

Caleb - - - - - By Dorothy Thomas, '22

Jephthah's Daughter - - - - - By Hertha Fink, '22

English 7 Plays

TWO PLAYS presented by the students of Professor Baldwin's course, English 7, under the auspices of Wigs and Cues, Tuesday, January 13, in Brinckerhoff Theatre. The plays were:

Childless Fathers - - - - - By Sylvia Kopald, '20

The Way Out - - - - - By Aline MacMahon, '20

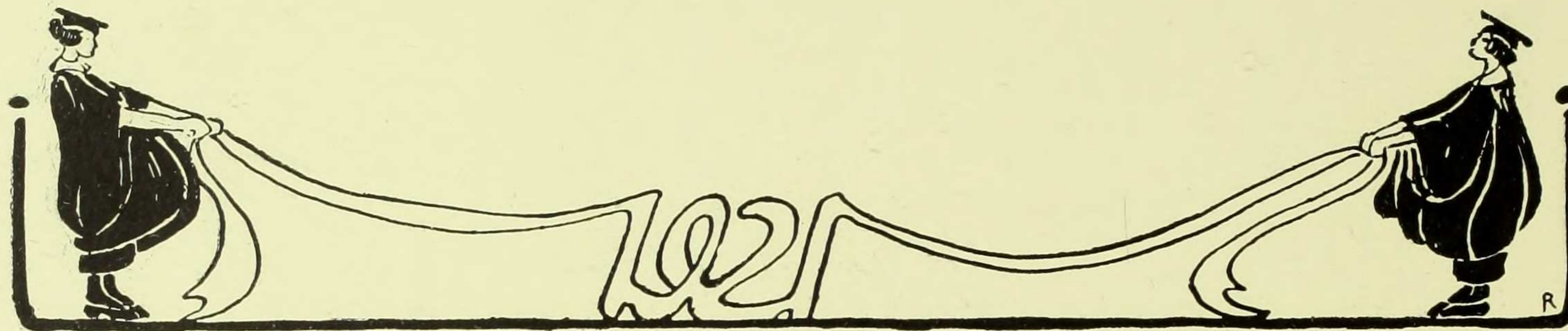

A Classic Drama

TIME: Any Noon.

President (shouting loudly): The meeting will please come to order. *(She pounds heavily on desk and hubbub dies down somewhat.)*

Sarah: May I make an announcement? Well, the Anthropology Club is going to have a play on Friday night, and if any of you would be willing to lend us your grandparents just for that evening we will be very grateful. We'd take good care of them, and . . .

President: Is that all? Very well, then. Is the Secretary here?

Secretary: Yes; I'm here.

President: Er—do you think you'd be able to read the minutes of the last meeting?

Secretary (frantically scattering pages of loose leaf note book): Oh, I'm so sorry. I haven't last meeting's but I have the one before last, if that will do any good.

President: I think we should dispense with the minutes if there is no objection. The business of the meeting—

Helen (rising aggressively): Madam President, I think it is wrong to dispense with the minutes at a regular meeting. The constitution says—

President: We haven't the minutes of last meeting.

Helen: Then read those from the time before. It's better than nothing.

President (desperately): Well, how does the class feel about that?

Frances: I move that we put that in the form of a motion.

Jane: Second it.

President: It has been moved and seconded that we put that in the form of a motion. Is there any discussion?

SCENE: Any Class.

Helen (disengaging herself from private conversation): What is to be put in the form of a motion?

President: That we read the minutes of the meeting before last.

Helen (giggling): Oh!

President: Any more discussion? Are you ready for the question? All those in favor—

Jane (sweetly): I move that we have a closed ballot.

President: There's a motion already before the house.

Jane: Then I suggest it.

Helen: I second the suggestion.

President (helplessly): Any discussion?

Chorus of Yes and No.

President (to Jane): Do you withdraw your motion?

Jane: Uh-huh.

President: The question is now whether we make a motion that we move—

Frances: I moved that we put it in the form of a motion.

President: All right. Will those in favor please raise their right hands?

Edith: Madam Chairman, do you think it's fair to ask the left-handed girls to raise their right hands?

President: It has been suggested that all left-handed girls raise any hands. Will they please do so? *(They do.)* Seven.

Maude: It isn't voting as a class if we all don't raise the same hand. Now, wouldn't it be much better to appoint a committee— *(The bell rings.)*

President: I'm afraid that's all we can do today. Please be thinking— *(Her voice is drowned by general exodus.)* Will someone please move the meeting be adjourned? *(She is alone in the room.)*

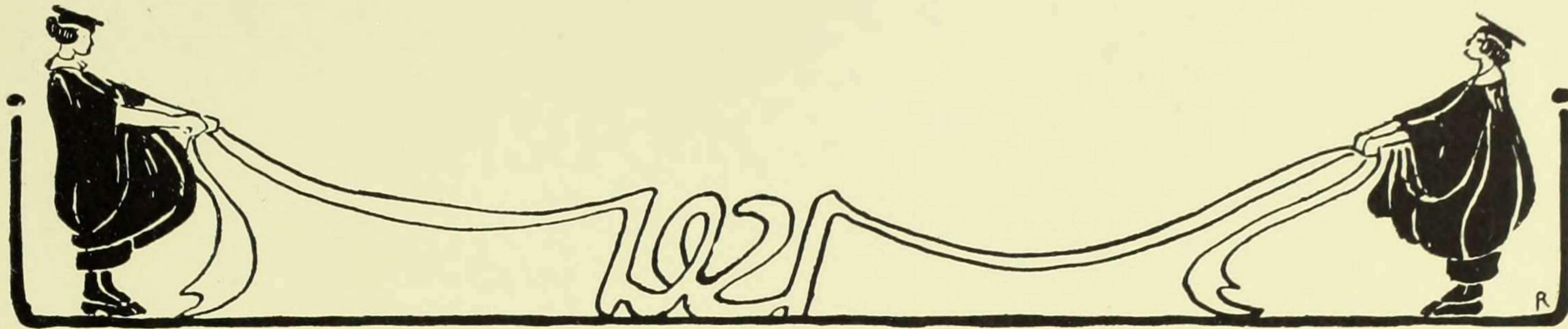

Junior Ball

Held at the Hotel Biltmore on the evening of April 16

COMMITTEES

Chairman - - - - - GLADYS G. VAN BRUNT

Central Committee

Gertrude Bendheim
Frances Swan Brown
Virginia Littauer
Frances Marlatt
Olive Riley
Frances Williamson
Helen B. Jones, *ex-officio*

Hotel Committee

Lillian Horn
Dorothy Falk

Favors Committee

Juliet Clark
Eleanor Tiemann

Dance Committee

Rachel Souhami

Financial Committee

Eloise Boeker
Marion Groehl

A Junior Ball-ad

Matilda bought a brand-
New dress in early fall,
And it was very grand,
Of course for Junior Ball.

The dress was made of vel-
Vet and was trimmed with fur,
And silver lace as well.
And it excited her.

And ev'ry day at lunch,
Full three months in advance,
She'd fixed up with the bunch
The order of her dance.

But little germs of flu
All thoughts of prom disperse.
Whatever should she do?
Whatever could be worse?

Her escort goes away
In March to Hindustan.
Alack and well-a-way!
She cannot get a man.

Matilda's in despair.
Her tears are trickle-ing.
However can she wear
A velvet dress in Spring?

College Events

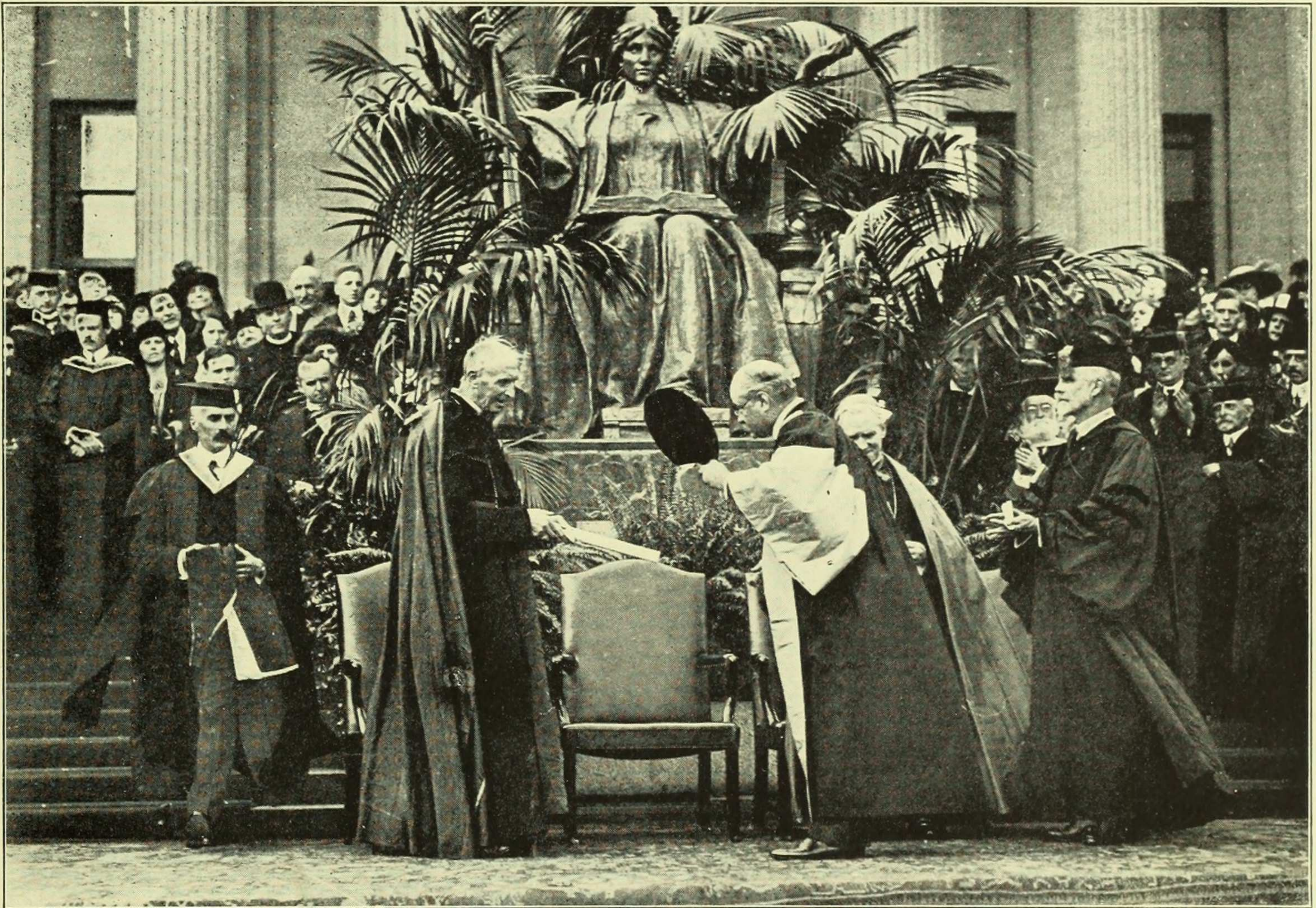

CONVOCAATION, OCTOBER 7, 1919

University Convocations

On October 7, 1919, the degree of LL.D. was conferred on Cardinal Mercier.

On October 25, 1919, the degree of LL.D. was conferred on King Albert of Belgium.

Barnard Events

On Tuesday afternoon, December 9, 1919, Lord and Lady Dunsany were entertained at Barnard at a tea given by Dean Gildersleeve.

Mr. John Drinkwater, the playwright, addressed the Alumnae Association on the afternoon of Thursday, February 12.

Barnard College Assemblies

The custom of holding college assemblies was inaugurated in the fall of 1919. The speakers at Barnard's assemblies have been:

MISS VIRGINIA C. GILDERSLEEVE	}September 30
MISS AMY S. JENNINGS		
MRS. DOUGLAS ROBINSON.....		October 28
PROFESSOR DINO BIGONGIARI))November 11
PROFESSOR HENRI MULLER)		
MISS VIRGINIA C. GILDERSLEEVE.....		December 2
MR. MAX OLGIN.....		December 16
DR. HOWARD BLISS.....		January 20

Greek Games



Greek Games

OUR Barnard Greek Games are, we like to think, one of the most beautiful of college festivals. They are a purely spontaneous, local growth, developing gradually and naturally among the Barnard undergraduates. They originated in the Spring of 1903, when a few energetic members of the Class of 1905, then Sophomores, thought it would be amusing to challenge the Freshmen to an informal and private athletic contest, with a suggestion of the ancient Greek festivals about it, and including a competition in poetry. The event proved such very good fun that the students continued it as an annual festival for the Sophomore and Freshman classes. From a simple, sketchy and crude beginning, it has developed from year to year to its present elaborate structure of costuming, setting, poetry, music, dance and athletics.

The fact that this festival of ours, like so many of those of classic Hellas, is a *contest*, is of great importance. It makes the occasion far more alive and thrilling than any mere pageant, however beautiful, could be. The spirit of striving and competition for the glory of the class keeps every student alert and on tip-toe with interest and enthusiasm. It forces the students, moreover, to invent and develop their work for themselves.

Archaeologically, intellectually, poetically, and aesthetically, our Games are quite worthy of a college environment and are a peculiarly appropriate form of diversion for college students. They undoubtedly contribute towards keeping alive in Barnard the study and the love of Greek literature. For one afternoon, at least, they lead some four hundred girls back into what seems a little like that bright and beautiful world of ancient Hellas, where, as we feel, bodies were all young and lithe and active, costume and setting blended in lovely and balanced beauty; the atmosphere was clear and untroubled, and the spirit of the world fresh and strong. It is as worth while, perhaps, as many a formal college course, to enable the students to taste the joy of physical effort, of enthusiasm, and of beauty in sound, in words, in form, in color, and in motion. Spectators of older years forget the inevitable crudities of the picture and are strangely touched by the spirit of youth which permeates the Games. It is good for us all to live for a few hours in that atmosphere of striving and enthusiasm, of beauty and youth.

Virginia C. Gildersleeve.



Committees, Freshman Year

1920								1921			
Amy Sidney Jennings	-	-	-	-	Chairman	-	-	-	-	Mary Lois Granger	
Ada Vorhaus	-	-	-	-	Chairman of Dance	-	-	-	-	Mary Jennings	
Helen Barton	-	-	-	-	Chairman of Costumes	-	-	-	-	Helen Muhlfeld	
Mary Ellis Opdycke	-	-	-	-	Chairman of Music	-	-	-	-	Gertrude Dana	
Winifred Bostwick	-	-	-	-	Chairman of Lyrics	-	-	-	-	Winthrop Bushnell	
Louisa Eyre	-	-	-	-	Chairman of Athletics	-	-	-	-	Adele Stickney	
Marion Levi	-	-	-	-	Chairman of Finance	-	-	-	-	Grace Greene	

CENTRAL COMMITTEE

1920		1921	
Amy Sidney Jennings, <i>Chairman</i>		Mary Lois Granger	
Elizabeth Armstrong		Leonora Andrews	
Lucile Marsh		Gertrud Schoedler	
Mabel Gutmann		Dorothy Lind	
Aline MacMahon, <i>ex-officio</i>		Frances Swan Brown, <i>ex-officio</i>	
	Supervisor, Miss Bird Larson		

JUDGES

Dance
 Miss Ruth Doing
 Miss Elizabeth Duncan
 Miss Ethel Wenck

Costumes
 Professor Florence M. Bennett
 Professor Gertrude M. Hirst
 Mr. Ian B. Stoughton Holborn

Music
 Mr. George Harris
 Mr. David Mannes
 Professor Cornelius Rybner

Lyrics
 Professor Franklin Thomas Baker
 Mr. Robert Underwood Johnson
 Mr. Charles Rann Kennedy

Athletics
 Gertrude K. Colby
 Carol Weiss King
 Pauline Steinberg
 Lillian Schoedler
 Bernadine Yunck

1920	63 Points
1921	37 Points

Story of the Entrance

THE city has been besieged by a Persian tyrant. The people, starved and war weary, are on the point of surrender when word comes that the enemy will make peace if, among other demands, the daughter of the Greek king is given their leader to wed. To save her people Aglaia consents to the marriage. On the day of the wedding she goes to the temple of Prometheus, god of self-sacrifice, and prays for courage to do her duty to the state. He strengthens her faltering spirit, and she rises uplifted, inspired. The grateful people gather about her to say farewell, but they are driven aside by Persian soldiers—"Make way—make way!" Proudly the tyrant comes, and proudly the maiden steps down to meet him.

The Greek Maiden.....HELEN SHIRE

1921—8 5/12 points

1920—14 7/12 points

Story of the Dance

AGLAIA has died, alone in a foreign land, but her shade has wandered back to Greece, and come down to the River Styx. There, on the dim strand, she is terrified by the ghosts of the unburied dead. But Prometheus has not forgotten the maiden, nor the sacrifice for her people. His flame spirits break into the darkness of the underworld and bear her in triumph to the land of the blessed.

1921—15 2/3 points

1920—22 1/3 points

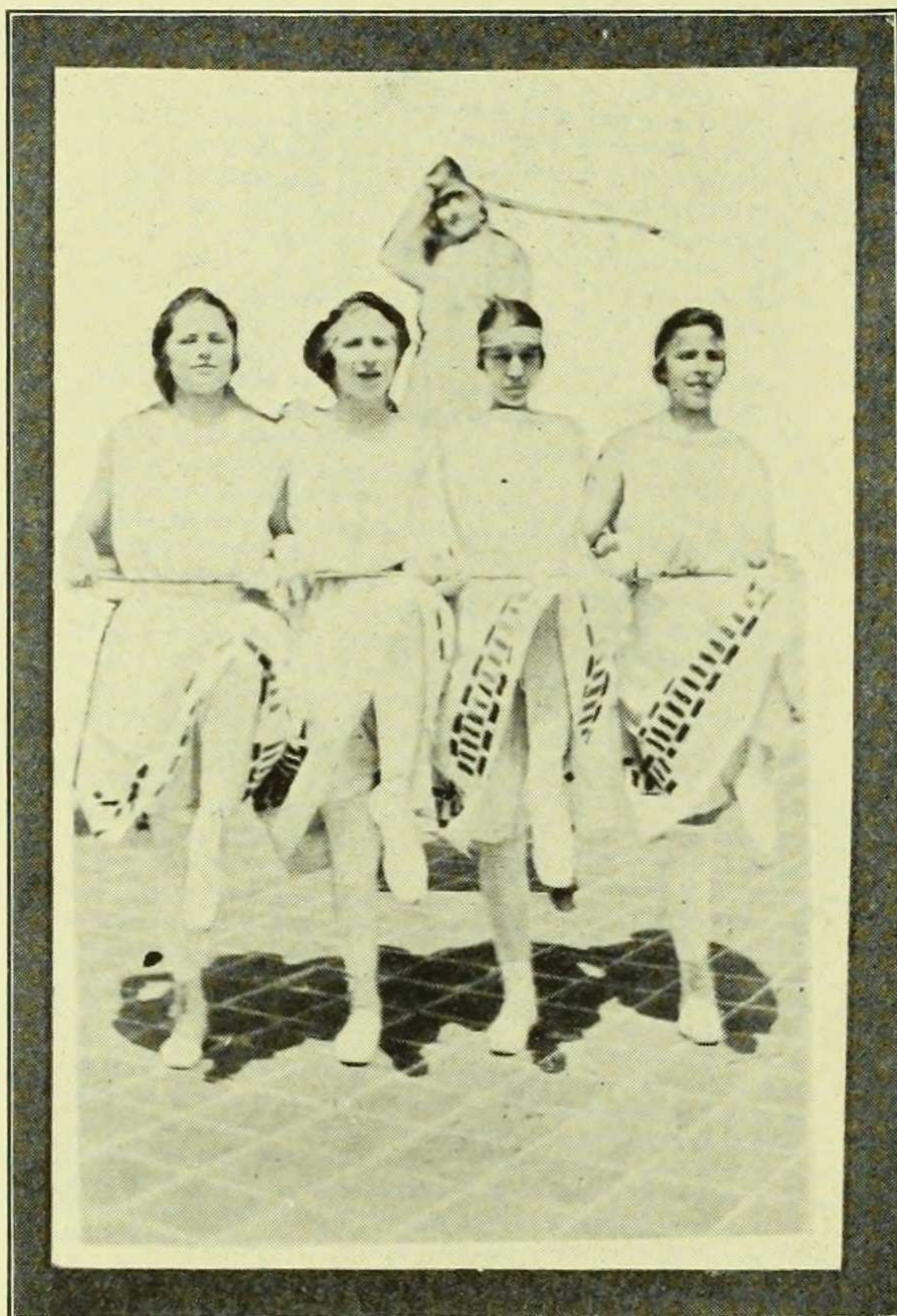

Athletics

1920 - - - - - 12½ Points

1921 - - - - - 12½ Points

Archery

First place - - - - Dorothy Burne, '20
 Second place - - - Elaine Kennard, '20
 Third place - - - Vera Binzen, '21

Discus Throwing

First place - - - - Helen Jones, '21
 Second place - - - Helen Kriegsman, '20
 Third place - - - Juliet Clark, '21

Hurdling for Form

First place - - - Luenna von Eltz, '21
 Second place - - - Alice Johnson, '21
 Third place - - - Helen Borst, '20

Chariot Race for Form

Horses: Won by 1921

Marjorie Marks Edith Lindeman
 Edyth Ahrens Maude Fisher

Charioteer

Won by Ruth Austin, '20

Torch Race

Won by 1920

Helen Kriegsman Mary Sutton Clarissa White



Lyrics

PROMETHEUS — PROPHECY
By FRANCES SWAN BROWN, 1921

Pandora wept—

“Gods, I am mad with the stench of the pestilence, and the
smell of the dead!
All of the night must I watch how the fun’ral pyres spot the
darkness with red?
All of the day must I listen to children cry, and the noises of
death?
Only a moment of blindness, of deafened ears, and a poisonless
breath!
‘Gift of the gods’—it is I who am plague and rot, and the maker
of fright;
I who have shriveled the flowers, who have spoiled the crops
with the foulness of blight;
I who have tortured—I who have slain—I——!
Only the moonlight is fair as it was before, and the stars in
their sky;
Only the sunlight is warm as it used to be—and that, too, may
die!”

Pandora wept. Then from his tortured height
There came the answer of Prometheus—
A breath of prophecy across the night:

PROMETHEUS

By FRANCES C. COCKE, 1921

Throughout the days he stands; his bound hands sigh
Their supplication to the gods, whose ears,
Grown dull long since by the slow drip of tears,
No longer heed the burden of his cry:

“Oh, ye immortal gods who rest ye soft
On high Olympus where the asphodels
Fling forth glad tidings on their chiming bells
Of laughter and of love; oh, ye aloft,

“Is there no need of pity in your eyes?
These many years I suffer for the sake
Of giving man that which he could not take
Himself, and which, despite your jealousies,

The light fails fast, e’en now the day is blind.
The vulture, sated, climbs the darkened sky.
Night bends above, and listening with a sigh,
Hears but a long, low sobbing on the wind.

“I would have raised them to gods, but my dream was lost, and
my vision in vain.
Eager, untiring the hands that I filled with fire—now they’re
crippled in pain.
All for the ‘will of the gods.’ By their brand of hate men were
blinded to grope,
Beaten to earth. But I fling in the face of despair—‘still
Prometheus will hope!’
Children of men are lamenting, Pandora weeps, I will choke
down my cry.
Then only see a to-morrow that’s sick with woe, I see hope
in the sky.
Out of the sorrow, the warring, the wreck of peace, there may
raise them at last
Kindlier men than the men I was wont to love, in the free
golden past.
Yea—they may fight a long fight and in some far day, when
they’ve trod down their odds,
Rise to be nobler than even I dreamed for them—to be greater
than gods.”

“Ye well could share; and still your wrath belies
The grace men say is yours. For still at break
Of dawn the vulture comes, his thirst to slake,
And still my screams rend the long centuries.

“ . . . The gods are deaf with hate, their hearts are stone—
Ah, happy gulls that wend your purple way
Across the sea beyond the rim of day,
Ye little know your foam-wrought wings alone

“Are all a god would wish for, that his breast
(The cursed shackles broken) might be cast
Against the sunset’s fire—so, at last,
That gift, full long his doom, to bring him rest.”



Committees, Sophomore Year

1921								1922			
Frances Swan Brown	-	-	-	-	Chairman	-	-	-	-	Katherine Coffey	
Anne Schmidt	-	-	-	-	Chairman of Dance	-	-	-	-	Madeleine Lehmann	
Olive Riley	-	-	-	-	Chairman of Costumes	-	-	-	-	Bertha Kraus	
Gertrude Bendheim	-	-	-	-	Chairman of Music	-	-	-	-	Isobel Strang	
Frances Cocke	-	-	-	-	Chairman of Lyrics	-	-	-	-	Edith Shearn	
Juliet Clark	-	-	-	-	Chairman of Athletics	-	-	-	-	Helen Mack	
Edyth Ahrens	-	-	-	-	Chairman of Finance	-	-	-	-	Eleanor Stark	

Supervisor: Miss Bird Larson

JUDGES

Costumes

Professor Grace McCurdy
Mrs. Emily Putnam
Mrs. Theodore Leslie Shear

Dance

Mr. Adolph Bohm
Miss Gertrude Colby
Miss Marguerite Heaton

Music

Mr. David Bispham
Mr. Tertius Noble
Mr. John Dyneley Prince

Lyrics

Professor Paul Elmer More
Professor Harrison R. Steeves
Mr. Louis Untermeyer

Reading of Lyrics

Miss Henrietta Prentice
Mr. Franklin H. Sergeant

Athletics

Eleanor Goss
Isabel Greenbaum
Rosemary Lawrence
Gladys Pearson
Florence Stuart
Bernadine Yunck

1921—59 11/12 points

1922—40 1/12 points

Story of the Entrance

IT IS the day of Pan's festival. The villagers come to the shrine of the god on the hillside. The young people run ahead with songs and laughter, but soon shouts herald the approach of the procession, and the merriment is hushed. Maidens, bearing gifts of flowers and fruit, approach the shrine, and lay their gifts on the altar, then pass on to hold their games in honor of the god.

1921—12 points

1922—11 points

Story of the Dance

AFTER the village folk have left the grove, a Wood-Sprite comes to the shrine, playing at hide and seek with his fellow nymphs. But he soon grows tired, and flings himself down to rest from his play. The nymphs leave him, all but one who stays to watch him in his sleep. Suddenly some huntresses, returning from the chase, break into the sacred grove. They see the sleeping sprite, and exult in their find. But a rival band of huntresses enter, and the two groups battle for the possession of the sprite. He, feeling the presence of humans profaning the shrine by their strife, awakes. With a superhuman effort, he wrests himself away from the grasp of the huntresses and in terror prays to Pan for help. In the distance the Pipes of Pan call an answer to his prayer. The huntresses, in fear, slink away. The Wood Sprite, happy once more, calls back his nymphs. They play together for an instant, then go on their way.

1921—14 $\frac{5}{6}$ points

1922—23 $\frac{1}{6}$ points



Athletics

DISCUS

First place	-	-	-	-	-	-	-	-	-	-	Elsbeth Freudenthal '22
Second place (tied)	-	-	-	-	-	-	-	-	-	-	Juliet Clark, '21 Helen Jones, '21

HURDLING FOR FORM

First place	-	-	-	-	-	-	-	-	-	-	Aldine Carter, '21
Second place	-	-	-	-	-	-	-	-	-	-	Edna Wetterer, '22
Third place	-	-	-	-	-	-	-	-	-	-	Alice Johnson, '21

HOOP-ROLLING FOR SPEED

Won by 1921

Leonora Andrews
Mae Belle Beith

Lesley Frost
Dorothy Lind

CHARIOT FOR FORM

Horses: Won by 1921

Alice Brady
Gwendolin Evans

Maude Fisher
Dorothe Reichhart

Charioteer: Ruth Ward

TORCH RACE

Won by 1921

Lesley Frost

Elinor Kohn

Dorothy Lind

1921	-	-	-	-	-	-	-	-	-	20½ Points
1922	-	-	-	-	-	-	-	-	-	4½ Points

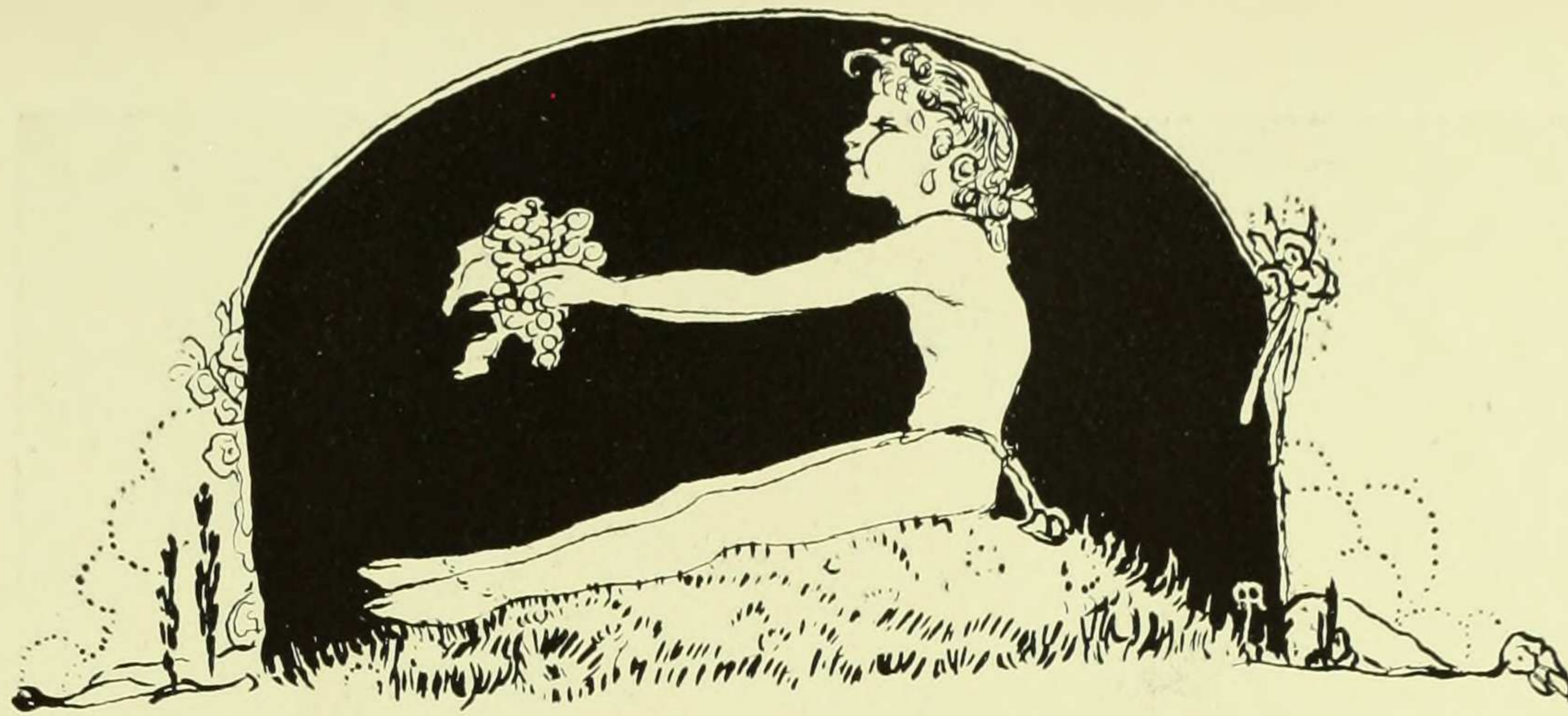

Lyrics

PAN AT DUSK

By FRANCES C. COCKE, 1921

All day long have my strong feet sped up the mountains,
Leapt the chasms that mocked with their flowers beneath me,
Dared the ultimate heights and laughed from their summits—
Now I am weary.

All day long has Zephyrus ceased from his crooning,
Stilling his lyre to hark when my reed was piping
Songs far sweeter than any the stars might fashion,
Singing together.

Once as I thrilled the heart of the flushing laurel,
So that her cheeks grew pallid (I saw her tremble)
Came from the copse a maiden with eyes of wonder,
Eyes of enchantment.

Wrought from the untold flowers of countless springtimes,
Moulded from all the laughter and tears of the ages,
Buildd from out the dreams that men dream of Helen,
Ah, how I loved her!

One swift glance as I silenced my reed to marvel,
One swift glance at the poor goat's feet that have made me
Almost a god—and with one little cry she has fled me—
Now I am weary.

Gone the desire to race with the wind on the hilltops,
Feel on my lips the insatiate kiss of the morning,
Follow a beckoning dream till I stumble on Evening
Lying in ambush.

Ah, to be only a man! and when Day has departed,
(Smiling a golden smile for thought of the morrow)
Wearily turn toward the windows that shine in the twilight
Bidding me welcome;

Slowly to trudge down the lane with a quickening heart-beat—
(Hush! in the darkness a child's clear, radiant laughter!)
Then to the lilt of a lullaby's crooned insistence,
Softly to enter.

That were the lot of a man—(cold, cold by the river—)
Mine, to go hungry, a-chill, down the long generations,
Cursed, for the face of fair Death Immortality bars me
Ever beholding.

All of my strength would I give, and all of my power—
My power to woo from the earth the shaft of the crocus,
Whisper bright courage to daffodil hearts that would falter
Fearful of winter;

All of the love that these hearts have given into my keeping
(Always the flowers have loved me!) and all of the fearful
Thrill of my pipe—all these would I gladly surrender,
But to be human.

Vain the desire—Mine ever the lot of the half-god:
All of man's longing and none of a god's contentment—

Zeus, who art merciful, keep me this night from remembering
Eyes of enchantment.

1921—11 points

PAN

By FRANCES SWAN BROWN, 1921

There's darkness on Olympus now,
And on the peaks that Iris trod
The ghosts of old immortals nod
And shiver, and along the brow
Of cliffs once radiant, looms the grief
Of ruins, crumbling in the clouds,
All smothered in their dreary shrouds,
The cobwebs of men's unbelief.

It was so long ago! Why should we weep
Because the gods are dead?

They lived too high!

Perhaps the stars were grieved to watch them die;
Men hardly noticed when they sank to sleep.
They shared too little all our common joys.
But Pan—he was a lover of the earth!
Of mellow fields, and flocks, and wind-blown mirth,
Of all the rustic fun of shepherd boys.

How could *he* die, while youth still dances on
Along the road light-footed laughter goes,
While grass is soft, and dawns the same warm rose?
How could the sunshine live, and he be gone?

'Twas so we dreamed of Pan one golden day
When spring had made a laughing stock of death,
And life eternal sparkled in each breath.
"Ah, surely he will answer us!" we'd say,
And tossed our laughter and a song to May.
That spring-song passed away along with light.
The warm, blue dusk, like incense on the hills,
Was filled with silence, and we bent our wills
In vain to catch his piping—And the night
Was emptiness to us!

For now we know

The shadows of oblivion had passed
Across the sunshine of Pan's soul at last,
As they had blotted out Olympus too.

And yet, as we turned homeward through the mist
Of evening, with the moonlight in our eyes,
Through shadow lands, a-quiver with the sighs
Of dreaming things, our weary hearts kept tryst
With some great power that smiled behind the dark,
With some kind presence that we felt and knew
In secret tree-tops, and the cool white dew,
Our joy sprang upward like a sudden spark!
The silence spoke an answer to our song:
Although his pipes—his dancing, went the way
Of other gods—immortal for a day,
The *Soul* of Pan lived on, eternal—strong.

Our hearts were rich with springtime joy again,
And close about us in the dark, it seemed
Another heart throbbed back!

We had not dreamed

Our dreams of Pan's eternity in vain!

1922—0 points

Reading of Lyrics

Helen Shire, '21—1 7/12 points.
Louise Rissland, '22—1 5/12 points.



You've helped us so, Miss Larson,
And now we thank you for it.
When we've lacked inspiration
You've helped us to restore it.
You have our admiration
For everything you've done.
We are your humble servants.
Sincerely,

Twenty-one.

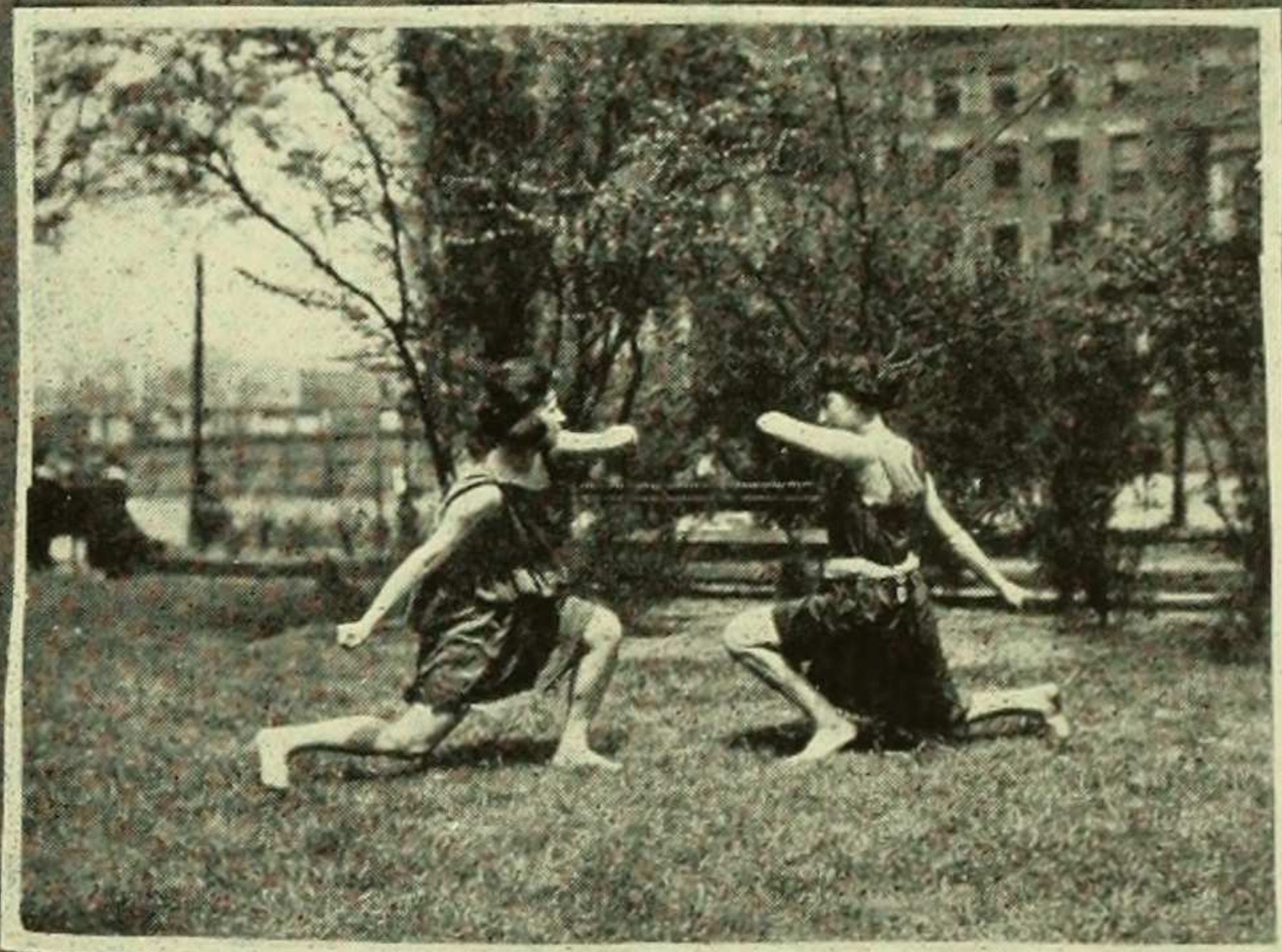
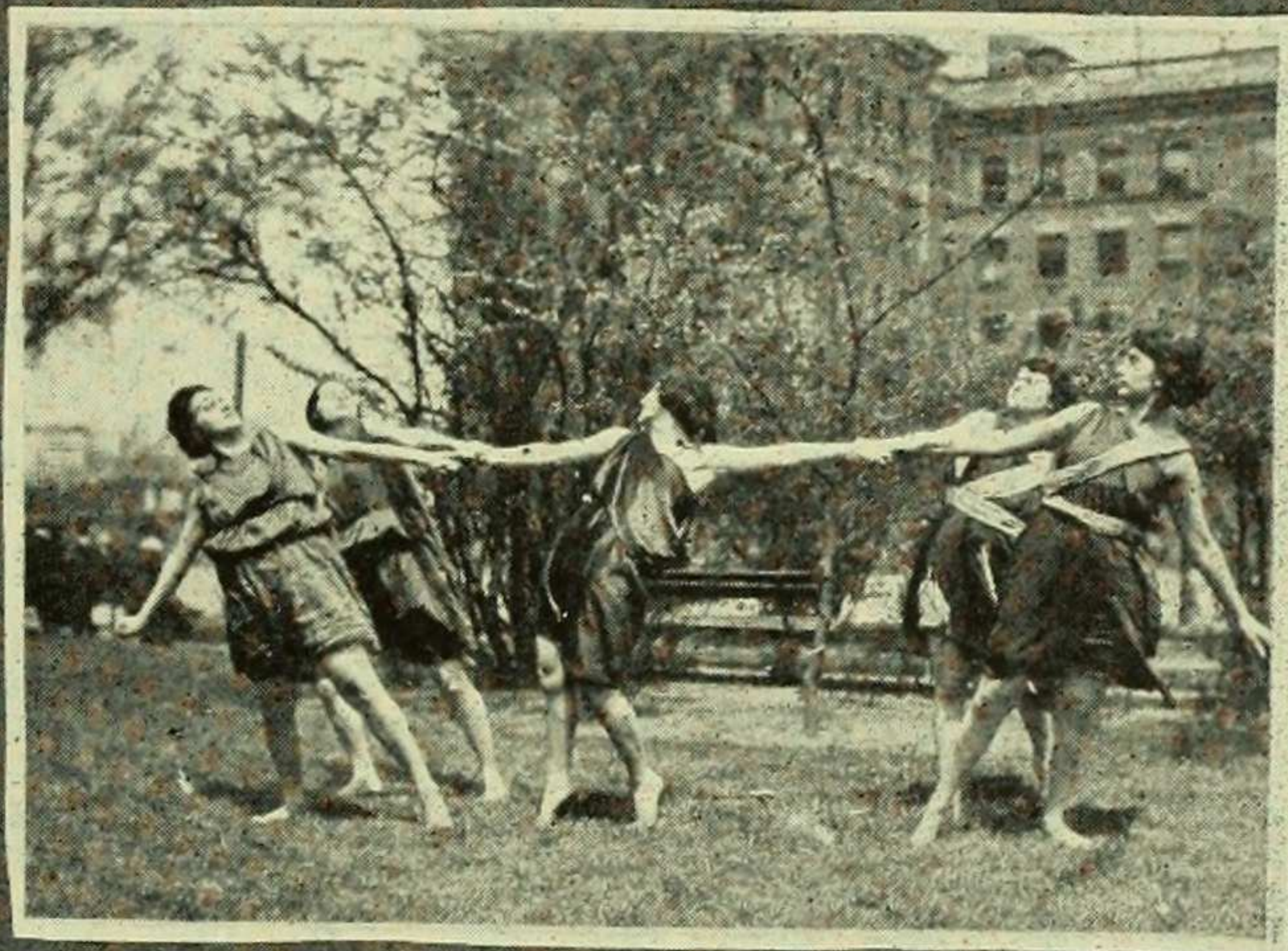

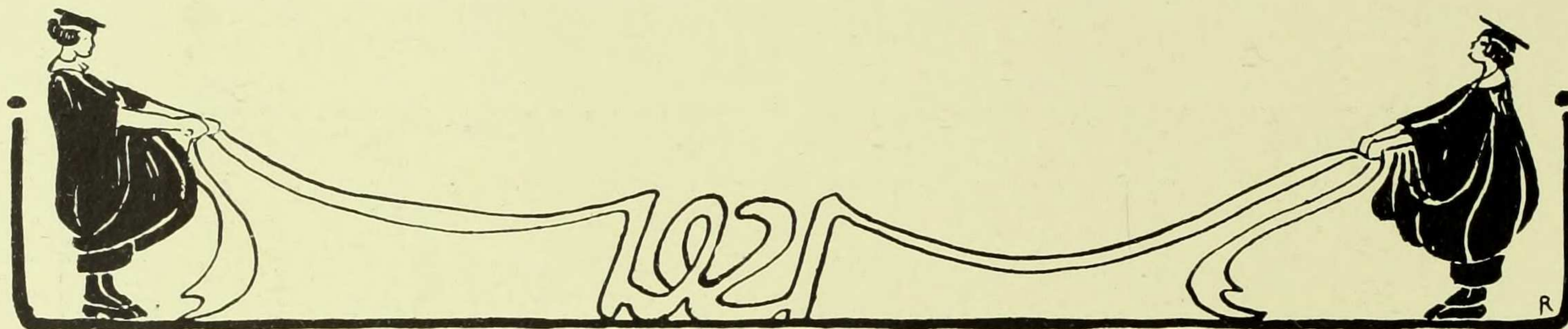

Songs

Tune: "Put Your Head Down, Fritzie Boy."

Pull your horns in, Mr. Pan;
 Pull your horns in, Mr. Pan.
 Come out, please,
 From behind those trees;
 We see you, we see you.
 We bring offerings to your shrine—
 Flowers, cakes and wine,
 And we're going to make a coat
 Out of Twenty-two's goat,
 For you to dance in, Mr. Pan.

Tune: "The Farmer in the Dell"

Professors Young and Perry,
 Professors Young and Perry,
 You've changed us all,
 Both great and small,
 To Grecian statuary.

Professors Young and Perry,
 Professors Young and Perry,
 We'd like to speak
 Our thanks in Greek—
 Oh, very, very, very.

Tune: "Good-by, Girls; I'm Through."

Good-by, games; we're through.
 We say good-by to you.
 Each costume that we dyed
 Seemed just like suicide.
 We'll have no more inspections,
 Or Perry's Greek objections.
 To the Classics, adieu.

Good-by, games; good-by, games;
 Good-by, games; we're through!

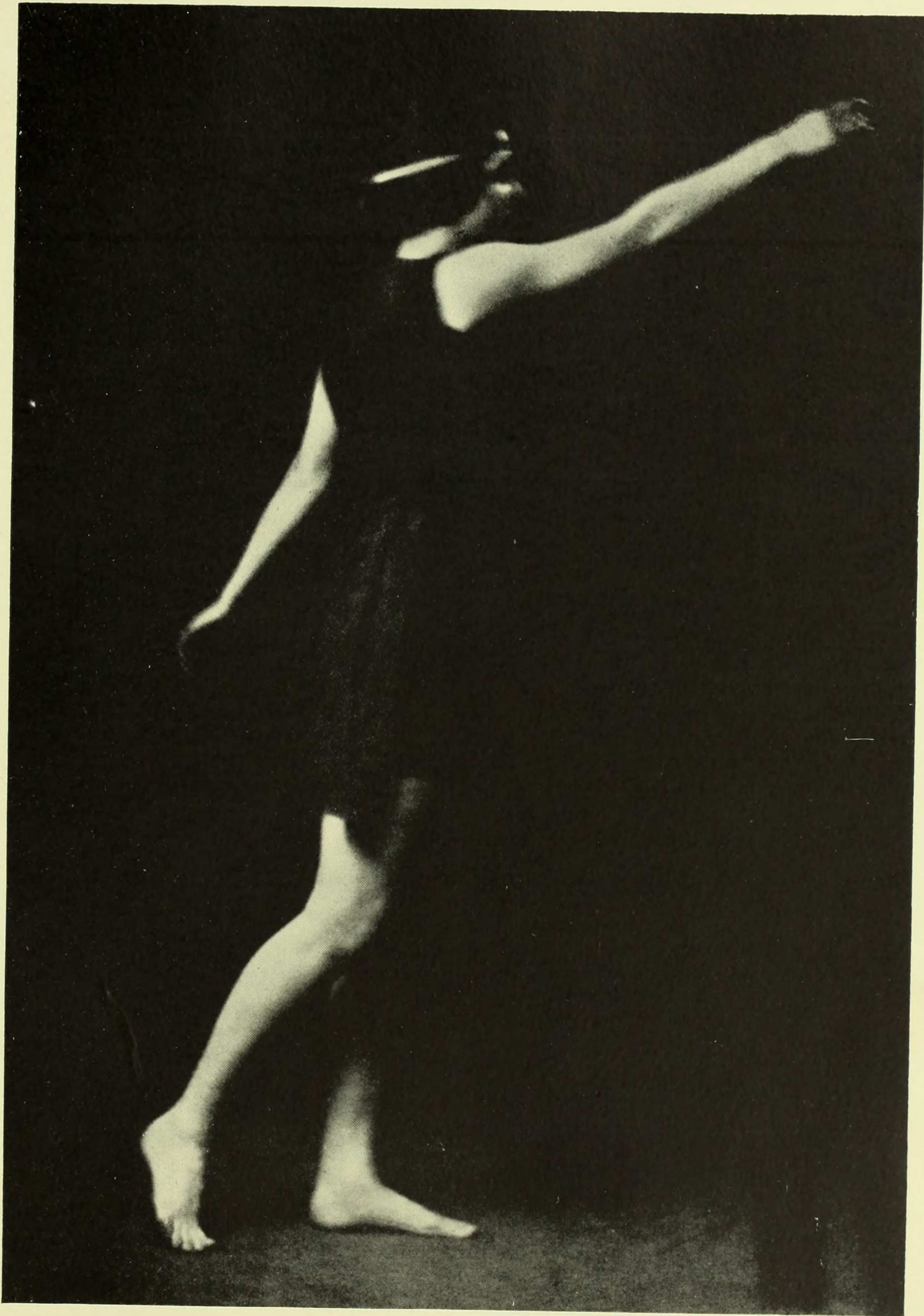



Songs

Tune: "Put Your Head Down, Fritzie Boy."

Pull your horns in, Mr. Pan;
Pull your horns in, Mr. Pan.
Come out, please,
From behind those trees;
We see you, we see you.
We bring offerings to your shrine—
Flowers, cakes and wine,
And we're going to make a coat
Out of Twenty-two's goat,
For you to dance in, Mr. Pan.

Tune: "The Farmer in the Dell"

Professors Young and Perry,
Professors Young and Perry,
You've changed us all,
Both great and small,
To Grecian statuary.

Professors Young and Perry,
Professors Young and Perry,
We'd like to speak
Our thanks in Greek—
Oh, very, very, very.

Tune: "Good-by, Girls; I'm Through."

Good-by, games; we're through.
We say good-by to you.
Each costume that we dyed
Seemed just like suicide.
We'll have no more inspections,
Or Perry's Greek objections.
To the Classics, adieu.

Good-by, games; good-by, games;
Good-by, games; we're through!



er in the Dell
and Perry,
and Perry,
all,
small,
y.
and Perry,
and Perry,
ak
creek—
y.

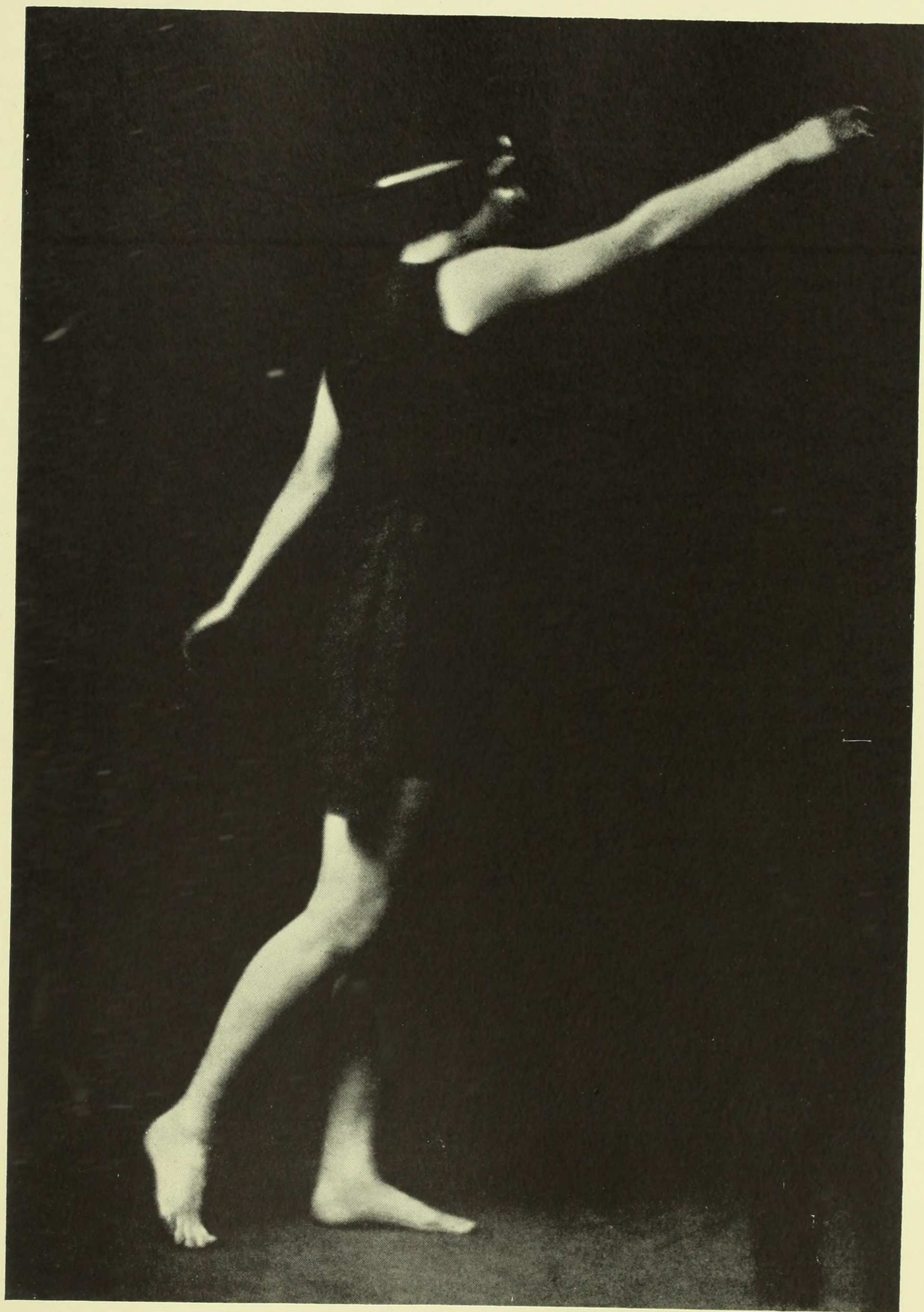

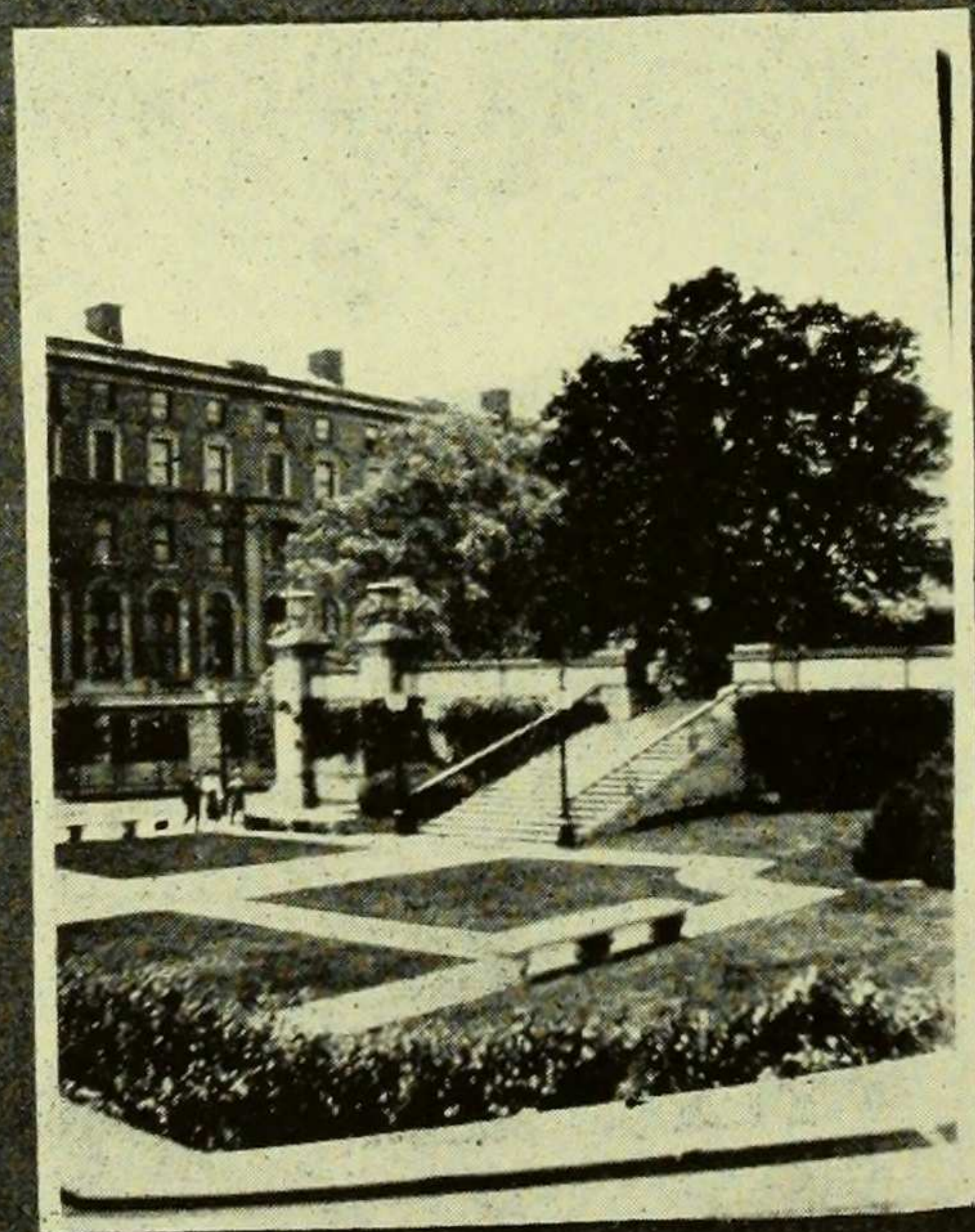
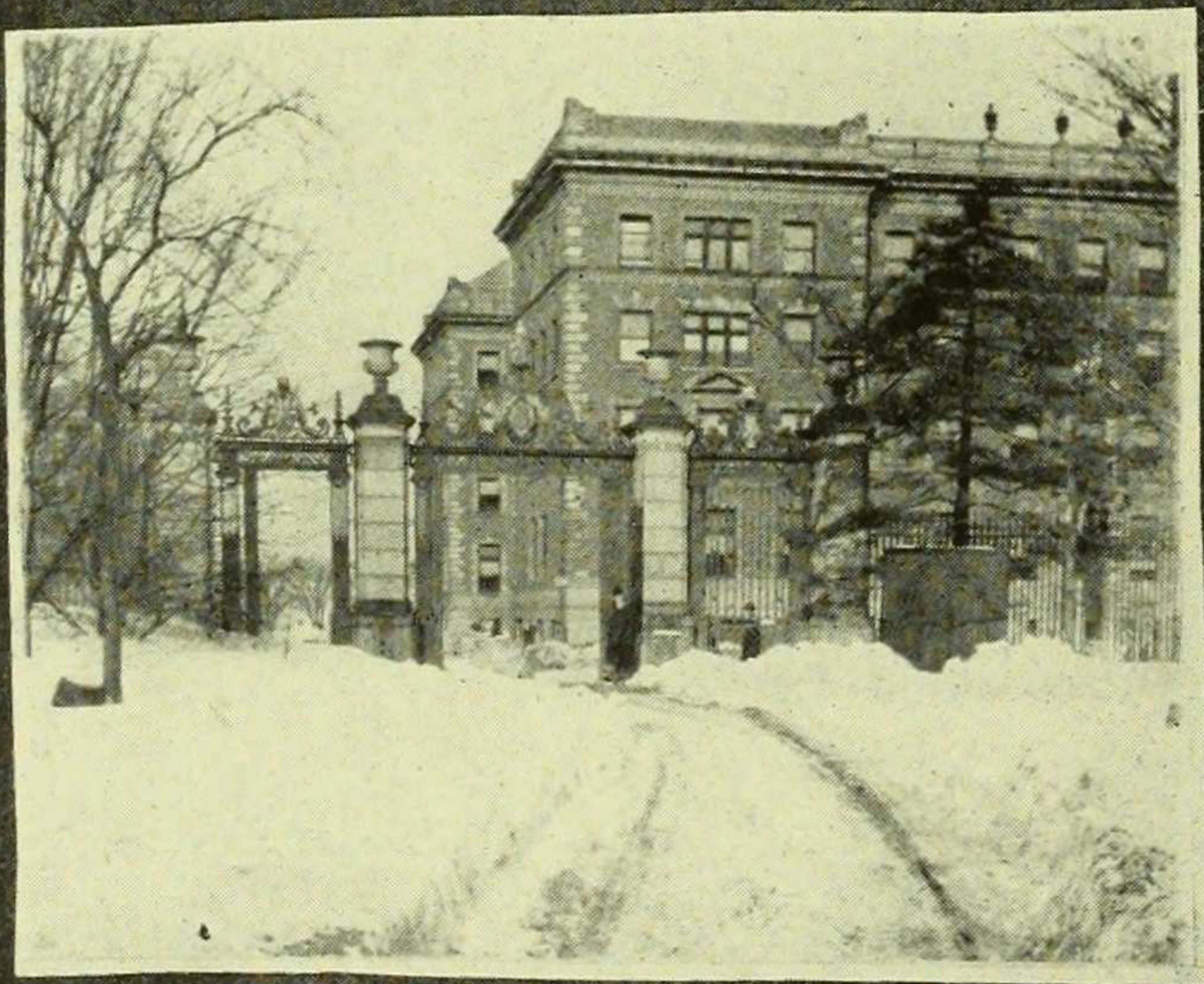
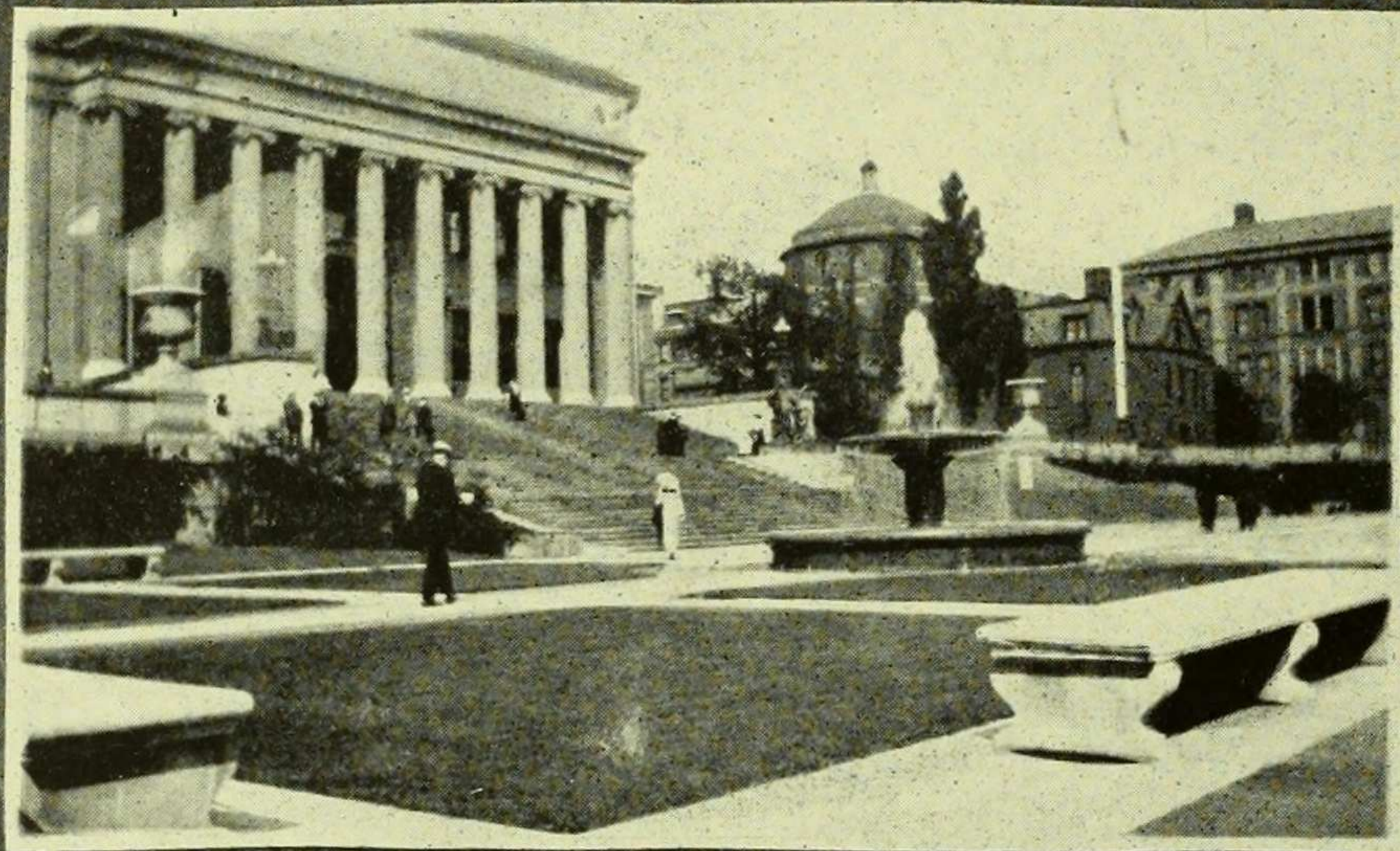

Questionnaire

Issued by Statistics 13.

- I. Do you wear rubbers?
 1. In rain.
 2. In snow.
 3. If not, when?
- II. Why do you wear them?
 1. For hygienic reasons.
 2. Because of family pressure, habit or the like.
 3. From intellectual curiosity, restlessness, or the desire for a fuller life, etc.
 4. For any other reason.
- III. Which rubber lasts the longer?
 1. Right.
 2. Left.
 3. Both.
 4. Neither.
- IV. Has college changed your point of view concerning rubbers? Give reasons for your answer.

Answer the above questions as briefly as possible. Place a check next to the questions you are answering, a circle next to the one you do not answer, and an anchor next to those it is impossible for you to answer. You need not sign your name unless you wish. It would make it easier for the committee if you did give your name, together with the size of the last pair of rubbers you purchased. If your feet have not stopped growing, you need not answer the questions.



To 1919

Slender, erect, and strong, you stood an instant on the shore,
Laughing to feel the wind stir in your hair,
Eager to pit your glorious strength against the rushing waves,
Exulting in your youth, that made you lord
Of all the sea and sky.

An instant thus you stood—

Then, flinging back your head in proud defiance,
Gladly you leapt into the surging waters
Breasting the walls of foam, that hurled themselves against you,
Swimming with steady, fearless stroke
Onward through storm and sunshine to the far horizon.

Program of Senior Week

SENIOR PLAY, Friday and Saturday, May 30 and 31, Brinkerhoff Theatre,
8:15 P. M.

BACCALAUREATE SERVICE, Sunday, June 1, Columbia Gymnasium, 4 P. M.
Speaker: President E. E. Braithwaite, Western University, London, Canada.

SENIOR DANCE, Monday, June 2, at 8:30 P. M., Gymnasium, Students' Hall.
Chairman: Marion Townsend.

CLASS DAY, Tuesday, June 3, at 2:30 P. M., Gymnasium, Students' Hall.

PROGRAM

<i>Processional.</i>										
<i>Class Song—Ship '19</i>	-	-	-	-	-	-	-	-	-	Adele Alfke
<i>Salutatory</i>	-	-	-	-	-	-	-	-	-	Bertha Mann
<i>Class Day Poem</i>	-	-	-	-	-	-	-	-	-	Lenore Guinzburg
<i>History of 1919</i>	-	-	-	-	-	-	-	-	-	Gertrude Geer
<i>Song from Sing Song (Tune: Carryin' On)</i>	-	-	-	-	-	-	-	-	-	Lenore Guinzburg
<i>Knocks</i>	-	-	-	-	-	-	-	-	-	Adele Alfke
<i>Presentation of 1919's Gift to Barnard</i>	-	-	-	-	-	-	-	-	-	Armitage Ogden
<i>Announcement of Phi Beta Kappa Elections</i>	-	-	-	-	-	-	-	-	-	Miss Harriet Seibert
<i>Announcement of the Von Wahl Prize</i>	-	-	-	-	-	-	-	-	-	Dean Gildersleeve
<i>Valedictory</i>	-	-	-	-	-	-	-	-	-	Dorothy Brockway
<i>Sunset Song</i>	-	-	-	-	-	-	-	-	-	Lillian Closson, '09
<i>Recessional.</i>										

COMMITTEE

Armitage Ogden, <i>Chairman</i>	Eleanor Curnow	Elizabeth Herod
Adele Alfke	Erna Gunther	Rose Le Vino
	Bertha Mann, <i>ex officio</i>	

COMMENCEMENT, Wednesday, June 4, at 10:30 A. M., Columbia Gymnasium.

TRUSTEES' LUNCHEON, Wednesday, June 4, at 1 P. M., Lunchroom, Students' Hall.

IVY CEREMONY, Thursday, June 5, at 6:30 P. M., Students' Hall, South Rose Le Vino, Orator.

SENIOR BANQUET, Thursday, June 5, at 7 P. M., Lunchroom, Students' Hall.

SENIOR WEEK COMMITTEE

Armitage Ogden, <i>Chairman</i>	Myra Kohnstamm	Marion Townsend
Catherine Cooksey	Vivian Tappan	Bertha Mann, <i>ex officio</i>
Gertrude Geer	Pamela Thomas	Adele Alfke, <i>ex officio</i>

One Hundred and Sixty-Fifth Annual Commencement

JUNE 4, 1919

Caroline Duror Fellowship
Elizabeth Gatewood, 1919

Gerard Medal
Lucile Heimerdinger, 1919

Hermann Prize
Dorothy Potter, 1919

Kohn Prize
Lucy Hayner, 1919

Reed Prize
Hortense Barton, 1920

Speranza Prize
Theresa Tusa, 1919

Tatlock Prize
Laura McDaniel, 1919

Von Wahl Prize
Dorothy Brockway, 1919

DEPARTMENTAL HONORS

Chemistry

Elizabeth Stuart Gatewood, Final Honors
Lucy Carter Lee, Third Year Honors
Mimosa Hortense Pfaltz, Third Year Honors

English

Bertha Halle Mann, Final Honors
Ruth Evelyn Henderson, Third Year Honors

French

Constance Lambert, Final Honors
Jeanne Elise Ballot, Third Year Honors

Latin

Laura Frances McDaniel, Final Honors
Ruth Alexandra Morrison, Final Honors
Elinore Wright Taylor, Final Honors
Theresa Tusa, Third Year Honors

Mathematics

Dorothy Brockway, Final Honors
Helen Elizabeth Fredrickson, Final Honors
Janet Duncan Meneely, Third Year Honors
Eudora Isabel Smith, Third Year Honors
Mimosa Hortense Pfaltz, Second Year Honors
Jessy Emilie Young, Second Year Honors

Physics

Lucy Julia Hayner, Third Year Honors

Psychology

Dorothy Goldsmith, Third Year Honors
Dorothy Ruth Morgenthau, Third Year Honors

Zoology

Vivian Tappan, Third Year Honors

MAGNA CUM LAUDE

Marion Josephine Benedict
Lucy Julia Hayner

Laura Frances McDaniel
Elizabeth Stuart Gatewood

CUM LAUDE

Mabel Gutman
Constance Lambert

Ruth Alexandra Morrison
Cornelia Lee Carey

Vivian Tappan
Theresa Tusa

Jessy Emilie Young
Hortense Mimosa Pfaltz

New York Delta (Columbia University) Chapter of Phi Beta Kappa Fraternity

BARNARD SECTION

OFFICERS

JULIANA HASKELL (Mrs. H. S.), 1904	- - - - -	President
MARY VOYSE, 1913	- - - - -	Vice-President
HARRIET SEIBERT, 1913	- - - - -	Secretary
BEATRICE LOWNDES EARLE (Mrs. E. M.), 1917	- - - - -	Treasurer

CHARTER MEMBERS

Louise Stabler Parker (Mrs. G. H.), 1893	Helen St. Clair Mullan (Mrs. G. V.), 1898
Ella Fitzgerald Bryson (Mrs. F. G.), 1894	Susan Isabelle Myers, 1898
Caroline Brombacher Stacy (Mrs. S. G.), 1895	*Martha Ornstein Brenner (Mrs. J. B.), 1899
Anna Cole Mellick, 1896	Virginia Crocheron Gildersleeve, 1899
Gertrude Wolff Oppenheimer (Mrs. E.), 1896	Grace Harriet Goodale, 1899
Elsie Clews Parsons (Mrs. H.), 1896	Elsie Mabel Kupfer, 1899
*Louise Brisbin Dunn, 1897	Ellinor Reiley Endicott (Mrs. G.), 1900
Adaline Caswell Wheelock, 1897	Jeanette Bliss Gillespy, 1900
Jessie Wallace Hughan, 1898	

HONORARY MEMBERS

LAURA DRAKE GILL	- - - - -	Elected 1901
GERTRUDE M. HIRST	- - - - -	Elected 1911

CLASS OF 1919

Marion Josephine Benedict	Vera Viva Klopman
Dorothy Brockway	Constance Lambert
Cornelia Lee Carey	Lucy Carter Lee
Verena Deuel	Laura Frances McDaniel
Elizabeth Stuart Gatewood	Bertha Halle Mann
Dorothy Goldsmith	Ruth Alexandra Morrison
Mabel Gutmann	Mimosa Hortense Pfaltz
Lucy Julia Hayner	Frances Daniel Rule
Lucile Wolf Heimerdinger	Vivian Tappan
Ruth Evelyn Henderson	Theresa Tusa
	Jessy Emilie Young

*Deceased

Senior Banquet

THE LEAGUE OF NOTIONS

THURSDAY, JUNE 5, 1919

HIGH MOGULS

<i>Chairman</i>	- - - - -	GEORGIA STANBROUGH
<i>Prophet</i>	- - - - -	EDITH ROSENTHAL
<i>Purveyor of Domestic Notions</i>	- - - - -	VERA KLOPMAN

WAITRESSES FROM 1921

Leonora Andrews	Ruth A. Ehrich	Ruth Jeremiah	Helen Muhlfeld
Frances Swan Brown	Gwendolyn Evans	Helen Jones	Madeleine Neumann
Aldine Carter	Maude Fisher	Dorothy Lind	Anne Schmidt
Ruth Clendenin	Mary Granger	Marjorie Marks	Gertrud Schoedler
Gertrude Dana	Mary Jennings	Marie Mayer	Luenna Von Eltz

COMMITTEE

PAMELA THOMAS	- - - - -	<i>Chairman</i>
Edith Rosenthal	Dorothy Goldsmith	Marjory Barrington
Lenore Guinzburg	Georgia Stanbrough	Elicea F. Carr
	Armitage Ogden, <i>ex-officio</i>	

Senior Play

Quality Street

BY SIR JAMES M. BARRIE

Presented by the Class of 1919, May 30 and 31, 1919

Dramatis Personae

<i>Miss Susan Throssel</i>	- - - - -	M. Armitage Ogden
<i>Miss Henrietta Turnbull</i>	- - - - -	Theodora Skinner
<i>Miss Willoughby</i>	- - - - -	Lucretia Peters
<i>Miss Fanny Willoughby</i>	- - - - -	Marion Warren
<i>Miss Phoebe Throssel</i>	- - - - -	Gretchen Torek
<i>Patty</i>	- - - - -	Dorothy Birdseye
<i>Recruiting Sergeant</i>	- - - - -	Gertrude Geer
<i>Valentine Brown</i>	- - - - -	Vera Klopman
<i>Georgy</i>	- - - - -	Anna Weil
<i>Arthur</i>	- - - - -	Bessie Simons
<i>William Smith</i>	- - - - -	Frances Rule
<i>Blades</i>	- - - - -	Helene Fox
<i>First Girl</i>	- - - - -	Katherine Magaw
<i>Second Girl</i>	- - - - -	Pamela Thomas
<i>Third Girl</i>	- - - - -	Esther Brittian
<i>Fourth Girl</i>	- - - - -	Adele Alfke
<i>Spicer</i>	- - - - -	Blanche Stroock
<i>Old Soldier</i>	- - - - -	Bertha Mann
<i>Major Budd</i>	- - - - -	Dorothy Brockway
<i>Major Linkwater</i>	- - - - -	Georgia Stanbrough
<i>Children</i>	- - - - -	{ Lucy Lee Ernestine Lind

COMMITTEE

VIVIAN TAPPAN - - - - - *Chairman*

Marjory Barrington
Elizabeth Gatewood
Alice Goebel
Gertrude Miller

Helene Wallace
Marion Warren
Bertha Mann, *ex-officio*
Armitage Ogden, *ex-officio*



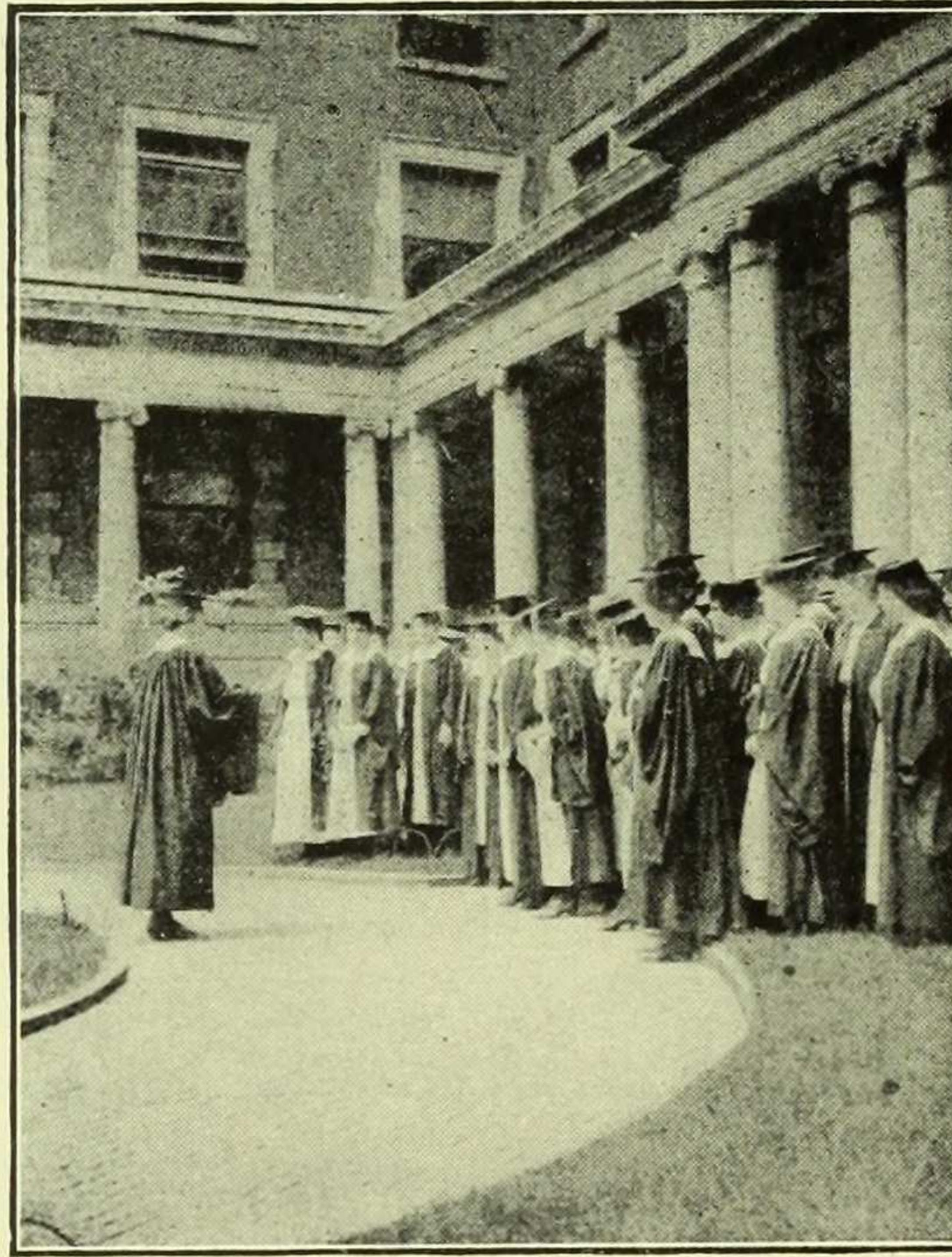

Studying On

(Tune: "Carrying On")

Our non-college sisters take life at their ease,
They skip off to dances, they wander to teas,
They've hours to shop for the clothes that they wear,
And time in the morning to brush out their hair;
But tho' Barnard is built on the wicked White Way,
'Tis the mood of Olympus with us that holds sway.

If each girl goes studying on (studying on)
She'll be wise as King Solomon (King Solomon),
And when her sisters frivol
Or rattle off their drivel
She'll sneer and mention Xenophon,
Or Plato, and go studying on!

The world that's outside plays a rollicking game—
The stakes are a husband, a fortune, or fame.
Its actors sip sodas at Hegeman stands,
And never are seen having ink on their hands.
We know that they rough-house, we know that they roister,
We hear them sometimes through the walls of our cloister.

But we all go studying on (studying on),
We'll cut them out anon (out anon),
A busy, brilliant band
We'll march from Barnard, and
The whole wide world impress it upon—
And that's why we go studying on!

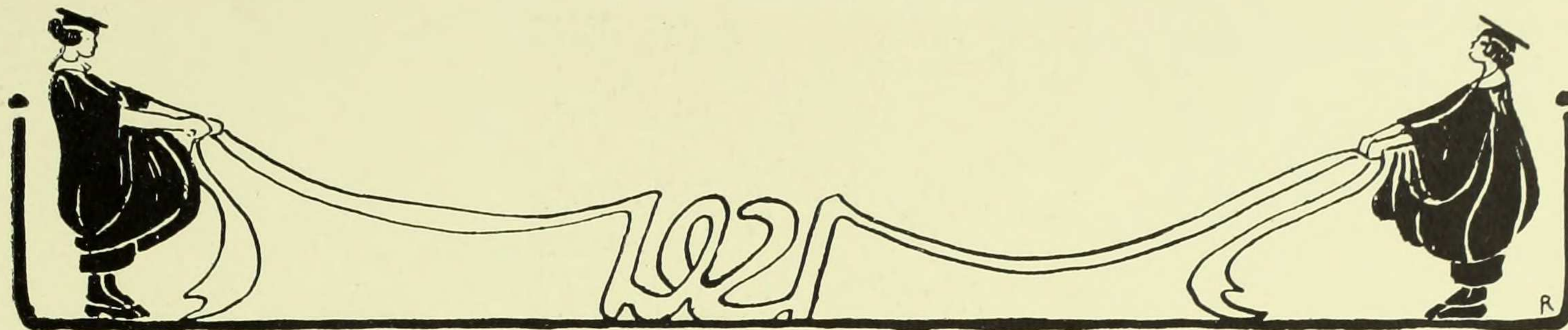

Songs

To 1919

Tune: "One, Two, Three, Four"

One nine, one nine,
We think that you're pretty fine.
Our big sisters always seem to shine;
And in Barnard, who's at the head of the line?
We guess you've guessed
Who beats the rest—
One nine, one nine.

Tune: "Mush, Mush"

Oh, the bulldog is strong for the Injun,
His loyalty never will fail;
And always he sits by the wigwam,
Complacently wagging his tail.
So—
Bow, wow, wow, wow for the Injun
And bow, wow, wow, wow for Nineteen;
May the pup ever wear a red collar
And the Chief wear a blanket of green.

Tune: "Camp Song"

It's great to have a pal
Like the class One nine, one nine;
We're singing to you, and to you we'll be true;
We've always loved you and we always shall,
O class One nine, one nine,
All the Juniors think you're mighty fine;
Please send your affection
In our direction,
O class One nine, one nine.

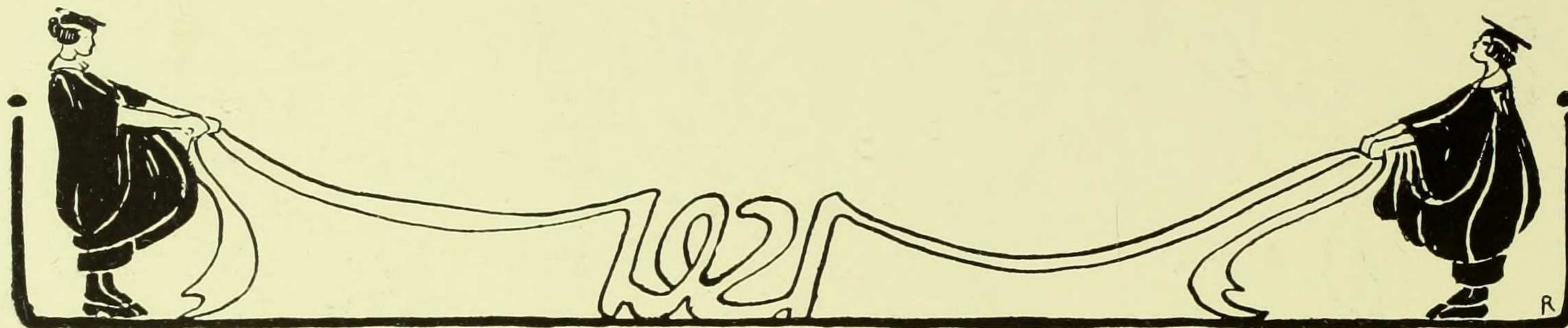

1919 Makes Its Mark in the World

ADAMS, EILEEN, 314 West 114th Street. Working in the Foreign Department and Library of the National City Bank.

ALFKE, ADELE, 24 West 95th Street. Studying at Columbia for M.A. degree.

ANTHONY, MARION, 140 Main Street, Gouverneur, N. Y. Studying at the Federal School of Commercial Design.

ARCHIBALD, MARY, Wissimoning Hall, Pennsylvania Institute for the Deaf. Teaching lip reading.

BALLOT, JEANNE, 913 President Street, Brooklyn. Studying stenography and typewriting.

BENEDICT, MARION, Mt. Kisco, N. Y. Teaching English at Mt. Kisco High School. Also completing work for M.A. degree in the School of Education in Teachers' College.

BIRDSEYE, DOROTHY, 5219 Morris Street, Germantown, Pa. Teaching Literature and Art at Shady Hill School. Also coaching plays.

BOAS, GERTRUDE, Hebrew Sheltering Guardian Society, Cottage 7, Pleasantville. "Cottage Mother" in orphan asylum of the Hebrew Sheltering Guardian Society.

BRAND, EDNA, 120 East 95th Street. Secretary for the Hebrew Charities Vocational Guidance Committee. Also inspector of Politics class and correspondent for R. H. Macy and Co.

BRITAIN, ESTHER, 41 Ross Street, Batavia, N. Y. Teaching at Batavia High School.

BROCKWAY, DOROTHY, 752 West End Avenue. Employed in the Department of Development and Research of the American Telephone and Telegraph Company.

BUNGER, GERTRUDE, Campbell Hall, Montgomery, N. Y. Teaching in Montgomery High School.

CAMPBELL, MARY, 417 West 120th Street. Studying for M.A. degree at Columbia.

CARY, CORNELIA, Furnald Hall. Assistant in Botany Department at Barnard.

COOKSEY, CATHERINE, Social Secretary and Recreative Leader at the central branch of the Young Women's Christian Association.

CURNOW, ELEANOR. Doing mathematical computing for engineers in the American Telephone and Telegraph Company.

CURTISS, LEAH, Grove Street, Tarrytown, N. Y. Studying Psychology and Philosophy at Columbia.

DEUEL, VERENA, 130 Claremont Avenue. Secretary to the Vocational and Employment Director of the central branch of the Young Women's Christian Association.

FOLEY, HELEN, Box 361, Jeffersonville, N. Y. (Sullivan County). Teaching school in Jeffersonville.

GARBER, ROSE, 5010 Samtell, Cleveland, Ohio. Employment and Service Manager in a knitting factory of the Friedman, Blaufarber Company, Cleveland.

GATEWOOD, ELIZABETH, 16 Louisburg Square, Boston, Mass. Doing graduate work in Chemistry at the Massachusetts Institute of Technology.

GEER, GERTRUDE. Teaching English at Bryn Mawr.

GOLDSMITH, DOROTHY, 10 West 93rd Street. Psychologist for the Guardian Life Insurance Company of America. Also studying for M.A. degree in Psychology at Columbia.

GOWER, SUSAN, Box 185, Goucher College, Baltimore, Md. Assistant in Chemistry Department at Goucher.

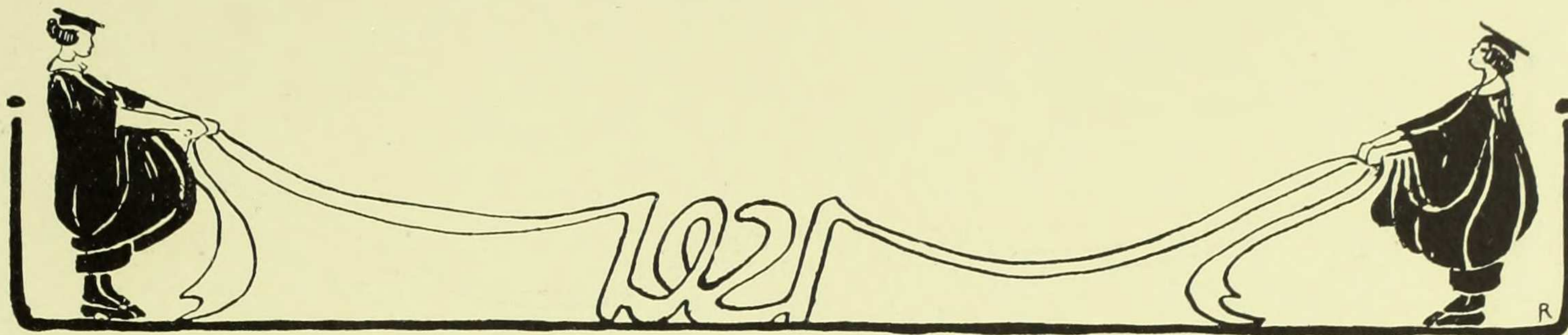

GROSS, SELMA. Working with the Federal Board for Vocational Education.

GUGGENHEIM, BEATRICE, 55 West 110th Street. Known in the musical world as "Beatrice Constance." Will make début on the concert stage in April. Meanwhile is taking lessons of Madame Lisette Jasty Hammond in opera scores. To make début in opera next season.

GUINZBURG, LENORE (Mrs. James Marshall), 131 West 74th Street. Keeping house. Also writing book reviews for Boni and Liveright, Publishers.

HALL, DOROTHY, Willomere, Winchester, Mass. Doing social work for the Massachusetts Society for the Prevention of Cruelty to Children.

HAYNER, LUCY. Studying for M.A. degree in Physics at Columbia.

HEIMERDINGER, LUCILE, 5 West 69th Street. Studying at the New School for Social Research and also studying nursing at Teachers College.

HENDERSON, RUTH, Hancock, N. Y. Teaching English in Hancock High School.

HENESSY, HELEN, Roslyn, L. I. Working with the Guaranty Trust Company.

HEROD, ELIZABETH. Working with the Guaranty Trust Company.

HERRMANN, GRETCHEN. 1005 East 40th Street, Brooklyn. Studying at Columbia for M.A. degree in History and German.

JACOBS, ESTELLE, 201 West 112th Street. Statistician for George L. Beel (Industrial Relations).

JARVIS, RUTH, Central Park, N. Y. Teaching school in Hicksville High School.

JOHNSON, CATHERINE, 3121 Charlotte Street, Kansas City, Mo. Assistant in the employment department of the American Telephone and Telegraph Company.

JOHNSON, EDITH, Westerly, N. Y. Working for the War Camp Community Service.

JUDSON, ALICE, Ardsley-on-the-Hudson, N. Y. Studying Egyptology in the University of Chicago.

KAMMERER, MILDRED, 433 Bement Avenue, New Brighton, Staten Island. Employment and Personnel work with the Western Electric Company.

KLOPMAN, VERA, 32 Eldorado Place, Weehawken, N. J. Secretarial Assistant in the advertising department of the "Review."

KOHNSTAMM, MYRA, 611 West 114th Street. Assistant in the Vocational Guidance Department of the Jewish Big Sisters.

KONNOVITZ, LEAH, 749 Jennings Street, Bronx. Social Director of the Central Jewish Institute.

KOSTER, LUCETTA, 123 West 57th Street. Teaching English History and Civics in Newtown High School, Newtown, Conn.

LAHIFF, AILEEN. Teaching English and Latin in school at Eastport, L. I.

LAMBERT, CONSTANCE, 225 Rich Avenue, Mt. Vernon, N. Y. Secretary in the Battery Park National Bank.

LEE, LUCY, 137 East 21st Street. Laboratory Technician in the Rockefeller Institute.

LEWEY, RUTH, 40 East 83rd Street. Doing research work in Psychology, and public health with the American Red Cross Institute. Will be married to Frederick Guinzburg, a sculptor.

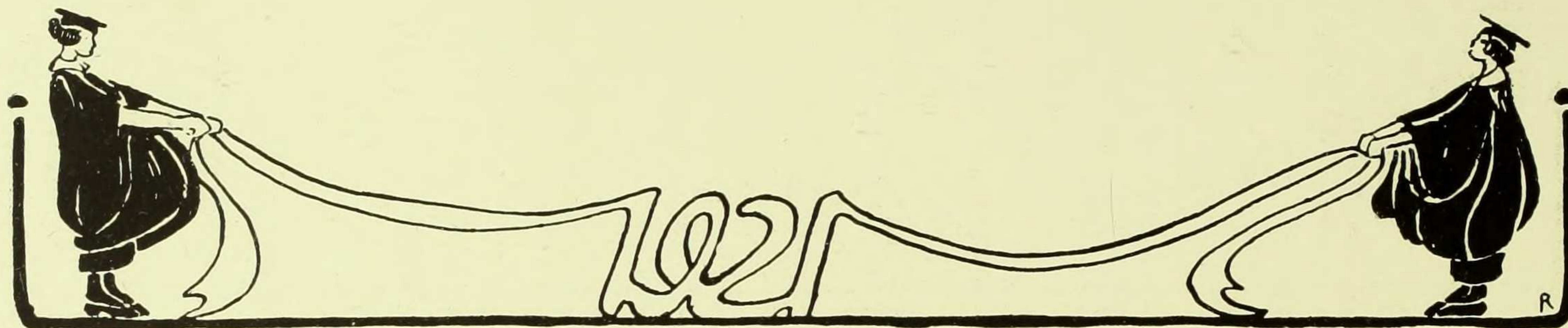

LICHTENSTEIN, JULIA. Studying medicine at the College of Physicians and Surgeons.

LIND, ERNESTINE, 71 East 96th Street. Taking a secretarial course.

LOWENSTEIN, EDITH (Mrs. Lawrence B. Rossbach). Editor of "The Club Worker," published by and in the interests of the National League of Women Workers.

MANN, BERTHA, 32 Winfield Avenue, Mt. Vernon, N. Y. Will marry Gilbert Schulman in March. Also doing Volunteer Work in Americanizing Foreigners.

MARTIN, RAMONA. Teaching French and Spanish at Roxbury High School, Succasunna, N. J.

MEDIGOVICH, MELICA, P. O. Box 1016, Bisbee, Arizona. Studying French and Russian at Radcliffe.

MENEELY, JANET, 271 Union Street, Hackensack, N. J. Working at the Community Service National Headquarters.

MILLER, GERTRUDE. In the shopping department of "Vogue."

MILLER, HELEN, 285 Summit Avenue, Mt. Vernon, N. Y. Studying at the Conklin Secretarial School.

MOORE, OLIVE, 710 Maple Avenue, Pasadena, California. Teaching Romance Languages in the Vermillion High School, Vermillion, S. Dak.

MORGAN, GRACE, 266 South First Avenue, Mt. Vernon, N. Y. Reference Librarian in the Guaranty Trust Company.

MORGENTHAU, DOROTHY, 102 Femray Street, Boston, Mass. Psychologist at the Judge Baker Foundation in connection with the Juvenile Court. Has a fellowship.

MORRISON, RUTH. Secretary to the Vice-President of the Chemical National Bank, N. Y. C.

MUNSTOCK, GRACE. Assistant in the Research Engineering Department of the Fifth Avenue Coach Company.

NEUVILLE, EDNA, 8 Fifth Street, Schenectady, N. Y. Teaching English in Cooperstown High School, Cooperstown, N. Y.

NEWBURGER, BESSIE, 220 West 87th Street. Studying Public Administration in the Bureau of Municipal Research.

OGDEN, ARMITAGE, 136 West 104th Street. Tutored all summer.

PETERS, LUCRETIA, 26 East 58th Street. Studying singing with Madame Niessen-Stone. Also tutoring.

PFALTZ, MIMOSA, 142 West 119th Street. Graduate Fellow and assistant in Chemistry at Mt. Holyoke.

POTTER, DOROTHY, 391 Summit Avenue, Hackensack, N. J. Laboratory Technician and doing research work on cotton for the United States Rubber Company.

PUERSCHNER, OTTILIE, Cranbury, N. J. Teaching Mathematics and Physics in the Collegiate Institute, Paterson, N. J.

ROSENBERG, SARAH (Mrs. Louis Durin), 522 West Ninth Street, Chester, Pa.

ROSENTHAL, EDITH, 151 West 86th Street. Studying medicine at New York University and Bellevue Medical College.

RULE, FRANCES, 40 Dearborn Street, Chicago, Ill. Chemical Technician in Cornell Medical Clinic, Bellevue Hospital, New York.

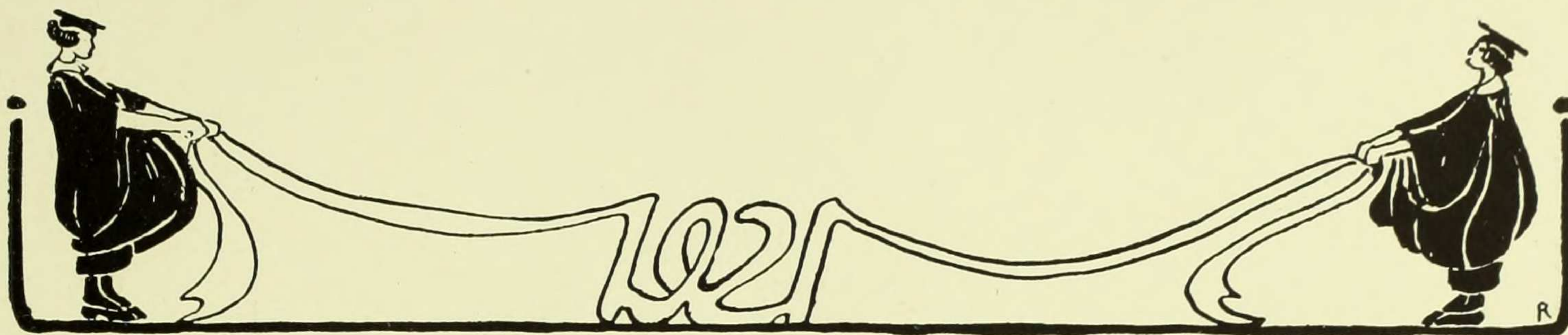

SAKAMOTO, KEI. Bookkeeper in the Chemical Exporting Department of Sankyo Company, Ltd., New York City.

SCHAAF, GEORGIE, 1051 Clay Avenue, New York City. Statistical Worker for the Public Service Commission.

SCHUSTER, MERLE, 558 West 164th Street. Correspondent and assistant in the Schmeizer Importers, Inc.

SLOCUM, HELEN, Valatie, N. Y. Teaching History, English and French in the Valatie High School.

SMITH, LEOLYN, 630 West 141st Street. Studying Household Arts at the Young Women's Christian Association.

SMITH, EUDORA, 418 West 118th Street. Computer for the American Telephone and Telegraph Company.

STANBROUGH, GEORGIA. Executive Secretary for the Travel Club of America.

STEWART, CATHERINE, Box 127, Hillsdale, N. J. Editorial Worker in the United States Naval Reserve Force. Civilian Employee of the United States Navy.

TAPPAN, VIVIAN. Assistant in Zoology at Barnard.

THOMAS, PAMELA, 420 West 119th Street. Teaching in the elementary grades of the Packer Collegiate Institute, Brooklyn.

TOWNSEND, MARION. Secretary to Professor R. D. Currier, President of the New Jersey Law School, Newark, N. J. Publicity Manager of a girls' camp in Vermont.

TUSA, THERESA, Central Avenue, Brooklyn. Teaching English in the Bushwick High School, Brooklyn.

VAN WORT, EDNA, Machias, N. Y. Teaching Mathematics and Chemistry at the Machias High School.

WALLACE, HELENE, 777 West End Avenue. Assistant to the Membership Secretary in the Central Branch of the Young Women's Christian Association.

WARREN, MARION, 289 Warburton Avenue, Yonkers, N. Y. Research Worker for the Interchurch World Movement, on the Religious and Social Survey.

WEARY, ERICA. St. Mary's College, Dallas, Texas. Teaching English in St. Mary's College.

WEGENER, HATTIE, 610 West 116th Street. Secretary to the head of the Vocational Testing Extension Rooms for Commercial and Industrial Workers.

WEIL, ANNA, 736 West End Avenue. Will marry Jesse de Sola Mendes. Taught English at Wadleigh High School.

WELZMILLER, GRACE. Mathematics Assistant in the Mathematical Research Department of the Western Electric Company.

WESENDONCK, MYRRHA, 115 West 84th Street. Secretary at the Cornell University Medical School.

WHIPPLE, ISABEL, Box 203, Cherry Valley, N. Y. Teaching English, French and Civics in the Cherry Valley High School.

WILLMAN, EDITH. 352 West 117th Street. Instructor in the Kansas State Agricultural College, Manhattan, Kansas.

WOODBRIDGE, RUTH, 540 West 124th Street. Clerk in the Columbia University war records.

YOUNG, EMILIE, Newhope, Pa. Teaching Mathematics, Chemistry and Ancient History in the Newhope School. Also studying modeling.

Tempus Fugit

When we were Freshmen, Paris green,
With eyes of awe we watched Nineteen;
Their poise, their grace, their savoir faire,
The grown-up way they did their hair;
In worried groups we'd sit and stew,
"Oh, can we ever be like you?"

The years have passed, and here are we
Protecting little Twenty-three.
We know the ropes, we've gained finesse,
We feel *years* older, we confess;
But still in worried groups we fuss,
"O can they ever be like us?"

Among its many charms you see,
The "Mortarboard" has this:
The admirable quality
Of self-analysis:

As upward fly the glowing sparks —
I'm always ready with remarks;
My bites are nothing to my barks —
With best regards, I'm
Mary's remarks.

There was nothing to delight us
When we had appendicitis —
Ne'er more vainly have we spent time

Yours sincerely,

Gertrude Bendheim

If a person's always late
Cures will ne'er do much for 'er
If we've ever had a date —
You know this — Love,

Louisa

My fancy only runs, forsooth,
To facts that may contain a
Dash of philosophic truth —
Yours truly,

Gertrude Dana

I love to feel all
Nice and smiley.
With best wishes —

Olive Riley

I can't recollect the time
When I half so dumb or dull felt
Really, I can't write a rhyme —
Yours sincerely,

Helen Muhlfield

I love to talk to Faculty
On Wednesday afternoons at tea
I hope they love to talk to me —
Your humble servant,

Mary S.

You wouldn't guess that I was bright,
If you should read my penning's —
A very childish hand I write,
A'est-ce pas? In haste,

Mary Jennings

I love to wear both neat and nifty
Clothes.

Yours truly,

Evelyn Skrifte

Nothing in the world atones
For wearing spectacles of bones:
They cause me tears and wails
and groans —

And hope you are the same,

Helen B. Jones

I live at flying fame,
Alas and woe is me!
I've three n's in my name
Believe me,

Ruth N.C.

When it comes to poetry
I'm always on the job.
Rhymes mean everything to me —
I am,

Antonia Schwab

If I lost my veil
I'd rue it —

Cordially

Virginia Stewart

About the time I never worry —
Tho' I live uptown so far;
You never see me in a hurry —
Yours sincerely,

Ruth Lazar

If you would touch
A tender chord,
Just ask my age
With love,

Ruth Ward

Undergrad tea, Undergrad tea,
The weekly taste of society!
I stagger from out of the laboratoree,
Bespattered with drops of NaCO_3 ,
And haste me to Students as fast as can be,
Eat cakes and converse with a few Faculty—
Oh, Wednesdays are the days for me,
With Undergrad tea, Undergrad tea.

The
YOUNG
STEW DUNT

MAISY HASHFORD



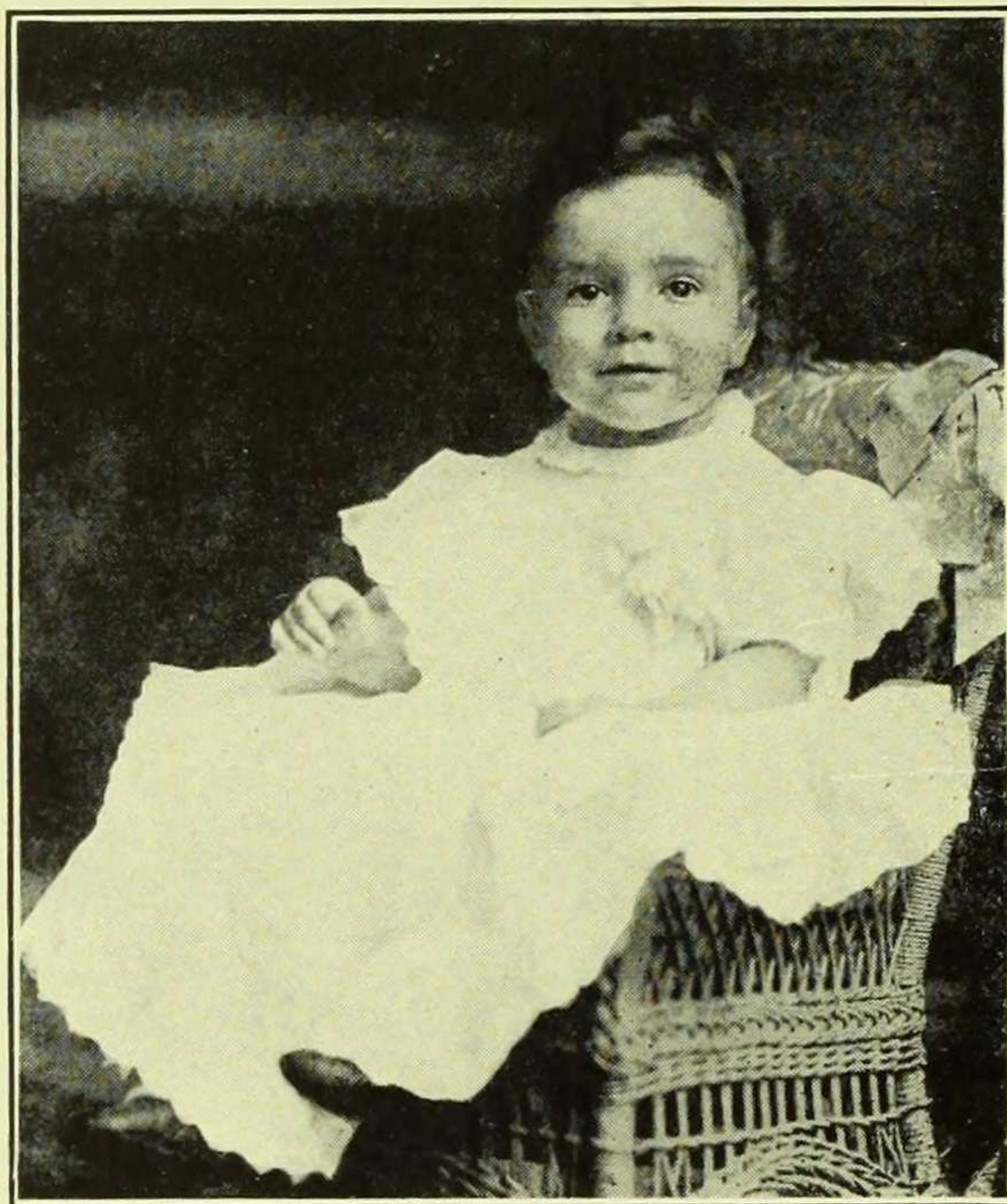

Mawzy Hashford

Foreword

The 1921 MORTARBOARD guarantees that the following unfinished chronicle is the unaided work of a child of three years, who learned the facts of this history from her sister at Barnard. It has all the simplicity of childhood and a directness of style that many older authors might do well to copy. Let anyone who doubts the authenticity of the history consider the utter impossibility of imitating so skillfully a child's psychology. The original MS. in an old, brown notebook is now on file in MORTARBOARD office, where doubters may read.

(Signed) THE 1921 MORTARBOARD.

The Young Steward

CHAPTER 1

Preparashun

Molossa was a blasay girl of 18 with stilash close and hair just up so that the hairpins fell out and rattled on the street. Molossa dear her father said to her one day collidge begins tomoroe and you must not forget to go. I wont said she and went out to buy some new hairpins the kind that dont fall out becaus they have humps in the midle.

CHAPTER 2

Her First Day

What a nice day it is Molossa remarcked to the lady with specktickles who took her yeloe card behind a desk. Get your bill at the windoe she ansered in a snapy tone which Molossa did. Then she found a big room with tables and professers and other misselanius furnichure. One of them said to her er what have you planed to take. O filoserfy and sike and eck and mewsick. I look forwood to being a lawya or else a trajedy actres you see. Yes I see said the prof and rote down kem and math and lattin and ing and do you want french or germun she inkwired. French said Molossa rappedly thinking of the resunt atrossuties. That done she triped off well pleased with her first taist of real collidge life.

CHAPTER 3

Socierty

Molossas first week at collidge was a gay whearl of teas and partys. She learned how to hold a tea cup and cake in one hand shaking hands with the other which made her feel very sofistickated indeed. One class was nice to her and her other felloe classmates. It was the Juniors and they were her sister class. The sofermores were not nice at all. They treted them like mear infunt with seluloyd tags for ten sents and not collidge wimen making them role pennys with their nose and other childish sports. Even if we are freshmun said Molossa indignuntly you should not trete us so ignerminiously as to give us one anermul cracker for refreshmunts.

CHAPTER 4

A Stilash Call

What a bewterfull manshun Molossa exclaimed claping her litle hands in eckstusie of delite. It was indeed. Room upon room in stewardnts hall was dekerated with harmonius curtins and dark brown chares and tables. How spashus she cried and o look here is a lettre. My name is here it is a lettre from the dean how thortfull of her to rite. It was an invitashun to call at her erlist conveniunse. O dear what shall I ware Molossa thought I gess my patunt lethers which she did. Going up to the forth flore she wated for a long time outside the deans door nocking as perlately as poserble. After a vane intervle where is the dean she asked a sofermore who laft and ansered you are a freshmun. Yes how did you know Molossa ejackulated in a suprized way.

CHAPTER 5

Misteries

Sh Sh she was told when she asked what they were. It was indeed. Clad in childish bloomers Molossa and her class ate a hapy supper overshadoed becaus it mite be there last. The sofermores sang unplesunt songs but not so the Juniors who acted in a sisterly way.

Molossa and her class also sang and returned the baner which they had spiruted away trimmed with green ribon for the ockashun especshully Frances Brown whom they had electked temperery charemun of them. Afterwoods the freshmun went between a line on the tenis cort of girls who tried to ore them very mutch after which they were entertayned by the dragon in four coils the sofermores show and then by an interprutive dance simbolick too and a misteries book given with instruckshuns and misteries was over.

CHAPTER 6

Eleckshuns

Great ecksitemunt pruvaled among Molassas class for eleckshuns were on the verge. They turned out to be:

Presidunt	- - - - -	Frances Brown
Vice "	- - - - -	Ruth A. Ehrich
Recording secretary	- - - - -	Ruth Jones
Corresponding "	- - - - -	Dorothy Falk
Treshurer	- - - - -	Gertrud Schoedler
Historiun	- - - - -	Leonora Andrews
Song Leder	- - - - -	Gertrude Dana



Freshmun Class Offussers

CHAPTER 7

Mid Years

What are mid years Molossa asked in an intureded way. O you will find out soon enuf she was told which she did.

CHAPTER 8

Champyons

Molossas team of baskut ball players won the championship and everyone was so glad that they ran around steping on their feet in snake formashun. The girls on the team were presentud with plyable felt numeruls which was a very great oner. They were:

Adele Stickney, Captun
 Aldine Carter
 Dorothy Falk
 Beatrice Kafka
 Marjorie Marks
 Marion Peters
 Ruth Ward



Freshmun Baskutball Team

CHAPTER 9

Sing Song

Molossa class enjoid hearing all the other classes sing but lost coming out third. Nevertheless the Juniors won and so they were happy the skore being Juniors 9 seniors 6 1/3 Freshmun 5 1/3 sofermores 3 1/3.

CHAPTER 10

A Classicul Competishun

Preperashuns over and curtins hung the day arived. There was mutch ecksitemunt on both sides and Molassas in pertickelyar for they wanted to win greatly. Clad in a short Greshun costoom with very cold arms before a grate croud she was in the mob after which she sat on a mat. The God was promethyus but unforchunutly Molossas class didnt win duspiste there aplawded dance espeshully the flames and Mary Granger the efishunt charemun and all her comities that died and so on. We didnt win but theres next year Molossas consoled her class and they assented congratchewlating the sofermores.

CHAPTER 11

Spring Athleticks

Spring has come ecksklamed Molossa and so doning there everedy bloomers she went on a hike. It was in the Palusades and hardened her Dorothe Reichhard being charemun. Then feeling very athletick indeed she partisupated in field day which was fun and a nice day. The sofermores won but she was not as glad as they were coming out last. But trying hard they were seckund in baseball. See said Molossa hortilly.



Freshmun Baseball Teme

CHAPTER 12

A Plesunt Repast

Ecksamunashuns over Molossas class put on there best dress and ate together in the lorfty lunch room. It was a lunchun and they had invitud Miss Lathum onerarulie which she did. Anne Schmidt being Charemun. I wander what is in the misterie book remarcked Molossa as perlately as poserble becaus of Miss Lathum. It was read after the rest

of the mele. It is clever isnt it she said but looked ahead to next year and the vakashun was on. Her new leders were:

Presidunt	- - - - -	Gertrud Schoedler
Vice "	- - - - -	Helen Muhlfeld
Corusponding Seckruterie	-- - - -	Ruth Lazar
Reckording	" - - - -	Helen Jones
Treasurer	- - - - -	Aldine Carter
Historiun	- - - - -	Leonora Andrews
Song Leders	- - - - -	{ Adele Stickney Gertrude Dana



Class Offussers Sofer-
more Year

CHAPTER 13

Misteries How Diferunt

This is from another point of vue she raved haperlie seeing them in bloomers at there mersy so remembering Porsha she did not strain it and fed them first and performed enioiable tricks allah cabaray. The sofermores grashusly dismist the other classes which made Molossa feel soupearior remembering last year. Alone at last she gloted and roled up her sleves figyuratively and like an inkwisishun. How great was her delite when they were condemmed into the misteries line grewsom and dark as it was. The gim was dark but not grewsom becaus of the essthetick runing track lites. A dance the book and all was over. I came I saw my duty and I did it clasickully kwoted Molossa congratchewlating Gladys Van Brunt, charemun.

CHAPTER 14

Dramma

It was a war bennerfit and so it could be twice. Oh Im so glad egsulted Molossa and cut sike to boroe a fur coat for the north pole. It was a sucksess and of course pateriotick. Each act vied with its predusesser ecksepting the first a fizzicul imposserbillutie. Hm Molossa tryumfed an omun for greek games and skwoze cold cream on her face to remove the eskumo. The program and the sucksessfull comitie were:

"Nothing Doing"

(War Benefit)

PROLOGUE

SCENE: Main entrance in Students' Hall.

TIME: Present.

Characters

<i>Gertie Gloom</i>	- - - - -	Marjorie Phillips
<i>Frances</i>	- - - - -	Gertrud Schoedler
<i>Mary</i>	- - - - -	Evelyn Shrifte
<i>Helen</i>	- - - - -	Alice Brady

Edna - - - - - Gertrude Dana
 Dorothy - - - - - Madeleine Neumann
 Sailor - - - - - Ruth Jeremiah

If at first you don't succeed
 TRY!

A NIGHT AT THE CANTEEN

SCENE: Main room in Barnard Canteen.
 TIME: Present.

CIRCUMSTANCE: Dress rehearsal.

Characters

Billy - - - - - Ruth Clendenin
 A Stolid Soldier - - - - - Adele Stickney
 Melissa - - - - - Ruth Jones
 Louise - - - - - Louise Byrne
 Leonora - - - - - Helen Shire
 Miss Ware - - - - - Mary Jennings
 Cyril - - - - - Helen Jones
 A Red-haired Sailor - - - - - Margaret Benz
 A French Sailor - - - - - Gladys Van Brunt
 Soldier - - - - - Elizabeth Mayer

TRY!!

DANSES INTERPRETIVES

CIRCUMSTANCE: Dress rehearsal.

1. Sleep Triumphant,
 "Oh! How I Hate to Get Up in the Morning"
 HELEN SHIRE, LOUISE BYRNE, MARION HASKELL
2. Bacchic Dance - - - - - "Bevo! Bevo!"
 ANNE SCHMIDT
3. A Greek Sea Idyl - - - - - "By the Sea! By the Sea!"
 VIRGINIA STEWART, RUTH A. EHRICH
4. Pro Patria - - - - - "Patriotic Rally"
 MARY JENNINGS, MADELEINE NEUMANN, GERTRUD SCHOEDLER

AGAIN!!!

ZERO

OR

"THE MAID OF THE MIDNIGHT SUN"

Written by Gertrude Bendheim and Marjorie Marks

SCENE I—The home of Chief Googoo at the North Po'e.

TIME: Present.

CIRCUMSTANCE: Dress rehearsal.

SCENE 2—Same place and circumstances ten days later.

Characters

Zero (Soprano) - - - - - Frances Brown
 Googoo, her father (Baritone) - - - - - Helen Jones
 Igloo, her lover (Bass) - - - - - Luenna Von Eltz
 The Stranger (Tenor) - - - - - Clara Weiss

The Maid (Contralto) - - - - Antonia Schwab
The Messenger (?) - - - - Natalie Weiner
Premiere Danseuse - - - - Anne Schmidt
 Chorus: Elizabeth Mayer, Rachael Souhami, Bertha Tompkins, Evelyn Shrifte, Mae Belle Beith, Frances Williamson.

Chairman of Sophomore Show - - MAUDE FISHER
Central Committee

Marjorie Marks Ruth A. Ehrich
 Gertrude Bendheim Gertrude Dana
 Leonora Andrews Gertrud Schoedler, *ex-officio*

Chairman of Costume
 Olive Riley

Stage Managers

Mary Granger

Frances Marlatt

CHAPTER 15

Redempshun

Altho sad at defect in baskut ball and singsong Molossa swam the epitermy of determinashun a victory tho almost not and her teeth chatred marking time like casternets and the glory was repeted in baseball. The wining temes were:

SWIMING VICKTERS

Swiming

Alice Brady, Cap R. Jeremiah
 L. Andrews H. Jones
 F. Brown J. Clark
 E. Boeker N. Weiner

A. Hoff



BASEBALL CHAMPYONS

Baseball

Aldine Carter, Cap R. Hessburg
 R. Crabtree H. Mauch
 D. Falk D. Reichhard
 L. Frost A. Schmidt
 R. Jeremiah O. Riley

E. Tiemann

CHAPTER 16

Odd Evun Ing

The poaster said this so not under standing Molossa went. It was coffie first ending with soup a strange mele feeling kweer tho I dont see why soup on top should hurt she medertated. She enjoid the games all backwoods and rejoised at being odd. For evuns are not so fast she kwoted from the song.

CHAPTER 17

Pan

What a kweer name thought Molossa so domestick for a god but it was diferunt in greese I gess. You see he was the god about whom the games revolved about. Let us hang together they were urged and they did bringing vicktrie in there trane altho at the begining the end appered dowtfull and Molossa shiverd fritefully. She could not but admyer the growtesk dance of the freshmun fawns which justly but sadly won. How Molossa jubilated at the liricks won. They turned the tables tord twenty one and the athleticks also provoked her hilarritie. If Pan only new Molossa said to herself in an altruistick way and lingered in her costoom so as to prehaps meet a judge cashually espeshully if famus. But no as prof Nap took good care of them. But spiruts returning she bort a peenut butter sandwich at the delickertesens and ate it on riverside in comperny with her feloe classmates with moonlite remantick all to no end. Dulce est she kwoted (it was on her entrans egzam so she new) pro patria mori.

CHAPTER 18

Sterling Silvr

I wish there werent so many nice parties with delishus cakes said Molossa full of them becaus I must trane to win Field day. Becaus they were so assetick tryumf was theres. When we are seniors she refleckted screwtunizing George and Marie the soul athletes for the seniors I hope two of us can win so many points and think of all the others in adishun. What a strange conexiun it was to be strung together like a funeral reath.

Poetry { But it pade
How prettie the cup was
And the pink lemernade.

CHAPTER 19

Very Stilash Indeed

The lunchun was at the Biltmore where it simply overwealmed her with its silk gowns and elervater starters. Molossa felt rarther inside out in the elervater but thought it best to conseal it as otherwise they mite noe she was not a native. Marion Baer had engaged a sumpchewus sweet with red velvit. How sublime murmered Molossa taking in the souper-silius waiter. But she took him down a peg by pointing out pensul spots on the table cloth nearly hiddun by the flat silvr. See she said but he said yes will you have coffie miss. The mewsick soothed all those presunt while they consoomed delickusies. Molossa felt her hart sinking becaus she was doomd to make a speach. No lunchun past her trembuling lips becaus of the coming ordele. And it looks so tastifull too she thought. But she made it luckilie before the icecreme. How Molossa laft when Dr. Alsop the onered gest made a umerus orashun on rekwest of Frances Brown the wittie tost mistres. Dancing broke up the afternoon.

CHAPTER 20

Seniors Adoo

It began long before they went to wit at a fuchurist party where they all drest up that way. How amewsing it would be to be a bally dancer I wonder if they reely will Molossa wonderd. And what nice stunts and a play called cabbagus. Qualutie Street was ther reel beginning of senior week festiverties and was kwaint indeed. Molossa drank it in with eger ears forshadoing the rest of the weak. Next came class day hot and tearfull where everyones white dress stuck to there chares and they laft at the nocks. How wonderfull it must be to be a senior and have a bankwit Molossa side wistfullie altho it is a fare well one and you are lost if ingaged. Just think she added sadlie we are now the only odds I wish they didnt have to go.

CHAPTER 21

Grone Up At Last

Where are the lists of freshmun sisters Molossa inkwired frantickully realising that was the way to get them. She got a nice one but older than she how parrudocksickul. They gave them a party and proteckshun against the sofermores. At field day Molossa lost to bad. Morterbord ingrost her the bord being so enerjetick and the coming prom Gladys Van Brunt Chairmun. And the junior show Leonora Andrews head. Her new offussers were reagul indeed.

CHAPTER 22

Lanvwa

That is all I can rite now.
The remnunt of Molossas historie
is at presunt a thing of the fuchure
The rest will apere as is said in currint
magerzines in an erly ishu.



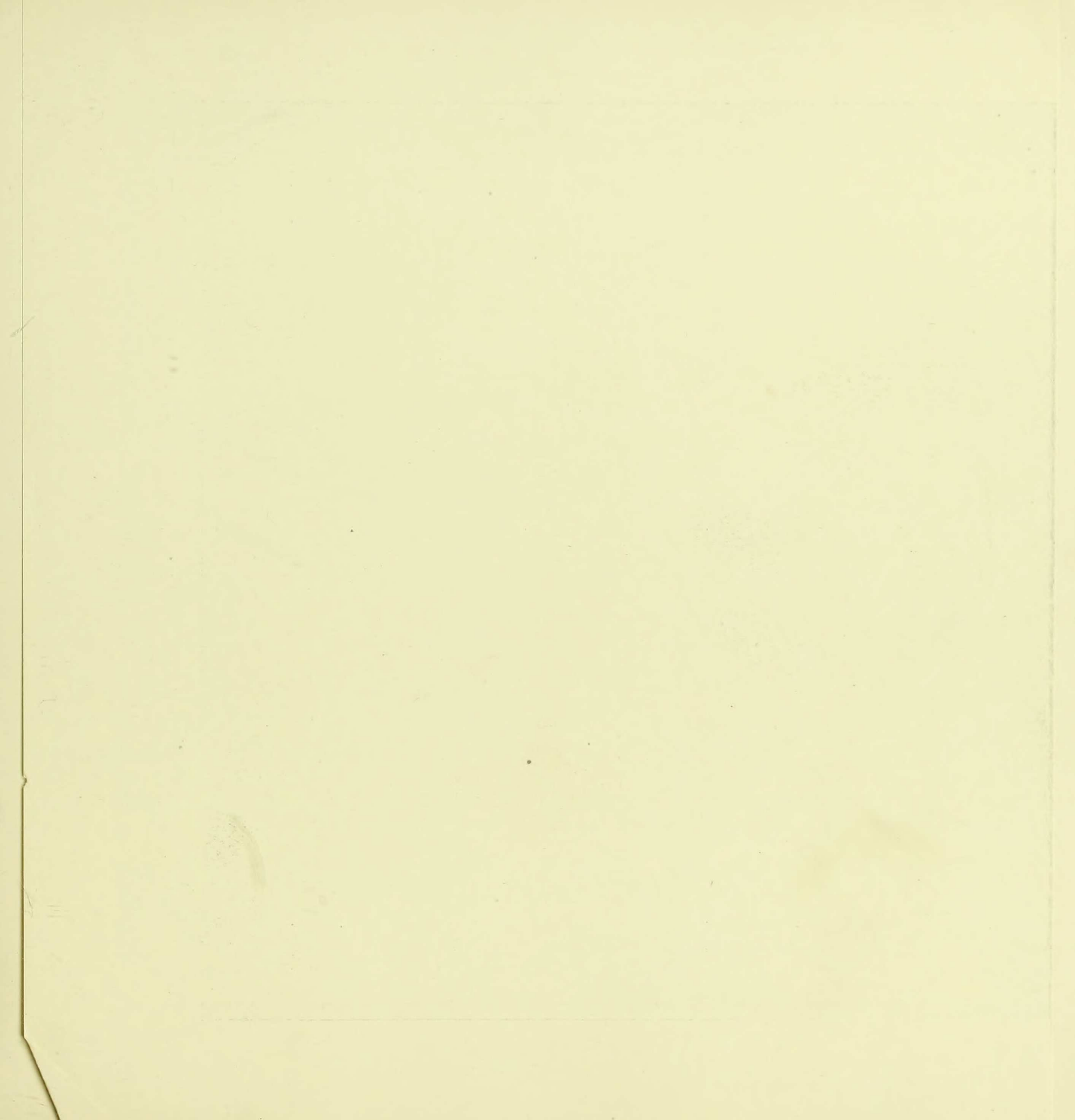



1921
BARNARD

E.F. Foley
11

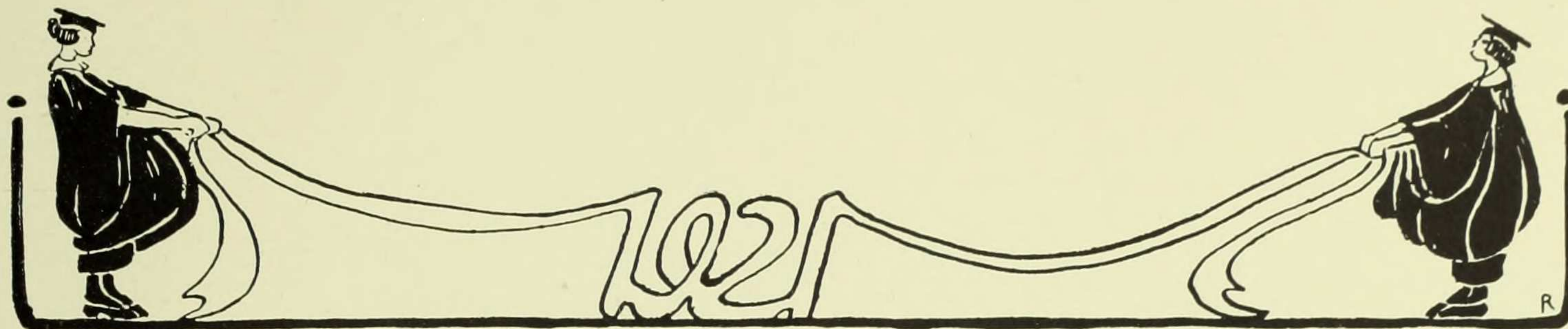

1921 Songs

Tune—Yale Bulldog Song

Bulldog, bulldog, bow wow wow,
Twenty-one
Bulldog, bulldog, bow wow wow,
Show them the way it's done.
If you think we'll ever yield them a point,
Wait till the games are won.
Bulldog, bulldog, bow wow wow,
Twenty-one.

Tune—Princeton Song

'Twenty-one, forward march to victory,
Twenty-one, lead the way.
Twenty-one, forward march to victory,
This is the Juniors' day, ray!
'Twenty-one, show them how it's done,
Fight with brain and brawn.
We'll leave the others trailing in the dust
As we go marching on.

Any kind of girl can be in 1922,
Any kind of girl can be in Twenty,
Any kind of girl can be an Even, don't you see,
Where there's no discrimination, there's a plenty.
We pity those that follow both the dragon and the lion,
They're not our class, you see.
It takes a doggone, honest Injun sport
To be in Twenty-one or Twenty-three.

Individual Variations of the Class of 1921

<i>Best-all-around</i>	-	-	-	-	-	-	-	-	-	-	Marjorie Marks
<i>Best Sport</i>	-	-	-	-	-	-	-	-	-	-	Gladys Van Brunt
<i>Best Athlete</i>	-	-	-	-	-	-	-	-	-	-	Lesley Frost
<i>Best Actress</i>	-	-	-	-	-	-	-	-	-	-	Margaret Benz
<i>Most Terpsichorean</i>	-	-	-	-	-	-	-	-	-	-	Anne Schmidt
<i>Most Dignified</i>	-	-	-	-	-	-	-	-	-	-	Helen Jones
<i>Most Sympathetic</i>	-	-	-	-	-	-	-	-	-	-	Gertrude Bendheim
<i>Most Effervescent</i>	-	-	-	-	-	-	-	-	-	-	Gladys Van Brunt
<i>Cleverest</i>	-	-	-	-	-	-	-	-	-	-	Marjorie Marks
<i>Biggest Bluffer</i>	-	-	-	-	-	-	-	-	-	-	Clara Weiss
<i>Most Attractive</i>	-	-	-	-	-	-	-	-	-	-	Gertrud Schoedler
<i>Most Up-in-the-clouds</i>	-	-	-	-	-	-	-	-	-	-	Helen Shire
<i>Most Down-to-earth</i>	-	-	-	-	-	-	-	-	-	-	Mary Granger
<i>Most Blasé</i>	-	-	-	-	-	-	-	-	-	-	Clara Weiss
<i>Most Naïve</i>	-	-	-	-	-	-	-	-	-	-	Beatrice Kafka
<i>Most Encyclopedic</i>	-	-	-	-	-	-	-	-	-	-	Mary Jennings

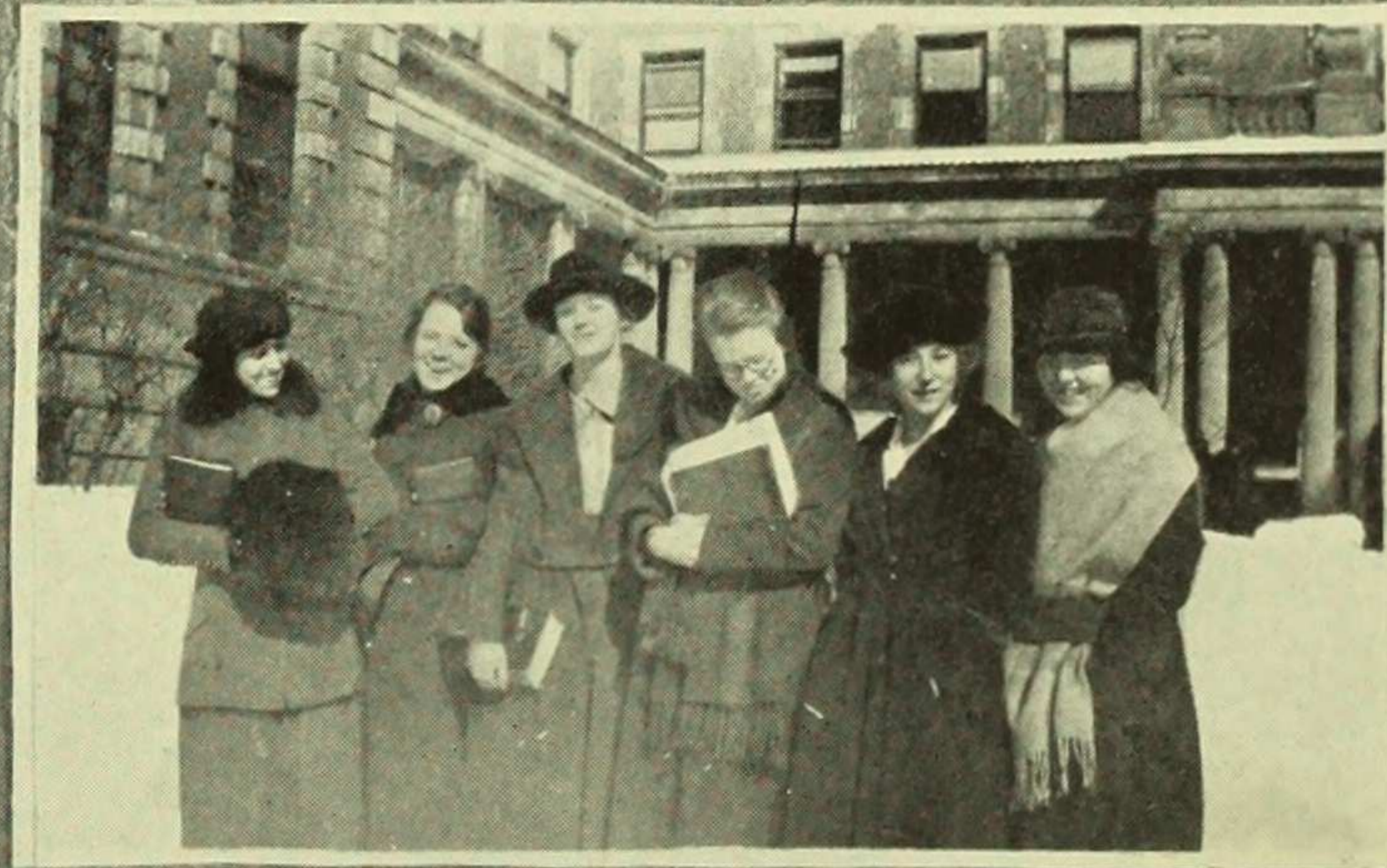

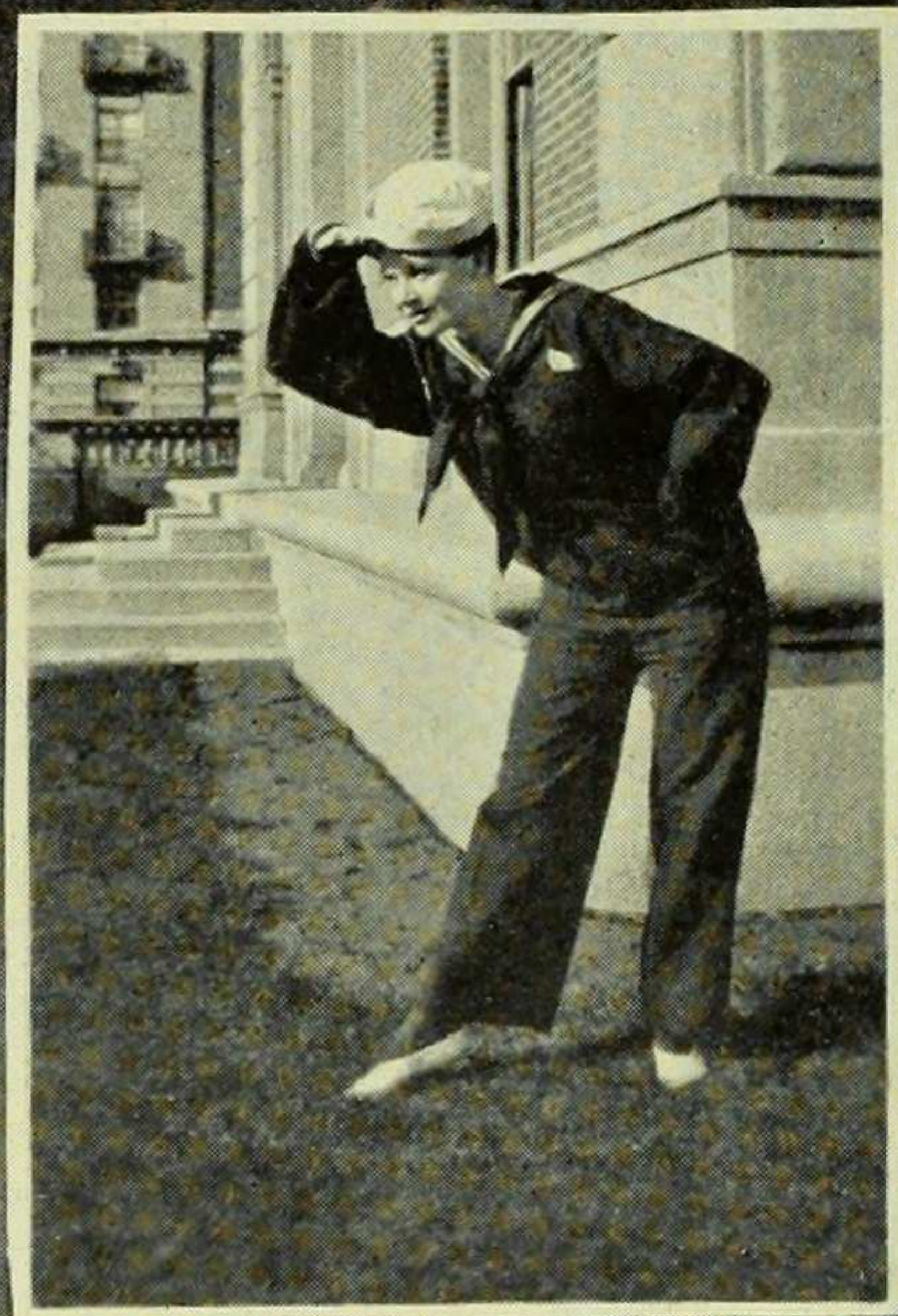



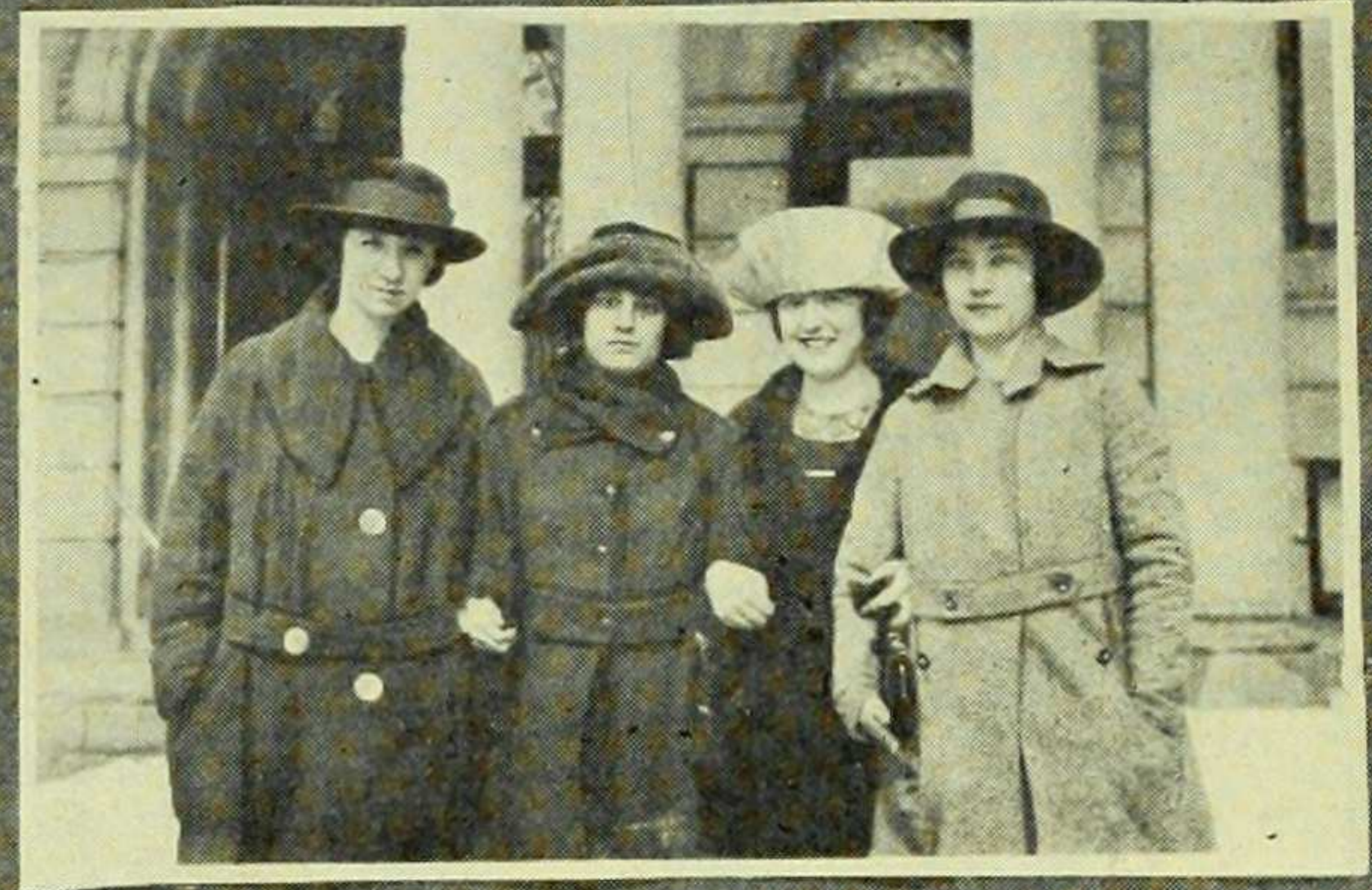

Turn this page rite over
And on its back yule see
Molassas feloe classmates
As planely as can be.



ESTELLE LOUISE
ABRAHAMS

Oh, higher Math's her major,
In which she is proficient;
But even on a wager
She's late—nuff said, sufficient.

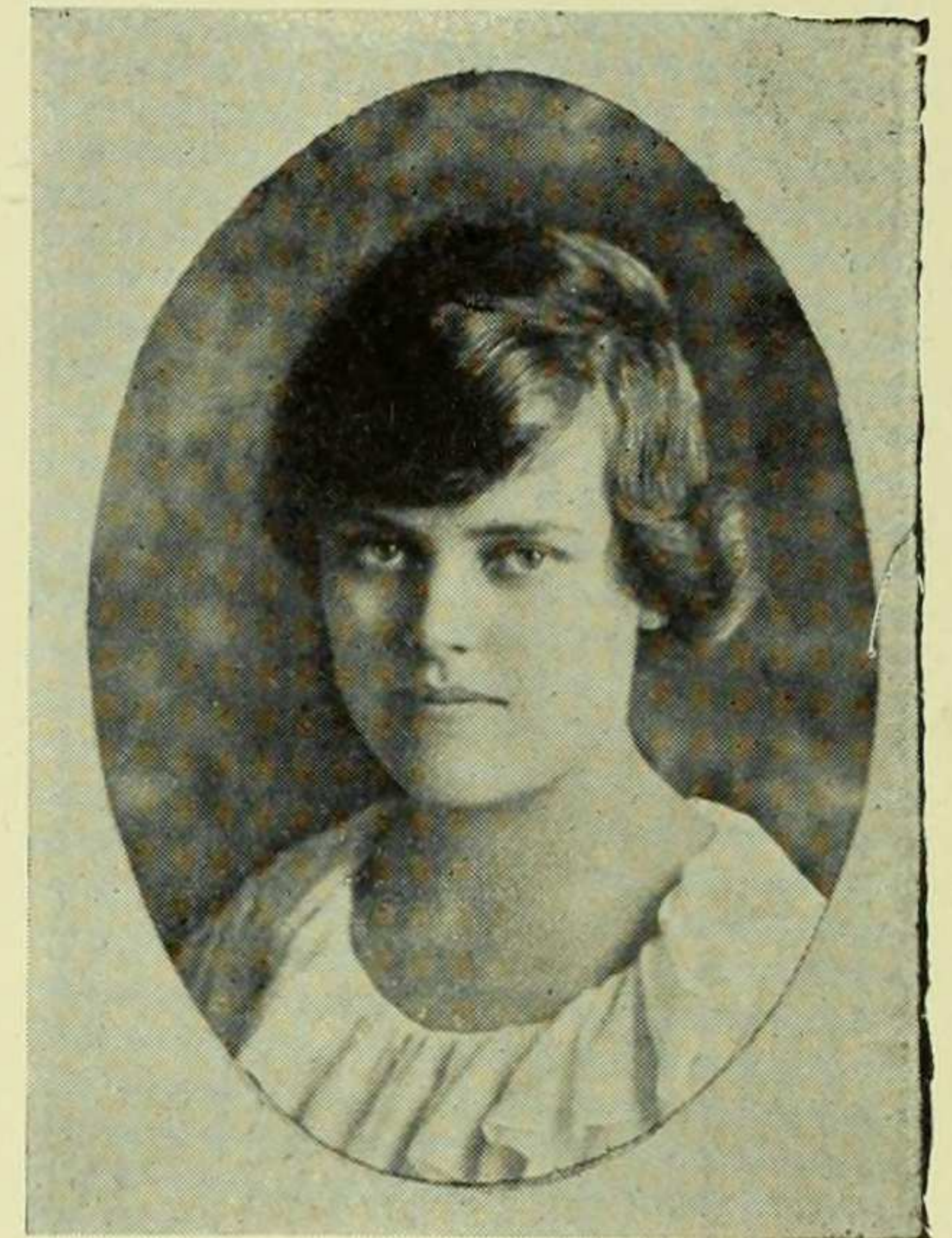

HELEN FRANCES
ANDREWS

If you're looking for her she'll
Be somewhere with her friend
Lucile.



EDYTH AHRENS

She's usually found, you know,
Inhabiting the R. S. O.;
In fact, in Barnard there are few
So faithful to Y. W.



LEONORA LOUISE
ANDREWS

She poked her head around the
door,
And lightly skipped across the
floor—
Then blushing deep and blushing
red,
"That Act for Junior Show?" she
said.



GERTRUDE
AMMERMÜLLER

She eats at Biacake each day,
Preferring dainty messes;
She dresses in a fluffy way,
And always effervesces.



LUCILE ARKINS

Lucile, we've heard, is fairly happy
When her courses all are snappy,
But she's happiest, perhaps,
When her courses all are snaps.



HELEN ELIZABETH BALL

Her smile, as golden bright as May-day,
June-day, or perchance as pay-day,
Makes us think of Sunny Jim,
Though she scarce resembles him.

MARGARETE ADA BENEY

When we looked for flaws in Ada
Only compliments were paid her.
For a knock in vain we're fumin'—
Isn't Ada Beney human?

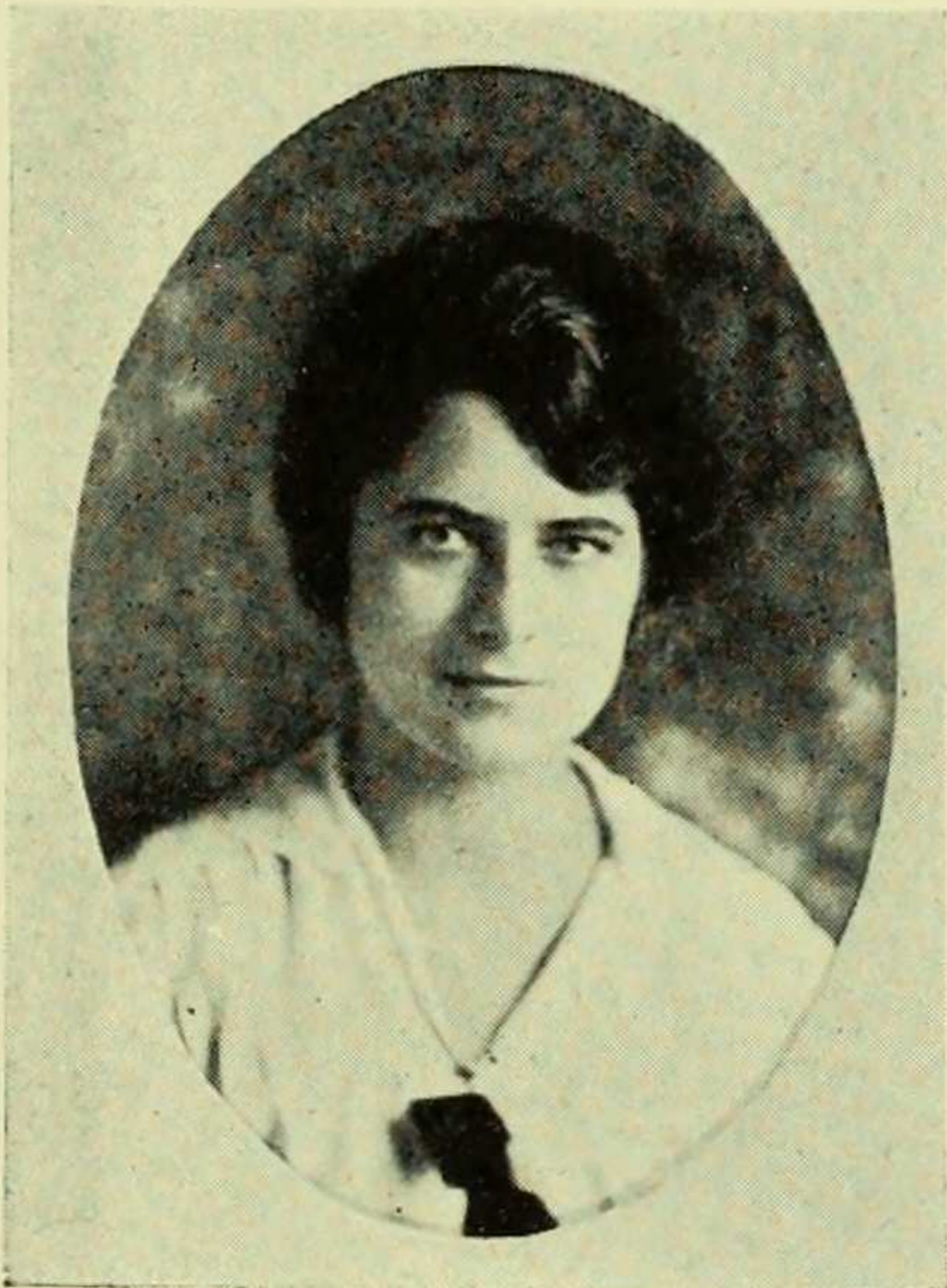

THEODOSIA C. BAY

Every thought is wrapped up wholly
In a certain Marie Soley.

GERTRUDE BENDHEIM

There are not many girls in Barnard
as
Proficient in the art of writing jazz;
A very sympathetic nature is
Another virtue Gertrude Bendheim
has.

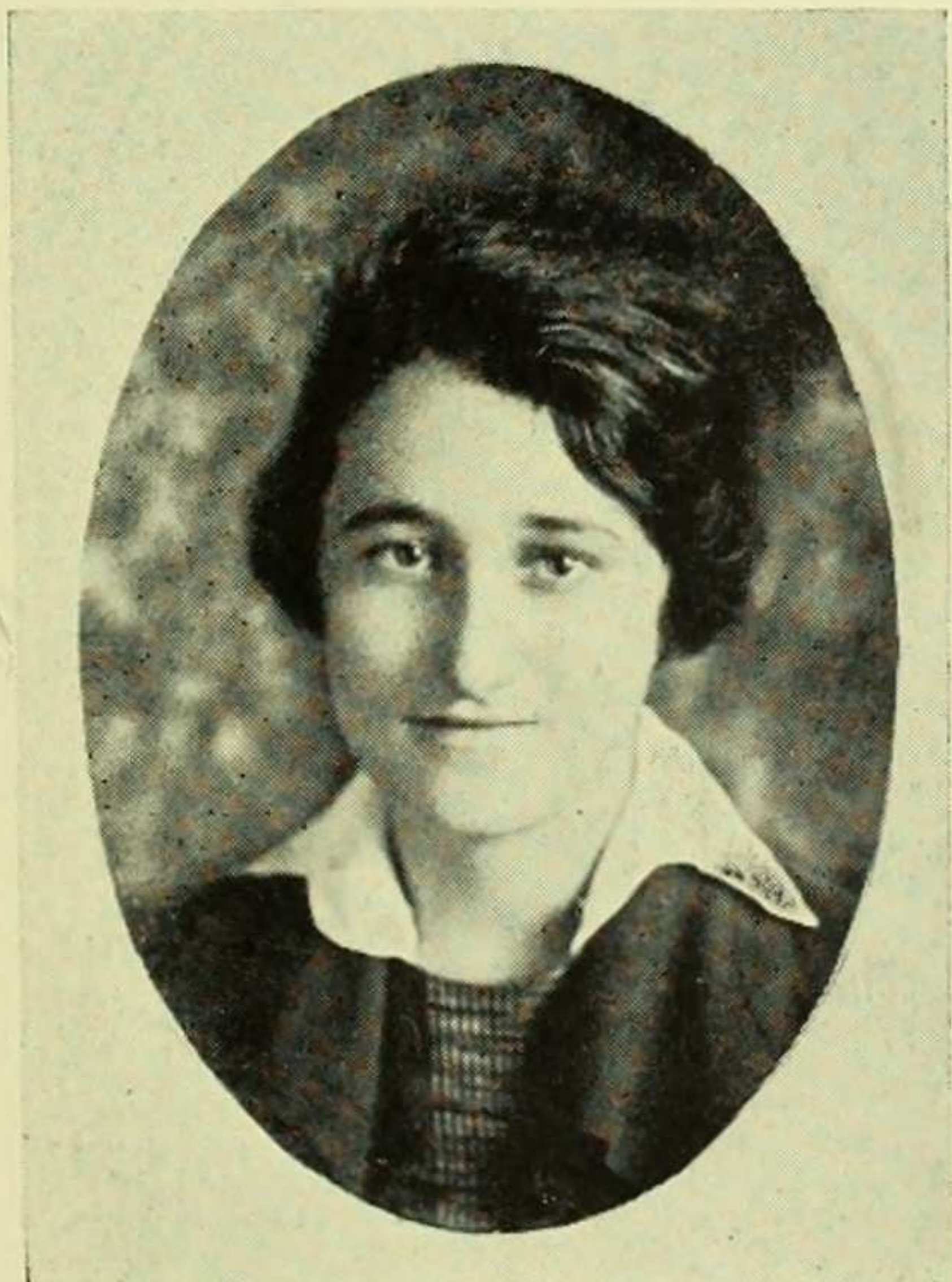
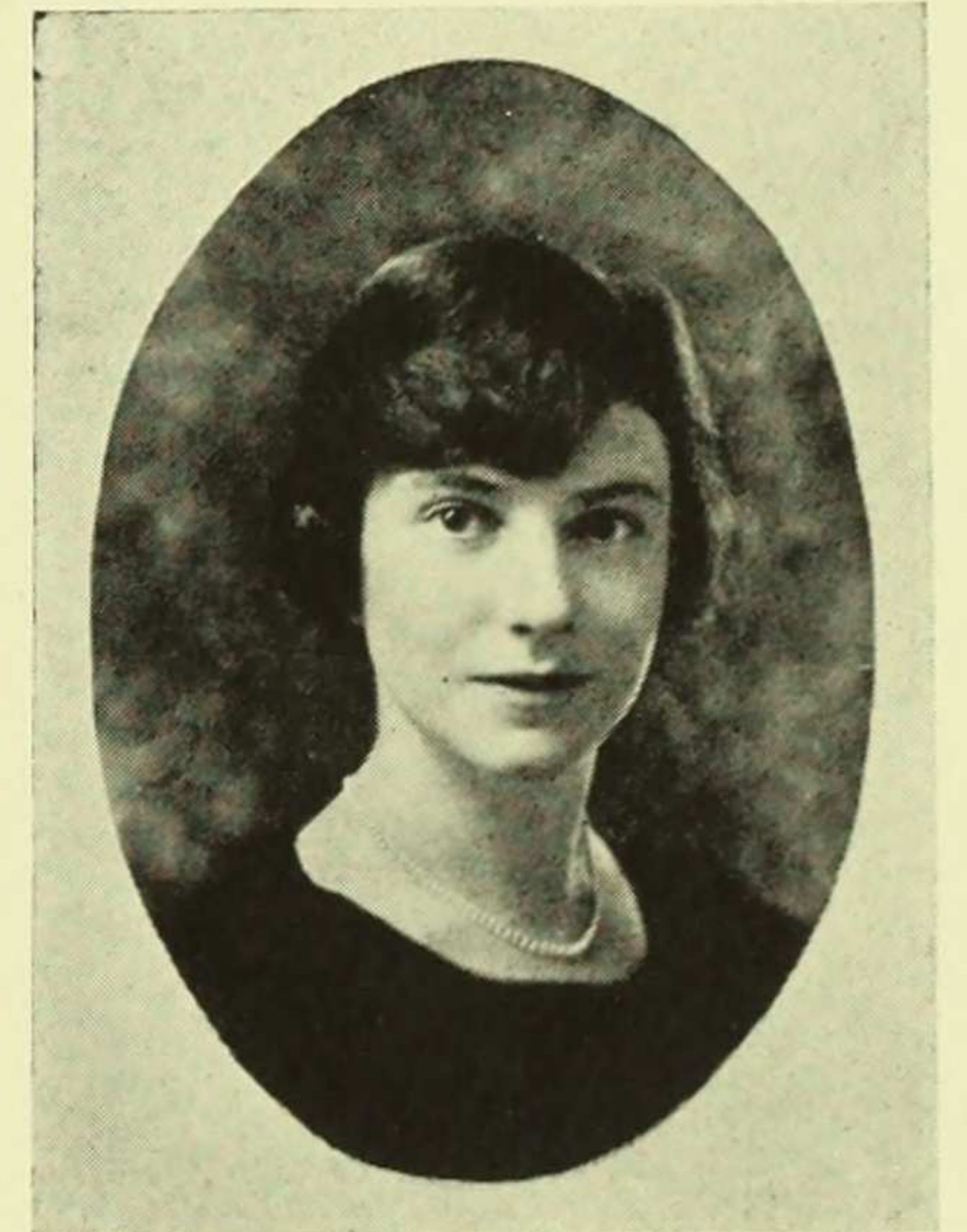

MAE BELLE BEITH

Though she thought those days were
ended
She's a child, is Mae Belle Beith,
For at rolling hoops she's splendid—
Witness one Greek laurel wreath.

MARGARET BENZ

All my energy I use ter
Write my themes for Billy Brewster,
But it's hard to write a story
When you're in a dormitory.





VERA L. BINZEN

With her praises we're almost full,
We can't roast or even parch her;
Of her talents we are boastful—
She won glory as an archer.

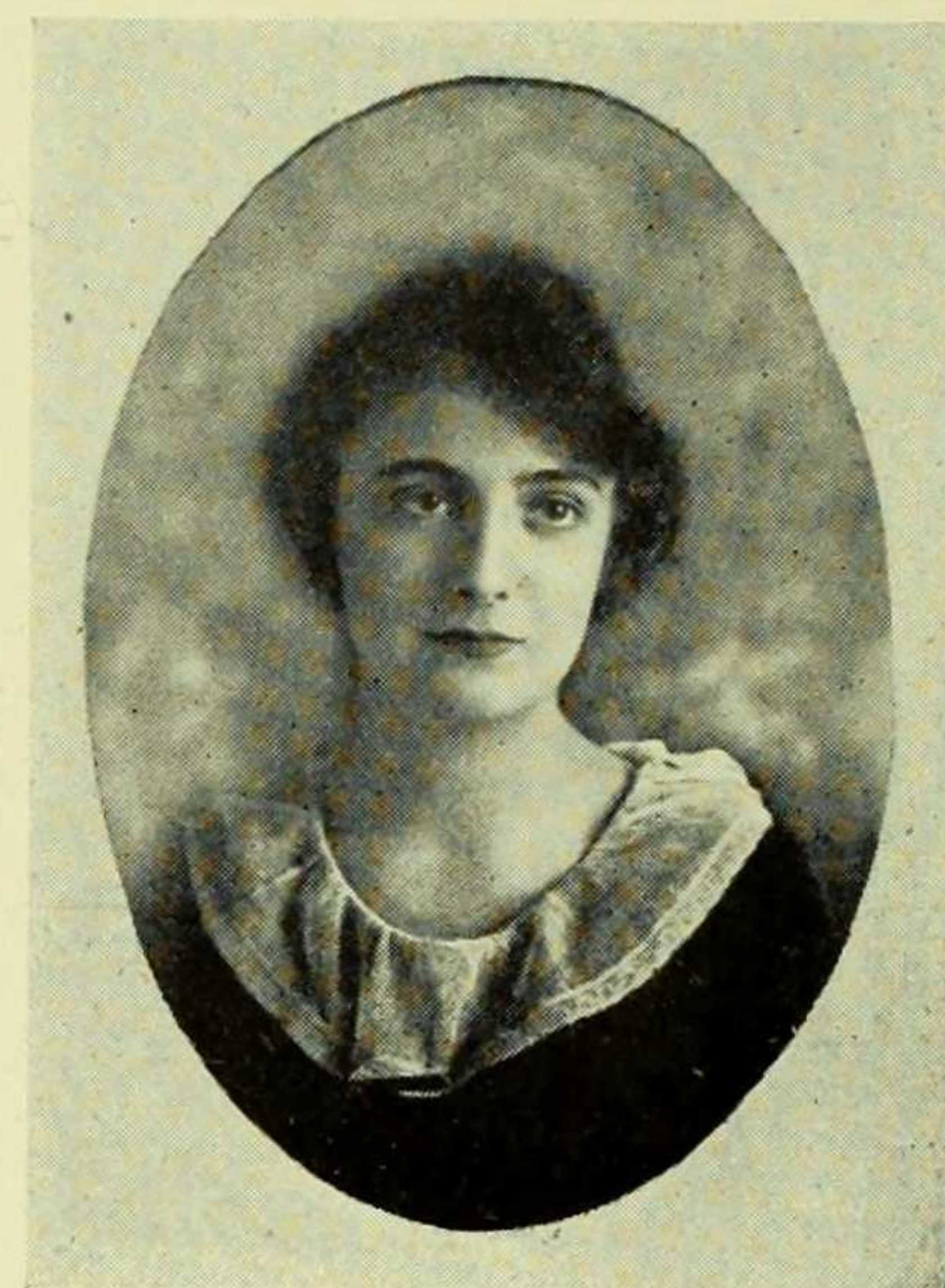

HELEN BORRÉ

She's not as dainty as she looks,
She's majoring in Chem—Gadzooks!



ELOISE MARY BOEKER

A lovely girl in many ways
But getting far too many A's!

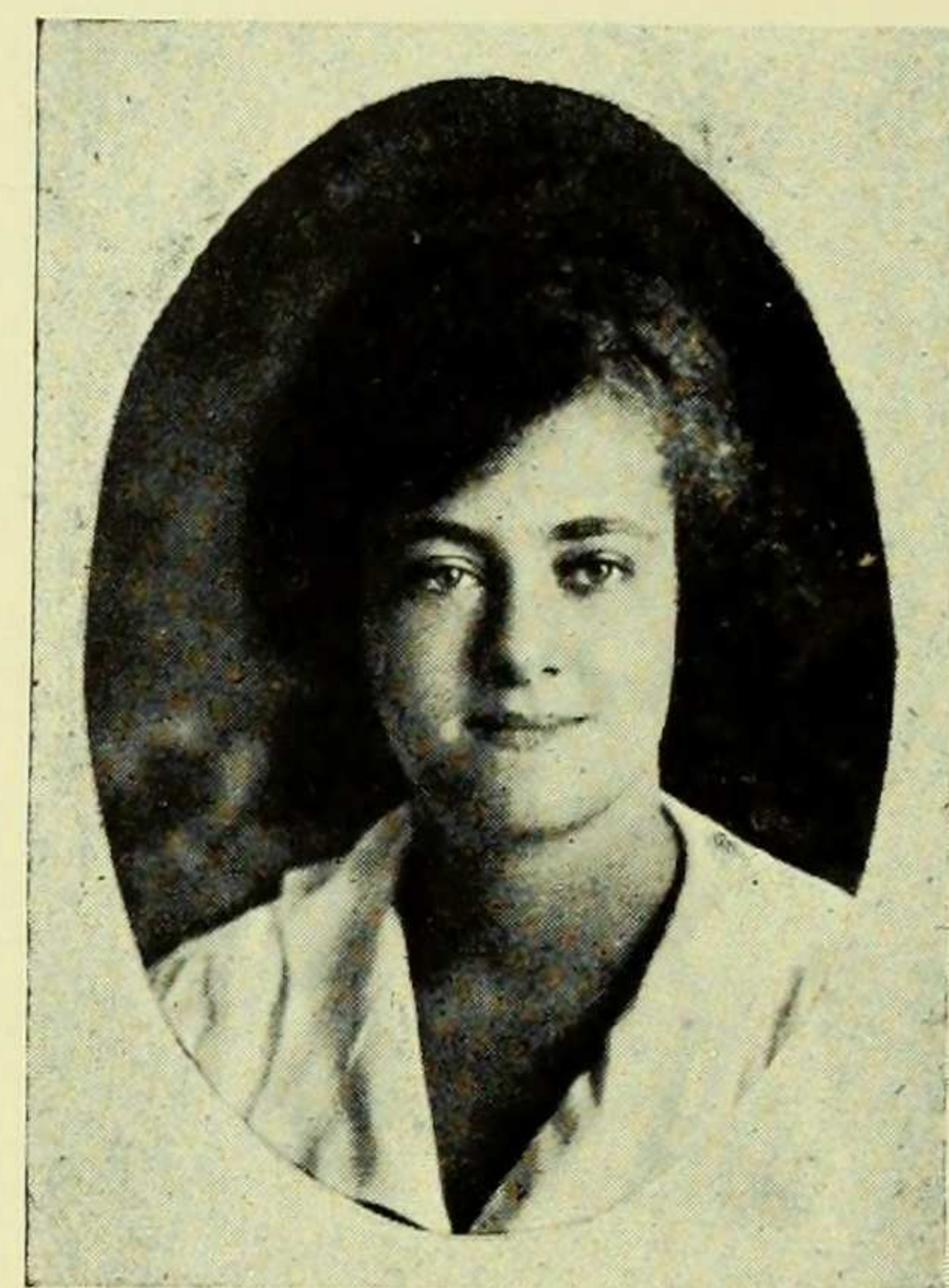

ALICE BRADY

We know how trying it must be,
No matter where you are,
To have to say so frequently,
"I'm *not* the movie star."



DOROTHY BOOTH

We sent a sleuth
To find the truth
About our classmate, Dorothy Booth.
We found that she
Works quietly,
But is efficient as can be.



MELVA BREINING

Melva's grave (at least one hears
so),
Ever fixed in solemn dream—
Things aren't often what they
seem—
Is she grave? She just appears so!



FRANCES SWAN BROWN

We wondered why it was that she
Wrote poetry—
But now we look at her left hand
And understand.

LOUISE MARIE BYRNE

An interesting combination
Of social whirl and Math equation.



EDRIS CANNON

When her ship comes in (as it will
some day),
The cargo which it reveals,
From deep in its hold (or so we're
told),
Will be ice-cream and high French
heels!



MARION BURROUGHS

Marion must like to study;
For, whate'er the Profs demand,
her
Explanation's never muddy—
Gaze upon the marks they hand
her!



GRACE MERLE CARHART

Not over-pacifistic'ly,
She argues syllogistic'ly;
And, turning sleuth,
She searches Truth
As highbrows do—statistic'ly.

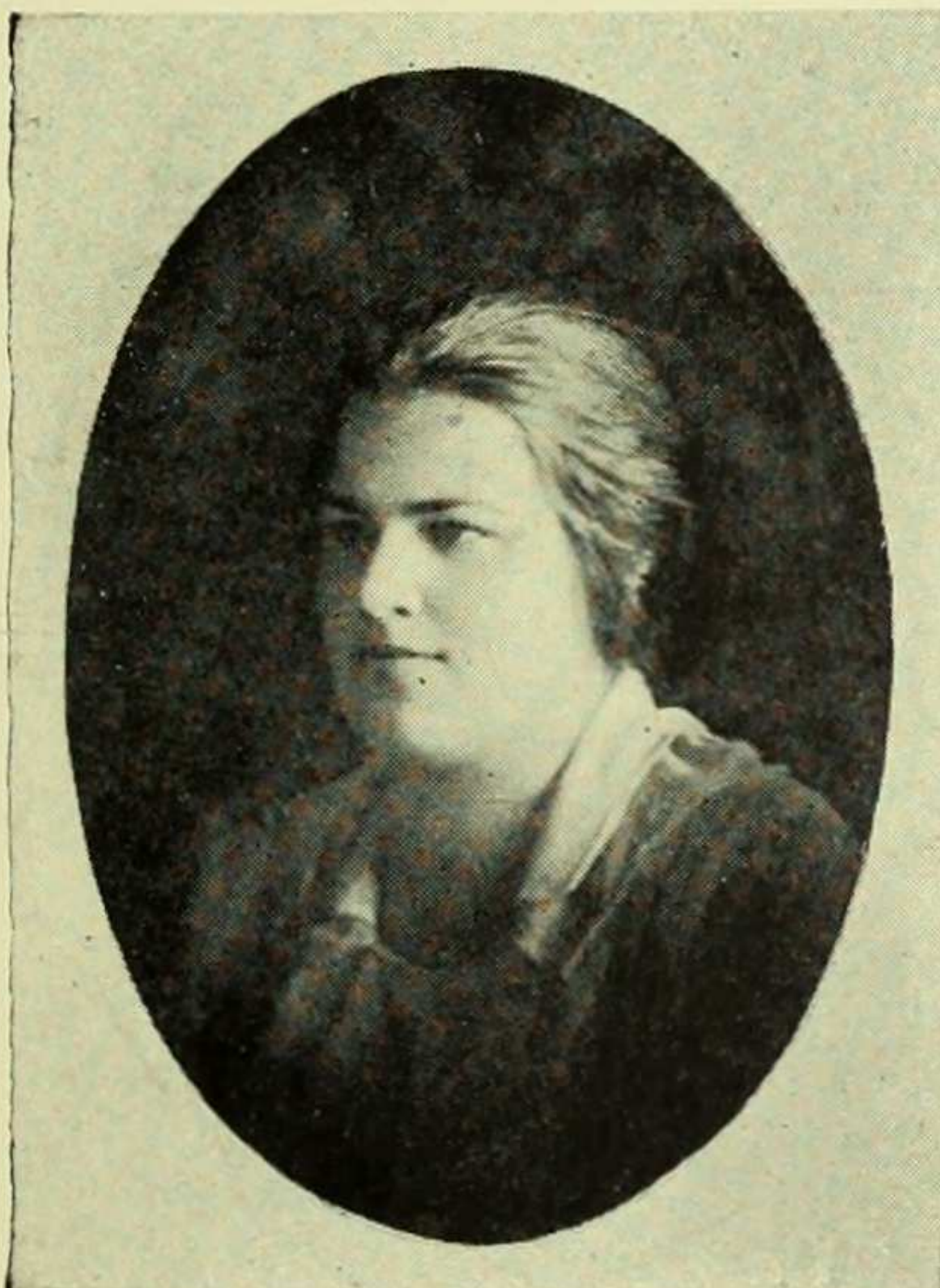

LOVILLA BUTLER

The forward has no chance at all
When she plays guard in basketball.
She turns the trick
By being quick,
And long of arm and very tall.



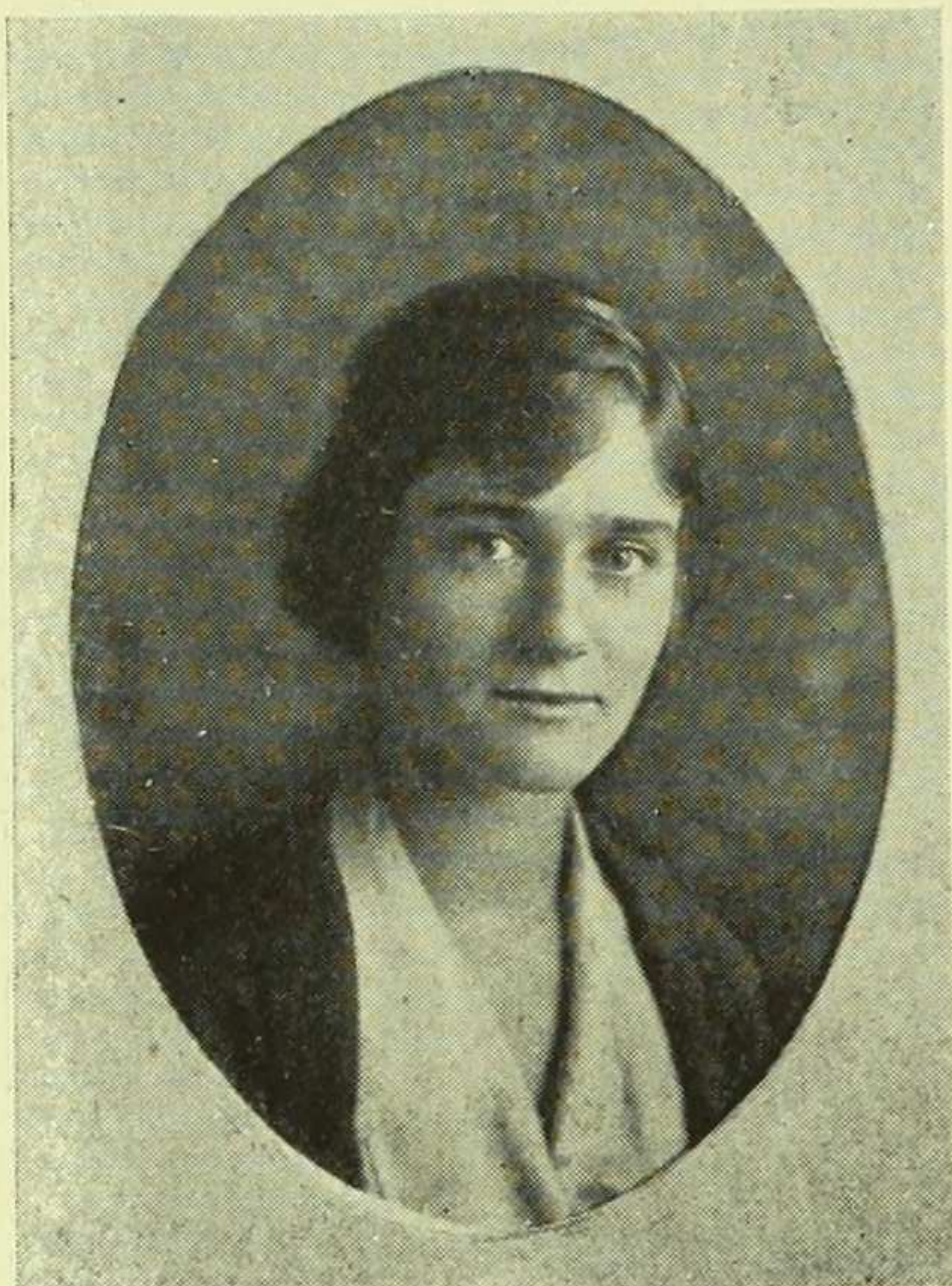

ALDINE CARTER

Although Aldine
With smile serene
Socratic slush sublimely spurns,
She has a real
And high ideal,
Which burns and burns and burns
and burns.

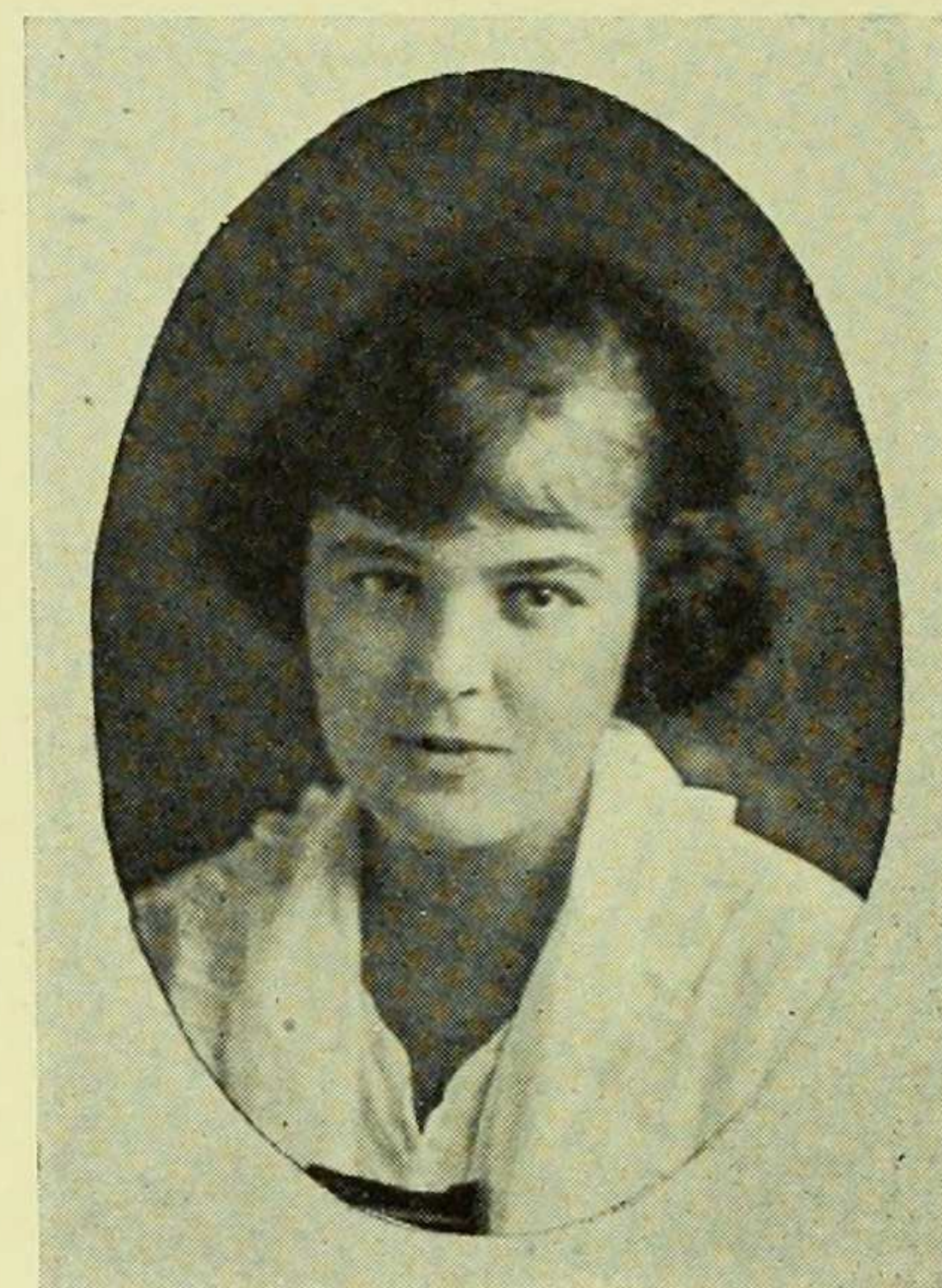

RUTH CLENDENIN

No one's quite so good at pennin'
Little rhymes as Ruth Clendenin,
And if only we had let her
Write this one, it would be better.



ELEANOR CASTLE

After four long years of college,
Where she has been seeking knowl-
edge,
She is going to the altar
With a man whose name is Walter.

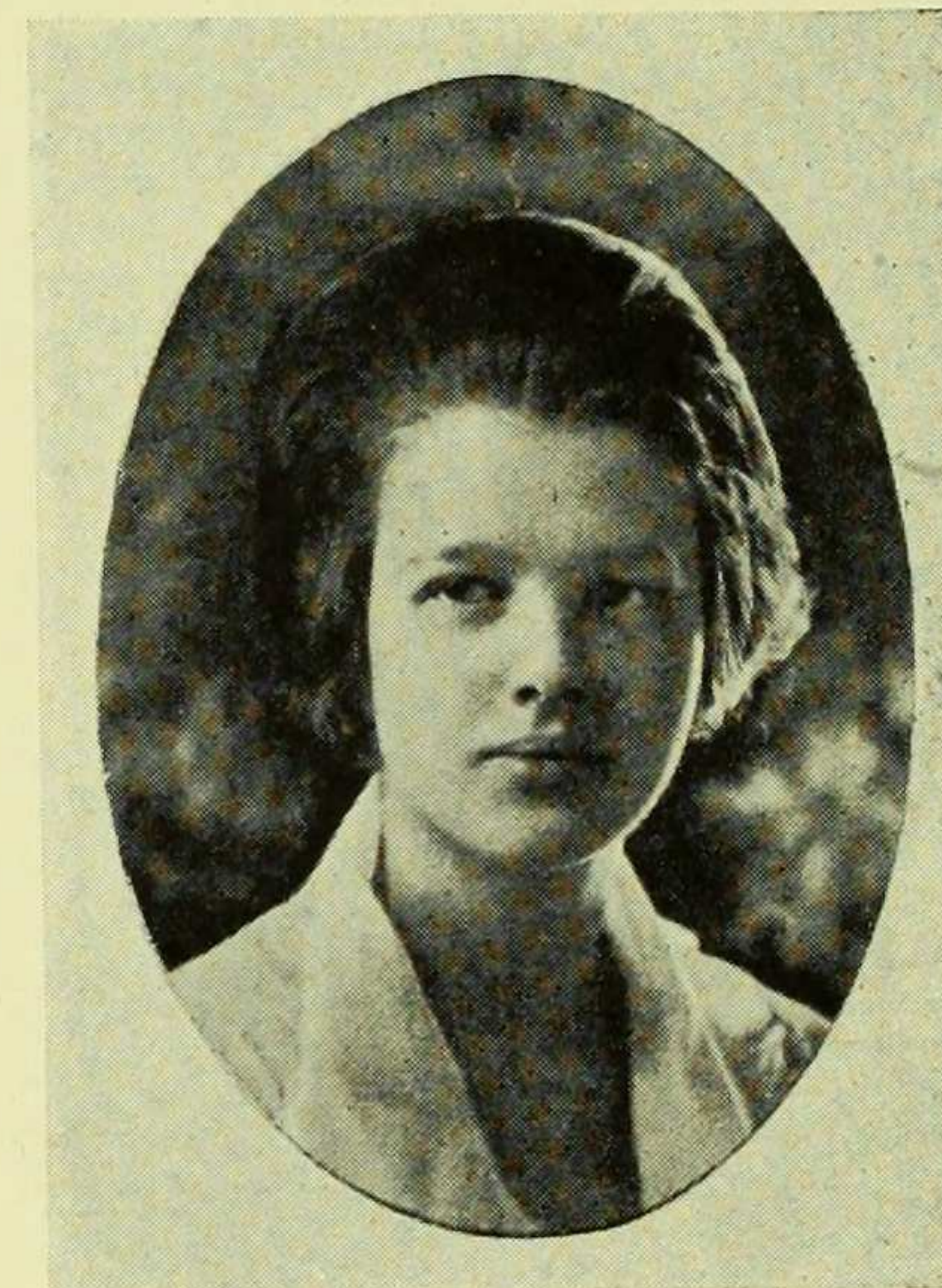

FRANCES C. COCKE

Oh, Frances Cocke,
We cannot knock
Your intellect divine,
For we'd be proud
Were we allowed
A brow as high as thine.



JULIET CLARK

Here's Julie, who floats on, serene,
Through Philosophy, Chem, Mathe-
matics—
Her wave is unruly: you've seen
She's a shark—when it comes to
aquatics!

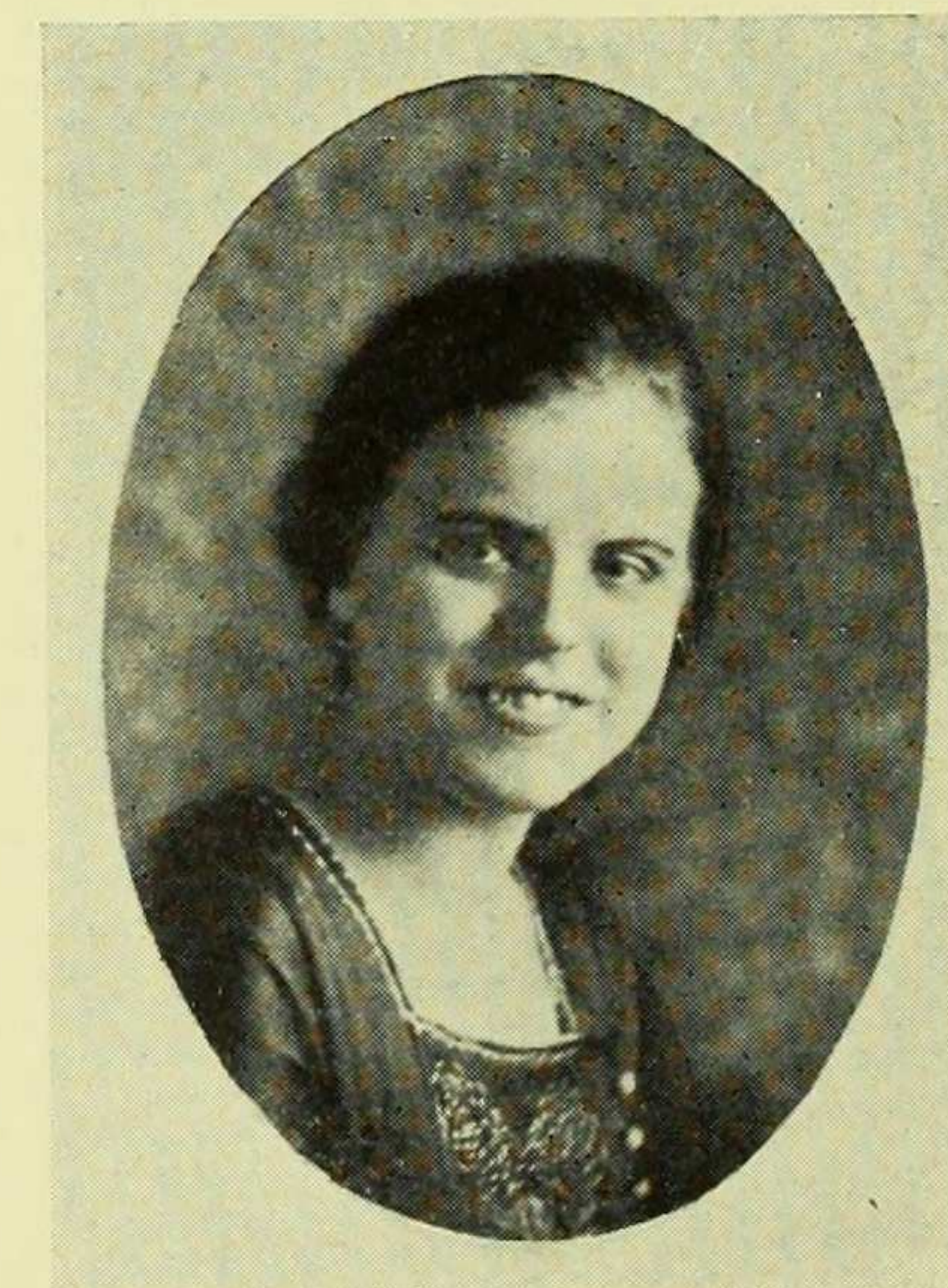

GERTRUDE COOKE

Carefully you'll have to look
If you hunt for Gertrude Cooke—
You'll remain to stay around her
When at last you find you've found
her.



ALICE COSSOW

If we only could, we'd requisition
A similarly sunny disposition.

MIRIAM DAVIDSON
On Jujubes—mints and cloves and
limes,
We find that she is dieting,
Though in the Library at times
It proves a bit disquieting.

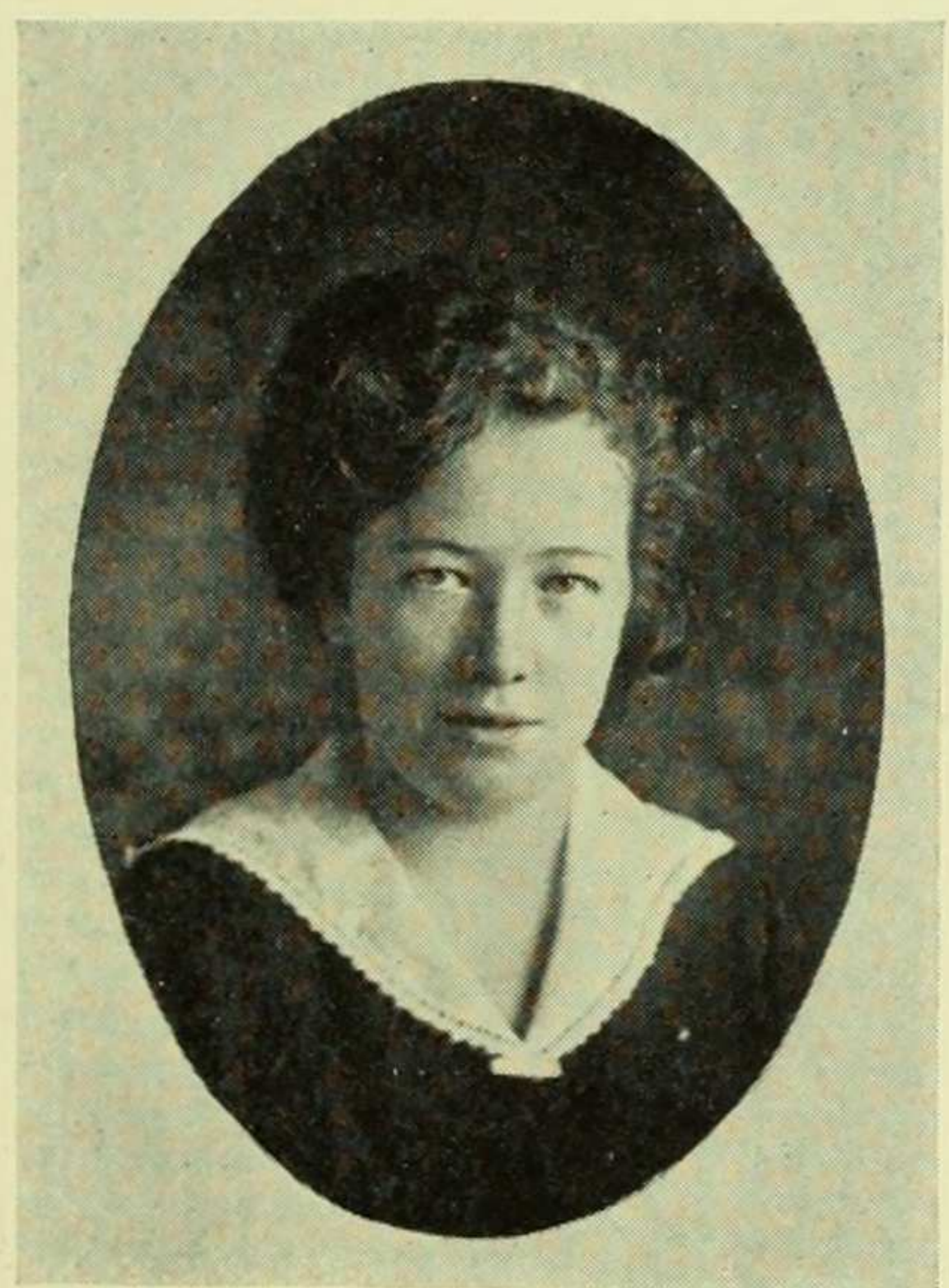

RUTH FOSTER CRABTREE

The professional call was insistent—
And in cases where Flu was per-
sistent,
No patient could tussle
With baseball-trained muscle—
She's the doctor's most able assist-
ant.

FELICE DAVIS
Felice is very tall and slender
And many people recommend her
As being bright in
Fields of writin'—
We're surely glad the West could
lend her.

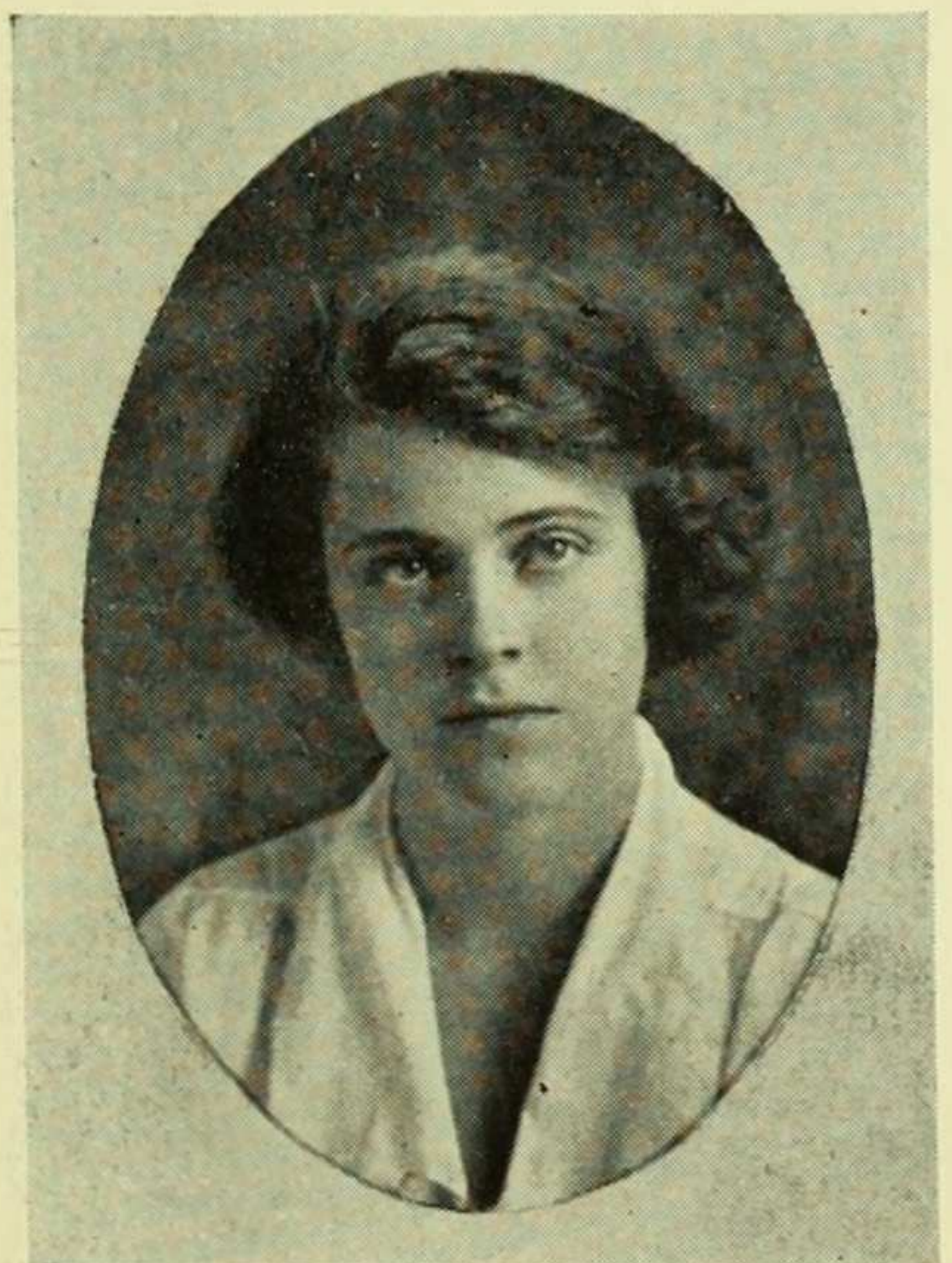

GERTRUDE VAN
RENSSELAER DANA

—I'm awfully sorry that I'm late,
—I've come from Forty-second
Street.
—I hope you didn't have to wait—
—I haven't had a *bite* to eat!"

THELMA B. DEGRAFFE
We wish that we knew half
As much as T. De Graffe;
In Greek she gets A plus—
Quis possit melius?





MARY ETHEL DONOVAN

Ethel D. is so elusive—
One sees her flitting through the
hall;
That she studies hard's conclusive,
Unless—she studies not at all!



RUTH A. EHRICH

That she's æsthetic one soon guesses
From her dresses—
The fields of dancing, art and drama
Also claim her.



MATHILDE MADELINE
DRACHMAN

At writing short stories
Mattie's a shark;
Why does she keep it
So in the dark?



RUTH J. EHRICH

Ruth J. wins her greatest fame in
What has proved to be her forte,
'Tis none other than that game in
Which they roughly term her
"short."



GLADYS EDWARDS

Gladys E., whene'er she dances,
All her little friends entrances;
Is it strange she lures them thither
When she knows the latest slither?



ANNA JOSEPHINE
EISENMAN

She's good in Math and other
sciences,
And complicated Chem appliances;
Exceeding rare such self-reliance is.



DOROTHY LOUISE FALK

Breathe not what we tell, or we
Would be most severely rated,
But the youthful Dorothy
Fain would seem sophisticated!

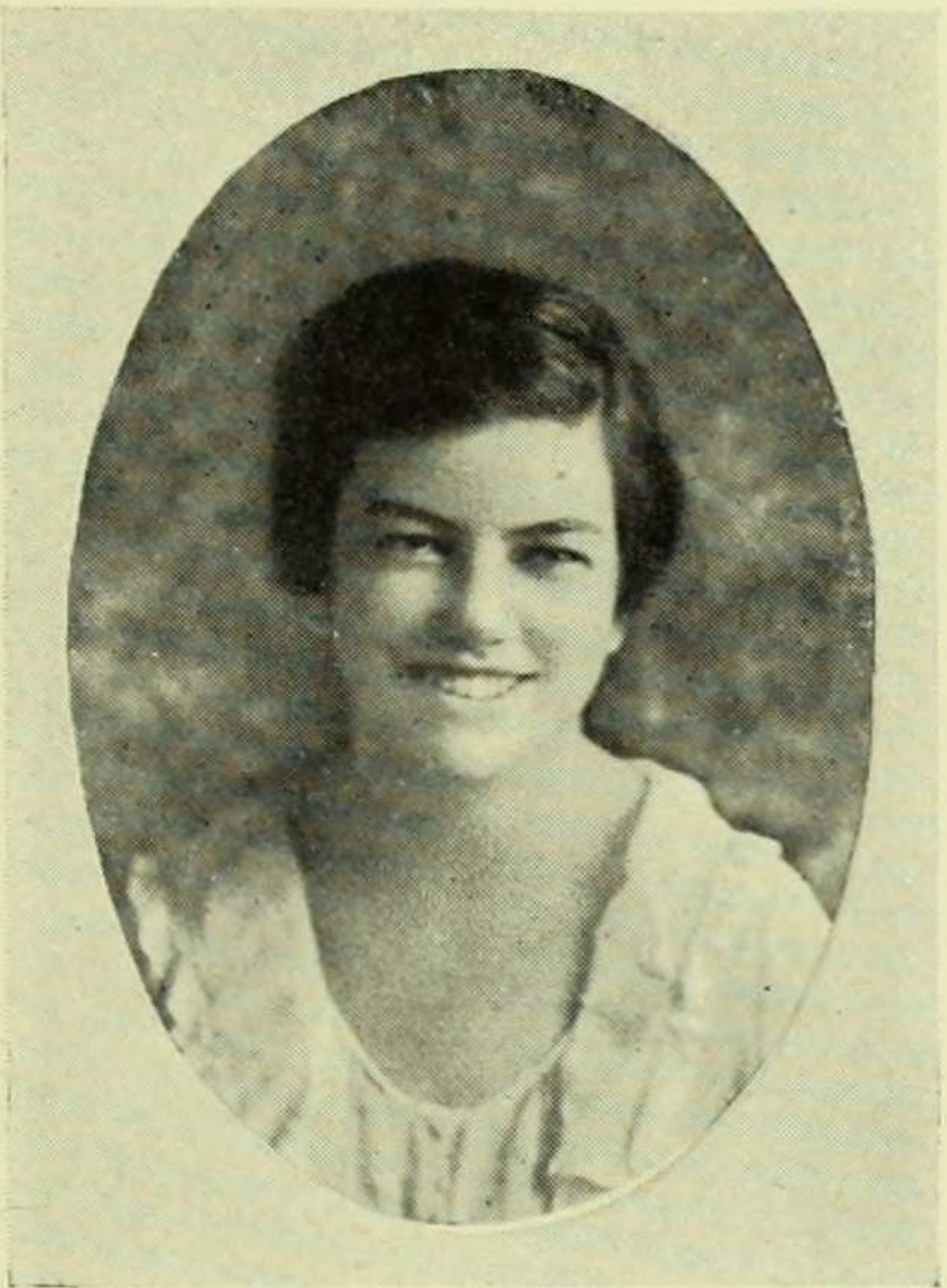

LILLIAN MARGARET
FAWCETT

What can she be thinking of
When, in an abstracted fashion,
She removes her brown kid glove
And sets a diamond ring a-flashin'!



ESTELLE FINE

Up towards fame she hews her path
Along the careful lines of Math,
And, to prove it all some day,
She takes snapshots on the way.

MAUDE B. FISHER

Of circumstances it's the oddest
That her latter name is Fisher;
She would withdraw in manner
modest
From all the jobs her classmates
wish her.



MADELEINE FISKE

We a secret would disclose,
Madeleine has many beaux;
She is often in despair,
Planning out which dress to wear.

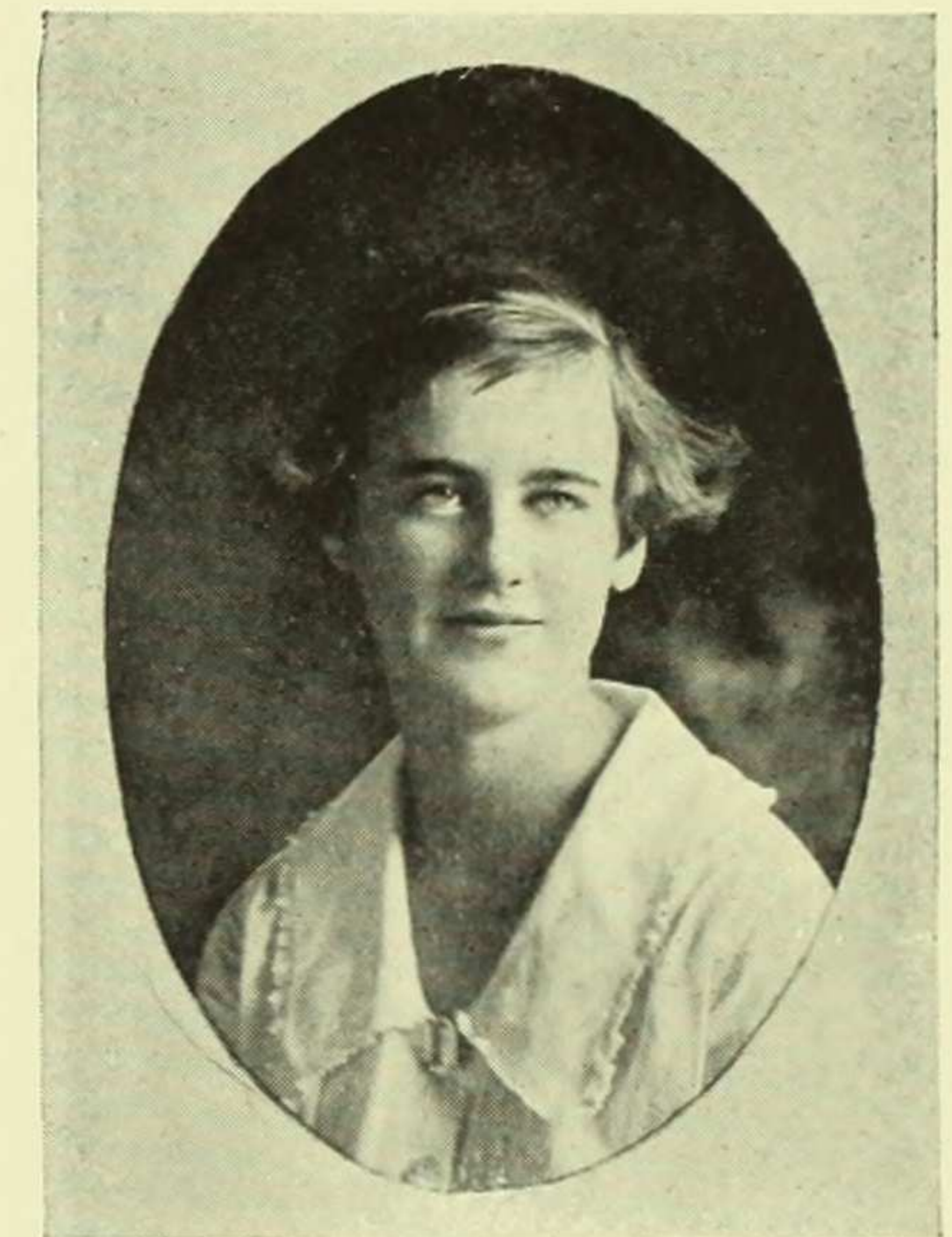

LESLEY FROST

Though problems deep her Prof. is
solving,
She scarce heeds his lengthy
poem—
Spends her lecture hours evolving
Some delightful poem.





MARY ETHEL DONOVAN

Ethel D. is so elusive—
One sees her flitting through the
hall;
That she studies hard's conclusive,
Unless—she studies not at all!

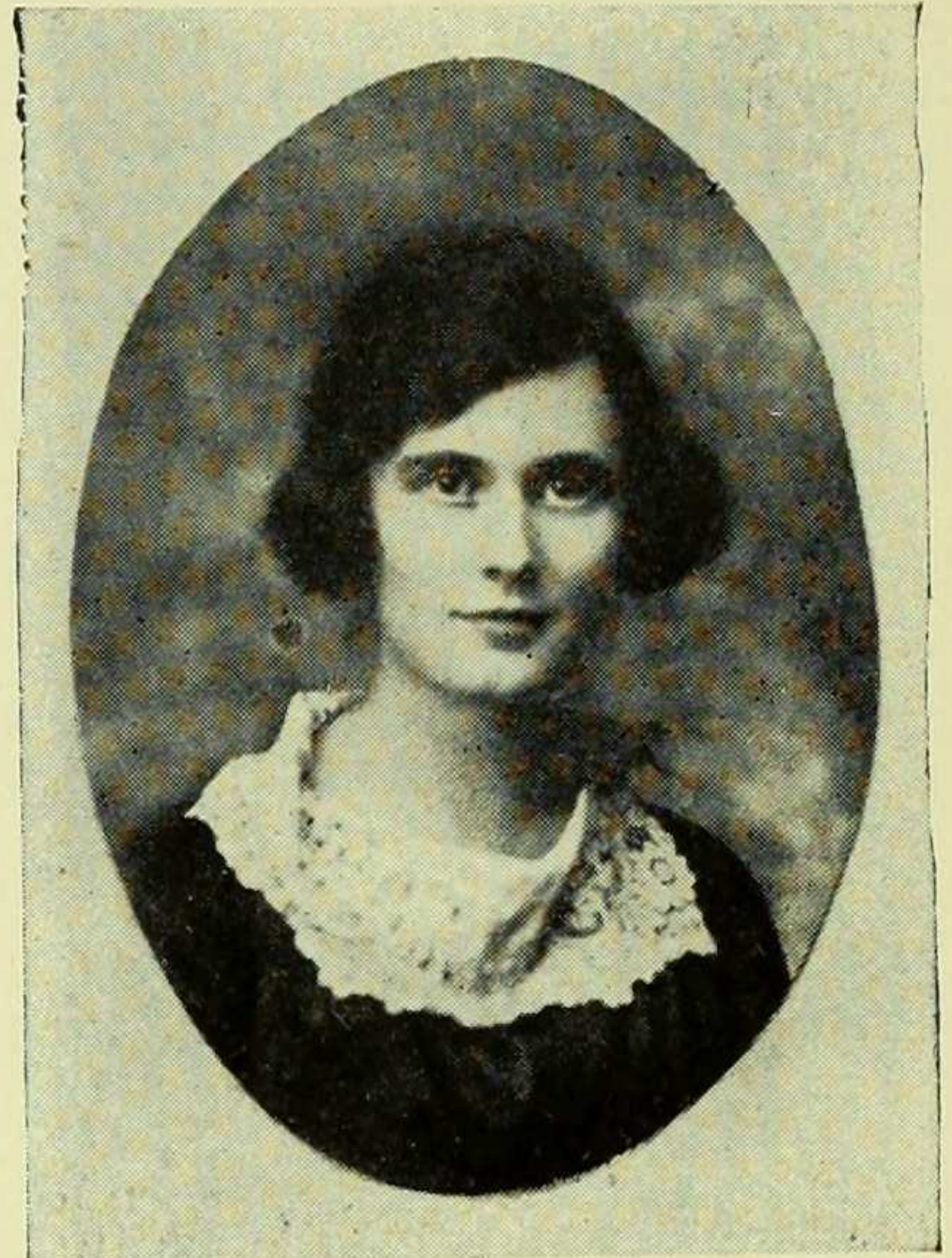

RUTH A. EHRICH

That she's æsthetic one soon guesses
From her dresses—
The fields of dancing, art and drama
Also claim her.



MATHILDE MADELINE
DRACHMAN

At writing short stories
Mattie's a shark;
Why does she keep it
So in the dark?

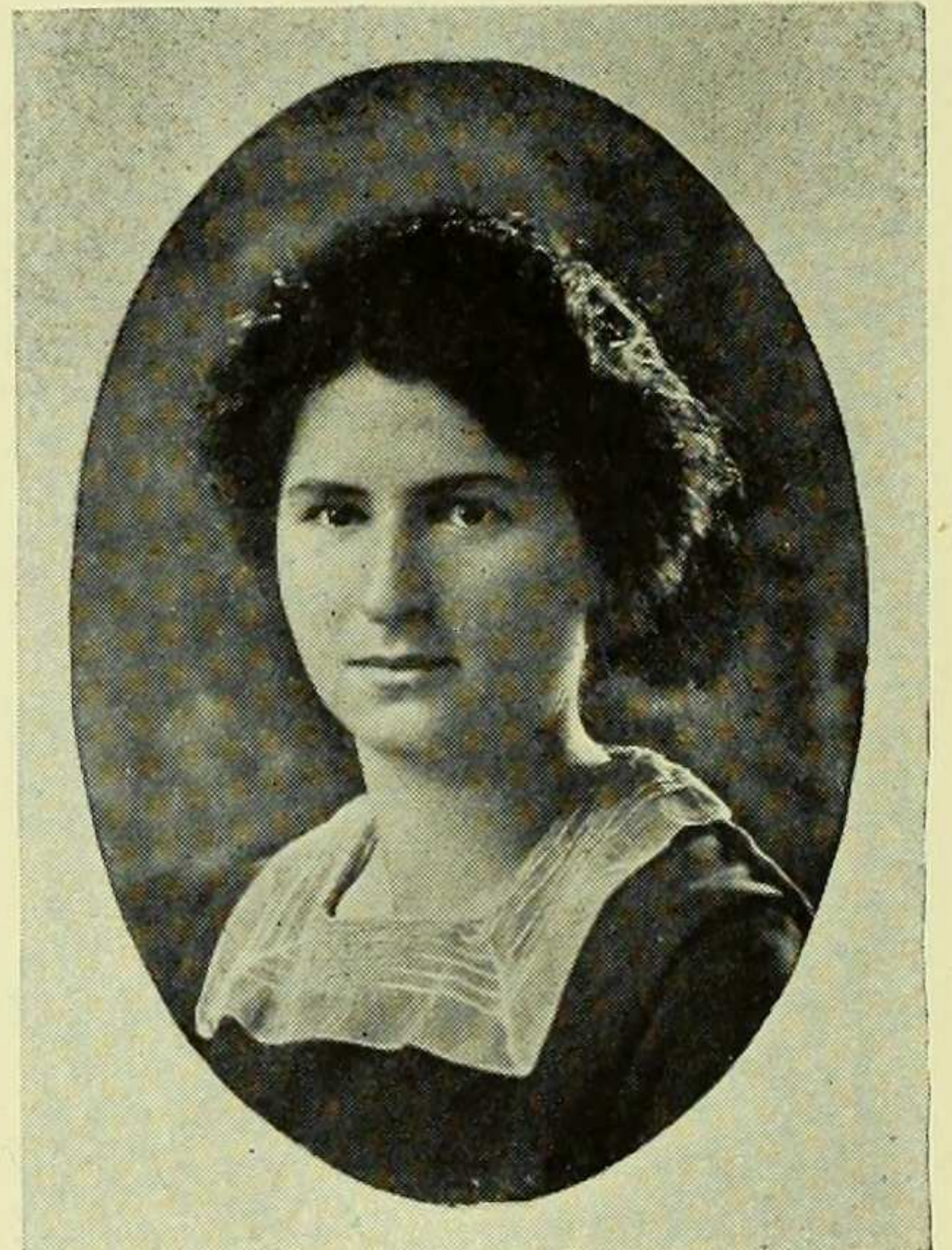

RUTH J. EHRICH

Ruth J. wins her greatest fame in
What has proved to be her forte,
'Tis none other than that game in
Which they roughly term her
"short."



GLADYS EDWARDS

Gladys E., when'er she dances,
All her little friends entrances;
Is it strange she lures them thither
When she knows the latest slither?

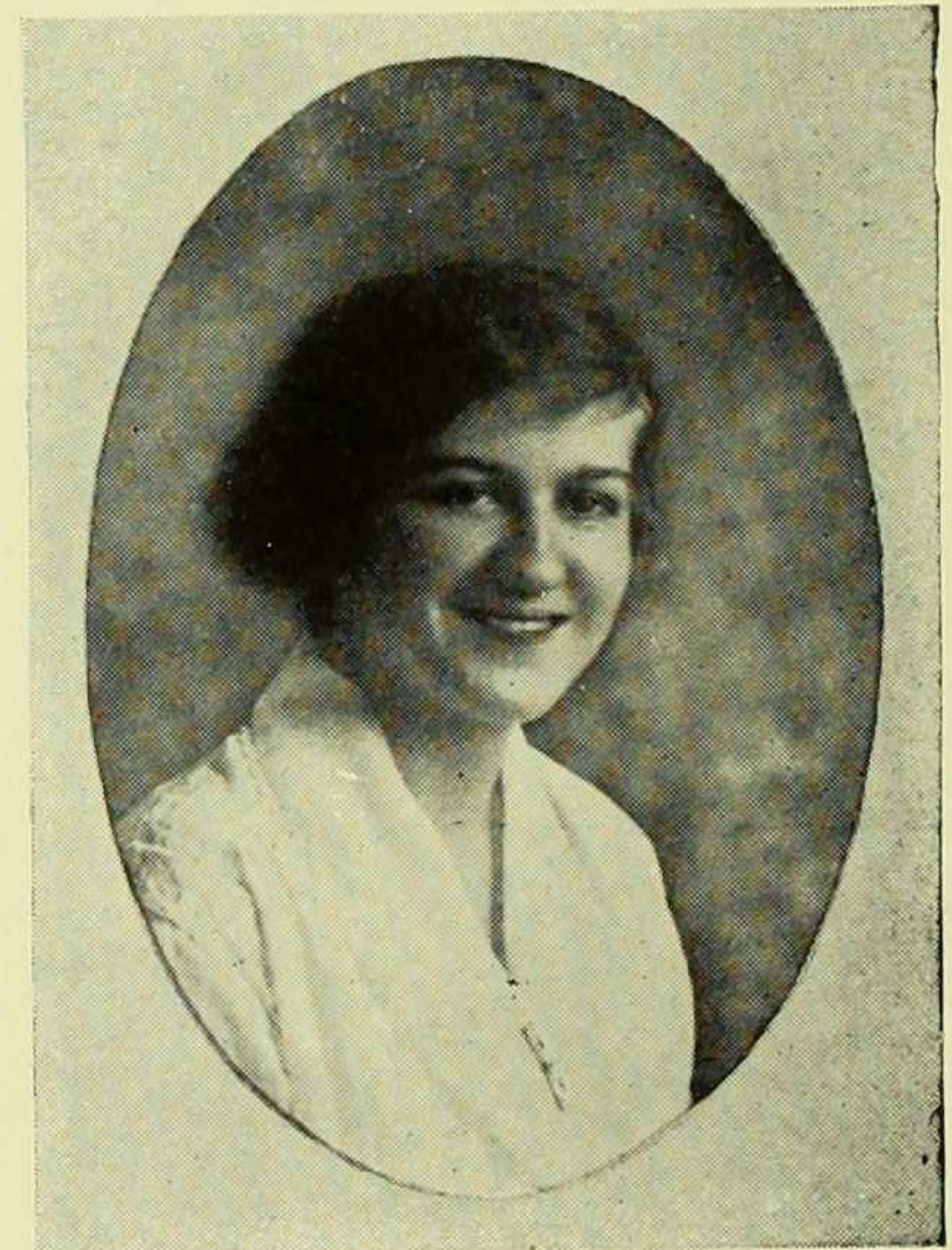

ANNA JOSEPHINE
EISENMAN

She's good in Math and other
sciences,
And complicated Chem appliances;
Exceeding rare such self-reliance is.



DOROTHY LOUISE FALK

Breathe not what we tell, or we
Would be most severely rated,
But the youthful Dorothy
Fain would seem sophisticated!

MAUDE B. FISHER

Of circumstances it's the oddest
That her latter name is Fisher;
She would withdraw in manner
modest
From all the jobs her classmates
wish her.

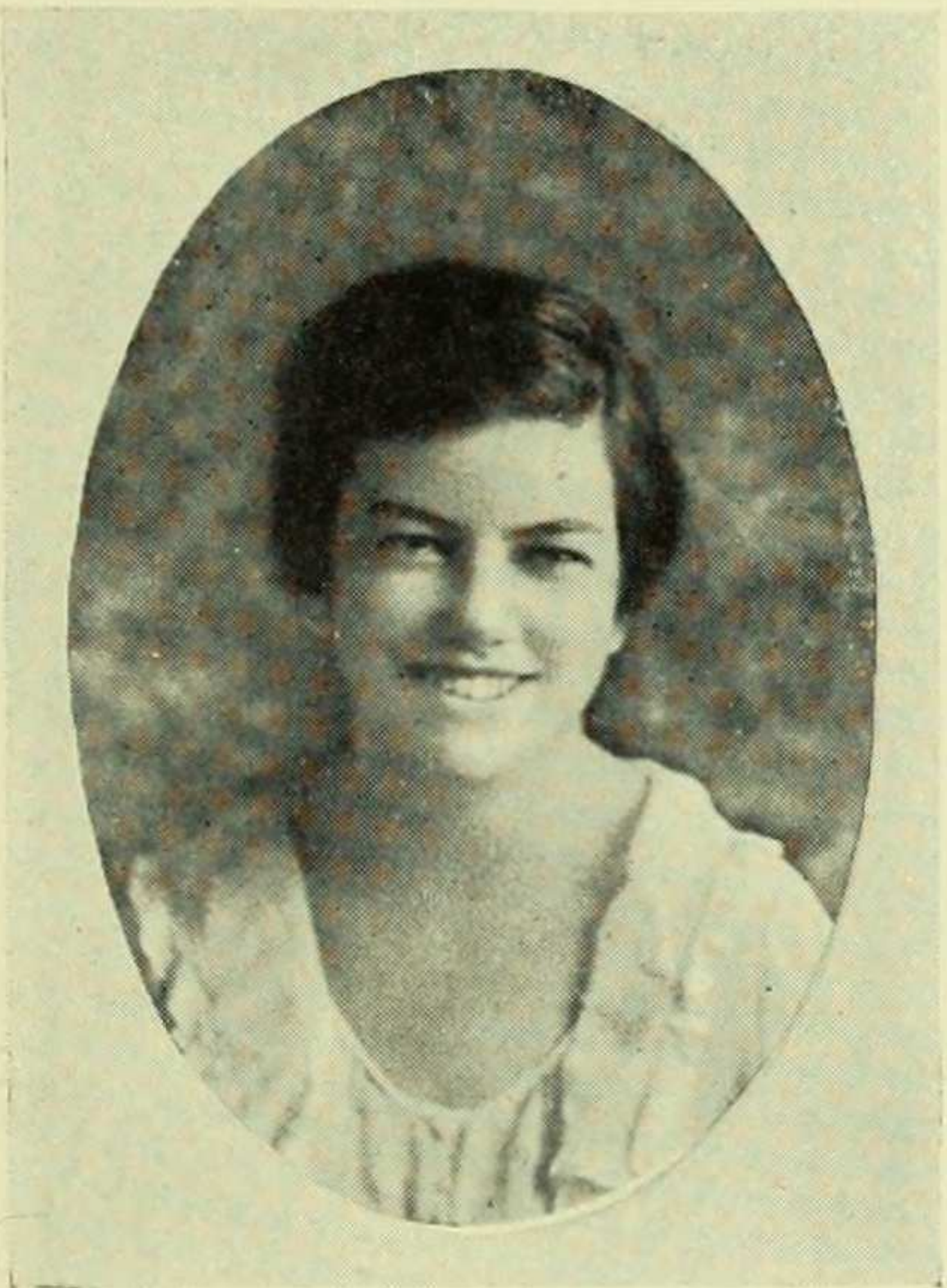

LILLIAN MARGARET
FAWCETT

What can she be thinking of
When, in an abstracted fashion,
She removes her brown kid glove
And sets a diamond ring a-flashin'!

MADELEINE FISKE

We a secret would disclose,
Madeleine has many beaux;
She is often in despair,
Planning out which dress to wear.

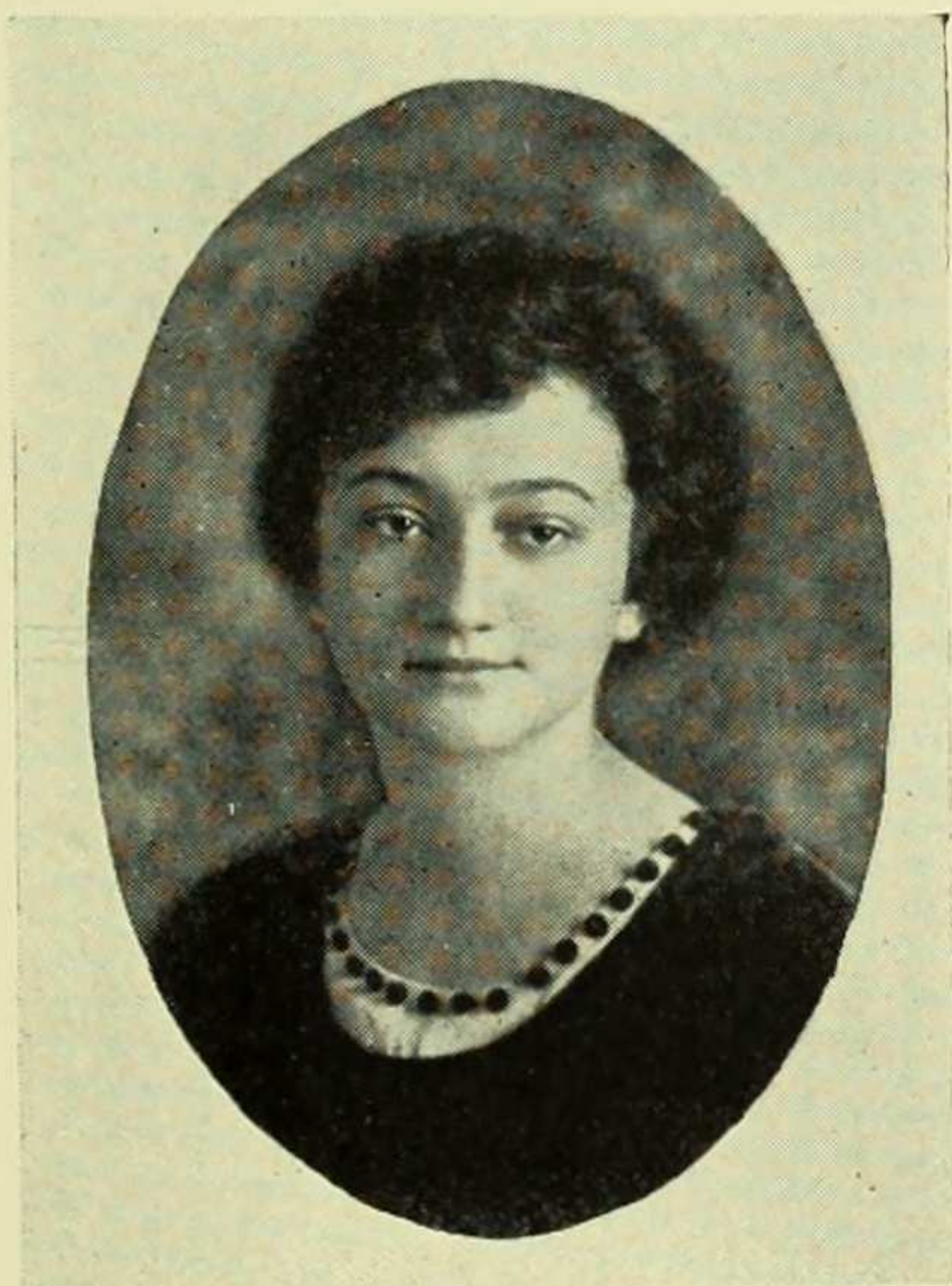
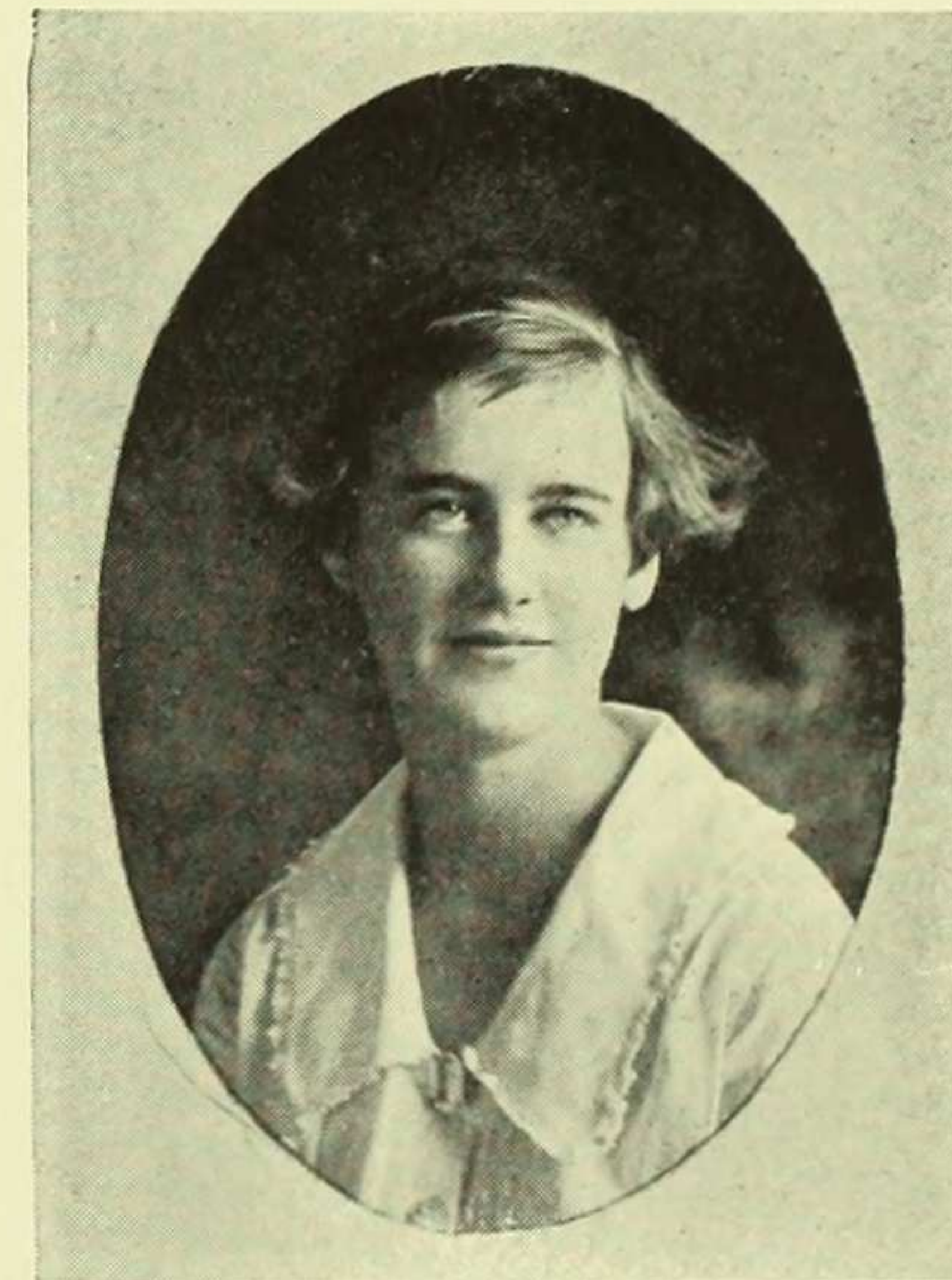

ESTELLE FINE

Up towards fame she hews her path
Along the careful lines of Math,
And, to prove it all some day,
She takes snapshots on the way.

LESLEY FROST

Though problems deep her Prof. is
solving,
She scarce heeds his lengthy
proem—
Spends her lecture hours evolving
Some delightful poem.





EDNA WILEY GIBSON

When Gibby was a farmerette
You should have seen the meals
she et!
But in the Winter we're surprised
To find she's very civilized.



WINIFRED VAN P.
GORTON

She would simply have conniptions
Were we herewith to disclose,
That upon her little nose
Freckles are, of all descriptions!



AGATHA GILBERT

Twenty-one will ever laud her—
She high-jumps, wins glory thusly;
But we grin while we applaud her,
For she jumps so curtsey-ously!



RUTH SUMMERFIELD
GRAFFLIN

She only comes to study,
And then she slips away;
Her thoughts are never muddy,
Alack and wel-a-day!



LEONA HAMMERSLEY
GOLDSMITH

There never was a girl so very
Flexible and agile
As Lee at climbing trees of cherry,
Though she seems so fragile.

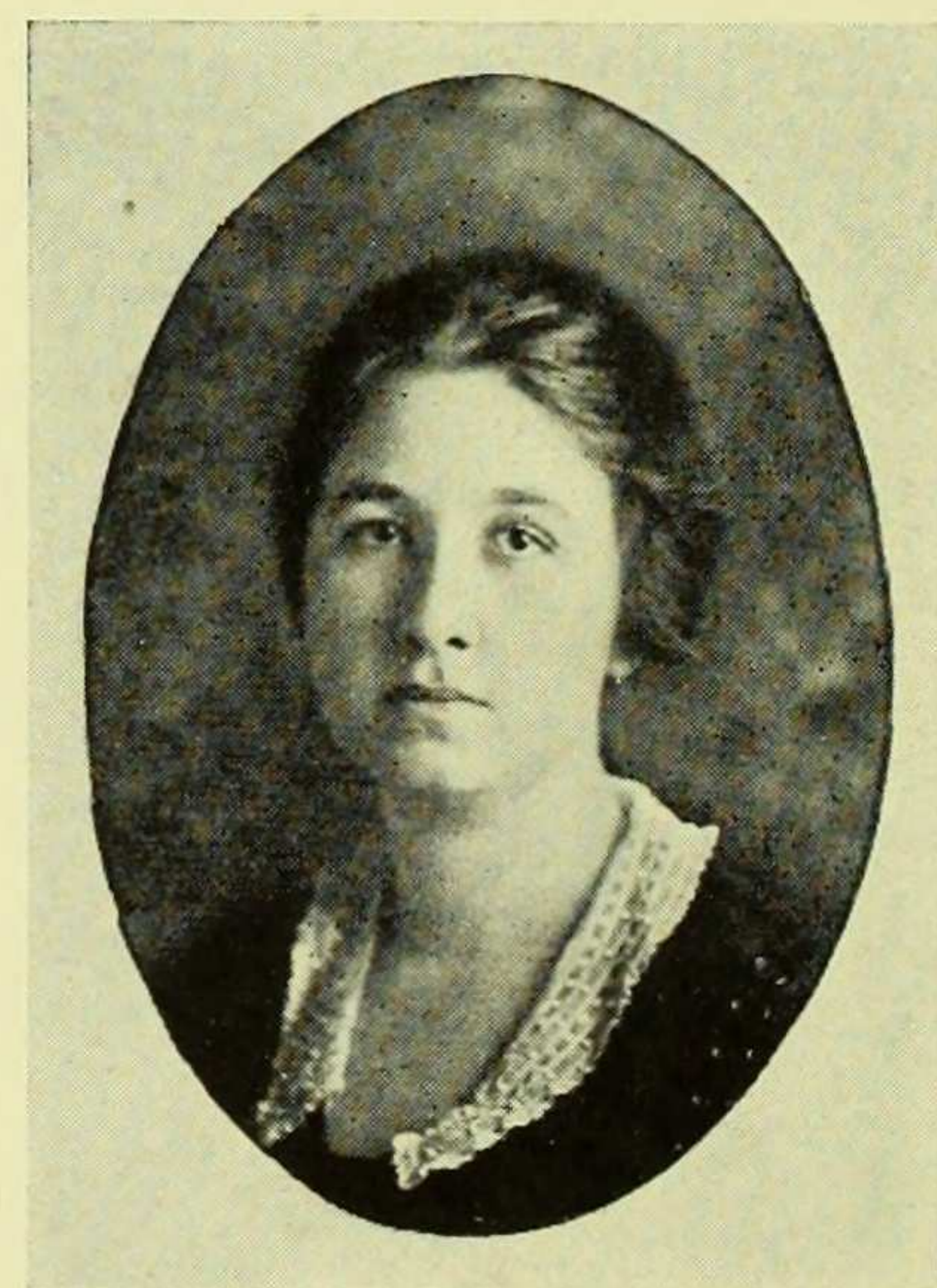

MARY LOIS GRANGER

She manages you and manages me
And Mortarboard, too, most admir-
ably—
A manager born is Mary G.

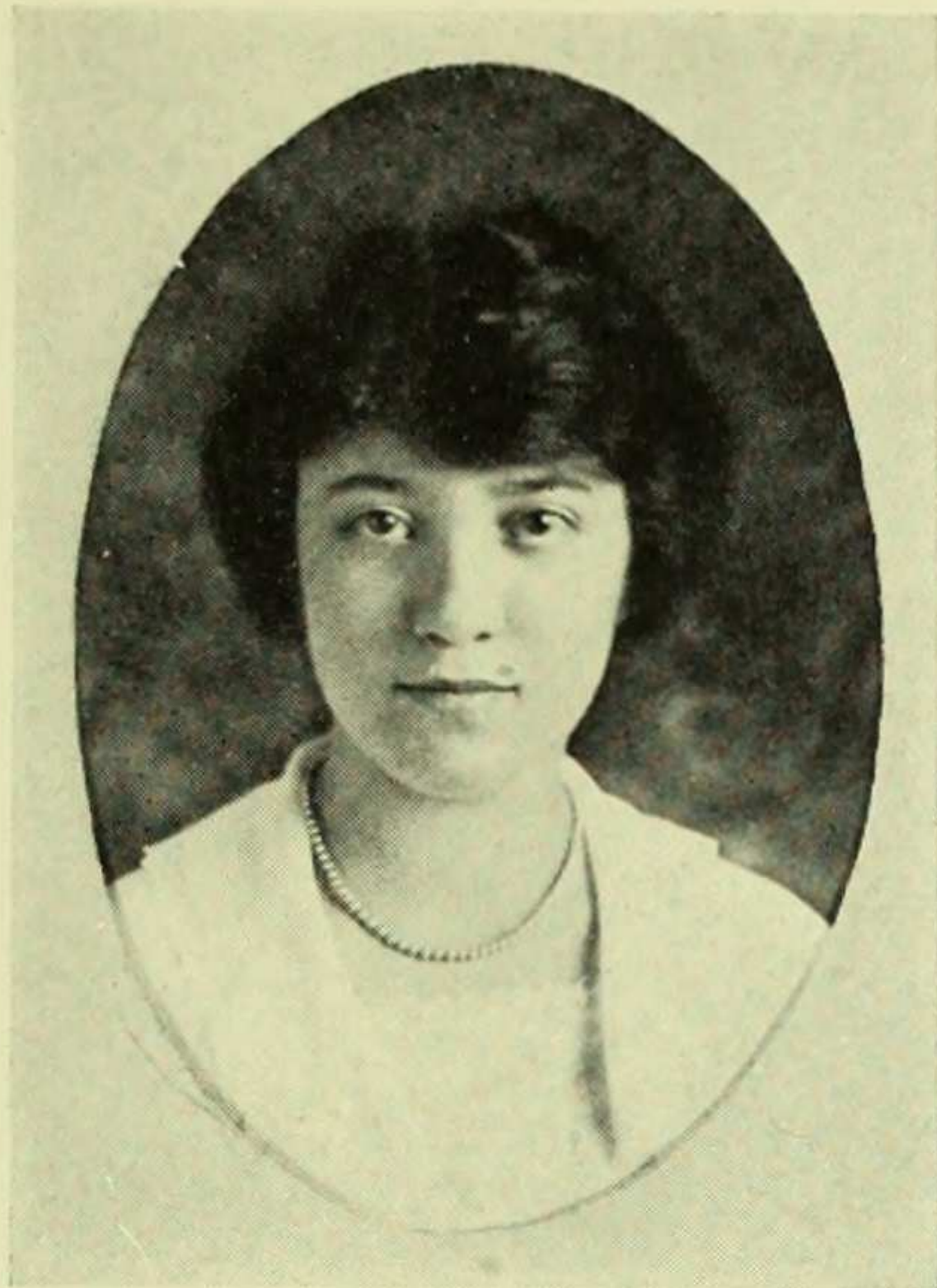

GRACE HELOISE GREEN

In her presence best be wary,
Have your P's and Q's down pat;
She would be a missionary—
"Why does everyone think that?"

LOIS ADELE GURNEE
A soft and pleasing voice she
owns—
Oh, such!
Perhaps that's why she telephones
So much!

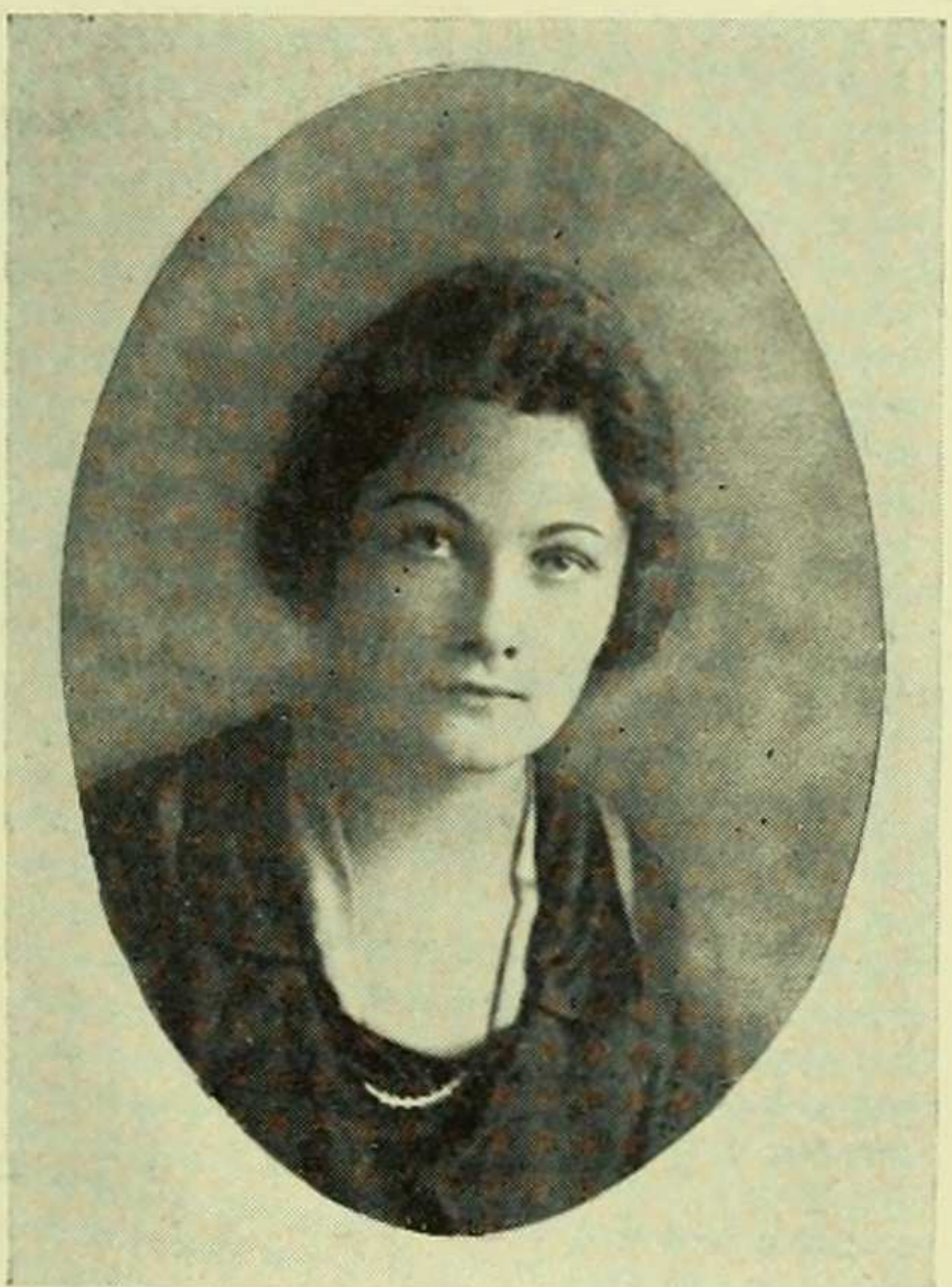

MARION RUTH GROEHL

Late! (The Prof's a perfect griffin—)
Lunched with Adelaide at Tiffin—
Swam in meet at T. C. (Mess!)—
Dance — wore jade-green evening
dress.

MARY BRADT HALL
When we first knew Mary Hall
We thought she didn't talk at all;
It's really quite a paradox
To find she's such a chatterbox.



ELSIE MARY GUERDAN

E'er marks were posted, fearfully
She scorned to look, nor made a
fuss;
But when they were! All tearfully
She said she'd made A, not A
plus!

LUCY J. HALLOCK
Lucy's smile's a smile resplendent,
Lucy's calm is enervating;
But who'd not be independent
With a wave so undulating?

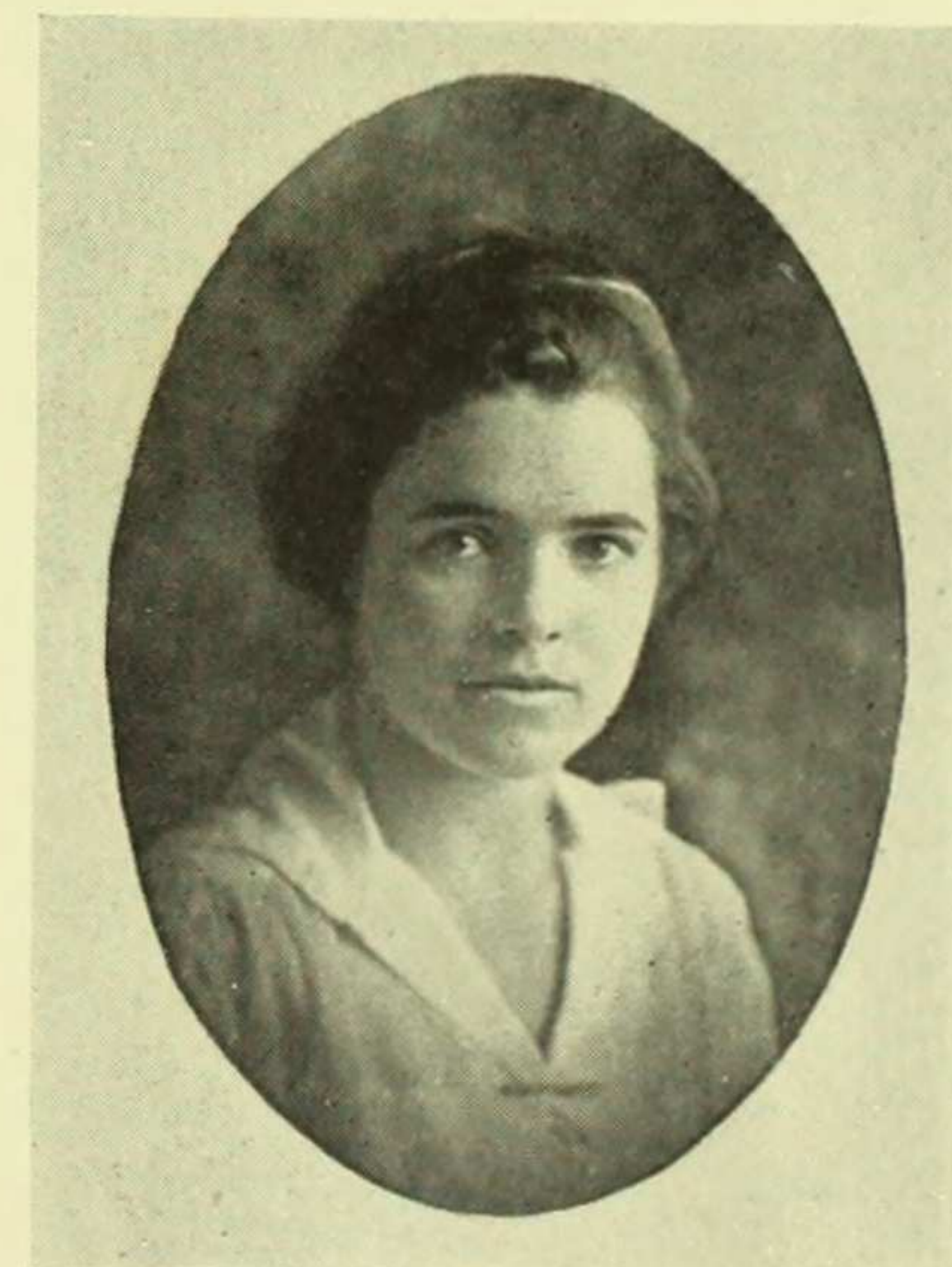



MARION HASKELL

We're afraid M. Haskell,
If we write of her as pretty,
Always sunny, ever witty,
Will declare a rascal
The writer of this ditty.

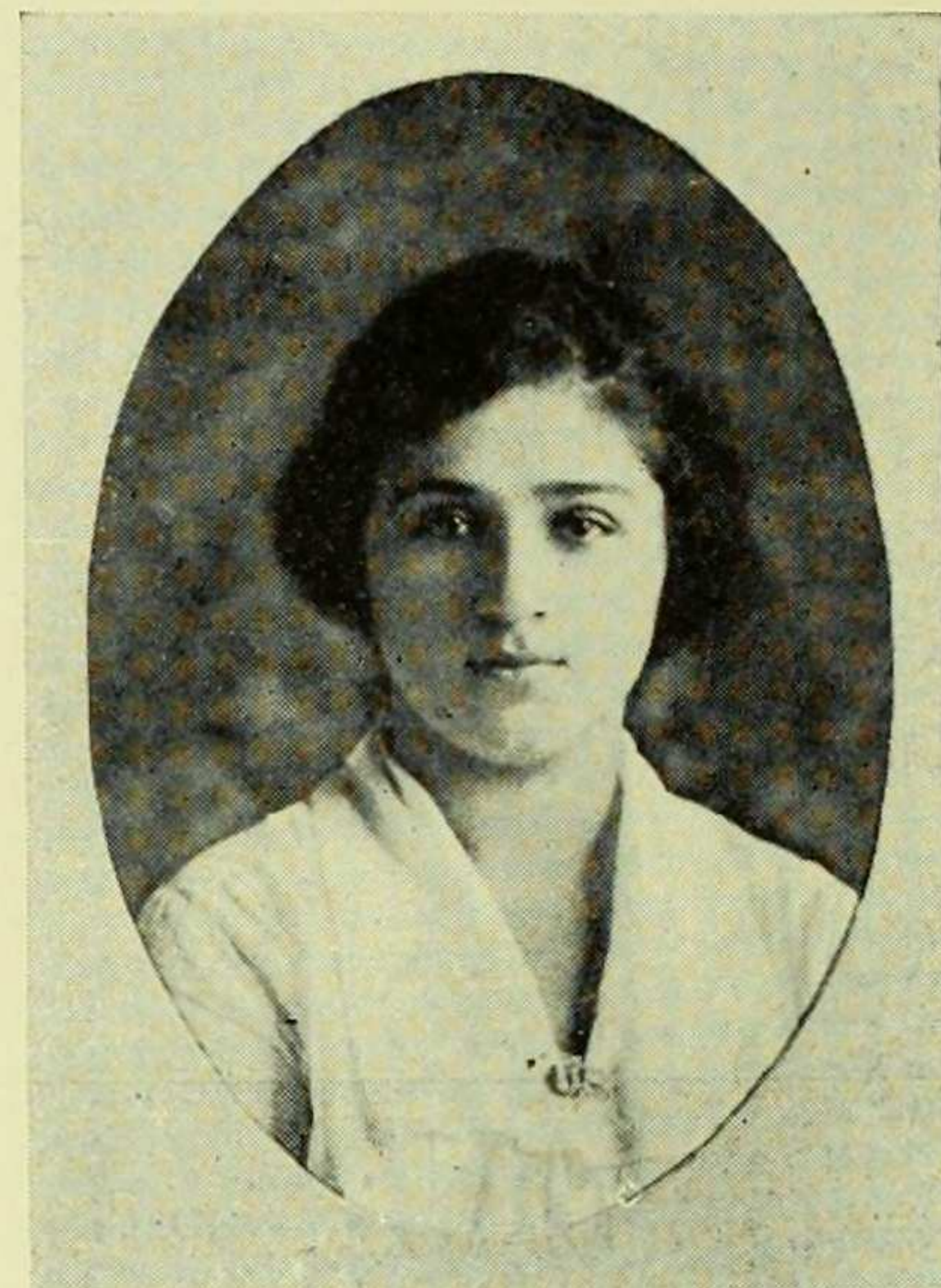

LILLIAN HORN

Lillian's sager
Nature's chronic;
But her major
Is Teutonic.

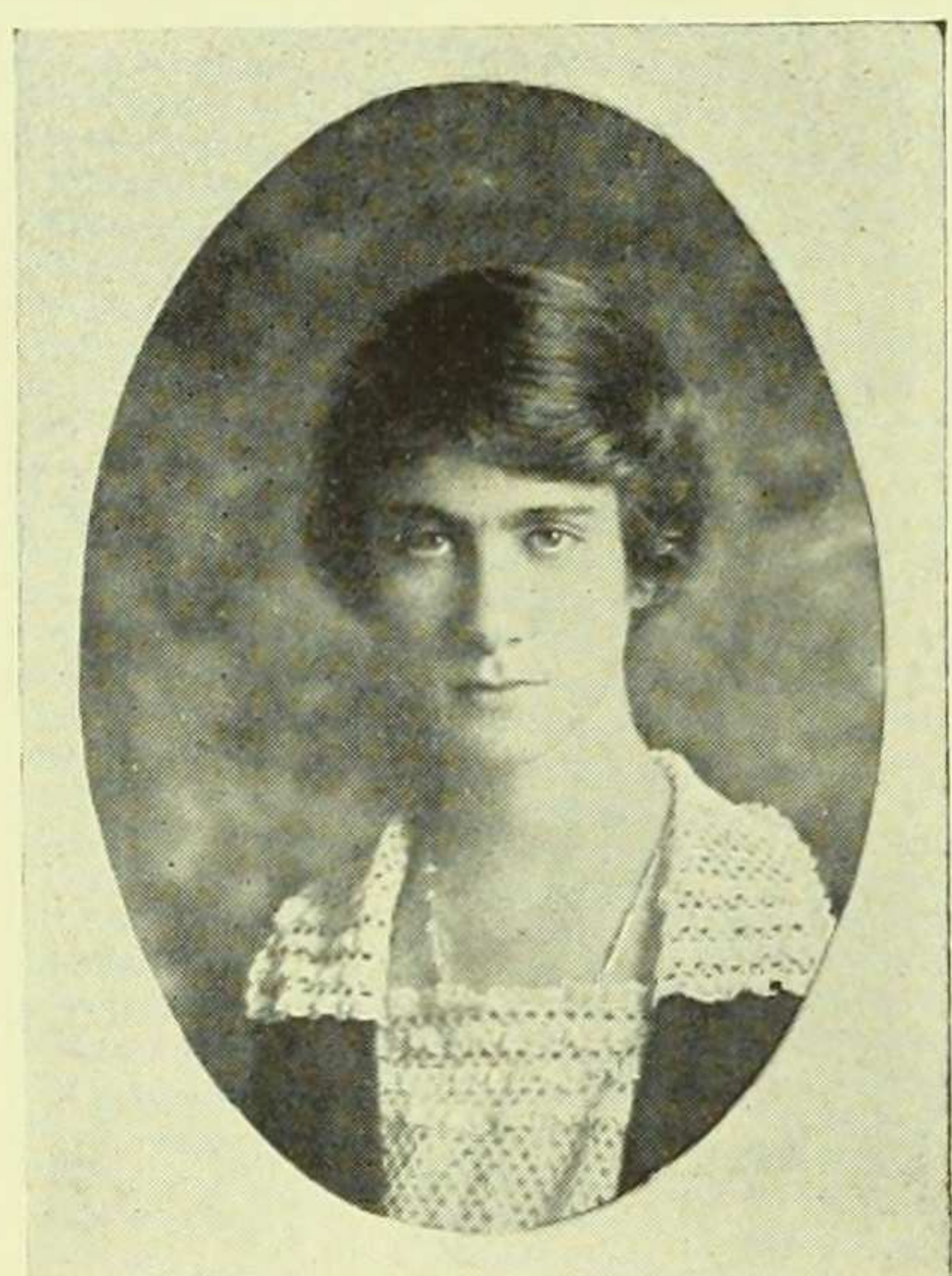

RHODA H. HESSBURG

It wouldn't take much to induce
her
To act in the role of Medusa;
Her make-up is there
In the strands of her hair,
And she is a staunch Wigs-and-
Cueser.

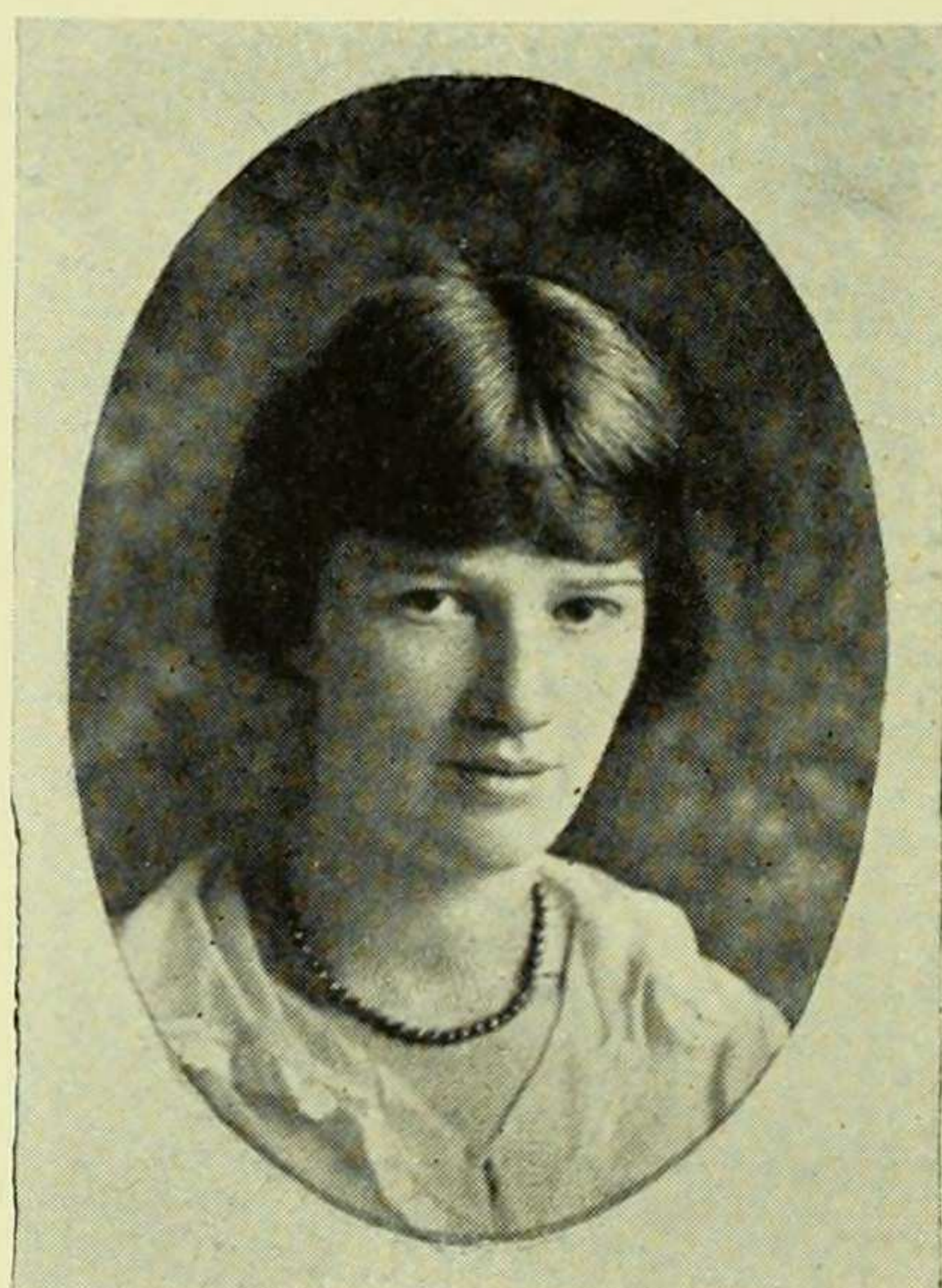

EDITH HUTTON

An M. D. she
Aspires to be,
With pills for ills
Of you and me.



AMANDA HOFF

As the sugar
Is to candy,
So is Lilli-
An to Mandy.



MARY A. JENNINGS

Her little friends she fusses
And their childish fancy shatters,
When with gusto she discusses
Very deep religious matters.



RUTH A. JEREMIAH

She's trig and trim and debonnaire,
And wears a net upon her hair,
And has a quaint, old-fashioned air.

RUTH RUSSELL JONES
Within her cloister, i. e., Brooks,
You'll find her buried in her books;
Alas! The vol. that grips her most
Is called the "Saturday Evening
Post."



ALICE JOHNSON

Johnny, please don't be enraged—
We were e'er in search of Truth:
so
Tell us, how can one so aged
Keep her youth so?

BEATRICE ETHEL KAFKA
Bee, with artlessness that's rare,
Is the original questionnaire.

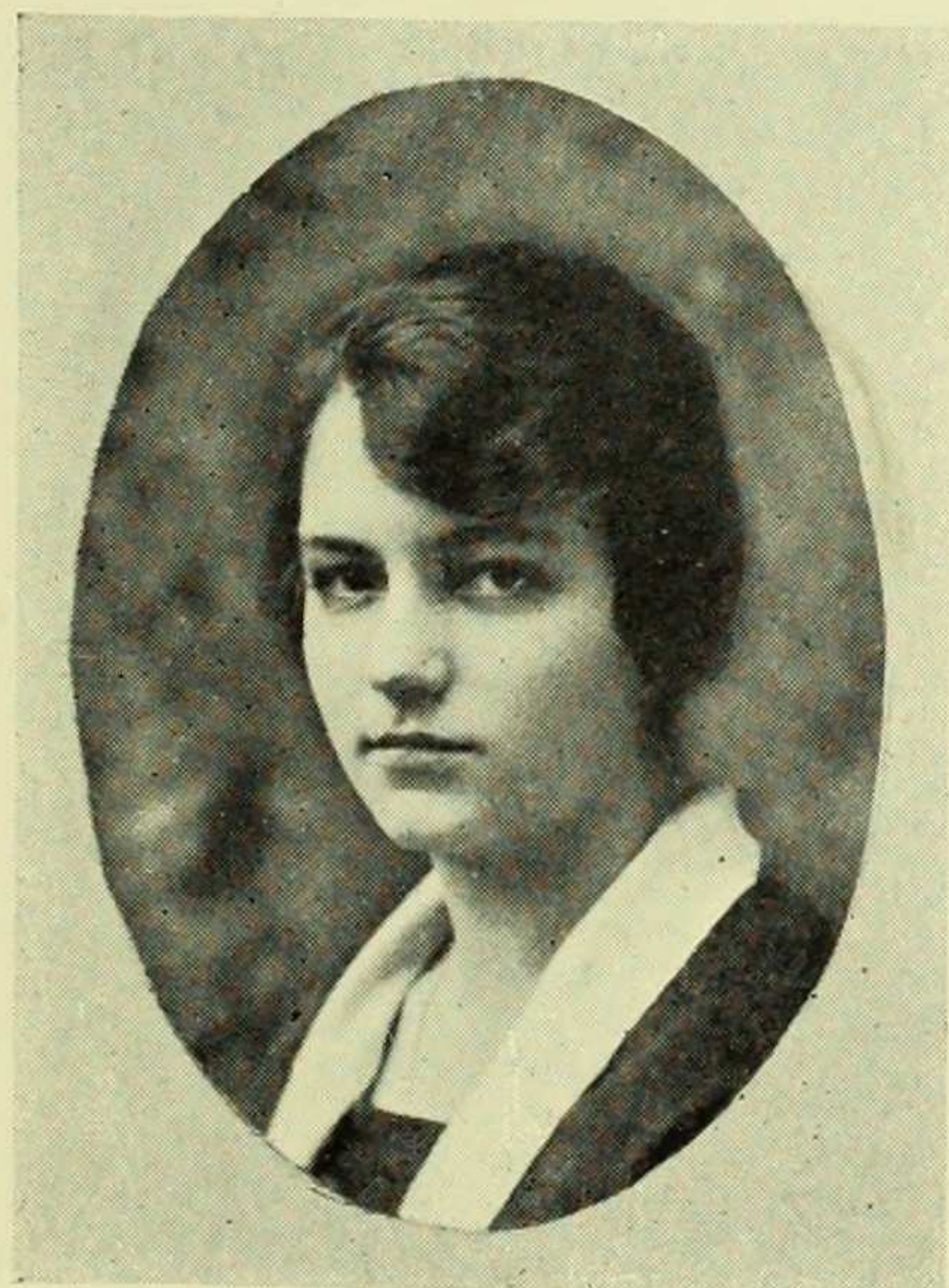
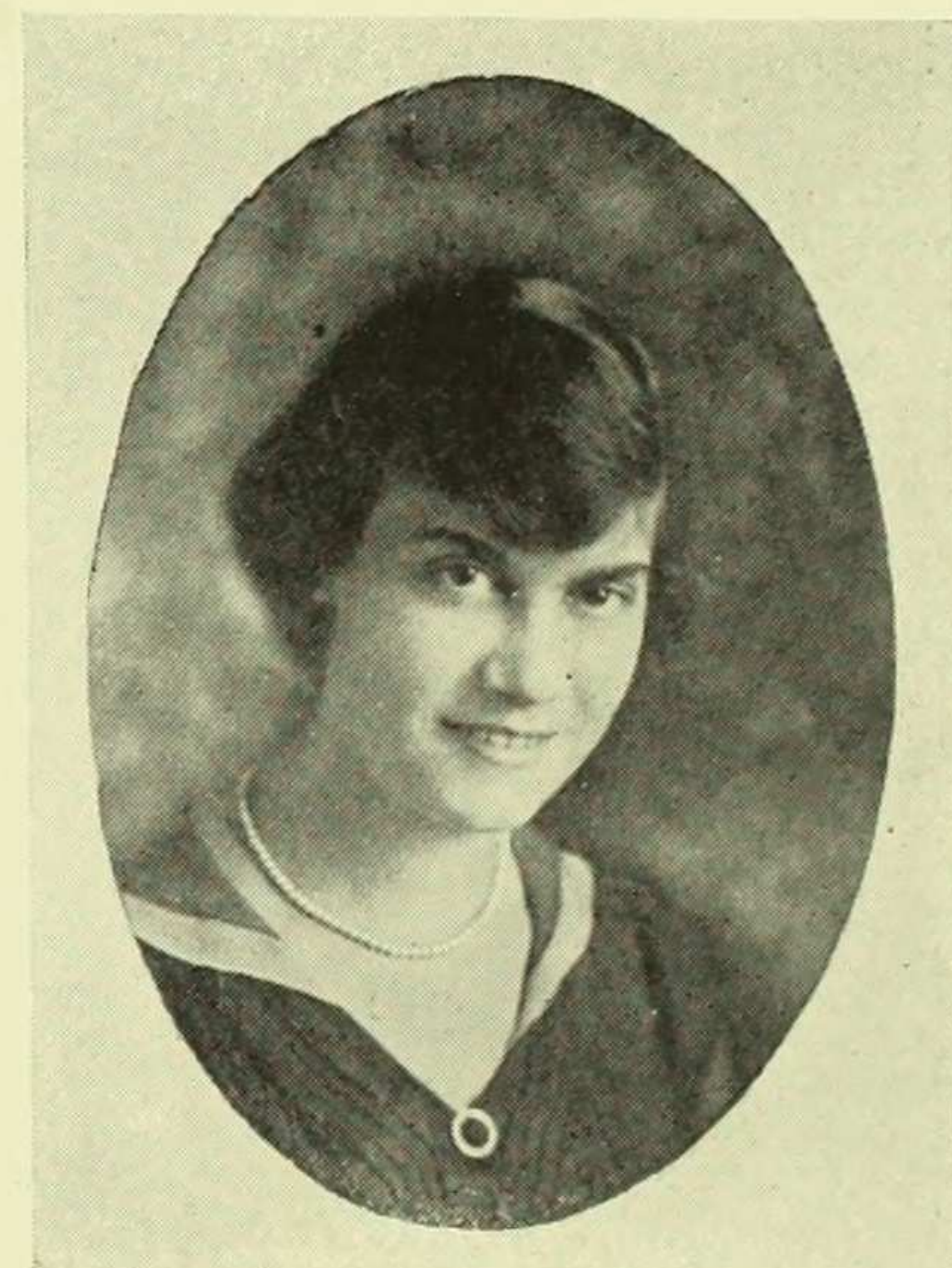

HELEN BROWN JONES

Here is Helen Jones,
The President of us all;
And let us make no bones—
She's square as she is tall.

LAENA ROSENBAUM
KAHN
In her southern drawl we slam
her—
"Ah'm from Selma, Alabama."





DEBORAH KAPLAN

She's one of the few, sincere in
their way,
Who say what they mean, and mean
what they say.



RUTH HELENE KNEIPER

If you think you must be aged
To be engaged,
Change your mind, for Ruth, 'tis
said,
Soon will wed.



PORTIA KELLOGG

Which, we ask, her favorite name-
sake—
Shakespeare's character, or corn-
flake?



ELEANOR KOHN

She, each classmate understands, is
The most loyal girl we've seen,
For the ink upon her hands is
Always green.



SARAH KITAY

She throws herself right into
The spirit of a thing,
And no one can begin to
Surpass her fiddle-ing.

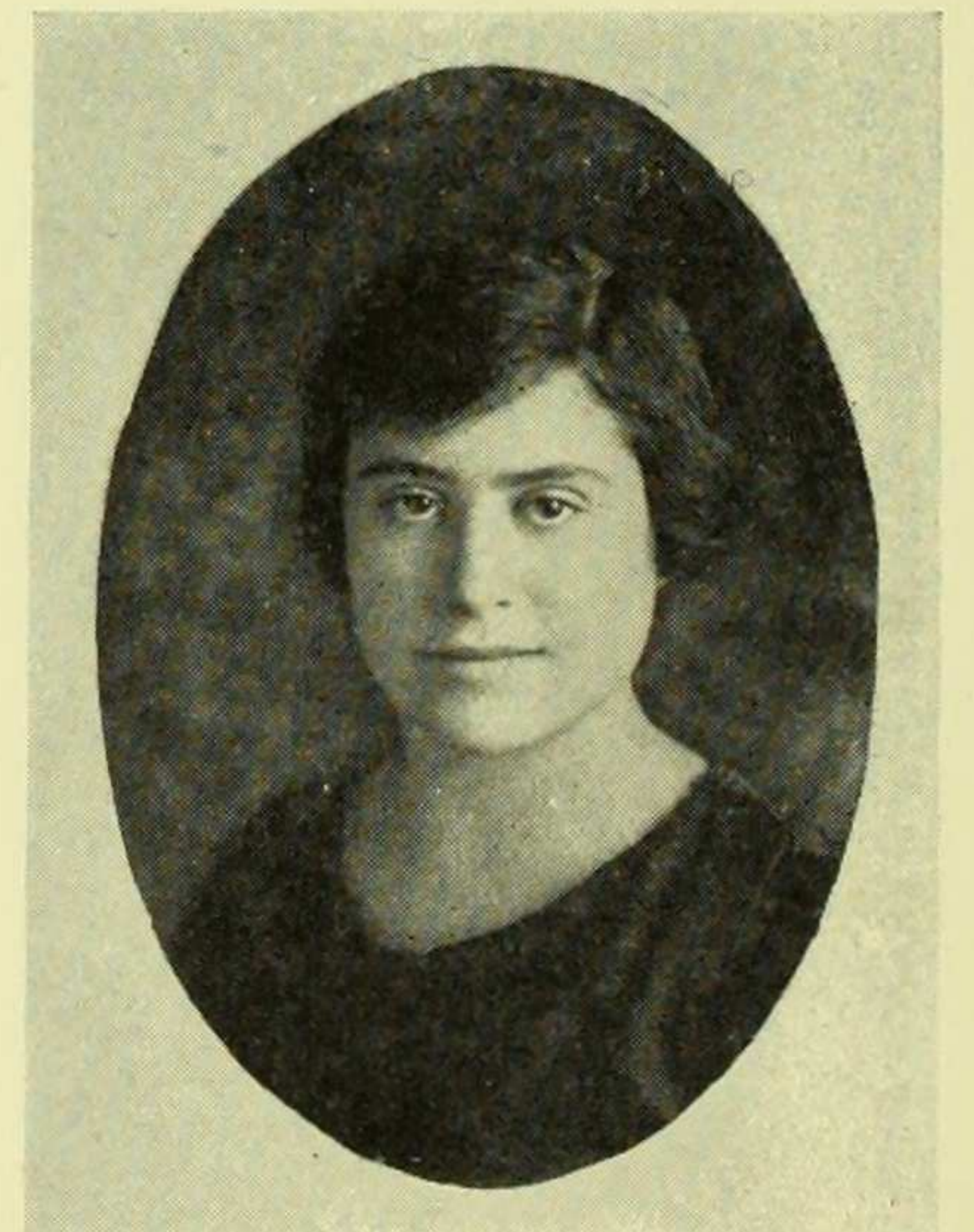

DOROTHY KOHNSTAMM

We remember Greek Games supper
Long ago,
And we're sorry Dotty Kohnstamm
Had to go.



LILLIAN MILDRED
LUHRMAN

Lillian's bent on emphasizing
Every kind of calamity.
This is really not surprising—
She commutes from Jersey City.

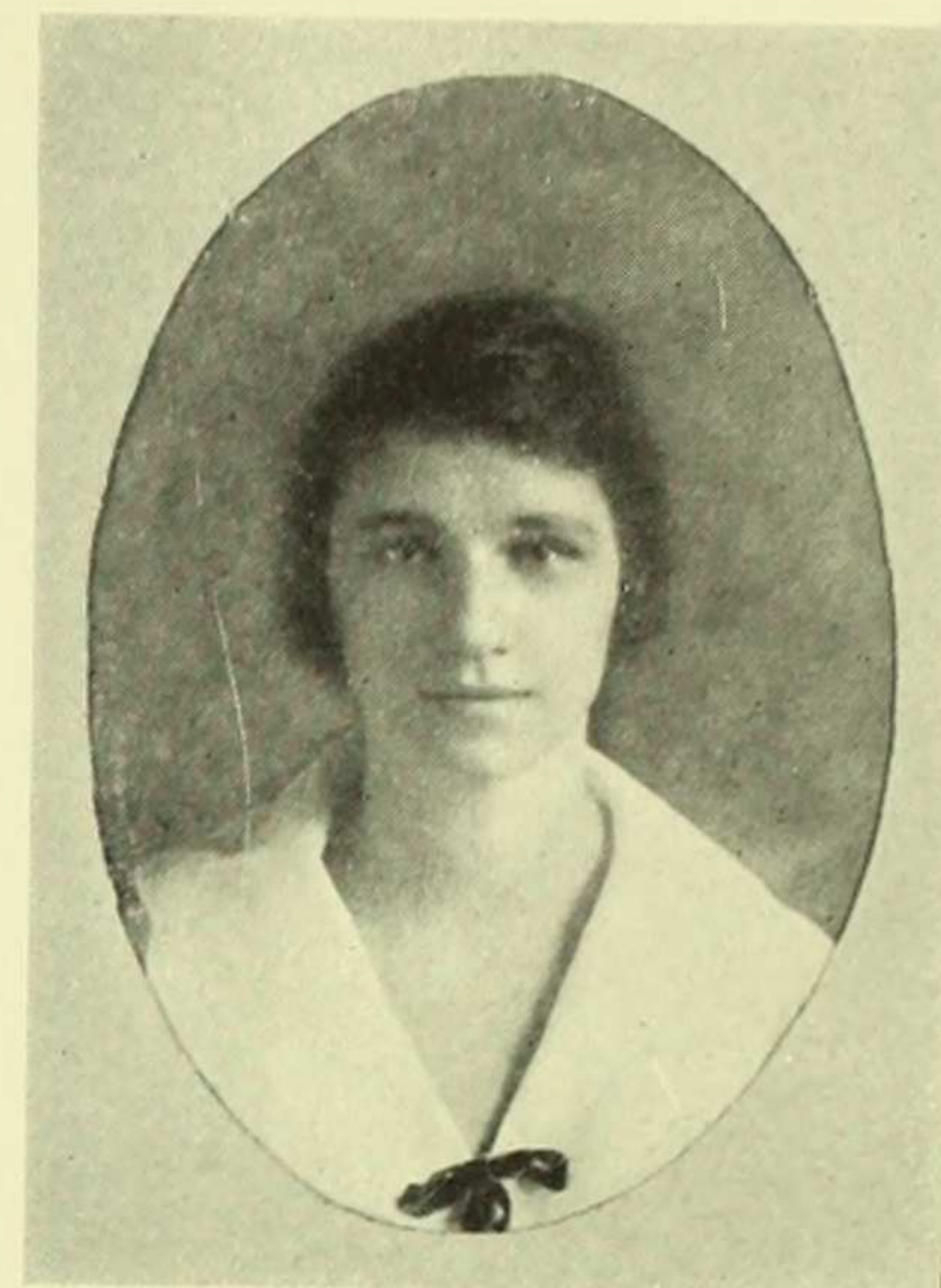

RUTH LAZAR

A lot of compliments there are
That we could give to Ruth Lazar.
To write them in we do not dare.
'Twould make her rise to see them
there.



MILDRED MABIE

Is there anything sublimer
(Here the argument grows hot)
Than Chem. 5-6 à la Reimer?
Maybe so and maybe not.



DOROTHY ALINE LIND

Here's mathematical ability
Combined with running track ability.
You'd have to search through all
creation
To find a better combination.



GERTRUDE MANNHARDT

Once so young and blameless, she—
Modest as a maid should be—
(Weep, ye—for the tale divinely
sad is!)

Now she corrugates her locks!
Buys La Dorine—by the box!
Why? 'Tis very plain. She lives
with Gladys.



VIRGINIA LITTAUER

Jinny, with your shortened tress,
Smile, and fairy lissome-ness;
Penchant, too, for Pekin blue—
You're the perfect ingenue.



GERTRUDE ELIZABETH
MANNIS

With pains and care
She draws her hair
From off her brow of alabaster;
The author fears
'Twould take *her* years,
Such skill in dressing hair to master.

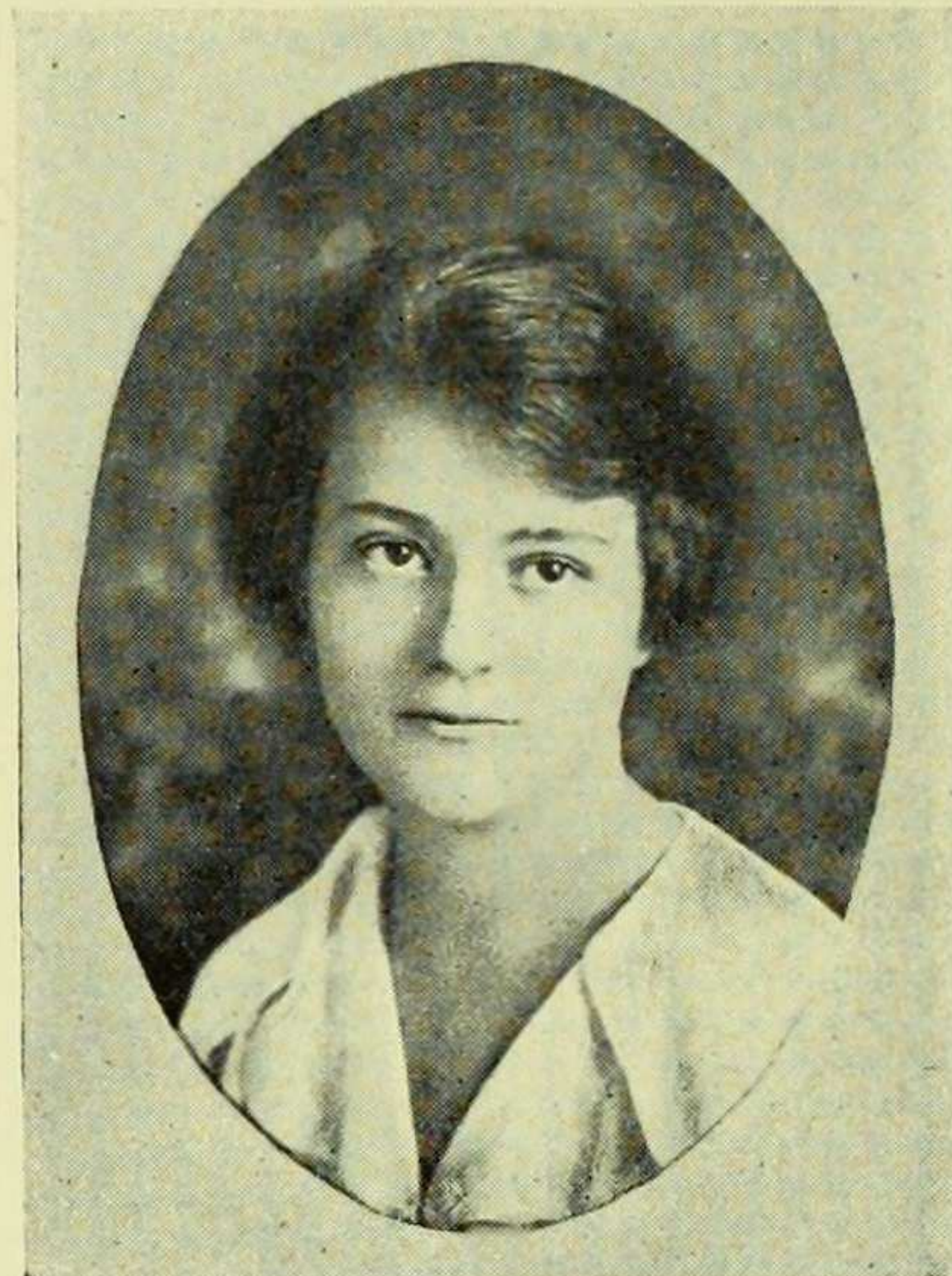

HELEN MAUCH

We're convinced that in her place,
man
Couldn't make a better baseman.
One thing more we'll say and
that's—
You should see her when she bats!



MARJORIE CECILE MARKS

Very neat and systematic? Yes,
she is!
And at all this "clever writing"
she's a wiz.
You can see the childish glee shine
from her phiz
When she scatters Greek quotations
through a quiz.

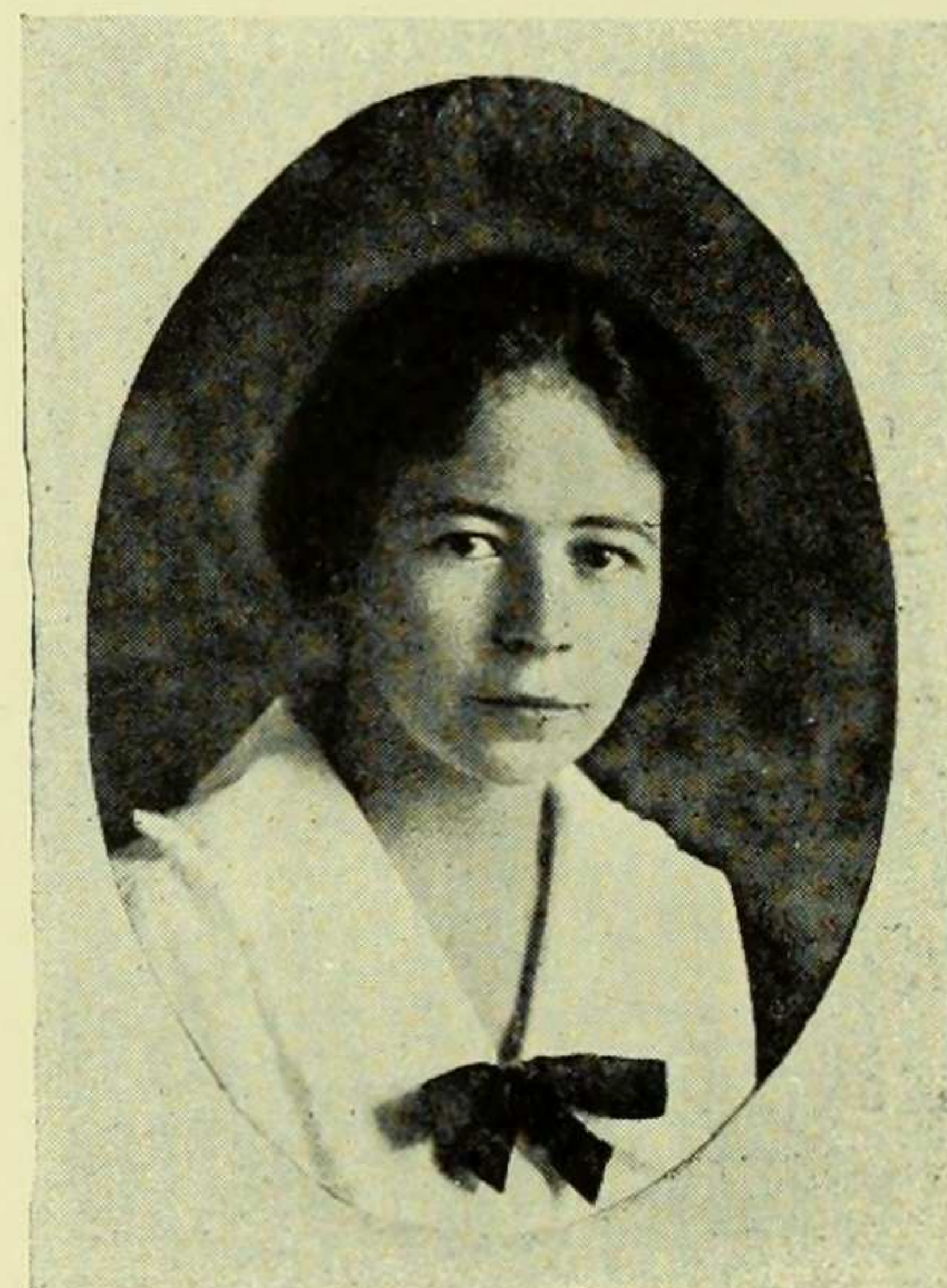

ISABEL MARGUERITE
MAUGER

She considers you an ogre
If perchance you call her Mauger.
Moral: If you'd not enrage her,
Call her Mauger.



FRANCES KNOCHE
MARLATT

Her nature's very stable.
Her work is dependable.
And she is great
In a debate.
In other words, she's able.



ELIZABETH B. MAYER

You should hear her classmates
holler
When she sports a mannish collar
Can it be that taking Psych.
Makes her seem so business-like?



MARIE ROSE MAYER

A combination, so they say,
Of the naïve, and the blasé.

HELEN MUHLFELD

Her nature's very gentle,
And slightly temperamental.
In class she sits
And sketches bits
Of pictures ornamental.

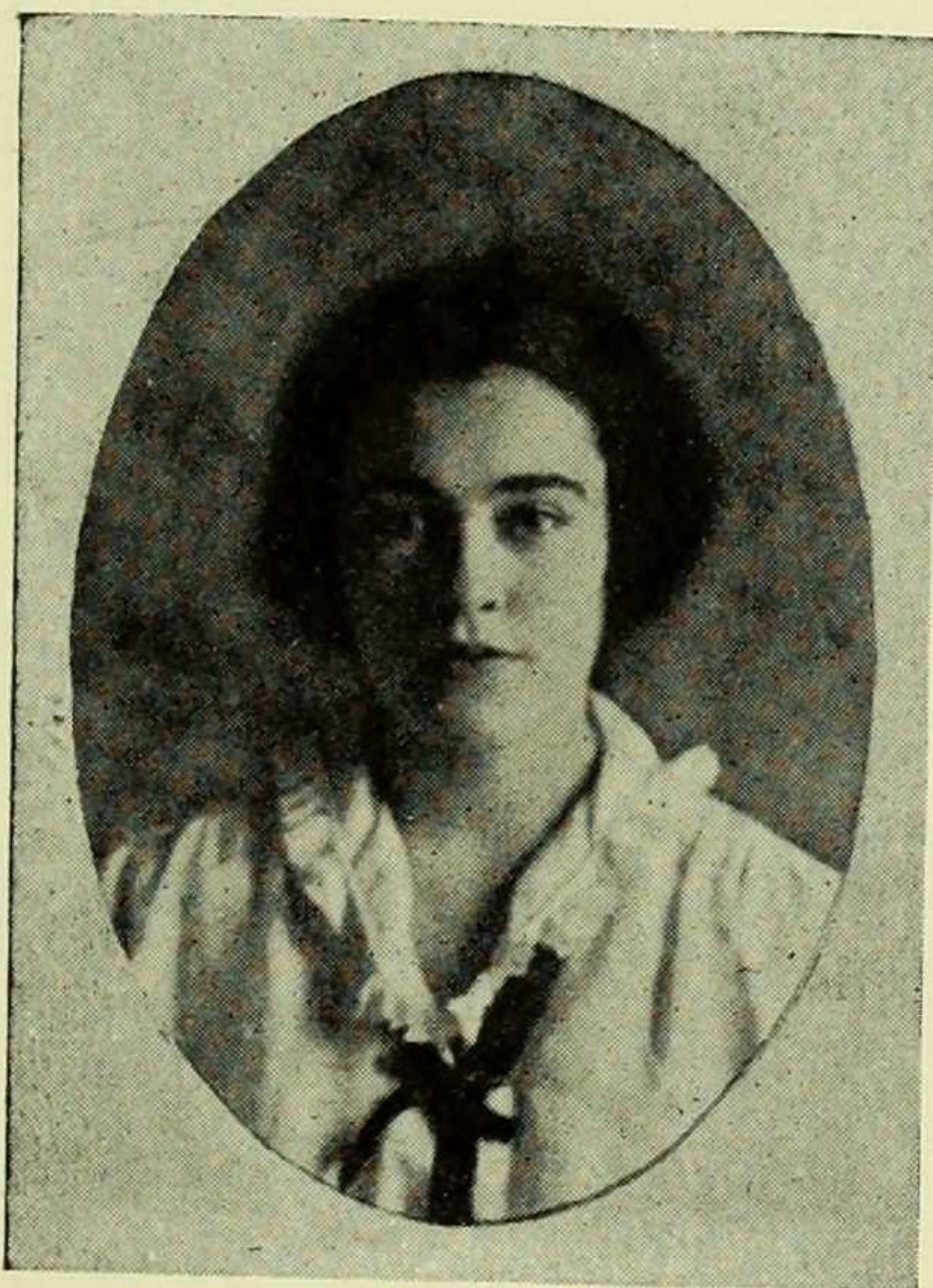

MARGARET
MONTGOMERY

We never saw a girl so calm,
So very;
Or dignified as Margaret Montgom-
Ery.

EMMA THOMSON NEALE

She's very, very quiet
And has never raised a riot.
And nobody in Barnard College
Ever would deny it.

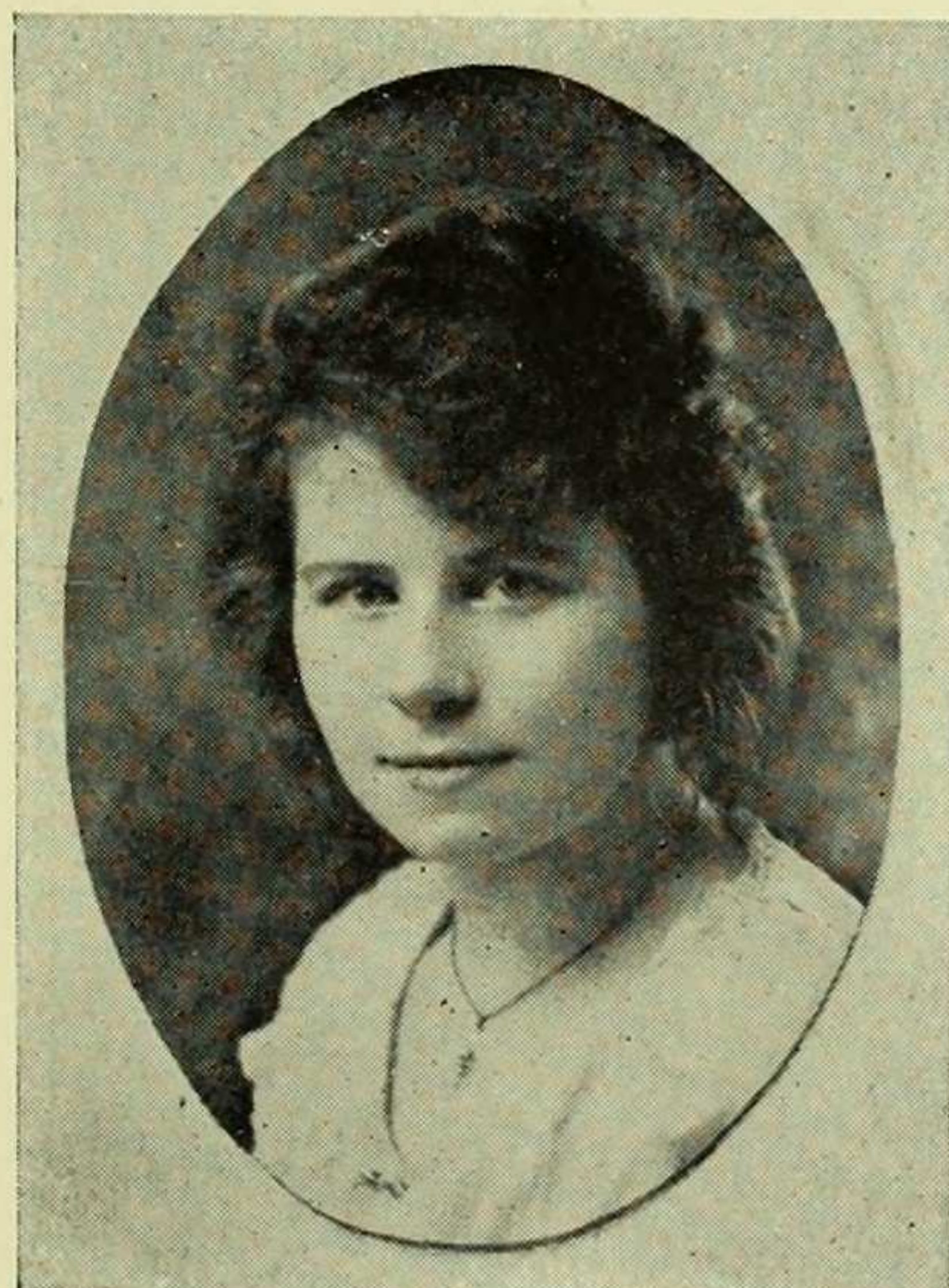

LORETTA MOORE

If you have a grief or woe
To Loretta you must go;
She will soothe your woe or grief
And provide a quick relief.

HORTENSE NEUMAN

The point is this—she's very square
(Though not a Cubist schooler);
Her line is Math., her talent's rare
At diagrams circular.





MADELEINE GERTRUDE
NEUMANN

"Class butterfly?" we heard her
say.
"But, my dear, I'm quite passé."
We look at *him* with envying eyes.
Would *we* were passé butterflies!

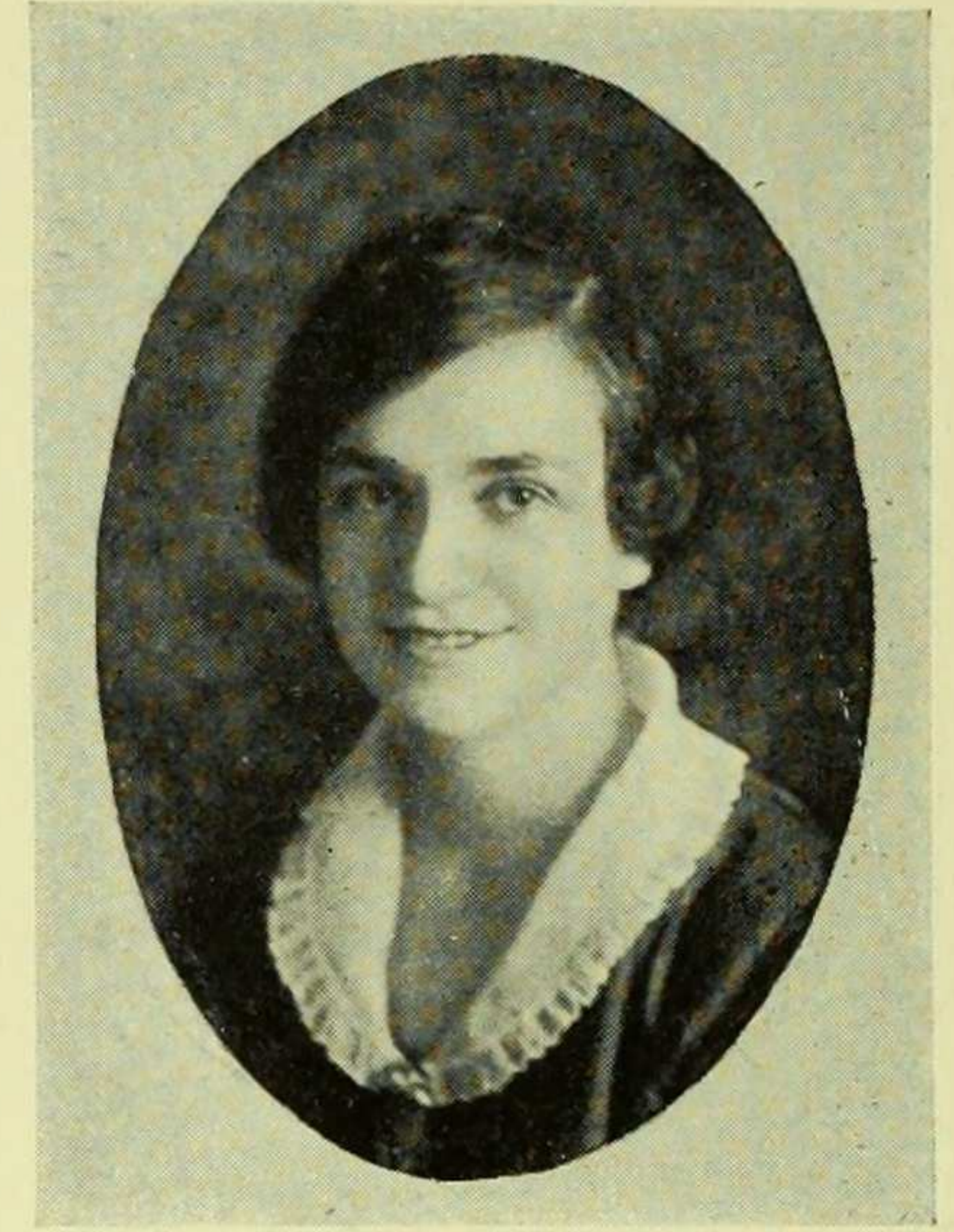

KATRINA PENN

Bubbling little bits of Southern wit,
Neither testy nor sarcastic, not a bit.



RUTH PATERSON

To heights unthinkable she's stepped;
Ambitious she, and college-y,
For Patty's very special dept.
Is Classical Philology.



MILDRED CLAIRE
PETERSON

In gym. class Mildred climbs the
ropes,
Like her anthropoidal fathers.
About her marks, she vaguely hopes,
But, then, she really never bothers.



SUZANNE A. PAYTON

She studies Woman in the Home,
And subjects equally entrancin'.
To gym. she tears, and doubtless
wears
That precious woolen scarf to
dance in.

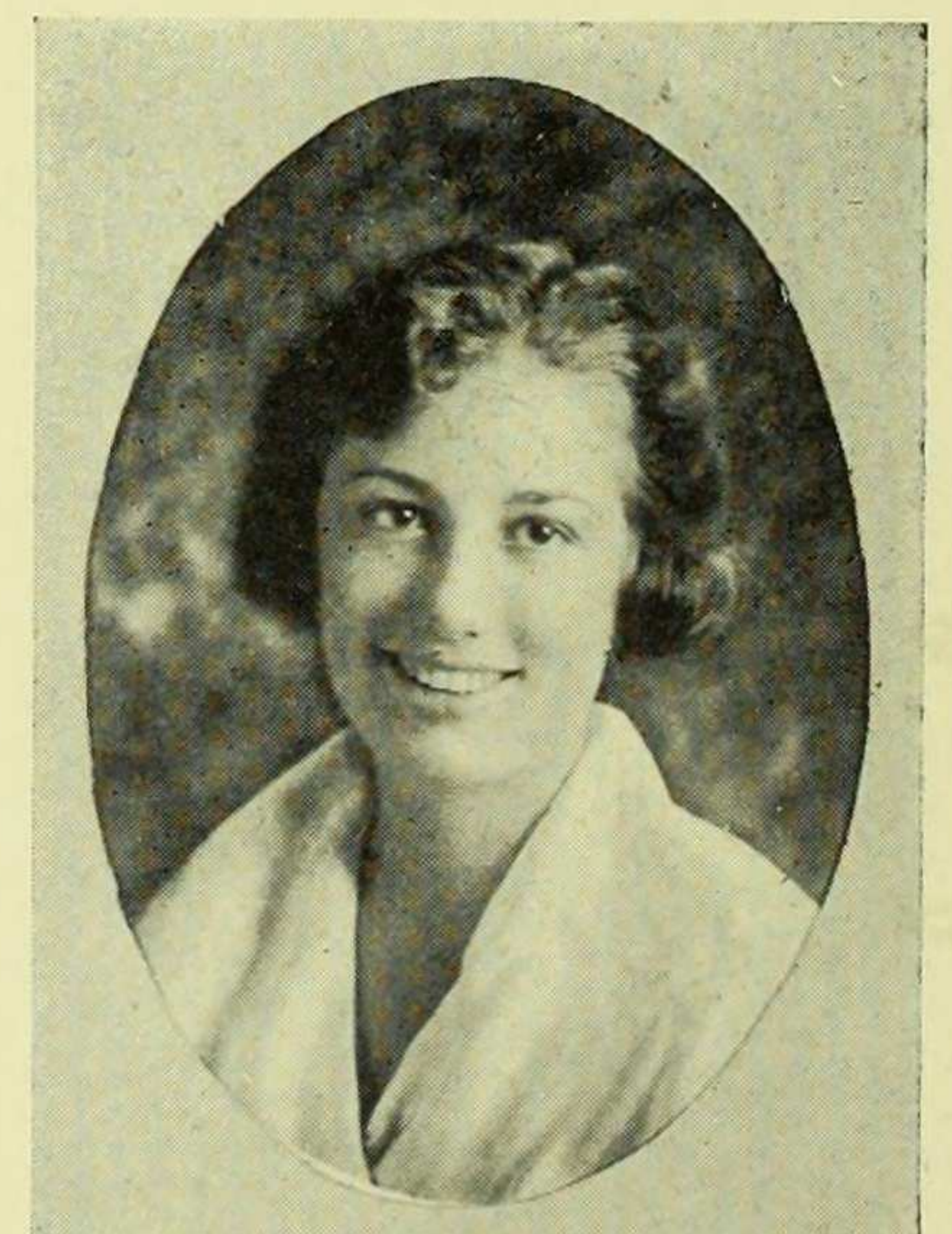

MARION EMILY PETERS

Says Marion Peters
While dropping a tear,
Life's not so complete as
When Sticky was here.



GERTRUDE MARJORIE
PHILLIPS

When Marjorie P. is seen in tears
She's not as sad as she appears,
For you will know, if you are wise,
'Tis laughter makes her wipe her
eyes.

ETHEL RAMAGE

Ethel Ramage, Ethel Ramage,
Do your Southern-ness no damage;
Your warm Southern heart you've
lost
To a girl whose name is Frost.



PHYLLIS MARIE
PICKHARDT

With a lunge, she tries a plunge,
Nothing seems to drown her.
She can do a jack-knife, too,
With a hair-net crown her.

DOROTHÉ REICHHARD

She tackles little things like track
And Field Day last November;
For Dorothé of old A. A.
Is quite the staunchest member.



IRMA REYNOLDS

Though confining be the task,
She'll do anything you ask;
Makes no fuss or false palaver—
Twenty-One's in luck to have her.



MAGDALENA LEHMAN
PINDAR

Behold Magdalena
Of proper demeanor;
We're sorry to say it is
Seldom we've seen her.

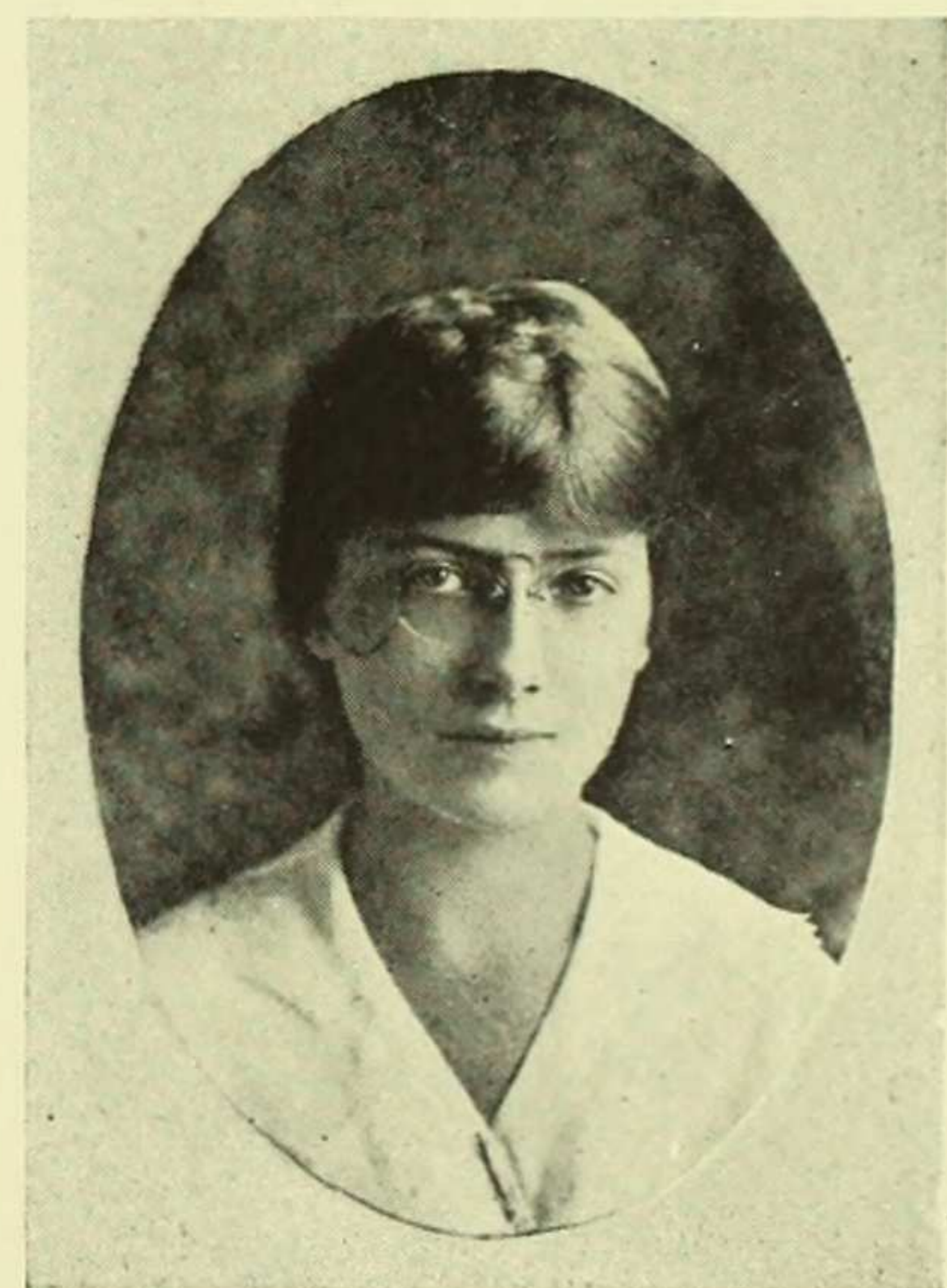



DOROTHY RITA RHOADES

My poise is of that perfect sort
That cannot be denied;
For though I wear my dresses short,
I'm always dignified.

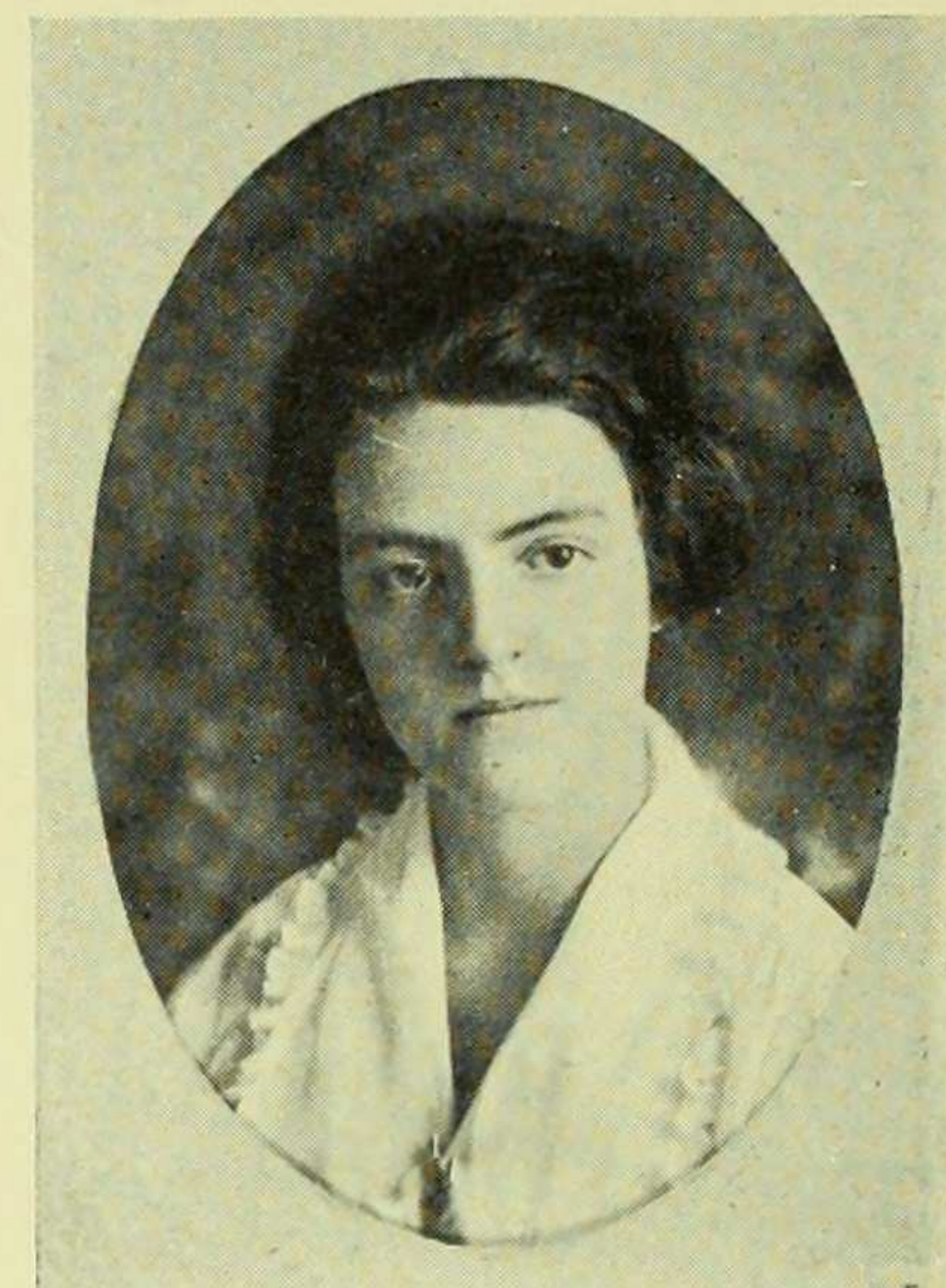

EFFIE ROSS

In a test-tube we will toast her,
For indeed we cannot roast her.



OLIVE RILEY

She gaily hums a little air
(No matter if it's off the key),
And nonchalantly pats her hair
(That is arranged so perfectly);
Her skill in drawing's really rare
(As from this book you plainly
see.)



E. FRANCES RUDD

There's a far away look in her eyes
of brown,
That gaze at you distantly, up and
down.



HELEN RIVKIN

For her powers of quick forgetion,
Crown her with a wreath of
laurels;
Four whole times in swift succession
She forgot to take her orals.



CATHERINE RAFFAELA
SANTELLI

Dear! How does a person spell a
Middle name like Raffaela?

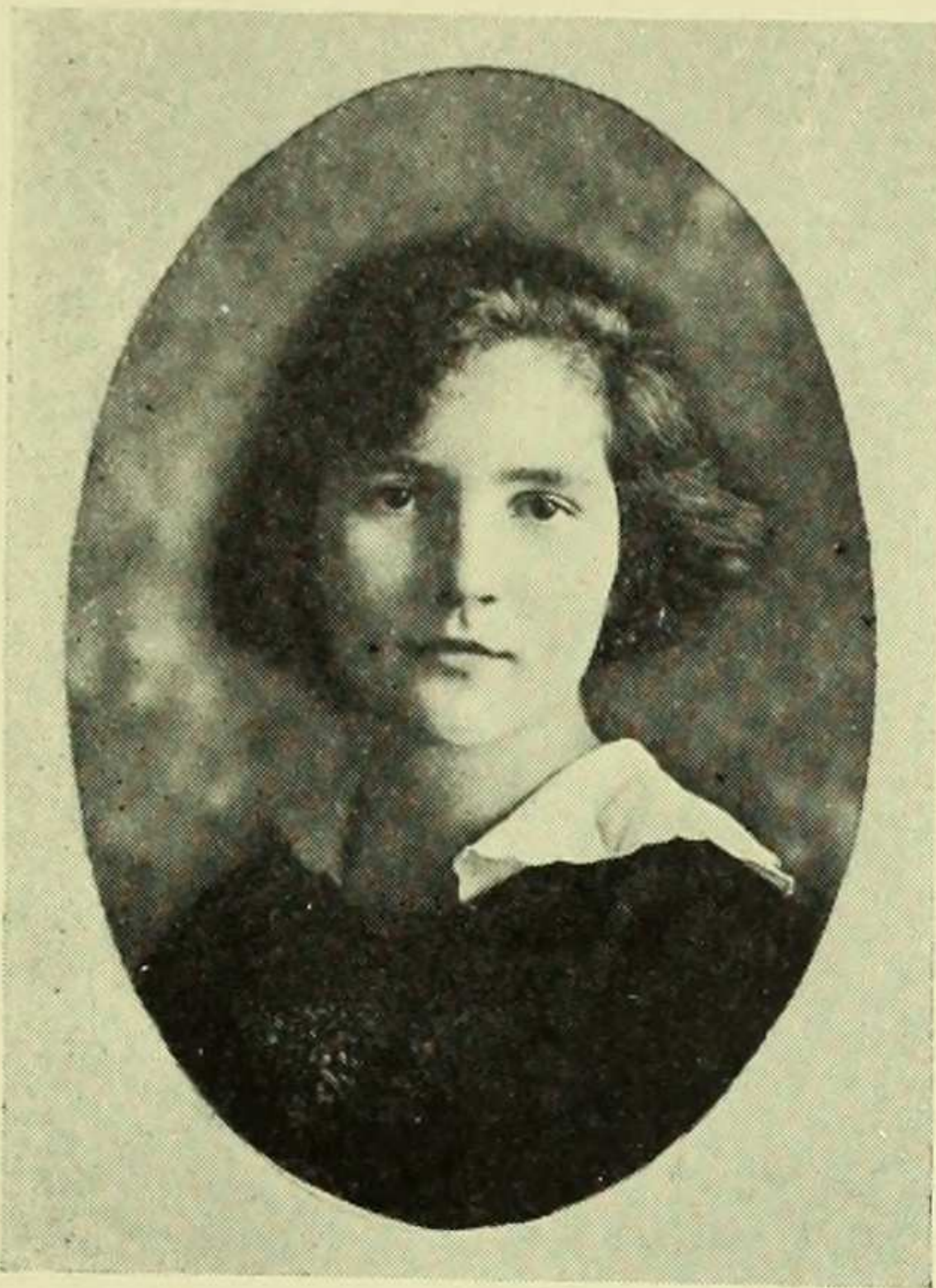

ANNE ELIZABETH
SCHMIDT

Undoubtedly
It's true that she
Is prettyish.
'Twould better fit
To say Anne Schmidt
Is Schmittish.

ANTONIA SCHWAB

Poetic fancy I adore,
But Economics—what a bore!



JEANETTE SEELEY

She is so self-effacing,
Publicity non-chasing,
You'd scarcely guess
Such politesse
Our college halls is gracing.

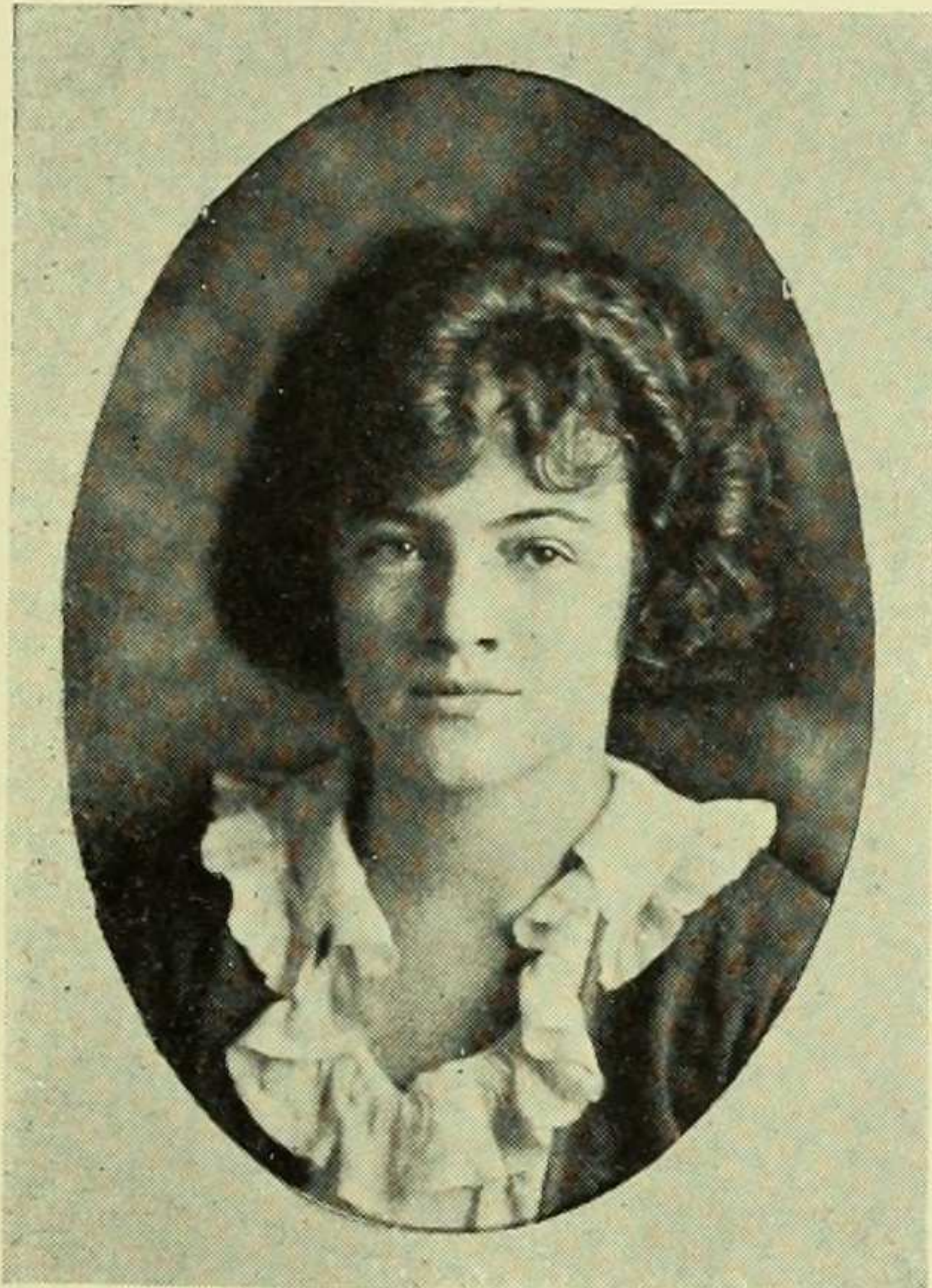

GERTRUD SCHOEDLER

Says Tutsie, "At
This thing or that
I'm poor and unreliable."
This isn't true,
Although she's u-
Sually infallible.

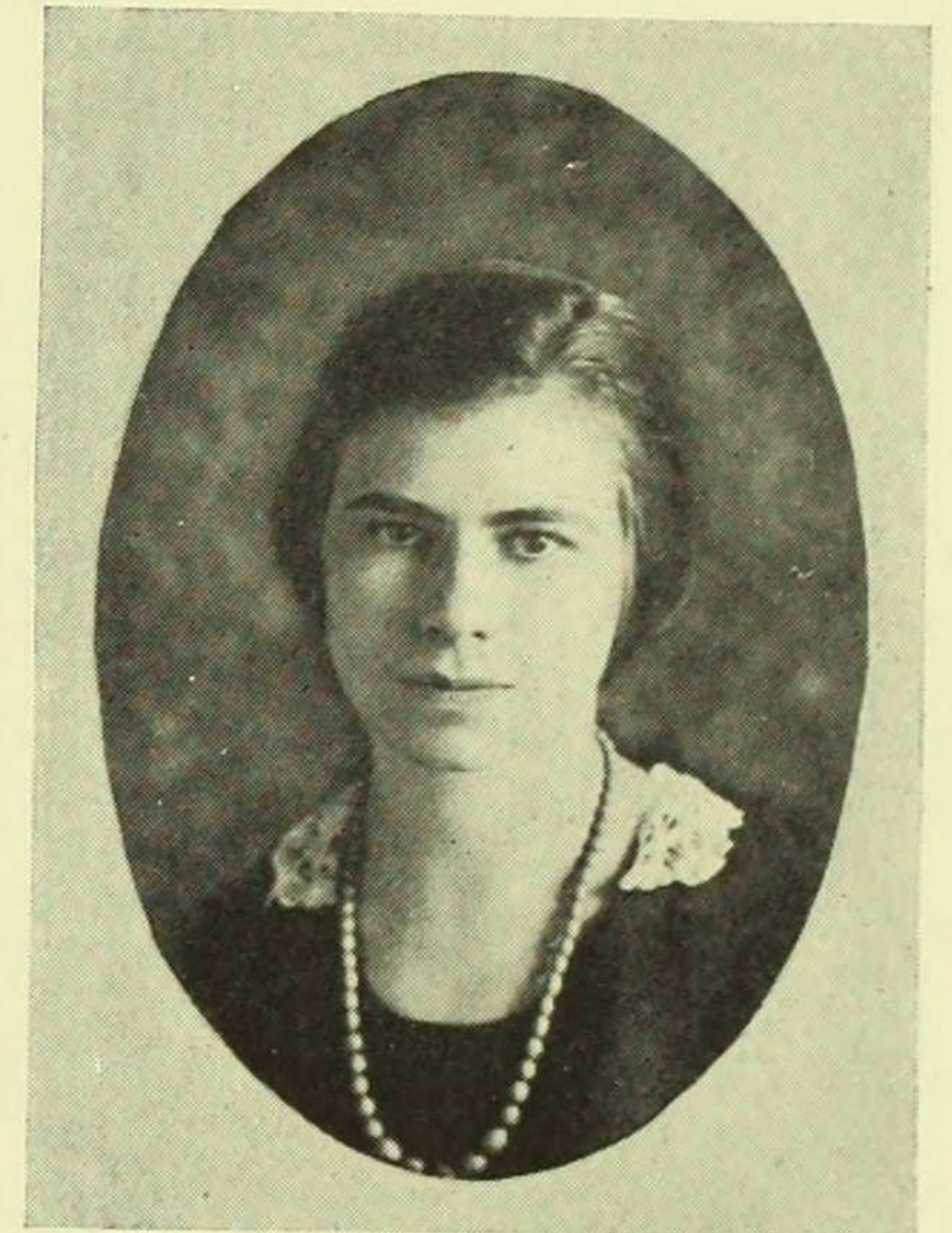

BERNADETTE SHANLEY

A Western girl is Bernadette,
From mountainous Montana;
She should be wild and wooly, yet
She has a gentle manner.

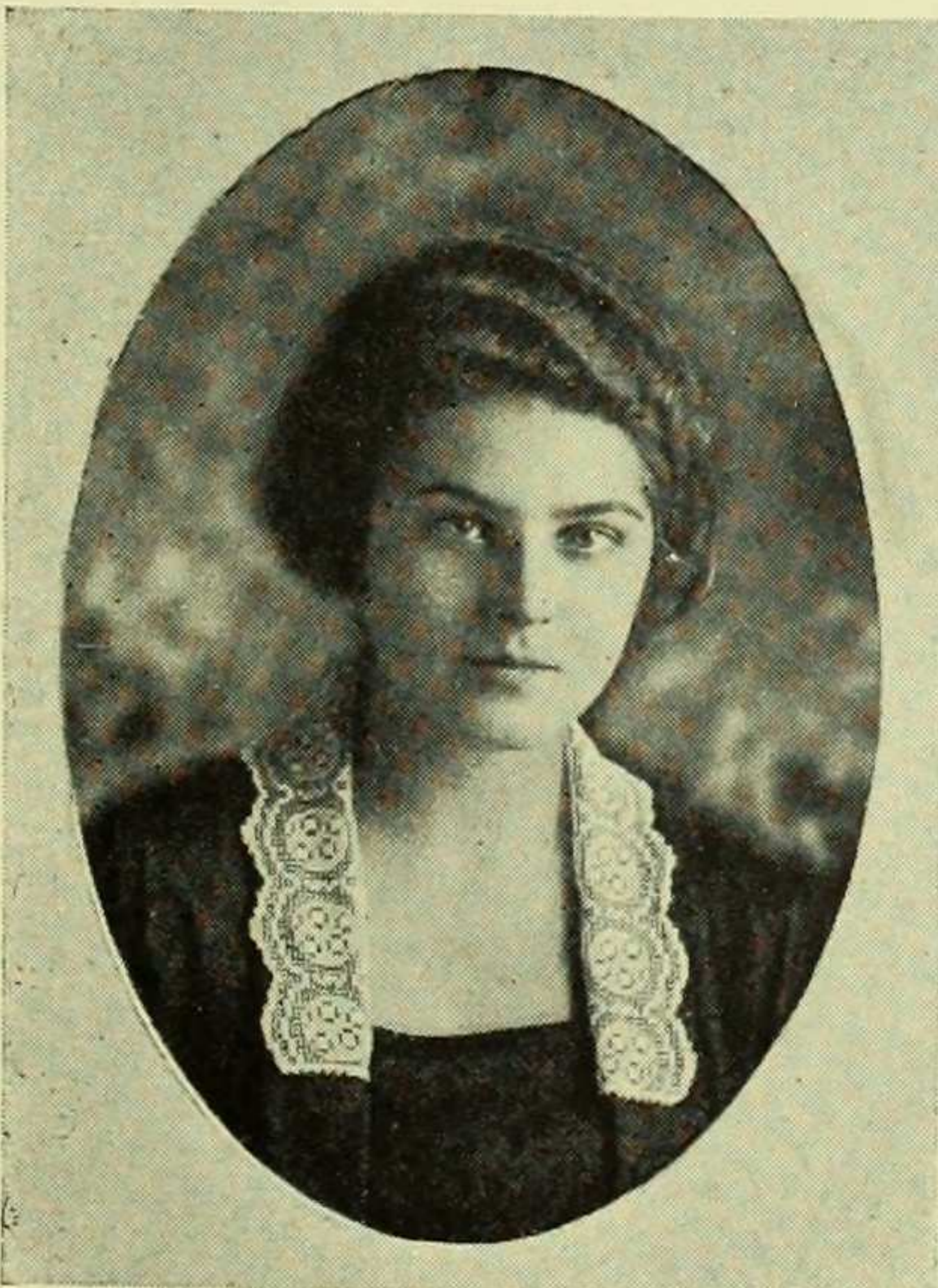

ELSIE SCHUMM

When a great bacteriologist
She's become,
We'll acclaim a Barnard Collegist
Elsie Schumm.



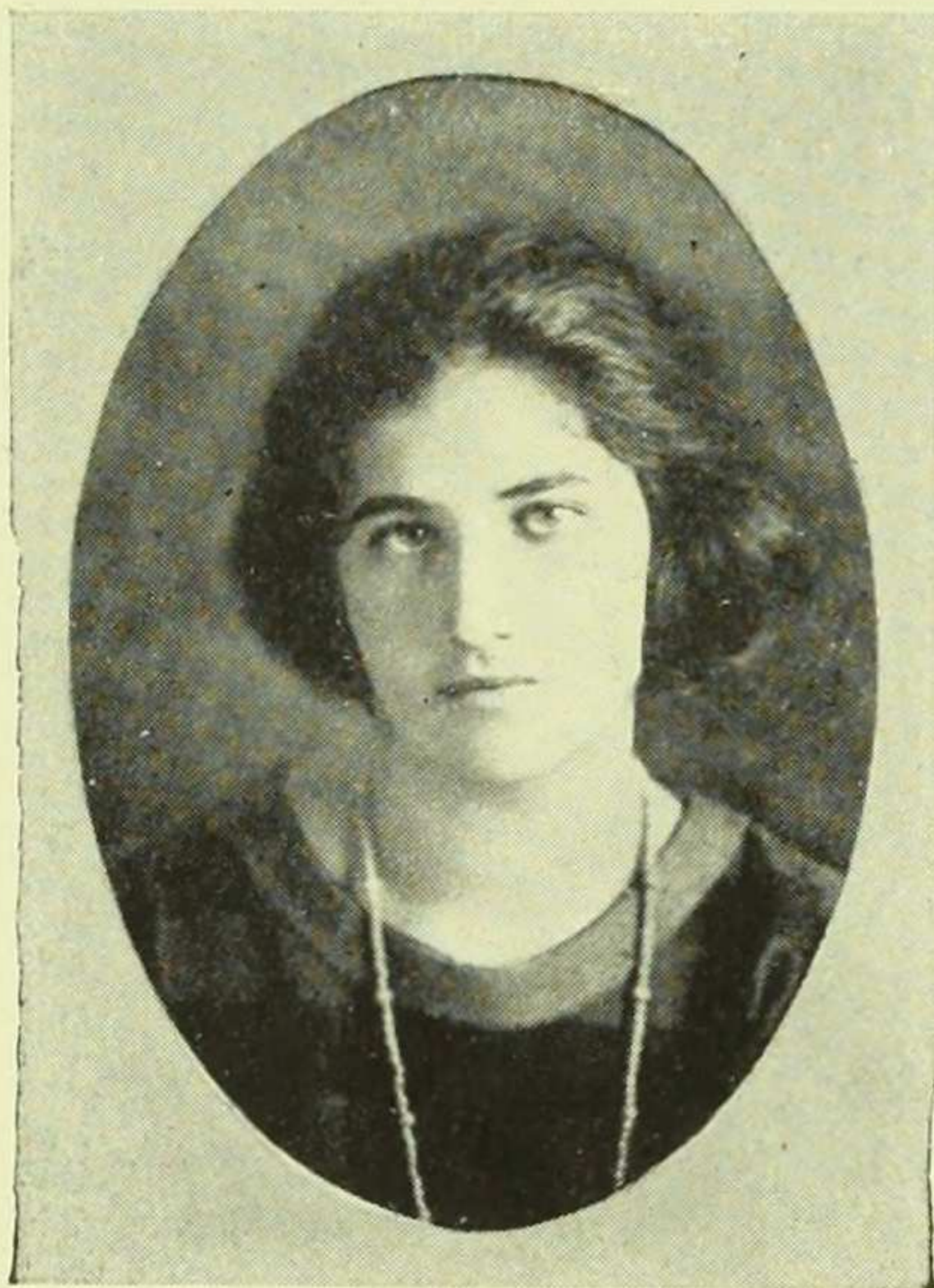

HELEN MARGARET SHIRE

Although she seems afloat in dreams,
She's not so dreamy as she seems;
In Ec. and Sociology,
She's wide-awake as she can be.



KATHERINE SMALL

Diminutive K.,
As you may know, can play
The piano and plays passing well o.
But picture our plight,
When we found that in spite
Of her height she has mastered
the 'cello.



EVELYN SHRIFTE

Evelyn Shrifte
Has a gift
Of tresses that are Titian.
If we said
They were red,
She'd wish us in Perdition.



MARIE LOUISE SOLEY

When her dark eyes dance, they say,
She's with Theodosia Bay.



GRACE JULIA SINNIGEN

Here's a maid of great discretion,
Boasting only one obsession—
Classic she, unto completion,
Save her nose, which isn't Grecian.



RACHEL SOUHAMI

She discusses subjects soaring,
'Spite of, "My, I'm not a high-
brow!"
Till we find ourselves imploring,
"Just how high is *thy* brow?"



VIRGINIA STEWART

My dear, I'm simply dead, you
know;
I didn't get to bed till four.
This New York life does wear one
so,
And lecture hours are such a
bore!

MARY STUART
Accent of the sunny South
From out your mouth
Makes us love to hear you do it,
Mary Stuart.

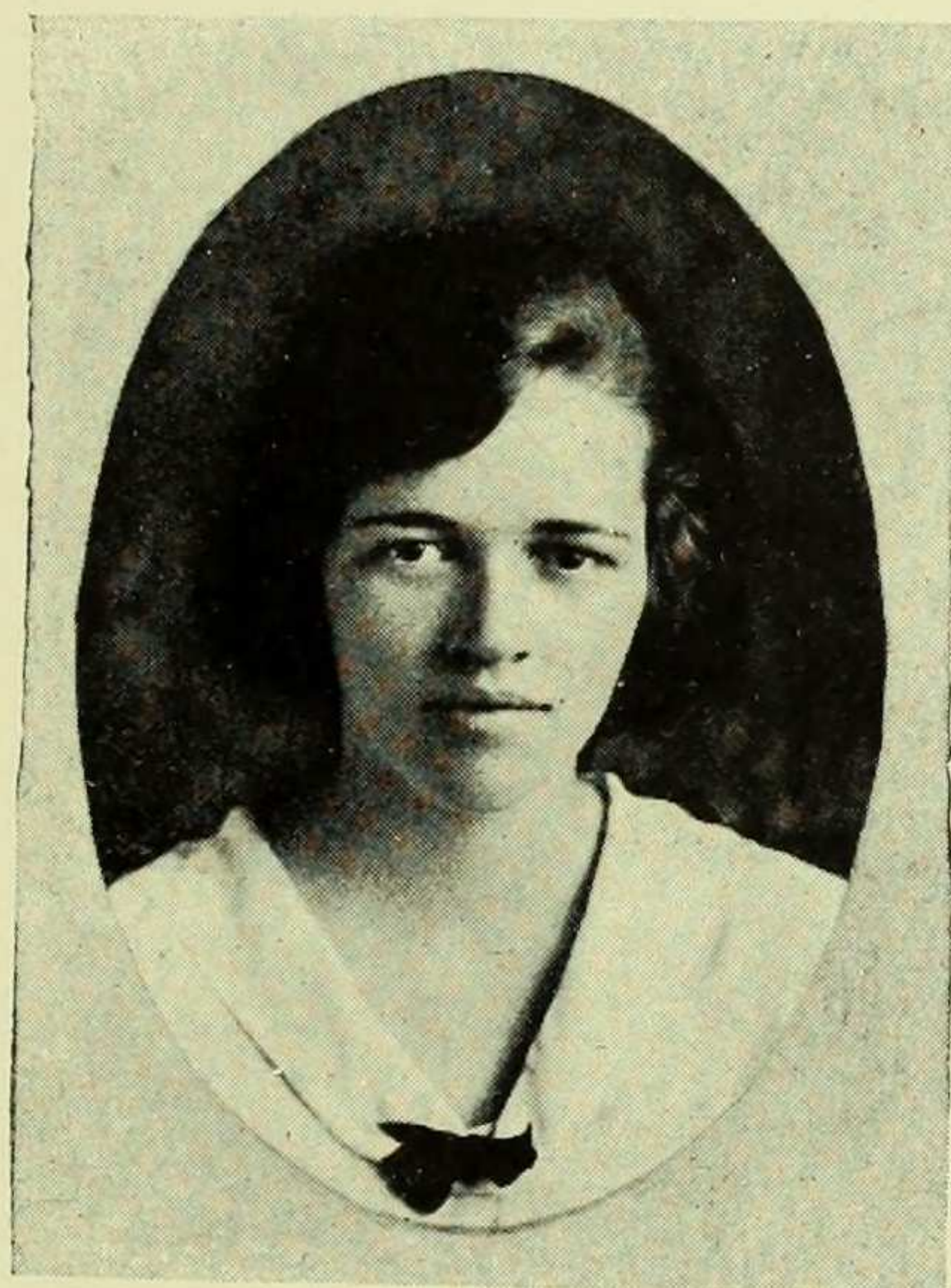

ADELE STICKNEY

Last year she dreamed in all her
courses
While thinking of new tricks for
horses,
But now her dreams have other
sources!

ELEANOR M. TIEMANN
She's one of that select small group
That runs affairs athletic;
She's modest and retiring and
She's always sympathetic.



SARAH STRIER

It is our desire
To be like Sarah Strier,
Who always works
And never shirks,
But vainly we aspire.

BERTHA CUMMINGS
TOMPKINS
A coasting party—all our bunch was
there—the fellows looked a sight.
Oh, oh, I think I'll sleep a while—
I'm going out again tonight.





LETHEA TURMAN

Lethea goes
To teas and to shows,
To parties and also to dances.
From her retroussé nose
To the tips of her toes
She possesses a charm that entrances.

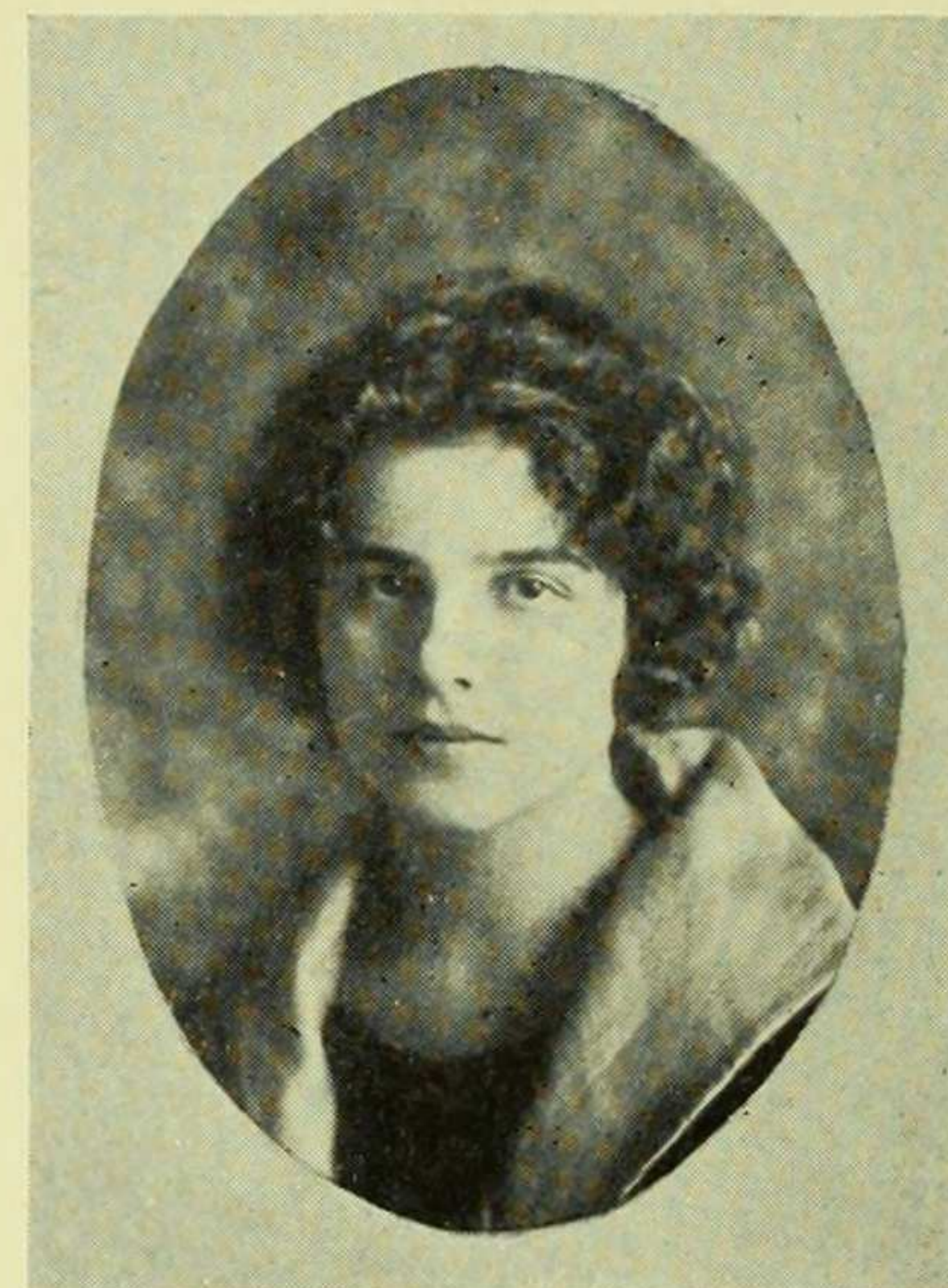

GLADYS VAN BRUNT

Glad can write a theme or so
And a song for Junior Show
While befuddling you and me
With amazing repartee.

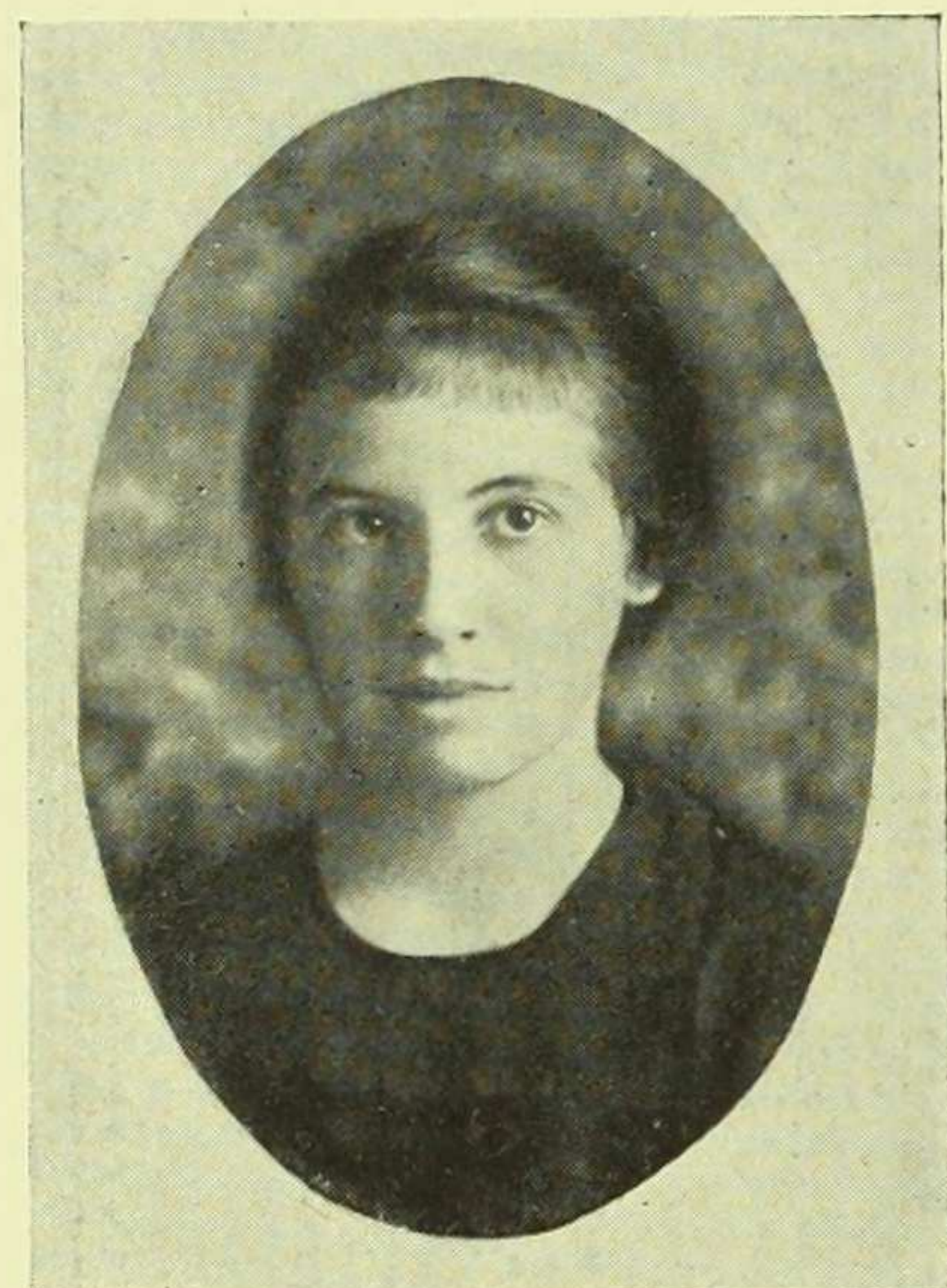

LOIS ADELAIDE TUTTLE

Lois Tuttle's very pat in
Classic things, especially Latin.



THERESA VOGEL

Her Aspiration's running high;
It's social work she's going to try.

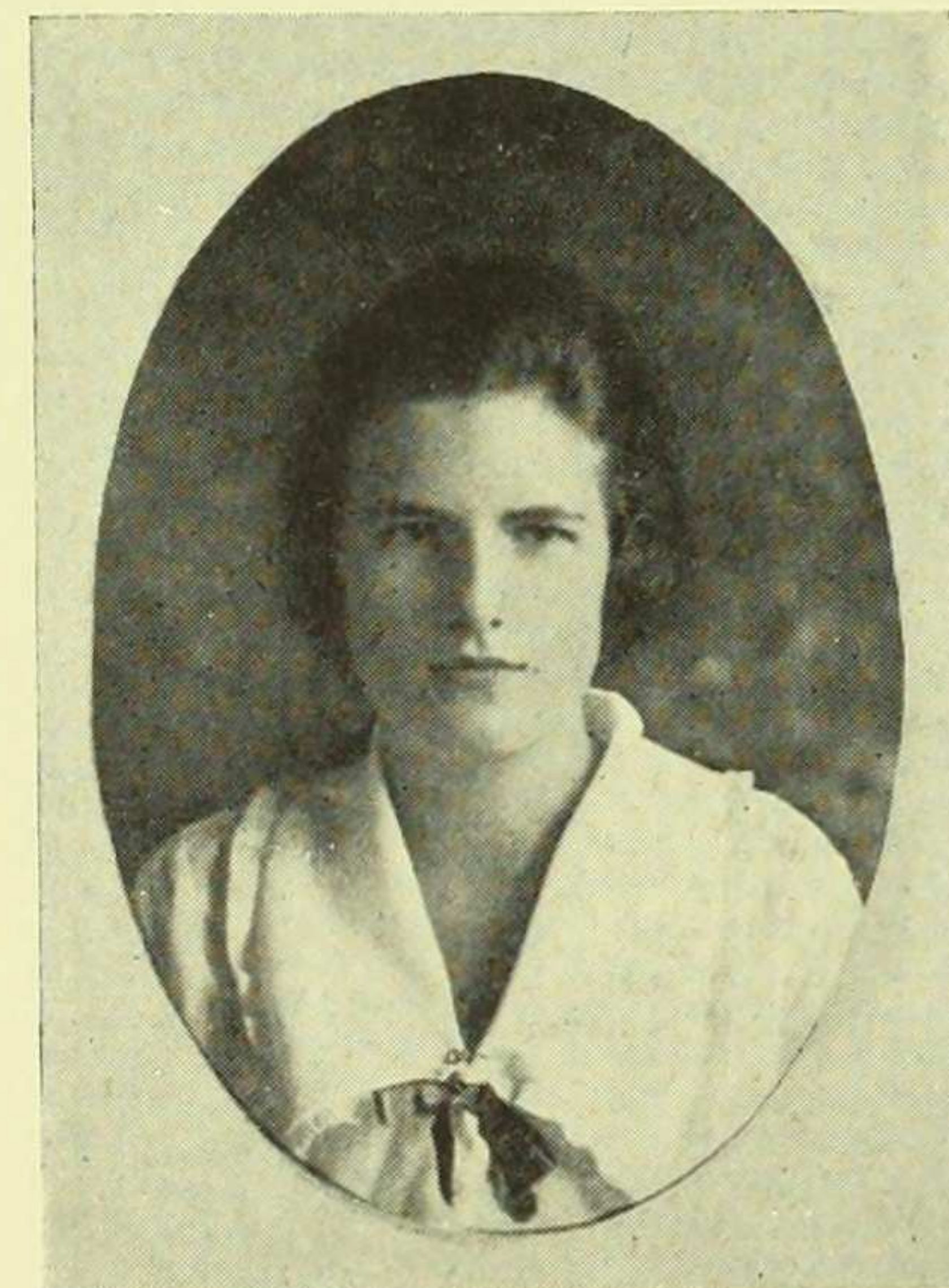

MARY ELIZABETH VAIL

Mary's new with us this year;
We are mighty glad we've met
her.
Pity we so often hear,
"My, I wish I knew her better."

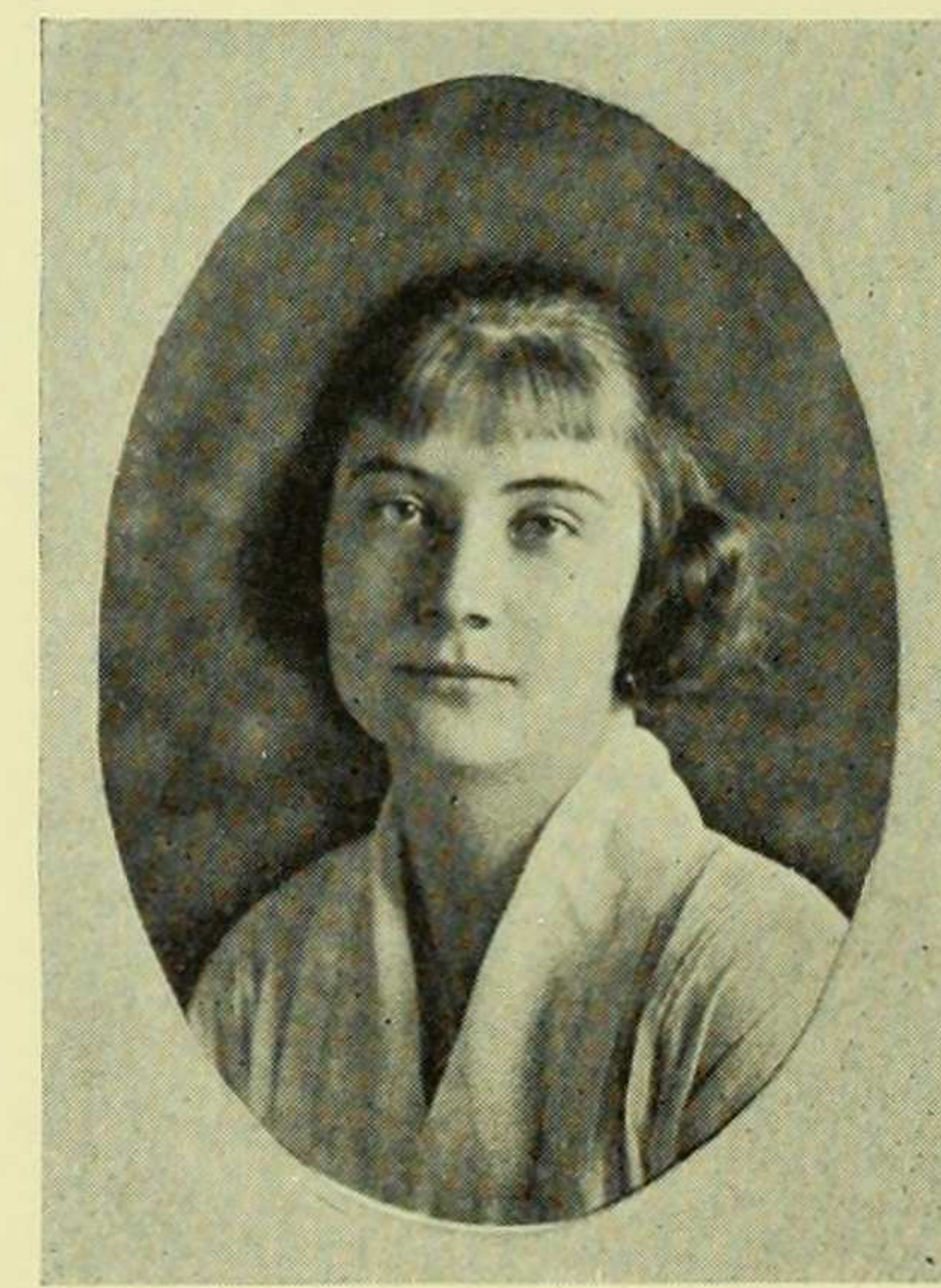

FLORENCE VON DEESTEN

About the town Hoboken
It's really very lame
For us to start a-jokin'—
Flo lives there just the same.

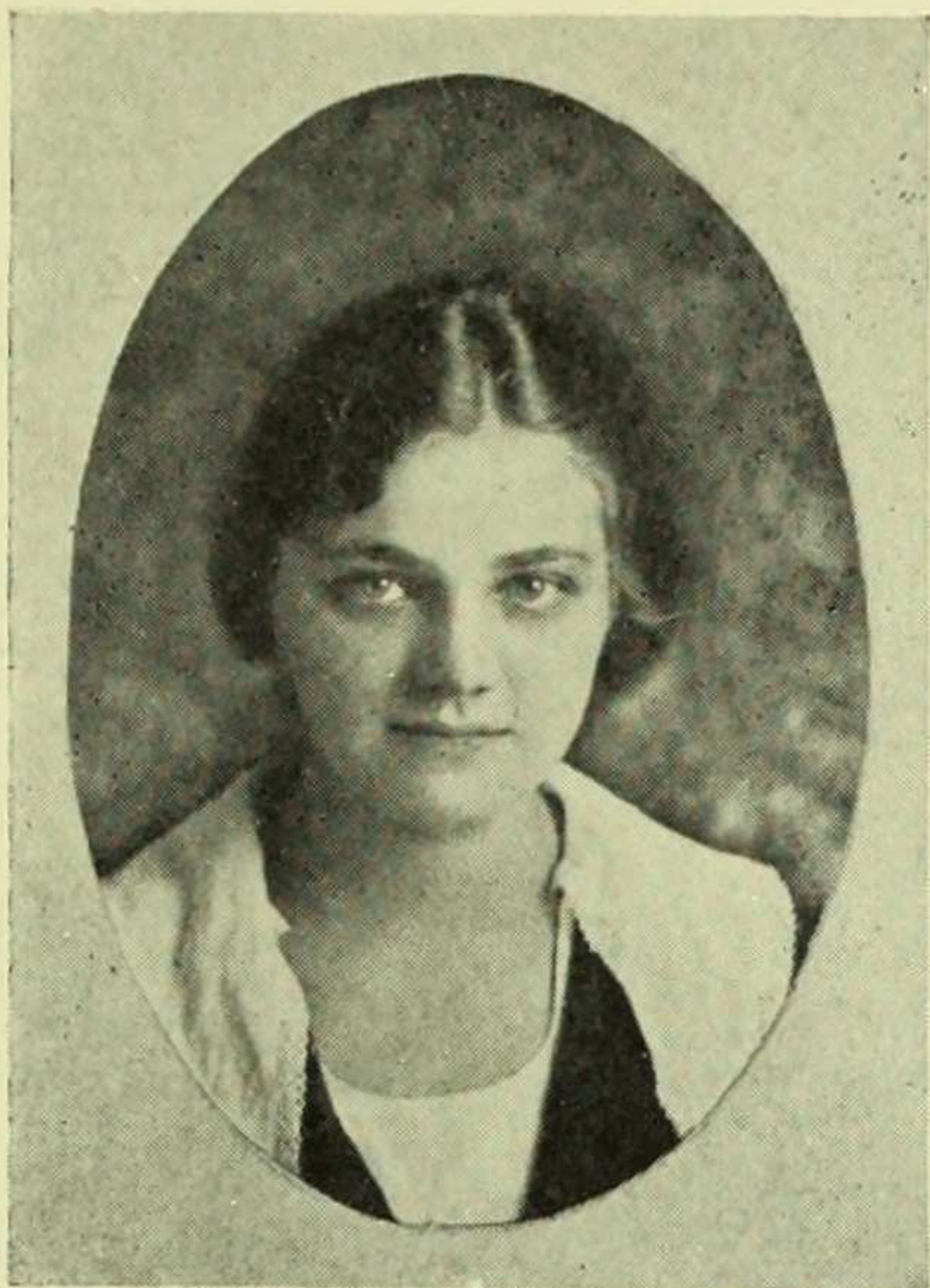

ADELAIDE VON HOLTEN

My dear, and then he said to me—
We didn't get out home till one—
Yes, Chemistry's my favorite course.
Of course it is; ask Marion.

NATALIE EVA WEINER
Here's Natalie,
Who studies in the library
So chattily;
Begowned, behatted, and befurred
So nattily,
Who's had an economic bee
Just latterly.



FANNIE R. WAGENHEIM

Little Fay; oh, little Fay,
We bethought the other day,
If we were as small as you,
We could have a fur coat too.

CLARA ALEXANDER
WEISS

She always has something to say
On every conceivable matter;
Effusive and glib in her way,
She'll chatter and chatter and
chatter.



RUTH D. WARD

Things political I thrive on;
I play baseball, too, you know;
And have you seen Tuts or Olive,
'Cause I really ought to go.

SARA GATEWOOD WEST

It's strange that Sara has
That latter appellation;
For she's as Southern as
A sugar-cane plantation.





HELEN FRANCES
WILLIAMSON

With joy and elation
And great animation
She plunges right into
An argumentation.



BEATRICE E. WORMSER

Smith was great, but just the same,
Barnard's nearer home, you see.
Here's a transfer, we acclaim,
Well versed in diplomacy.



BERTHA WITTLINGER

I want to have a small white house,
All trimmed with chintz and cre-
tonne.
I want a pleasant husband and
A stool to rest my feet on.



ROSALIND A. ZOGLIN

Rosalind with ease can drench
You or me with streams of French.
We should like to sing her praise
In a paean of Française.



Honorary Members of the Class of 1921

Leonie Adams
Martha Bode
Ethel Cobban
Ruth Colony
Luenna von Eltz
Gwendolyn Evans
Sallie Faxon
Alice Gott
Dorothy Henrieques

Elaine Huggard
Marian Baer Kleban
Elizabeth La Boyteaux
Edith Lindeman
Katherine MacGregor
Virginia Otto
Winthrop Bushnell Palmer
Catherine Suydam
Elizabeth Waterbury

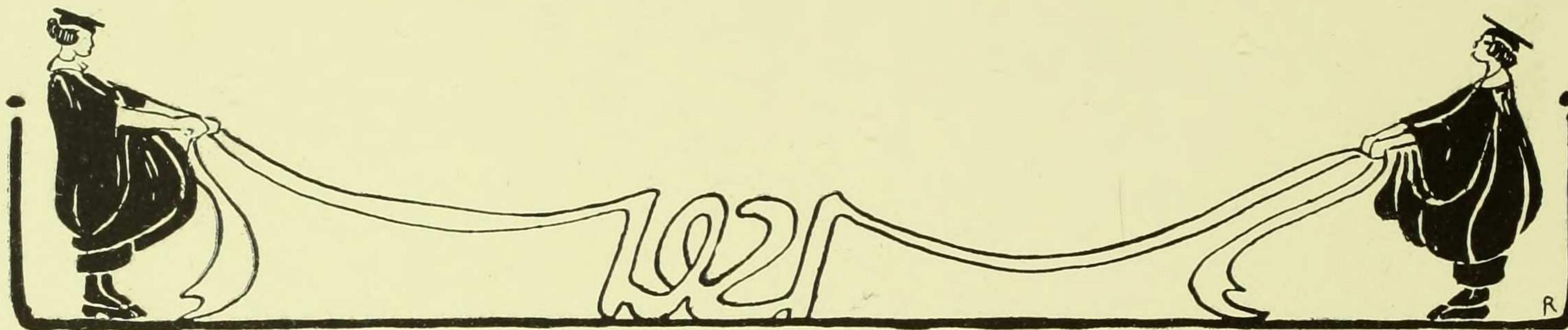

Directory of Students

1920

<i>Name</i>	<i>Address</i>	<i>Telephone No.</i>	<i>Name</i>	<i>Address</i>	<i>Telephone No.</i>
A					
Armstrong, E. H.	32 E. 61st St.	Plaza 679	Clark, H.	416 West 118th St.	Morningside 3502
Ashley, H.	346 Lexington Ave.	Murray Hill 6214		52 Larch Ave., Bogota, N. J.	
Auerbach, A. Buchman	51 W. 81st St.	Schuyler 9571	Clarke, H., <i>Brooks</i>	3346 Gilham Road, Kansas City	Morningside 7508
B			Collucci, E.	512 Classon Ave., B'klyn	Prospect 4660
Baldwin, E.,			Costello, M.,		
20 Bridge St., Hackensack, N. J.	Hackensack 371		Bahrens Place, Irving-on-the-Hudson	Irvington 1363	
Barrington, A.	3089 Broadway	Morningside 9740	Cox, L.,		
Barten, H. M.	1678 First Ave.	Lenox 7189	36 Grove St., Cranford, N. J.	Cranford 180-M	
Barton, H. C.	431 W. 121st St.	Morningside 3388	Crandall, L.	519 W. 123rd St.	
Becker, B.	145 W. 78th St.	Schuyler 7500	Cupp, L., <i>Furnald,</i>		Morningside 1400
Benton, P.	440 Riverside Drive	Morningside 8152	Junction City, Ark.		
Bien, E.	243 W. 98th St.	Riverside 5074	Curry, E., <i>Brooks,</i>		Morningside 7508
Borden, A. J.	182 W. 58th St.	Circle 4972	115 Prospect St., Staunton, Va.		
Borst, H., <i>Broadview,</i>			Crowley, M.	512 W. 122nd St.	Morningside 3593
91 Maurice Ave., Elmhurst, L. I.			D		
Bostwick, W.	612 W. 115th St.	Morningside 4710	Davey, D.	167 W. 231st St.	Kingsbridge 343
Boucher, M., <i>Brooks,</i>		Morningside 7508	Douglas, J., <i>Brooks,</i>		Morningside 7508
165 Madison St., Brooklyn			21 E. 8th St., Atlanta, Ga.		
Brace, E.	116 E. 58th St.	Plaza 2282	E		
Breaker, H., <i>Furnald,</i>		Morningside 1400	Everson, I., 259 St. Marks Place,		
570 First St., Brooklyn		South 1941	New Brighton, Staten Island	Tompkins 546-R	
Brosnan, K.	501 W. 169th St.	Wadsworth 5330	Eyre, L.	138 E. 36th St.	Murray Hill 4164
Brown, J.	307 W. 98th St.	Riverside 6100	F		
Brubaker, R.	Mountain View, N. J.	Little Falls 123-F4	Fox, E.	504 Eighth Ave., Brooklyn	South 6026
Burne, D., 547 Riverside Drive,		Morningside 3753	Fishberg, E.	170 W. 59th St.	Circle 4670
Huntington, L. I.		Huntington 12	de la Fontaine, E.	431 Riverside Drive	Morningside 3108
Butler, D.	14 Locust Hill, Yonkers	Yonkers 2131	Versailles, France		
C			Friedman, L.,		
Calhoun, H., 247 Division Place,			172 Sterling Place, Brooklyn	Prospect 3378-M	
Hasbrouck Heights, N. J.			G		
Carbonara, T., 169a Utica Ave.,		Decatur 5405	Garfiel, E.	20 E. 90th St.	Lenox 1273
Brooklyn, N. Y.			Garner, M., <i>Brooks,</i>		Morningside 7508
Chalmers, R. D.	2654 Marion Ave.	Fordham 206	Wantagh, N. Y.		Wantagh 1286
Chase, J., <i>Brooks,</i>		Morningside 7508			
Spring Brook, Wis.					

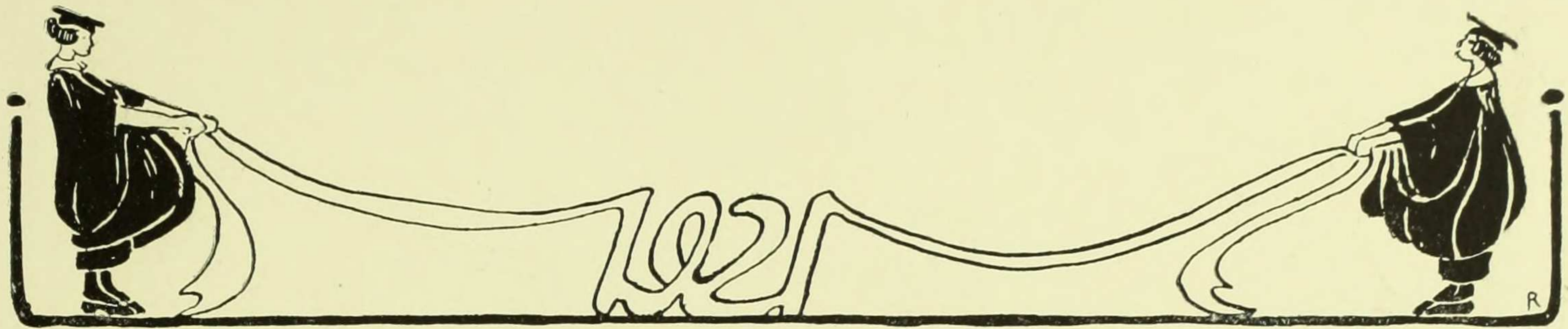

Name	Address	Telephone No.
Garritson, M. L., <i>Brooks</i> ,	2400 Broadway, Logansport, Ind.	Morningside 7508
Goforth, W.....	412 W. 115th St.	Cathedral 7152
Gotheil, E.....	148 W. 75th St.	Columbus 1103
Gruggel, C., 29th St., 16th Ave.,	Whitestone, N. Y.	Flushing 2030-W
Guthrie, P.....	232 E. 11th St.	Orchard 7818

H

Hall, R.....	150 W. 92nd St.	Riverside 4787
Harris, A., <i>Brooks</i> ,	Putnam, Conn.	Morningside 7508
Harris, E.....	416 West 122nd St.	Morningside 4475
Hicks, H., <i>Brooks</i> ,	168 Roseville Ave., Newark, N. J.	Morningside 7508
Himmelberger, K., 60 Linden Ave.,	Jersey City, N. J.	Bergen 5012
Hobe, E., <i>Brooks</i> ,	508 Oakwood St., Pittsburgh, Pa.	Morningside 7508
Hopkins, A.....	1014 Madison Ave.	Rhineland 6478
Houghton, R., 453 Boulevard,	Long Island City	Astoria 641

J

Jarecky, F.....	138 W. 86th St.	Schuyler 8736
Jennings, A. S.....	44 E. 80th St.	Lenox 3219
Jentz, V., 92 Sherman Place,	Jersey City	Webster 4274-M
Johnston, A., 501 West 121st St.,	1719 Fifth Ave., Council Bluffs, Iowa.	Morningside 4886

K

Kaufmann, M.....	316 W. 101st St.	Riverside 2572
Keehan, H., 41 St. Nicholas Terrace	14 North York St., Paterson, N. J.	
Kennard, E.....	430 W. 118th St.	Morningside 3880
Kidd, F.....	455 Fort Washington Ave.	Wadsworth 8812
Koerner, S.....	601 W. 137th St.	Audubon 1600
Kopald, S.,	629 Gates Ave., Brooklyn	Bedford 4250
Kossman, E.....	220 Cathedral Parkway	Academy 1667
Kriegsman, H.....	272 W. 90th St.	Riverside 3298
Kydd, M.....	61 E. 70th St.	Rhineland 3578

L

Landauer, T., <i>Brooks</i> ,	62 W. State St., Albion, N. Y.	Morningside 7508
-------------------------------	--------------------------------	------------------

Name	Address	Telephone No.
Lane, M.....	320 W. 96th St.	Riverside 305
	34 Revere St., Springfield, Mass.	
Leding, A., 59 Union St.,	Ridgewood, N. J.	Ridgewood 1092
Lemcke, D.....	14 Van Ness Place	Chelsea 6885
Leslie, A.....	503 W. 121st St.	Morningside 5010
Lesser, J.....	795 St. Nicholas Ave.	Audubon 9759
Levi, M.....	18 W. 88th St.	Schuyler 5327
Liebeskind, H.,	577 Nostrand Ave., Brooklyn	Bedford 3204
Lockhart, M. L.....	209 Claremont Ave.	

M

MacDonald, J.....	169 W. 76th St.	Schuyler 1572
MacMahon, A.....	70 Morningside Drive	Morningside 590
Maas, A.....	130 E. 72nd St.	Rhineland 9366
Mack, B.....	318 W. 100th St.	Riverside 129
Mahneke, P., 30 North Washington Pl.,	Astoria, N. Y.	Astoria 2628
Magoon, A.....	2120 Harrison Ave.	Fordham 2510
Marsh, A.....	414 W. 118th St.	Morningside 3502
Marsh, L.....	414 W. 118th St.	Morningside 3502
McKenzie, J., <i>Broadview</i> ,	1127 West St., Utica, N. Y.	Morningside 1475
McFehell, E., <i>Brooks</i> ,	682 Second Ave., Williamsford, Pa.	Morningside 7508
Meissner, E. M., 315 Oak St.,	West Hoboken, N. J.	
Meixell, G.....	540 W. 122nd St.	Morningside 4880
Meylan, J.....	468 W. 141st St.	Audubon 5764
Mochrie, M., 21 Ash St.,	Flushing, L. I.	Flushing 926-M
Myers, M. G., <i>Broadview</i> ,	183 North Parkway, East Orange, N. J.	Morningside 1475
		East Orange 3856-M

N

Nance, M.....	2161 Ludlow Ave.	Westchester 796
Nicholson, M., <i>Flying Fame</i> ,	Iraddell, N. J.	Morningside 4173
Nolan, M.....	204 W. 78th St.	Schuyler 3454

O

O'Brien, M., 191 Brighton Ave.,	Perth Amboy, N. J.	Perth Amboy 699-J
Oldenbusch, C., 72 Marlborough Road,	Brooklyn	Flatbush 2608

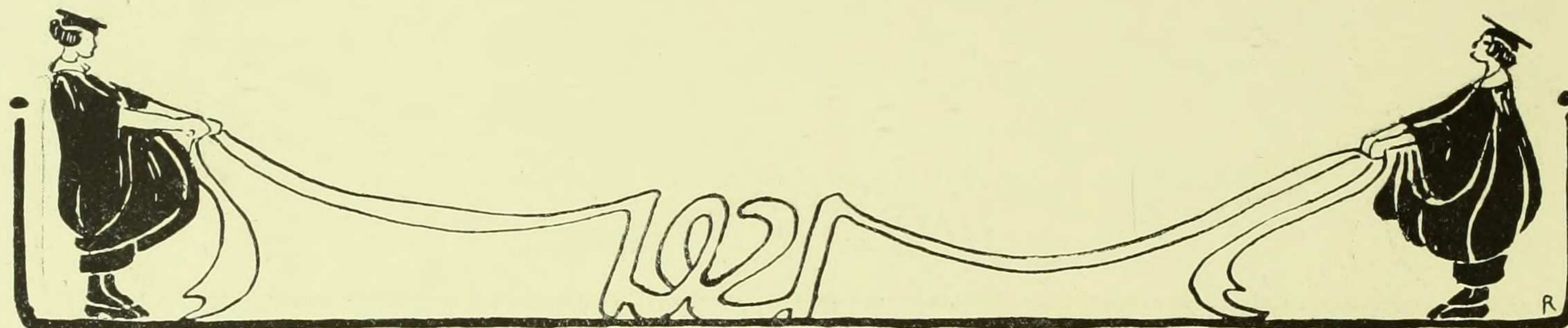

Name	Address	Telephone No.
Omeis, F.,	2884 Valentine Ave., Bedford Park, N. Y. C.	Fordham 6132
Opdycke, M. E.	117 E. 69th St.	Rhineland 4308
P		
Piel, A.,	<i>Broadview</i> , Hewlett, Long Island	Morningside 1475
Piersall, C.,	109 South Third St., Mt. Vernon	Mt. Vernon 168 Morningside 7508
Pope, R.,	<i>Brooks</i> , 20 Crane St., Caldwell, N. J.	Morningside 7508
Porter, E.	220 W. 111th St.	Cathedral 6224
R		
Rabe, E.,	348 East 23rd St., Flatbush	Flatbush 8974
Rafter, L.	Port Washington, N. Y.	Port Wash. 414-J
Rawson, M.,	<i>Brooks</i> , Box 214, R. F. D. 1, Asbury Park N. J.	Morningside 7508
Raynor, A.,	<i>Brooks</i> , Islip, L. I., N. Y.	Morningside 7508
Ressmeyer, G.	348 W. 122nd St.	Morningside 5393
Robb, D. A.	482 Greene Ave., Brooklyn	Bedford 6386-W
Robb, J. H.	35 E. 64th St.	Plaza 6515
Rogers, H. M.,	326 B. President St., Brooklyn	Hamilton 2437 Henry 2437
Rosenberg, M.	57 E. 77th St.	Rhineland 188
Reynolds, L.,	<i>Brooks</i> , Arcadia, La.	Morningside 7508
Rothschild, L. V.	823 West End Ave.	Riverside 5786
Russell, O.	501 W. 121st St.	Morningside 4886
S		
Scancarello, C.,	104½ Amity St., Flushing	
Schaeffer, K.	419 W. 118th St.	Morningside 6946
Schaeffer, F. L.,	146 Hutton St., Jersey City	Webster 3202
Schellhase, E.	141 W. 76th St.	
Schenck, C.	2114 Daly Ave., Bronx	Fordham 5693-W
Schwartz, E.	151 Central Park West	Schuyler 7380
Scott, M.	52 E. 54th St.	
Scott, M. E.	100 Morningside Drive	Morningside 6272
Seigbert, B.	137 Riverside Drive	Schuyler 6263

Name	Address	Telephone No.
Seidman, H. M.,	<i>Brooks</i> , 580 High St., Newark, N. J.	Morningside 7508
Sexton, C.,	<i>Brooks</i> , 172 Cleveland St., Orange, N. J.	Morningside 7508
Silbert, D.,	<i>Brooks</i> , 755 West 7th St., Plainfield, N. J.	Morningside 7508
Silver, E.,	<i>Flying Fame</i> , 149 Prospect Park, S. W., Brooklyn	Morningside 4173 South 1054
Simons, B. R.	350 W. 88th St.	Schuyler 3050
Small, D.	618 W. 113th St.	Cathedral 7268
Smith, K.	546 W. 147th St.	Audubon 3400
Smith, G. M.,	<i>Brooks</i> , 277 Canistro St., Hornell, N. Y.	Morningside 7508
Sternberg, L.	13 E. 94th St.	Lenox 312
Sutton, M.,	149 Clinton Ave., Jersey City	Market 8960
T		
Taff, M.	320 W. 107th St.	Academy 1379
Tewes, M. C.,	511 Broadway, Astoria, L. I.	Astoria 14
Thomas, G. E.,	<i>Brooks</i> , 5800 Darlington Rd., Pittsburgh, Pa.	Morningside 7508
Thompson, F.,	<i>Brooks</i> ,	Morningside 7508
Travis, M.	29 W. 12th St.	Chelsea 7574
Tye, E.,	<i>Brooks</i> , 740 Peachtree St., Atlanta, Ga.	Morningside 7508
Tyndall, M.,	<i>Broadview</i> , 201 So. Clinton St., East Orange, N. J.	Morningside 1475
U		
Uhrbrach, M.,	379 Sterling Place, Brooklyn	Prospect 8267-W
V		
Vernon, L.	104 E. 36th St. Bonham, Texas	Pennsylvania 185
W		
Wallerstein, B.,	334 Highland Ave., Mt. Vernon	Mt. Vernon 3132-J
Walser, V. E.,	296 Sterling Place, Brooklyn	Prospect 8838-J
Weil, D.	736 West End Ave.	River 3260
Wethey, G.,	<i>Brooks</i> , Port Washington, N. Y.	Morningside 7508

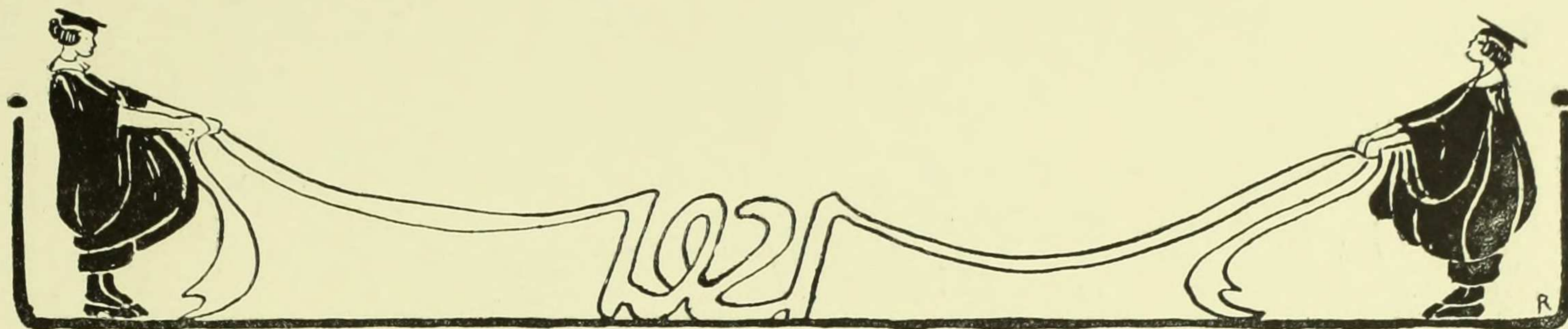

Name	Address	Telephone No.
White, C.....	750 Carroll St., Brooklyn	
Whyte, B.,		South 8588-W
	114 Benedict Ave., Tarrytown, N. Y.	Tarrytown 273
Widrevitz, L.....	2151 Walton Ave.	Fordham 554

Name	Address	Telephone No.
Wilkins, M. H.,	284 Alexander Ave., N. Y. C.	Melrose 261
Wood, L. M.,	478 State St., Brooklyn	Flushing 761-J
Wood, M. T.,	2 So. Broadway, Tarrytown, N. Y.	

1921

Name	Address	Telephone No.
A		
Abrahams, E.....	107 E. 70th St.	Lenox 4097
Ahrens, E.,	1547 Brooklyn Ave., Brooklyn	Kenmore 2347-W
Ammermüller, G.....	420 W. 130th St.	Morningside 8500
Andrews, H.....	420 W. 116th St.	Cathedral 7100
Andrews, L.....	220 W. 107th St.	Academy 4794
Arkins, L.....	610 Riverside Drive	Audubon 4786
Arnold, M.,	2099 Valentine Ave., Portland, Ore.	Fordham 2241
B		
Ball, H., <i>Brooks,</i>	73 Boyden Ave., So. Orange, N. J.	Morningside 7508
Barton, M. E., <i>Brooks,</i>	Marion, Ark.	Morningside 7508
Bay, T.,	43 Burnett St., Maplewood, N. J.	
Beith, M.,	437 Washington Ave., Pelham Wood, N. Y.	Pelham 1332-R
Bell, J.....	Gerard Hotel, 44th St.	Bryant 1847
Bendheim, G.,	333 Central Park West	Riverside 3521
Beney, M. A.....	68 W. 95th St.	Riverside 9124
Benz, M., <i>Brooks,</i>	85 E. Fourth St., Oswego, N. Y.	Morningside 7508
Binzen, V.,	251 East Kingsbridge Road, N. Y. C.	Fordham 689
Boeker, E.....	55 E. 86th St.	Lenox 6804
Borré, H.....	175 Worth St.	Worth 2138
Brady, A.....	310 W. 93rd St.	Riverside 1910
Breining, M.,	29 E. 4th St., Mt. Vernon, N. Y.	
Brown, F. S.....	431 Riverside Drive	Morningside 3108

Name	Address	Telephone No.
Burr, D.....	320 W. 107th St. 814 N. Prairie St., Bloomington, Ill.	Academy 1379
Burroughs, M., <i>Broadview,</i>	65 Darvall St., Corona, L. I.	Morningside 1475
Bush, M.,	440 Homestead Ave., Mt. Vernon	Mt. Vernon 967-M
Butler, L.....	106 Morningside Drive	Morningside 8905
Byrne, L.....	167 W. 76th St.	Schuyler 5385
C		
Cannon, E.,	362 East 30th St., Paterson, N. J.	Morningside 1473
Carroll, H., <i>Broadview,</i>	c/o E. A. Shurman, Elkhorn, Neb.	Morningside 1475
Carhart, G., <i>Brooks,</i>	1112 Main St., Peekskill, N. Y.	Morningside 7508
Carter, A.....	2 E. 127th St.	1852 Harlem
Castle, E., <i>Brooks,</i>	634 Webster Ave., New Rochelle, N. Y.	Morningside 7508
Catoggio, R.,	921 Hudson St., Hoboken	Morningside 1473
Clark, J., <i>Broadview,</i>	Northport, L. I.	Morningside 1475
Clendenin, R., <i>Flying Fame,</i>	120 Vista Place, Mt. Vernon	Mt. Vernon 3158-W
Cocke, F., <i>Brooks,</i>	Warrenton, Va.	Morningside 7508
Cooke, G.....	523 Lorimer St., Brooklyn	Stagg 4239-W
Cossow, A.....	609 W. 191st St.	Wadsworth 3470
Cottrell, L. B.....	777 West End Ave.	Riverside 3076
Crabtree, R., <i>Flying Fame,</i>	Montgomery, N. Y.	Morningside 4173
D		
Dana, G.....	501 W. 121st St.	Morningside 7508

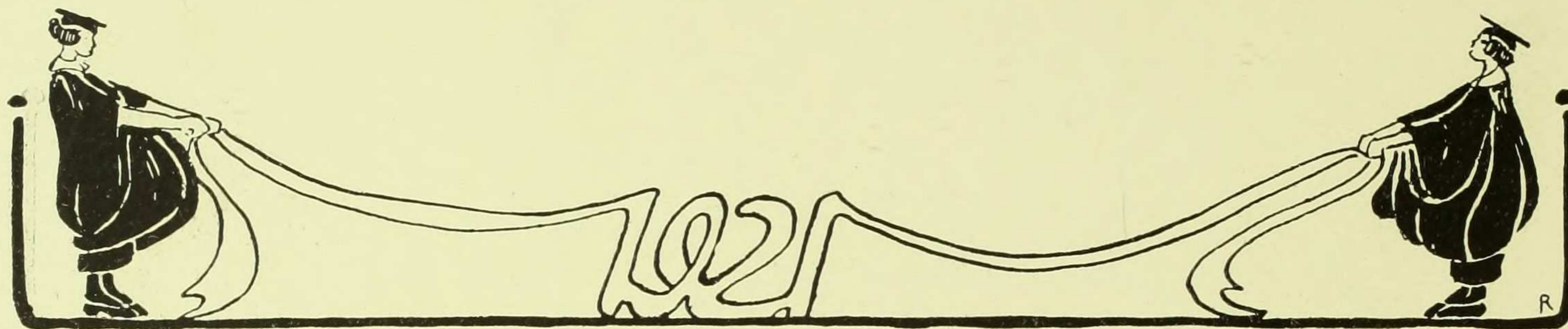

Name	Address	Telephone No.
Davidson, M., <i>Brooks</i> ,	56 East 15th St., Brooklyn	Morningside 7508 Flatbush 2468
Davis, E., <i>Flying Fame</i> ,		Morningside 4173
Davis, M. F.,	Hotel Hargrave, West 72nd St.	Columbus 4800
DeGraff, T. B.	141 W. 104th St.	Academy 471
Donovan, M. E.	Kingston, N. Y.	Kingston 83-W
Von Deesten, F.,	618 Garden St., Hoboken	Hoboken 2581
Drachman, M.	128 W. 121st St.	Morningside 3240
E		
Edwards, G., <i>Brooks</i> ,	422 Oakwood Ave., E. Aurora, N. Y.	Morningside 7508
Ehrich, R. A.	393 West End Ave.	Schuyler 8412
Ehrich, R. J.	1 W. 72nd St.	Columbus 1573
Eisenman, A. J.	414 W. 118th St.	Morningside 3502
Ellis, M.,	468 Brewster St., Bridgeport, Conn. 400 West 124th St., Ridgebury, N. Y.	Morningside 6225-W
F		
Falconer, H. M.	604 W. 115th St.	Morningside 6740
Falk, D.	601 W. 141st St.	Audubon 8478
Fawcett, L.	57 E. 73rd St. Plainfield, N. J.	Rhineland 2581
Felter, B., <i>Flying Fame</i> ,	Ridgefield Park, N. J.	Morningside 9027
Fine, E.	200 W. 111th St.	Cathedral 8908
Fisher, M.	67 W. 50th St.	Circle 2651
Fiske, M.,	207 Bedford Ave., Mt. Vernon, N. Y.	Mt. Vernon 548-R
Frost, L., <i>Brooks</i> ,	Franconia, N. H.	Morningside 7508
G		
Gibson, E.	525 W. 141st St.	Audubon 1877
Gilbert, A.,	911 W. 7th St., Plainfield, N. J.	Plainfield 2109
Goldsmith, L.	33 Bank St., N. Y. C.	Chelsea 6265
Gorton, W.,	4 Lenox Ave., White Plains, N. Y.	W. Plains 1977-W
Graffin, R. S.,	115 Mamaroneck Ave., White Plains, N. Y.	W. Plains 915-W
Granger, M.	612 W. 112th St.	Cathedral 6462
Granger, R.	1004 Estill Ave., Savannah, Ga. 31 W. 94th St.	Riverside 3744

Name	Address	Telephone No.
Green, G., <i>Broadview</i> ,	73 Paterson St., Paterson, N. J.	Morningside 1475
Groehl, M.	527 Bedford Ave., Brooklyn	Williamsburg 4374
Guerdan, E.,	138 Highpoint Ave., Weehawken Heights, N. J.	Union 5323
Gurnee, L., <i>Broadview</i> ,	168 Diamond Bridge Ave., Hawthorne, N. J.	Paterson 1982-J
H		
Hall, M. B.	311 W. 94th St.	Riverside 5015
Hallock, L.	2244 Bronx Blvd., N. Y.	Olinville 889
Harris, E.	416 W. 122nd St.	Morningside 4475
Haskell, M.,	153 S. Third Ave., Mt. Vernon, N. Y.	Mt. Vernon 2694-M
Hessberg, R.	255 W. 84th St.	Schuyler 2831
Hoff, A.	38 E. 72nd St.	Rhineland 9378
Hoffman, E.,	Williams Place, Queens, N. Y.	
Hollyer, M. J.	259 Broad St Newark, N. J.	
Horn, L.	324 E. 67th St.	Rhineland 3703
Hubbard, M.	825 W. 178th St.	St. Nicholas 9937
Hughy, V., <i>Broadview</i> ,	Eau Claire, Columbia, S. C.	Morningside 1475
Hume, J., <i>Brooks</i> .	Warsaw, N. Y.	Morningside 7508
Hutton, E.,	134 Allen Place, New Brighton, S. I., N. Y.	T'pkinsville 890-M
J		
Jennings, M. A.	44 E. 80th St.	Lenox 3219
Jeremiah, R.	202 W. 74th St.	Columbus 3948
Johnson, A.,	29 E. 4th St., Mt. Vernon, N. Y.	
Jones, H. B.	357 W. 121st St.	Morningside 6994
Jones, R., <i>Brooks</i> ,	3013 Stanton Ave., Cincinnati, O.	Morningside 7508
K		
Kafka, B.	1337 Madison Ave.	Lenox 1684
Kahn, L., <i>Brooks</i> ,	503 Selma Ave., Selma, Ala.	Morningside 7508
Kaplan, D.	1620 Union St., Brooklyn	Decatur 4349
Kellogg, P.	527 W. 121st St.	Morningside 5271

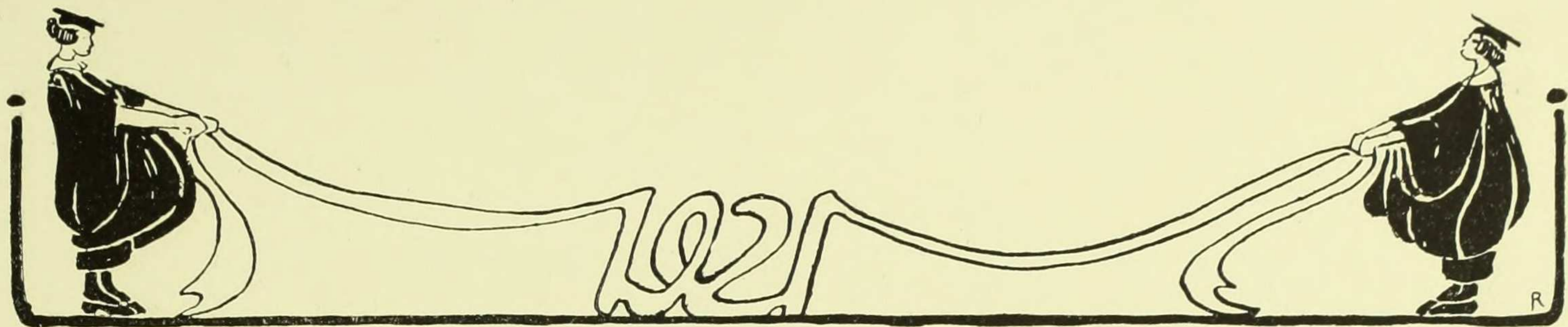

Name	Address	Telephone No.
Kitay, S.	115 E. 95th St. 376 Broadway, Paterson, N. J.	Lenox 5261
Kneiper, R.	242 W. 109th St.	Academy 820
Kohn, E.	107 W. 120th St.	Morningside 2222
Kohnstamm, D.	611 W. 114th St.	Morningside 7359

L

Lazar, R.	701 W. 177th St.	Wadsworth 8866
Lind, D.	71 E. 96th St.	Lenox 365
Littauer, V.	227 E. 116th St.	Harlem 3011
Luchenbacher, N.	Graystone, Yonkers, N.Y.	
Luhrman, L.	71 Crescent Ave., Jersey City	Bergen 219

M

Mabie, M., <i>Flying Fame</i> ,	Bergenfield, N. J.	Morningside 4173
Mannhardt, G.	2340 University Ave.	Fordham 1410
Marks, M.	322 W. 100th St.	Riverside 7018
Mannis, G., <i>Brooks</i> ,	Ft. Edward, N. Y.	Morningside 7508
Marlatt, F., 104 Cottage Ave.,	Mt. Vernon, N. Y.	Mt. Vernon 141-M
Mauch, H.	357 W. 118th St.	Morningside 7190
Mauger, I.,	161 W. Passaic Ave., Rutherford, N. J.	Rutherford 811-W
Mayer, E.	601 W. 149th St.	Audubon 4380
Mayer, M.	509 W. 110th St.	Cathedral 3850
McCulloch	2099 Valentine Ave. 1150 E. Yamhill St., Portland, Ore.	Fordham 2241
McNab, M., <i>Brooks</i> ,	2119 McKinney Ave., Dallas, Texas	Morningside 7508
Milbank, V., <i>Broadview</i> ,	The Rectory, Freehold, N. Y.	Morningside 1475
Montgomery, M.	177 W. 95th St.	Riverside 5121
Moore, L.	195 12th St., Long Island City	
More, P.	834 Sterling Pl., Brooklyn	
Muhlfeld, H.	960 Grand Concourse	Melrose 4797

N

Neale, E.	620 W. 116th St.	Morningside 3596
Neuman, H.	144 W. 120th St.	Morningside 3546
Neumann, M.	235 E. 86th St.	Lenox 5268

P

Partridge, M. L.	528 Riverside Dr.	Morningside 1776
Paterson, R.	438 W. 116th St.	Cathedral 7550

Name	Address	Telephone No.
Payton, S., <i>Flying Fame</i> ,	1241 N. Kings Highway, St. Louis, Mo.	Morningside 4173
Penn, K., <i>Brooks</i> ,	228 Central Ave., Humboldt, Tenn.	Morningside 7508
Peterson, M.	564 56th St., Brooklyn	Sunset 4019-J
Phillips, M.	35 Riverside Drive	Columbus 6078
Peters, M., <i>Brooks</i> ,	1158 56th St., Brooklyn	Morningside 7508 Boro Pk. 4399-J
Pickhardt, P.,	43 6th St., North Pelham, N. Y.	Pelham 1568-W
Pindar, M.	510 W. 123rd St.	Morningside 9030

R

Rabb, M., 200 Chatterton Parkway,	White Plains, N. Y.	W. Plains 751-R
Ramage, E., <i>Brooks</i> ,	528 S. McLean Blvd., Memphis, Tenn.	Morningside 7508
Reichard, D.	14 King St., Jamaica, L. I.	Jamaica 2433
Reynolds, I.,	182 Scarsdale Ave., Tuckahoe, N. Y.	Tuckahoe 34
Rhoades, D.,	27 N. 15th St., Flushing, N. Y.	Flushing 1825
Riley, O.	414 W. 120th St.	Morningside 8760
Rivkin, H.	305 W. 114th St.	
Ross, E., <i>Brooks</i> ,	U. S. Hospital, Ransville, N. Y.	Morningside 7508
Rudd, E.	542 Monroe St., Brooklyn	Bedford 9398

S

Santelli, C.,	223 Astoria Ave., Long Island City	
Schmidt, A.	740 Riverside Drive	Audubon 4570
Schoedler, G.	249 W. 107th St.	Academy 714
Schumm, E.	422 W. 44th St.	Longacre 1467
Schwab, A.	549 W. 113th St.	Cathedral 7890
Scott, M. W., <i>Flying Fame</i> ,		Morningside 4173
Seeley, J.,	247 Lafayette Ave., Grantwood, N. J.	
Shanley, B., <i>Furnald</i> ,	201 W. Granite St., Butte, Mont.	Morningside 1400
Shire, H.	Woodmere, L. I.	Woodmere 3475
Shrifte, E.,	435 Ft. Washington Ave., N. Y. C.	Wadsworth 9432
Sinnigen, G., <i>Brooks</i> ,		Morningside 7508
Small, K.	301 E. 207th St.	



Name	Address	Telephone No.
Soley, M.	429 W. 214th St.	Wadsworth 3310
Souhami, R.	617 W. 143rd St.	Audubon 4286
Spencer, A., <i>Flying Fame</i> ,	201 Park Ave., Raleigh, N. C.	Morningside 4173
Stuart, M., <i>Brooks</i> ,	860 Charlierlayne Ave., Richmond, Va.	Morningside 7508
Stewart, V.	48 W. 72nd St. 2235 Putnam St., Toledo, O.	Columbus 2178
Strier, S.,	419 Jersey St., New Brighton, S. I.	Tompkinsville 2337
Stickney, A., <i>Brooks</i> ,	450 Westminster Ave., Elizabeth, N. J.	Morningside 7508
T		
Thomas, G. E., <i>Brooks</i> ,	5800 Darlington Rd., Pittsburgh, Pa.	Morningside 7508
Tiemann, E.	382 Wadsworth Ave.	Wadsworth 3136
Tompkins, B.,	13 East View Ave., White Plains, N. Y.	White Plains 294-J
Travers, A.	Great Neck, L. I.	Great Neck 46-R
Turman, L., <i>Broadview</i> ,	Heckston Hall, Atlanta, Ga.	Morningside 1475
Tuttle, L., <i>Broadview</i> ,	338 Madison St., Brooklyn	Bedford 3454
V		
Vail, M.,	9 Petersville Road, New Rochelle, N. Y.	New Rochelle 2986

Name	Address	Telephone No.
Van Brunt, G.	2340 University Ave. 816 Putnam Ave., Brooklyn	Fordham 1410 Bushwick 1943
Vogel, T.,	130 Washington Ave., Suffern, N. Y.	
Von Holten, A.	270 Franklin St., Brooklyn	Greenpoint 4358

W

Wagenheim, F., <i>Brooks</i> ,	117 Guy Park Ave., Amsterdam, N. Y.	Morningside 7508
Ward, M.	99 Claremont Ave.	Morningside 4102
Ward, R.	835 W. 179th St.	Wadsworth 2170
Weiner, N.	375 West End Ave.	Schuyler 8558
Weiss, C.	490 West End Ave.	Schuyler 7329
West, S.	431 West 121st St.	Morningside 3388
Whelpley, E.	Halsted Place, Rye, N. Y.	Rye 563
Williamson, F.,	559 Willoughby Ave., Brooklyn	W'msburg 4260-W
Wittlinger, B.	Pocantico Hills, N. Y.	Tarrytown 204-J
Wormser, B.	210 Riverside Drive	Riverside 5684
Wurkstader, B., <i>Flying Fame</i> ,	Jefferson, Texas	Morningside 4173

Z

Zoglin, R.	127 W. 82nd St.	Schuyler 6958
------------	-----------------	---------------

1922

Name	Address	Telephone No.
B		
Baird, E. B.,	733 South St., Elizabeth, N. Y.	
Ball, J. M.	400 W. 118th St.	4769 Morningside
Bassler, K. R., <i>Brooks</i> ,	6115 Navarre Pl., Cincinnati, O.	7508 Morningside
Bates, S. L., <i>Flying Fame</i> ,	Franklinville, N. Y.	4173 Morningside
Beard, M. L.	140 W. 69th St.	3996 Columbus
Bell, F., <i>Broadview</i> ,	504 Whitney Ave., New Haven, Conn.	1475 Morningside
Beers, J. A.	1990 Bedford Ave., Brooklyn	

Name	Address	Telephone No.
Bennet, A., <i>Brooks</i> ,	238 E. Main St., Port Jervis, N. Y.	7508 Morningside
Berry, D. J., <i>Brooks</i>		7508 Morningside
Booth, D., <i>Brooks</i> ,	Marbledale, Conn.	7508 Morningside
Bower, M. D.	510 W. 123rd St.	
Brooks, J. E., Parnassus Club,	W. 115th St. 35 Woodland Ave., New Rochelle	3673 Morningside
Brower, L., <i>Brooks</i> ,	Nolensville Ave., Nashville, Tenn.	7508 Morningside
Buell, B. W.	131 East 66th St. 221 Fourth St., Marietta, Ohio	140 Rhineland



Name	Address	Telephone No.
Bull, M. D.	430 W. 116th St.	7214 Cathedral
Bush, M., 440 Homestead Ave., Mt. Vernon, N. Y.		Mt. Vernon 967-M
C		
Cahn, E., <i>Furnald</i> , Seneca St., Far Rockaway, L. I.		1400 Morningside
Callan, R.	2287 University Ave.	842 Fordham
Cannon, M. S.	6 West 87th St.	4032 Schuyler
	400 E. Church St., Gainersville, Fla.	
Caskey, D. M., 29 Ridgeview Ave., White Plains, N. Y.		2532 White Plains
Clark, R.	342 50th St., Brooklyn	9459 Sunset
Coffey, K. F.	968 St. Nicholas Ave.	6071 Audubon
Coffin, A. C., <i>Broadview</i> , 116 N. 9th St., Newark, N. J.		1475 Morningside
Coleman, A. L.	213 E. 51st St.	
Comstock, M.	313 W. 86th St.	6019 Schuyler
Conover, A. E.	Riverside, Conn.	
Corse, E., <i>Brooks</i> , 2301 First Ave. So., Minneapolis, Minn.		7085 Morningside
Covert, A. D., The Drive, Richmond Hill, N. Y.		862-J Richm'd Hill
Craven, D., 296 Woodworth Ave., Yonkers, N. Y.		2914 Yonkers
D		
Daniels, E., 87-30 108th St., Richmond Hill, L. I.		678 Richmond Hill
Dayton, H. D.	4717 6th Ave., Brooklyn	3486 Sunset
Davis, J., <i>Flying Fame</i> , 5450 Clemens Ave., St. Louis, Mo.		9072 Morningside
Davis, N. K., <i>Flying Fame</i> , 875 Exeter Ave., West Pittston, Pa.		4173 Morningside
Denton, M. F.	519 West 121st St.	8790 Morningside
	951 Madison Ave., Paterson, N. J.	5090 Paterson
DeLafield, E.	20 W. 58th St.	2394 Plaza
Dewey, J. M., <i>Brooks</i> , Huntington, L. I.		7508 Morningside
Dewey, A. F., <i>Broadview</i> , Spencerport, N. Y.		1475 Morningside
Dodd, M. M., 7 Wallace Ave., Mt. Vernon, N. Y.		541 Mt. Vernon
Donnellan, S. P., <i>Brooks</i> , 556 Summer Ave., Newark, N. J.		7508 Morningside

Name	Address	Telephone No.
Donovan, M.	620 W. 122nd St.	
Dowd, H.	564 W. 182nd St.	2932 Wadsworth
Dunbacher, R.	628 W. 151st St.	7801 Audubon
Durgin, M., <i>Broadview</i> , Franklin, N. H.		1475 Morningside
Dwyer, D.	456 W. 153rd St.	305 Audubon
E		
Echert, M. L., 46 Depuyster St., N. Tarrytown, N. Y.		
Elwood, L., <i>Brooks</i> , Menominee, Mich.		7508 Morningside
Emerson, L.	125 Riverside Drive	5990 Schuyler
Emerson, M.	125 Riverside Drive	5990 Schuyler
F		
Fezandie, M.	165 E. 66th St.	2411 Rhinelander
Fink, H.	420 Riverside Drive	7481 Morningside
Foote, N., <i>Broadview</i>		1475 Morningside
Frankenstein, H. L.	472 West End Ave.	8979 Schuyler
Freudenthal, E.	59 East 75th St.	2173 Rhinelander
G		
Garder, H. A.	17 Sterling Pl., Brooklyn	
Garfunkel, E.	145 W. 119th St.	387 Morningside
Gerda, M.	146 W. 75 St.	412 Columbus
Gerlach, E., 3 Park Terrace, White Plains, N. Y.		4-R White Plains
Giordano, M.	2922 Grand Concourse	1912 Fordham
Gibson, E., <i>Furnald</i> , Newman, Ga.		1400 Morningside
Glynn, A., <i>Broadview</i> , South Broadway, Nyack, N. Y.		1475 Morningside
Gorton, N. S., 4 Lenox Ave., White Plains, N. Y.		1977-W White Pl.
Goulet, A. L., <i>Brooks</i> , 12 E. 95th St.		7508 Morningside
Greenman, M. H., <i>Broadview</i> , 27 N. Church St., Cortland, N. Y.		1475 Morningside
Guercken, V.	1 W. 93rd St.	3521 Riverside
H		
Hackmann	401 W. 118th St.	198 Morningside
Hall, R. S.	150 W. 92nd St.	4787 Riverside

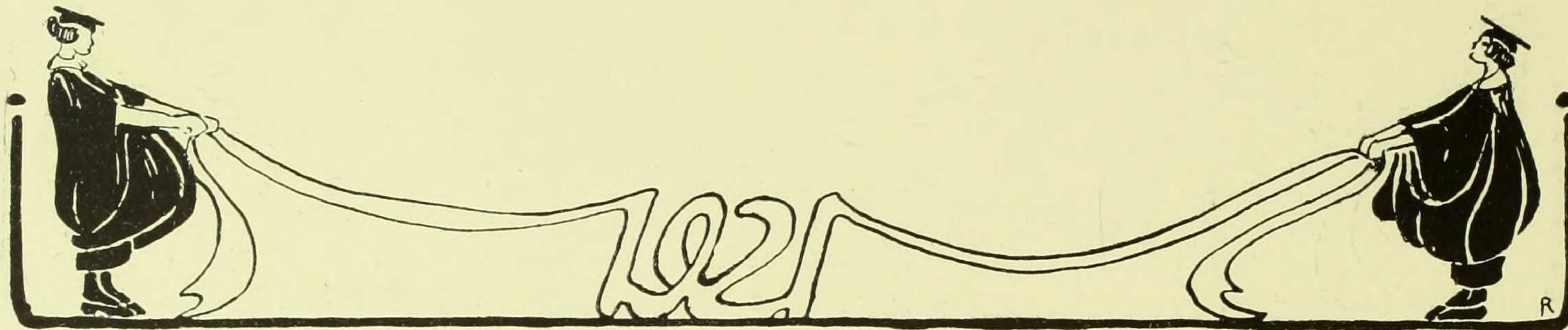

Name	Address	Telephone No.
Harlow, E.....	325 W. 86th St.	6356 Schuyler
Harpootlian, S., <i>Broadview</i> ,	69 Jewel St., Faust Hill, L. I.	1475 Morningside
Harrison, B. W.....	Whitestone, L. I.	213-W Flushing
Heath, E. H.,	8535 102d St., Richmond Hill, L. I.	886-M Richm'd H.
Henry, A.,	125 S. 30th St., Flushing, L. I.	1144-J Flushing
Heyman, E. H.....	440 West End Ave.	4300 Schuyler
Hoffman, H. G., <i>Brooks</i> ,	130 Davenport Ave., New Haven, Conn.	7508 Morningside
Holden, O....	122 MacLean Ave., Yonkers	687 Yonkers
Hooper, G.....	130 W. 74th St.	3273 Columbus
Hutchison, E.,	174 Hawthorne Ave., Yonkers	3167-R Yonkers

J

Jacoby, E.....	39 Claremont Ave.	6480 Morningside
Janeway, E.....	131 E. 60th St.	1205 Plaza
Johnson, E. M., <i>Broadview</i> ,	Bay Port, N. Y.	1475 Morningside
Johnson, E. R., <i>Furnald</i> ,	1400 Morningside	
115 Union Place, Lynbrook, N. Y.	1040-W Lynbrook	
Johnson, R. M., <i>Flying Fame</i> ,	4173 Morningside	
East Orange, N. J.		
Jones, A. C., <i>Brooks</i> ,	7508 Morningside	
146 Tennyson Ave., Syracuse, N. Y.		
Josephson, L.....	2132 Daly Ave.	5872 Fordham

K

Kaslofsky, A.....	328 Henry St., N. Y.	
Kammerer, E.		
Kellner, N.....	2 W. 89th St.	8247 Riverside
Kimball, 100 West 115th St.,	Waco, Texas	
Kingsley, R. S., <i>Broadview</i> ,	1475 Morningside	
512 N. George St., Rome, N. Y.		
Koehler, R.....	815 W. 180th St.	9930 Wadsworth
Kornfeld, M.....	114 E. 71st St.	782 Rhineland
Kraft, K. M.,		
8650 105th St., Richmond Hill, N. Y.	2139 Richmond H.	
Kraus, B.....	2345 Broadway	7840 Schuyler

L

Lahiff, N.....	201 W. 106th St.	
Laporte, M. C.....	129 E. 91st St.	8670 Lenox
Lehmann, M.....	600 W. 116th St.	8606 Morningside

Name	Address	Telephone No.
Leof, M., <i>Furnald</i> ,	5700 N. Franklin St., Philadelphia, Pa.	1400 Morningside
Levin, H.,	1433 Cornaga Ave., Far Rockaway, L. I.	1805 Far Rockw'y.
Lewton, L., <i>Who Torrok Cottage</i> ,	King St., Port Chester, N. Y.	855-M Pt. Chester
Lindsay, G.....	225 E. 35th St.	3542 Murray Hill
Lithauer, D.....	215 W. 98th St.	9035 Riverside
Lowe, J., <i>Broadview</i> ,	1475 Morningside	
153 Johnson Ave., Tottenville, N. Y.		
Ludlam, E., 44 W. 37th St., Bayonne, N. Y.		

M

MacArthur, E., <i>Broadview</i>	1475 Morningside	
MacKechnie, G. H.....	101 W. 96th St.	7314 Riverside
McCarty, S. A., <i>Brooks</i> ,	7508 Morningside	
1727 19th St. N. W., Washington, D. C.		
McConangby, F., <i>Brooks</i> ,	7508 Morningside	
123 W. 4th Ave., Holdrege, Neb.		
Mack, E., <i>Broadview</i> ,	1475 Morningside	
141 Heller Parkway, Newark, N. J.		
Mack, H.....	318 W. 100th St.	129 Riverside
Marshall, M., <i>Brooks</i> ,	7508 Morningside	
Bloomfield, Ind.		
Martin, A. G., <i>Brooks</i> ,	7508 Morningside	
Portchester, N. Y.		
Meehan, H.....	537 W. 152nd St.	8779 Audubon
Melnick, R. D.....	606 West 116th St.	1473 Morningside
Sidney, N. Y.		
Mendel, E.....	160 W. 86th St.	8606 Schuyler
Metcalf, M.,		
435 Van Courtland Park Ave., Yonkers		
Meyer, F.....	600 W. 113th St.	3968 Cathedral
Meyers, F. C.....	599 W. 178th St.	2840 Wadsworth
Mills, K., <i>Furnald</i> ,	1400 Morningside	
572 Van Courtland Park Ave., Yonkers		
Mosher, M., <i>Furnald</i> ,	1400 Morningside	
1925 7th Ave.		

N

Nason, C.....	157 W. 105th St.	1466 Academy
North, L., <i>Broadview</i> ,	1475 Morningside	
178 Summit Ave., Upper Montclair, N. J.	2284-M Montclair	

O

Ogden, A. R.....	383 Park Ave.	4087 Plaza
------------------	---------------	------------

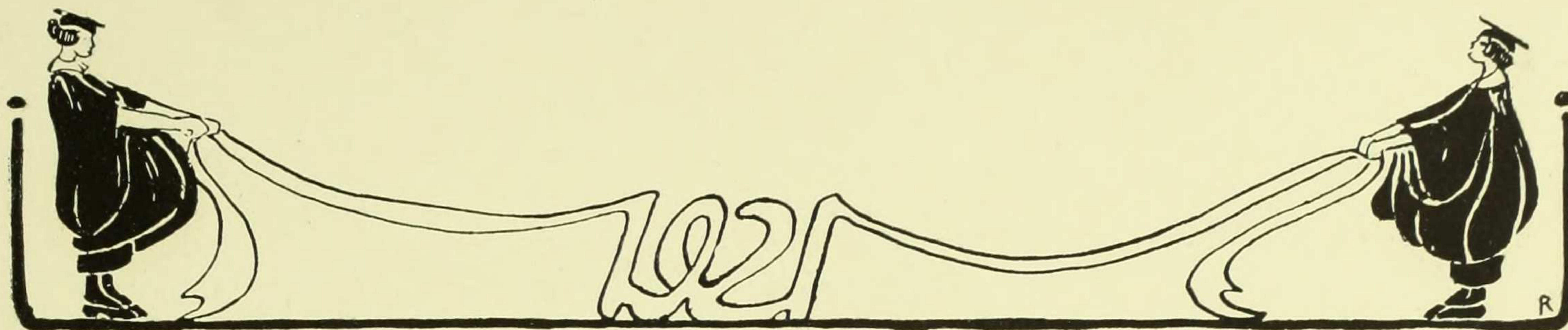

Name	Address	Telephone No.
Orne, E.....	18 Clyde St., Jamaica, N. Y.	
Osterhout,	74 W. 103d St., Leanington, Ont., Canada	3370 Academy
P		
Parker, N.....	106 Morningside Drive	8905 Morningside
Peterson, A.,	248 Fillmore St., New Brighton, S. I.	102-W Tompknsv.
Pott, L.....	304 W. 99th St.	5976 Riverside
Prince, H. C., <i>Brooks,</i>	Wildcliff, New Rochelle	7508 Morningside
R		
Ranson, V., <i>Furnald,</i>	2950 Staunton Rd., Huntington, W. Va.	1400 Morningside
Rasmussen, R.....	434 W. 120th St.	8440 Morningside
Ratchford, A., <i>Broadview,</i>	52 State St., Danbury, Conn.	1475 Morningside
Rathbone, I.....	476 W. 143d St.	5636 Audubon
Reynard, E.,	610 W. 116th St., Fall River, Mass.	3040 Morningside
Reynolds, C.,	137 Carteret Ave., Jersey City, N. J.	653 Bergen
Rice, D.,	Hotel St. Andrew, 72d St. and B'way	4080 Columbus
Rissinger, M. W.,	600 W. 116th St., 175 N. Laurel St., Hazleton, Pa.	8606 Morningside
Rissland, L., <i>Brooks,</i>	86 Gainsboro St., Boston, Mass.	7508 Morningside
Roe, W.....	545 W. 158th St.	5830 Audubon
Rosenthal, G.....	530 West End Ave.	6092 Schuyler
Ruhl, J. B.....	395 E. 154th St.	7739 Melrose
S		
Sack, V. L.....	395 Ft. Washington Ave.	
Sadler, K. S.....	449 W. 153d St.	7216 Audubon
Satterthwaite, H.....	62 W. 85th St.	4593 Schuyler
Schaefer, K. C.....	327 W. 108th St.	1164 Academy
Schlichting, L.,	803 Washington St., Hoboken, N. J.	402-W Hoboken
Shearn, E.....	308 W. 78th St.	4232 Schuyler
Sheehan, H., <i>Brooks,</i>	27 Gould Ave., Newark, N. J.	7508 Morningside
Sholes, E.,	304 Union Ave., Cranford, N. J.	144-W Cranford
Sicular, A.....	466 W. 151st St.	6237 Audubon
Sims, R.....	153 W. 80th St.	
Stahl, R.....	1929 Andrews Ave., N. Y.	

Name	Address	Telephone No.
Staum, E.....	308 W. 78th St.	
Starke, E., <i>Brooks,</i>	Oscawana-on-Hudson	7508 Morningside
Steinle, M.....	174 W. 93d St.	447 Riverside
Steinfeld, V.....	70 W. 55th St.	290 Circle
Stickel, E.....	230 E. 35th St.	
Strang, I.....	256 W. 100th St.	1052 Riverside
Sworts, V.....	508 W. 114th St.	7650 Cathedral
T		
Talliaferro, M.....	145 E. 49th St.	6643 Plaza
Talley, M.,	224 Hamilton St., Rahway, N. J.	
Taylor, P.....	130 Claremont Ave.	291 Morningside
Thirwall, K.,	90 Mamaroneck Ave., White Plains	613 White Plains
Thomas, D., <i>Broadview,</i>	29 S. Sticker St., Baltimore, Md.	1475 Morningside
Thorn, M. B.,	38 Ridgewood Ave., White Plains, N. Y.	236-R White Pl.
Tonks, N.....	87 Hamilton Place, N. Y.	1200 Audubon
U		
Uhrbrock, M.,	379 Sterling Place, Brooklyn	8267-W Prospect
V		
Veit, E., <i>Furnald,</i>	Far Rockaway, N. Y.	1400 Morningside
Vincent, M.....	225 W. 86th St.	10400 Schuyler
Van Horn, R., <i>Brooks,</i>	Harrison, N. Y.	7508 Morningside 830-R Park
W		
Wachman, R.....	889 St. Nicholas Ave.	3050 Audubon
Wahlquist, E., <i>Brooks,</i>	Minneapolis, Minn.	7508 Morningside
Wallace, J., <i>Brooks,</i>	124 Mulberry St., Springfield, Mass.	7508 Morningside
Wallberg, M.....	35 Claremont Ave.	5372 Morningside
Walsh, A. L.,	19 Grant St., Newark, N. J.	
Ware, R.,	52 Elivor Place, Yonkers, N. Y.	3283 Yonkers
Warren, H.,	Shore Acres, Mamaroneck, N. Y.	587 Mamaroneck
Wetterer, E.....	1124 Jackson Ave., N. Y.	4205 Intervale
Whelpley, E. A.,	Halstead Place, Rye, N. Y.	563 Rye
Wilder, D.....	601 W. 113th St.	7143 Cathedral
Wilder, I.....	288 E. 10th St.	687 Orchard
Wing, M.....	524 Lafayette Ave., Brooklyn	
Wohl, R. R.....	1845 Seventh Ave.	8814 Cathedral

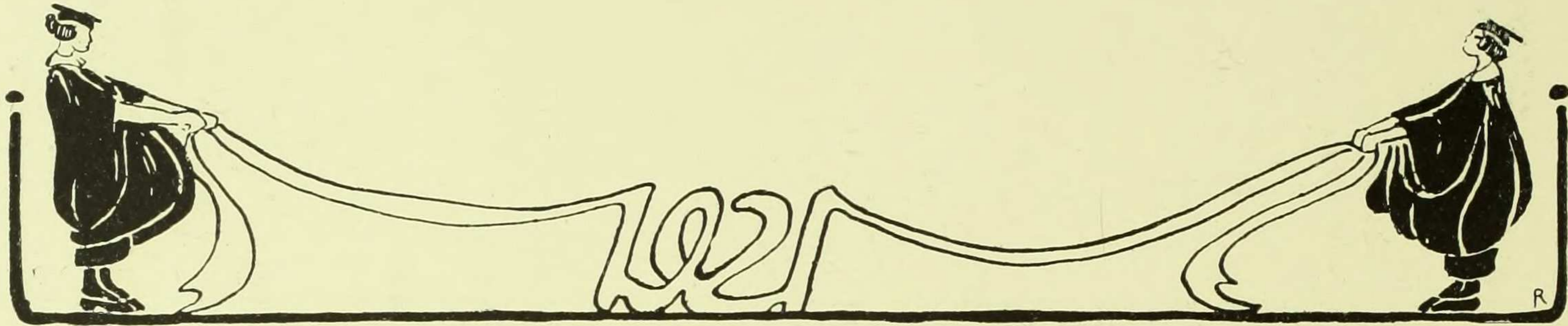

1923

Name.	Address.	Telephone No.	
A			
Allen, L. B.....	506 W. 113th St.	7925 Cathedral	
Adler, R., <i>Brooks</i> ,	434 Guy Park Ave., Amsterdam, N. Y.	7508 Morningside	
Autenrieth, O. M.,	1411 Crotona Ave., N. Y. C.	3314-W Tremont	
B			
Baker, D.,	3 Prospect Terrace, Yonkers, N. Y.	3001 Yonkers	
Balder, H. F.,	127 Ridgewood Ave., B'lyn	3048 Cypress	
Barta, D.....	208 Macon St., Brooklyn		
Batterham, E. A.....	143 Waverly Place 82 Church St., Asheville, N. C.		
Becker, G.....	322 W. 85th St.	1128 Schuyler	
Benjamin, C. C.....	154 West 88th St.	4237 Schuyler	
Biber, S. B....	1014 East 10th St., Brooklyn	2664 Midvale	
Black, M.,	158 Montross Ave., Rutherford, N. Y.	223-R Rutherford	
Blauvelt, A. M., <i>Brooks</i> ,	West Nyack, N. Y.	7508 Morningside	
Bliss, M.,	2226 Loring Place, University Heights	1208 Fordham	
Boas, A. F.,	230 Franklin Ave., Grantwood, N. Y.	60 Cliffside	
Bowman, I. F.....	452 77th St., Brooklyn	4607 Bay Ridge	
Bowtell, M. E., <i>Brooks</i> ,	Fort Edward, N. Y.	7508 Morningside	
Boyd, M. E....	778 Lincoln Place, Brooklyn	7508 Morningside	
Bradway, E. A., <i>Brooks</i> ,	Haverford, Pa.	7508 Morningside	
Brandt, M. V., <i>Brooks</i> ,	Greensboro, Va.	7508 Morningside	
Brink, F. M., <i>Brooks</i> ,	Lake Katrine	7508 Morningside	
Brown, G.,	527 W. 121st St.,	5271 Morningside	
	39 Edgewood Pk., New Rochelle, N. Y.	3869 New Rochelle	
Byers, J. E., <i>Brooks</i> ,	Iron River, Mich.	7508 Morningside	
Byrnes, M. T....	42 State St., Flushing, L. I.	1477 Flushing	
C			
Cahill, G. L., <i>Brooks</i> ,	New Dorp, Staten Island, N. Y.	7508 Morningside	
D			
Campanaro, R., <i>Furnald</i> ,	Oyster Bay St.	1400 Morningside	
Case, E. M.....	68 E. 86th St.	6165 Lenox	
Case, T. K., <i>Brooks</i> ,	Hammondspont, N. Y.	7508 Morningside	
Casey, M. E.,	28 Clinton Pl., Mt. Vernon, N. Y.		
Coleman, A. L.....	213 E. 51st St.	291 Morningside	
Copenhauer, J.....	130 Claremont Ave.	7508 Morningside	
Corse, E., <i>Brooks</i> ,	2301 First Ave., South Minneapolis		
Coxe, D. L.....	455 Ft. Washington Ave.	8812 St. Nicholas	
Crook, A. R., <i>Brooks</i> ,	Champlain, N. Y.	7508 Morningside	
D			
Danchakoff, V.....	644 W. 173d St.	4140 St. Nicholas	
Davis, E. B.....	620 W. 116th St.	3596 Morningside	
Dean, H.....	169 W. 228th St.		
De Botton, G.....	10 Manhattan Ave.	4845 Riverside	
De Lamatre, E. P.,	150 Claremont Ave., Mt. Vernon, N. Y.	2446-J Mt. Vernon	
Denham, B. V., <i>Laureate Hall</i> ,	Amsterdam Ave. and 119th St.	1800 Morningside	
Denton, M. F.....	519 W. 121st St.	8790 Morningside	
Dockstader, D. M., <i>Brooks</i> ,	Fonda, N. Y.	7508 Morningside	
Dunbrach, W. J.,	172 Arlington Ave., Jersey City	2252-M Bergen	
Elsaser, E. K.....	2132 Grand Ave. Boonville, N. Y.	1879 Fordham	
Elting, D., <i>Brooks</i> ,	706 Koenig St., Grand Island, Neb.	7508 Morningside	
F			
Fahs, V. G., <i>Brooks</i> ,	Selden, Gloucester Co., Va.	7508 Morningside	
Ferguson, E. F.....	147 W. 55th St.	240 Circle	
Foxell, M. E., <i>Furnald</i> ,	271 Pawling Ave., Troy	1400 Morningside	
Frankel, D.....	94 Hamilton Place	1150 Audubon	
Fredrick, W. M.....	Tuckahoe, N. Y.		
	Varysburg, Wyo.		
Fulladosa, O. P.....	535 W. 151st St.	1642 Audubon	

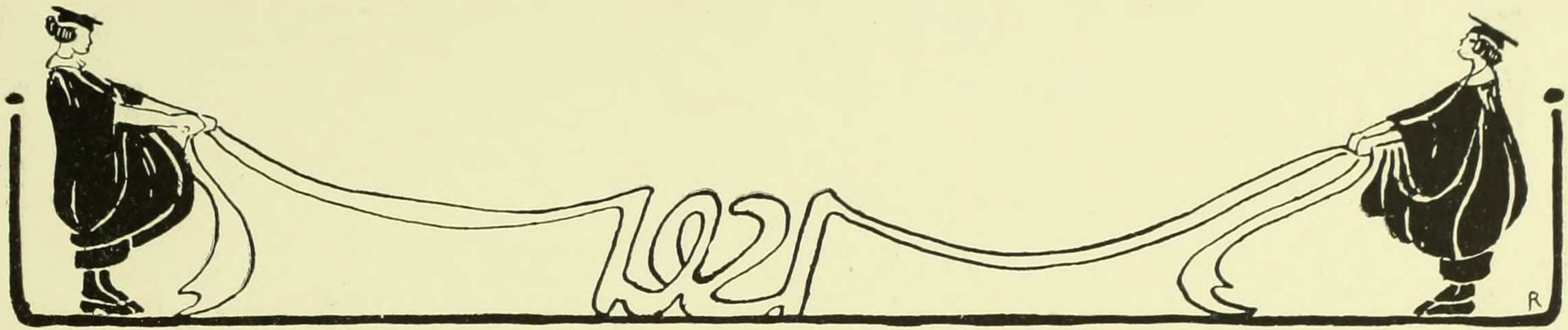

Name	Address	Telephone No.
G		
Galt, E. H., <i>Brooks</i> ,	679 Eighth St., Bowling Green, Ky.	7508 Morningside
Gies, O. E.	249 E. 86th St.	6710 Lenox
Gleichman, L.	207 Dyckman St.	2230 St. Nicholas
Glorieux, L.	3811 Sedgwick Ave.	112 Kingsbridge
Goldstone, H.	601 W. 113th St.	7749 Cathedral
Gray, H.,	175 Main St., Ridgefield Park, N. J.	1319-J Hackensack
H		
Haig, P. W., <i>Brooks</i> ,	Haigville, Neb.	7508 Morningside
Hall, M. E.,	30 E. 127 St., Monroe, N. Y.	
	Haigville, Neb.	3015 Harlem
Hankinson, K.	529 W. 111th St.	6290 Cathedral
Harden, H. A., <i>Brooks</i> ,	14 Browson St., Oswego, N. Y.	7508 Morningside
Harris, D. G.	980 Prospect Ave., Bronx	1261 Intervale
Hattorff, E. M.	30 Van Corlear Place	738-R Marble
Hegeler, L. S.	969 Park Ave., N. Y.	
Hemstreet, M. R.	117 W. 129th St.	
Herring, V. de F.	126 Claremont Ave.	6640 Morningside
Hector, E.	322 W. 57th St.	4412 Columbus
Hoff, R.	38 E. 72d St.	3978 Rhineland
Hoffman, G. J.	51 Hamilton Place	1410 Audubon
Hohmen, A. H.	605 W. 115th St.	
Houghton, D	Kenyon, Minn.	
	453 Boulevard, Long Island City	641 Astoria
Hughes, A. F., <i>Broadview</i> ,	269 Berkley Ave., Bloomfield, N. J.	1475 Morningside
I		
Issertell, E.	26 Highland Ave., Yonkers	843 Yonkers
J		
Janicke, V.	412 Fourth Ave., Brooklyn	
Jaros, N.	277 State St., Flushing, N. Y.	2070 Flushing
Jennings, E., <i>Broadview</i> ,	Paterson, N. J.	1475 Morningside
Jones, A. H., <i>Furnald</i> ,	Charleston, Mo.	1400 Morningside
Johnson, R. M., <i>Flying Fame</i> ,	12 S. Maple Ave., East Orange, N. J.	4173 Morningside
Jones, R. S., <i>Broadview</i> ,	East Aurora, N. Y.	1475 Morningside
K		
Kassner, M. L.,	201 Hillside Ave., Jamaica, N. Y.	2385 Jamaica

Name	Address	Telephone No.
Kingman, E. B., <i>Brooks</i> ,	165 Highland Ave., Kingston, N. Y.	7508 Morningside
Klein, E.	137 W. 119th St.	6041 Morningside
Koller, H. W.	681 Madison Ave.	287 Plaza
Korn, W. M.	411 West End Ave.	9361 Schuyler
Krieger, L. A.	1474 56th St., Brooklyn	6581 Borough Pk.
L		
Laf Loofy, N.,	1131 Ruby St., Woodhaven, L. I.	
Lane, W., <i>Broadview</i> ,	South Road, Poughkeepsie, N. Y.	1475 Morningside
Langton, M. E.	501 West 121st St.	4886 Morningside
	4215 Westminster Pl., St. Louis, Mo.	
Lehmann, G.	600 W. 116th St.	8606 Morningside
Lewis, I.	517 Masson St., Brooklyn	5363-J Bedford
Lincoln, A.	379 Sterling Place, Brooklyn	
	1303 N. Dearborn Ave., Chicago, Ill.	8267 W. Prospect
Lincoln, A. E., <i>Brooks</i> ,	Minneapolis, Minn.	7508 Morningside
Loftus, C. L.	415 W. 120th St.	
London, M. M.	275 East Broadway	9792 Orchard
Loud, M.	104 E. 40th St.	1638 Murray Hill
Lustbader, R.	163 E. 82d St.	1319 Lenox
M		
McCarthy, G. V.	601 W. 140th St.	1140 Audubon
McDonald, L. E., <i>Brooks</i> ,	72 W. Fifth St., Oswego, N. Y.	7508 Morningside
McElroy, K. S., <i>Brooks</i> ,	Princeton, N. J.	7508 Morningside
McGuire, E., <i>Broadview</i> ,	40 E. State St., Monson, Mass.	1475 Morningside
McNamara, C.	601 W. 174th St.	4040 Wadsworth
MacDonald, A.	169 W. 76th St.	1572 Schuyler
MacPherson, P. W., <i>Flying Fame</i> ,	480 Madison Ave., Scranton, Pa.	4173 Morningside
Maloney, D.	83 Riverside Drive	8734 Schuyler
Mann, H.,	32 Winfield Ave., Mt. Vernon, N. Y.	2900 Mt. Vernon
Manning, D. L.	15 Lamartine Ter., Yonkers	1141-M Yonkers
Marples, E.	87 N. 80th St., Flushing, L. I.	1268-W Flushing
Martens, E. M., <i>Broadview</i> ,	Shrub Oak, N. Y.	1475 Morningside
Marx, E.	222 Riverside Drive	9647 Riverside
Midelfart, A. L., <i>Brooks</i> ,	343 Gilbert Ave., Eau Claire, Wis.	7508 Morningside

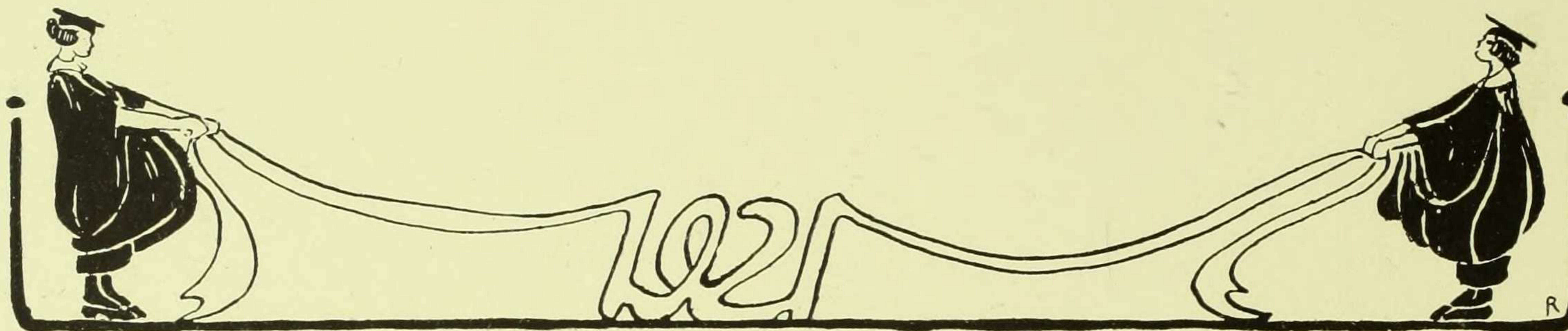

Name	Address	Telephone No.
Miller M....	2592 Creston Ave., New York	4358 Fordham
Moën, Y.....	337 West 70th St.	8661 Columbus
Moffatt, E.....	437 W. 117th St.	4173 Morningside
Moore, A. L.....	380 Riverside Dr.	7840 Cathedral
Moreau, E.....	541 Lexington Ave.	8521 Plaza
Morehouse, E.,	1974 University Ave., Little Falls, N. Y.	5589-W Fordham
Muhlfeld, E.....	960 Grand Concourse	4797 Melrose
Murden, L. C.,	4 Irving Pl., White Plains	764-M White Pl.
Murray, J.....	67 75th St., Brooklyn	9829 Bay Ridge

N

Naulty, M. K.,	144 Ralston Ave., South Orange, N. J.	7508 Morningside
Near, A., <i>Brooks</i> ,	246 Juniper St., Atlanta, Ga.	936-R South
Newton, L. K.....	492 9th St., Brooklyn	1475 Morningside
Nickson, M. E., <i>Flying Fame</i> ,	464 Riverside Drive, N. Y.	

O

O'Brien, K. V.....	Pawling, N. Y.	
O'Malley, E. R.	587 Riverside Dr., N. Y. C.	

P

Pattenden, H. F.....	83 St. Nicholas Place	4690 Audubon
Perry, K. I., <i>Broadview</i> ,	East Aurora, N. Y.	1475 Morningside
Peters, M. I.....	1517 Lurking Ave., Bronx	1595 Irvington
Petri, E.....	Irvington, N. Y.	7508 Morningside
Phelps, C. V., <i>Brooks</i> ,	5 W. Millers St., Newark, N. J.	1996 Fordham
Pirazzini, M. E.	40 Bedford P'k Blvd, N.Y.C.	9151 Riverside
Pless, H.....	789 West End Ave.	2222 Academy
Pratt, H. E.....	21 W. 106th St.	7070 Cathedral
Prince, R.....	601 W. 110th St.	

R

Raia, A.....	607 Third Ave.	7299 Vanderbilt
Raphael, E.....	911 Fox St.	
Reynolds, E. A.,	155 Spring St., Ossining, N. Y.	825 Ossining
Ricciardi, F.....	Dobbs Ferry, N. Y.	40-M Dobbs Ferry
Rice, E.....	243 W. 99th St., N. Y. C.	3508 Riverside
Rietmann, M.,	419 34th St., Woodcliff, N. Y.	1173 Union
Rodriguez, C.....	49 Claremont Ave.	7070 Morningside

Name	Address	Telephone No.
Roman, D.....	43 W. 110th St.	6540 University
Ross, B. E.....	604 W. 115th St.	6740 Morningside
Ruperti, W.....	140 E. 71st St.	4508 Rhineland

S

Schmalz, L. W., <i>Flying Fame</i> ,	9 Bonn Pl., Weehawken, N. J.	4173 Morningside
Scholze, D. F.....	283 Alexander Ave.	5486 Melrose
Schreiter, E. A.....	790 Riverside Drive	5400 Audubon
Schroeder, D.,	36 South Ave., Corona, L. I.	2883-R Newton
Seymour, K. L.,	470 S. Belmont Ave., Newark, N. J.	8155 Waverly
Shatz, D. L.....	205 Maple St., Brooklyn	1720 Flatbush
Shaw, R. G., <i>Broadview</i> ,	Northfield, Vt.	1475 Morningside
Shea, K. H., <i>Brooks</i>	58 Elm St., Charlestown, Mass.	7508 Morningside
Sheehan, E. M.....	203 W. 117th St.	3930 Morningside
Shrader, V. E.....	320 West 107th St.	
Simpson, G.,	801 N. Highland Ave., Pittsburgh, Pa.	
Sinclair, N.,	Hollywood Ave., Crestwood, N. Y.	
	45 Coleridge St., Manhattan Beach, N. Y.	3053 Coney Island
Slaughter, M. L., <i>Broadview</i> ,	16 S. Prado, Atlanta, Ga.	1475 Morningside
Slayton, A.....	162 Bush St.	1063 Fordham
Smith, A. T.....	534 76th St., Brooklyn	5371 Fordham
Spear, O.....	2720 Creston Ave.	2960 Morningside
Spotz, M.....	499 W. 135th St.	7508 Morningside
Stauffer, E. N., <i>Brooks</i> ,	Silver Springs, Pa.	
Stoddard, H. G.	587 Riverside Drive	3409 Morningside
Strauss, R.	217 Stanton Ave., Detroit, Mich.	3521 Riverside
Strong, L. F., <i>Flying Fame</i> ,	333 Central Park West	4173 Morningside

T

Towson, C., <i>Brooks</i> ,	Nitro, W. Va.	7508 Morningside
Trusler, M., <i>Brooks</i> ,	651 E. 23d St., Indianapolis, Ind.	7508 Morningside

V

VanBuskirk, D.....	21 W. 123d St.	
--------------------	----------------	--

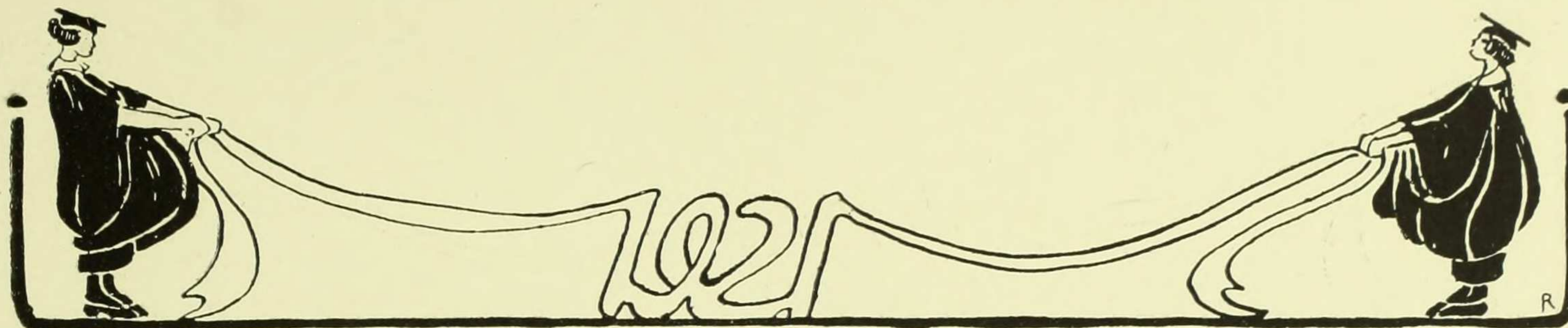

<i>Name</i>	<i>Address</i>	<i>Telephone No.</i>
Van Horn, C. L.,	230 Freemont St., Peekskill, N. Y.	
W		
Wahlers, M. H.	602 Decatur St., Brooklyn	5942 Bushwick
Weaver, M., <i>Brooks,</i>	Rugby Road, University, Pa.	7508 Morningside

<i>Name</i>	<i>Address</i>	<i>Telephone No.</i>
Weeks, M. R.	615 W. 162d St.	5140 Wadsworth
Weil, D. Z.	Box 328, Cedarhurst, L. I.	2173 Far Rock'way
Werner, H. M.	57 W. 2nd St., Mt. Vernon	3334 Mt. Vernon
White, M.	461 W. 43d St.	1154 Longacre
Williams, A. P.	110 W. 128th St.	132 Morningside
Wise, E. H.	550 Park Ave.	5819 Plaza
Wood, E. R.,	171 Lincoln Ave., Newark, N. J.	8588 Branchbrook

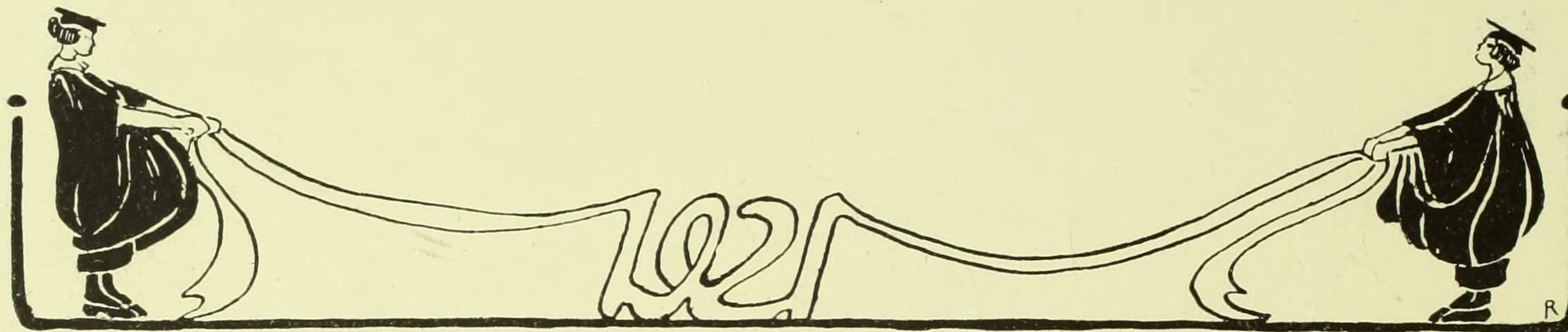

Matriculated Specials

B
Bancroft, A. W.....201 W. 101st St.
6 Glen Road, Winchester, Mass.

C
Carson, K.....18 St. Nicholas Place
Chandron, M. B.....130 Claremont Ave.
Cherry, C. V.....523 W. 121 St.
Christy, R. L.....605 W. 156 St.

D
Davis, E. B.....620 West 116th St.
Davis, H. M.
Spencer Arms, Broadway and 69 St.

F
Field, A. L., *Furnald*
1171 N. Cedar Ave., Galesburg, Ill.
Franck, H..48 Berwick St., Orange, N. J.
N. Trilravus 30,
Copenhagen, Denmark

Fraser, F. H.....423 W. 118 St.

G
Gay, C. M.....17 E. 11 St.
Gibb, A. S.....42 W. 75 St.

H
Haley, E. C., 126 Fort Greene Pl., Brooklyn
Haupt, L. C.....86 Pierpont St., Brooklyn
Hodenpyl, M.....37 E. 63 St.

J
Jonas, S. S.....611 W. 127 St.
Jordan, M.....130 Claremont Ave.

M
McLean, E. C.....445 W. 21 St.
MacDonald, I. A.
586 Summer Ave., Newark, N. J.

Mack, E.....326 W. 113 St.
Mohring, A. A.....515 W 122 St.

N
Nichols, L. F.....42 W. 11 St.

P
Pockman, G. B.....138 E. 38 St.
Pollak, —.....135 W. 87 St.
Preston, E. W.....903 Park Ave.

S
Sage, M. L.....564 Park Ave
Saith, B.....446 West End Ave
de Schivenitz, L.....519 W. 121 St.
Sister Carmela Mary,
292 Washington Ave., Brooklyn

T
Tretan, D.....343 E. 191 St.
Tail, M. E.....9 Petersville Road

W
Warren, M., *Brooks*,
4408 North Ave., San Diego, Cal.
Wonderlich, E. E.....546 W. 124 St.
Randolph, N. Y.

Non-Matriculated Specials

A
Aborn, M.
650 Park Ave., East Orange, N. J.

C
Cahen, S., *Whittier Hall*,
10 rue Euryale, Dehaynin, Paris

E
Elliot, B.....537 W. 123 St.
Clinton, N. Y.

F
Fletcher, M.....112 E. 22 St.

G
Galbraith, D. G., *Three Arts Club*,
340 W. 85th St.
Mineral Wells, Texas

Gould, H. S.
53 E. 53d St., Portchester, N. Y.

H
Haight, A. A.....22 E. 69 St.
Hopman, Hausen, B. C., F. F.
Bakmorne Holte, Denmark

Hayward, J. A.
White Plains Road, Bronxville, N. Y.
Hersfeld, L. M.....Hotel Majestic

L
Lagemann, A. E.....1 W. 72 St.
Linker, M. E., *Furnald*,
Ware, Mass.

Lowe, B. H., 111 W. 94th St.
112 Cabel St., Lynchburg, Va.

M
Mackener, M., *Furnald*,
1415 Knoxville Ave., Peoria, Ill.

Marble, D. W., 490 Riverside Drive
Bedford, New York

S
Satterlee, M. M.....37 E. 36 St.
Saxon, C.507 W. 113 St.
Sturges, S. M.....116 E. 31 St.

T
Townsend, A.....15 E. 86 St.
Turmann, H., *Broadview*
Hexagon Hall, South Atlanta, Ga.

V
Van Pelt, R. C.....501 W. 124 St.
1714 Lakeview Ave., Pensacola, Fla.

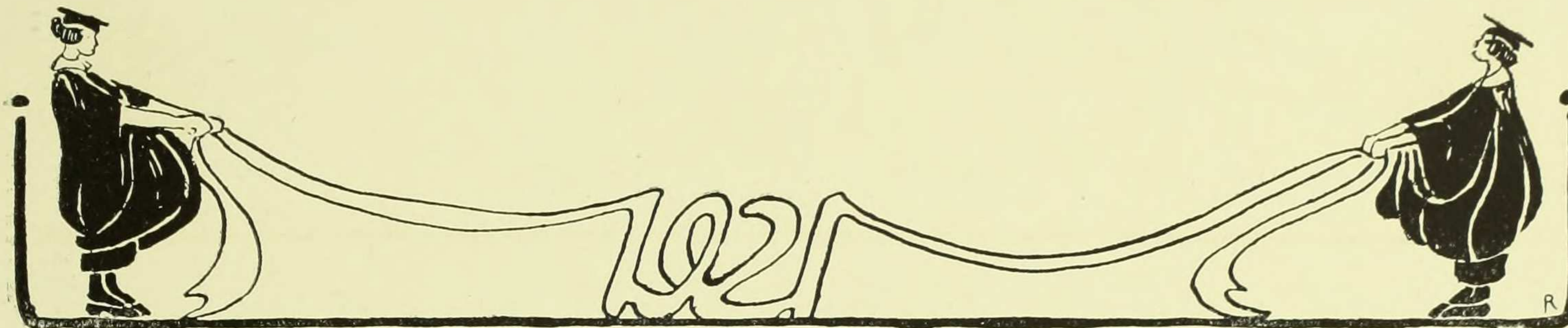

Acknowledgments

The MORTARBOARD wishes to thank:

Miss Gildersleeve for her friendly counsel and her "appreciation" of Greek Games.
Bertha Mann, '19, and Alice Barrington, '20, for editorial advice.
Miss Doty, Miss Boyd and Miss Bishop for their interested helpfulness.
Mr. W. Schilling and Mr. Foley for their invaluable cooperation.
Beatrice Kafka, '21, Rosina Geissler, '21, Estelle Fine, '21, Helen Ball, '21, Eleanor
Curry, '20, Ruth Jones, '21, Marion Peters, '20, Lillian Sternberg, '20, Lillian
Horn, '21, and Olive Spear, '23, for photographs.
Elizabeth Armstrong, '20, for advertisements.

Index to Advertisers

	PAGE		PAGE
B. ALTMAN & CO.	204	MILLER SCHOOL	205
ANNETTE	211	NASON MANUFACTURING CO.	209
ARCH SALES CO.	212	NEW YORK SCHOOL OF FINE AND APPLIED ART	209
BELLAK SYSTEM OF HOTELS	206	PAPADEM	211
BERGDORF GOODMAN	203	PICTORIAL REVIEW	3
OSCAR F. BERNNER	210	PUBLISHERS' PHOTO-ENGRAVING CO.	212
BEST & CO.	202	QUEEN QUALITY BOOT SHOP	202
WILLIAM BRADLEY STUDIOS	209	RAPHAEL	207
BROOKS BROS.	203	RENARD	208
CHARLES CHRISDIE & CO.	209	ROBINSON'S	204
CHRISTIAN	211	ANNA RYAN	207
CLARK & WILKINS	210	SCHILLING PRESS	213
COLUMBIA PRESS BOOK STORE	205	SEILER-COLLEGE BOOK STORE	208
COLLEGE DRUG STORE	210	A. G. SPALDING & BROS.	211
MAISON FICHL	211	SPERLING & SPERLING	210
CHARLES FRIEDGEN	211	STOCKTON TEA ROOM	208
EDWARD F. FOLEY	214	TAMS MUSIC LIBRARY	211
JACK'S FOUNTAIN	207	TIFFANY	1
JELLO-GENESEEE PURE FOOD CO.	215	TIFFIN	211
KEEN-KUTTER SIMMONS HARDWARE CO.	201	UNITED STATES SCHOOL OF SECRETARIES	206
MARIEBEE	207	UTOPIA YARNS	208
MEYER CAMERA AND INSTRUMENT CO.	210		



Complimentary

SERVICE



For every occasion

of the college semester

COLLEGE GIRLS

will find us equipped with the
smartest clothes of the season.

POLO COATS.

NEW SPORTS CLOTHES AND SWEATERS.
HATS, SCARFS AND SHOES TO MATCH

At the lowest prices consistent
with quality

Have you been in lately?

Best & Co.

Fifth Avenue at 35th Street
Established 1879

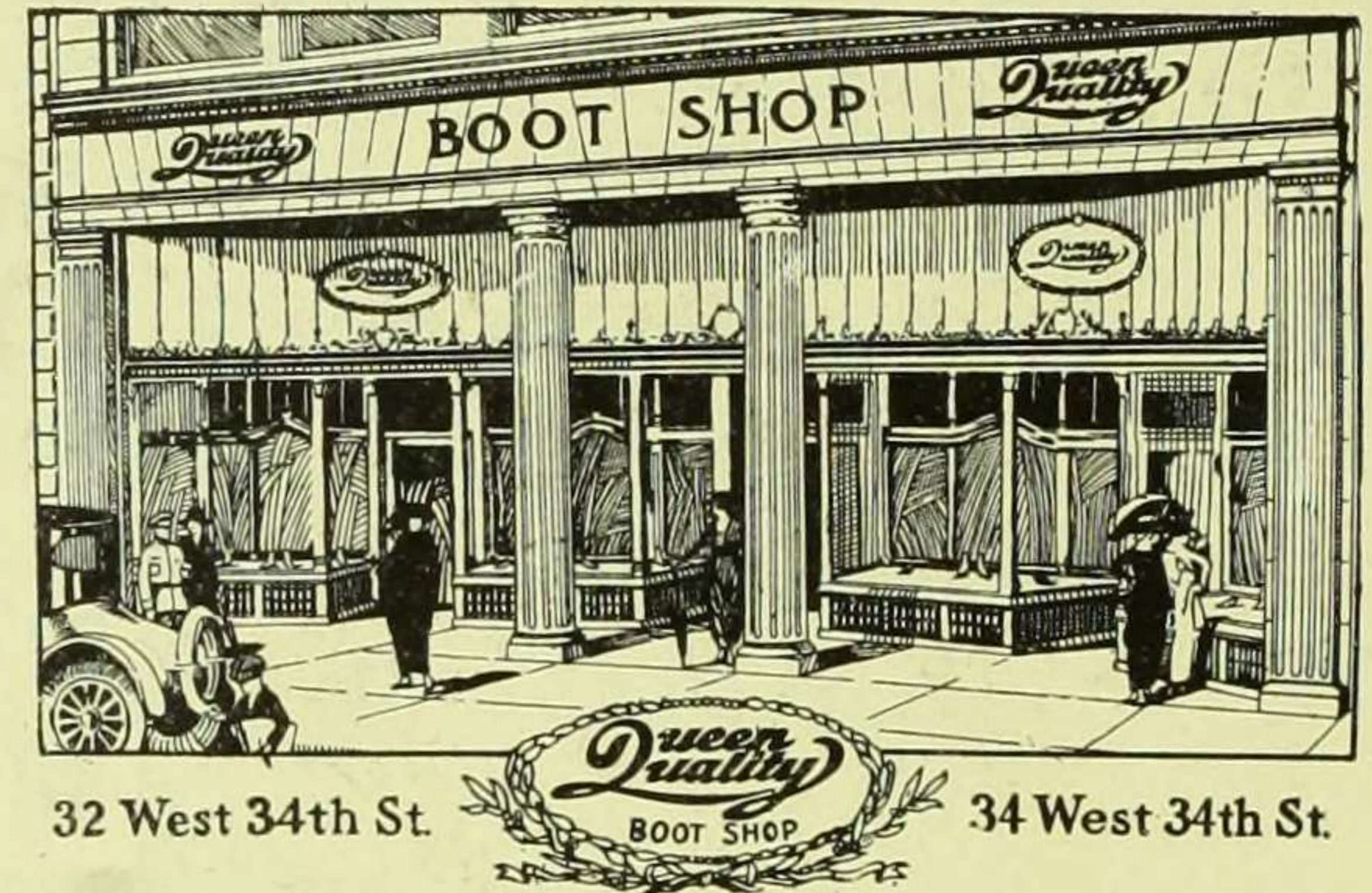

Fashion's Footprints

*on the social sands
of life at college*

A SORORITY DANCE one
night, basketball the next—
one afternoon at a matinee, an-
other day with—HIM! The
madding whirl of social func-
tions makes college a world in
itself—a world where people
keep step with Fashion!

And keeping step—step out well shod!

Queen Quality's bid for the patronage
of the discriminating is its traditional
policy of selling select leathers and
expert workmanship at prices within
the reach of those who must make
an allowance go far.



*Misses' street
and dance costumes of
a more exclusive type
than is usually provided
for young women*

GOWNS · SUITS · WRAPS · FURS

**BERGDORF
GOODMAN**

616 FIFTH AVENUE

ESTABLISHED 1818

Brooks Brothers,
CLOTHING,
Gentlemen's Furnishing Goods,

MADISON AVENUE COR. FORTY-FOURTH STREET
NEW YORK

Telephone Murray Hill 8800



BROOKS BROTHERS'

New Building, convenient
to Grand Central, Subway,
and to many of the lead-
ing Hotels and Clubs

OF INTEREST TO WOMEN

While we do not sell women's clothing, it is our experience that there is, on the part of many women, especially those interested in sport, a growing tendency to purchase from us for their own use Motor Coats, Sweaters, Wool Caps, Waistcoats, Gloves, Mufflers, Boots, Leggings, Puttees, etc., liking these articles all the more apparently because, as distinct from being "mannish," they are the very things that are worn by men.

Send for Illustrated Catalogue

BOSTON

TREMONT COR. BOYLSTON

NEWPORT

220 BELLEVUE AVENUE

B. Altman & Co.

MADISON AVENUE—FIFTH AVENUE, NEW YORK

THIRTY-FOURTH STREET

THIRTY-FIFTH STREET

FASHIONABLE COLLEGE CLOTHES

featuring Correct Modes for the Classroom, for the Street, for Formal Occasions, and for Sports Wear.

The Mail Shopping Bureau is at the disposal of out-of-town patrons

ROBINSON'S
25-27 West 42^d Street N.Y.

Correct Wearing Apparel

for

Women and Misses



Moderately Priced

B O O K S

FOR STUDY AND LEISURE HOURS

Columbia University Press Book Store

(ON THE CAMPUS — JOURNALISM BUILDING — 2960 B'WAY)

S T A T I O N E R Y

SOUVENIRS

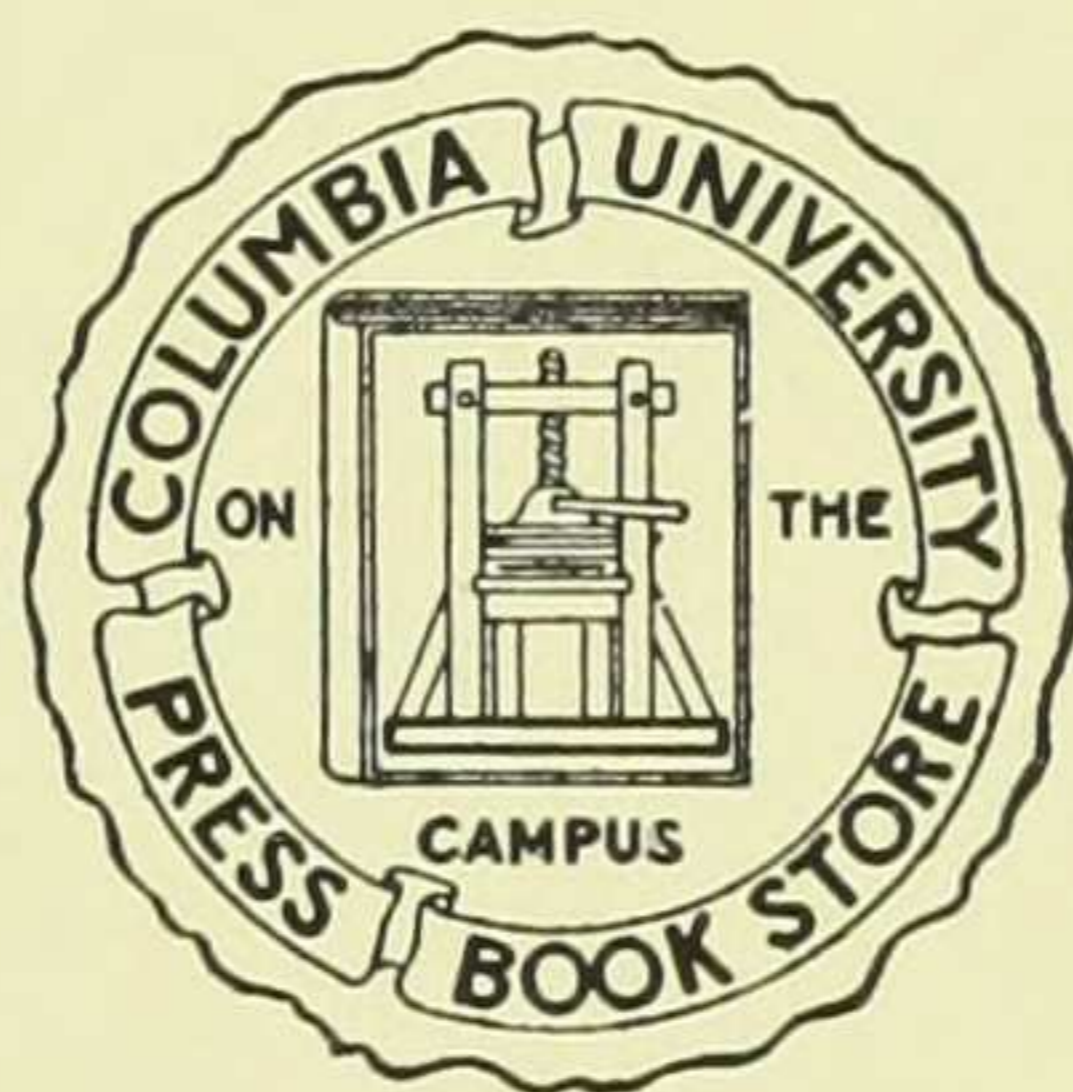

KEEP SAKES

Miller
BUSINESS SCHOOL
LEXINGTON
AVE.
AT 23RD ST.
FOR MORE THAN
A QUARTER OF A
CENTURY WE HAVE
BEEN PREPARING
ACCOUNTANTS,
SECRETARIES, CASHIERS,
STENOGRAPHERS, TYPISTS,
SALES CLERKS, AND OFFICE WORKERS.
A DISTINCTLY SPECIAL SCHOOL
HIGH SCHOOL AND COLLEGE GRADES
CATALOGUE FREE

**"BELLAKE SYSTEM" OF
SELECT HOTELS**

Special Rates Now

CONVENIENT 81st St., "L" Entrance
1, 2 and 3 Rooms, Bath
\$60 monthly up per Room and Bath
:: :: H—O—T—E—L :: ::
COLONIAL
COLUMBUS AVENUE AT 81st STREET
Very large attractive rooms, well furnished
and exceptional closet space

NOTED FOR SUNSHINE
Two and three rooms and bath. Newly
and beautifully furnished and decorated.
9 to 14 windows. HOTEL
NOBLETON
ONE-TWENTY-SIX WEST SEVENTY-THIRD STREET
\$125 monthly, \$35 weekly. Restaurant a la carte.
Near all Cars, Express "Sub", "L" & "Bus" lines

AMAGNIFICENT VIEW of CENTRAL PARK
Newly decorated and furnished. 1, 2,
3 rooms and bath, \$50 per room up.
:: :: H—O—T—E—L :: ::
ASHTON
MADISON AVENUE AT 93rd STREET
Surface cars at door, convenient to bus and sub-
way. We cater to a discriminate clientele only.
LARGE, LIGHT OUTSIDE ROOMS

RESIDENCE FOR WOMEN
Room and meals, \$18 weekly up. Room
with bath and meals, \$25 weekly up.
:: :: H—O—T—E—L :: ::
RUTLEDGE
LEXINGTON AVENUE AT 30th STREET
Also desirable accommodations of rooms
without meals, \$1.50 day up.
MODERN — HOMELIKE — ACCESSIBLE
All Above Accessible to All Cars
Express "Sub" and "L" and Bus
Restaurant Service A la Carte and Table d'hote.

**THE UNITED STATES SCHOOL
OF
SECRETARIES**

(Originators of Secretarial Training in America)

542-544 FIFTH AVENUE

New York City

The oldest and pre-eminently the most successful school of its kind in the country. Conducted by College Professors and Practical Business Men, prepares for and obtains excellent Secretarial Positions.

THE U. S. SECRETARIAL SCHOOL IS NOT AN ELEMENTARY BUSINESS SCHOOL HAVING A SECRETARIAL DEPARTMENT. It is interested in efficiency training and higher education only, and is an exclusive school for refined and ambitious students, who desire to become self-supporting. It is the only school that devotes its entire time and efforts to the training of desirable applicants for Secretarial positions. Day and Evening Courses. Write for catalogue.

Telephone Vanderbilt 2474

LUXURIO

Just imagine a big piece of fresh cake, the best of Ice Cream, and Oodles of Hot Chocolate Fudge put together in the daintiest fashion and topped off with whipped cream. You will then begin to realize the possibilities of our new creation—Luxurio. Try it.

JACK'S FOUNTAIN

Bauer's Drug Store Broadway and 114th St.

OUR chapeaux display individuality and charm at a moderate price.

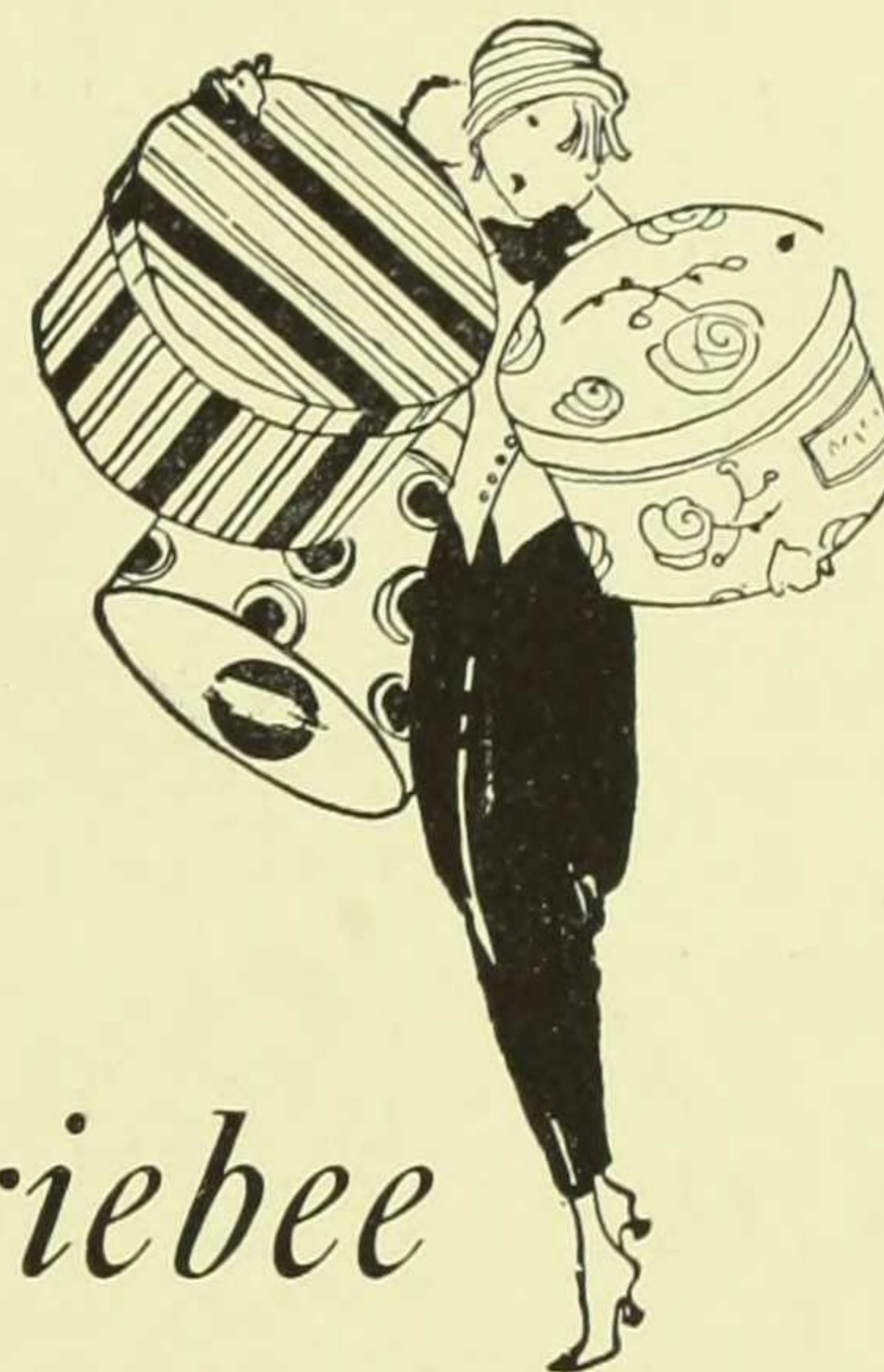

Mariebee

2901 BROADWAY, Corner 113th St.

HAIRDRESSING
SHAMPOOING
MASSAGE
MANICURING
CHIROPODY

CURLS
POMPADOURS
SWITCHES
TRANSFORMATIONS
WIGS

Anna J. Ryan

(Formerly with L. SHAW of Fifth Ave.)

HUMAN HAIR GOODS AND TOILET
PREPARATIONS

2896 BROADWAY - NEW YORK CITY
(Near 113th Street)

TELEPHONE CATHEDRAL 7156

RAPHAEL'S

BROADWAY & 110th STREET

Now Featuring Exquisite
Assortments in the Season's
Most Fashionable Models in

Capes, Wraps, Coats,
Suits & Dresses

*For Women
As Well as Misses*

When Renard Hats Meet
there is that recognizable
charm which never
passes unnoticed.

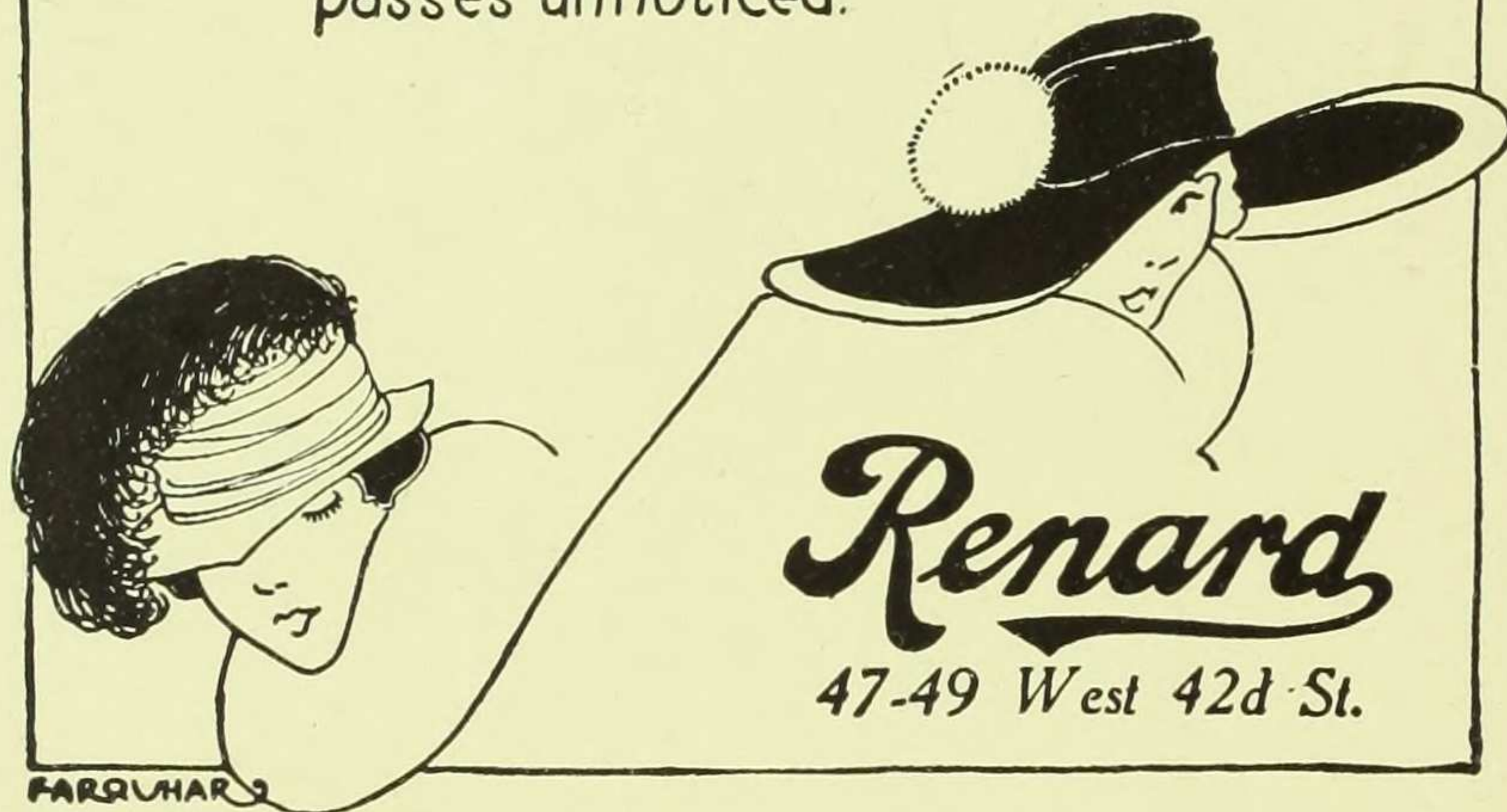

The College Book Store

A. G. SEILER, Prop.

*New and Second-Hand Books,
Stationery and College Novelties*

Students' Discounts Allowed - Our Prices the Lowest

1224 Amsterdam Avenue, near 120th St.

Cuisine of Quality



Luncheon

*Afternoon
Tea*

Dinner

306
W. 109th
Street

Bet. Broadway
and Riverside
Drive

Telephone: Academy 4990



UTOPIA YARNS

give the best results in knitting
and crocheting. The excellence is in
the softness, elasticity and evenness
of thread. Brilliant colors. Shet-
land Floss, Scotch Knitting and
Heathers, Germantown and Saxony.

The UTOPIA Yarn Book of instruc-
tions has many novelties in sweaters.

HENRY E. FRANKENBERG CO.

Importers, Manufacturers & Commission Merchants

215-219 FOURTH AVENUE :: :: NEW YORK

CHARLES CHRISDIE & CO.

ESTABLISHED 1872

THEATRICAL COSTUMERS



ANNOUNCE A COMPLETE VARIETY OF
COSTUMES FOR



THE BALL MASQUE & THEATRICALS

Special Costumes Made to Order
For Hire or For Sale



562 SEVENTH AVENUE

AT 40TH STREET

NEW YORK CITY

TELEPHONE BRYANT 2449

Teachers and Professional Workers

Send for our new Summer Circular

New York School of Fine and Applied Art

Frank Alvah Parsons, President

Begins July 6th

Landscape Architecture; Interior Deco-
ration; Poster Advertising; Costume De-
sign; Industrial and Textile Design;
Life and Illustration, etc.

Susan F. Bissell, Secy. 2239 Broadway, New York

WE SPECIALIZE IN SUPPLIES and EQUIPMENT

For Steam, Hydraulic, Gas, Refrigerating
and Sanitary

We are Manufacturers of and Headquarters for
**Steam Traps, Separators, Feed Water
Heaters, Boiler Feeders, Damper Regu-
lators, Injectors, Pressure Regulators,
Balance Valves, Throttle Valves, Blow-
Off Valves, Pop Safety and Relief Valves,
etc.**

Our Stock of Iron and Brass Pipe, Valves and Fittings
is one of the largest and most complete in the city.

NASON MFG. CO.

71 Fulton Street

New York

The William Bradley Studios

PROPERTIES

FURNITURE, ANTIQUES,
ORNAMENTS

Properties and Stage Settings Supplied to
Moving Picture Manufacturers

318-322 West 43rd St., New York

Phone, Bryant 8173

ESTABLISHED 1870.

HARTWELL A. WILKINS,
PRES. & TREAS.

ELLWOOD CLARK,
SECY.

HARTWELL H. WILKINS,
VICE-PRES.

The Clark & Wilkins Co.

DEALERS IN

KINDLING WOOD,

511 WEST THIRTY-FOURTH STREET

AND

FOOT OF EAST 128TH STREET,
New York.

WE DEAL IN WOOD EXCLUSIVELY
AND DELIVER AT RESIDENCES
IN ANY PART OF THE CITY;
PUTTING AWAY IN CELLARS
WITHOUT EXTRA CHARGE;
CARGOES FURNISHED OF
VIRGINIA PINE, OAK AND HICKORY.

TELEPHONES:
LONGACRE 515
" 516
HARLEM 16
" 566

DRY HICKORY FOR OPEN FIRES.
VIRGINIA PINE KNOTS.
SELECTED OAK OR HARDWOOD.
LIGNUM VITAE.
NEW BEDFORD DRIFTWOOD.
NORTH CAROLINA PITCH PINE.
VIRGINIA PINE AND OAK KINDLING WOOD.

SPERLING & SPERLING COATS AND SUITS

FOR

LADIES - MISSES - JUNIORS - FLAPPERS - CHILDREN
151 - 163 WEST 26TH STREET - NEW YORK

OSCAR F. BERNNER

Theatrical and Street Wig Maker

Manufacturer and Dealer in

Grease Paints, Powders, Rouges, etc. Wigs and Beards to Hire.
Amateur Performance Tableaux Made Up.

105 W. 47th St., bet. Broadway and 6th Ave., NEW YORK

Meyer Camera & Instrument Co., Inc.

MAX MEYER, *President*

Laboratory Apparatus and Scientific Instruments
Chemical Glassware : Chemicals

Cameras : Lenses : Photographic Specialties

31-33 East 27th St.

New York

College Drug Store

Cut Rates

2939 BROADWAY

MAISON FICHL

DAINTIEST OF CAKES
EXQUISITE LUNCHEONS

PÂTISSERIE FRANCAISE

1225 AMSTERDAM AVENUE :: NEW YORK

We serve the best people because we serve the people best



"Candies of Distinctive Quality" for sale at Tiffin Shops and Agencies.

Tel. Morningside { 1521
8069
8606

J. G. PAPADEM & CO.

Florists

2953 BROADWAY Bet. 115th and 116th Sts. NEW YORK

Telephone, Bryant 7590-7591-5423

Cable Address, Tamsart: New York

Correspondents in London, Paris and Milan

Arthur W. Tams Music Library, Inc.

Music Circulating Library. The largest and only complete Music Library in the world. Music of every description on Rental. Orchestrations for large or small Orchestras.

Costumes, Theatrical and Modern, for Hire. Wigs, Make up Materials, Make up People, Professional Coaches (Musical and Dramatic).

1600 BROADWAY Bet. 48th & 49th Sts. NEW YORK CITY

Never Be Sure Than Sorry

We Never Disappoint

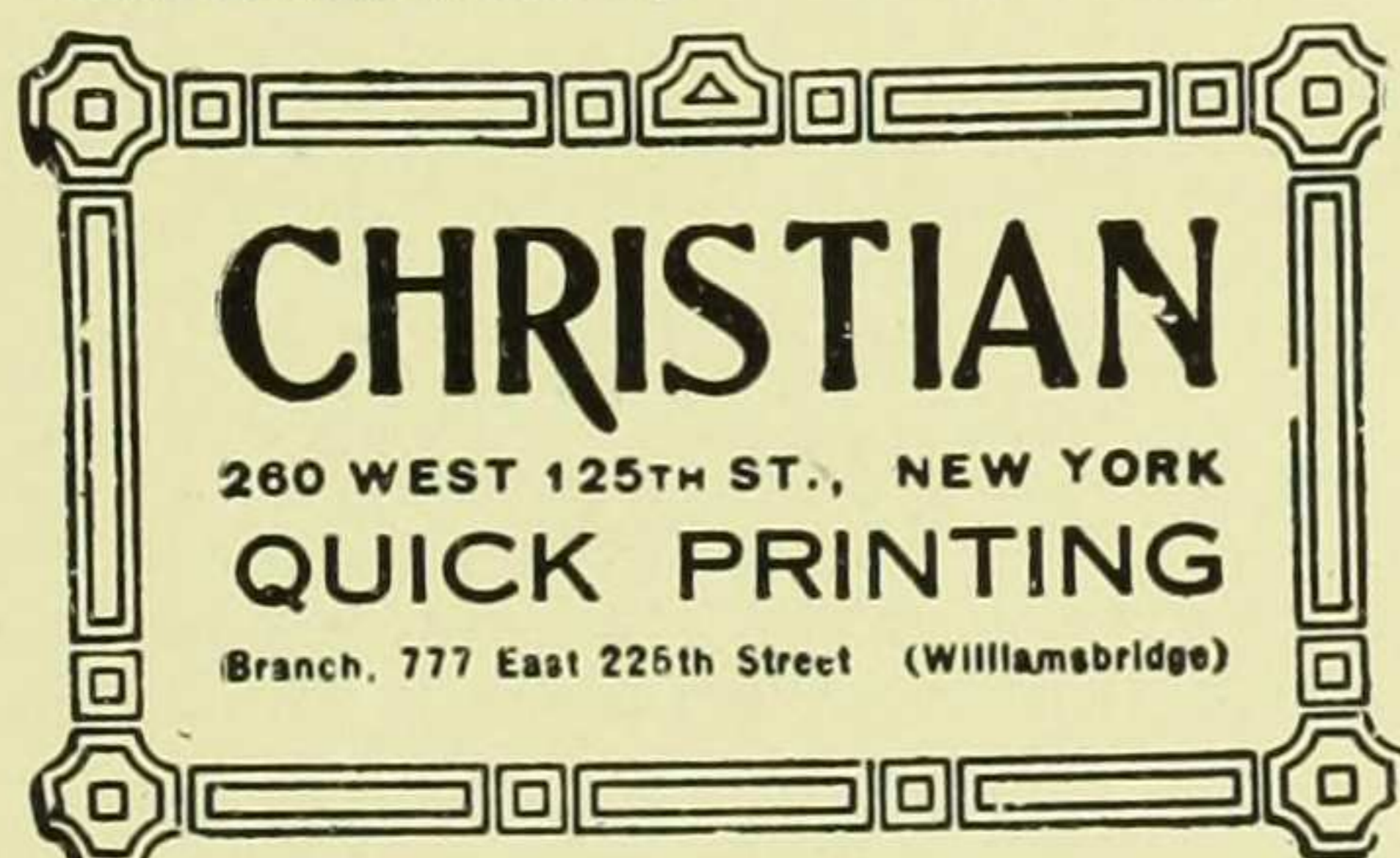

Telephone, Morningside 4113

ANNETTE

Smart Millinery

14 EAST 48th STREET

MURRAY HILL 4266

¶ When you want the real thing in Athletic Equipment look for this trade mark—it represents that which is best and guarantees satisfaction and service.

Catalogue on Request

A. G. SPALDING & BROS.

523 FIFTH AVE. 124 NASSAU ST.
NEW YORK CITY



CHARLES FRIEDGEN

Apothecary

IN BUSINESS FOR YOUR HEALTH

Two Stores WHITTIER HALL; & Opp. Livingston Hall

LADY DAINY VANITY BOX

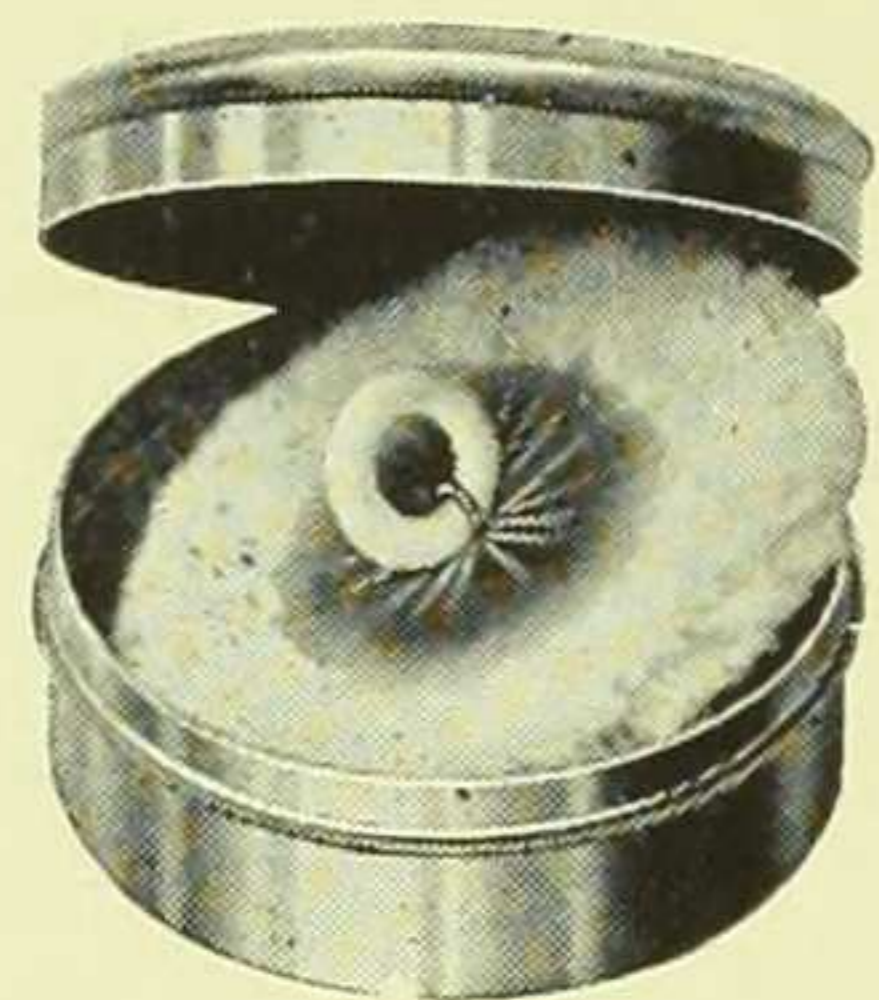

Every Woman of Refinement should have one of these Vanity Boxes in her bag.

A delightful powder in cake form, so neat and convenient to use—a pretty little puff—an attractive box—with a mirror in the cover.

Complete 50c.

ARCH SALES CO.

60 ARCH STREET - - - BOSTON, MASS.

Complimentary

Specialists on

School and College Work



Fine Half-Tone

Photo-Engravings

at Moderate Prices



*The Engravings in this
book were made by us*



Publishers' Photo-Engraving Co., Inc.
77 Lexington Avenue, New York City

THE SCHILLING PRESS

INCORPORATED

137-139 EAST TWENTY-FIFTH STREET, NEW YORK

Specialists on High-Class Booklets,
Color Work and Magazines : :



PRINTERS OF THIS BOOK
AND MANY OTHER COLLEGE
ANNUALS OF THE SEASON

QOUR SCHOOL AND COLLEGE DEPARTMENT MAKES AVAILABLE THE
BEST SKILLED MECHANICS AND MODERN METHODS, ASSURING YOU
THE PRODUCTION OF THE HIGHEST CLASS OF COLLEGE ANNUALS

TO 1921 MORTARBOARD



COMPLIMENTS OF
EDWARD F. FOLEY
ART PHOTOGRAPHER

383 Fifth Avenue *at* 36th Street, New York

PHONE 1783 MURRAY HILL

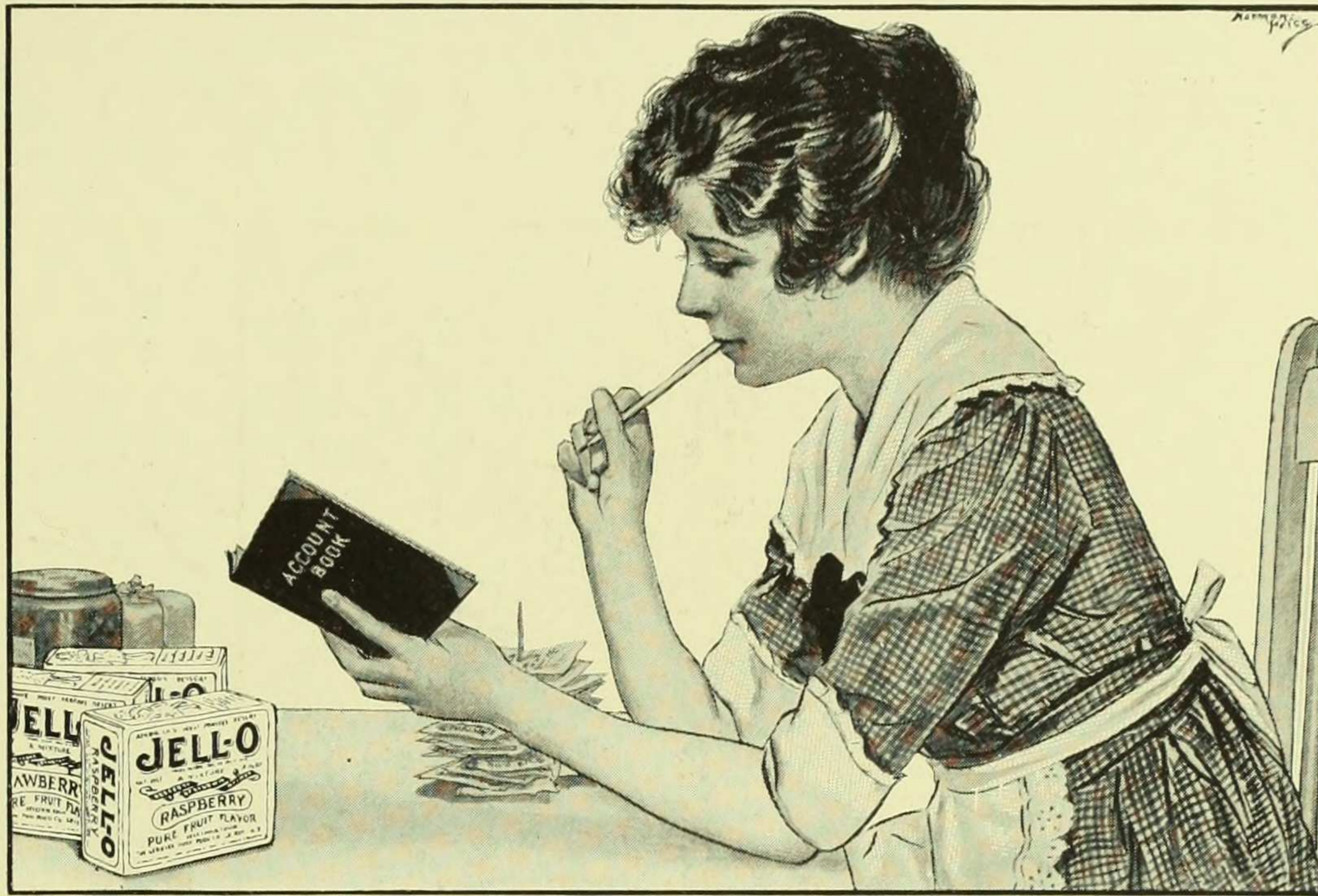

Where Jell-O Helps

It was a wise writer in the Chicago Tribune who said :

“A girl who has to hold in after life solemn communion with stewpans and gridirons had better learn in advance how to use them.”

And a girl who can evolve from this solemn communion delectable things to eat and at the same time make the figures come out on the right side in the account book every month must be adjudged a treasure.

THE GENESEE PURE FOOD COMPANY

Le Roy, N. Y., and Bridgeburg, Ont.



THE END

