



1914 MORTARBOARD

CPI

B251

V. 20. 1914

Columbia University
in the City of New York

LIBRARY



GIVEN BY

Publisher

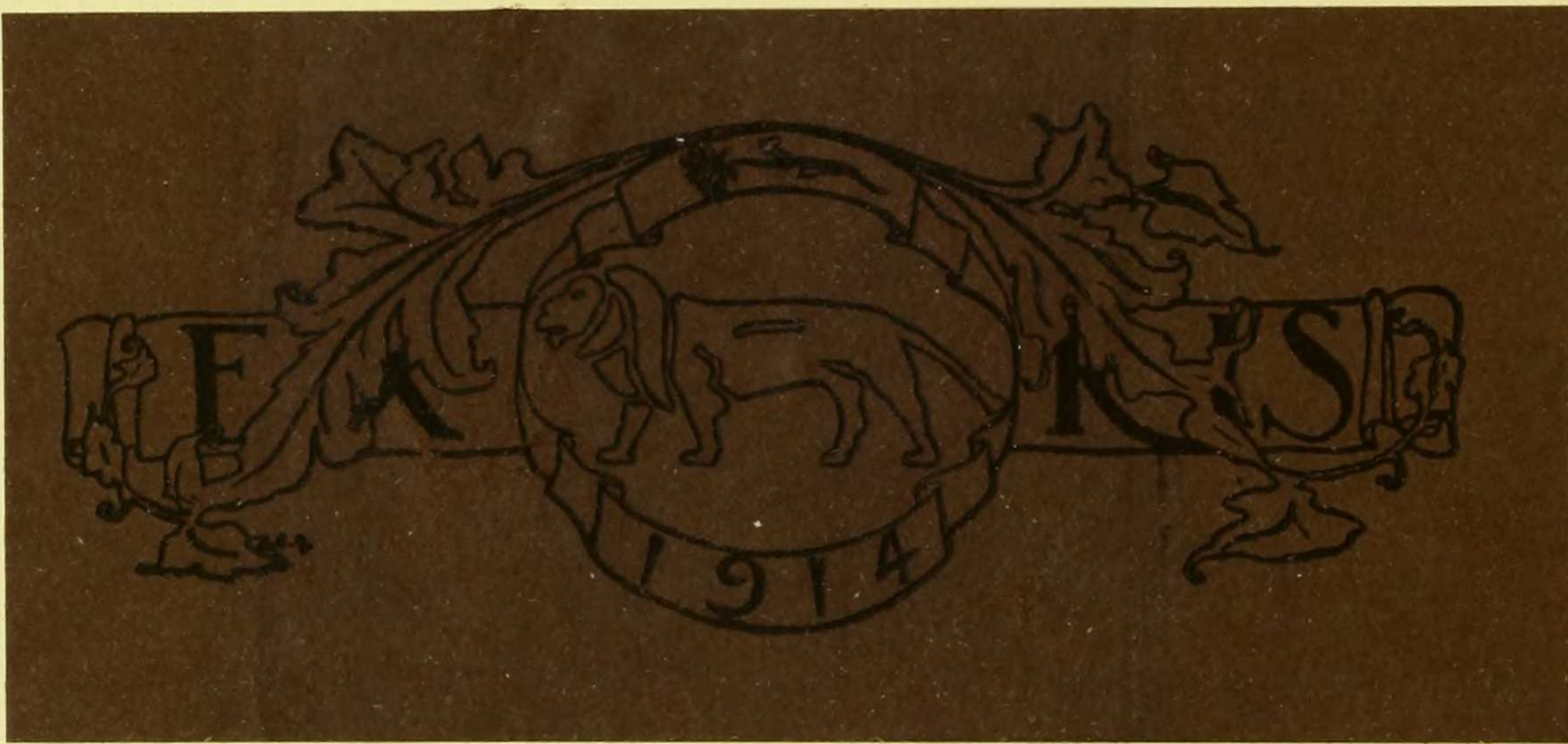



Digitized by the Internet Archive
in 2014

<https://archive.org/details/mortarboard2019barn>

“The Store That
Made 125th Street
an Uptown Shopping
Center.”

*Whatever I have tried to do in
life, I have tried with all my heart
to do well; whatever I have devoted
myself to, I have devoted myself to
completely; in great aims and in
small, I have always been thoroughly
in earnest.—Dickens.*

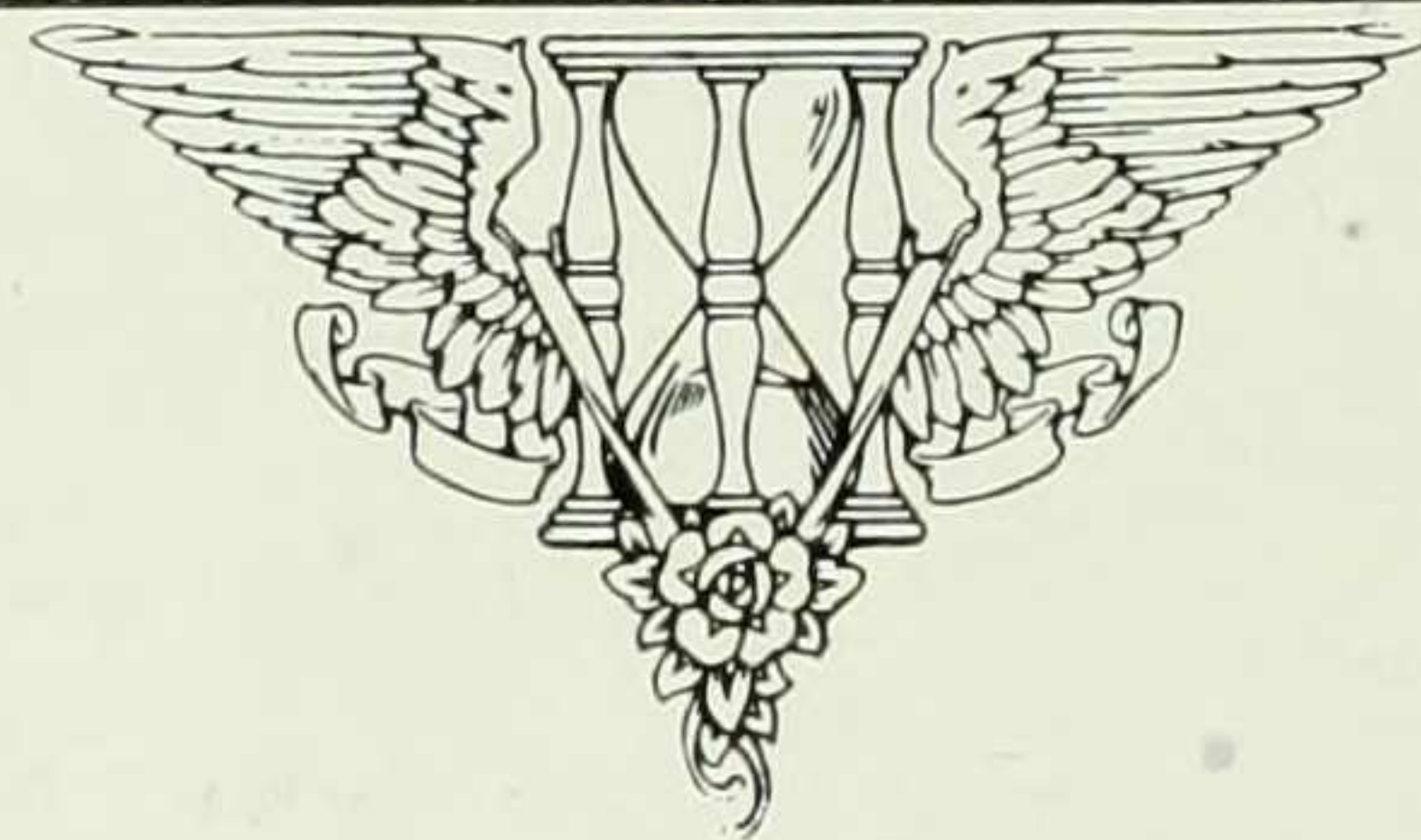

H. C. F. KOCH & CO. INC.

125th STREET, WEST

NEW YORK CITY

TIFFANY & Co.

JEWELRY, WATCHES, RINGS, FOBS, EMBLEM
PINS, TROPHIES, SILVER CUPS, NOTE PAPERS
WITH MONOGRAMS IN COLOR, INVITATIONS TO
COMMENCEMENT AND CLASS-DAY EXERCISES
MENUS, AND DIES FOR STAMPING CORPORATE
AND FRATERNITY SEALS

PURCHASES CAN BE MADE OF TIFFANY & Co.
EITHER IN PERSON OR BY MAIL

FIFTH AVENUE & 37TH STREET
NEW YORK

The
KNOX  HAT

*Ladies' and Misses' Hats, always Attractive,
Stylish and Conservative for every occasion*

Is universally recognized as the Standard
by which all others are judged

452 Fifth Avenue

Corner 40th Street

196 Fifth Avenue

Near 23d Street

161 Broadway

Singer Building

Up North—Down South
East—West

Women Have Declared

Park & Tilford Candies
Best

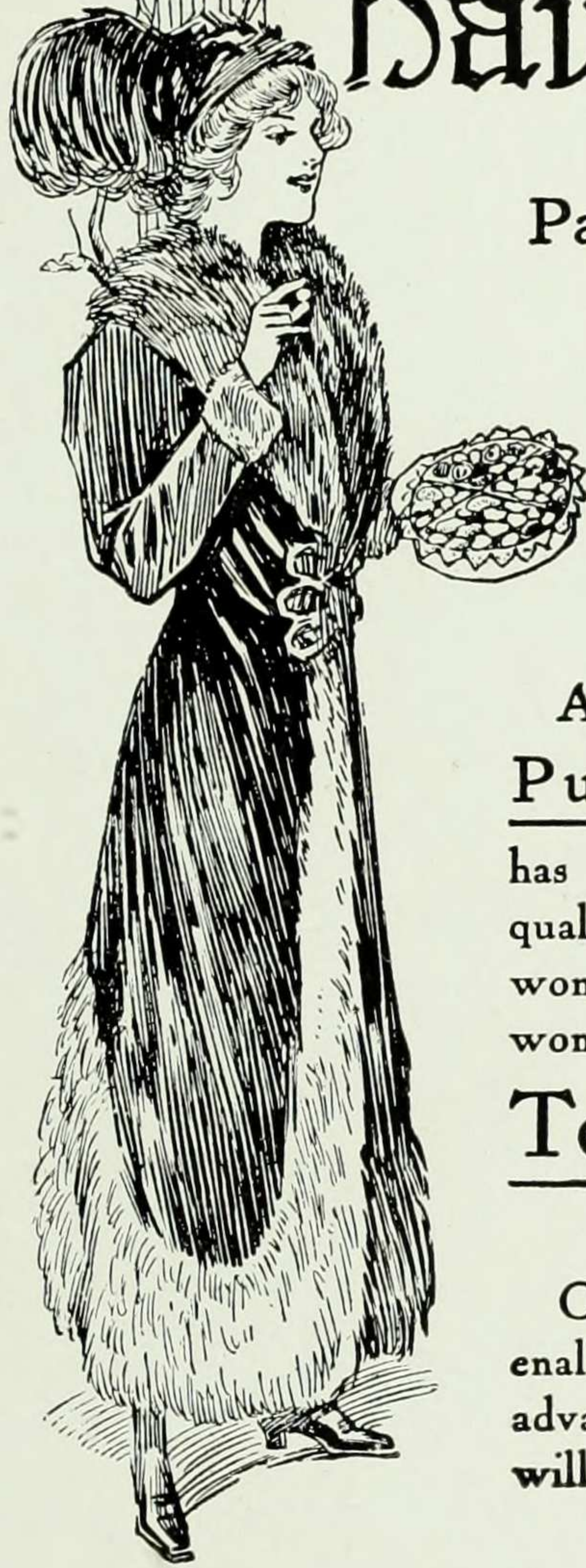

An exceptionally high standard of
Purity and Excellence
has characterized the refinement of
quality of Park & Tilford Candies, and
won this declaration on the part of all
women.

Temporarily Delicious
acknowledged everywhere.

Our sales continue increasing so phenom-
enally, that your early orders, as far in
advance of your requirements as possible,
will at this season be greatly appreciated.

PARK & TILFORD
CANDY FACTORY
Columbus Avenue and 72nd Street

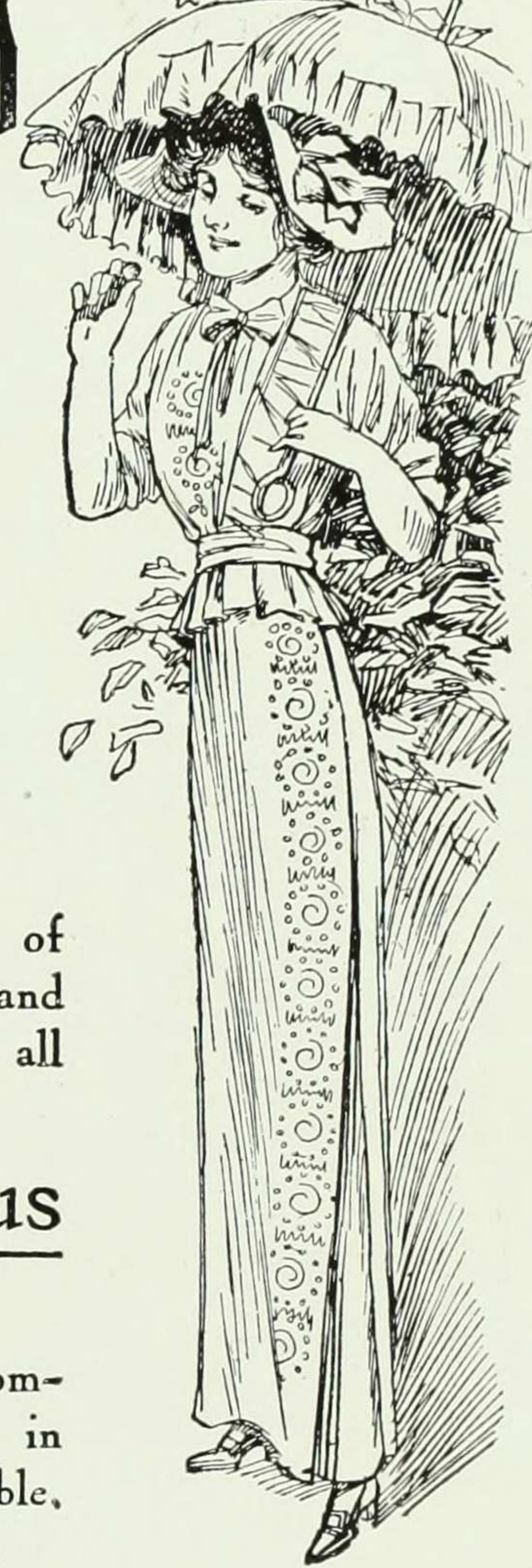

To the Wearer of a "CRAVENETTE" Garment:

"Cravenette"

(REG. U. S. PAT. OFF.)

The Only Guaranteed Waterproof

Should a CRAVENETTE Rain coat at any time prove unsatisfactory **as to its rain shedding quality**, if sent us by parcel post or express (prepaid) to **8th and Madison Streets, Hoboken, New Jersey**, we will give it our CRAVENETTE PROOF press and return it by parcel post or express (prepaid) making no charge for doing this.

We will CRAVENETTE PROOF and dry clean **any other garment** that does not contain Rubber, for which there will be a charge from \$3.00 for an ordinary Rain Coat to \$4.00 or \$5.00 for Men's and Women's Suits, and special garments.

Always fasten a tag in buttonhole of the garment with your name and address written plainly on it **and write us when shipping same**.

Please note that our guarantee covers only the rain-shedding quality of the garment.

You can arrange for this, if you wish to do so, with the Retail Merchant of whom you purchase your coat, and we prefer that you do.

Cravenette Co., U.S.A.

PROOFING WORKS:

8th and Madison Streets, Hoboken, N. J.

A garment made of a CRAVENETTE Cloth has this circular registered trade mark stamped on the inside and a SILK CRAVENETTE LABEL sewed at the collar or elsewhere.



Cravenette Co., Ltd. B. Priestley & Co. Cravenette Co., U.S.A.
Bradford, England Bradford, England Hoboken, N. J.



A "Square Deal"

for everybody is the "Spalding Policy".

We guarantee each buyer of an article bearing the Spalding Trade-Mark that such article will give satisfaction and a reasonable amount of service.

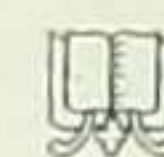

A. G. SPALDING & BROS.

Send for our 1913 Catalogue

126-128 Nassau Street 25 West 42d Street

845 Broad Street, Newark, N. J.

THE NEW YORK TRUST COMPANY

26 BROAD STREET

CAPITAL, \$3,000,000

SURPLUS AND PROFITS, \$11,800,000

Designated Depository in Bankruptcy and of Court and Trust Funds.

OTTO T. BANNARD, *President*

Mortimer N. Buckner }
Frederick J. Horne } *Vice-Presidents*
James Dodd, *Treasurer*
Herbert W. Morse, *Secretary*

Charles E. Haydock }
Arthur S. Gibbs } *Assistant Secretaries*
H. W. Shaw }
Montrose Stuart }

TRUSTEES

Otto T. Bannard
S. Reading Bertron
James A. Blair
Mortimer N. Buckner
James C. Colgate
Robert W. deForest
John B. Dennis
Elbert H. Gary

Joseph P. Grace
Benjamin S. Guinness
Charles W. Harkness
F. N. Hoffstot
Arthur Curtiss James
Frederic B. Jennings
Walter Jennings

Chauncey Keep
Darwin P. Kingsley
John J. Mitchell
James Parmelee
George W. Perkins
John S. Phipps
E. Parmalee Prentice

Edmund D. Randolph
Norman B. Ream
Dean Sage
B. Aymar Sands
Joseph J. Slocum
John W. Sterling
James Stillman
Myles Tierney

Thirty-fourth Street West

Smart Dress for Women, Misses and Girls
At Popular Prices

WAISTS OF EVERY DESCRIPTION

AND

FOR ALL OCCASIONS

Mail Orders Filled Promptly



	PAGE		PAGE		PAGE
Advertisements	2-7	Firelight Club	66	College Events:	
Title Page	9	Philosophy Club	67	Commencement Week	94-104
Dedication	12	Mathematics Club	68	Footlights	105
Editors	13	Deutscher Kreis	69	Undergraduate Play	106-107
Adventures of Alice—Chapter I....	15	Botanical Club	70	Junior Show	108-109
Views of College.....	16-18	Daughters of the Revolution.....	71	Sophomore Show	110-111
Board of Trustees.....	19	Suffrage Club	72-73	Freshman Show	112-113
Faculty	20-35	Socialist Society	74	French Show	114
Officers of Administration.....	36	Musical Clubs	75-77	Concert for Building Fund....	115
Brooks Hall	37	Glee Club		Sophomore Dance	116
Adventures of Alice—Chapter II... 39		Violin Club		Junior Ball	117
Adventures of Alice—Chapter III.. 41		Mandolin Club		Greek Games	118
Organizations:		Song Practice	78	Silver Bay	120
Alumnae Association	42	Students' Exchange	79	Sing Song	122
Undergraduate Association	44	Barnard Bulletin	80	Athletics:	
Classes	46-55	Barnard Bear	82	Athletic Teams	124-128
Religious and Philanthropic		Press Club	84	Field Day	129-131
Organizations	56-59	Blue Book	84	Adventures of Alice—Chapter VI..	132
Athletic Association	62-63	Phi Beta Kappa.....	85	Diary of Class of 1914.....	155-175
Classical Club	64	Adventures of Alice—Chapter IV..	87	Class Pictures	176-202
English Club	65	Fraternities	88-91	Adventures of Alice—Chapter VII.	204
		Adventures of Alice—Chapter V... 92		Directory of Students.....	206-209
				Advertisements	211

THE MORTARBOARD

VOL. XX

PUBLISHED

BY THE

JUNIOR CLASS

OF

BARNARD COLLEGE

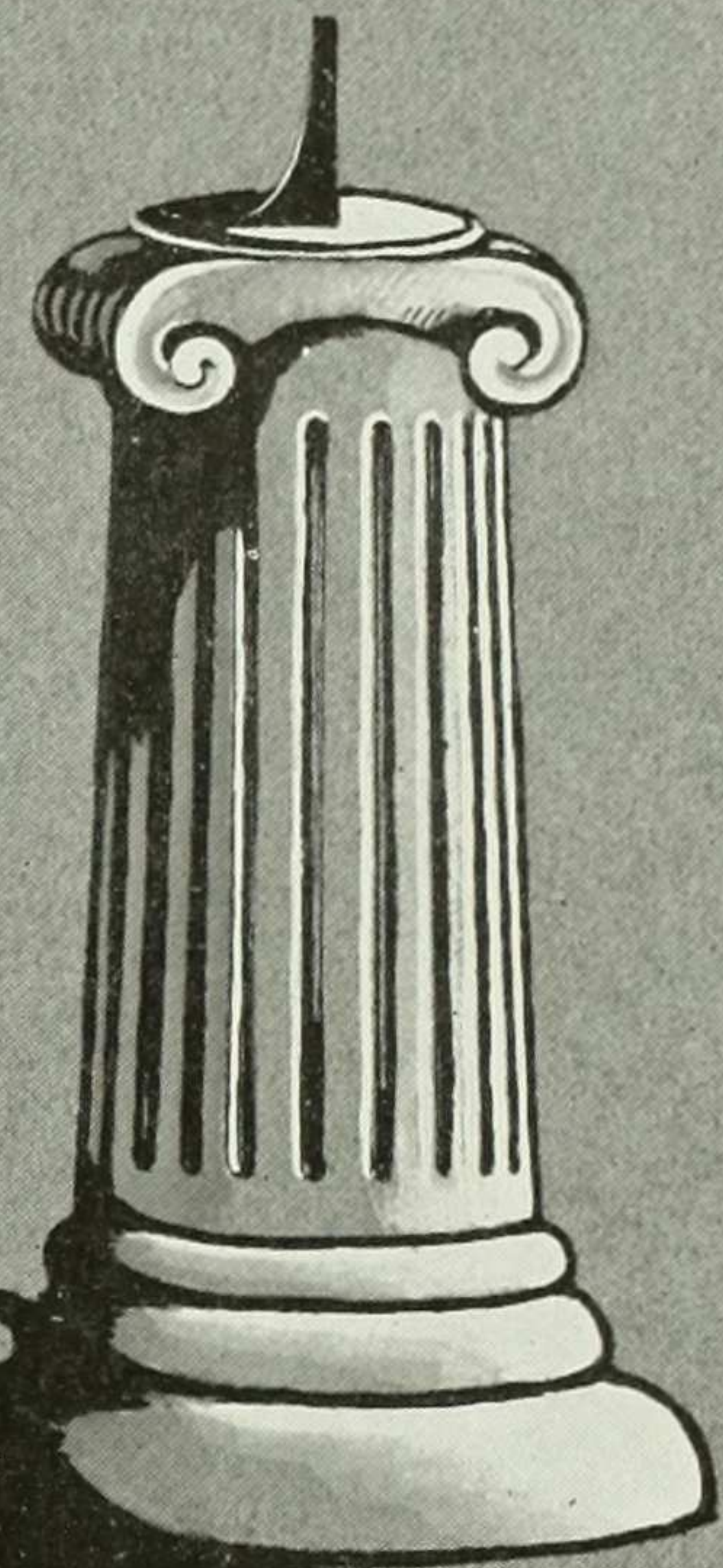



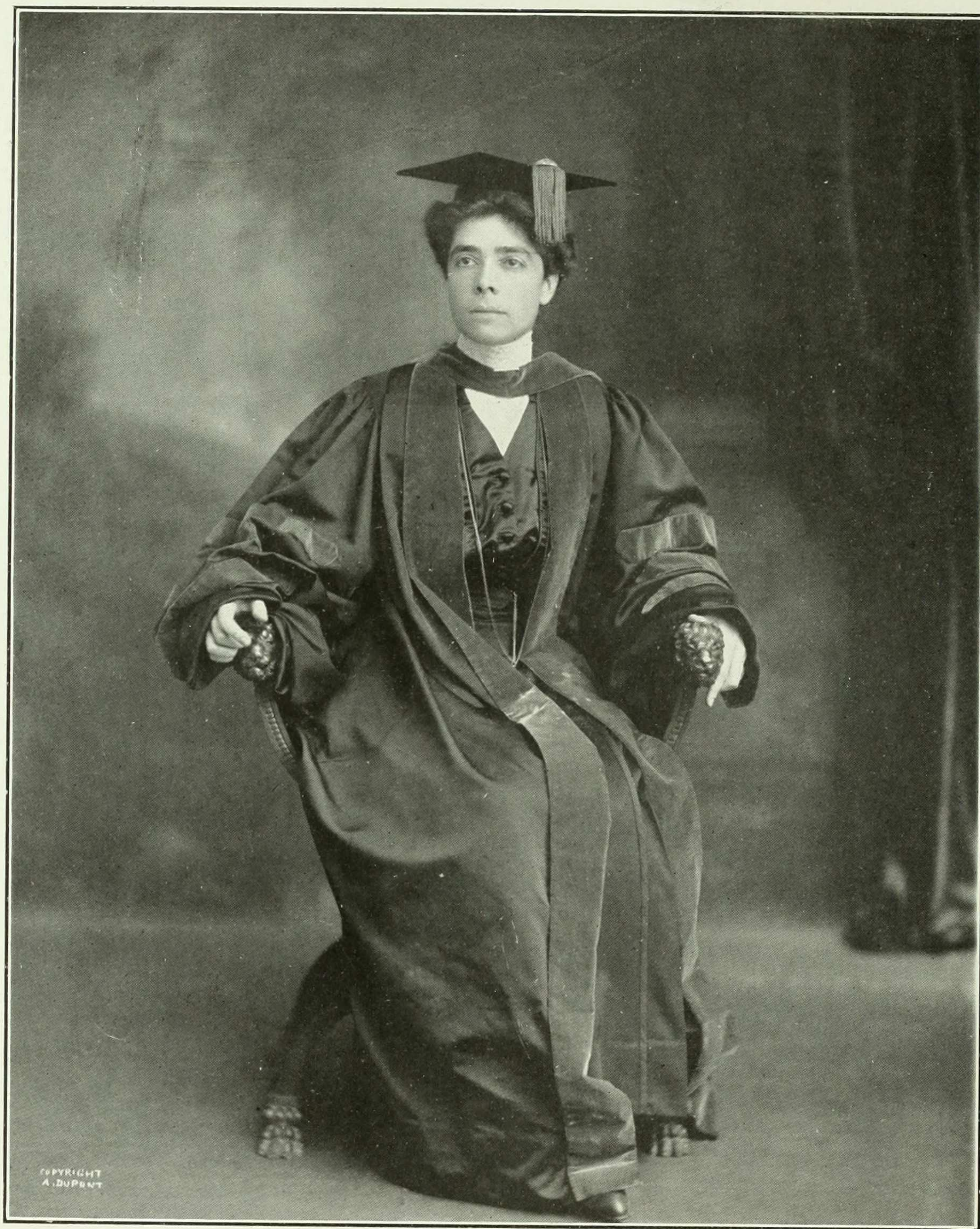

COPYRIGHT
A. DUPONT



o Miss Virginia C. Gildersleeve,

whose fine achievements
and high ideals will always
be an inspiration to us,
we dedicate this,
our Class Book,

not trusting in its merits, but hoping that,
as part of the college, - hers and ours, -
for which her love has never failed,
it may gain some value in her eyes.



ALICE WALLER



MARY KENNY



DOROTHY FITCH



SIDNEY MINER

EX-OFFICIO

EX-OFFICIO

ASSISTANT TO EDITOR-IN-CHIEF



ELIZABETH MACAULAY

BUSINESS MANAGER



LOUISE ADAMS

EDITOR-IN-CHIEF



RUTH GUERNSEY

ART EDITOR

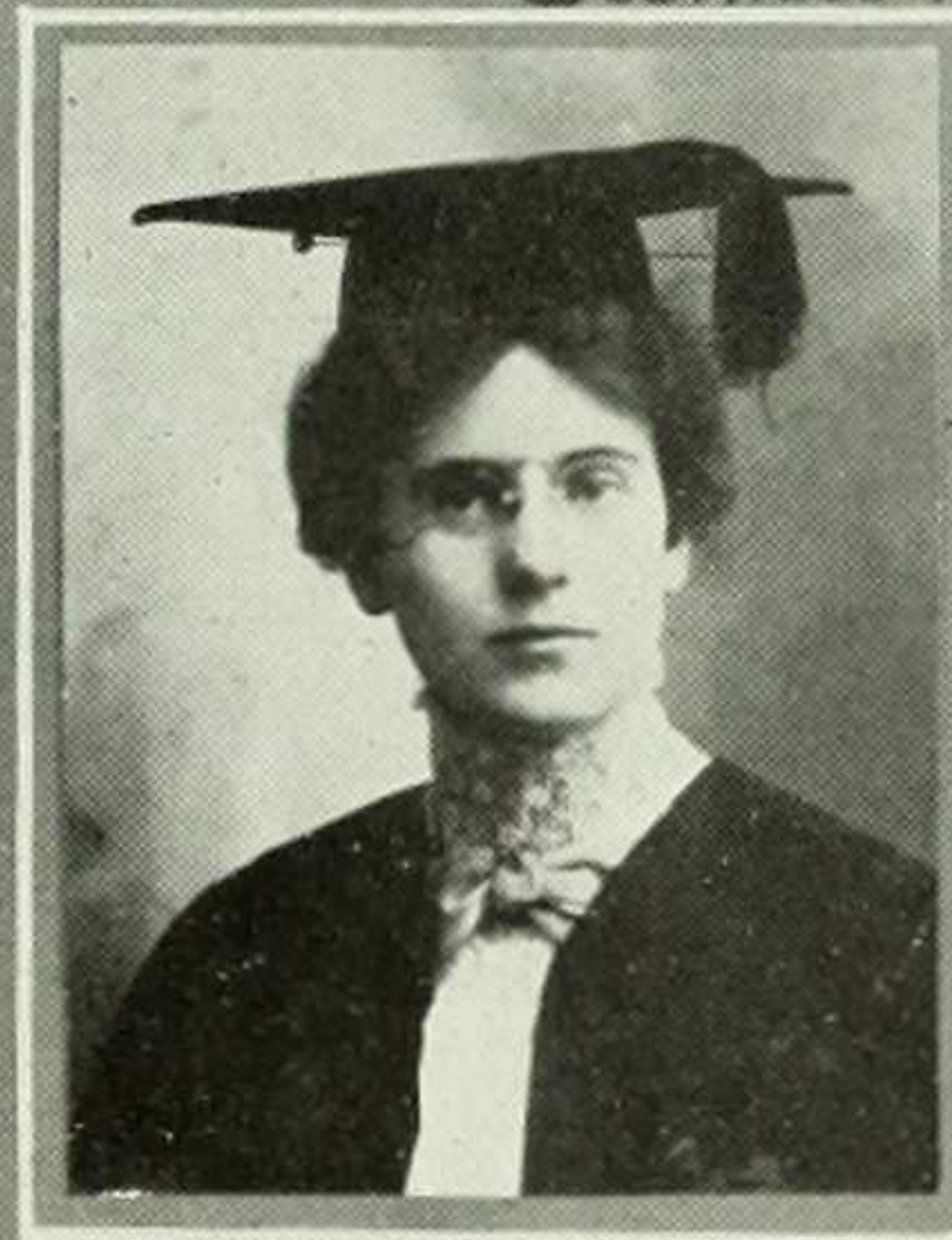

FLORENCE HARRIS



ROSE MARIE WISE



RUTH MARLEY

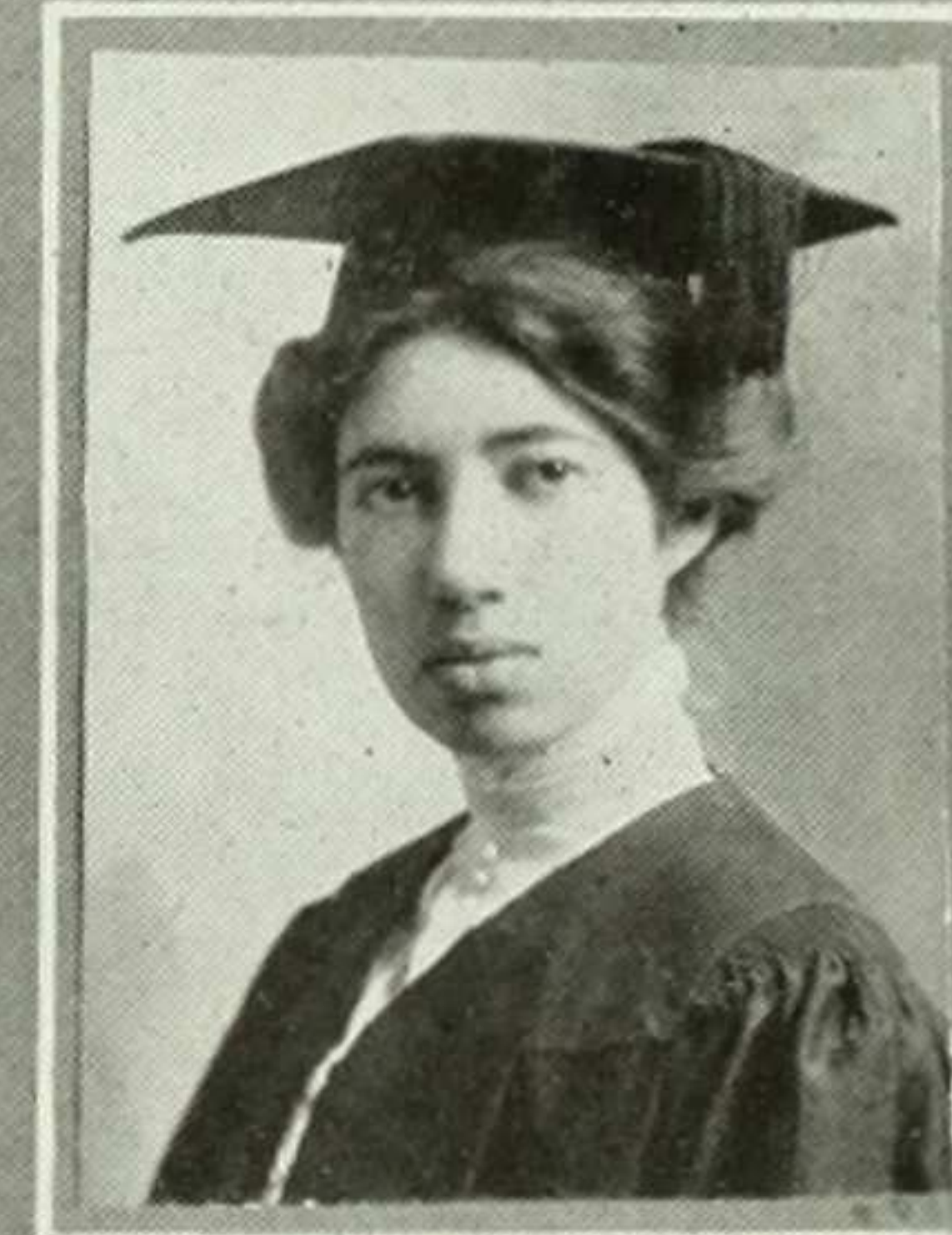

CORINNE REINHEIMER



Alice Through the Entrance Examinations.

Through the Entrance Examinations

Being the Curious Adventures of Alice in her Quest through Barnardland for an Aim in Life.

Chapter I.

"After this experience, I am sure I shall not mind anything," thought Alice, as she passed through the last paper, which seemed rather tougher than the others. Looking about her, she found herself in a long hall with doors all around it; but all were locked fast or marked "Private" except one, which led to the outer world.

"After all the trouble I had getting in here," said poor Alice to herself, "I certainly don't want to walk right out again." So she sat down rather disconsolately to feel her bruises.

"Not much injured, I hope?" said a cheerful voice. Alice looked up, sure that the girl smiling down at her was the "Junior" with a capital "J" about whom she had read in story books and college songs. And so it was—only much more ordinary than she had expected.

"Oh, no," she answered. "Nothing but a few Latin bruises and a condition on the hypothenuse."

"They're not so easy to get rid of as they look," the Junior returned.

Alice opened her wise young eyes. "Are yours there yet?" she asked.

"Is there anything I can show you?" inquired the Junior rather hurriedly.

"You might tell me first what is behind all those doors."

"Take all this down in your Blue Book. It may prove useful," the Junior began. "The door marked, 'Private Office of the Dean' is really not closed to anybody but the cat. That is where you lay down your troubles. Behind the one across the hall is where the Red Queen lives and that is where you get your troubles unless you are very business-like and refuse to be scared. This next place is the reception room—and sure enough there is somebody in it."

Alice peeped in. "She looks very unhappy. May I take her with me on my journey? It may raise her spirits."

She was very much disconcerted when the subject of her remarks raised her head and said plaintively, "Thank you; but I am a Parent and was to be left till called for."

The Junior was evidently hardened to such sights. She called Alice over to inspect a curious object under a glass case. "I think somebody must have given it to us," she said, but it is not the kind of building we asked for. Don't stop to look at it now or the Faculty Procession will have gone by."

"Are the Faculty nice?" asked Alice anxiously.

"Nice, but nubbly, as the whale said when he swallowed the sailor."

"What is nubbly, please?"

"You'll find out soon enough," said the Junior, with a sigh; "but you must be quiet now until they have passed."

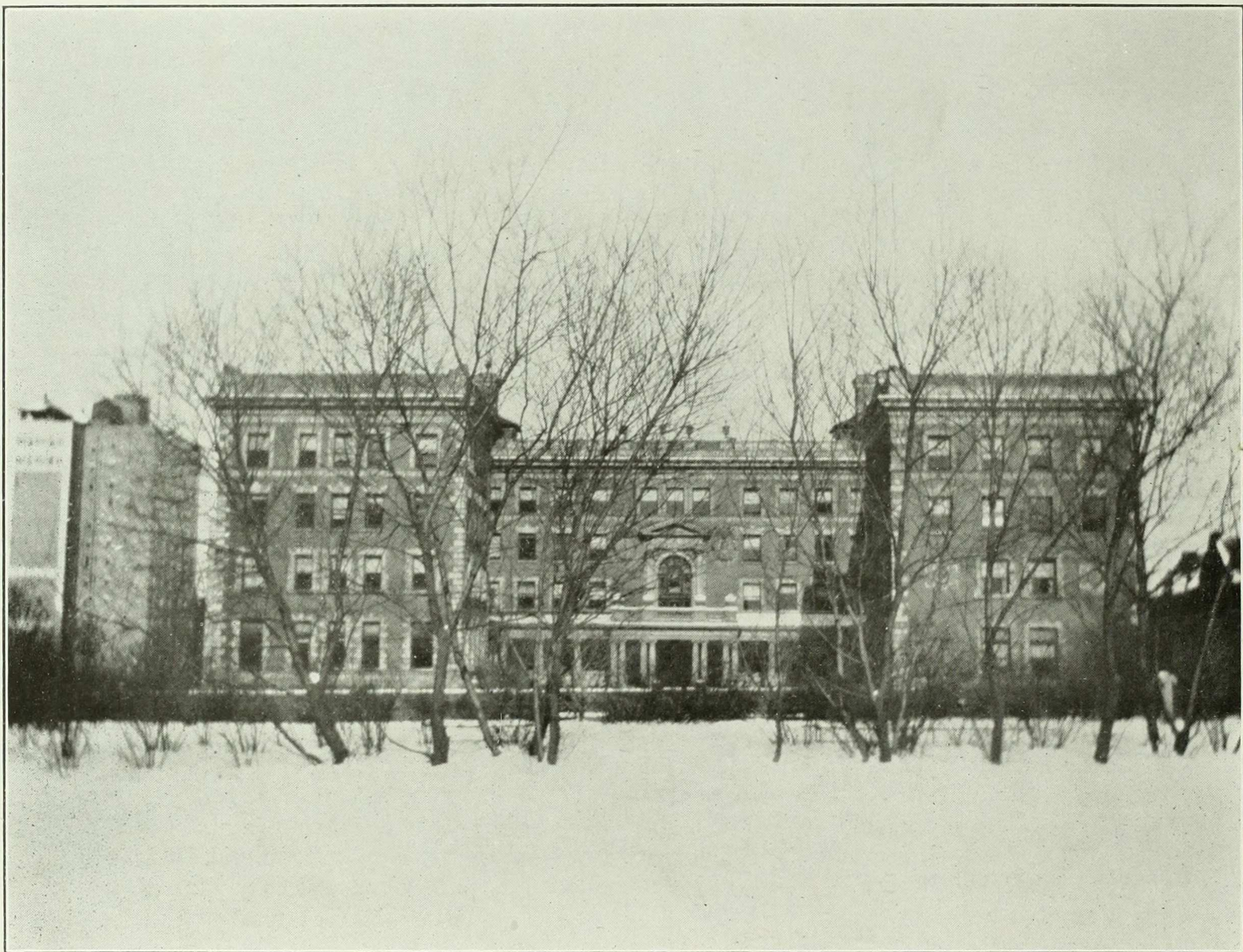

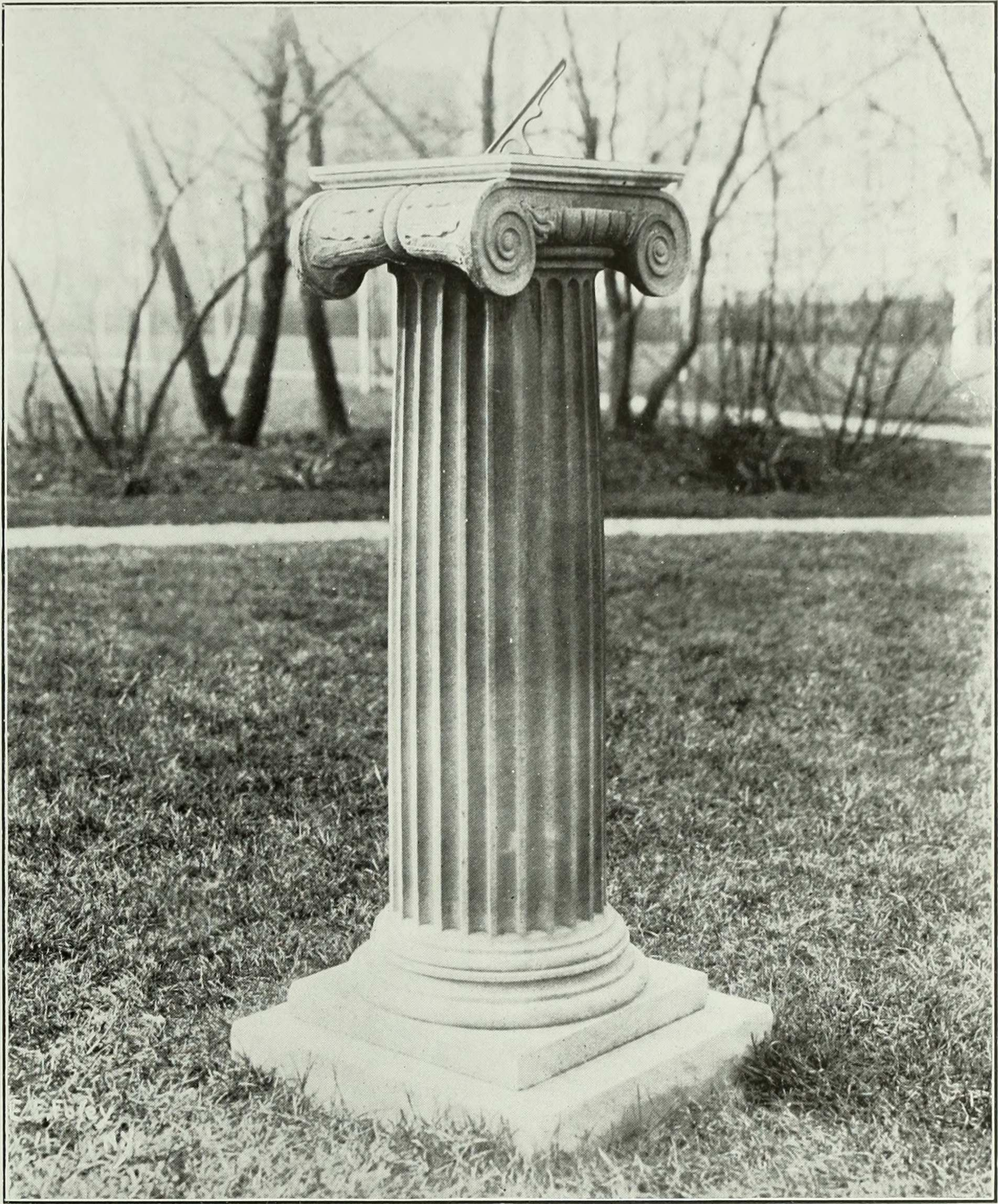

THE SUN-DIAL

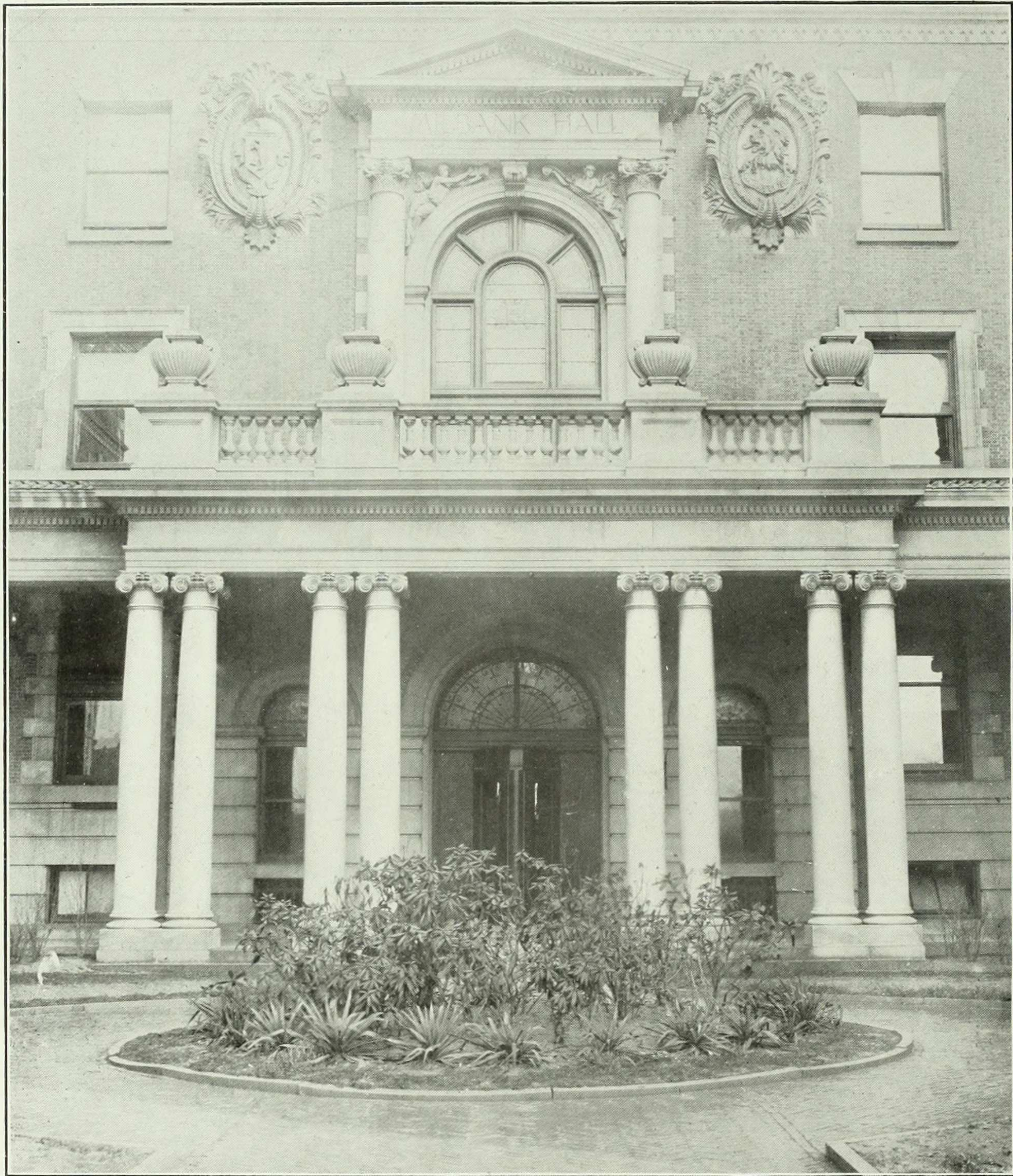

ENTRANCE TO MILBANK HALL



Board of Trustees

Chairman

SILAS B. BROWNELL, LL.D.

Vice-Chairman

MRS. A. A. ANDERSON

Clerk

HOWARD TOWNSEND

Treasurer

GEORGE A. PLIMPTON

SILAS B. BROWNELL, LL.D.
MRS. JOSEPH H. CHOATE
MRS. ALFRED MEYER
GEORGE A. PLIMPTON
MRS. JAMES TALCOTT
MRS. HENRY FAIRFIELD OSBORN
MRS. A. A. ANDERSON
*FREDERICK S. WAIT
EDWARD W. SHELDON
REV. WILLIAM M. GROSVENOR, D.D.
SETH LOW, LL.D.
FREDERICK B. JENNINGS

MRS. HENRY N. MUNN
NICHOLAS MURRAY BUTLER, Ph.D., LL.D.
(Cantab.), Litt.D. (Oxon.)
ALBERT G. MILBANK
*MRS. FRANCIS P. KINNICUTT
MISS CLARA B. SPENCE
HOWARD TOWNSEND
MRS. GINO C. SPERANZA
JOHN G. MILBURN
MISS MARY STUART PULLMAN
GEORGE L. RIVES
MISS CHARLOTTE S. BAKER

*Deceased.



The Faculty

President

NICHOLAS MURRAY BUTLER

A.B., Columbia, 1882; A.M., 1883; Ph.D., 1884; LL.D., Syracuse, 1898; Tulane, 1901; Johns Hopkins, Princeton, Yale and University of Pennsylvania, 1902; Chicago, 1903; Manchester and St. Andrews, 1905; Cambridge, 1907; Williams, 1908; Harvard and Dartmouth, 1909; J.U.D., Breslau, 1911; D. Litt., Oxford, 1905; Officier de la Légion d'Honneur, 1906; Commander of the Order of the Red Eagle (Prussia), 1910; Member of the American Academy of Arts and Letters, 1911; Trustee of the Carnegie Foundation for the Advancement of Teaching and of the Carnegie Endowment for International Peace; President of the Association for International Conciliation (American Branch); 1885, Assistant in Philosophy; 1887, tutor; 1888, also Lecturer on History and Institutes of Education; 1889, Adjunct Professor of Philosophy, Ethics and Psychology; 1890, Professor of same, also Lecturer on Education; 1895, Professor of Philosophy and Education; 1890, Dean of Faculty of Philosophy; 1900 and 1901, Director of Summer Session; 1902, President of the University.

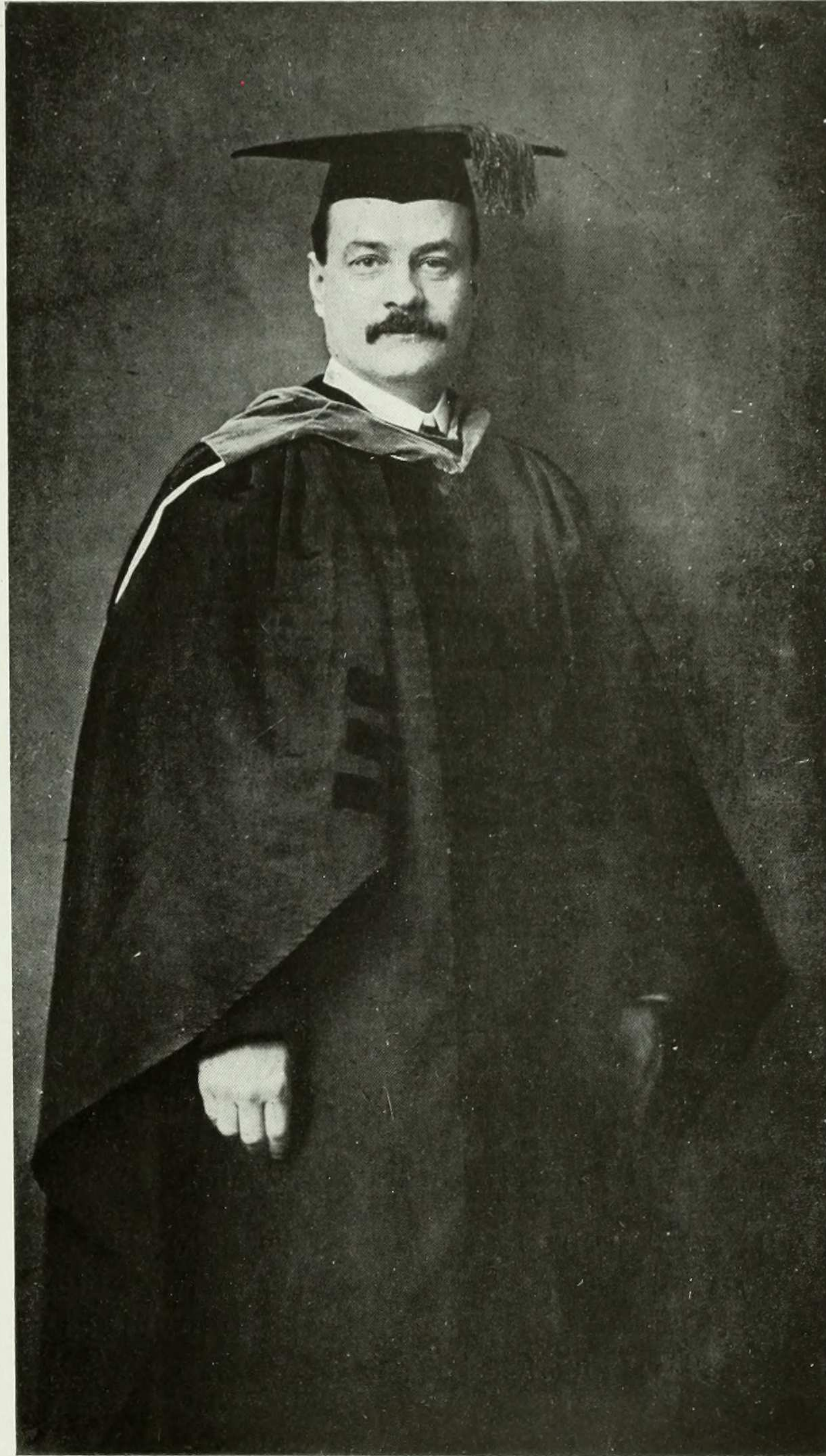

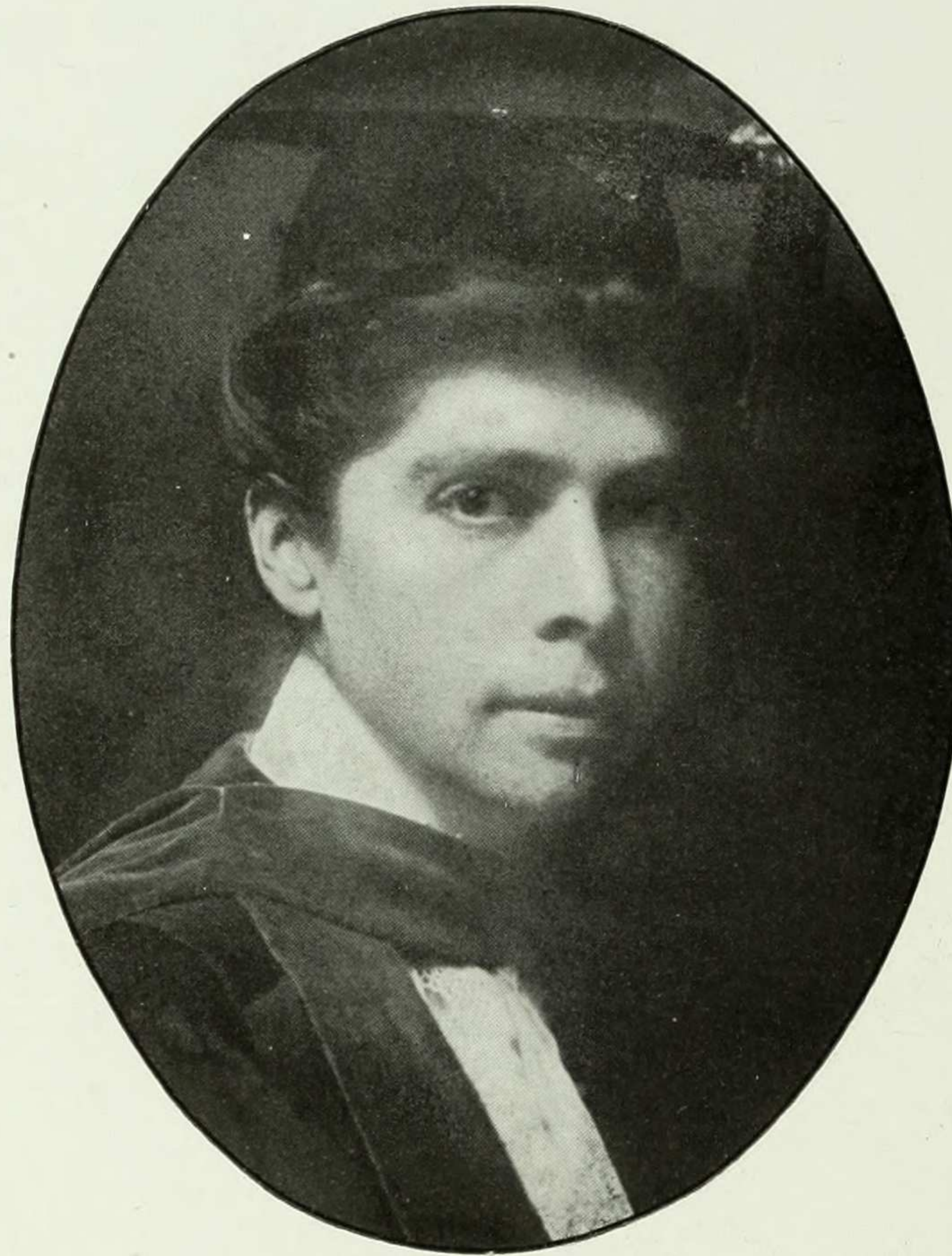

VIRGINIA CROCHERON GILDERSLEEVE

Dean and Professor of English.

A.B., Barnard, 1899; A.M., Columbia, 1900; Ph.D., Columbia, 1908; Barnard Assistant, 1900-1903; Tutor, 1903-1907; Lecturer, 1908-1910; Assistant Professor, 1910-1911; Dean and Professor, 1911. Phi Beta Kappa.

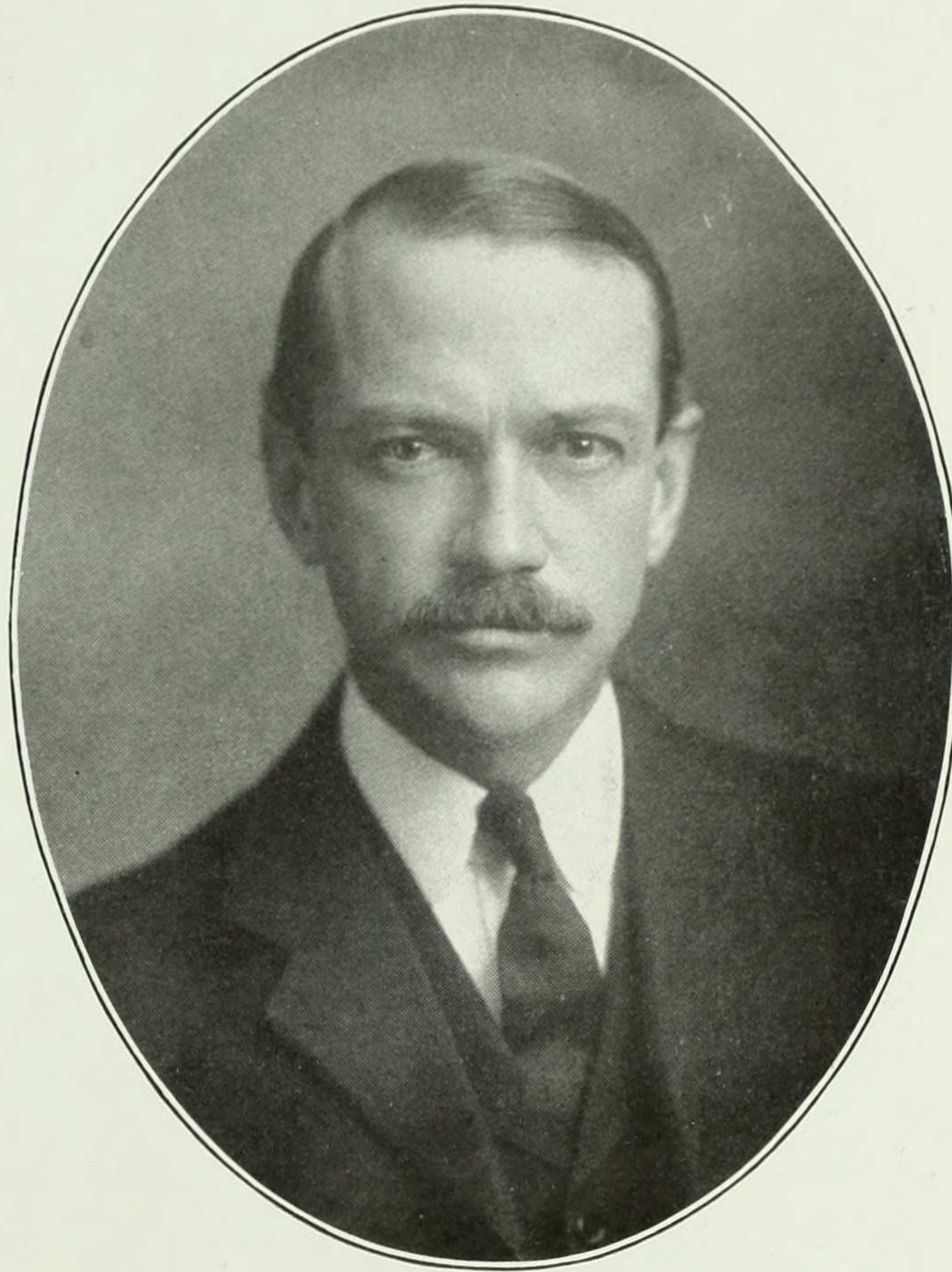

WILLIAM TENNEY BREWSTER

Provost and Professor of English

A.B., Harvard College, 1892; A.M., Harvard University, 1893. Harvard College and Radcliffe College, 1893-1894; Columbia College and Barnard College, 1894-1900; Tutor, 1900-1902; Adjunct Professor, Barnard, 1902-1906; Professor, 1906-; Acting Dean, 1907-1910; Provost, 1910-. Phi Beta Kappa.



EDWIN R. A. SELIGMAN
McVickar Professor of Political
Economy

A.B., Columbia University,
1879; LL.B., 1884; Ph.D., 1884;
LL.D., 1904. Lecturer at Colum-
bia, 1885-1887; Adjunct Profes-
sor, 1888-1891; Professor, 1891-
Phi Beta Kappa.

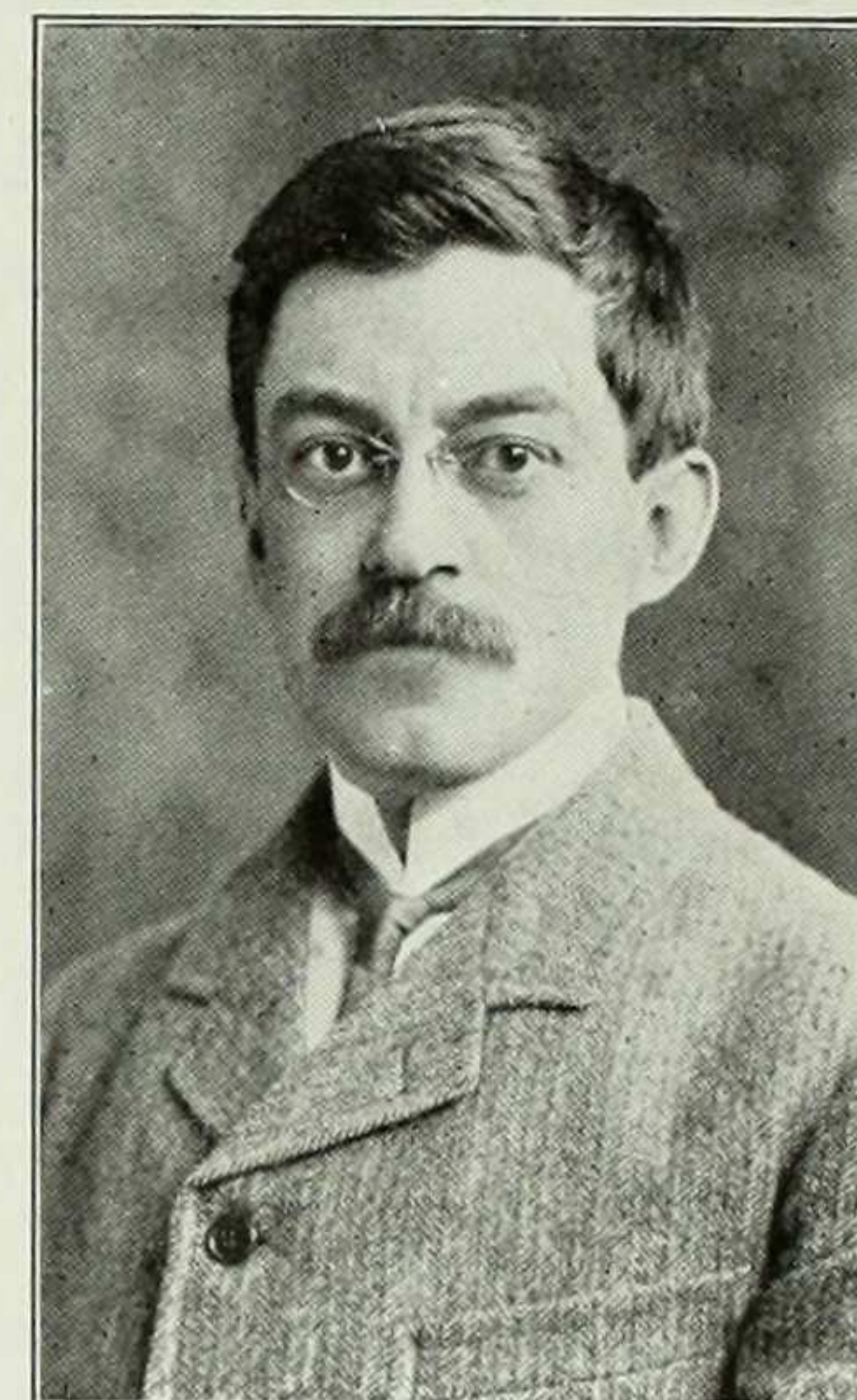

HAROLD JACOBY
Rutherford Professor of
Astronomy
A.B., 1885; Ph.D., 1896.

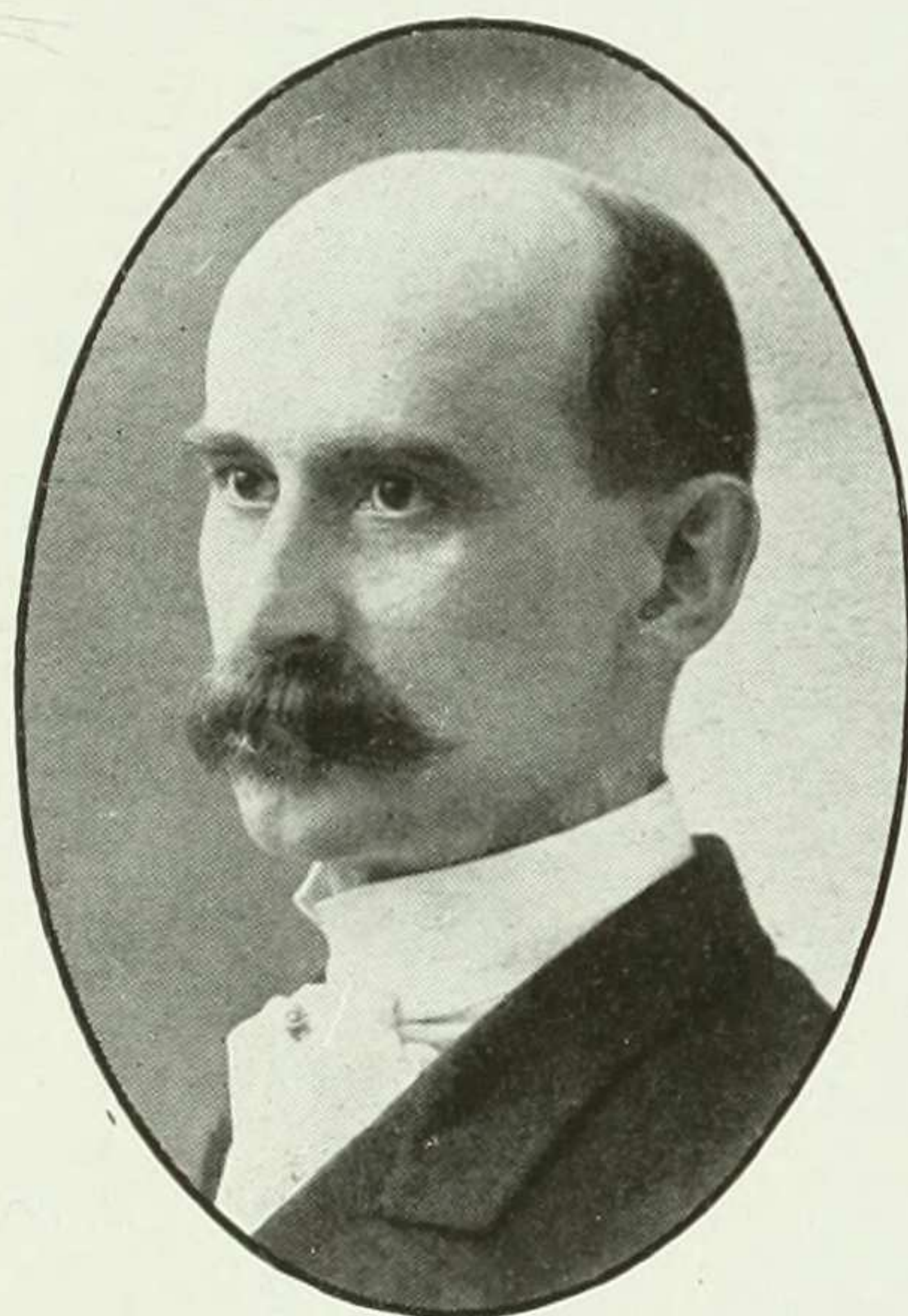

EDWARD D. PERRY
Jay Professor of Greek

A.B., Columbia, 1875; Ph.D.,
Tübingen, 1879; LL.D., Colum-
bia, 1904. Columbia, Tutor in
Greek and Sanskrit, 1880-1883;
Tutor in Greek and Instructor in
Sanskrit, 1883-1891; Professor
of Sanskrit, 1891-1895; Jay Pro-
fessor of Greek, 1895-. Phi
Beta Kappa.

JAMES RIGNALL WHEELER
Professor of Greek Archaeology and Art

A.B., Vermont, 1880; LL.D., 1909; Ph.D., Harvard,
1885. Barnard, Professor of Greek Archaeology and
Art, 1912,-.

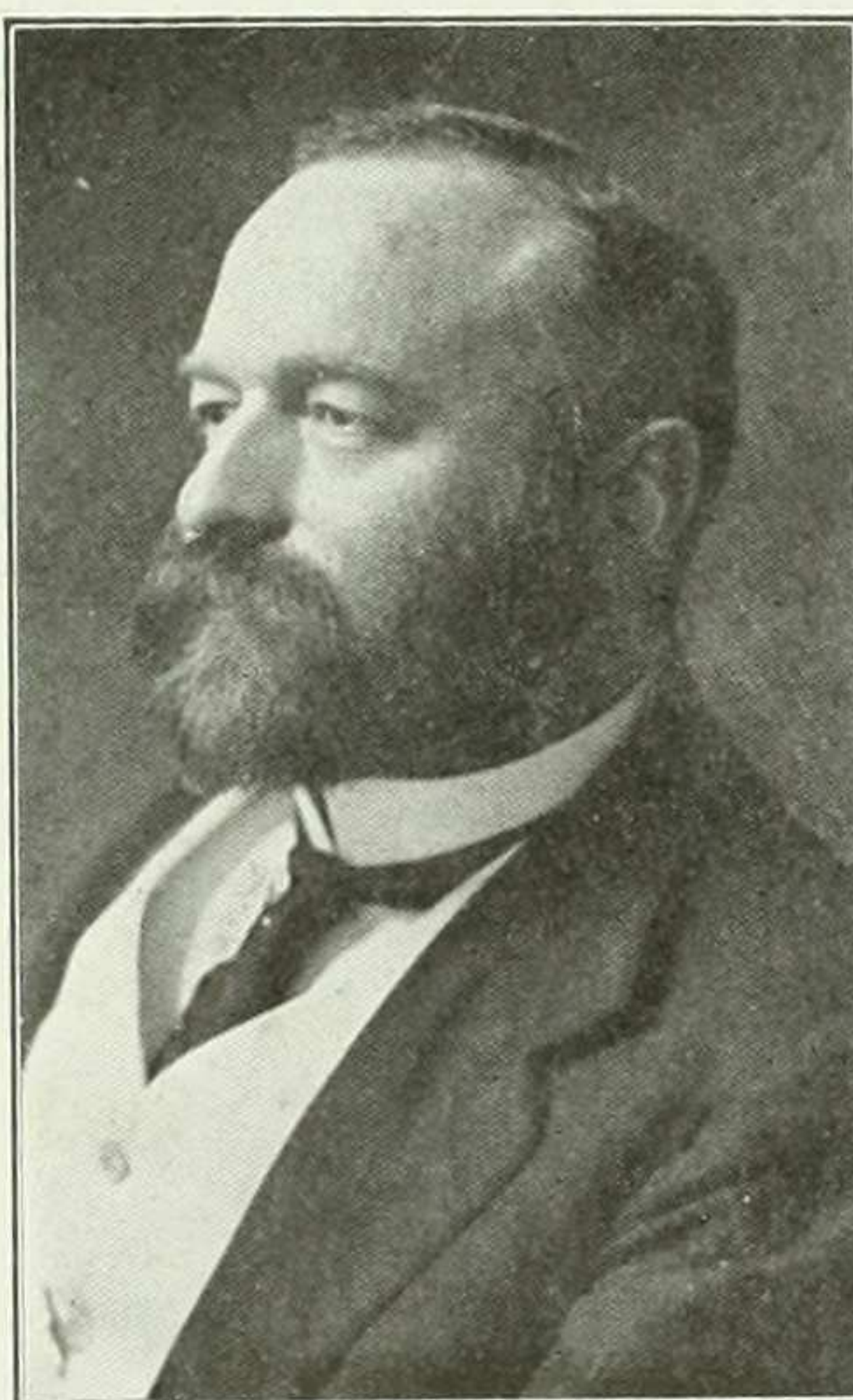

FRANKLIN H. GIDDINGS
Professor of Sociology and the
History of Civilization

A.B., Union College, 1877;
LL.D., Oberlin College, 1900;
Bryn Mawr, 1888-1894; Colum-
bia, 1894-. Phi Beta Kappa.

JAMES H. ROBINSON
Professor of History

A.B., Harvard, 1887; post-
graduate courses at Harvard and
in Germany; Ph.D., Freiburg,
1890. Lecturer on European
History, University of Pennsyl-
vania, 1891; Associate Profes-
sor, 1892-1895; Professor of
History, Columbia University,
1895-; Acting Dean of Barnard
College, 1900-1901.

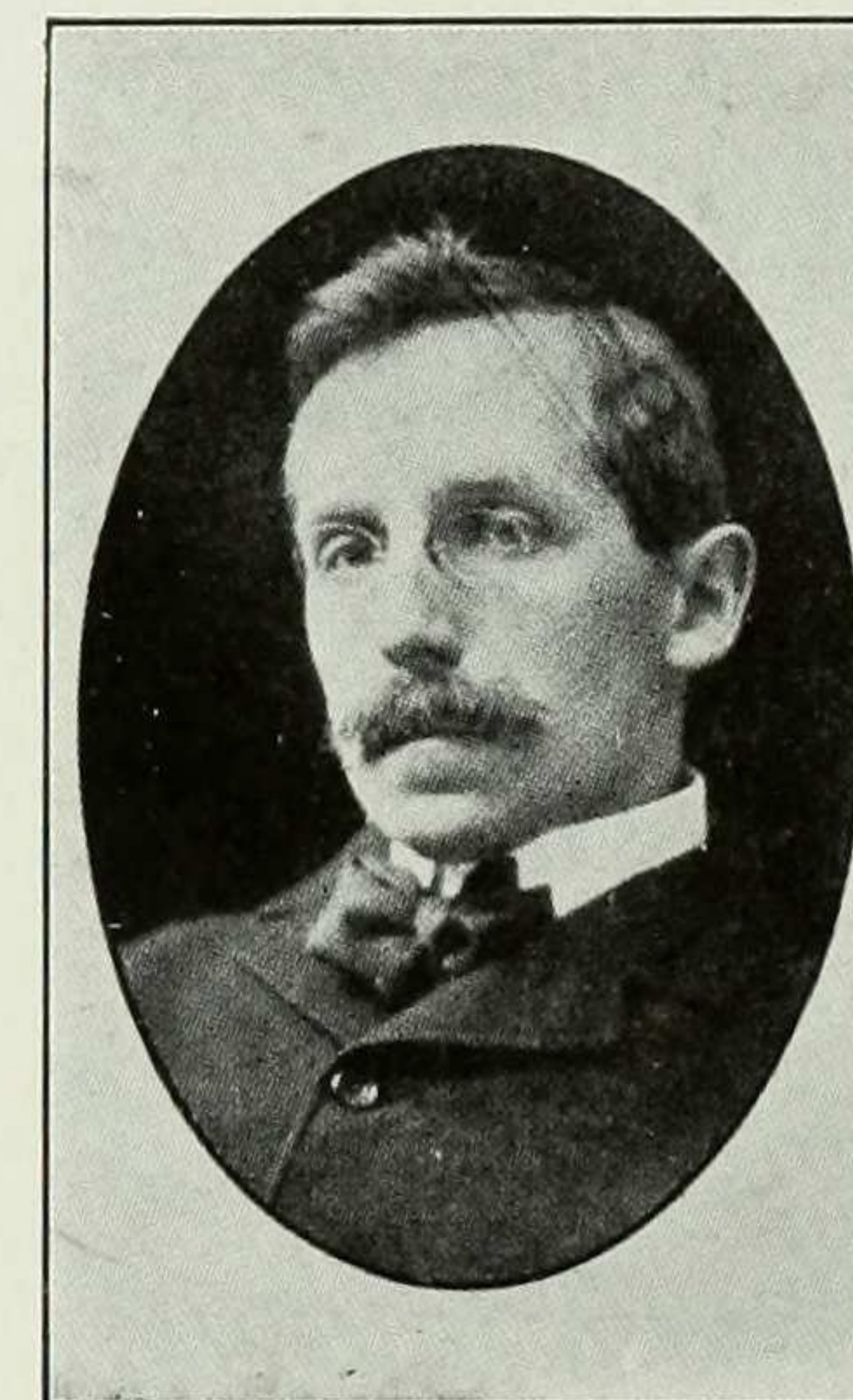

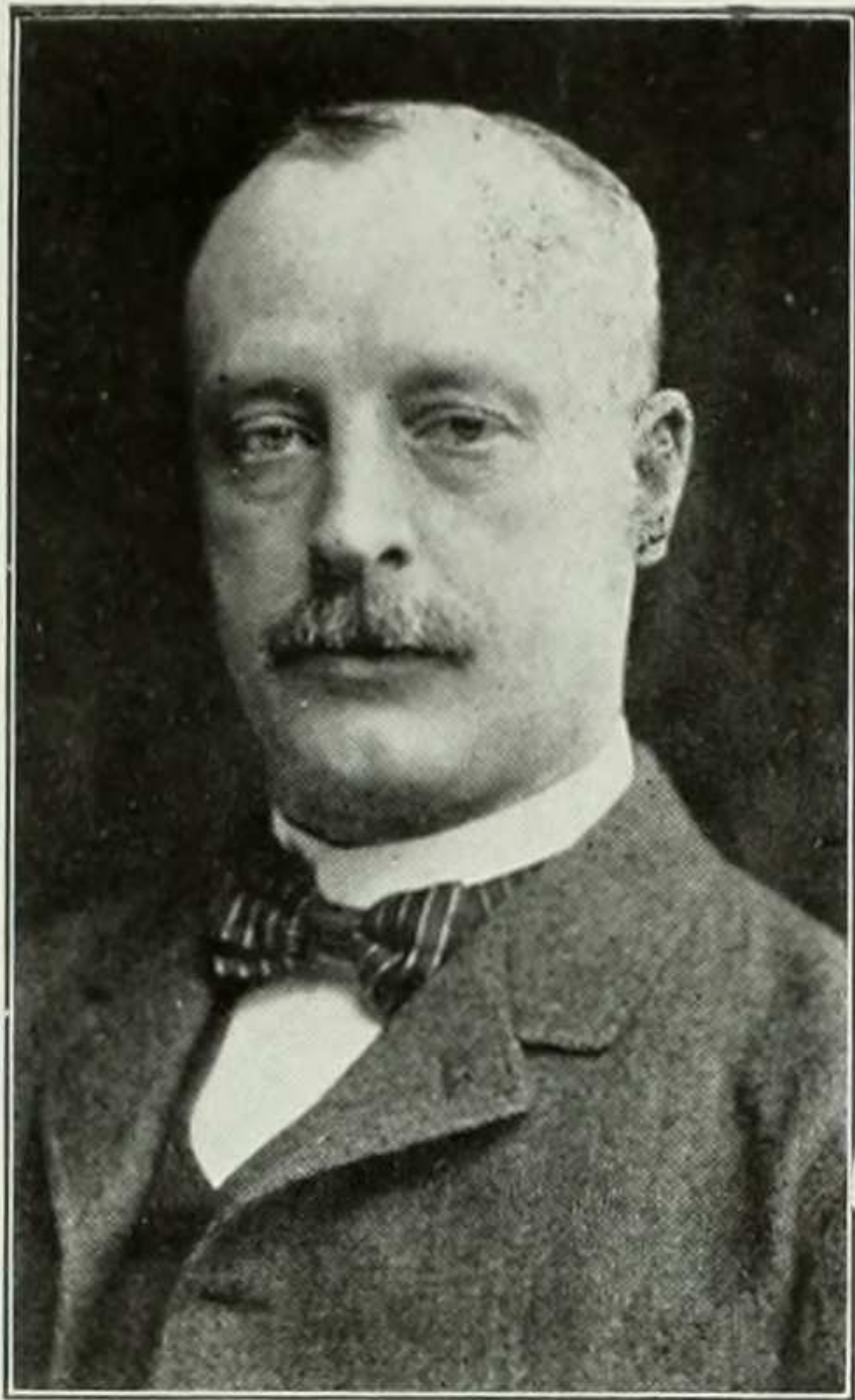

FRANK NELSON COLE

Professor of Mathematics

A.B., Harvard, 1882; Ph.D., Harvard, 1886. Lecturer in Mathematics, Harvard, 1885-1887; Instructor and Assistant Professor of Mathematics, University of Michigan, 1888-1895; Professor of Mathematics, Columbia University, 1895-.



HERBERT G. LORD

Professor of Philosophy

A.B., Amherst, 1871; A.M., causa honoris, 1900. University of Buffalo, 1895-1898; Columbia, 1900-. Phi Beta Kappa.

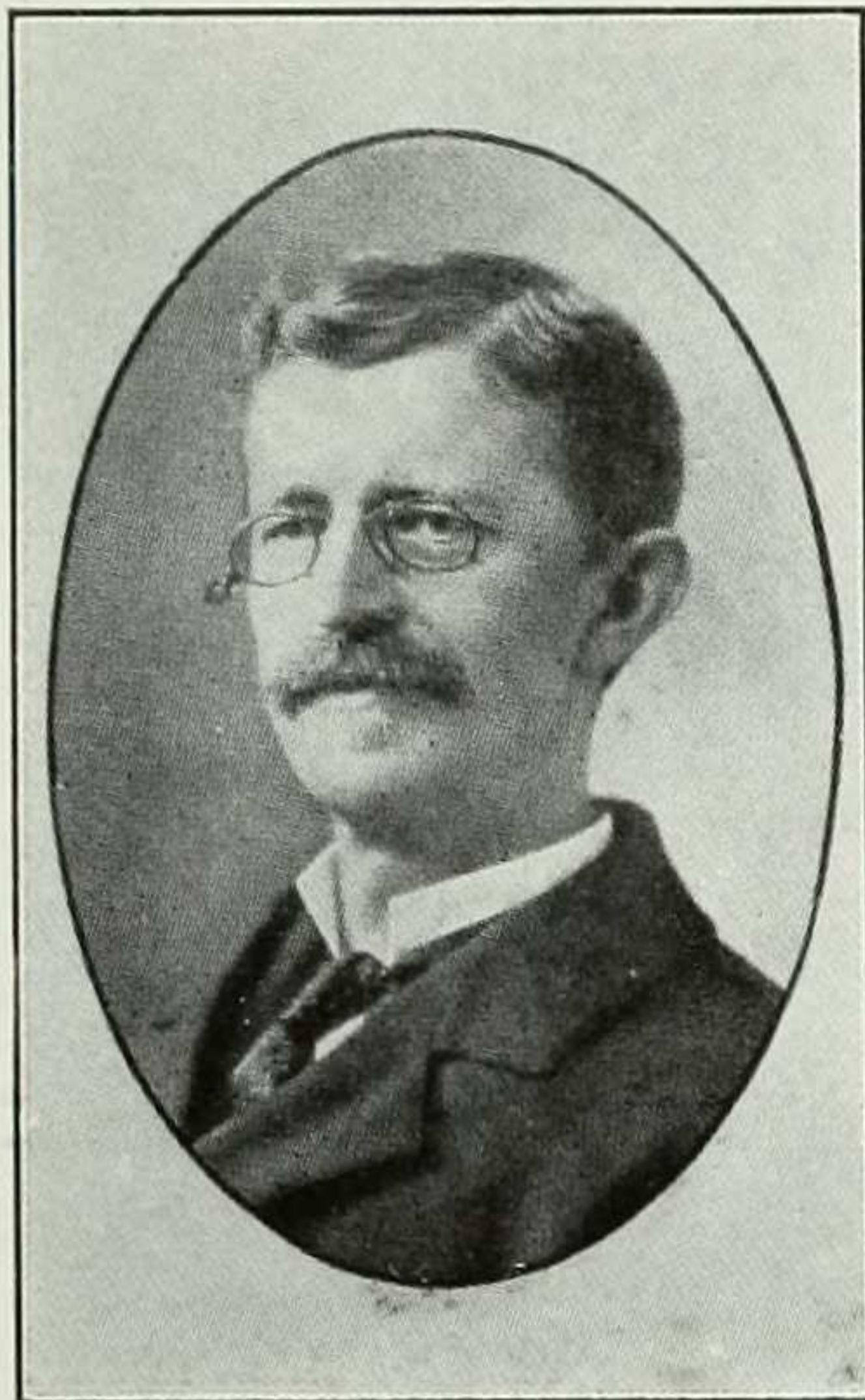

CALVIN THOMAS

Gebhard Professor of Germanic Languages and Literatures

A.B., University of Michigan, 1874; A.M., 1877; LL.D., 1904. University of Michigan, 1886-1896; Columbia, 1896-.

NELSON GLENN McCREA

Antho Professor of the Latin Language and Literature

A.B., Columbia University, 1885; A.M., 1886; Ph.D., 1888. University Fellow in Classical Philology, 1885-1888; Tutorial Fellow in Latin, 1888-1889; Tutor, 1889-1895; Instructor, 1895-1900; Adjunct Professor, 1900-1903; Professor, 1903-; Antho Professor of the Latin Language and Literature, 1911-. Phi Beta Kappa.

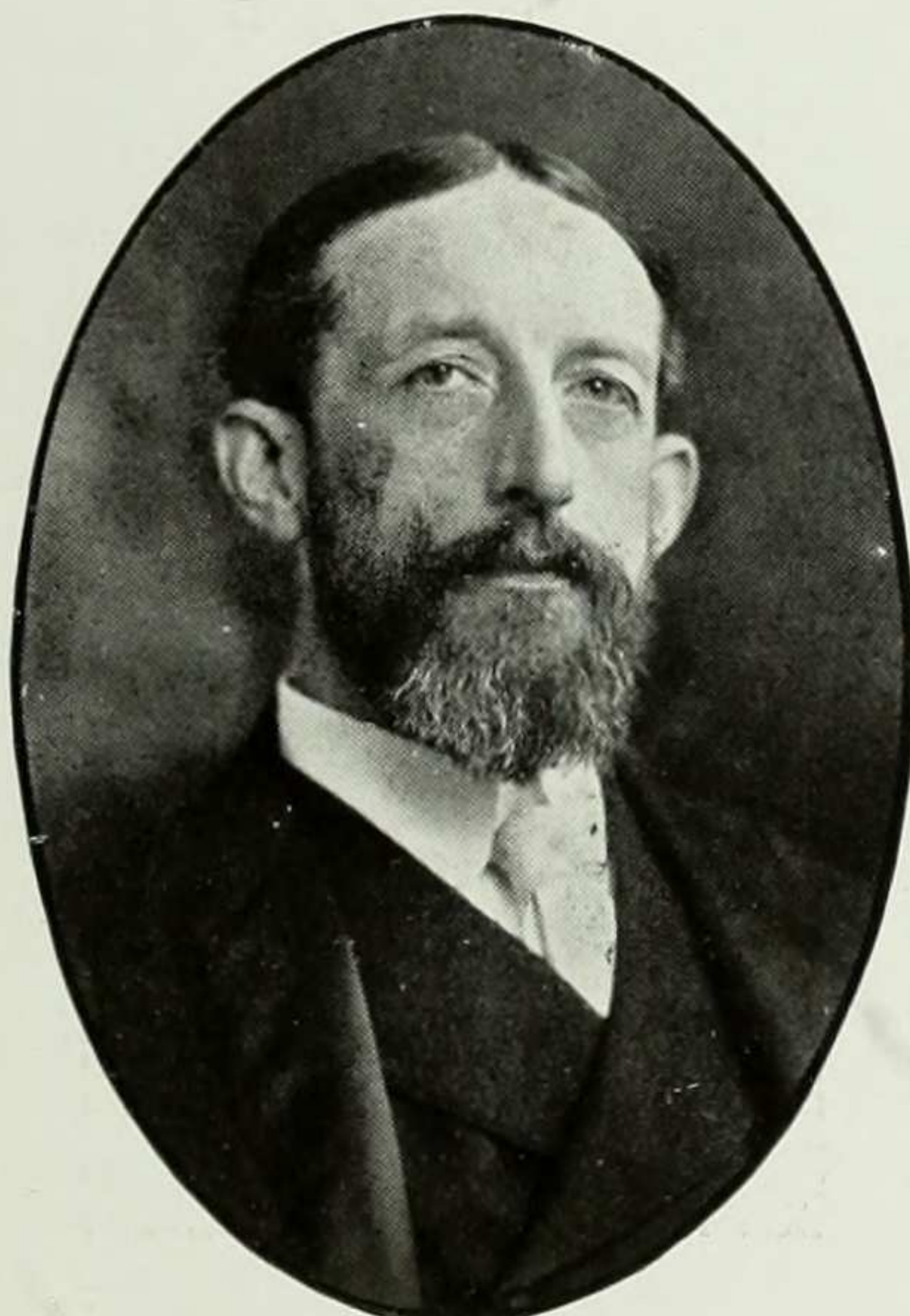
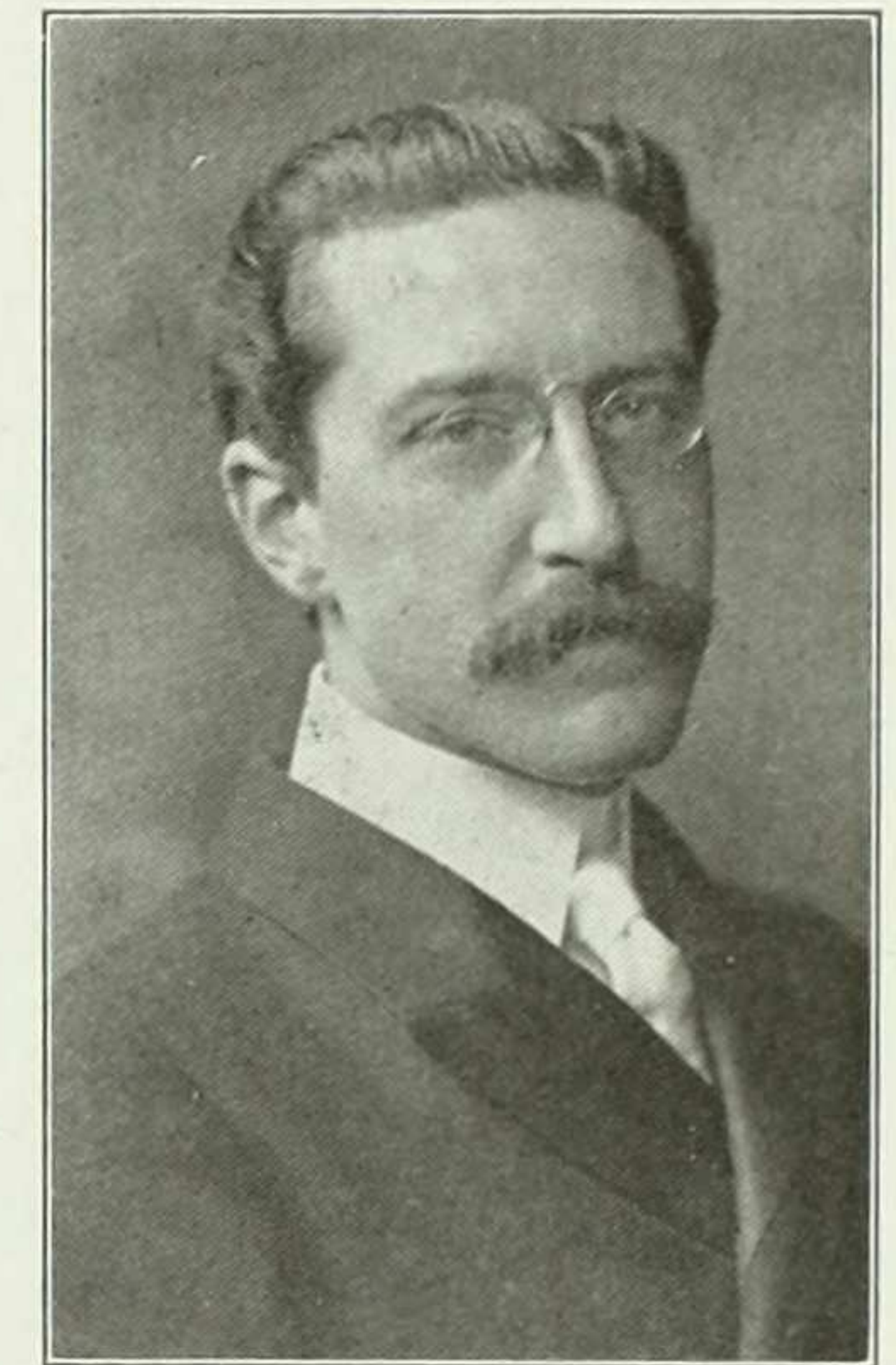

WILLIAM P. TRENT

Professor of English Literature

A.M., University of Virginia, 1884; LL.D., Wake Forest College, 1899; D.C.L., University of the South, 1905. University of the South, 1888-1900; Columbia, 1900-. Acting Provost of Barnard, 1911-1912.

LIVINGSTON FARRAND

Professor of Anthropology

A.B., Princeton, 1888; A.M., 1891; M.D., Columbia, 1891.

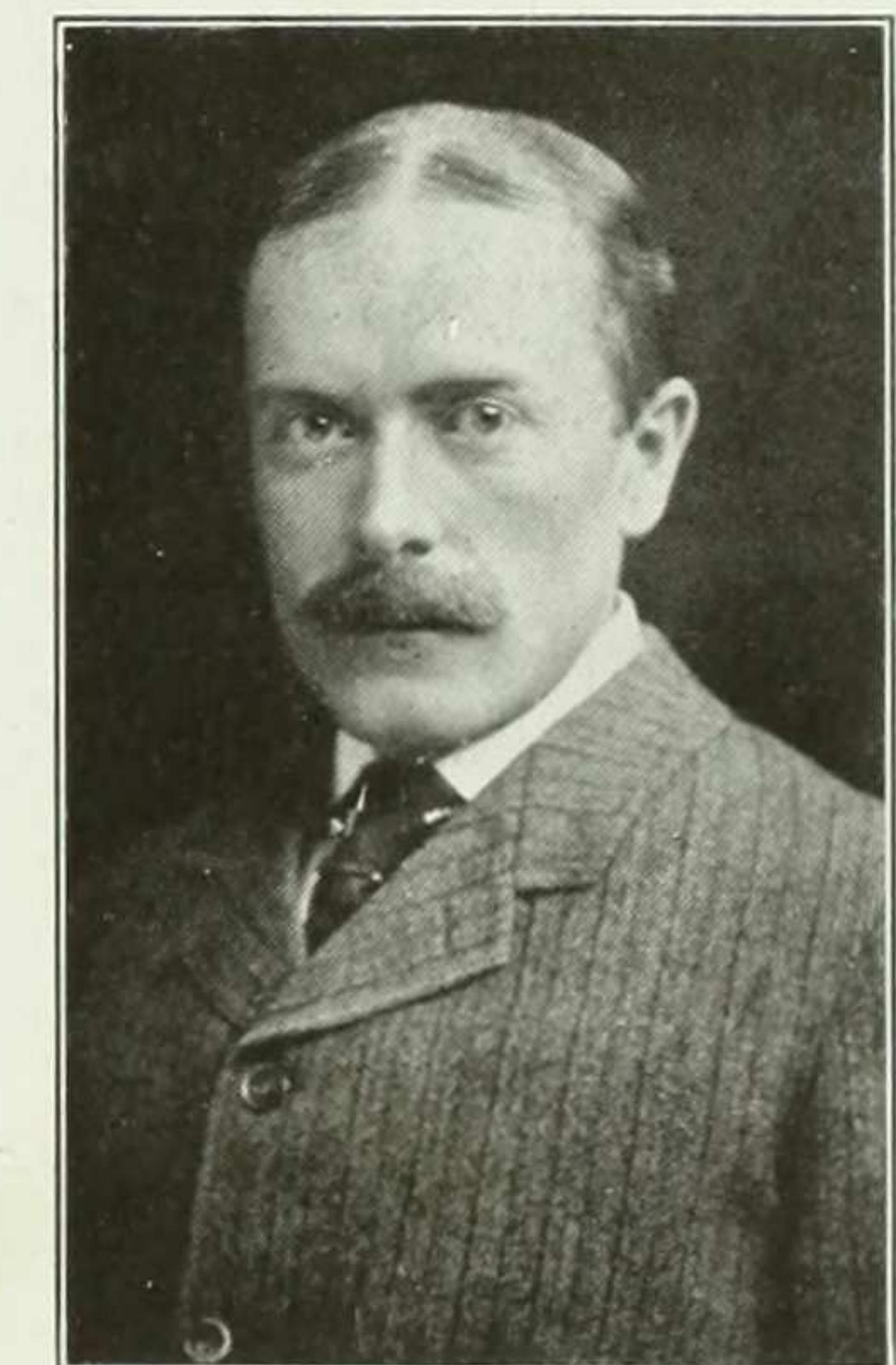

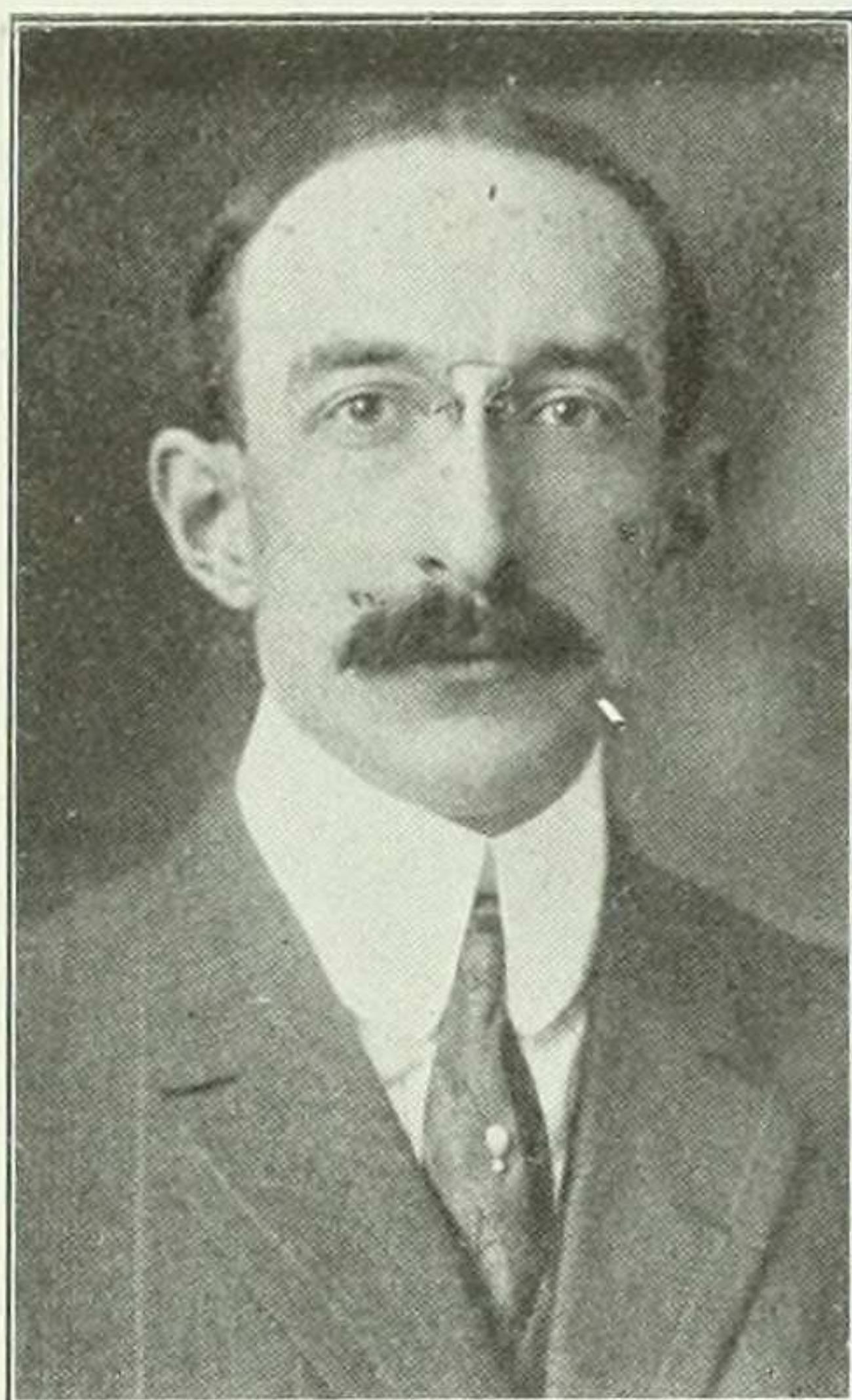

HENRY E. CRAMPTON

Professor of Zoology

A.B. Columbia University, 1893; Ph.D., Columbia University, 1899; Columbia University, 1893-1895; Massachusetts Institute of Technology, 1895-1896; Marine Biological Laboratory, Woods Hole, 1895-1903; Biological Laboratory, Cold Spring Harbor, 1904-1906; Columbia University, 1896-; Associate of Carnegie Institute, 1903-; Curator of Invertebrate Zoology, American Museum of Natural History, 1909-. Sigma Xi.

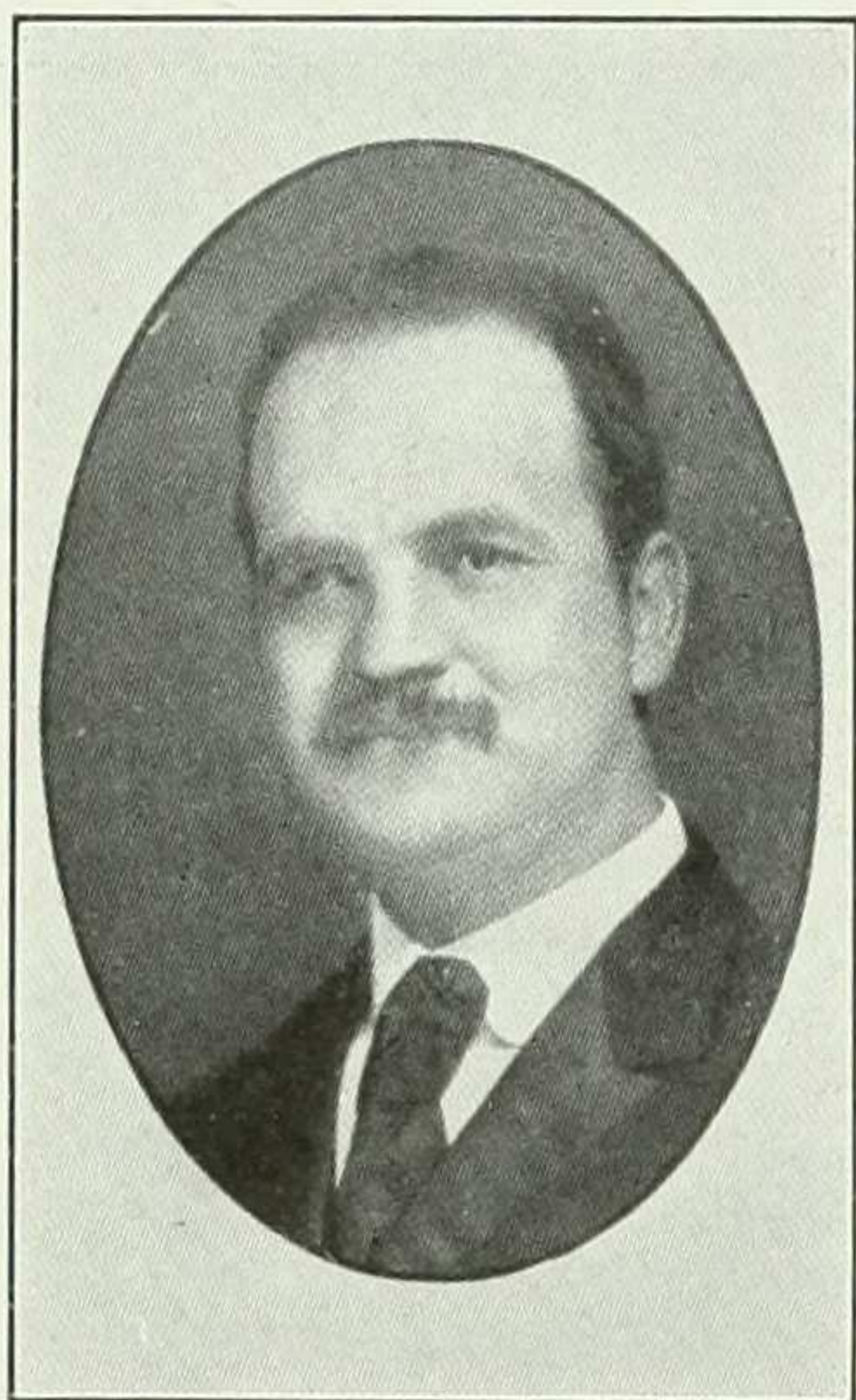

CHARLES KNAPP

Professor of Classical Philology

A.B., Columbia, 1887; A.M., 1888; Ph.D., 1890. Prize Fellow in Classics, Columbia, 1887-1890; Tutorial Fellow in Classics, Columbia, 1889-1890; Barnard, Instructor, 1891-1902; Adjunct Professor, 1902-1906; Professor, 1906-. Phi Beta Kappa.

HENRY L. MOORE

Professor of Political Economy

A.B., Randolph-Macon, 1892; Ph.D., Johns Hopkins, 1896. Barnard, Professor of Political Economy, 1912,-.

HERBERT M. RICHARDS

Professor of Botany

S.B., Harvard, 1891; S.D., *ibid.*, 1895; assistant, Harvard and instructor, Radcliffe, 1891-1895; Parker Fellow, 1895-1896; Tutor, Barnard, 1896-1898; Instructor, Harvard, 1897-1898; Instructor, Barnard, 1898-1902; Adjunct Professor, *ibid.*, 1902-1906; Professor, *ibid.*, 1906-.

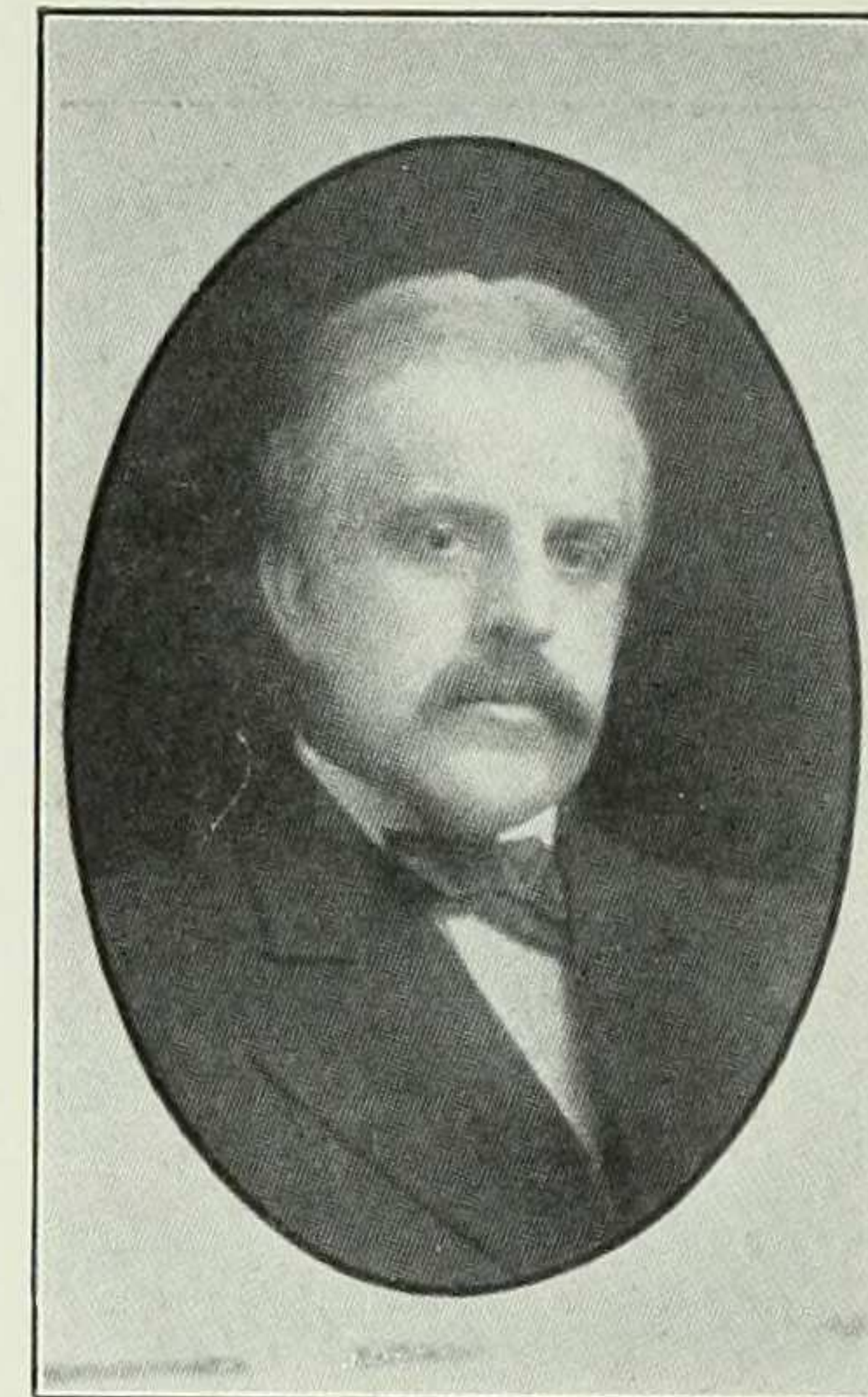

MARGARET E. MALTBY

Assistant Professor of Physics

A.B., Oberlin, 1882; S.B., Massachusetts Institute of Technology, 1891; A.M., Oberlin, 1891; Ph.D., Goettingen University, 1895; Physikalisch-Technische Reichsanstalt, 1898-9; Clark University, 1899-1900.

Physics Department, Wellesley College, 1889-1893, and 1896-7; Lake Erie College, 1897-8; Barnard College, Department of Chemistry, Instructor, 1900-3; Department of Physics, Adjunct Professor, 1903-10; Assistant Professor, 1910-.

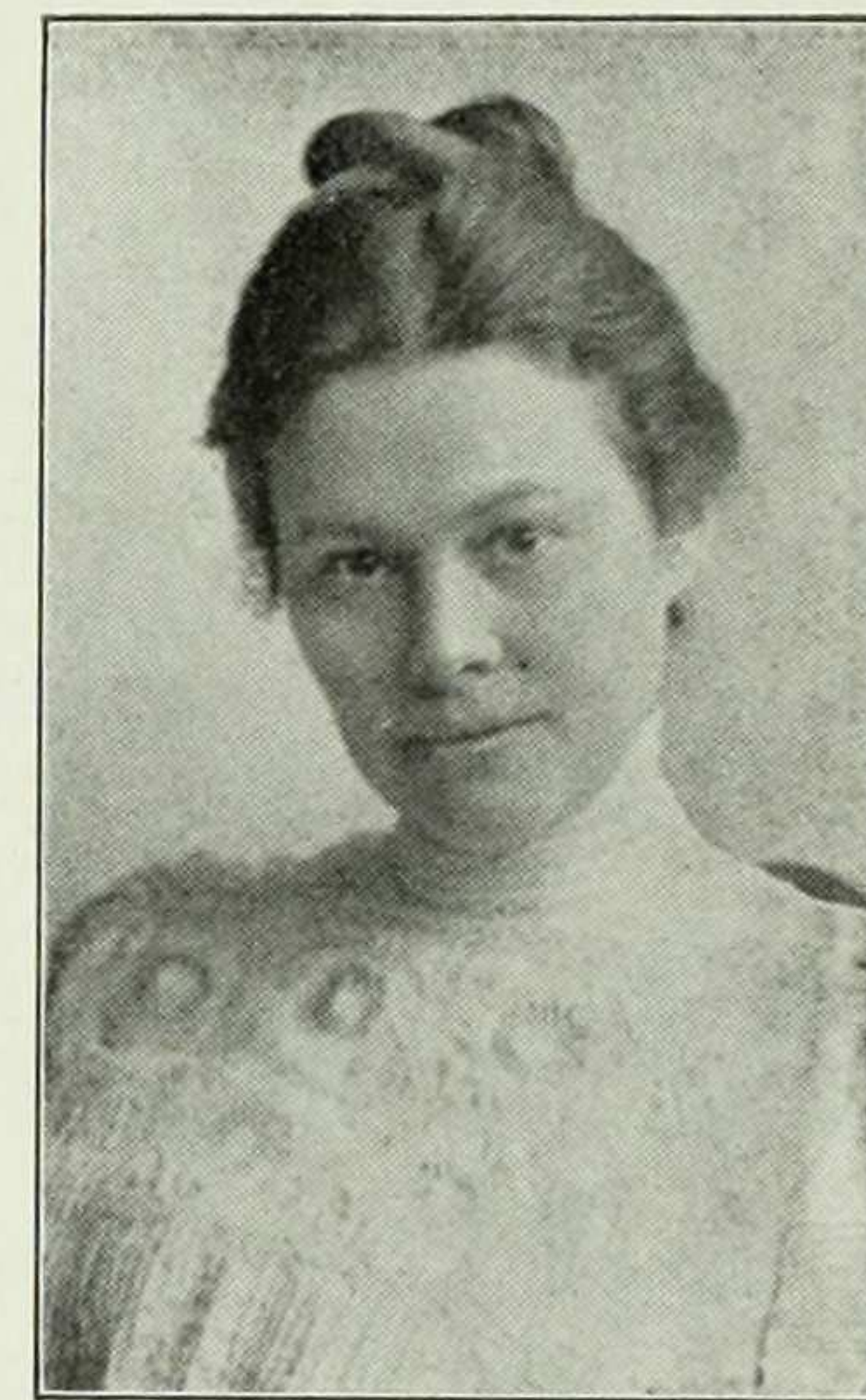

LOUIS A. LOISEAUX

Assistant Professor of the Romance Languages and Literatures

Certificat d'Etudes Primaires Supérieures, Académie de Dijon, 1887; Brevet d'Instituteur, 1887; B.és. Sc., 1894, Cornell University, 1891-1892; Columbia, Tutor in French, 1892-1893; Tutor in the Romance Languages and Literatures, 1893-1900; Instructor, 1900-1904; Adjunct Professor, 1904-1910; Assistant Professor, 1910-.

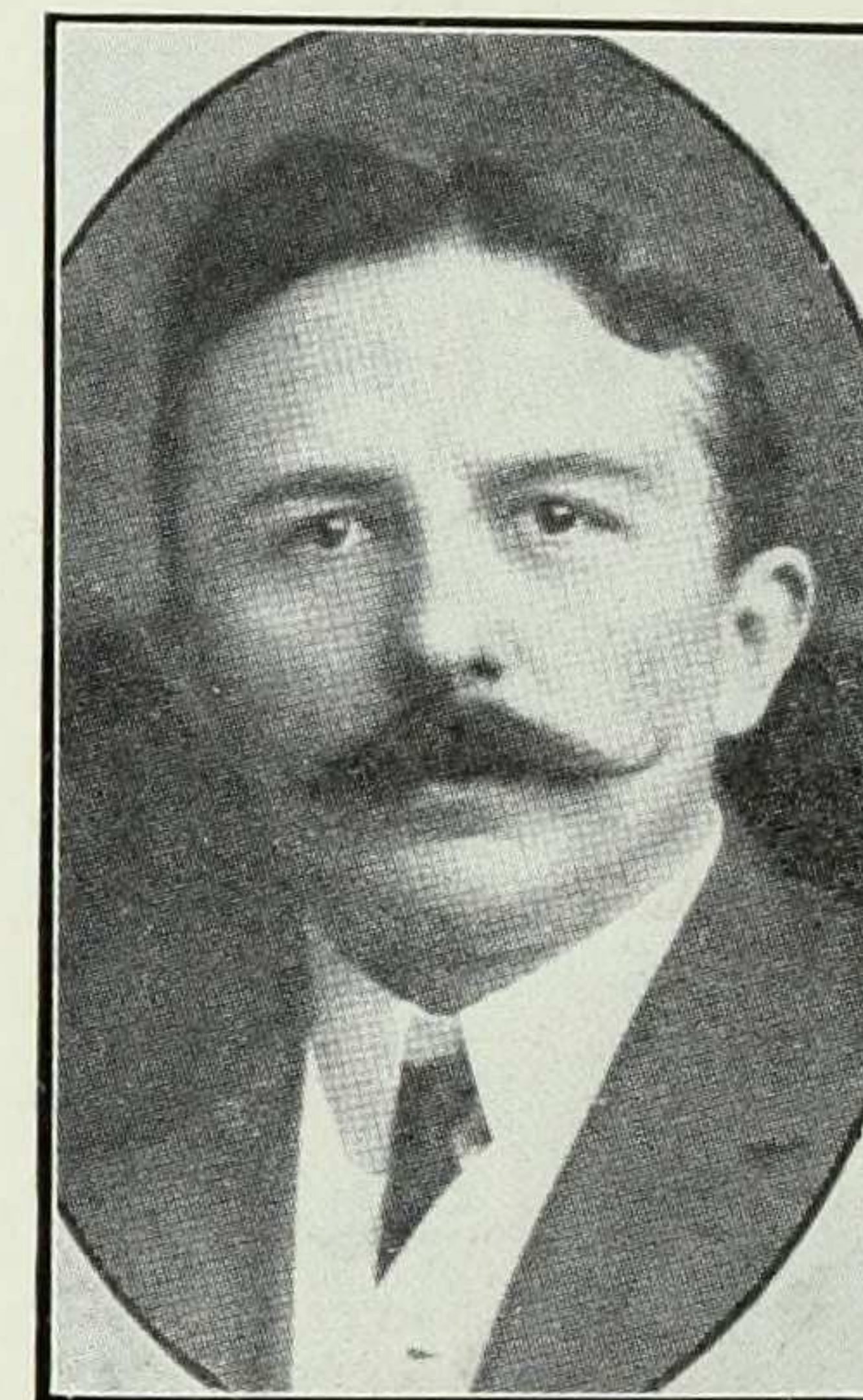

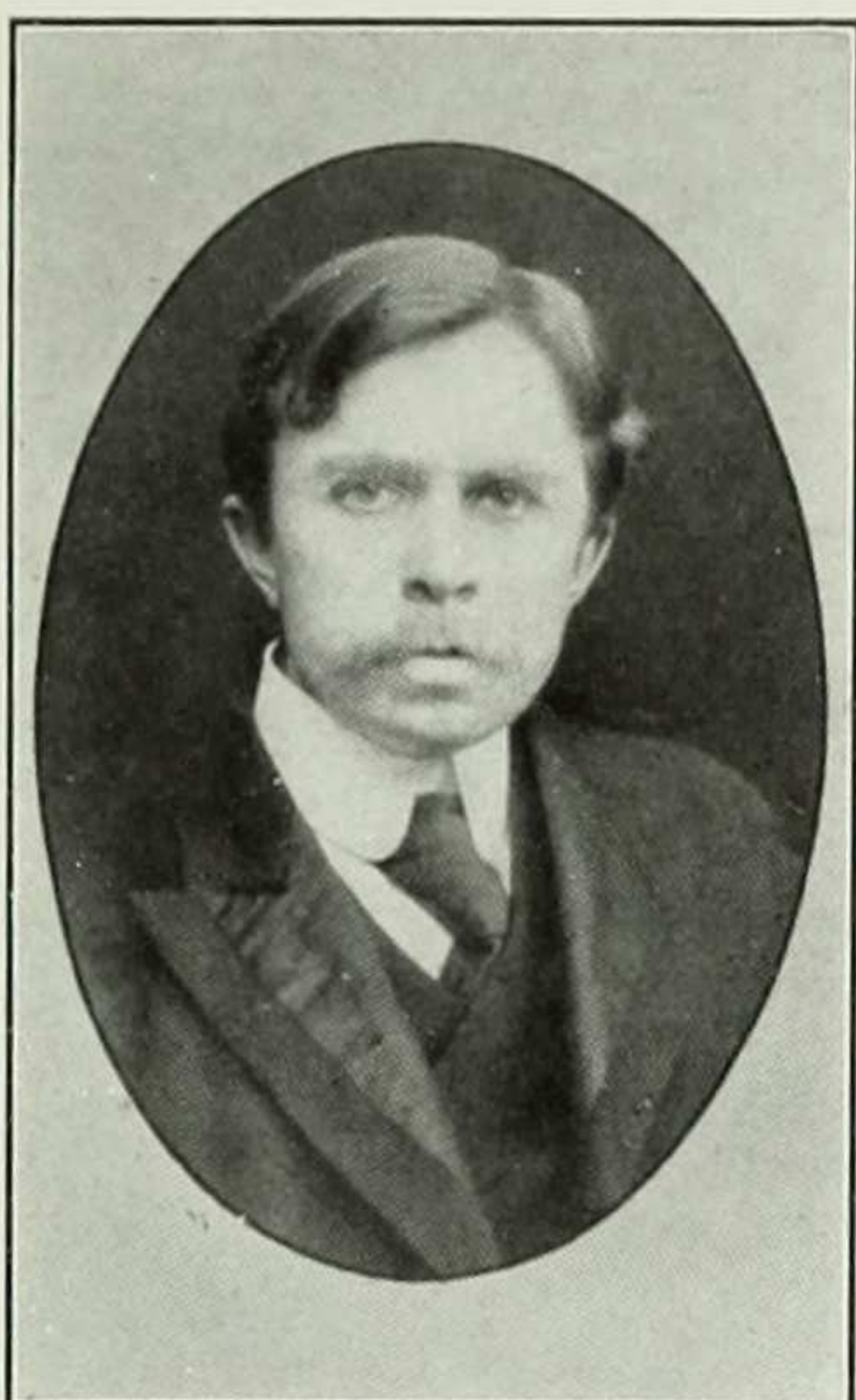

JAMES T. SHOTWELL

Professor of History

A.B., Toronto, 1898; Ph.D., Columbia, 1903. Columbia University Scholar in European History, 1898-1899; Fellow in European History, 1899-1900; Assistant, 1900-1901; Lecturer, 1901-1903; Instructor, 1903-1905; Adjunct Professor, 1905-1908; Professor, 1908-.

WILLIAM P. MONTAGUE

Associate Professor of
Philosophy

A.B., Harvard, 1896; A.M., 1897; Ph.D., 1898. Harvard, 1898-1899; University of California, 1899-1903; Columbia, Lecturer, 1903-1904; Tutor, 1904-1905; Instructor, 1905-1907; Adjunct Professor, 1907-.

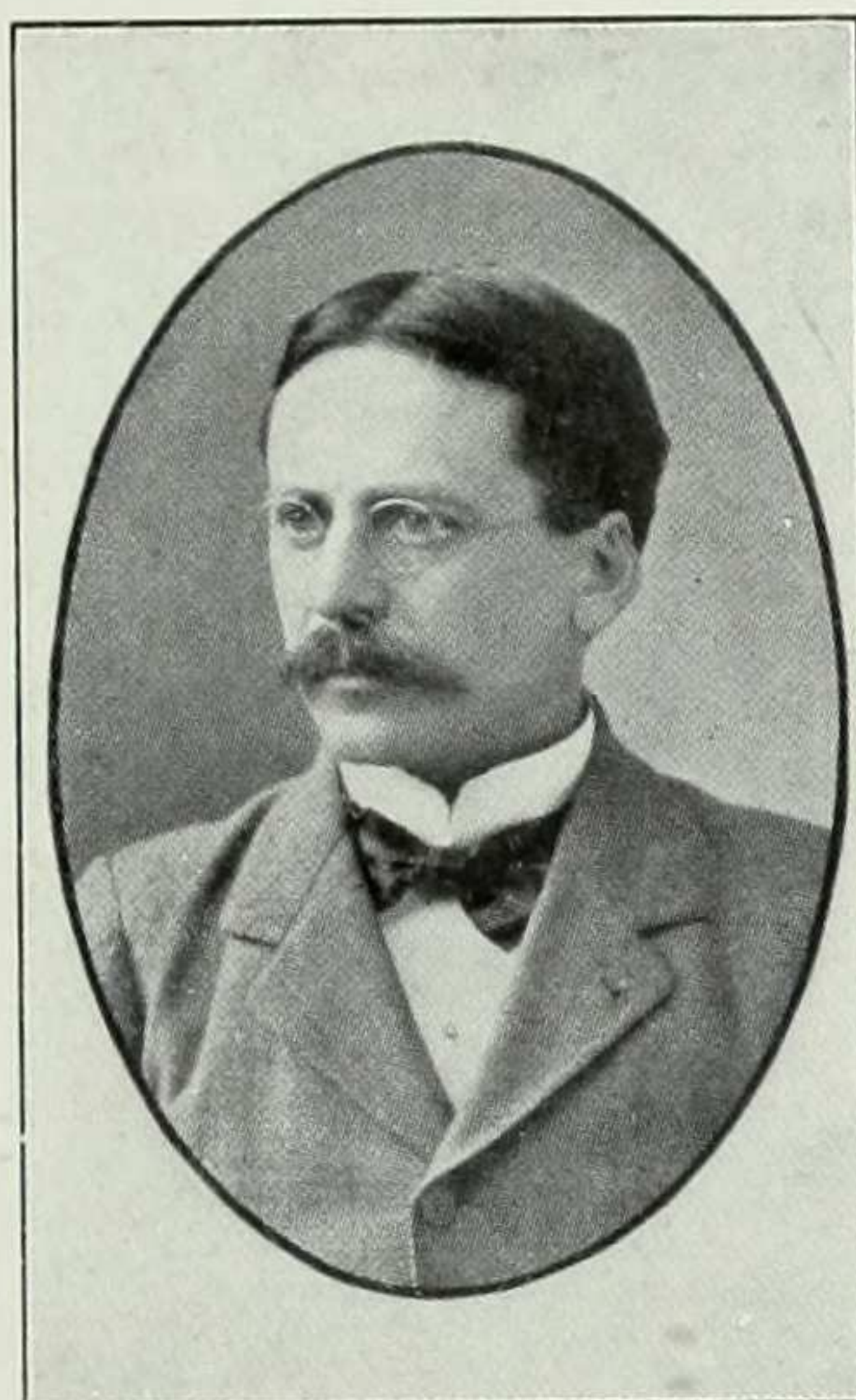
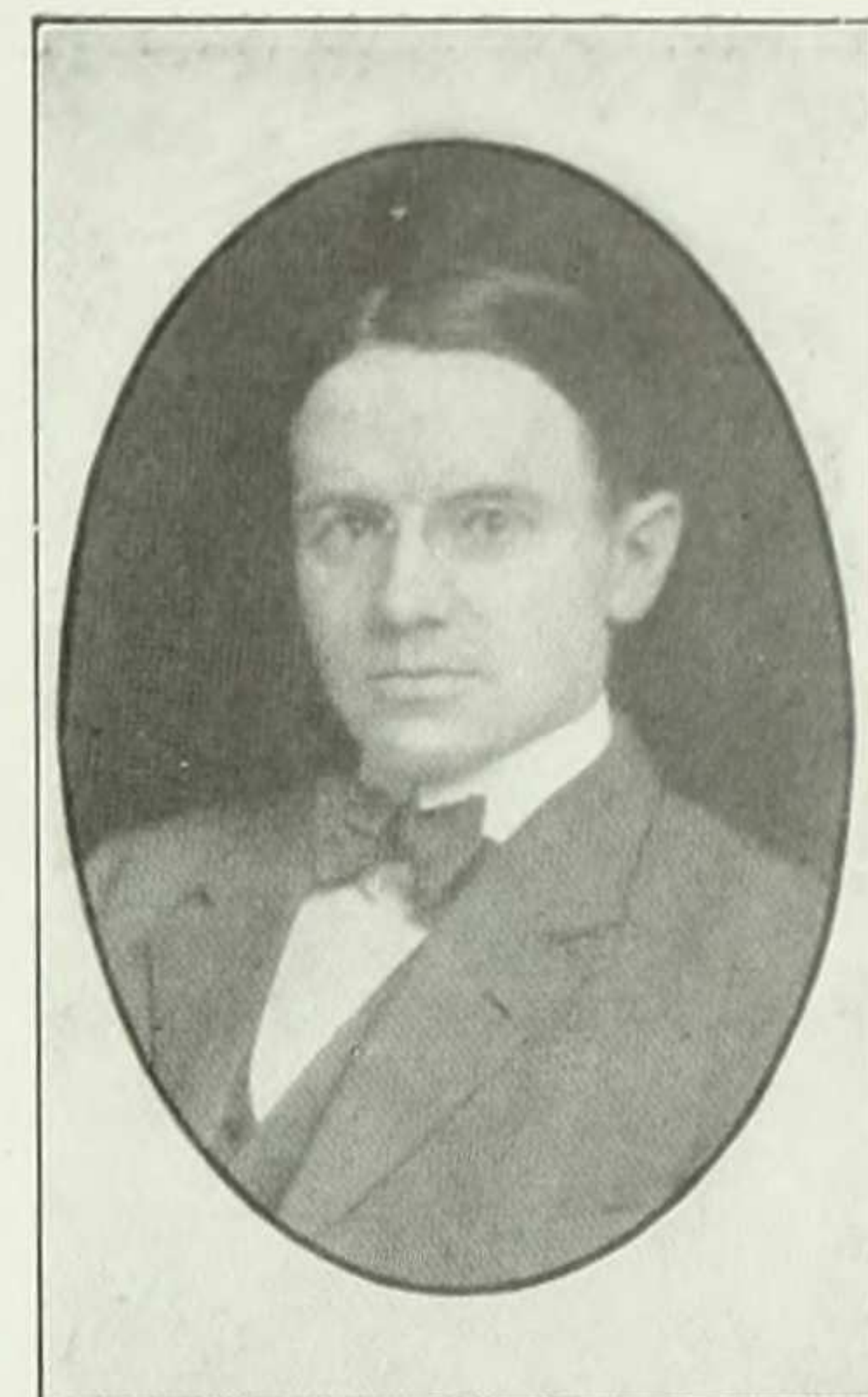

GEORGE W. BOTSFORD

Professor of History

A.B., University of Nebraska, 1884; A.M., 1889; Ph.D., Cornell University, 1891. Kalamazoo College, 1886-1890; Bethany College, 1891-1895; Harvard, 1895-1901; Columbia, 1901-. Phi Beta Kappa.

GRACE A. HUBBARD

Associate Professor of English

A.B., Smith College, 1887; A.M., Cornell, 1892; Smith College, 1892-1904; Barnard, Lecturer, 1905-1910. Associate Professor, 1910-. Phi Beta Kappa.

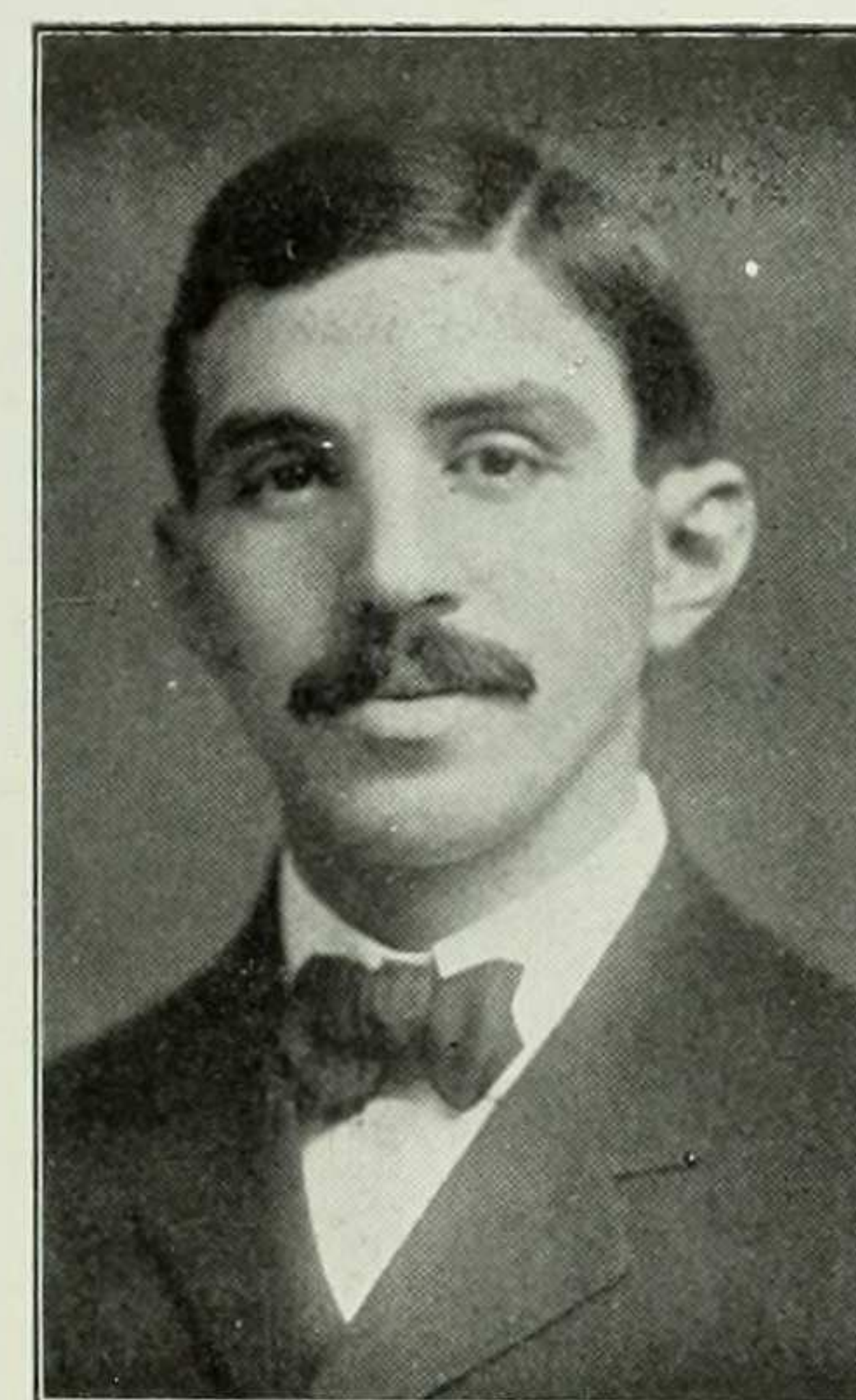

EDWARD KASNER

Professor of Mathematics

B.S., College of the City of New York, 1896; A.M., Columbia University, 1897; Ph.D., 1899; Barnard, 1900-. Phi Beta Kappa.

MARIE REIMER

Associate Professor of Chemistry

A.B., Vassar, 1897; Ph.D., Bryn Mawr, 1904. Vassar College, Graduate Scholar, 1897-1898; Assistant, 1898-1899; Fellow at Bryn Mawr, 1899-1902; Student at University of Berlin, 1902-1903; Barnard, Lecturer, 1903-1904; Instructor, 1904-1909; Adjunct Professor, 1909-1910; Associate Professor, 1910-. Phi Beta Kappa.

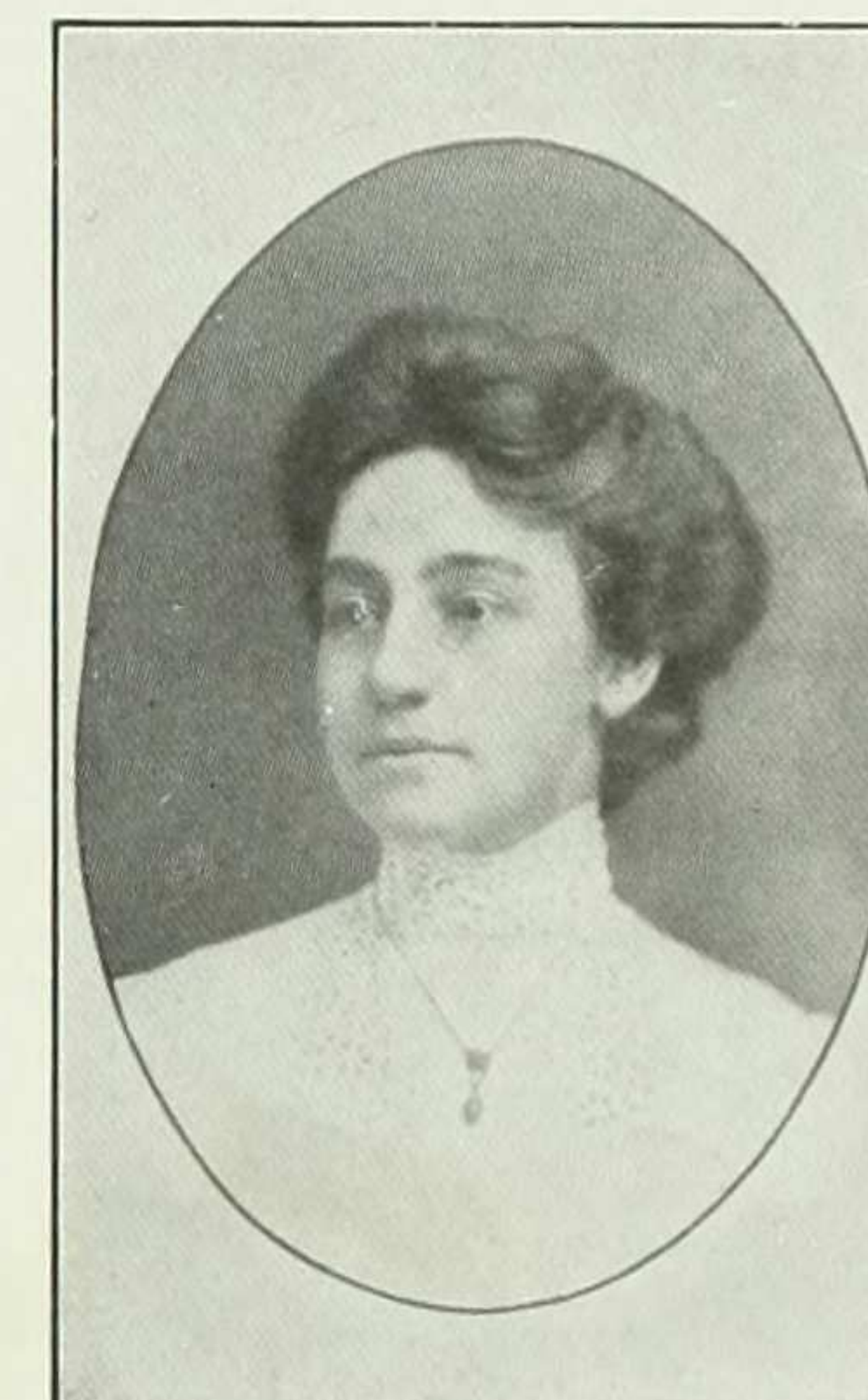

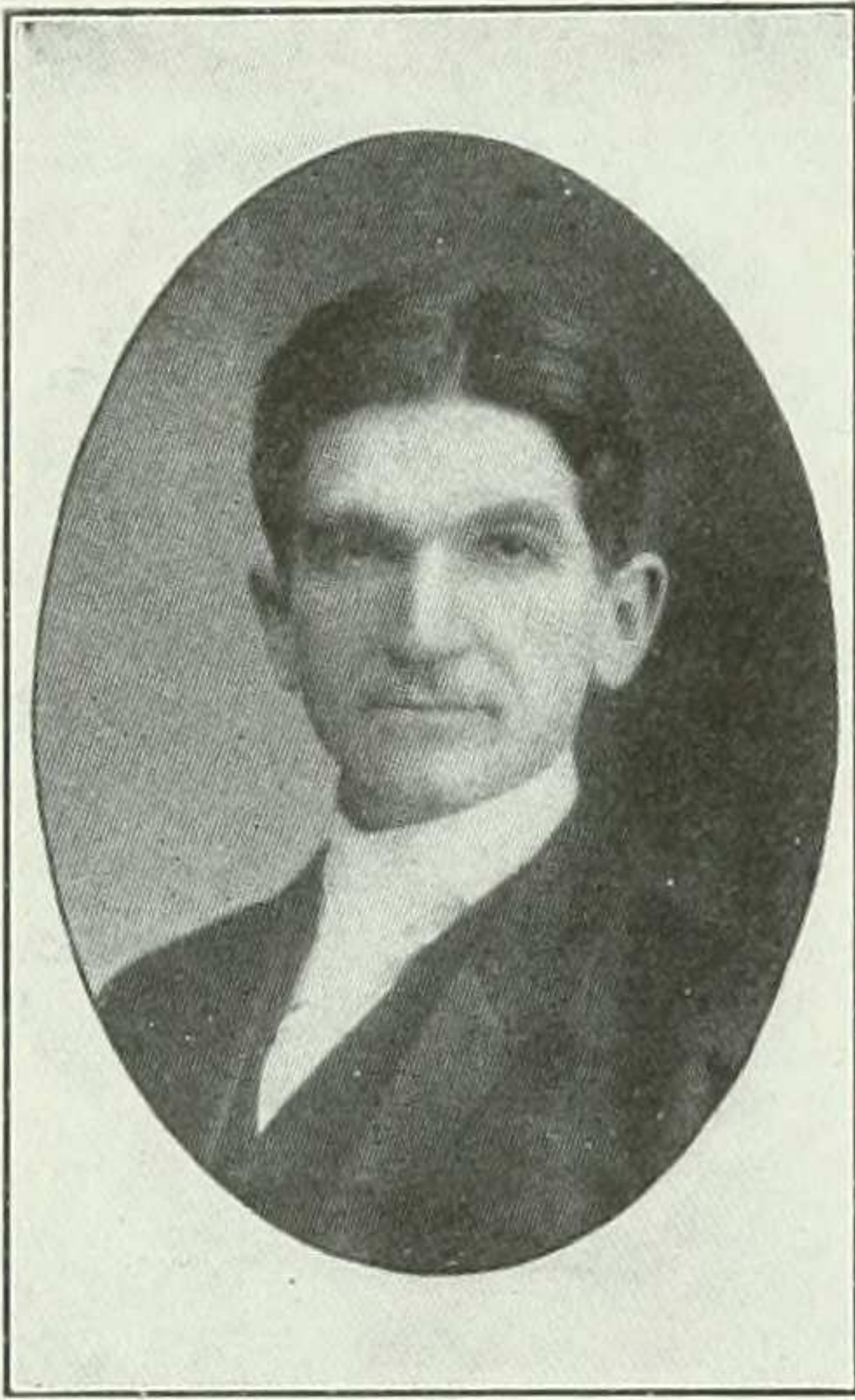

ADAM LEROY JONES

Chairman of Committee on Undergraduate Admissions

A.B., 1895; Williams College; Ph.D., 1898; Columbia University; Assistant in Philosophy, Columbia University, 1898-1901; Lecturer, 1901-1902; Tutor, 1902-1905; Preceptor in Philosophy, Princeton University, 1905-1909; Associate Professor of Philosophy and Chairman of Committee on Undergraduate Admissions, Columbia, 1909-.

WILHELM ALFRED BRAUN

Associate Professor of the Germanic Languages and Literatures

A.B., Toronto University, 1895; Ph.D., Columbia, 1903. Fellow in German, Chicago University, 1898-1899; Fellow in German, Columbia, 1899-1900; Barnard, Assistant, 1900-1901; Tutor, 1901-1906; Instructor, 1906-1910; Assistant Professor, 1910-11; Associate Professor, 1911-.

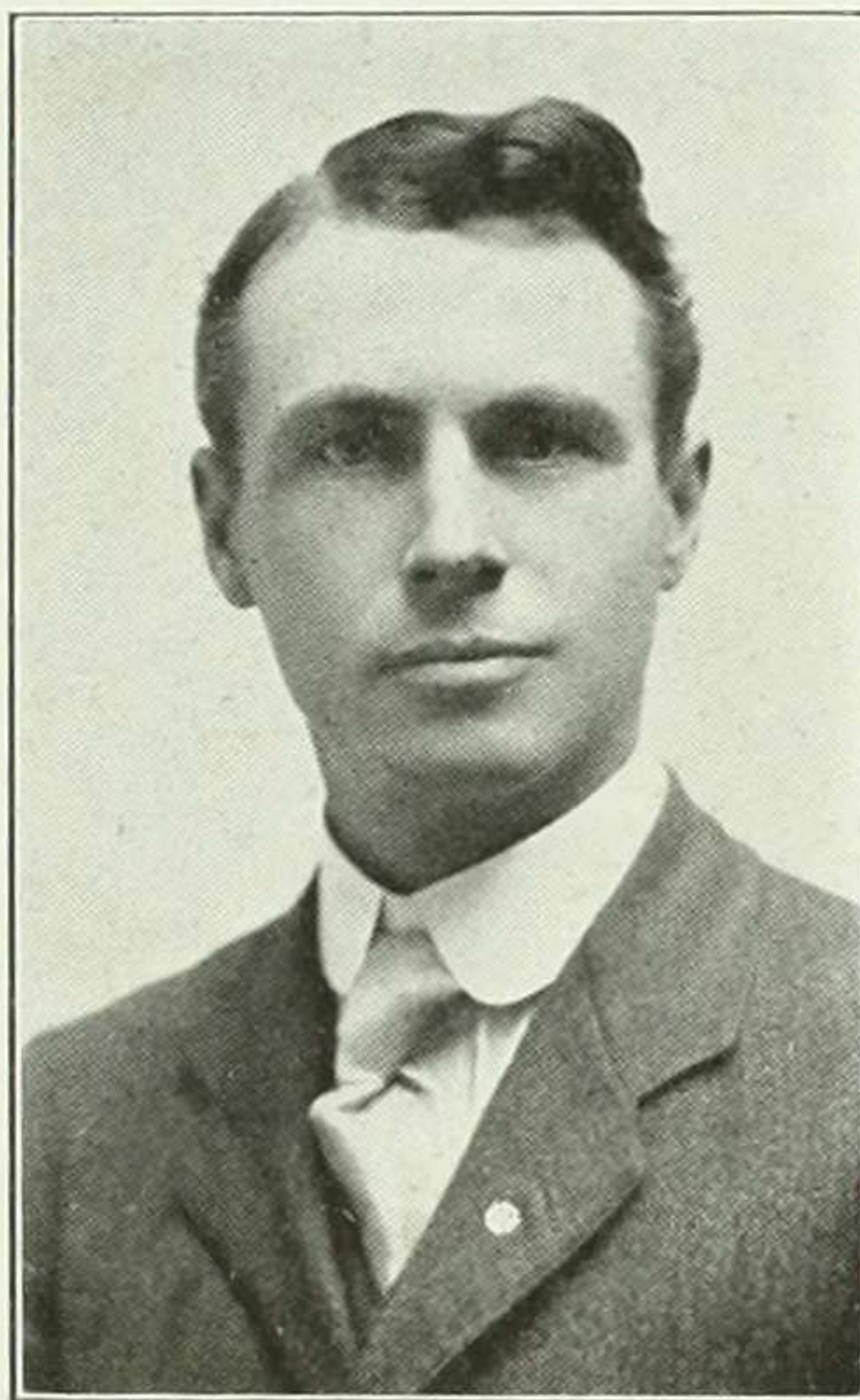
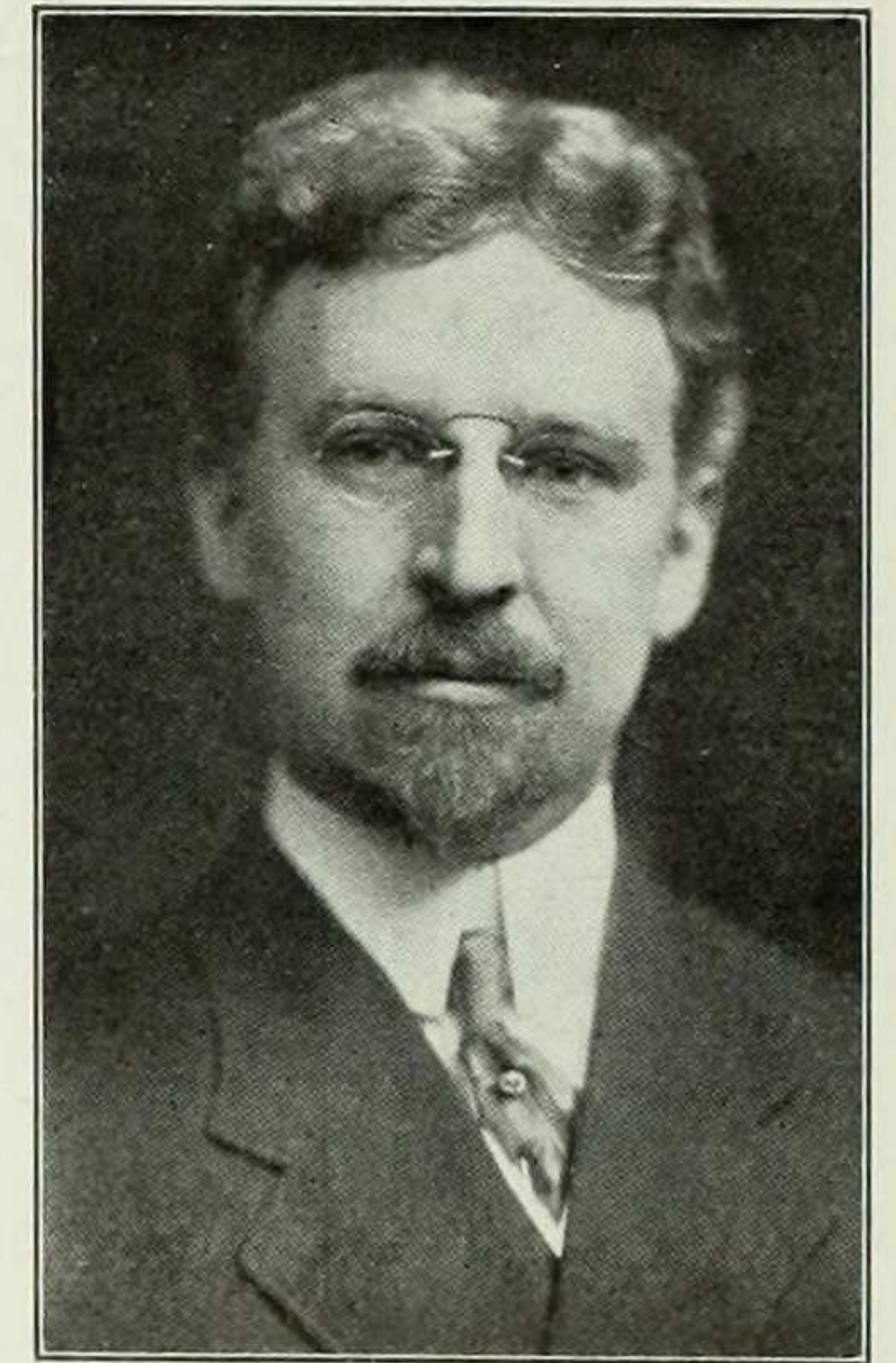

HENRY R. MUSSEY

Assistant Professor of Economics

A.B., Beloit College, 1900; Ph.D., Columbia, 1905. N. Y. U., 1903-1905; Bryn Mawr, 1905-1907; Pennsylvania, 1907-1909; Barnard, 1909-.

TRACY ELLIOT HAZEN

Assistant Professor of Botany

A.B., University of Vermont, 1897; A.M., Columbia University, 1899; Ph.D., 1900. Director, Fairbanks Museum of Natural Science, St. Johnsbury, Vt., 1901-1902; Assistant at Columbia, 1902; Tutor at Barnard, 1903-1907; Instructor, 1907-1910; Assistant Professor, 1910-Phi Beta Kappa; Sigma Xi.

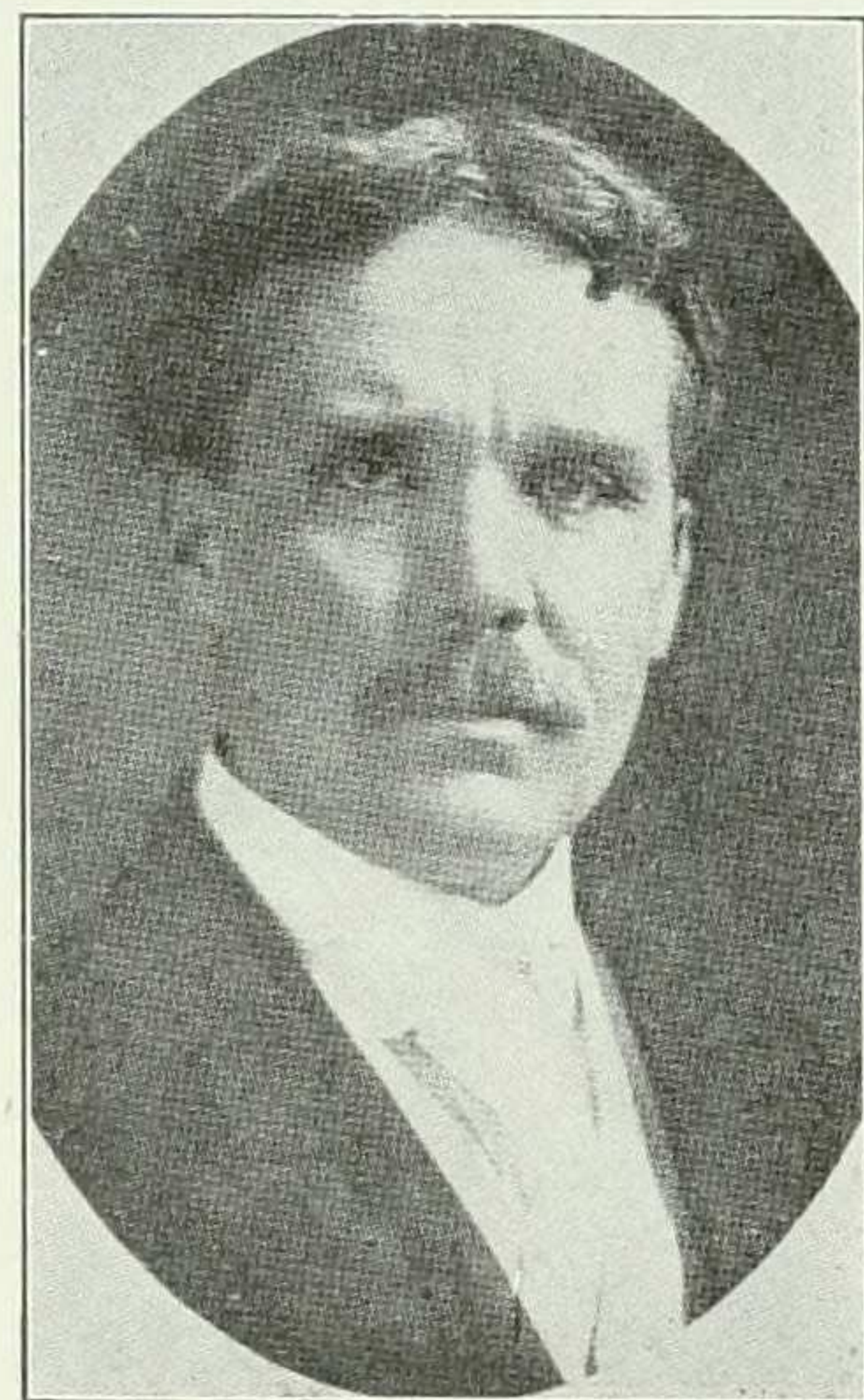
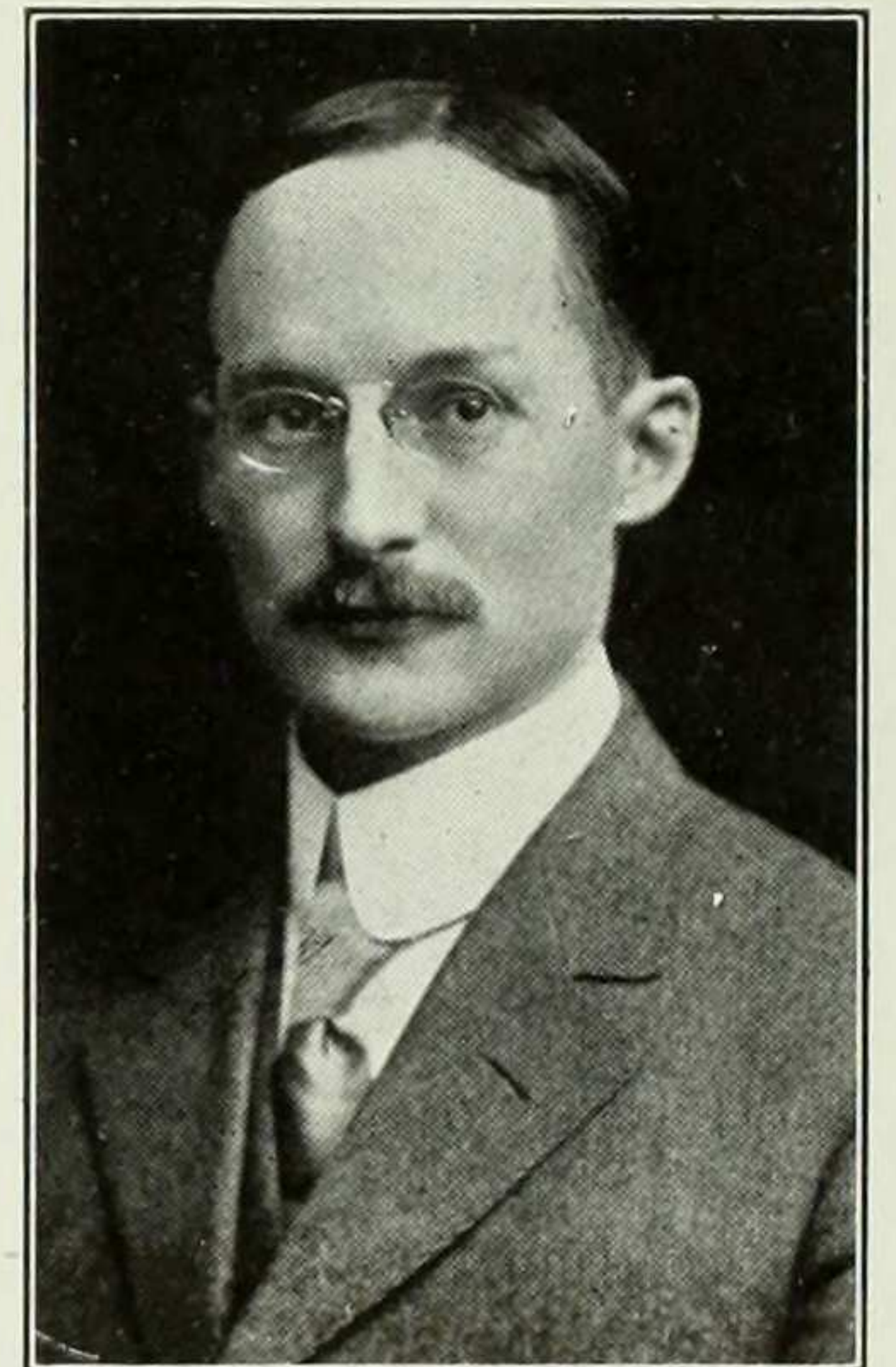

RAYMOND WEEKS

Professor of Romance Languages and Literatures

A.B., Harvard, 1890; A.M., 1891; Ph.D., 1897. University of Michigan, 1891-93; Traveling Fellow to Harvard University, 1893-1895 (Universities of Paris and Berlin); University of Missouri, 1895-1908; Student at University of Paris, 1904-1905; University of Illinois, 1908-1909; Columbia and Barnard, 1909-.

RAYMOND C. OSBURN

Assistant Professor of Zoology

B.Sc., Ohio State University, 1898; M.Sc., 1900; Ph.D., Columbia University, 1906; Starling Medical College, 1898-1899; Fargo College, 1899-1902; High School of Commerce, 1903-1907; Barnard, 1907-.

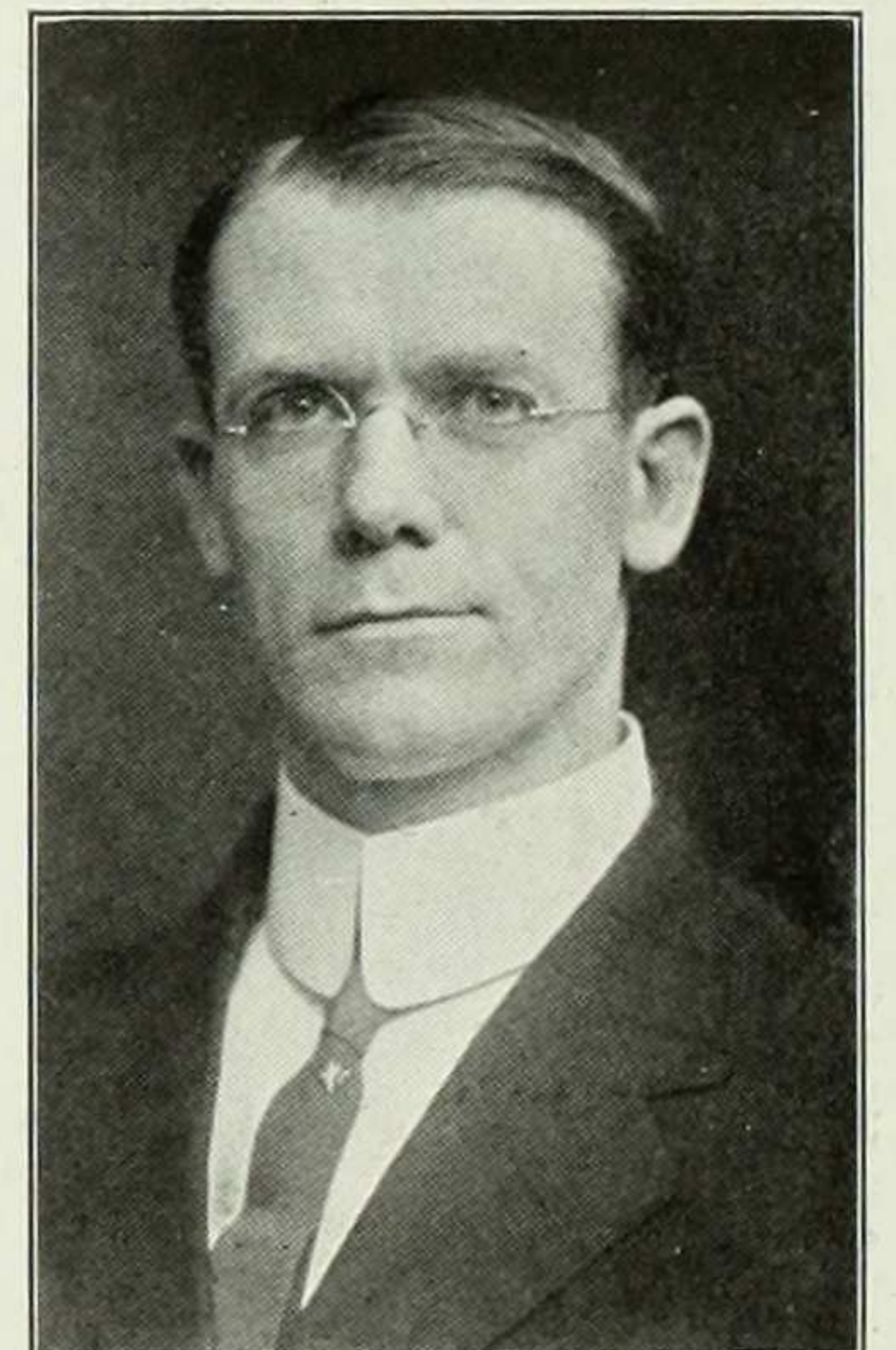

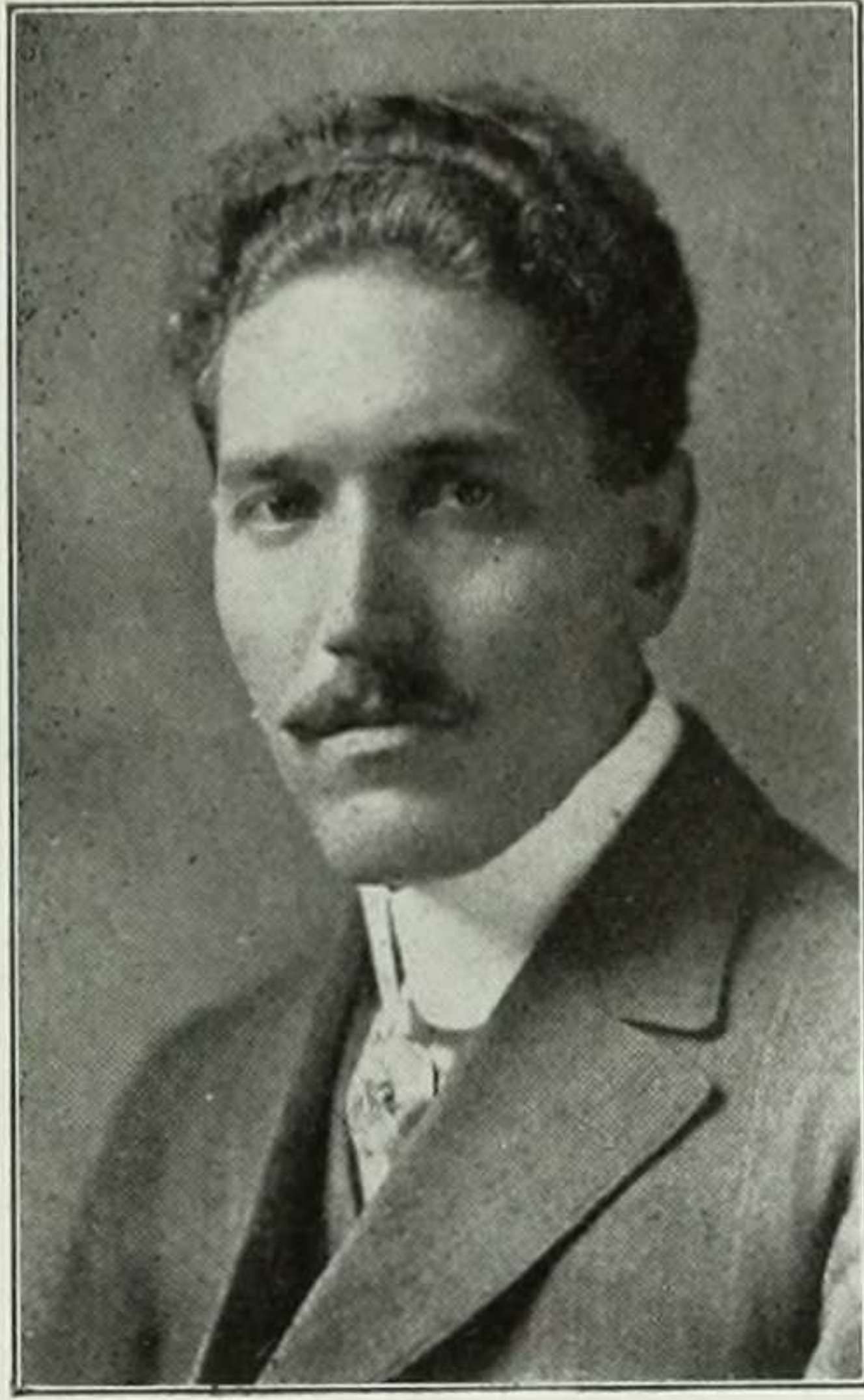

JOHN LAWRENCE GERIG

Assistant Professor of Celtic

A.B., 1898; A.M., 1899; University of Missouri; Ph.D., February, 1902, University of Nebraska. *Elève Titulaire de l'Ecole des Hautes Etudes*, Paris, 1904. Teaching Fellow in Romance Languages. University of Missouri, 1898-1899; Teaching Fellow in Romance Languages, Sanskrit and Comparative Philology, University of Nebraska, 1899-1903; Student, University of Paris, 1903-1905; Instructor in Romance Languages, Williams College, 1905-1906; Lecturer (1906), Tutor (1908), Instructor (1909), and Assistant Professor of Romance Languages (1910), Columbia University. Phi Beta Kappa.

ROBERT E. CHADDOCK

Assistant Professor in Economics

A.B., 1900, Wooster College, Wooster, Ohio. Instructor in Wooster College, 1900-1905. University Fellow in Sociology, Columbia University, 1906-07. A.M., School of Political Science, Columbia University, 1906. Honorary Fellow in Sociology, Columbia University, 1907-1909, Ph.D. in Sociology, Columbia University, 1908. Instructor in Sociology, University of Pennsylvania, Phil., Pa., 1909-10. Assistant Professor in Economics, University of Pennsylvania, 1910-11. Assistant Professor of Statistics and Director of Statistical Laboratory of Columbia University, 1911,-.

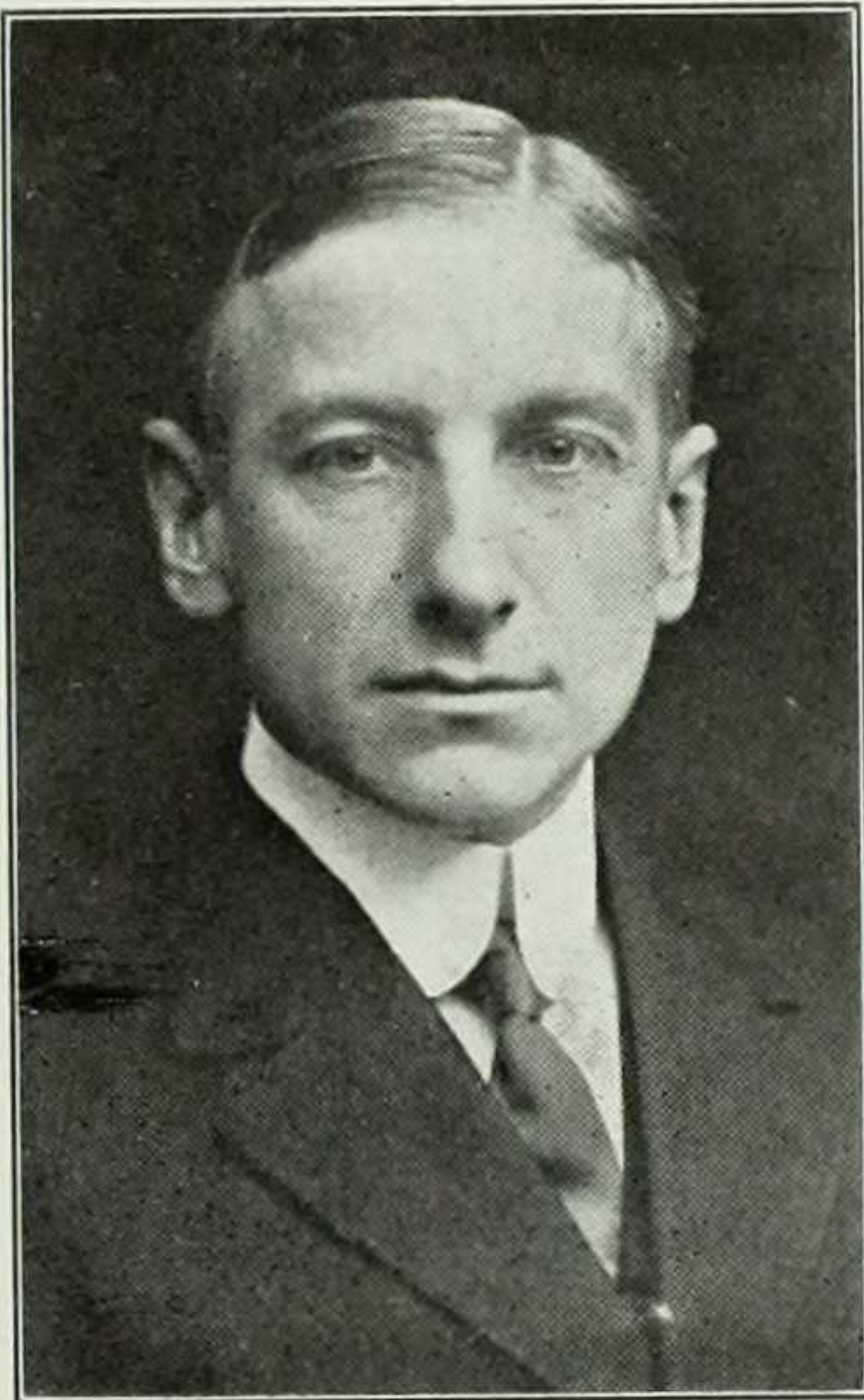

LA RUE VAN HOOK

Associate Professor of Classical Philology

A.B., University of Michigan, 1899; Ph.D., University of Chicago, 1904. Member of American School of Classical Studies, Athens, Greece, 1901-2; Acting Professor of Greek, University of Colorado, 1902-3; Instructor, Washington University, St. Louis, 1904; Preceptor, Princeton University, 1905-1910; Columbia University, 1910-.

DAVID S. MUZZEY

Associate in History

A.B., Harvard, 1893; B.D., New York University, 1897; Ph.D., Columbia, 1907; Teacher of Mathematics, Robert College, Constantinople, 1893-1894; Teacher of Classics and History, Ethical Culture School, 1899-1905; Head of History Department, Ethical Culture School, 1911-1912. Barnard, 1912.

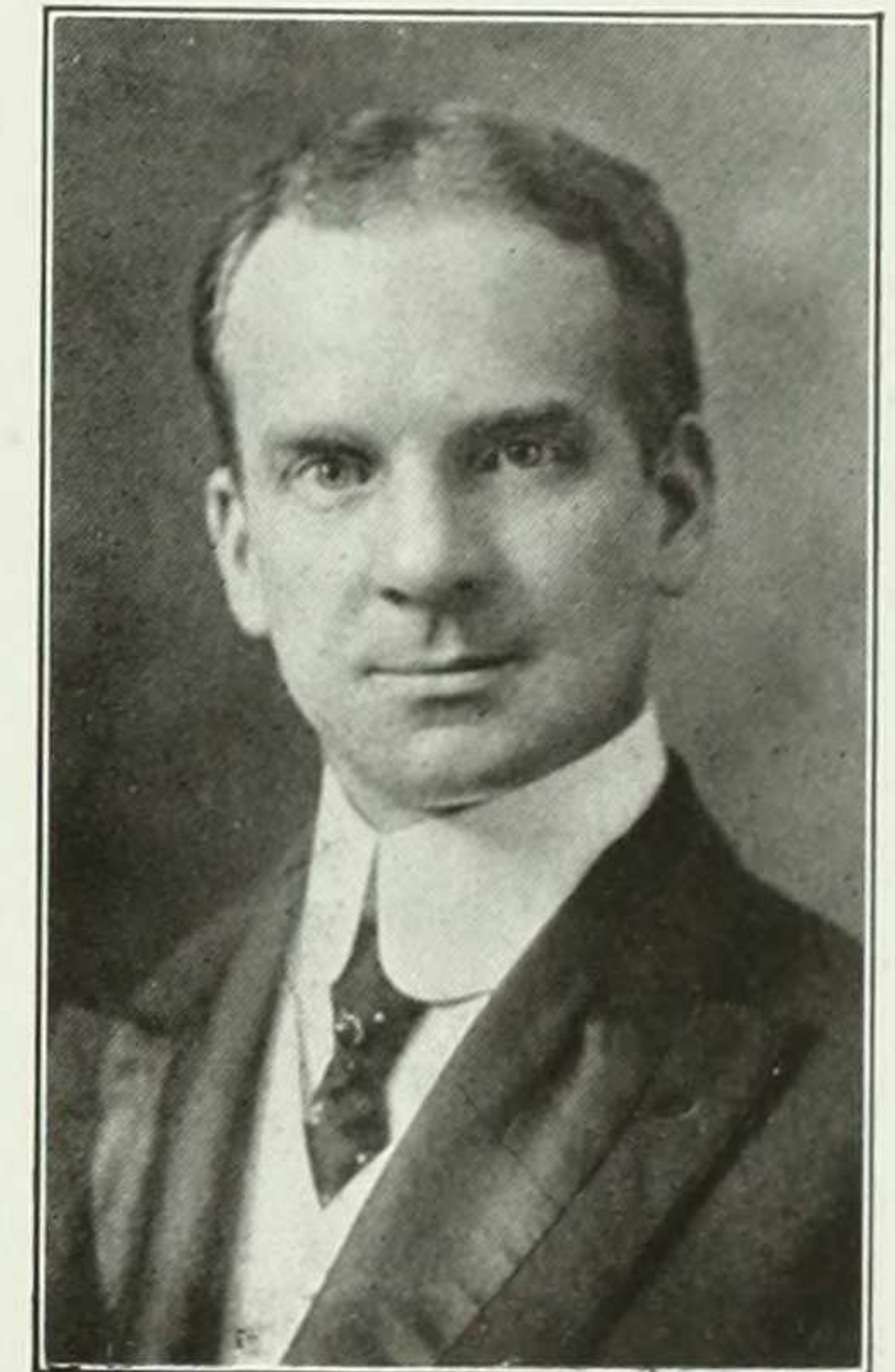

CHARLES SEARS BALDWIN

Professor of English

A.B., Columbia, 1888; A.M., 1889; Ph.D., 1894. Fellow in English, Columbia, 1888-1891; Tutor in Rhetoric, 1891-1894; Instructor, 1894-1895; Instructor in Rhetoric, Yale, 1895-1899; Assistant Professor, 1898-1908; Professor, 1909-1911; Professor of English, 1911-.

GERTRUDE M. HIRST

Assistant Professor in Classical Philology

Cambridge Classical Tripos (Part I), 1890; A.M., Columbia University, 1900; Ph.D., 1902. Barnard Assistant, 1901-1903; Tutor, 1903-1905; Instructor, 1905-1912. Assistant Professor, 1912-.



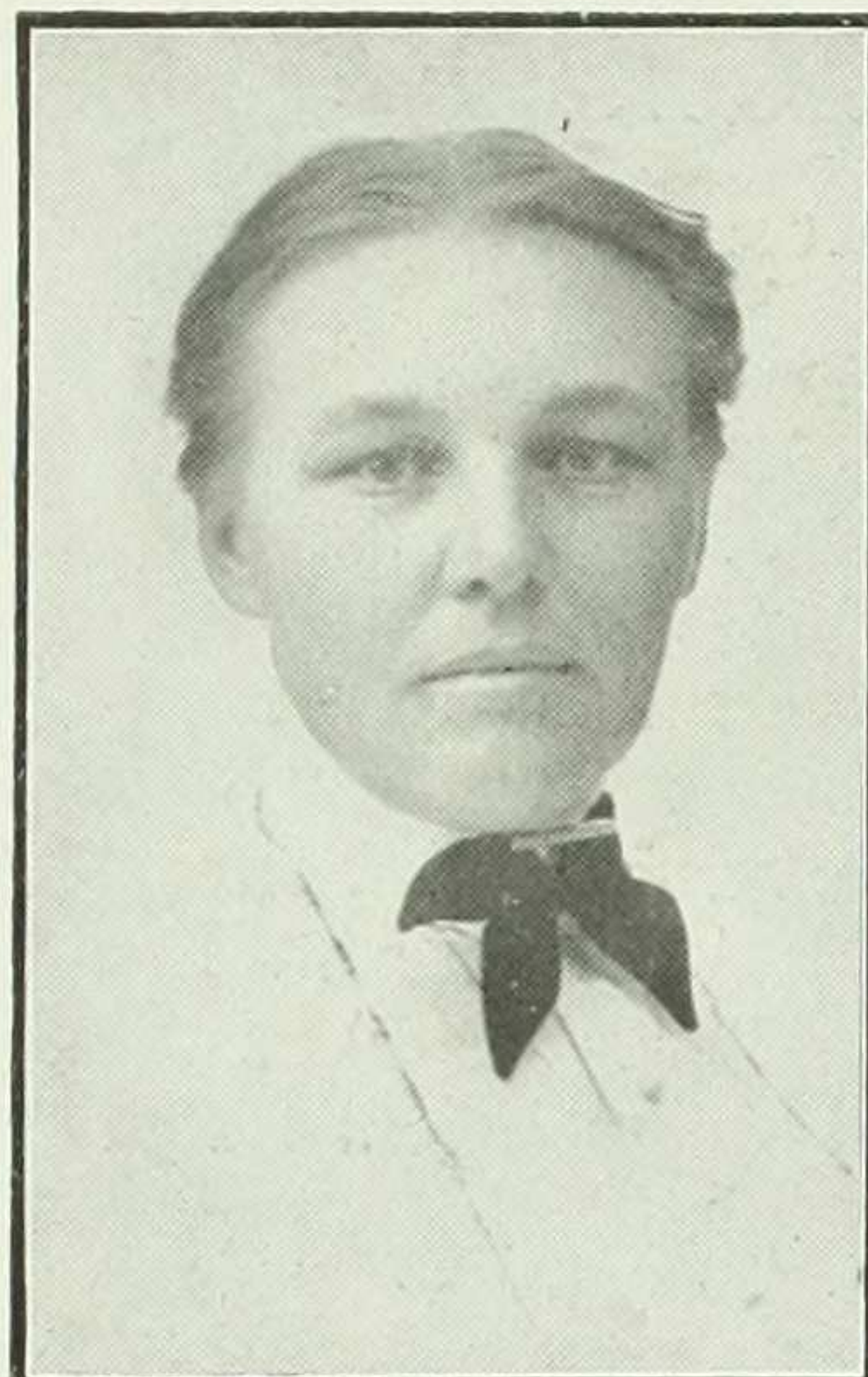

IDA H. OGILVIE

Assistant Professor of Geology

A.B., Bryn Mawr, 1900; Ph. D., Columbia, 1903. Barnard, Lecturer, 1903-1905. Instructor, 1905-1912. Assistant Professor, 1912-.

MABEL FOOTE WEEKS

Associate in English

A.B., Radcliffe, 1894. Dr. Sach's School for Girls, Barnard, 1907-.

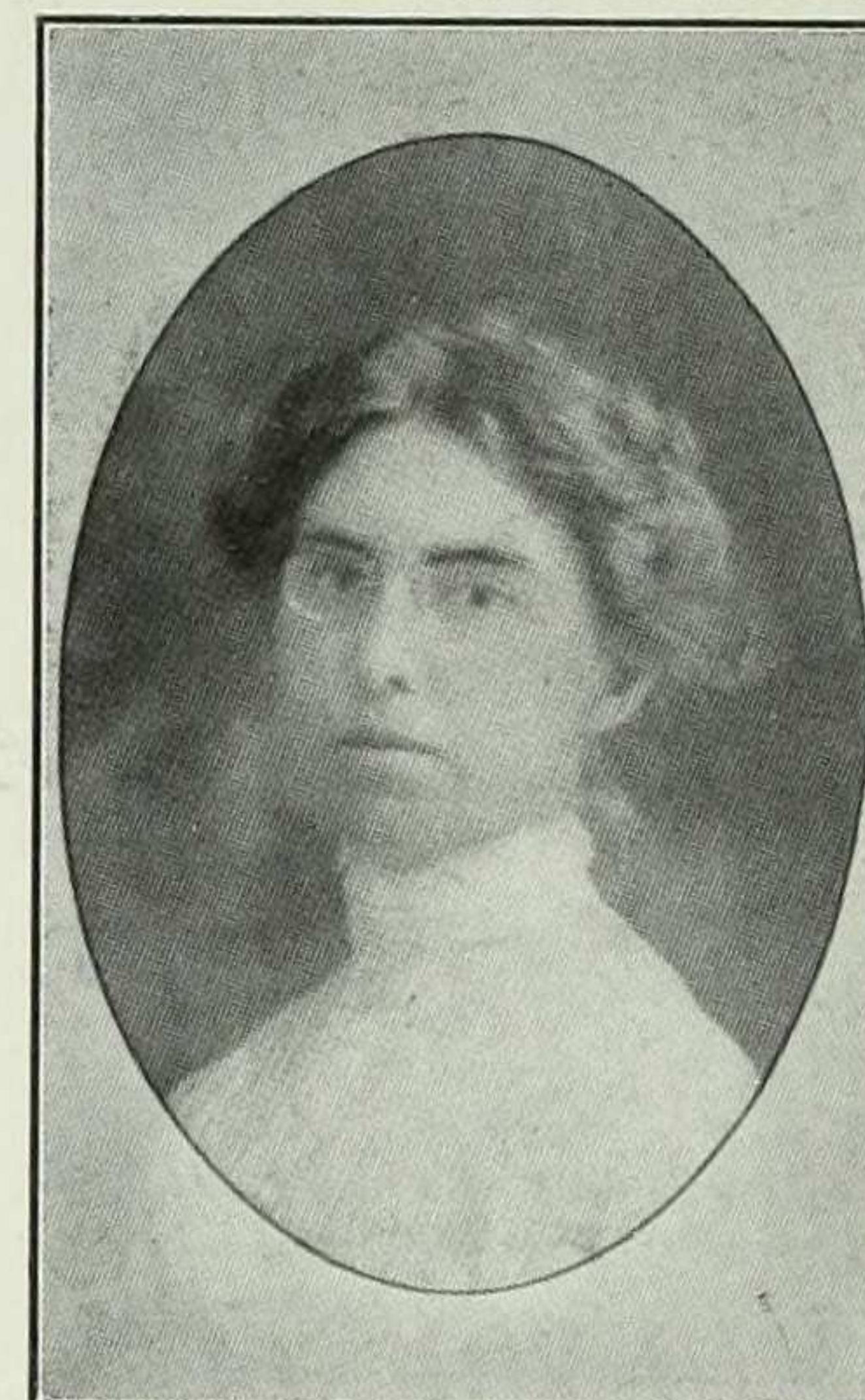

Other Officers of Instruction

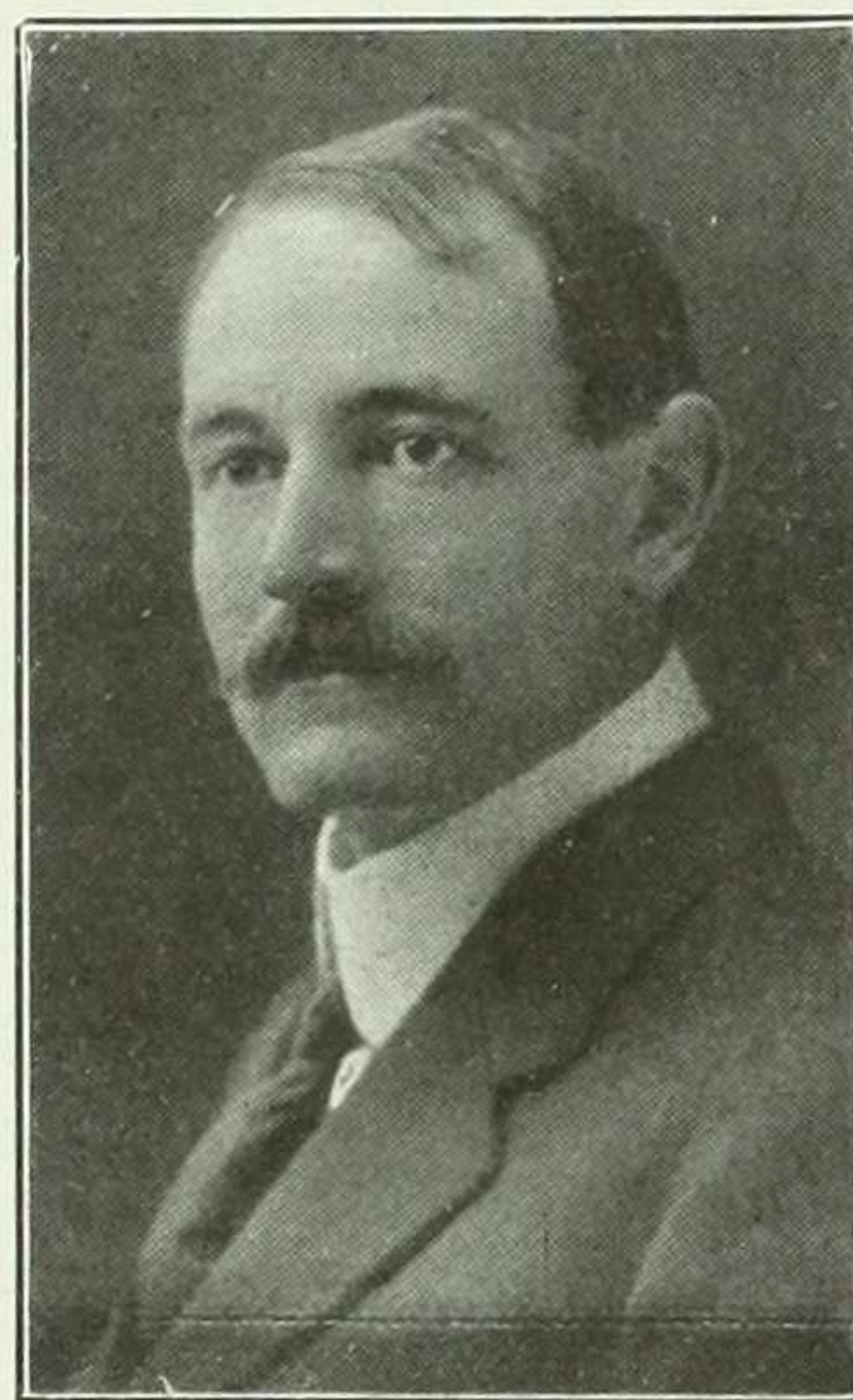

HENRI F. MULLER

Instructor in Romance Languages and Literatures

B.ésL., University of Paris, 1897. Columbia, 1903-.

EDGAR H. STURTEVANT

Instructor in Classical Philology

A.B., Indiana University, 1898; Ph.D., University of Chicago, 1901. Indiana University, 1901-1902; Maryville College, 1902-1903; University of Missouri, 1903-1905; Indiana University, 1905-1907; Barnard, 1907-.

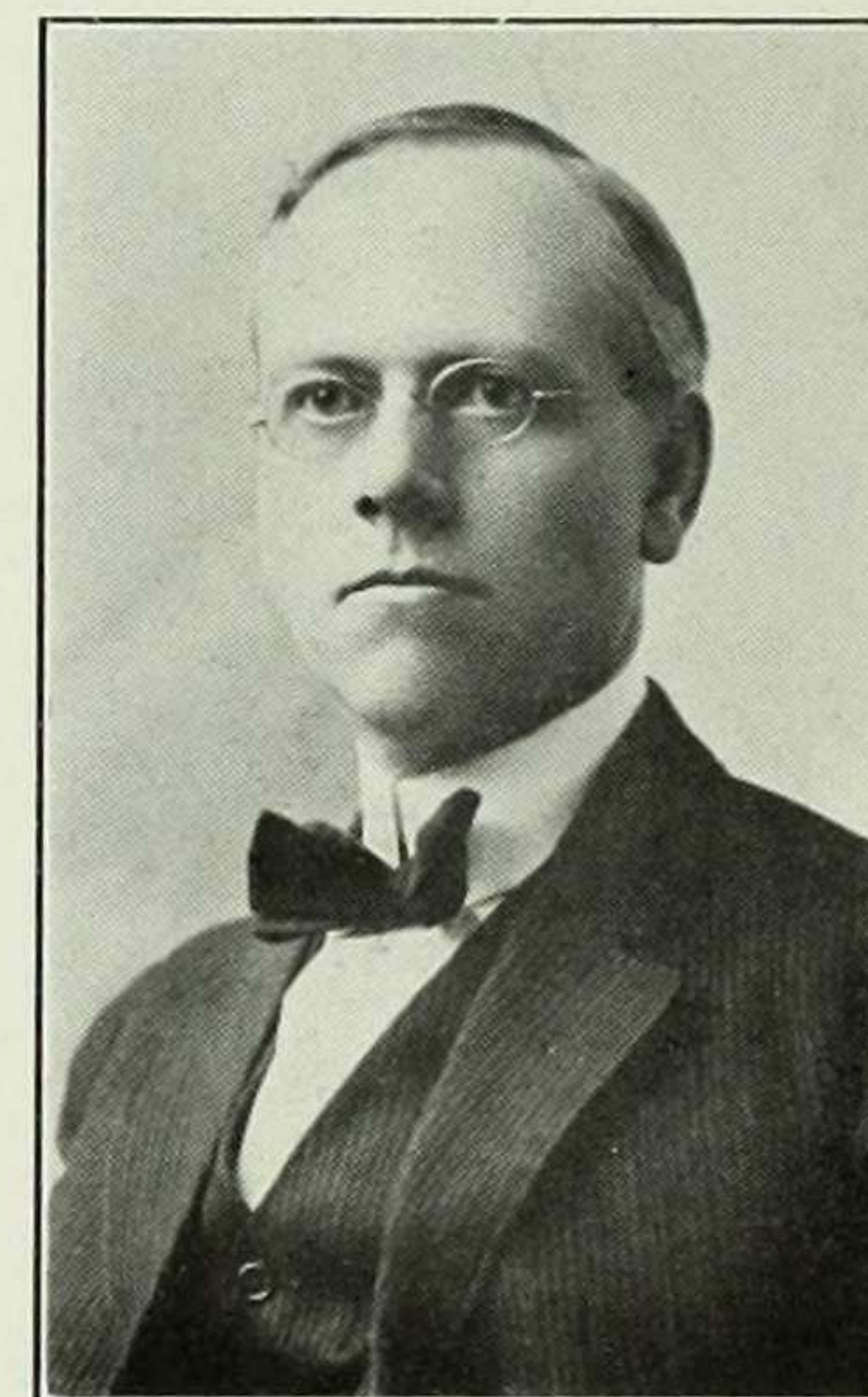

ELEANOR KELLER

Instructor in Chemistry

A.M., Columbia, 1900. Assistant in Chemistry, Barnard, 1900-1901; Lecturer in Chemistry, Barnard, 1901-1904; Tutor in Chemistry, Barnard, 1904-1910; Instructor in Chemistry, Barnard, 1910-.

HAROLD CHAPMAN BROWN

Instructor in Philosophy

B.A., Williams, 1901; M.A., Harvard, 1903; Ph.D., 1905. Harvard, 1903-1905; Columbia Assistant, 1906-1907; Instructor, 1907-. Phi Beta Kappa.

PAULINE H. DEDERER

Instructor in Zoology

A.B., Barnard, 1901; A.M., Columbia, 1907; Barnard, Assistant and Lecturer, 1903-1907; Instructor, 1907-.

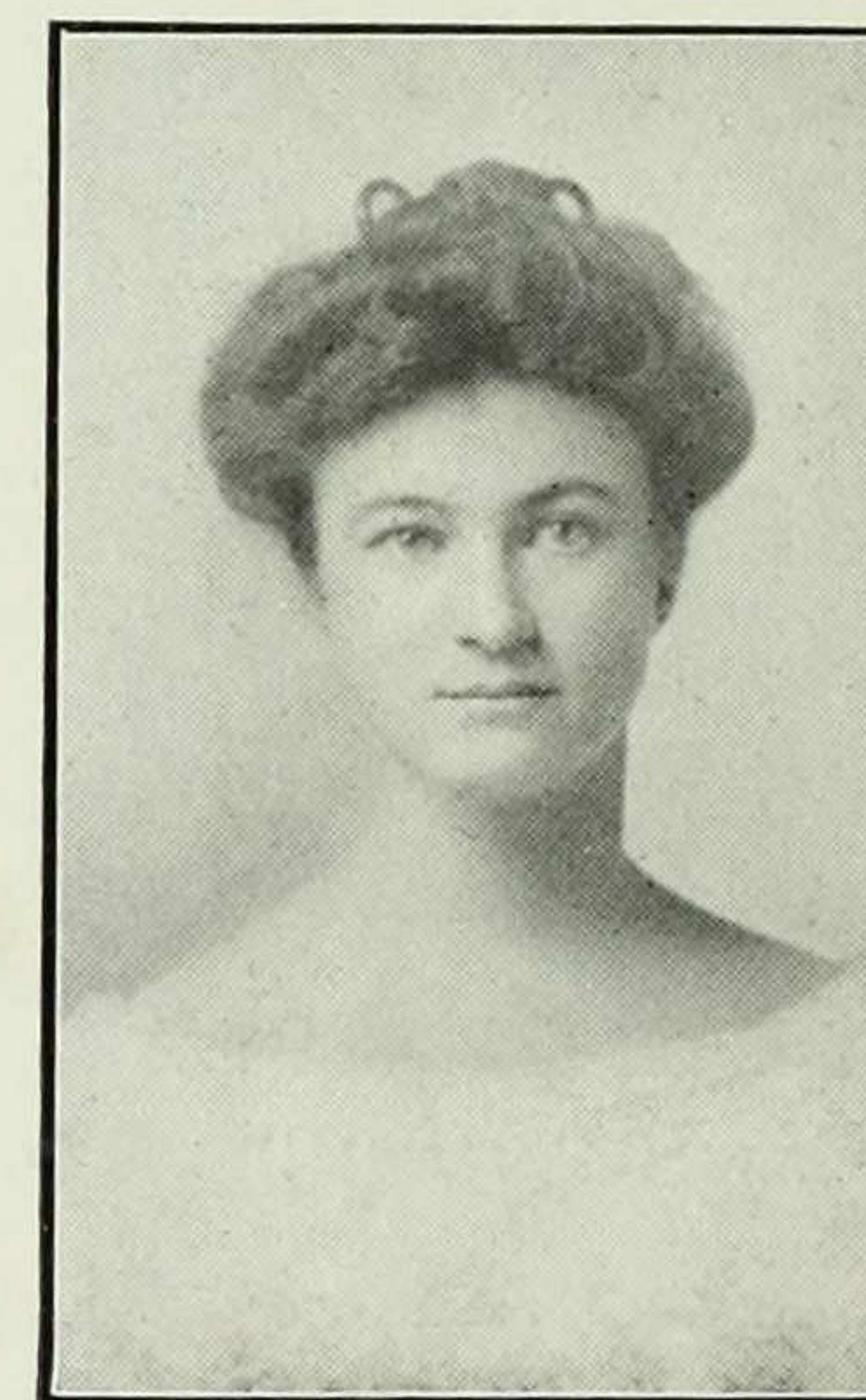

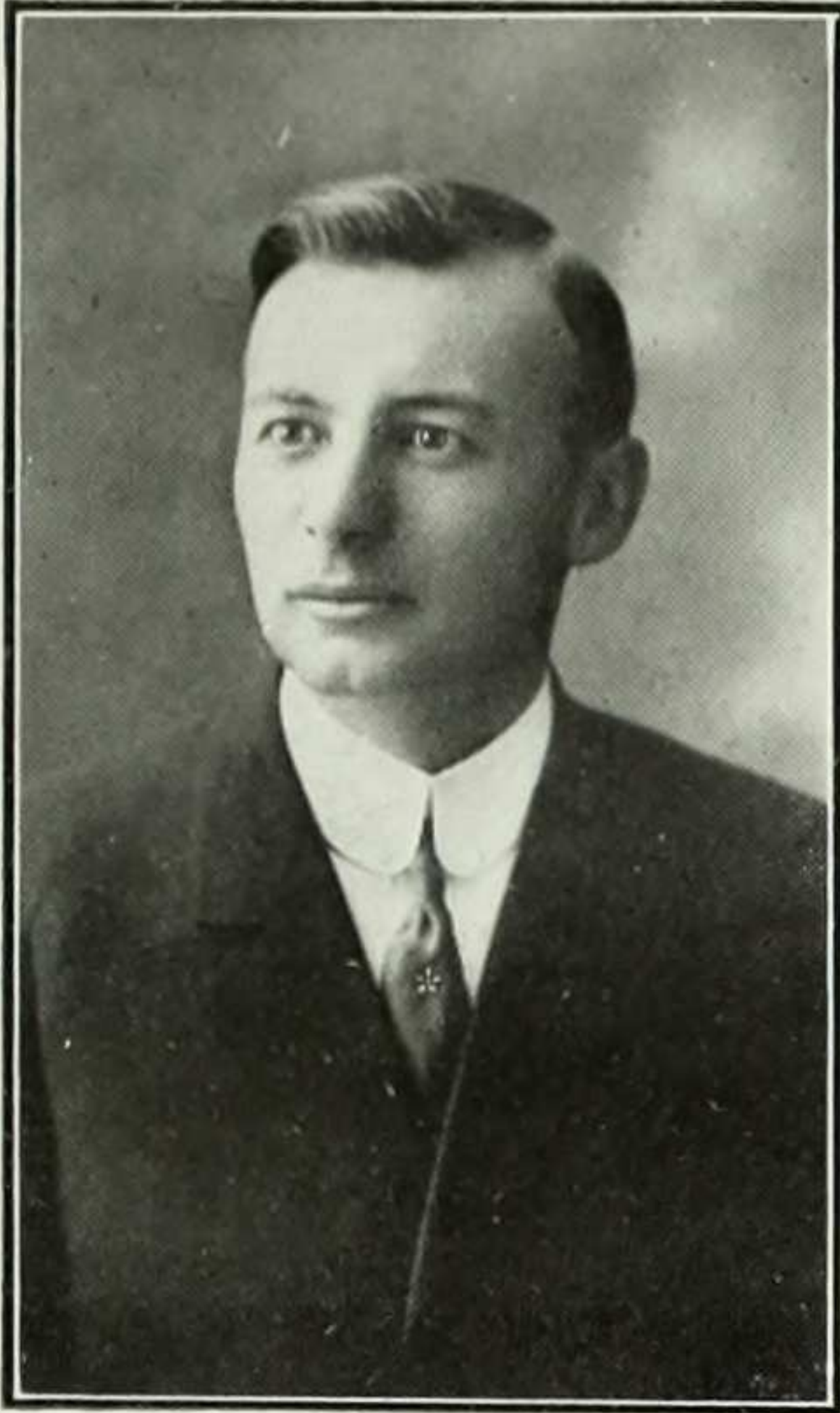

ALEXANDER O. BECHERT

Instructor in the Germanic Languages and Literatures

A.B., Columbia, 1903; A.M., 1904. University Fellow in German at Columbia, 1904-1905; Curtis High School, College of the City of New York, 1905-1906; Barnard, Lecturer, 1906-1907; Instructor, 1907-. Phi Beta Kappa.

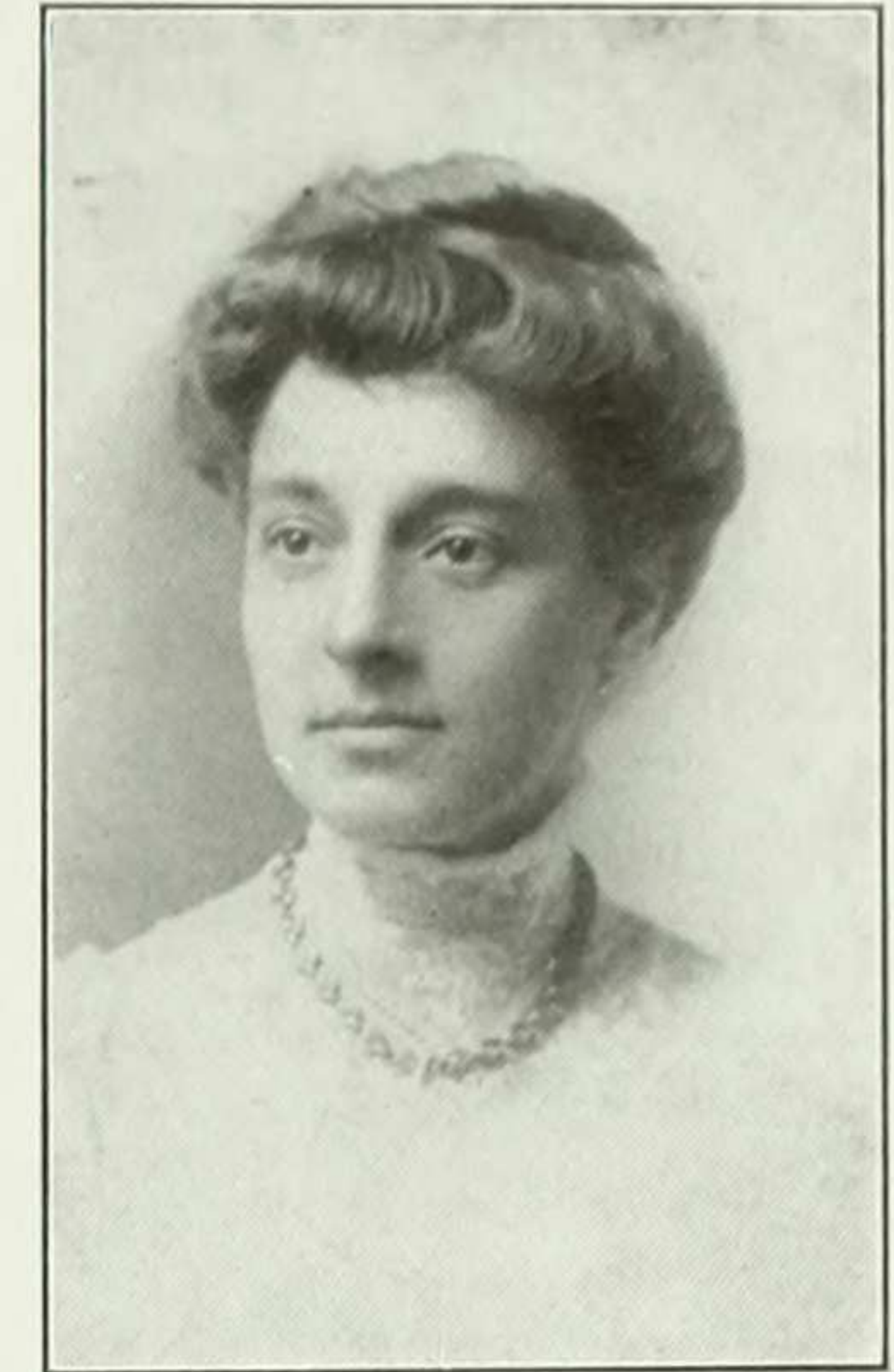

MAUDE A. HUTTMANN

Instructor in History

B.S., Columbia, 1904; A.M., 1905. Barnard, Assistant, 1905-1907; Lecturer, 1907-1908; Tutor, 1908-1910; Instructor, 1910-.

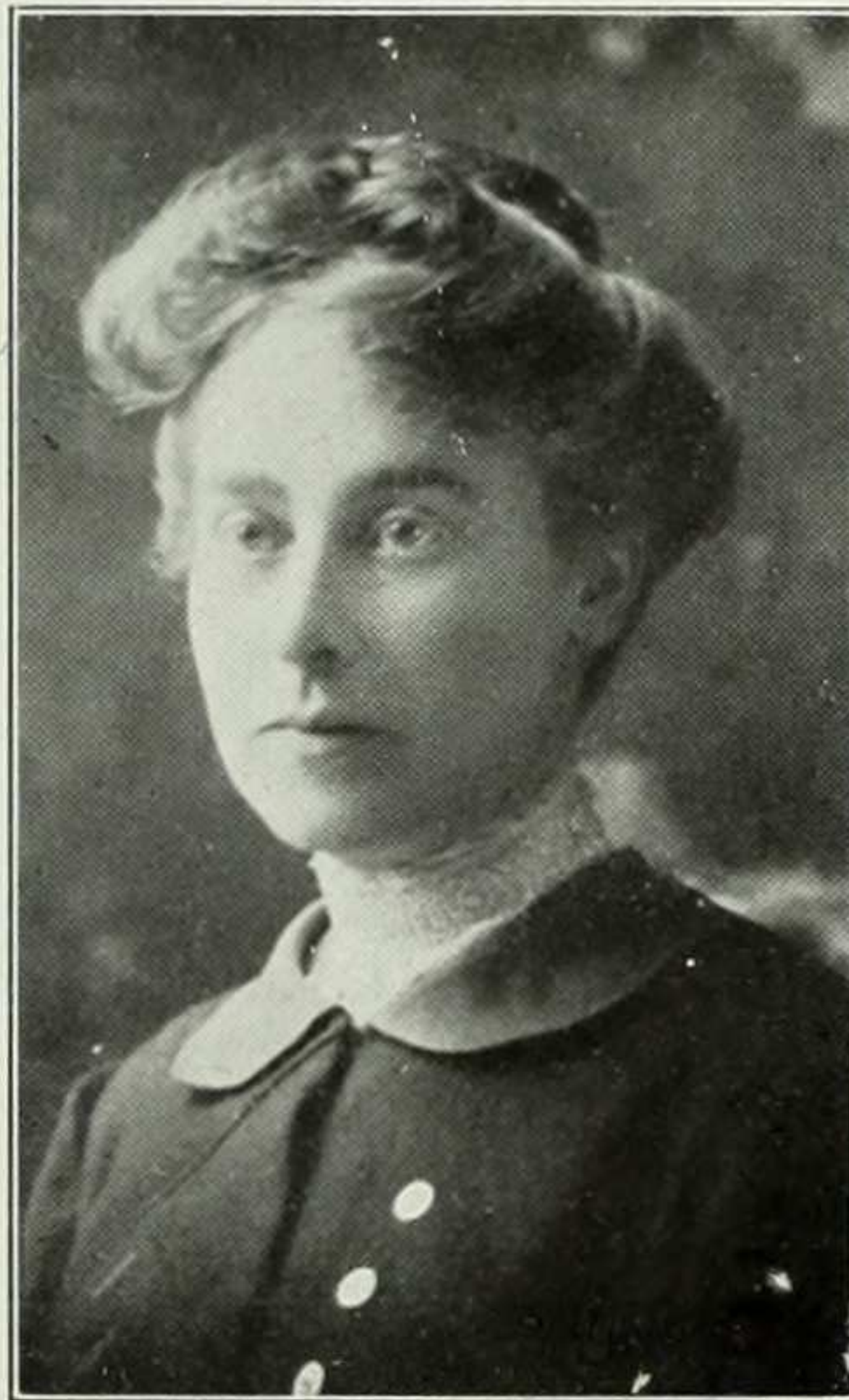

MARION E. LATHAM

Instructor in Botany

A.B., Barnard, 1903; A.M., Columbia, 1905. Barnard, Assistant, 1905-1907; Tutor, 1907-1910; Instructor, 1910-. Phi Beta Kappa.

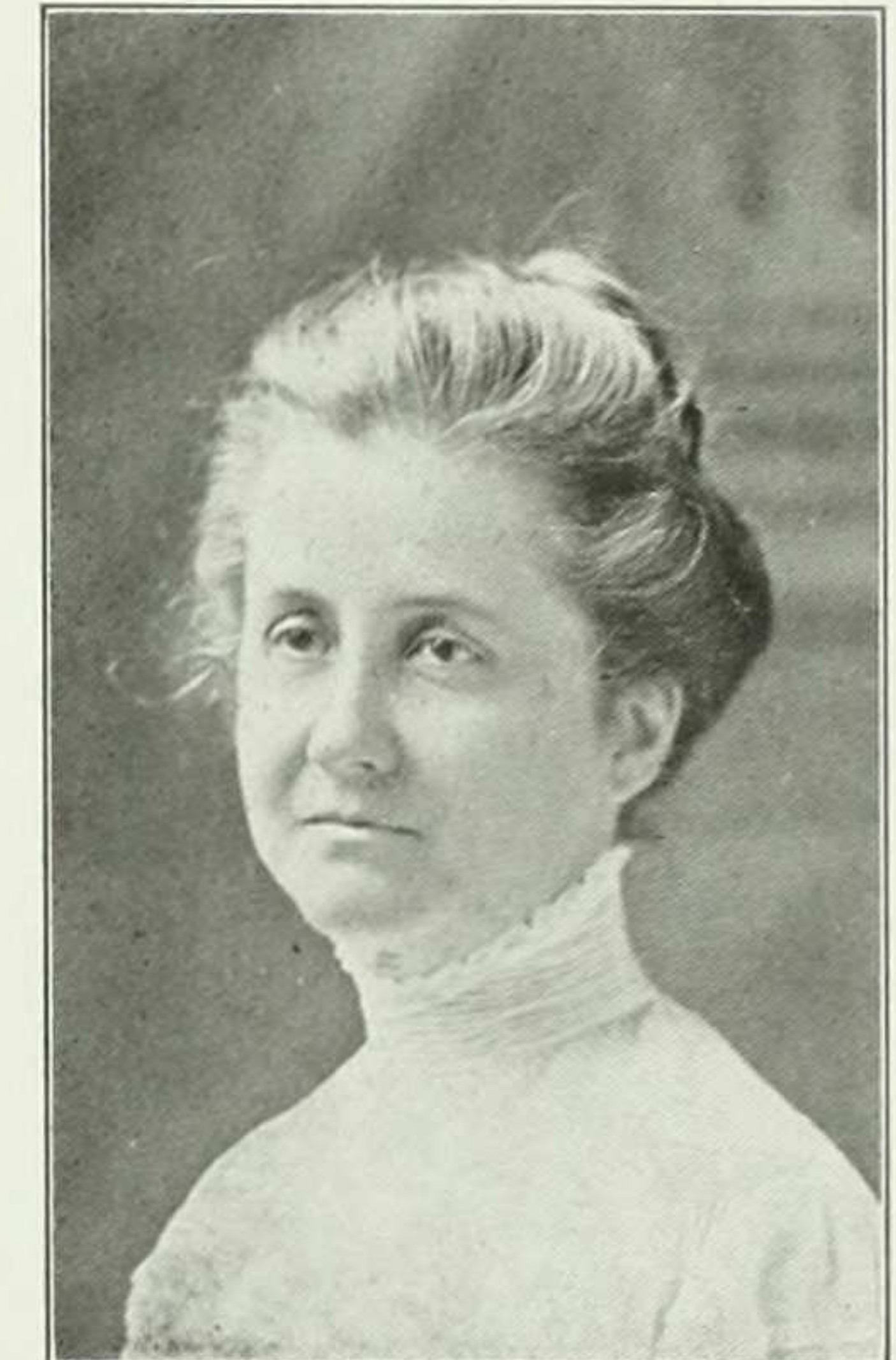

GRACE LANGFORD

Instructor in Physics

S.B., Massachusetts Institute of Technology, 1900. Wellesley College, 1899-1906; Barnard, Assistant, 1906-1908; Tutor, 1908-1910; Instructor, 1910-.

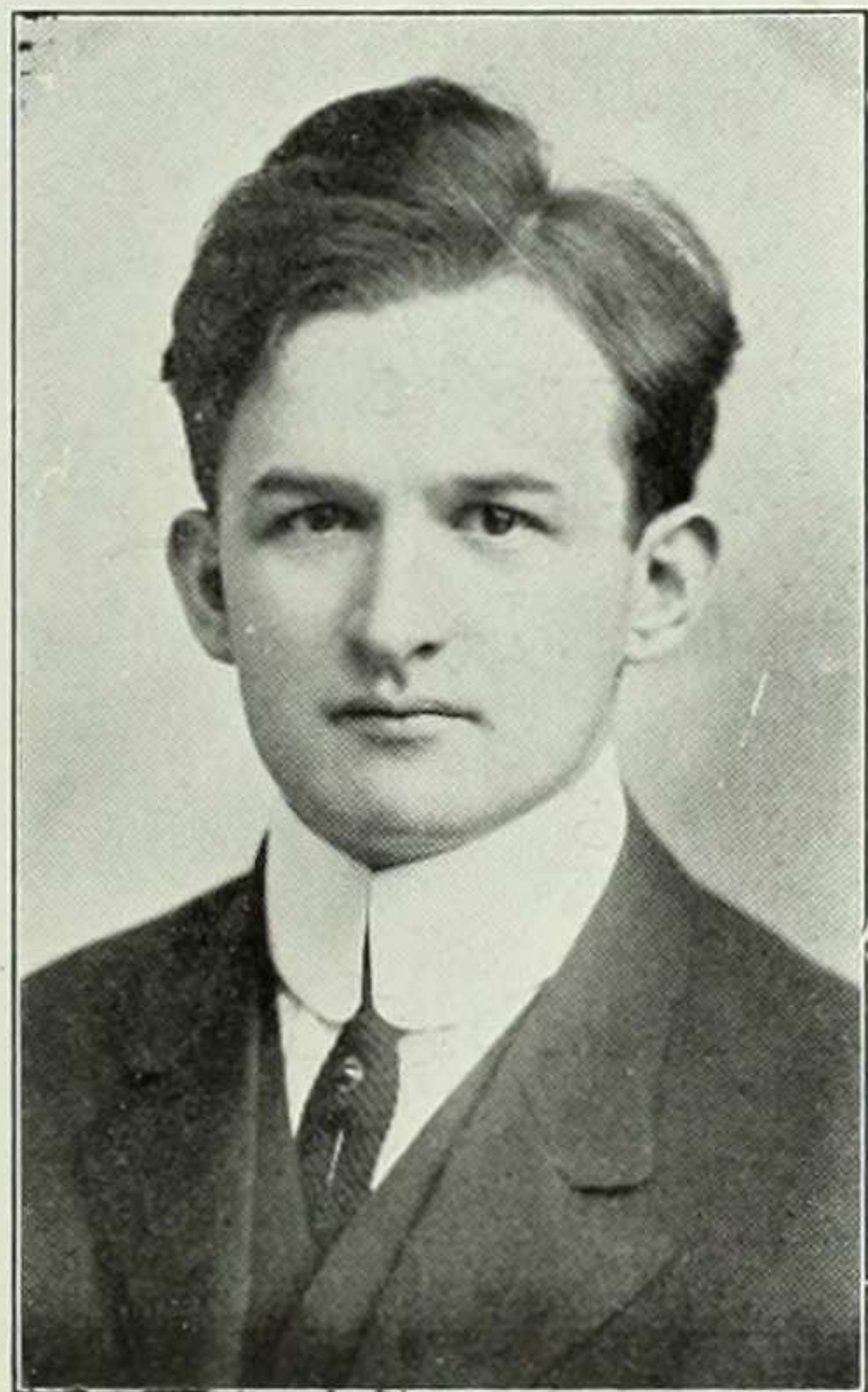

ALLEN W. PORTERFIELD

Instructor in Germanic Languages and Literatures

A.B., West Virginia University, 1900; A.M., 1901; Ph.D., Columbia University, 1910. Instructor in German, West Virginia University, 1900-1905; Carl Shurz Fellow, Columbia University, 1905-1906; Barnard, 1907-.

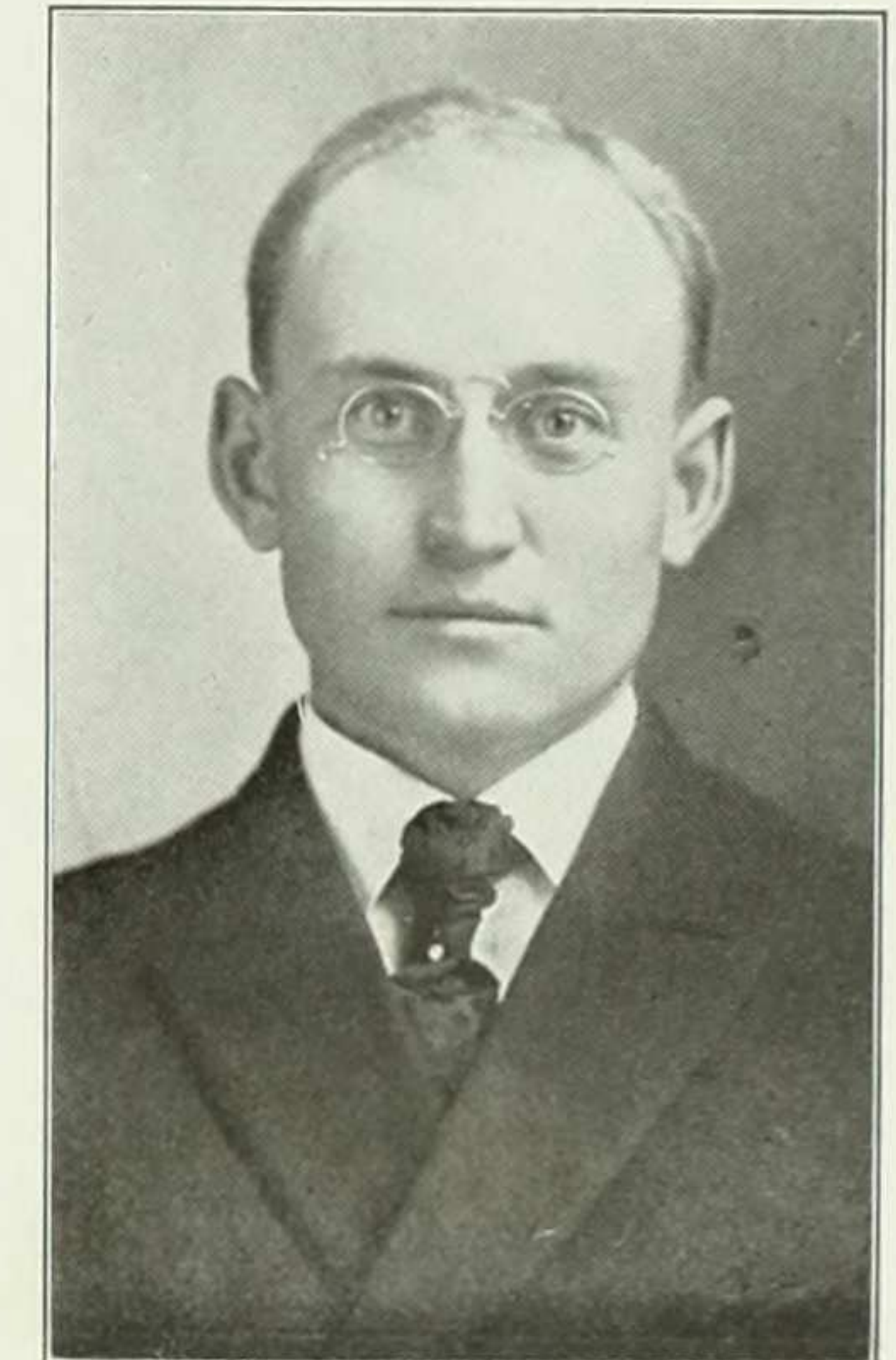

H. L. HOLLINGWORTH

Instructor in Psychology

A.B., Nebraska, 1906; Ph.D., Columbia, 1909; Assistant in Psychology, Nebraska, 1904-06; Columbia, 1907-09; Tutor, 1909-10; Instructor, 1910-. Phi Beta Kappa. Sigma Xi.

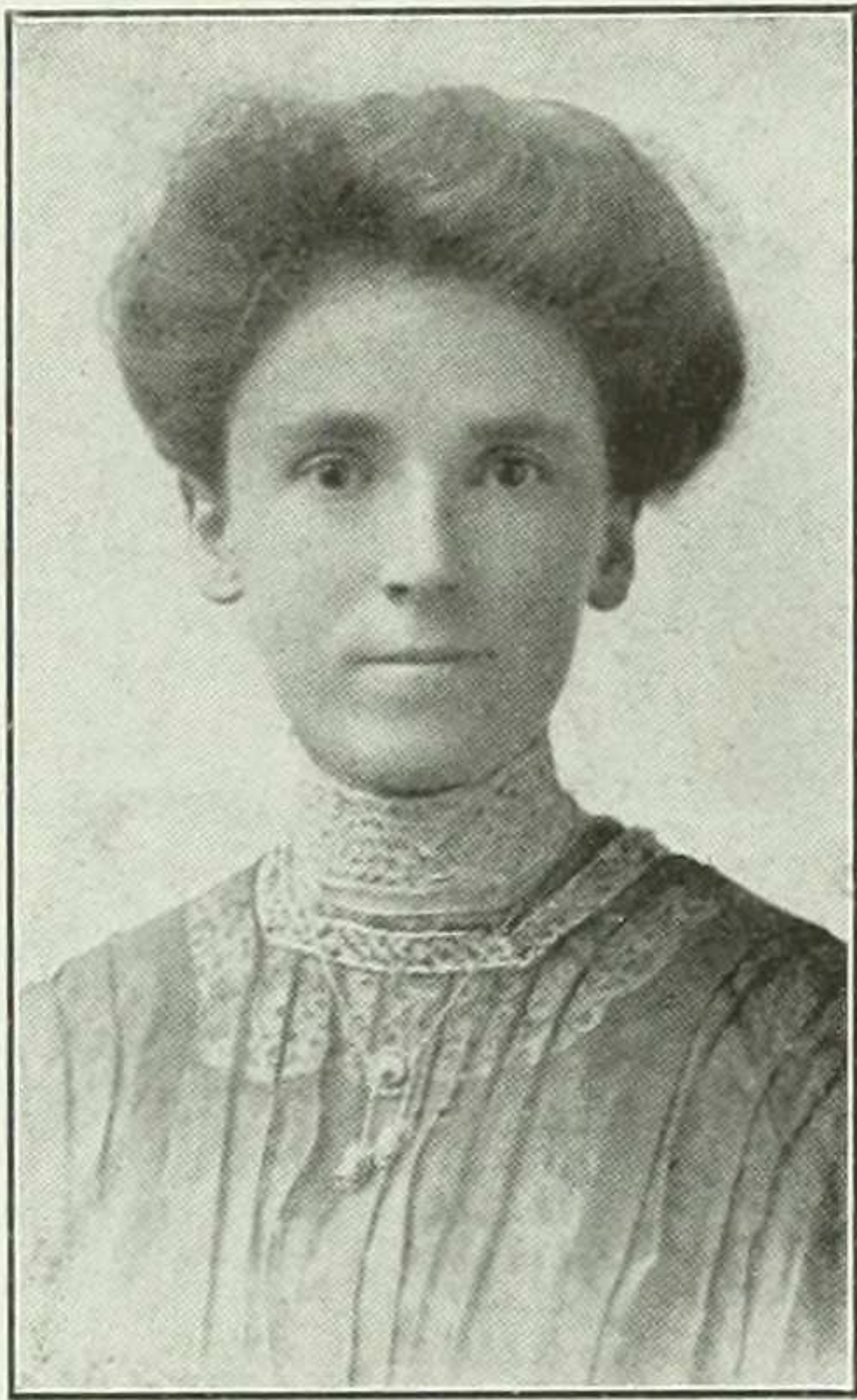

LOUISE H. GREGORY

Instructor in Zoology

A.B., Vassar, 1903; A.M., Columbia, 1907; Ph.D., Columbia, 1909; Vassar College, 1903-1905; Barnard, 1905-.

WILLIAM HALLER

Instructor in English

A.B., Amherst, 1908; A.M., Columbia, 1911; Amherst College, 1908-1909; Barnard, 1909-. Phi Beta Kappa.

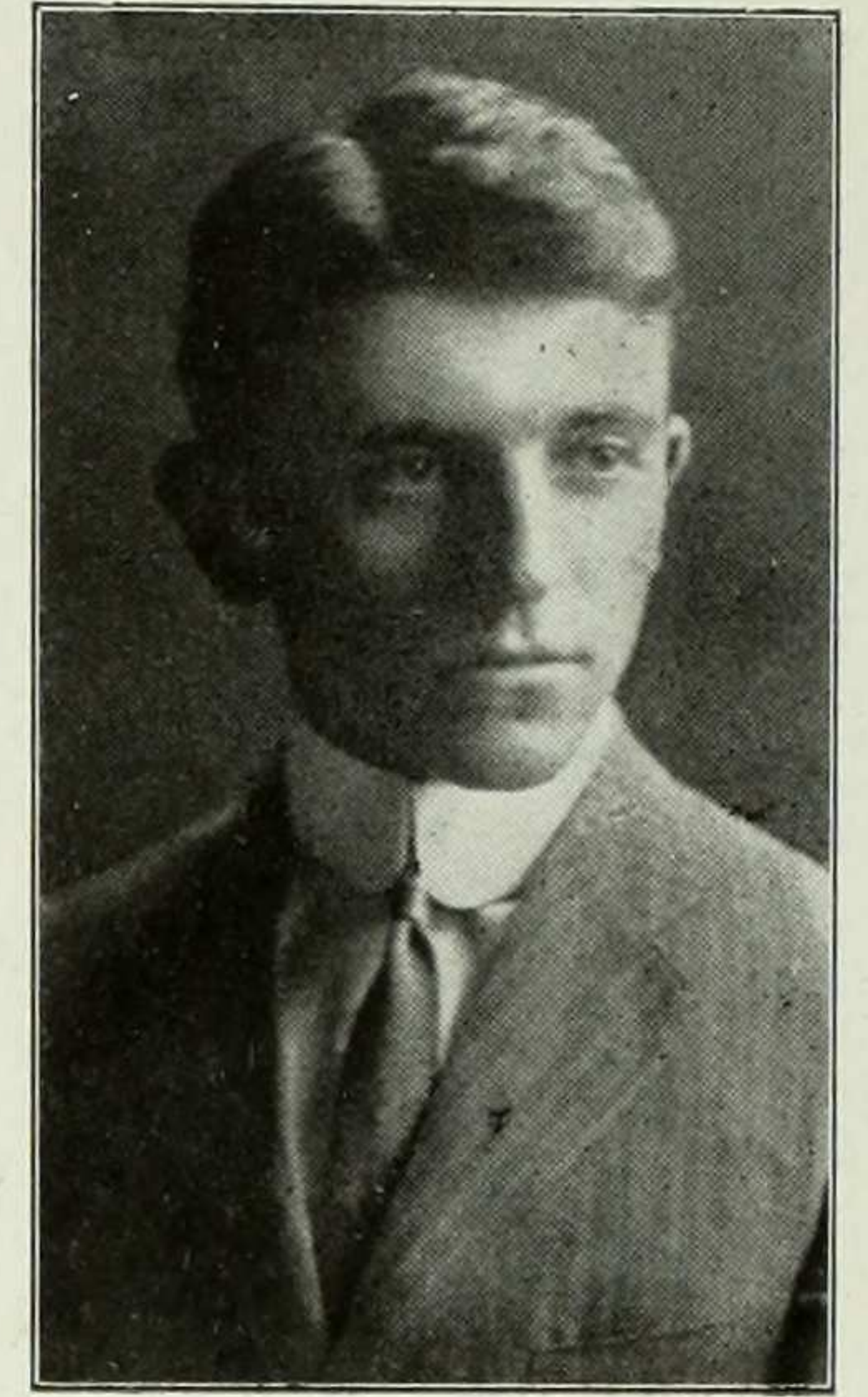

MRS. JULIANA HASKELL

Instructor in Germanic Languages and Literatures

A.B., Columbia, 1904; A.M., 1905; Ph.D., 1908. Assistant at Barnard, 1908-1910; Instructor, 1910-. Phi Beta Kappa.

BENJ. M. ANDERSON, JR.

Instructor in Economics

A.B., University of Missouri, 1906; A.M., University of Illinois, 1910; Ph.D., Columbia, 1911; Professor of Political Economy, Missouri Valley College, 1906-1907; Head of Department of History and Economics, State Normal, Springfield, Mo., 1907-1911; Instructor in Economics, Columbia, 1911-.

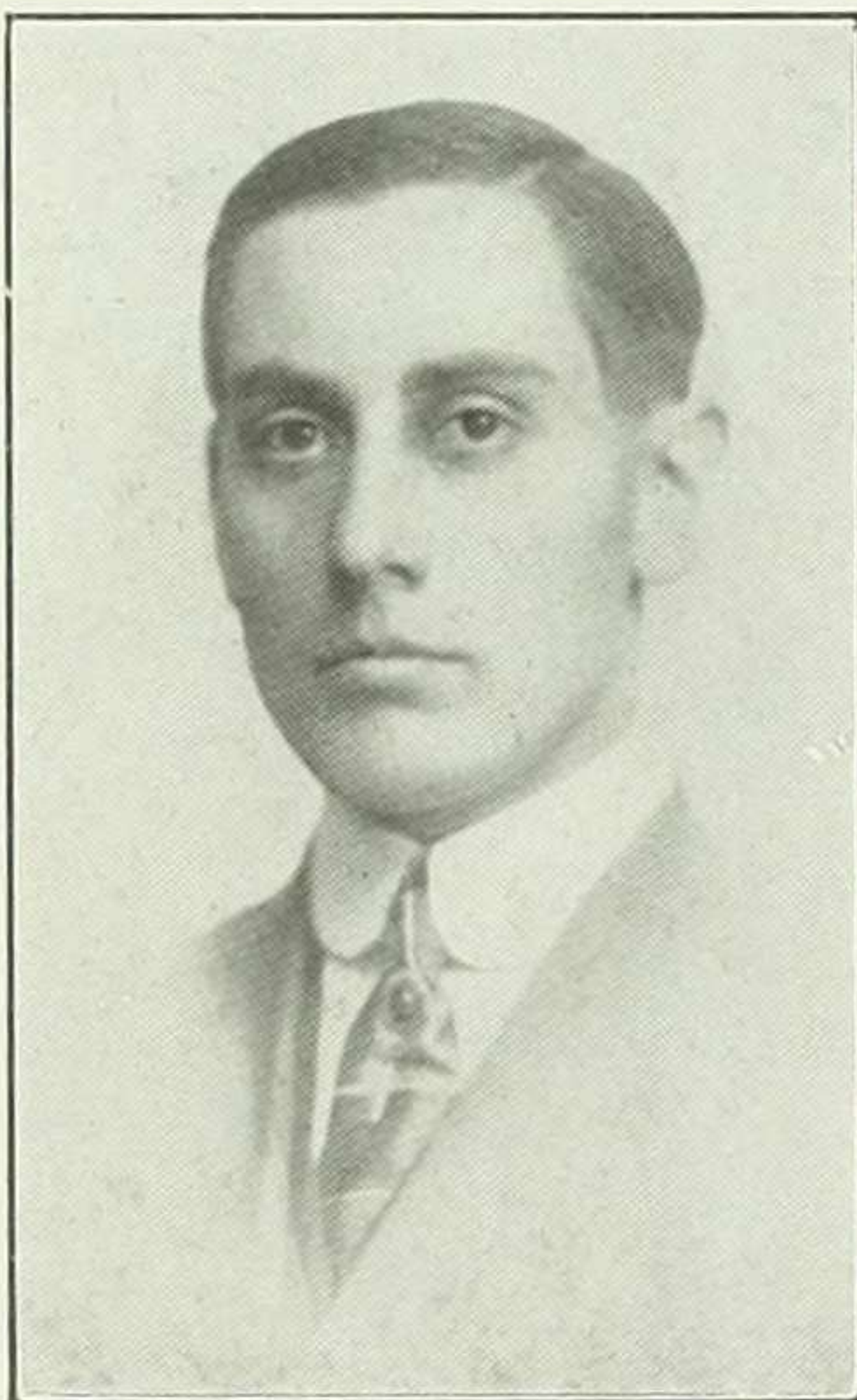

HAROLD B. CURTIS

Instructor in Mathematics

A.B., Cornell, 1907; Ph.D., Cornell, 1910. Instructor Wells College, 1907; Fellow in Mathematics, Cornell, 1909-1910; Barnard, Instructor, 1910-. Phi Beta Kappa.

LLOYD LYNE DINES

Instructor in Mathematics

A.B., Northwestern University, 1906; A.M., 1907; Ph.D., University of Chicago, 1911. Fellow and Instructor in Mathematics, Northwestern, 1906-1908; Fellow in Mathematics, Chicago, 1908-1911; Instructor in Mathematics, Barnard, 1911-. Phi Beta Kappa. Sigma Xi.

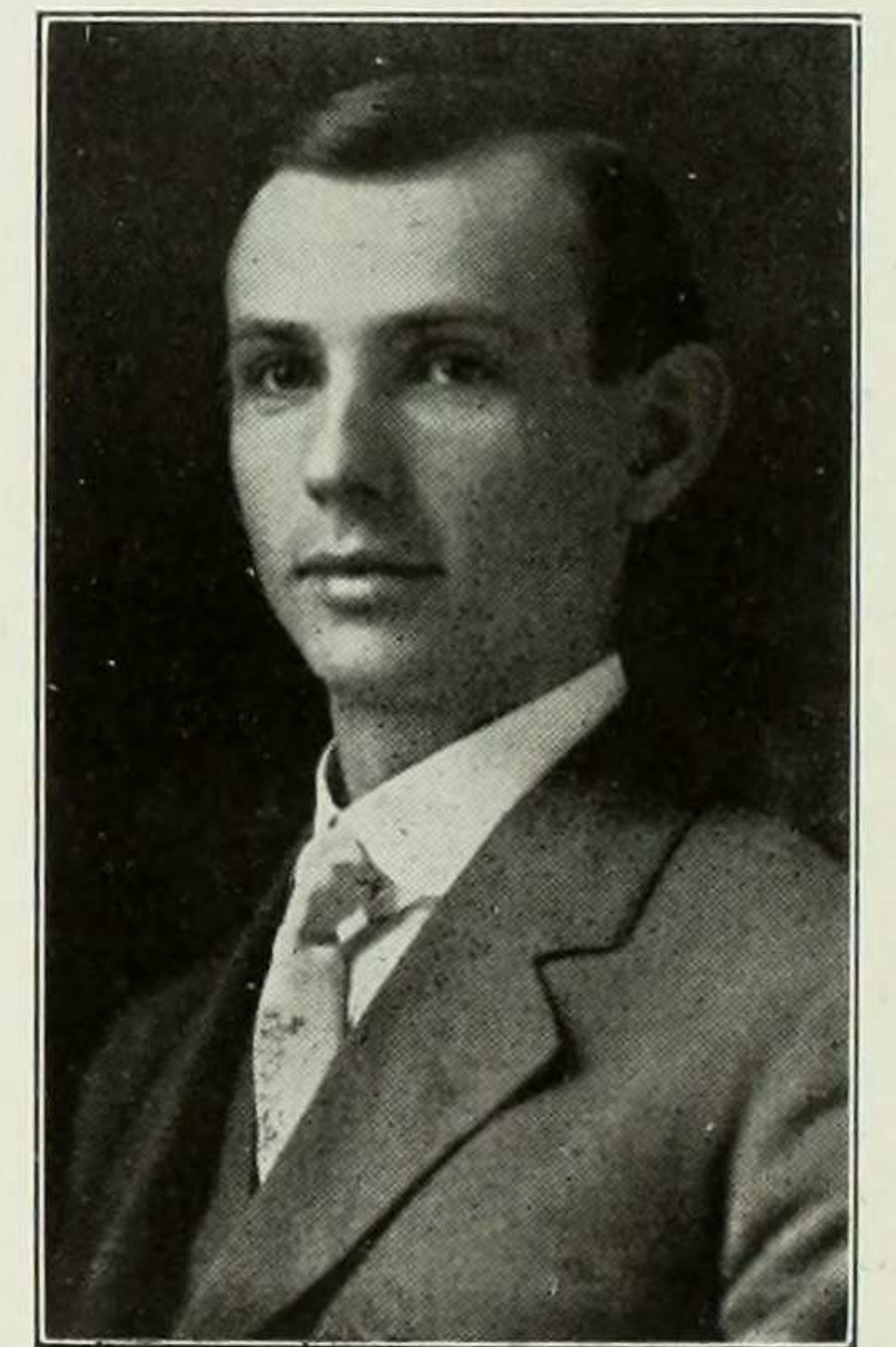

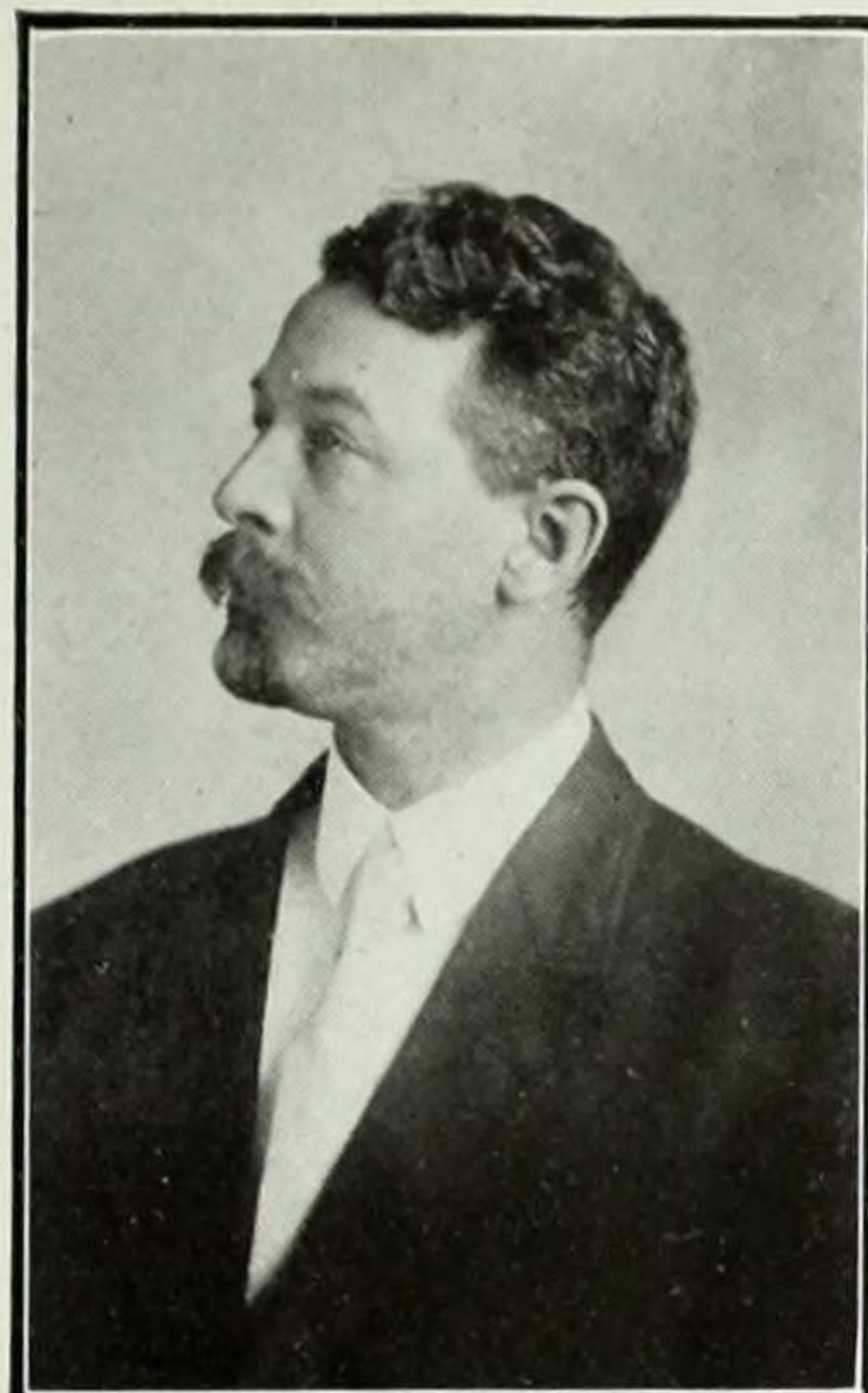

LUTHER H. ALEXANDER

Instructor in the Romance Languages and Literatures.

A.B., Toronto University; A. M., Toronto University; Ph. D., Columbia University. Collegiate Institute, Ottawa, Canada; College of City of New York, 1904-1908; State University of Alberta, Canada, 1908-1909; College of the City of New York, 1909-1912; Columbia, Instructor, 1912-.

CLARE M. HOWARD

Lecturer in English

B.A., Columbia University, 1903 (Barnard); M.A., Columbia University, 1904. Instructor in English at Wellesley College, 1904-1908. Research Work in Oxford and Cambridge, England, 1908-1910; Associate in English at Barnard College, 1910-1911. Lecturer in English at Barnard College, 1911-.

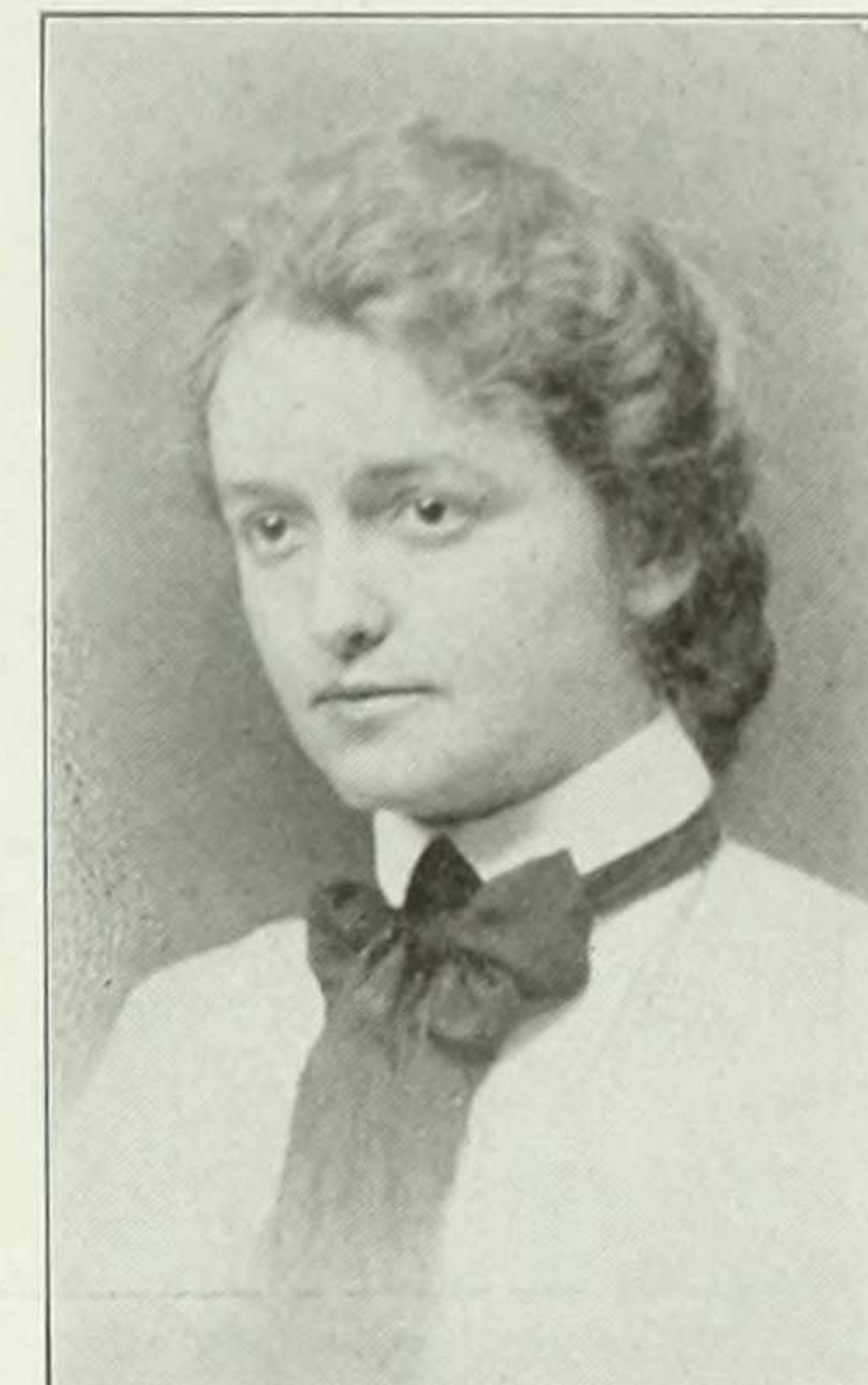

EARL WILLIS CRECRAFT

Instructor in Politics

A.M., Columbia, 1911; Ph.B., Franklin College, 1907. Instructor, Barnard, 1912-.

ETHEL STURTEVANT

Lecturer in English

A.B., Wellesley College, 1906.

WILLIAM S. MESSER

Instructor in Classical Philology

A.B., Columbia, 1905; A.M., Columbia, 1909. Instructor, Columbia, 1911-1912; Barnard, 1912-.

HARRIET R. FOX

Lecturer in English

A.B., Barnard, 1910; A.M., Columbia, 1911; Assistant in English, Barnard, 1910-12; Lecturer, 1912-. Phi Beta Kappa.





GRACE H. GOODALE

Lecturer in Classical Philology

A.B., Columbia, 1899; Assistant in Classical Philology, Barnard, 1911-12; Lecturer, 1912-. Phi Beta Kappa.

GEORGIANA SANDFORD

Assistant in Physics

A.B., Barnard, 1911; Assistant in Physics, 1911-. Phi Beta Kappa.

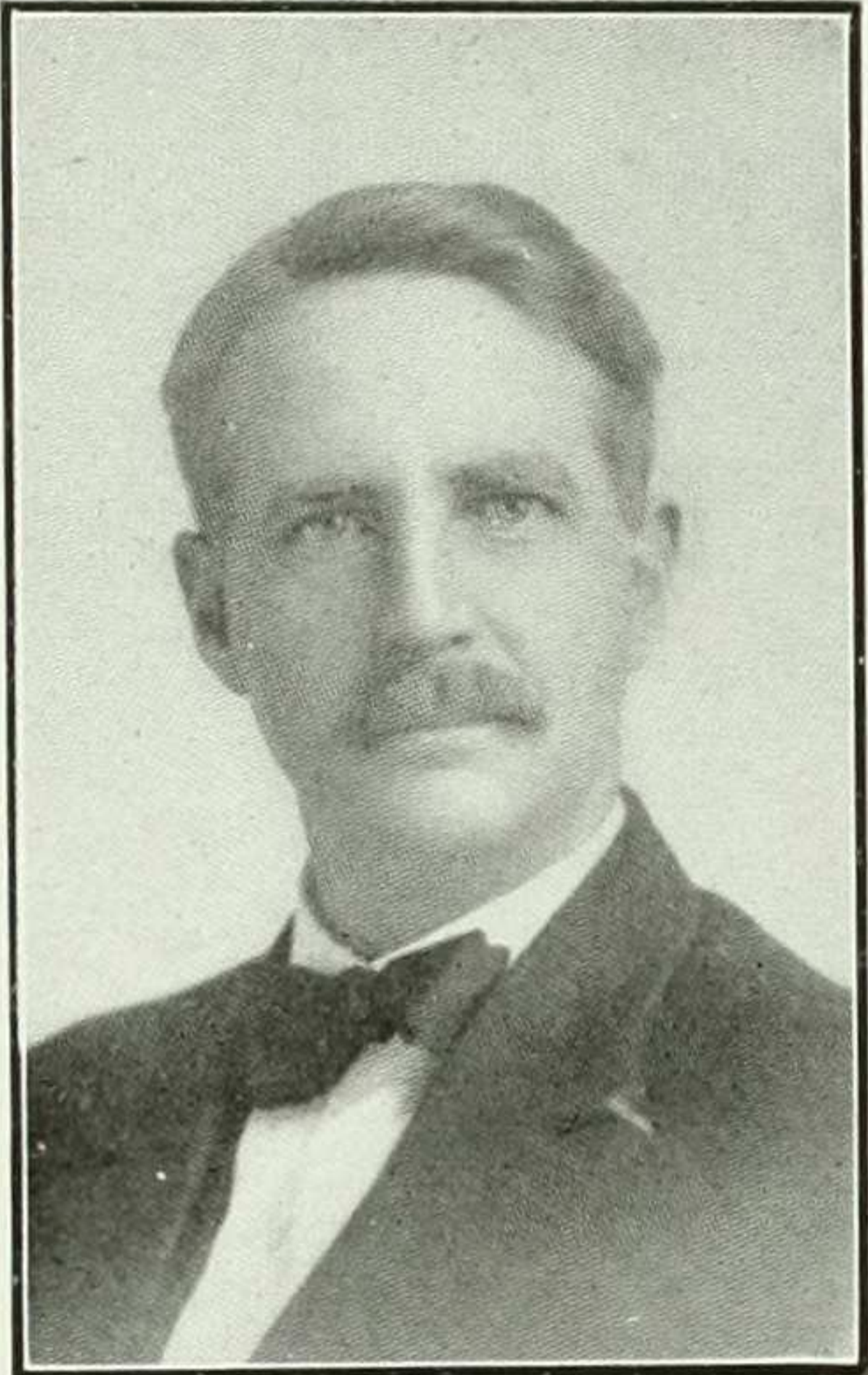

FREEMAN FOSTER BURR

Lecturer in Geology

S.B., Harvard, 1900; Chicago Latin School, 1900-1901; Pomfret School, 1901-1902; Harvard Assistant in Botany and Geology, 1902-1903; Natick High School, Mass., sub-master, 1903-1904; State Normal School, New Haven, Conn., 1904-1912. Columbia, Lecturer in Geology, 1912-.

ESTHER EVERETT LAPE

Assistant in English

A.B., Wellesley, 1905; Instructor, University of Arizona, 1907-1908; Instructor, Swarthmore College, 1908-1911; Barnard, 1912-.

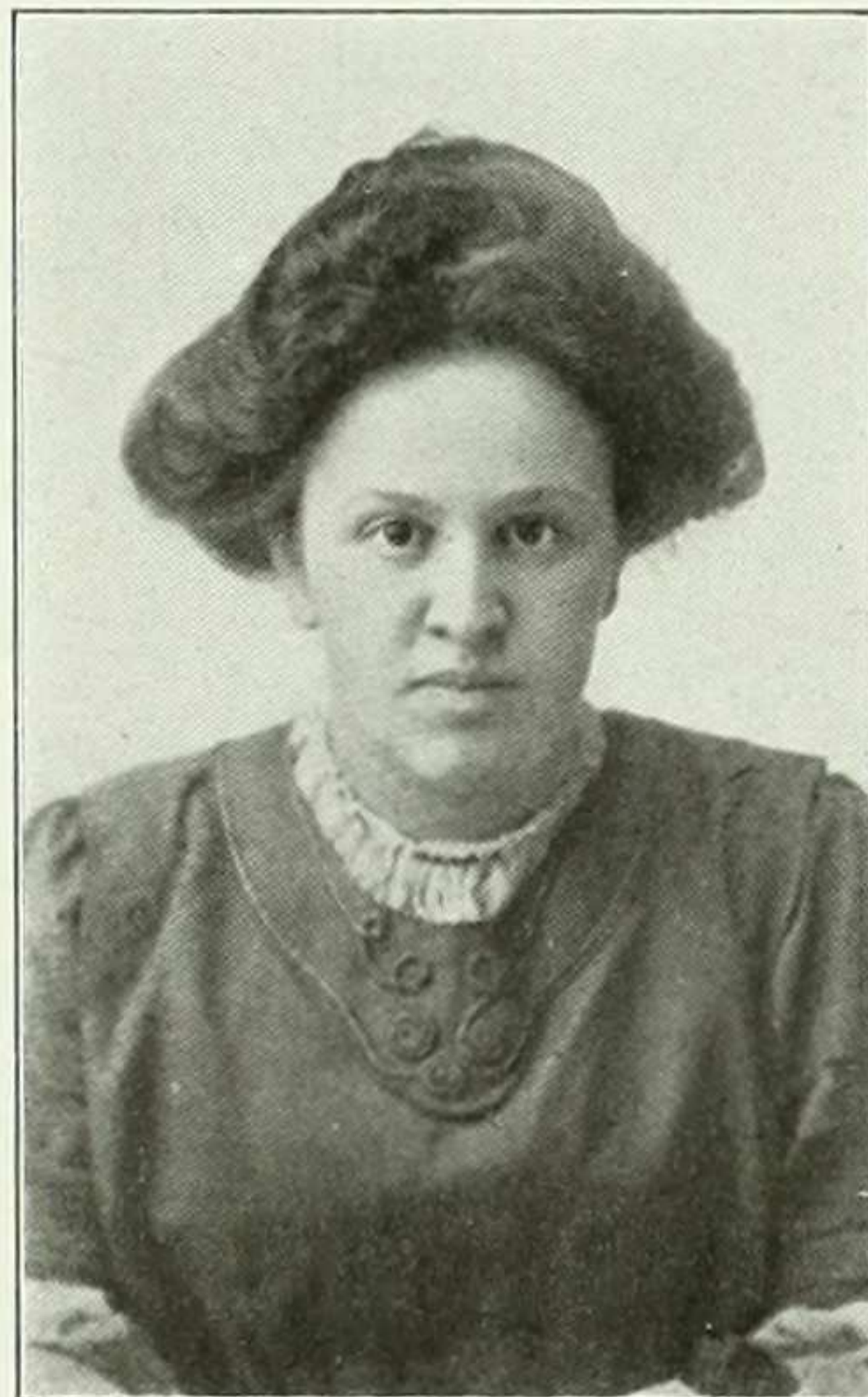

HELENE M. BOAS

Assistant in Botany

B.A., Barnard, 1909; M.A., Columbia University, 1911. Phi Beta Kappa.

RUTH WEIR RAEDER

Assistant in Geology

A.B., Wellesley, 1908; A.M., Wellesley, 1911. Barnard, Assistant in Geology, 1912-.



ELLA H. CLARK

Assistant in Chemistry

A.B., University of Illinois, 1905; A.M., Columbia University, 1911. Barnard College, Assistant in Chemistry, 1911-.

LAURA E. BRANT

Assistant in Physics

A.B., Brown University, 1908; A.M., Brown, 1909. Assistant in Physics, Smith College, 1909-1912; Assistant in Physics, Barnard, 1912-.

RUTH S. FINCH

A.B., Smith, 1906; A.M., Columbia University, 1911. Chemist, Westinghouse Lamp Company, 1911-1912; Barnard, Assistant, 1912-.

JULIET STUART POINTS

Assistant in History

A.B., Barnard, 1907; A.M., Columbia, 1909. U. S. Immigration Committee, Special Investigator, 1908-1910; London University, 1910-1911; Oxford University, 1911-1912; Barnard College, Assistant in History, 1912-.

Officers of Administration

N. W. LIGGETT, A.B., *Bursar*

ANNA E. H. MEYER, A.B., *Secretary*

VIRGINIA TUCKER BOYD, A.B., *Clerk*

MABEL FOOTE WEEKS, A.B., *Mistress of Brooks Hall*

FREDERICK A. GOETZE, M.Sc., *Consulting Engineer*

BERTHA L. ROCKWELL, *Librarian of Barnard College*

HELEN PECK YOUNG, *Secretary to the Provost*





Brooks Hall Officers

MARGARET KELLEY*President*
LOUISE FOX.....*Vice-President*

ELEANOR HOUGHTON*Secretary*
FLORENCE SCHWARTZWAELDER.....*Librarian*



"Oh, it's the Dorm Mouse again!"

Chapter II.

Brooks Hall

"You can't think how glad I am to see you," Jane was saying to the latest arrival. "Won't you take the arm of this chair?"

"This is the maddest tea party I ever saw," thought Alice, as she balanced a piece of hot fudge in one hand and a pin tray full of tea in the other. One of the guests had gone to sleep with her kimono tucked under her feet and her head on a German dictionary, but she sat up very suddenly when somebody flung the door open behind her.

"There's no room, Mary, except on the radiator," said the hostess graciously, "but you're welcome to that."

Mary was edging her way toward this tempting seat when Alice gave a little shriek and upset the pin tray.

"Oh," wailed Jane, "it's the Dorm Mouse again! Now I'll have to sleep in somebody's arm chair. That creature always breaks up my parties."

"How cheerfully he seems to grin,
How neatly spreads his claws,
And welcomes my best crackers in
With gently smiling jaws."

As Alice fled down the hall, she heard floating after her in a voice she thought she recognized:

"If you kept your crackers in a tin,
To smile he'd have no cause."

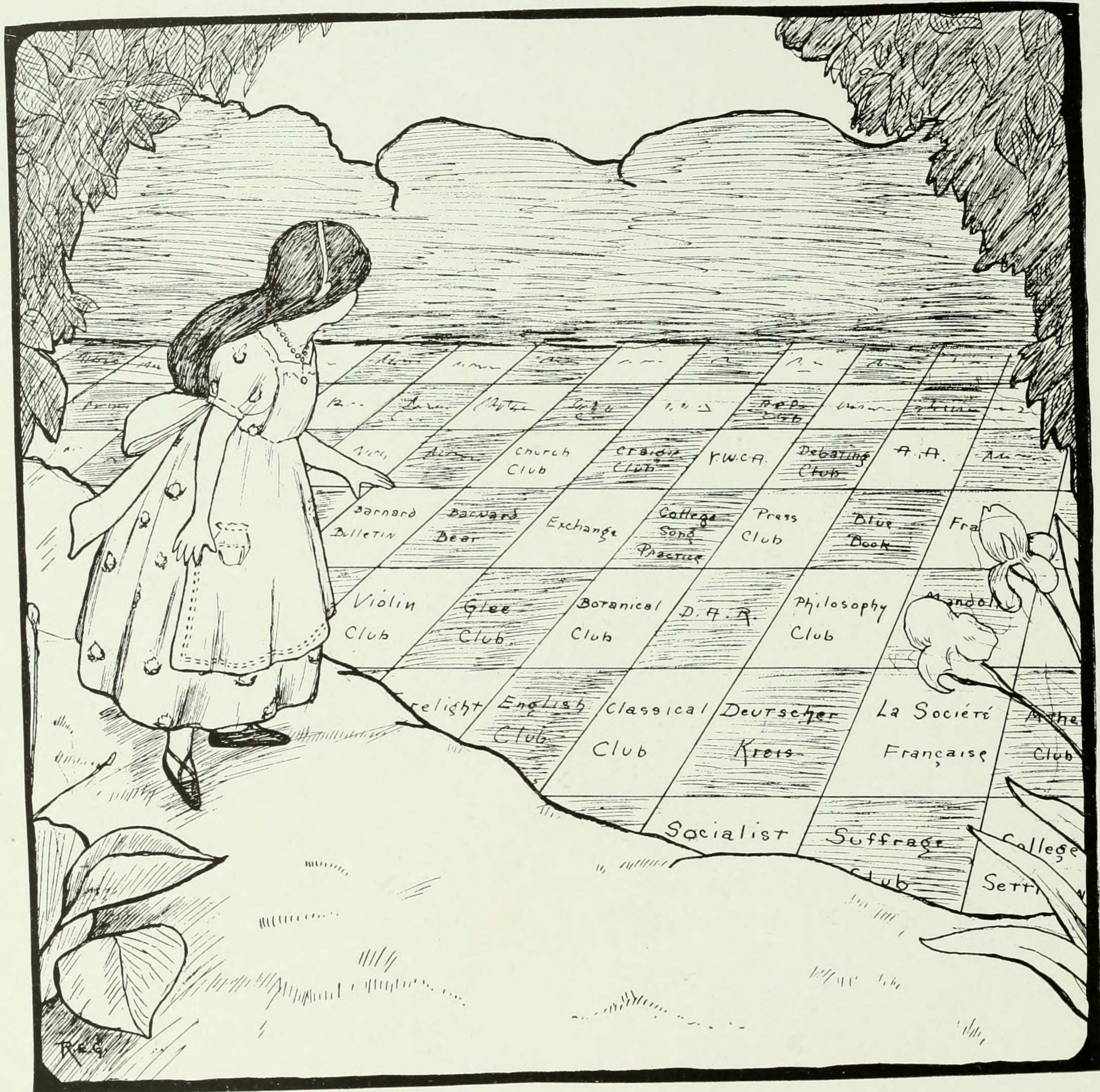

Alice saw the country all marked off in little squares.

Chapter III.

Organizations

The Junior led Alice to the top of a hill from which they looked out over Barnard-land and saw the country all marked off in little squares

“These,” said the Junior with a sweep of her hand, “are the organizations. I have brought you here to decide which ones you will belong to.”

“Is it necessary to belong to any?” asked Alice; for how could the poor child see the membership slips she was holding behind her back?

“Absolutely,” said the Junior sternly.

“What are those queer looking cavities in the squares?” asked Alice.

“That is where the dues are supposed to be deposited. You see, however, that some are heaped to the brim, while others are nearly empty.”

“I don’t understand why there is such a difference?”

“It all depends upon the treasurers. They only succeed when getting and grasping they lay waste their powers.”

Alice could never make out in thinking it over afterward how they began; all she remembers is that they were running hand in hand so fast that she grew dizzy and out of breath. At last when it seemed she could run no longer, the Junior propped her up against a pillar and said pleasantly, “There now! You belong to all my societies. Dues are payable next January.”

Poor Alice sighed miserably and felt the thickness of her pocket-book. “Don’t you think it would be better for me to wait and look them over more carefully?” she ventured.

“Too late now but you can drop out next year if you like. You may as well look at them more closely if you want to do so.”

So Alice started off to wander among the squares at her leisure.

1912-1913

Associate Alumnae of Barnard College

Officers

HELEN ST. CLAIR MULLAN (Mrs. GEORGE V.), 1899	<i>President</i>
ELIZABETH ALLEN, 1902.....	<i>First Vice-President</i>
MARGUERITE CORLIES NEWLAND, 1908.....	<i>Second Vice-President</i>
ELEANOR GAY, 1909.....	<i>Secretary</i>
JEAN DISBROW, 1907.....	<i>Treasurer</i>
ADALINE C. WHEELOCK, 1897.....	<i>Clerk</i>

Directors

ELIZABETH ALLEN, 1902	CLARE M. HOWARD, 1903
ALICE DOROTHY BREWSTER, 1906	ROMOLA LYON KEELER (Mrs. FLOYD Y.), 1904
EVA E. VON BAUR, 1909	HELEN ST. CLAIR MULLAN (Mrs. GEO. V.), 1899
AURELIE M. REYNAUD CHAPMAN (Mrs. C.), 1899	MARGUERITE CORLIES NEWLAND, 1908
PAULINE H. DEDERER, 1901	ALICE KOHN POLLITZER (Mrs. SIGMUND), 1893
JEAN DISBROW, 1907	HELEN COLE STEVENSON (Mrs. ROBT. A.), 1900
LILIAN H. EGLESTON, 1910	EDITH P. STRIKER, 1899
JEAN H. LOOMIS FRAME (Mrs. JAS. E.), 1904	MAUDE WILCOX VAN RIPER (Mrs. EDWIN), 1897
ELEANOR GAY, 1909	

Chairmen of Committees

STANDING COMMITTEES

Finance: ELIZABETH ALLEN, 1902, <i>First Vice-President</i>
Statistics: AMY LOVEMAN, 1901.
Students' Aid: MABEL PARSONS, 1895
Membership: DORIS LONG, 1910
Nominating: EDNA CHAPIN CLOSE (Mrs. Geo. L.), 1902
Reunion: ALTE STILWELL KERVAN (Mrs. Chas. M.), 1899
Undergraduate Interests: MARGUERITE C. NEWLAND, 1908, <i>Second Vice-President</i>
By-Laws, Legislation, and Printing: F. THEODORA BALDWIN, 1900

SPECIAL COMMITTEES

*Employment: AGNES L. DICKSON, 1899
Publicity: CHARLOTTE E. MORGAN, 1904
Intercollegiate Bureau of Occupations: ELIZABETH ALLEN, 1902

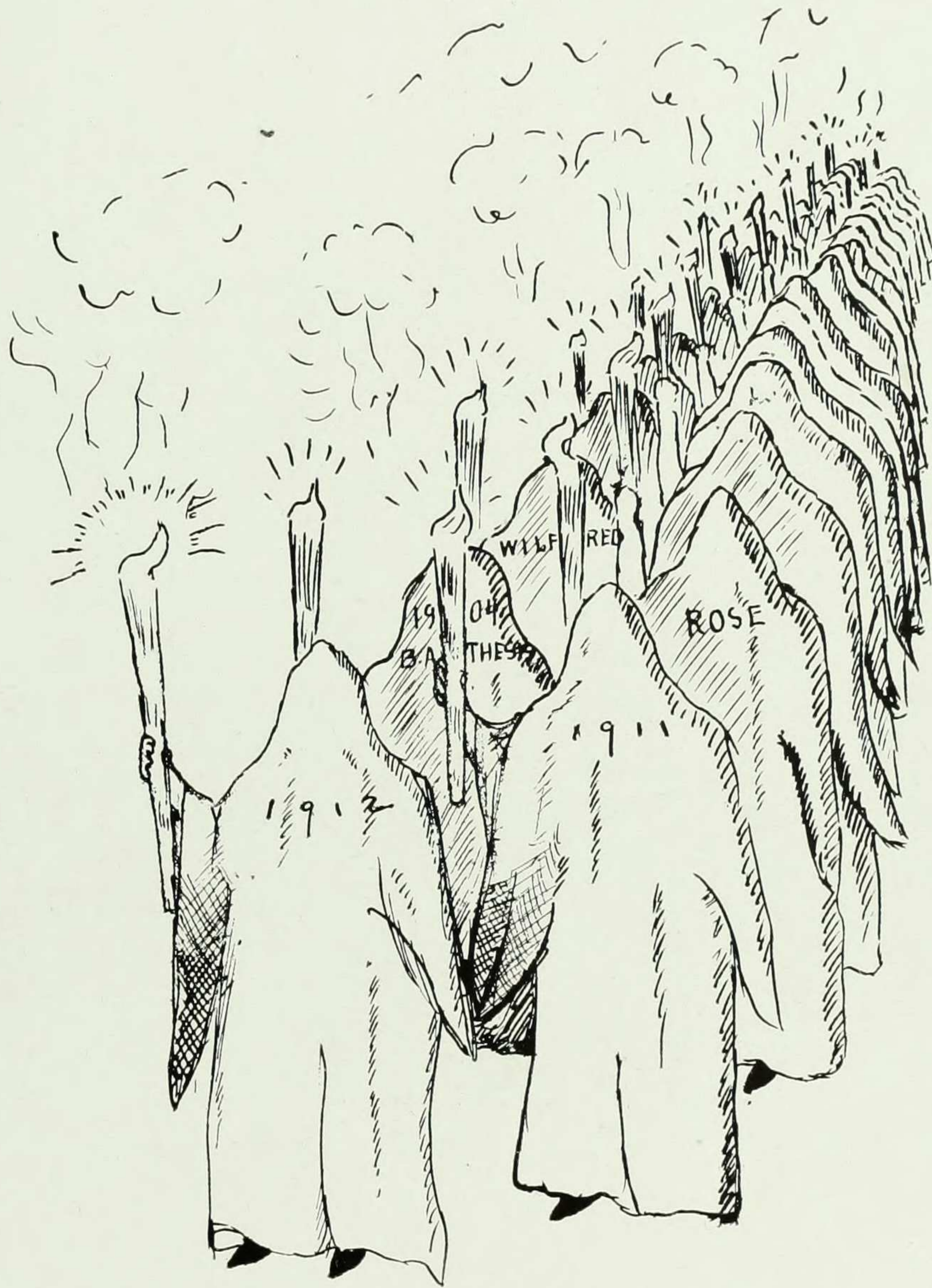

GHOSTS OF THE DEAR DEPARTED DAYS.
(Class of 1908.)

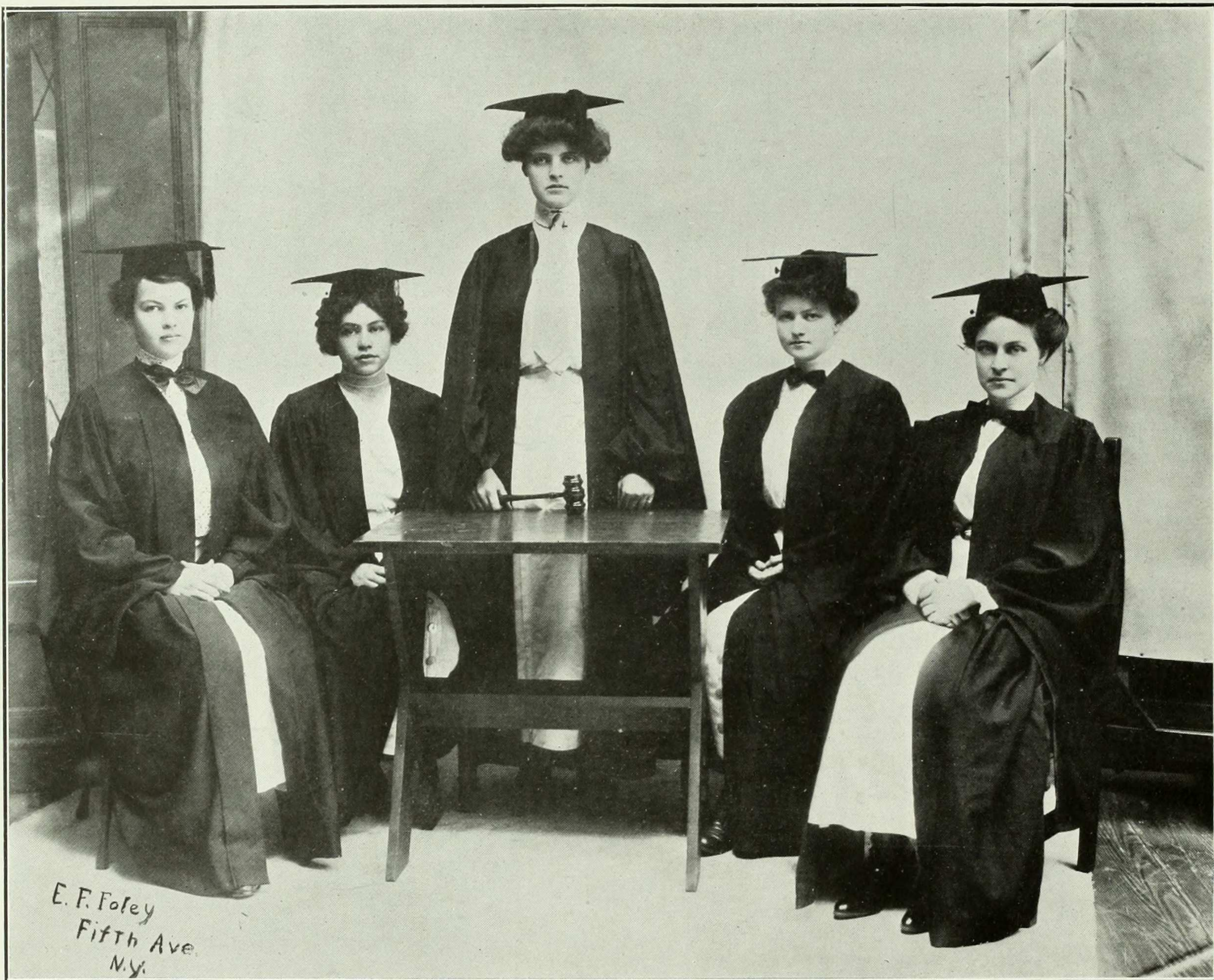

Sarah Butler

Naomi Harris

Helen Dana

Imogene Ireland

Edith Mulhall

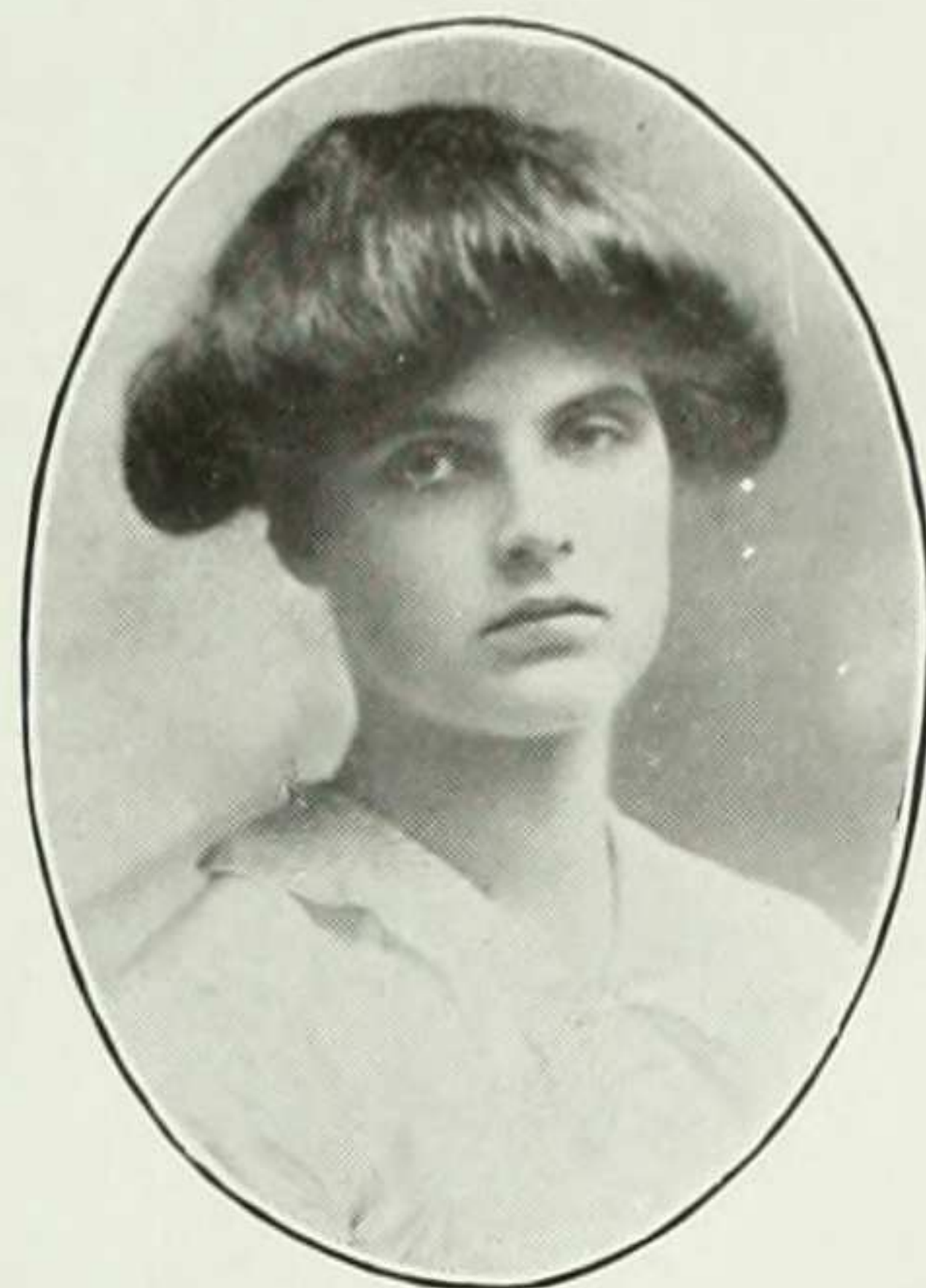

First in beauty shall be first in might.

The Undergraduate Association

FOUNDED APRIL 7, 1902

Officers

HELEN MANLEY DANA, 1913.....*President*
 IMOGENE IRELAND, 1913.....*Vice-President*
 EDITH FRANCES MULHALL, 1914.....*Treasurer*
 SARAH SCHUYLER BUTLER, 1915.....*Secretary*

Executive Committee

NAOMI HARRIS, 1913.....*Chairman*
 LOUISE BARTLING, 1913
 MARY E. KENNY, 1914
 KATHARINE FOX, 1915
 IMOGENE IRELAND
 HELEN MANLEY DANA } *Ex-officio*

Student Council

HELEN MANLEY DANA, 1913.....*Chairman*
 IMOGENE IRELAND, 1913
 NAOMI HARRIS, 1913
 EDITH FRANCES MULHALL, 1914
 SARAH SCHUYLER BUTLER, 1915
 GERTRUDE E. MORRIS, 1913
 DOROTHY M. FITCH, 1914
 HELEN JENKINS, 1915
 CAROL LORENZ, 1916

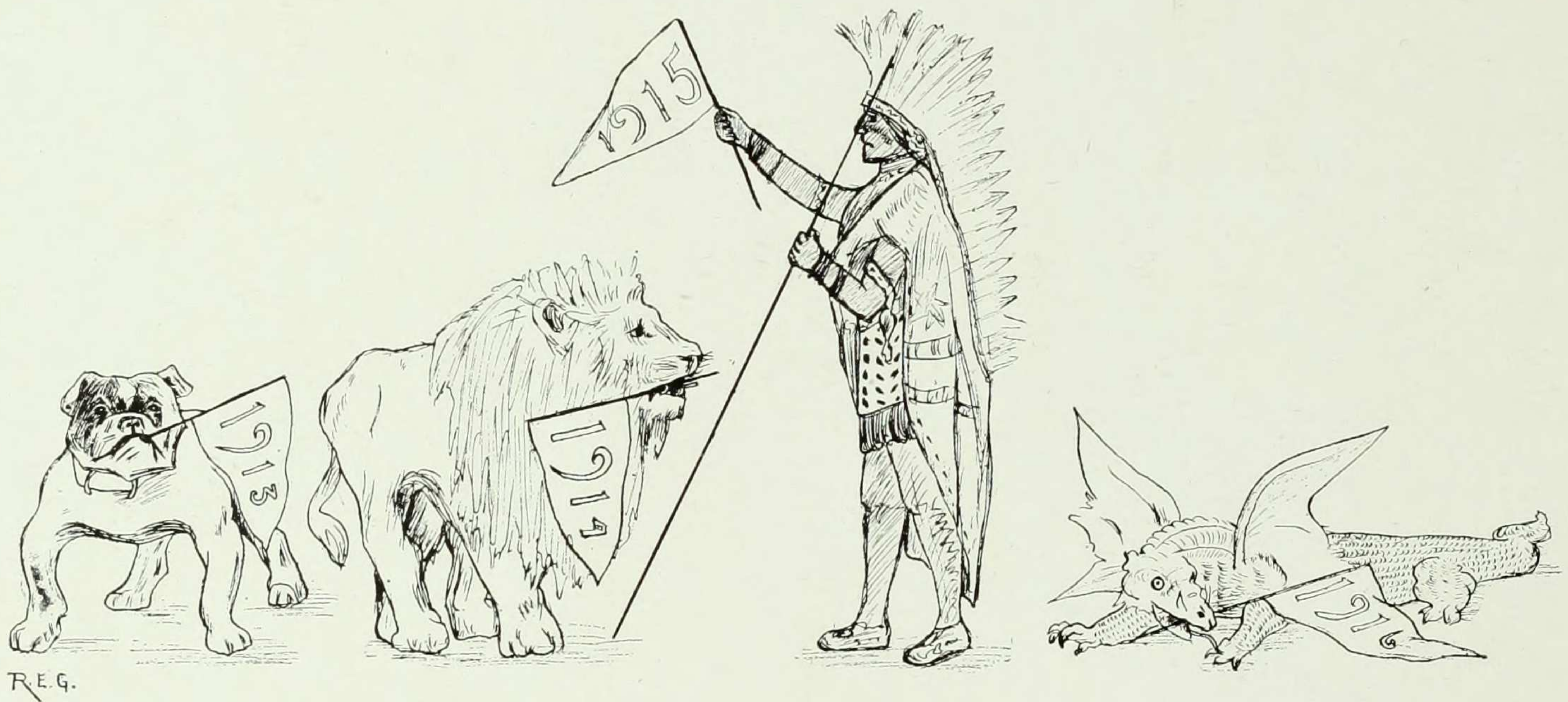

The Classes
As They See Themselves



The Classes
As 1914 Sees Them



Class of 1913

"If only one knew the right way to change them."

MOTTO	<i>πρόσθεν καὶ ἀνά</i>
COLORS	GREEN AND WHITE
MASCOT	BULLDOG
FLOWER	WHITE CARNATION AND FERN

GERTRUDE MORRIS	<i>President</i>
LOUISE BARTLING	<i>Vice-President</i>
EDITH HALFPENNY	<i>Treasurer</i>
MARIETTE GLESS	<i>Recording Secretary</i>
DOROTHY KINCH	<i>Corresponding Secretary</i>
EDITH ROSENBLATT	<i>Historian</i>



Class of 1913

Marguerite Allen
Nathalie Armstrong
Elizabeth Bailley
Marthe Ballot
Edith Balmford
Alice Barrett
Louise Bartling
Nancy Beall
Hella Bernays
Beulah Bishop
Rosalie Brooks
Alice Brown
Grace Brown
Madelaine Bunzl
Esther Burgess
Clara Buttenweiser
Concetta Cagliostro
Marion Callan
Gertrude Champion
Dorothy Child
Grace Coffin
Louise Comes
Ethel Craddock
Helen Crosby
Cladys Crowell
Helen Dana
Ruth Davis
Sarah Davis
Amy Dersar
Maria Diaz de Villavilla
Isabel Douglas
Bessie Downs
Helen Dwyer
Alberta Edell
Nannie Emerson
Vera Feeley
Doris Fleischman
Edith Fleming
Helen Foland
Etta Fox
Marjorie Franklin
Rhoda Freudenthal
Emma Frieder
Mariette Gless
Harriet Goldman
Rebecca Goldstein
Sadie Gottlieb
Zella Gough

Miriam Grenelle
Edith Halfpenny
Naomi Harris
Gladys Hasberg
Ethel Hawkey
Rowena Hendricks
May Hessberg
Mary Hildebrand
Mary Hillas
Pauline Horkheimer
Eleanor Houghton
Emma Hubert
Mary Huberty
Imogene Ireland
Edith Jones
Marguerite Kalt
Mollie Katz
Margaret Kelley
Dorothy Kinch
Pauline Latzke
Margarita Leland
Rachel Leland
Sophie Lingg
Theresa Lint
Priscilla Lockwood
Edith London
Bessie Mac Donald
Augusta Magid
Hazel Martin
Ruth Martin
Mabel Mason
Celestine Maxwell
Virginia McGivney
Josephine Melsha
Gertrude Morris
Amelia Mumford
Mary Mumford
Irene Murphy
Anna Macy
Marguerite Neugass
Marion Newman
Sophia Newmark
Katharine Noble
Eleanor Oerzen
Ruth Osterberg
Eddie Parks
Annabelle Pawley
Mary Paxton

Grace Pearson
Sallie Pero
Harriet Poore
Lucy Powell
Emma Rapelye
Lillie Reilly
Beatrice Reynolds
Margaret Richey
Marjorie Robinson
Edith Rosenblatt
Goldye Roth
Leontine Sage
Anna Salzman
Jean Savage
Elsa Schubert
Harriet Seibert
Regina Shannon
Jean Shaw
Louise Silverman
Mary Sistrunk
Gladys Slade
Gretchen Smith
Joan Sperling
Mabel Stebbins
Alene Stern
Mary Stewart
Jeanette Stobo
Ethel Terrell
Jean Townley
Marion Tully
Viola Turck
Ruth Tyndall
Brenda Ueland
Irma Unti
Marguerite Van Duyn
Jeanette Van Raalte
Irma Von Glahn
Sarah Voorhis
Mary Voyse
Lillian Waring
Bertha Weaver
Ethel Webb
Olive Wells
Varian White
Harriet Wilmot
Rose Wood
Anna Woolworth
Marian Yantis



Class of 1914

"I will beat you all around the town," replied the Lion.

MOTTO	οἱ ἑκάστοι καὶ οἱ σύμπαντες
COLORS	BROWN AND GOLD
MASCOT	LION
FLOWER	YELLOW CHRYSANTHEMUM

DOROTHY FITCH	President
MARY KENNY	Vice-President
WINIFRED BOEGEHOLD	Recording Secretary
FLORENCE SCHWARTZWAELDER	Corresponding Secretary
LOUISA ROS	Treasurer
DOROTHY HEROD	Historian

Class of 1914

Louise Adams
Anna Adikes
Bessie Adler
Caroline Allison
Sophie Andrews
Bertha Badanes
Elizabeth Baily
Mabel Baldwin
Marion Barber
Gladys Bateman
Minnie Baum
Esther Beers
Judith Bernstein
Marguerite Bevier
Winifred Boegehold
Julia Bolger
Mae Brew
Margaret Brittain
Virginia Brittain
Kate Brown
Lucile Bunzl
Caroline Burgevin
Margaret Carman
Julia Carroll
Ethel Cherry
Mildred Clark
Marie Clinch
Alice Clingen
Caroline Cohn
Nancy Coryell
Eunice Curtice
Jane Dale
Edith Davis
Genet Dee (Mrs. S.)
Estelle De Young
Helen Downes
Caroline Dunnet
Marguerite Engler
Jeannette Ferguson
Dorothy Fitch
May Flint
Louise Fox
Hortense Friedman
Etta Friend
Frances Gates
Isabel Greenberg

Gertrude Greenwald
Christina Grof
Ruth Guernsey
Eleanor Hadsell
Harriet Harrer
Florence Harris
Hannah Harris
Esther Hawes
Beatrice Heinemann
Dorothy Herod
Edna Hess
Rita Hilborn
Gertrude Hochschild
F. Holzwasser
Marion Hoey
Fannie Jacobson
Marjorie Jacobson
Laura Jeffrey
Wilma Keith
Annie Kelley
May Kenny
Mary Lawler
Edith Levy
Charlotte Lewine
Louise Lincoln
Emily Lowndes
Ella McCrodden
Grace McLaughlin
Helen McVickar
Daisy MacLean
Elizabeth Macauley
Ruth Manser
Ruth Marley
Elizabeth Mathison
Eleanor Mayer
Frances Mills
Sidney Miner
Jean Möhle
Margaret Morgan
Helen Mount
Edith Mulhall
Lulu Nicola
Iphigene Ochs
Alta Ord
Adelaide Owens
Florence Palmer

Mabel Patterson
Margaret Peck
Lucie Petri
Julia Pierpont
Gertrude Raff
Isabel Randolph
Margaret Reid
Corinne Reinheimer
Edith Reinheimer
Florence Rhoades
Frances Roever
Luisa Ros
Juliette Rosenthal
Mary Ross
A. Rothenberg
Amy Schechter
Elizabeth Schmidt
Marguerite Schorr
Jeanette Schulman
Fannie Schwartzman
Florence Schwartzwaelder
Fannie Seigler
Gladys Seldner
Clara Shackleton
Angela Shannon
Bessie Shaw
Anna Sherline
Helen Shipman
Hattie Sondheim
Gertrude Stephens
Edith Stirn
Chrystene Straiton
Sarah Sturges
Helen Summer
Ruth Talmage
Edith Thomas
Irene Track
Jeanette Unger
Amy Vorhaus
Alice Waller
Lillian Walton
Charlotte Wells
Edith Williams
Rose Marie Wise
Martha Wyckoff

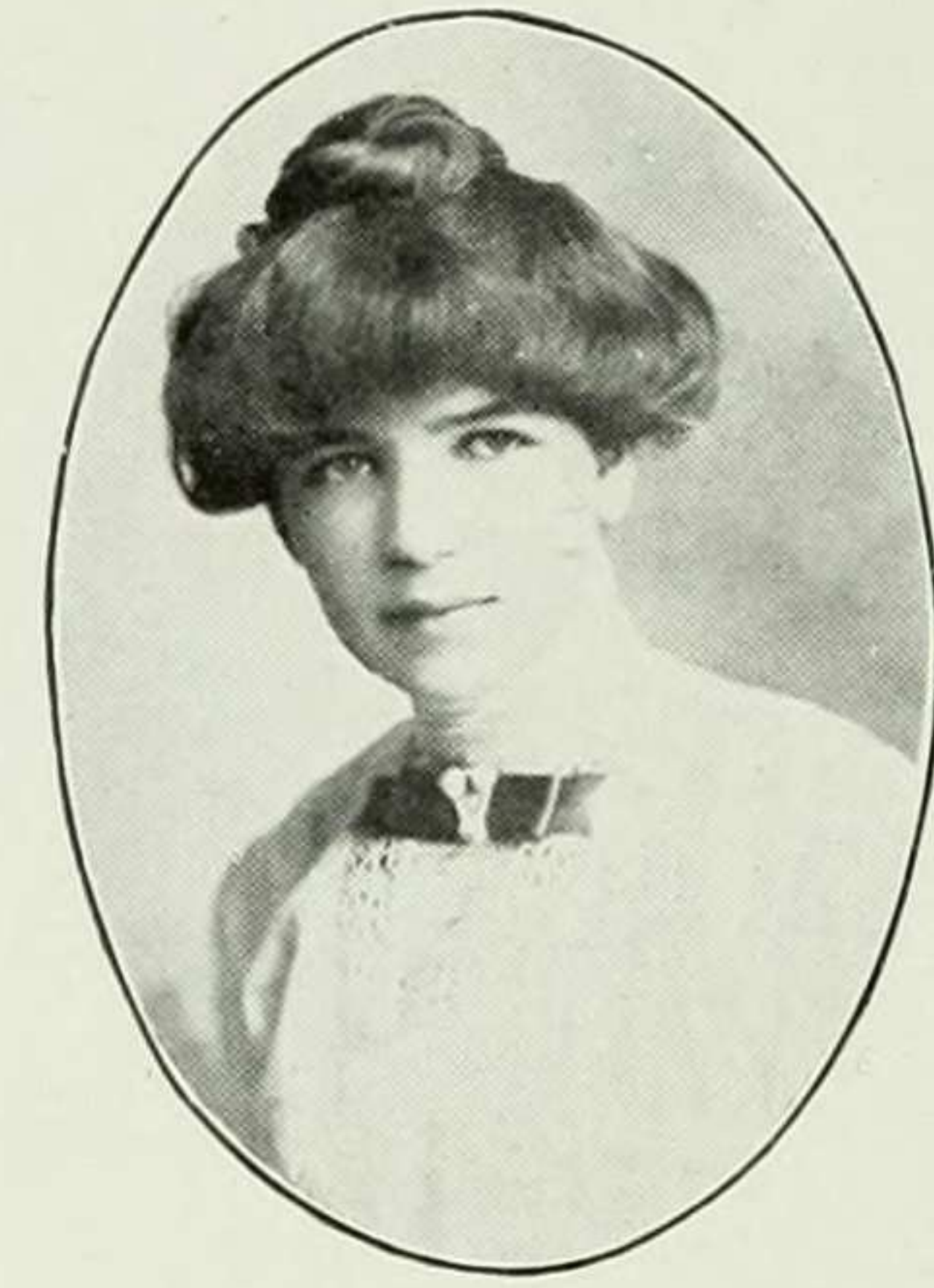

1915

"I am very brave generally, but to-day I have a headache."

MOTTO
COLORS
MASCOT
FLOWER

πιστὸς πάντα
RED AND WHITE
INDIAN
RED AND WHITE CARNATIONS

HELEN JENKINS	President
KATHARINE FOX	Vice-President
MARGARET MEYER	Treasurer
VIRGINIA PULLEYN	Recording Secretary
DOROTHY STANBROUGH	Corresponding Secretary
EMILY LAMBERT	Historian

Class of 1915

Fanny Ansorge
Rosalie Appelt
Lucy Askam
Edna Astruck
Gertrude Bain
Grace Banker
Constance Barnet
Linnea Bauhan
Elsa Becker
Fredericka Belknapp
Edith Berger
Elsa Berghaus
Sara Bernheim
Mildred Blau
Helen Bleet
Helen Blumenthal
Marion Borden
Alice Brett
Ruth Brewer
Sophie Bulow
Sarah Butler
Margaret Carr
Edith Carothers
Gertrude Caulfield
Lucy Cogan
Agnes Conklin
Ethel Conover
Alice Cranch
Dorothy Dean
Edwina Dearden
Ruth Decker
Marie Doody
Dorothy Earle
Sadie Engel
Rhoda Erskine
Ruth Evans
Thora Fernstrom
Bertha Fink
Edith Fischer
Frieda Fleer
Katharine Fox
Catharine Fries
Clara Froelich
Annie Fuller
Nellie Geary
Constance Geraty
Helen Gilleaudeau
Edith Goldstone
Vivien Gordon
Ruth Graae
Mary Gray

Lloryr Green
Grace Greenbaum
Jessie Grof
Ruth Gross
Gladys Grossman
Edith Hardwick
Joan Harper
Phyllis Hedley
Edna Henry
Alma Herzfeld
Marjorie Hillas
Olive Hogan
Ruth Horowitz
Vera Hotson
Lucie Howe
Frances Howell
Grace Hubbard
Ethel Hunley
Lillian Jackson
Beatrice Jacobsen
Alma Jamison
Helen Jenkins
Anna Jordan
Helen Journeay
Rachel Kaplan
Emma Kelley
Louise Kelley
Ivy Kempton
Edith Kerby
Freda Kirchwey
Estelle Krause
Dorothy Krier
Henrietta Krinsky
Anne Kuttner
Helen Lachman
Emily Lambert
Ray Levi
Elsie Levinson
Helena Lichtenstein
Eleanore Louria
Millicent Lubetkin
Sara Lull
Helen Mac Donald
Alice Malleson
Ruth Marks
Fannie Markwell
Olga Marx
Clara Mayer
Irma Meyer
Margaret Meyer
Helen Misch

Margaret Monroe
Dorothy Morgan
Lucy Morgenthau
Mildred Moses
Regina Murnane
Helen Murphy
Rosalie Nathan
Svea Nelson
Elizabeth Nichols
Estelle O'Brien
Elsie Oerzon
Louise Oppenheimer
Anna Paddock
Elizabeth Palmer
Grace Perlman
Florence Piper
Margaret Pollitzer
Florence Prankard
Virginia Pulleyn
Mildred Randolph
Fannie Rees
Sarena Roome
Emma Sayre
Florence Seigel
Cora Senner
Caroline Sexton
Frances Silliman
Dorothy Skinker
Lillian Soskin
Marion Southerland
Dorothy Stanbrough
Edna Stern
Edith Stiles
Grace St. John
Viola Stokes
Rose Teden
Margaret Terriberry
Gertrude Tieleke
Elise Tobin
Isabel Totten
Ivy Van Dusen
Louise Walker
Nina Washburn
Estelle Wasserman
Rosalie Wasserman
Alice Webber
Beulah Weldon
Katherine Williams
Natalie Wood
Helen Zagat

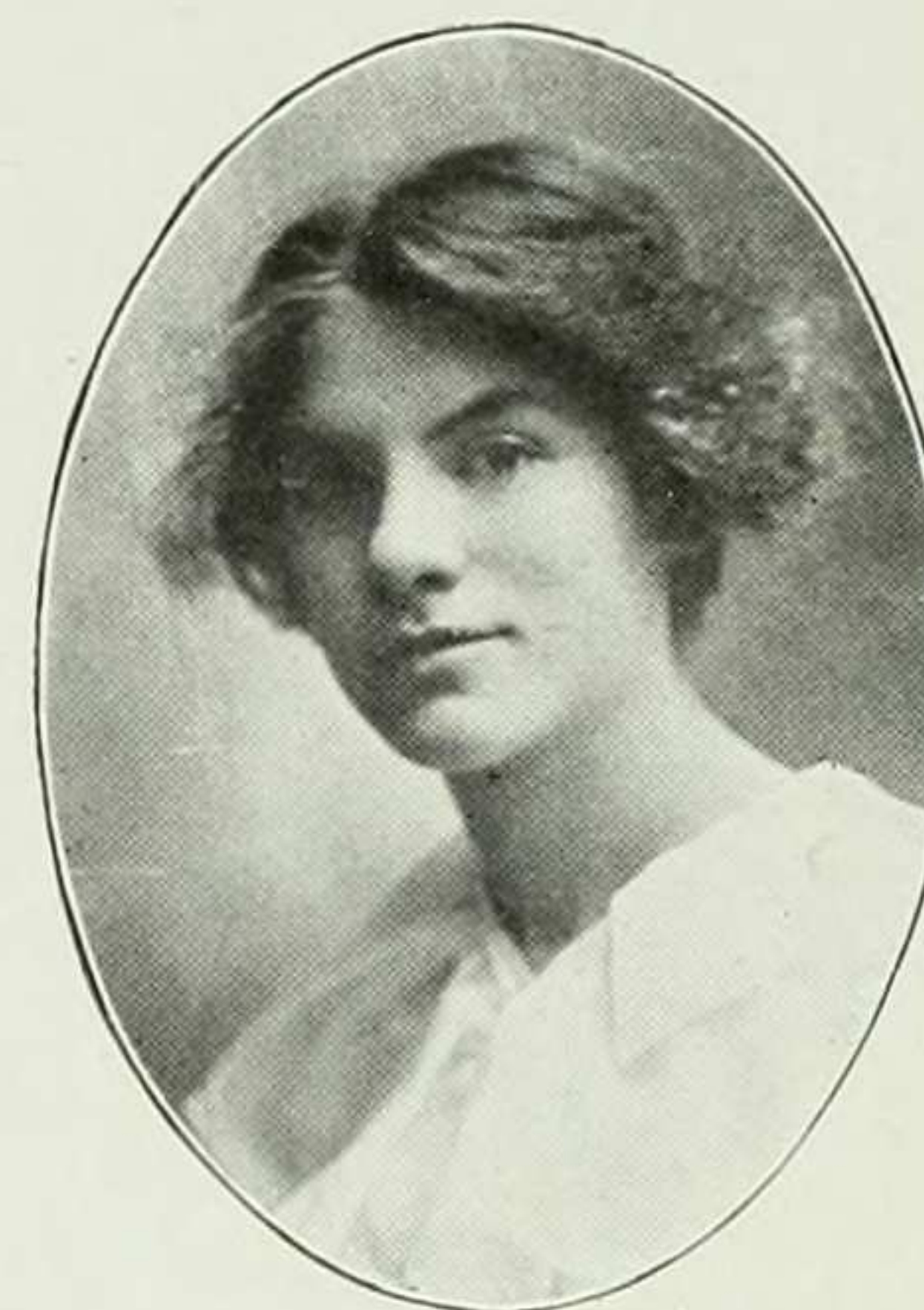

Class of 1916

"The little dears came jumping along hand in hand."

MOTTO
COLORS
MASCOT
FLOWER

ἀεὶν ἀριστεύειν
BLUE AND BUFF
DRAGON
TEA ROSE

Officers

CAROL LORENZ *President*
EMMA SEIPP *Vice-President*
LOUISE TALBOT *Recording Secretary*
ANNA KONG *Treasurer*
MARY POWELL *Corresponding Secretary and Historian*

Class of 1916

Bertha M. Albrecht
Betty Alexander
Daisy Appley
Alice Bailey
Gladys Barnes
Frances Beck
Itala Bianchi
Dorothy Blondel
Helen Bloom
Bettina Buonocore
Marie Chabaud
Marie Louise Chancellor
Margaret Clarihew
Ruth Cohen
Selma Cohen
Marion Connolly
Helen Cruger
Jessie Davies
Margaret Davis
Isabel Dean
Martha Divine
Bernice Drake
Rosalind Dunkin
Gertrude Dunphy
Elaine Eppley
Lillian Exstein
Caroline Fajans
Mary Farrell
Estella Faust
Pauline Felix
Gertrude Ferguson
Dorette Fezandié
Muriel Forbes
Alice Fox
Alice Franklin
Dorothy Fraser
Pauline Gubner
Edith Grossman
Clara Guthrie
Dorothy Hall
Elizabeth Hall
Evelyn Haring

Rita Hecht
Eleanor Hubbard
Mary Hughes
Marjorie Hulskamp
Katherine Huntington
Jeanne Jacoby
Senta S. B. Jones
Laura Jones
Marie Kellner
Marian Kelly
Margaret King
Helen Kirwan
Elma Klopfer
Cecelia Kohn
Anna Kong
Margaret Law
Theresa Levy
Edna Lonigan
Carol Lorenz
Louise Lucey
Olida Ludlow
Catherine McEntegart
Katherine McGiffert
Madeleine McMurray
Frances Magid
Marjorie Moouth
Miriam Mirsky
Dorothy Myers
Mary Nathanson
Imogene Neer
Nanette Norris
Margaret Offinger
Eva Pareis
Gladys Pearson
Anna Pfeffer
Mary Pine
Ottelie Popper
Mary Powell
Rosa Prigosen
Bertha Rabinowitz
Dorothy Reaser
Ethel Reges

Eva Reinke
Beatrice Rittenberg
Madeleine Ros
Ida Rolf
Helen Rosenstein
Helen Rose
Gertrude Ross
Edith Rowland
Florine Rupp
Ruth Salom
Emma Seipp
Gertrude Schindler
Gertrude Schuyler
Lilian Shrive
Margaret Simmons
Marjorie Sisson
Helen Smith
Mary Smith
Gladys Snagg
Ethel Solomon
Juliet Steinthal
Charlotte Stobaugh
Carolyn Stoff
Elettra Taberini
Louise Talbot
Caroline Thomas
Edna Thompson
Kathryn Trowbridge
Fanny Walker
Eleanor Wallace
Esther Wallach
Helen Walther
Ruth Washburn
Mabel Weil
Carol Weiss
Susanne Weinstein
Mabel Wells
Elsie Wezel
Marion Whyte
Ethel Wilklow
Helen Youngs

The Religious and Philanthropic Organizations of Barnard College

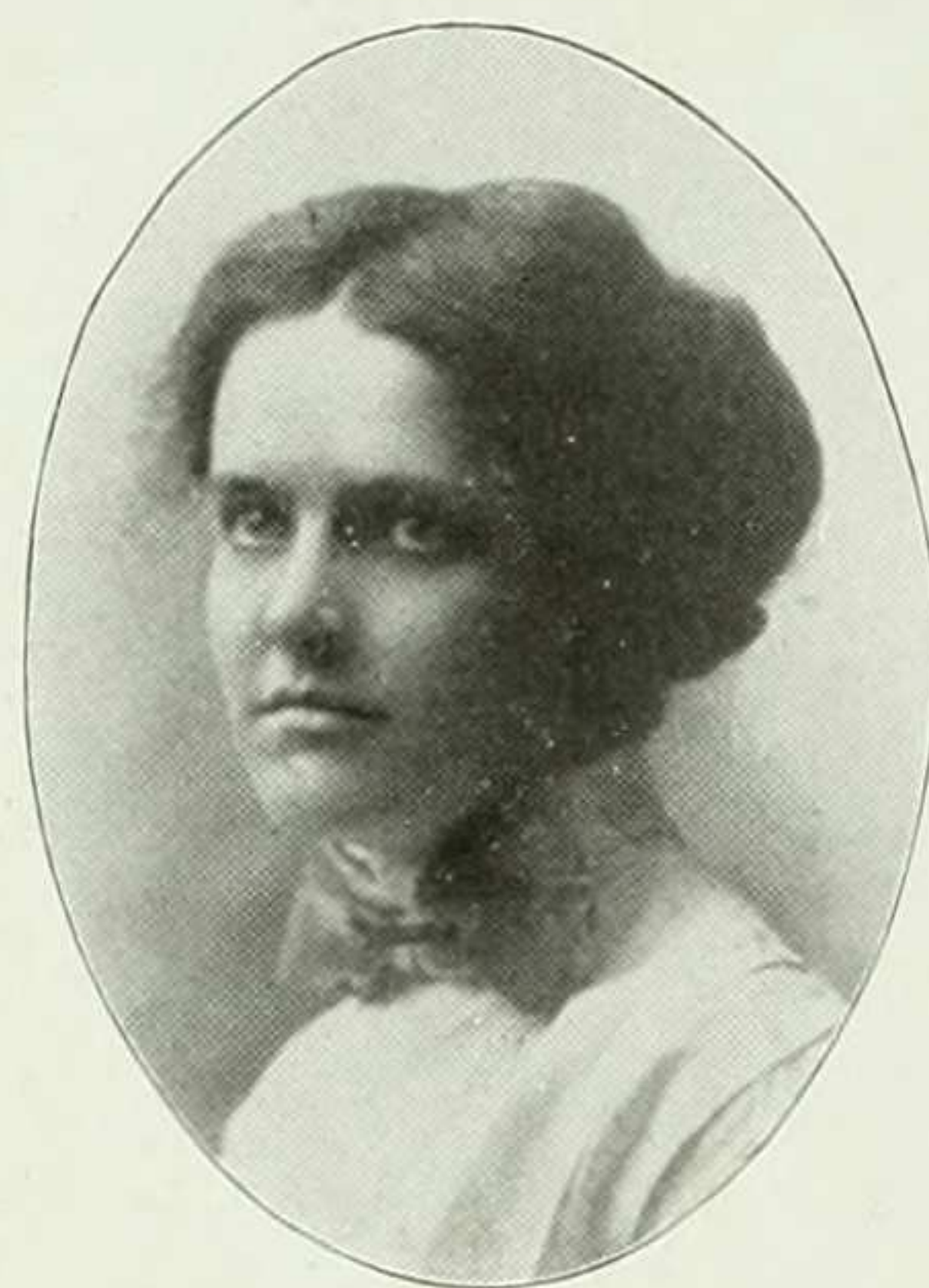

MISS MARY AMORET PATCHIN, *Director.*

Faculty Committee

DEAN VIRGINIA C. GILDERSLEEVE
DR. WILHELM A. BRAUN
DR. HENRY R. MUSSEY

DR. GERTRUDE M. HIRST
DR. JULIANA S. HASKELL

Student Committee

LOUISE COMES
ALICE MALLESON
MARGARET RICHEY
ELEANOR OERZEN

HELEN DWYER
JULIA BOLGER
HARRIET L. GOLDMAN
GRACE GREENBAUM

Officers

Young Women's Christian Association

LOUISE COMES*President*
MARGARET REID*Vice-President*
EDNA HENRY*Secretary*
DOROTHY KINCH*Treasurer*

Church Club

MARGARET RICHEY*President*
LOUISE ADAMS*Vice-President*
RUTH TALMAGE*Secretary*
GRACE BANKER*Treasurer*

Craigie Club

HELEN DWYER*President*
FRANCES O'DONNELL*Vice-President*
IRENE MURPHY*Secretary*
MARGARET CARMAN*Treasurer*

College Settlement Association

HARRIET L. GOLDMAN.*President*
MARIETTA GLESS .. *Secretary and Treasurer*

Church Club

1913

Sara Davis
Isabel Douglas

Helen Foland
Sophie Lingg

Eddie Parks
Eleanor Oerzen

Margaret Richey

1914

Louise Adams
Sophie Andrews

Ruth Guernsey
Ruth Manser

Ruth Talmage
Martha Wyckoff

Mary Ross

1915

Grace Banker

Mary Gray
Edith Hardwick

Elsie Oerzen
Dorothy Morgan

Isabel Totten

1916

Bertha Albrecht
Dorothy Blondel
Dorothy Hall

Margaret Davis
Ethel Reges
Imogene Neer
Nanette Norris

Olida Ludlow
Helen Rose
Edith Rowland
Louise Talbot

Katherine Trowbridge
Marion Whyte

ALUMNAE

Violetta Jackson
Martha Emmons

Pamela Poor
Gladys Segee

Virginia Smith
Eleanor Myers

Emma Rapeleye

HONORARY

Professor Baldwin

Professor Hirst

Craigie Club

1913

Elizabeth Bailly
Rosalie Brooks
Concetta Cagliostro
Gertrude Champion
Helen Dwyer

Vera Feeley
Marjorie Franklin
Marietta Gless
Mary Huberty
Margaret Kelly

Virginia McGivney
Josephine Melsha
Amelia Mumford
Mary Mumford
Irene Murphy

Anna Neacy
Lillie Reilly
Regina Shannon
Irma Unti
Maria deVillavilla

1914

Anna Adikes
Julia Bolger
Margaret Carman
Julia Carroll

Marion Hoey
May Kenny
Mary Lawler
Elizabeth Macauley

Grace McLaughlin
Lulu Nicola
Frances O'Donnell
Lucie Petri

Luisa Ros
Elizabeth Schmidt
Angela Shannon
Edith Thomas

1915

Elsa Becker
Marion Borden
Margaret Carr
Gertrude Caulfield

Marie Doody
Margaret Foley
Helen Gilleaudeau
Anna Jordan

Louise Kelly
Helen McDonald
Regina Murnane
Helen Murphy

Estelle O'Brien
Virginia Pulleyn

1916

Itala Bianchi
Bettina Buonocore
Marion Connolly
Gertrude Dunphy

Mary Farrell
Alice Franklin
Mary Hughes
Marion Kelly

Helen Kirwan
Edna Lonigan
Louise Lucey
Catharine McEntegart

Anna Pfeffer
Madeline Ros
Juliet Steinhall

FACULTY MEMBER

Mrs. Juliana S. Haskell



Young Women's Christian Association

1913

Marguerite Allen
Nathalie Armstrong
Marthe Ballot
Edith Balmford
Louise Bartling
Nancy Beall
Rosalie Brooks
Alice Brown
Grace Brown
Esther Burgess
Marion Callan
Louise Comes
Ethel Craddock
Helen Crosby
Gladys Crowell
Helen Dana

Sara Davis
Isabel Douglas
Edith Fleming
Dorothy Fraser
Ethel Goede
Harriet Goldman
Edith Halfpenny
Ethel Hawkey
Mary Hillas
Eleanor Houghton
Imogene Ireland
Edith Jones
Marguerite Kalt
Dorothy Kinch
Lucille Law
Rachel Leland

Priscilla Lockwood
Hazel Martin
Celestine Maxwell
Bessie McDonald
Gertrude Morris
Katherine Noble
Eleanor Oerzen
Ruth Osterberg
Eddie Parks
Sallie Pero
Harriet Poore
Leontine Sage
Elsa Shubert
Gladys Slade
Mollie Stewart
Ethel Terrill

Jean Townley
Viola Turck
Ruth Tyndall
Marguerite van Duyn
Irma von Glahn
Sara Voorhis
Mary Voyse
Lillian Waring
Ethel Webb
Varian White
Harriet Wilmot
Rose Wood
Anna Woolworth

1914

Louise Adams
Bessie Adler
Sophie Andrews
Caroline Allison
Marion Barber
Jean Barrick
Esther Beers
Margaret Brittain
Marguerite Bevier
Winifred Boegehold
Ethel Cherry
Mildred Clark
Marie Clinch
Alice Clingen
Funice Curtice

Jane Dale
Marguerite Engler
Jeanette Ferguson
Dorothy Fitch
Mary Flint
Anna Fox
Louise Fox
Frances Gates
Ruth Guernsey
Eleanor Hadsell
Harriet Harrer
Esther Hawes
Laura Jeffrey
May Kenny
Mary Mann

Ruth Manser
Elizabeth Mathison
Sidney Miner
Jean Möhle
Margaret Morgan
Helen Mount
Edith Mulhall
Alta Ord
Adelaide Owens
Mabel Patterson
Margaret Peck
Hattie Peterson
Julia Pierpont
Gertrude Raff
Isabel Randolph

Margaret Reid
Florence Rhoades
Florence Roever
Luisa Ros
Marguerite Schorr
Florence Schwarzwald
Ciara Shackelton
Helen Shipman
Grace Stephens
Sarah Sturges
Alice Waller
Lillian Walton
Ruby Wilber
Martha Wyckoff



Young Women's Christian Association

(Continued)

1915

Gertrude Bain
Fredricka Belknap
Elsa Berghaus
Sophie Bülow
Gertrude Caulfield
Lucy Cogan
Agnes Conklin
Ethel Conover
Dorothy Earle
Frieda Fleeer
Katherine Fox

Thora Fernstrom
Ruth Graae
Mary Gray
Joan Harper
Edna Henry
Lucy Howe
Grace Hubbard
Ethel Hunley
Lillian Jackson
Helen Journeyay
Emma Kelley

Iva Kemptom
Edith Kirby
Dorothy Krier
Emily Lambert
Sara Lull
Alice Malleson
Helen McDonald
Margaret Meyer
Margaret Monroe
Svea Nelson
Anna Paddock

Elizabeth Palmer
Dorothy Stanbrough
Grace St. John
Margaret Terriberry
Gertrude Tielcke
Elsie Tobin
Isabel Totten
Lucile Umbenhauer
Alice Webber
Nathalie Wood

1916

Daisy Appley
Dorothy Blondel
Helen Cruger
Jessie Davies
Ruth Dunkin
Pauline Gubner
Elizabeth Hall
Evelyn Haring
Katherine Huntington

Anna Kong
Helen Kirwan
Margaret Law
Katherine McGiffert
Madeline McMurray
Dorothy Meyers
Imogene Neer
Marguerite Offinger
Eva Pareis

Anna Pfeffer
Mary Pine
Mary Powell
Ethel Reges
Emma Seipp
Lillian Shrive
Margaret Simmons
Mary Smith
Gertrude Snagg

Charlotte Stobaugh
Eleanor Wallace
Helen Walther
Elsie Wezel
Ethel Wilklow
Helen Youngs

FACULTY MEMBERS

Dr. Wilhelm Braun

Dr. Herbert Lord

Dr. Margaret Maltby

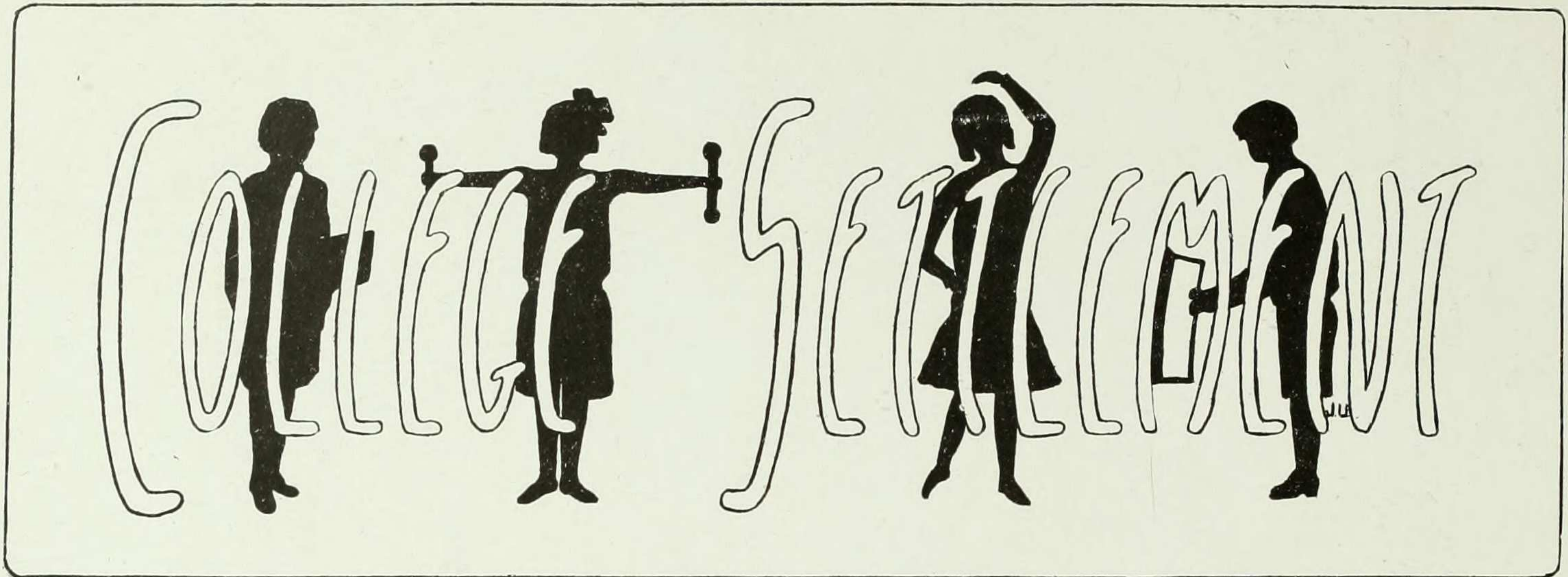

College Settlements Association

1913

Hella Bernays
Rosalie Brooks
Madeline Bunzl
Clara Buttenweiser
Louise Comes
Helen Crosby
Helen Dana
Helen Dwyer
Etta Fox

Rhoda Freudenthal
Marietta Gless
Harriet Goldman
Edith Halfpenny
Naomi Harris
Pauline Horkheimer
Imogene Ireland
Edith Jones
Mollie Katz

Margaret Kelly
Dorothy Kinch
Sophia Lingg
Priscilla Lockwood
Eessie McDonald
Augusta Magid
Gertrude Morris
Marguerite Neugass
Eleanor Oerzen

Eddie Parks
Edith Rosenblatt
Anna Salzman
Jane Savage
Harriet Seibert
Mary Stewart
Viola Turck
Sarah Voorhis
Varian White

1914

Marion Barber
Jane Dale
Dorothy Fitch
Louise Fox

Florence Harris
Beatrice Heineman
Rita Hilborn
Marjorie Jacobsen

Lucile Law
Edith Mulhall
Iphigene Ochs
Florence Palmer

Florence E. Schwarzwaelder
Gladys Seldner
Jeanette Unger
Rose Mary Wise

1915

Edna Astruck
Helen Bleet
Catherine Fries

Grace Greenbaum
Marjorie Hillas
Edna Henry
Helen Jenkins

Freda Kirchwey
Lucy Morgenthau
Margaret Pollitzer
Cora Senner

Lillian Soskin
Helen Zagat

1916

Betty Alexander
Dorothy Blondel
Helen Bloom
Ruth Cohen
Marion Connolly

Margaret Davis
Rita Hecht
Eleanor Hubbard
Edna Klopfer
Carol Lorenz

Frances Magid
Madeline McMurray
Miriam Mirsky
Eva Pareis
Bertha Rabinowitz

Beatrice Rittenberg
Helen Rosenstein
Eleanor Wallace
Ruth Salom
Lillian Shrive

1912

Betta Jones

SPECIAL

Esther Norton

FACULTY MEMBERS

MISS VIRGINIA C. GILDERSLEEVE
PROF. HENRY R. MUSSEY

MISS MABEL F. WEEKS
MISS K. S. DOTY

MISS RUTH W. RAEDER
PROF. HERBERT G. LORD

LA SOCIETE FRANÇAISE

"What's the French for fiddle-dee-dee?" asked the Queen.

R. HILBORN *President*
 E. THOMAS *Vice-President*
 ANNA PADDOCK *Secretary*
 ELEANOR LOURIA *Treasurer*
 CLARA BUTTENWEISER *Fifth Member of Executive Committee*

Members

1913

M. Allen
C. Buttenweiser

D. Kalt

I. Murphy

1914

E. Beers
M. Engler
H. Friedman
R. Hilborn

E. Levy
L. Ros
E. Thomas

SPECIAL

L. Upton

1915

M. Carr
C. Froelich
E. Goldstone

M. Gray
E. Louria
H. Jenkins

A. Paddock
G. Perlman
I. Totten

1916

B. Alexander
H. Bloom
M. Farrell
D. Fezandié
P. Felix
D. Fraser

T. Levy
M. Ludlow
K. McGiffert
F. Magid
M. Mirsky
M. Powell

B. Rittenberg
H. Rosenstein
E. Thompson
E. Wallace

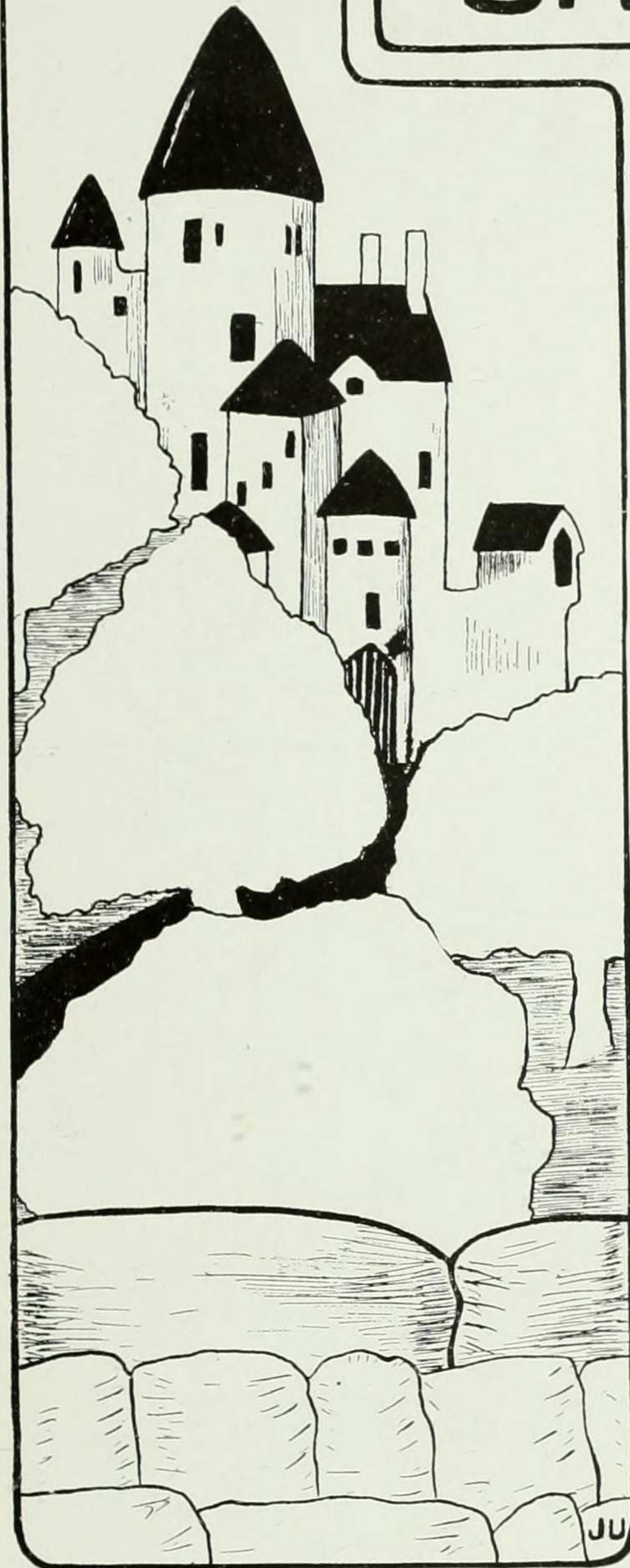



Athletic Association

ELEANOR MAYER *President*
 WINIFRED BOEGEHOLD *Vice-President*
 HELEN GILLEANDEAU *Secretary*
 BESSIE MACDONALD *Treasurer*

1913

Edith Balmford
 Alice Barret
 Hella Bernays
 Rosalie Brooks
 Madeline Bunzl
 Clara Buttenwieser
 Louise Comes
 Helen Crosby
 Helen Dana
 Helen Dwyer
 Doris Fleischman
 Edith Fleming

Helen Foland
 Marjorie Franklin
 Rhoda Freudenthal
 Marietta Gless
 Harriet Goldman
 Rebecca Goldstein
 Edith Halfpenny
 Naomi Harris
 Mary Hillas
 Pauline Horkheimer
 Edith Jones
 Margaret Kelley

Margarita Leland
 Rachel Leland
 Sophie Lingg
 Priscilla Lockwood
 Bessie MacDonald
 Augusta Magid
 Gertrude Morris
 Marion Newman
 Eleanor Oerzen
 Ruth Osterberg
 Sallie Pero
 Annabelle Pawley

Edith Rosenblatt
 Goldye Roth
 Anna Salzman
 Jane Savage
 Viola Turck
 Brenda Ueland
 Marguerite Van Duyer
 Irma von Glahn
 Varian White
 Anna Woolworth

1914

Bessie Adler
 Caroline Allison
 Sophie Andrews
 Marion Barber
 Minnie Baum
 Jeanette Bolger
 May Brew
 Margaret Brittain
 Winifred Boegehold
 Julia Carroll
 Ethel Cherry
 Alice Clingen

Jane Dale
 Helen Downs
 Marguerite Engler
 Jannette Ferguson
 Dorothy Fitch
 Isabel Greenberg
 Eleanor Hadsell
 Esther Hawes
 Dorothy Herod
 Edna Hess
 Rita Hilborn
 Marjorie Jacobsen

Laura Jeffrey
 Charlotte Lewine
 Eleanor Mayer
 Jean Möhle
 Edith Mulhall
 Alta Ord
 Margaret Peck
 Lucie Petri
 Julia Pierpont
 Isabel Randolph
 Margaret Reid
 Corinne Reinheimer

Luisa Ros
 Mary Ross
 Cecil Seligman
 Chrystene Straiton
 Margaret Sutherland
 Ruth Talmage
 Jeanette Unger
 Amy Vorhaus
 Pauline Werner
 Rose Wise
 Lillian Walton



1915

Edna Astruck
 Gertrude Bain
 Grace Banker
 Constance Barnet
 Linnea Bauhan
 Elsa Becker
 Fredericka Belknap
 Elsa Berghaus
 Mildred Blau
 Helen Blumenthal
 Alice Brett
 Marion Borden
 Margaret Carr
 Lucy Cogan
 Marie Doody
 Rhoda Erskine

Bertha Fink
 Edith Fischer
 Freda Fleeer
 Catherine Fries
 Clara Froelich
 Grace Greenbaum
 Helen Gilleaudeau
 Joan Harper
 Phyllis Hedley
 Edna Henry
 Alma Herzfeld
 Marjorie Hillas
 Vera Hotson
 Lucy Howe
 Grace Hubbard
 Lillian Jackson
 Beatrice Jacobson

Alma Jamison
 Anna Jordan
 Helen Journeay
 Louise Kelly
 Freda Kirchwey
 Emily Lambert
 Ray Levi
 Eleanor Louria
 Helen Mac Donald
 Fannie Markwell
 Lois Martin
 Irma Meyer
 Margaret Meyer
 Lucy Morgenthau
 Regina Murnane
 Helen Murphy
 Estelle O'Brien

Ruth Nathan
 Grace Perlman
 Margaret Pollitzer
 Florence Prankard
 Virginia Pulleyn
 Lillian Sosken
 Dorothy Stanborough
 Edith Stiles
 Margaret Terriberry
 Elise Tobin
 Isabel Totten
 Lillian Walker
 Alice Webber
 Helen Zagat
 Katherine Williams

1916

Betty Alexander
 Alice Bailey
 G. Barnes
 Frances Beck
 Dorothy Blondel
 Helen Bloom
 Margaret Carpenter
 Psyche Cattell
 Marie Chabaud
 Marie Chancellor
 Marion Connolly
 Helen Cruger
 Jessie Davies
 Isabel Dean
 Martha Divine
 Bernice Drake
 Rosalie Dunkin
 Gertrude Dunphy
 Carol Fajans

Mary Farrell
 Pauline Felix
 Dorette Fezandic
 Alice Franklin
 Dorothy Fraser
 Pauline Gubner
 Edith Grossman
 Elizabeth Hall
 Dorothy Hall
 Evelyn Haring
 Rita Hecht
 Marjorie Hulskamp
 Katherine Huntington
 Senta Jones
 Marie Kellner
 Marion Kelly
 Margaret King
 Helen Kirwin
 Edna Klopfer

Margaret Law
 Edna Lonigan
 Carol Lorenz
 Ahda Ludlow
 Catherine McEntegart
 Frances Magid
 Mary Nathanson
 Imogene Neer
 Nanette Norris
 Dorothy Myers
 Gladys Pearson
 Anna Pfeffer
 Mary Pine
 Mary Powell
 Rosa Prigosen
 Bertha Rabinowitz
 Dorothy Reaser
 Ethel Reges
 Eva Reinke

Beatrice Rittenberg
 Ida Rolf
 Helen Rosenstein
 Gertrude Ross
 Edith Rowland
 Ruth Salom
 Gertrude Schindler
 Gertrude Schuyler
 Emma Seipp
 Lillian Shieve
 Juliet Steinthal
 Charlotte Stobaugh
 Kathryn Trowbridge
 Helen Walther
 Eleanor Wallace
 Nina Washburn
 Carol Weiss
 Ethel Wilklow
 Helen Youngs

GRADUATE

Lillian Schroedler

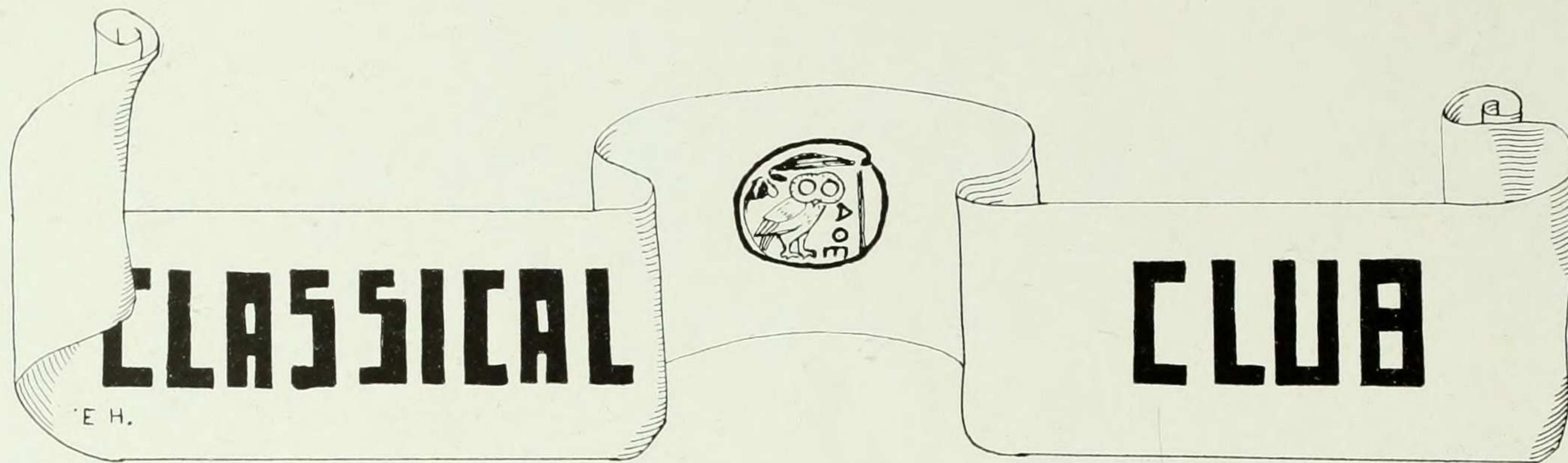

"Do you know languages?" asked the Red Queen.

RUTH OSTENBERG, 1913.....*President*

MARY VOYSE, 1913.....*Secretary and Treasurer*

1913

L. Bartling
M. Callan
H. Dana
I. Douglas
E. Fox

S. Gottlieb
E. Halfpenny
A. Magid
B. MacDonald
V. McGinney

G. Morris
R. Osterberg
A. Parley
H. Poore
L. Powell

M. Richey
H. Seibert
M. deVillavilla
M. Voyse

1914

L. Adams
B. Adler
M. Clinch

N. Coryell
R. Guernsey

E. Lowndes
L. Nicola

A. Sherline
S. Sturges
R. Talmage

1915

S. Butler
R. Erskine

H. Jenkins
L. Kelly

D. Krier
H. Lichtenstein

S. Lull
M. Pollitzer

1912

Edith Valet

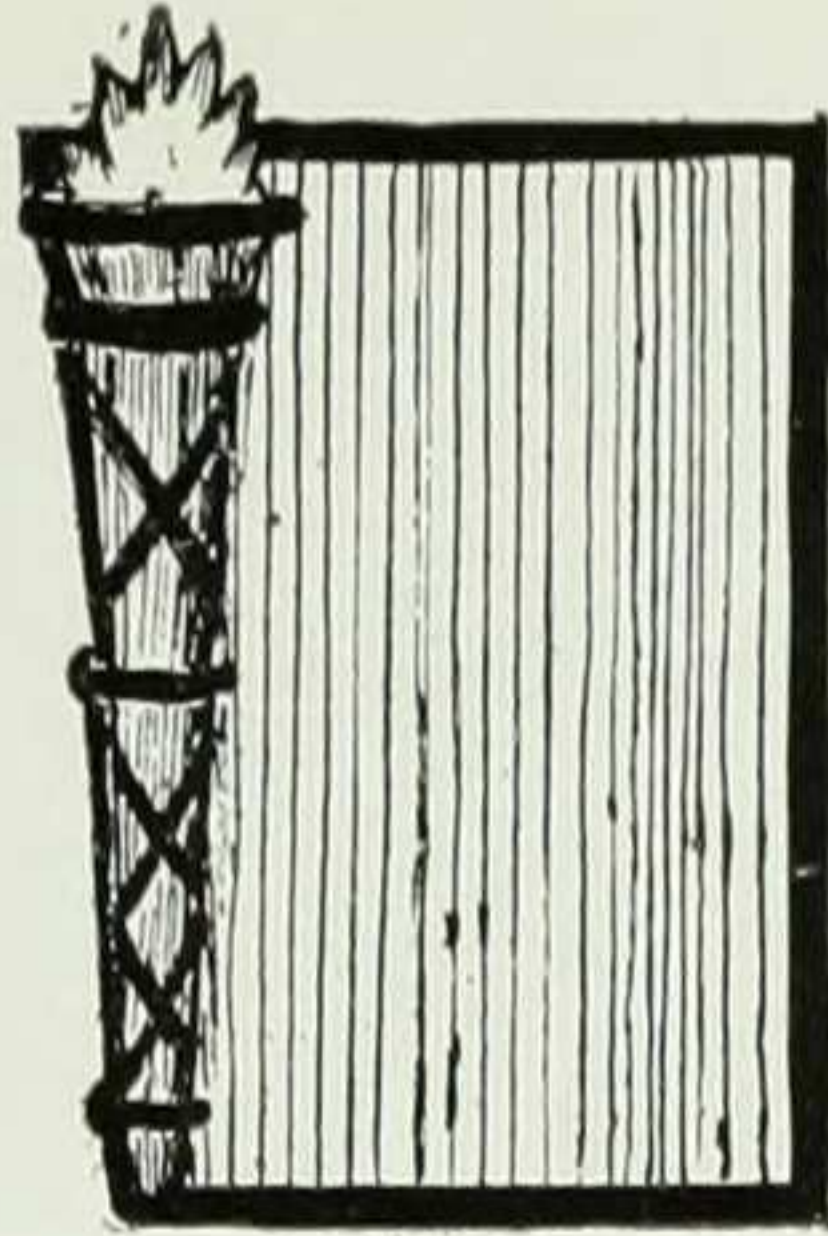

ENGLISH CLUB

M.B.

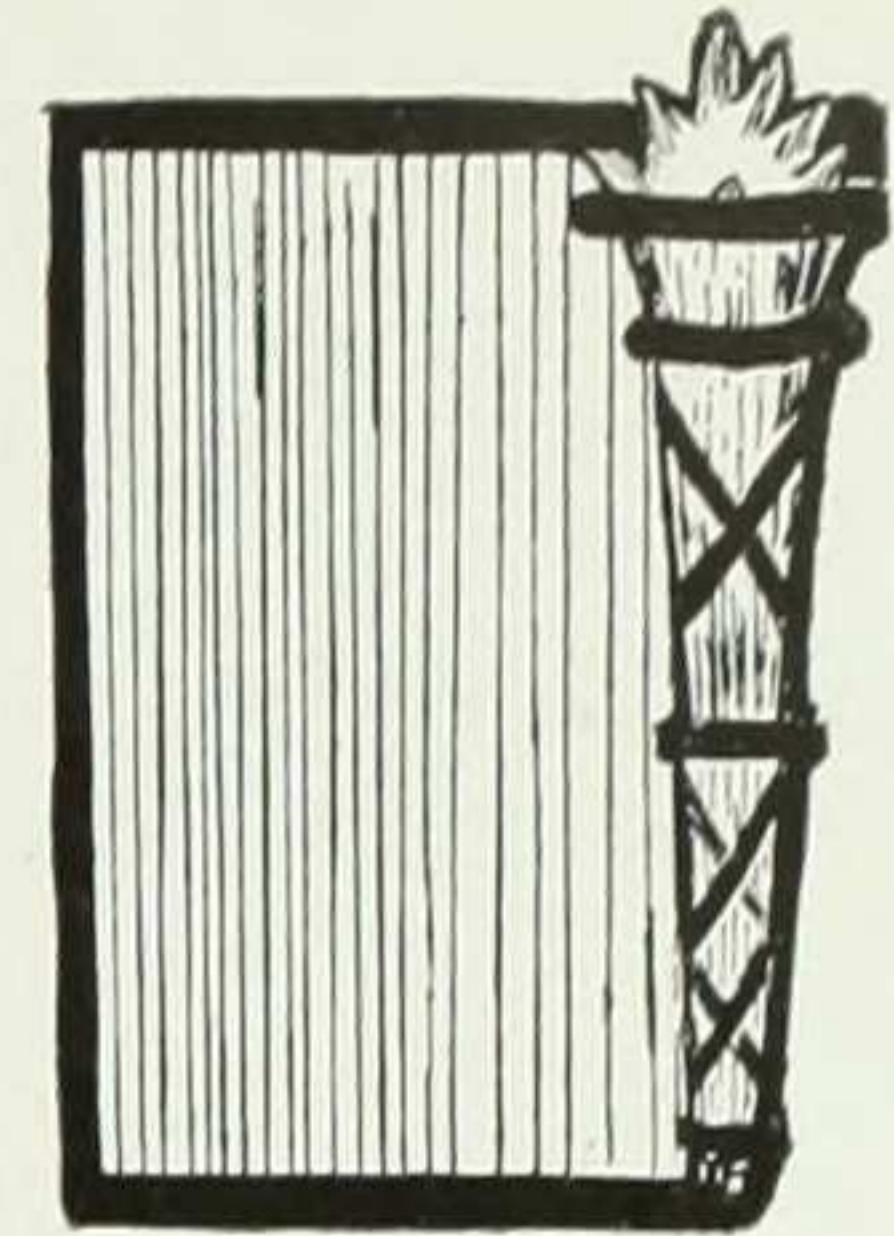

"They sat for a long time with their fingers to their foreheads—the attitude in which Shakspeare is usually depicted."

HONORARY MEMBERS

MISS VIRGINIA CROCHERON GILDERSLEEVE MISS MABEL FOOTE WEEKS
MISS GRACE A. HUBBARD

ALUMNAE MEMBERS

STELLA BLOCH	CHRISTELLA MACMURRAY
AGNES BURKE	LUCILE MORDECAI
PAULINE CAHN	ELEANORE MYERS
HELEN CRANDELL	MARGARET NAUMBURG
EVELYN DEWEY	ELIZABETH NITCHIE
MILDRED DODGE	ELSIE PLAUT
HARRIET FOX	FLORENCE REES
KATHERINE GAY	LILLIE STEIN
GERTRUDE HUNTER	MARGARET HART STRONG
DOROTHY KIRCHWEY	ANNE WILSON

MEMBERS IN 1913

HELEN DANA	PRISCILLA LOCKWOOD
RHODA FREUDENTHAL	ALENE STERN

MEMBERS IN 1914

LOUISE FOX	CHRYSTENE STRAITON
FLORENCE HARRIS	CORINNE REINHEIMER
SIDNEY MINER	ROSE MARIE WISE

MEMBERS IN 1915

EDNA ASTRUCK	FREDA KIRCHWEY
SARAH BUTLER	

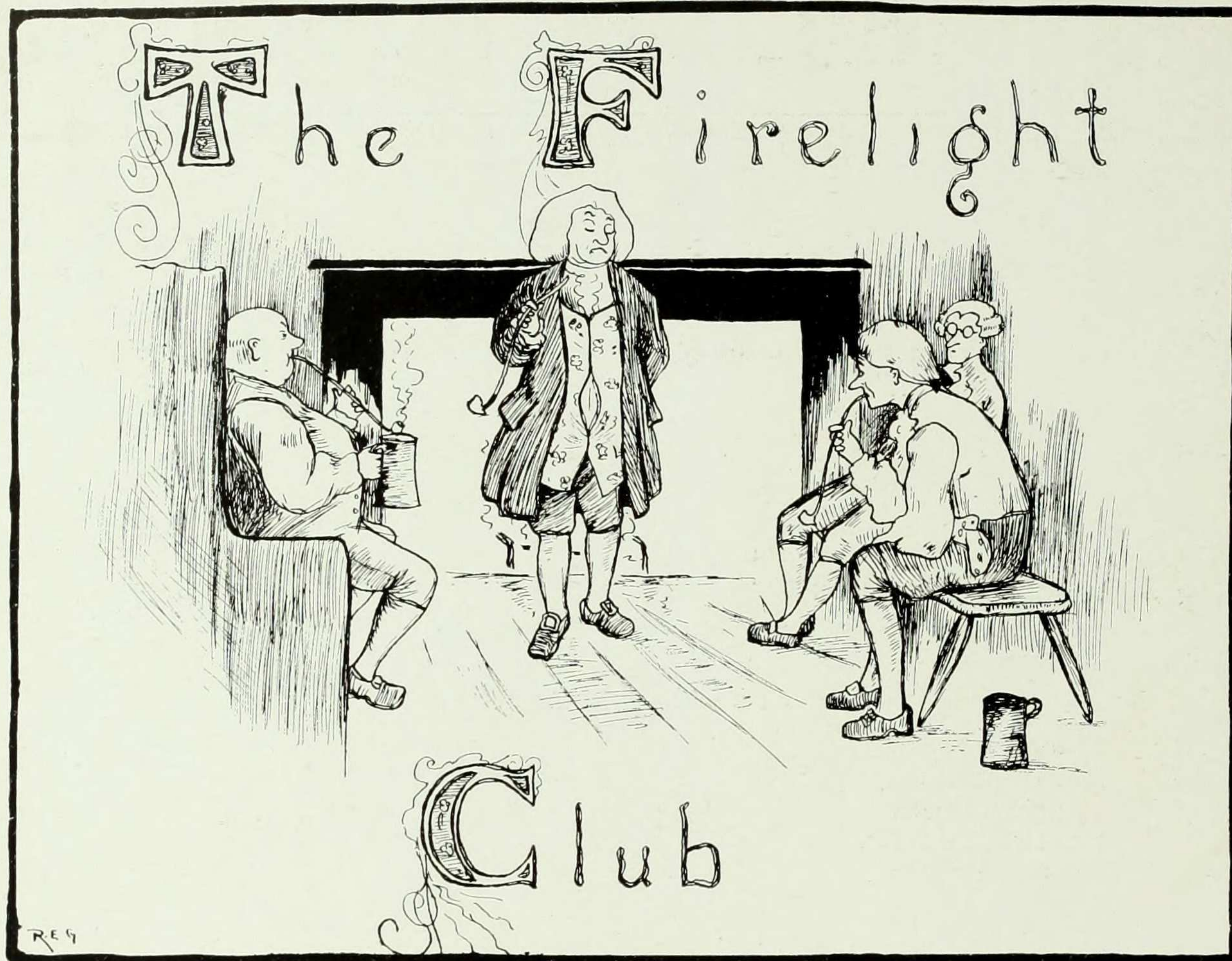

The Firelight Literary Club

GERTRUDE MORRIS, 1913.....*President*

Rita Hilborn, 1914	} Committee
Corinne Reinheimer, 1914	
Lillian Soskin, 1915	

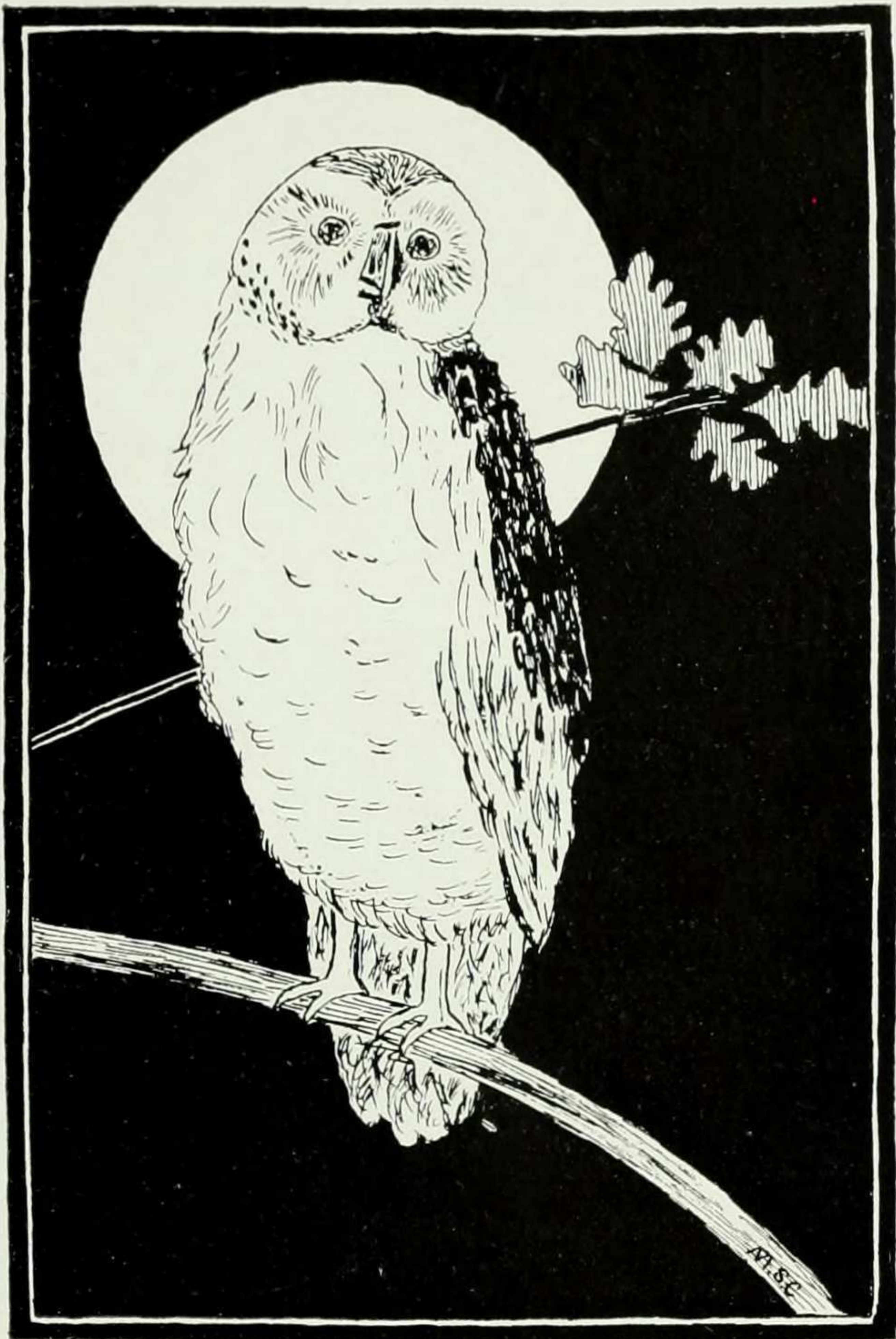

PHILOSOPHY CLUB

"Contrarywise," continued Tweedledee, "if it was so, it might be; if it were so, it would be; but as it isn't, it ain't. That's logic."

MARJORIE ROBINSON*President*
 RUTH TYNDALL*Secretary*
 EDITH ROSENBLATT*Treasurer*

Members

1913

Marguerite Allen
 Clara Buttonwieser
 Annie Beall
 Madelaine Bunzl
 Louise Comes
 Irene Dagleish
 Amy Dessar
 Ruth Davis

Emma Frieder
 Marjorie Franklin
 Marguerite Kalt
 Sophie Lingg
 Priscilla Lockwood
 Gertrude Morris
 Marion Newman
 Edith Rosenblatt

Marjorie Robinson
 Anna Salzman
 Gladys Slade
 Alène Stern
 Ruth Tyndall
 Varian White

1914

Dorothy Herod
 Rita Hilborn
 Luisa Ros

Mary Ross
 Cecile Seligman
 Amy Schechter

Rose Marie Wise

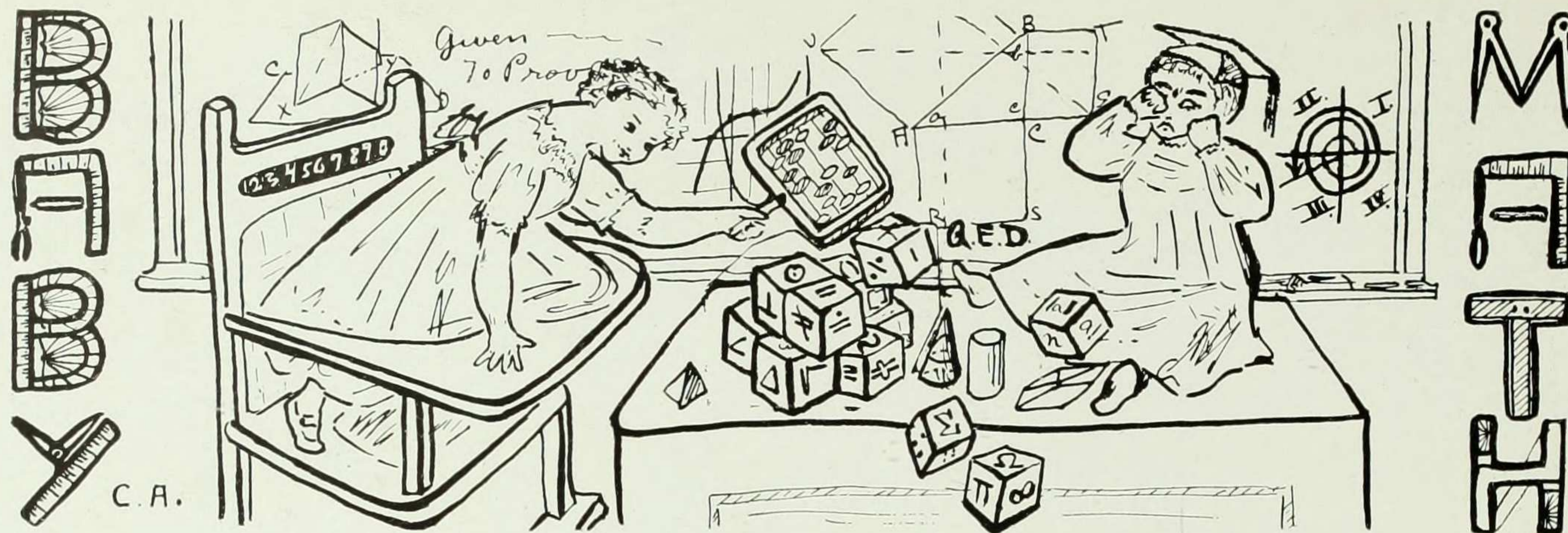

Mathematics Club

"If you take one from three hundred and sixty-five what remains?"
 "Three hundred and sixty-four, of course."
 Humpty Dumpty looked doubtful. "I'd rather see that down on paper," he said.

PROF. FRANK N. COLE.....Honorary President
 EDITH BALMFORD, 1913.....President
 GERTRUDE RAFF, 1914.....Vice-President
 CATHARINE C. FRIES, 1915.....Secretary-Treasurer

Members of Program Committee

Ethel Hawkey, 1913 Edith Mulhall, 1914 Katherine Williams, 1915

Members

1913

Edith Balmford	Bessie MacDonald	Sallie Pero	Helen Shipman
Beatrice Reynolds	Miriam Grenelle	Ethel Hawkey	
Elsa Schubert	Josephine Melsha	Eleanor Oerzen	

1914

Anne Kelley	Isabel Greenberg	Elizabeth Mathison	Adelaide Owens
Gladys Bateman	Laura Jeffrey	Edith Mulhall	
Estelle De Young	Elizabeth Macauley	Gertrude Raff	
Etta Friend	Daisy Maclean	Edith Stirn	

1915

Elsa Berghaus	Catharine Fries	Elsie Oerzen	Katherine Williams
Dorothy Earle	Clara Froelich	Sarena V. Roome	
Edith Fischer	Rachel D. Kaplan	Gertrude Tielcke	

1916

Mary F. Hughes	Imogene Neer	Dorothy Reaser
----------------	--------------	----------------

Honorary Members

Prof. Edward Kasner	Dr. Harold B. Curtis	Dr. Lloyd L. Dines	Mr. Fischer	Prof. D. E. Smith
	Miss Fannie Watkins		Miss T. C. Seals	

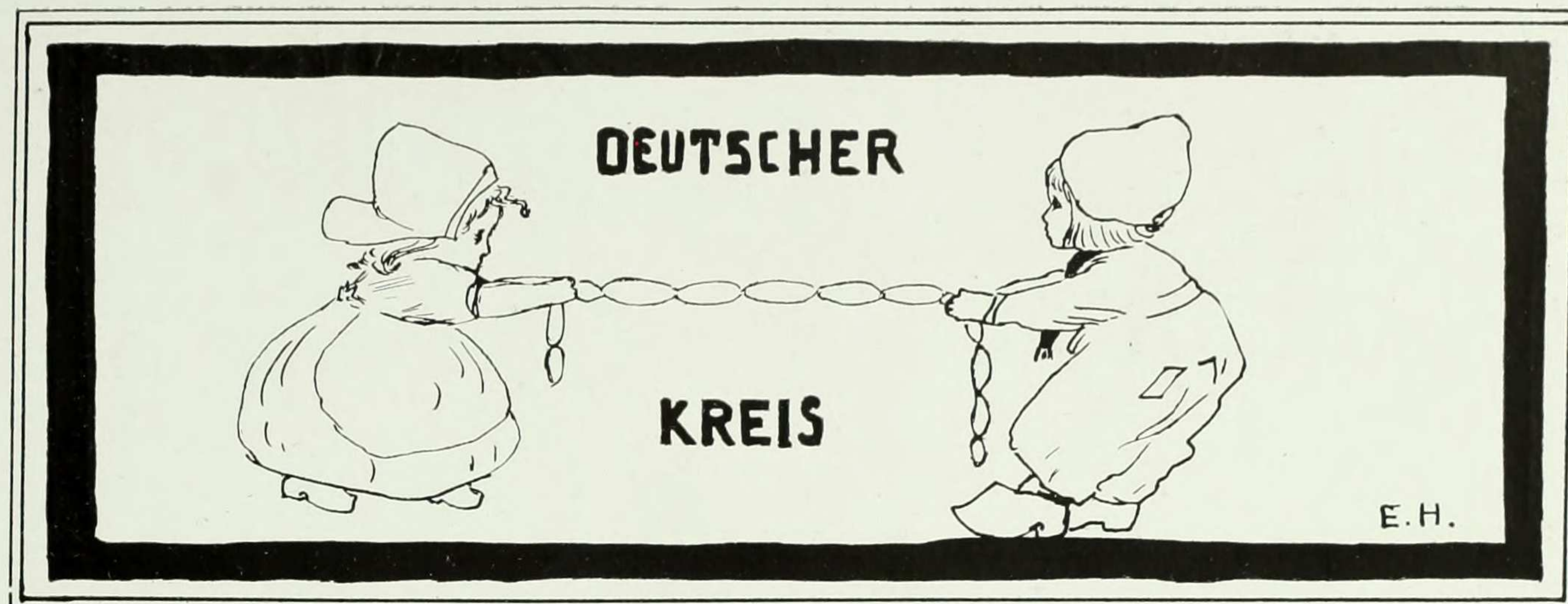

"Don't grunt, dear," said Alice. "That's not a proper way of expressing yourself."

1913

N. Beall
A. Brown
M. Bunzl
C. Buttenweiser
A. Edell
F. Fleischmann
M. Franklin
R. Freudenthal

M. Gless
E. Hawkey
M. Hessberg
M. Hildebrand
P. Horkheimer
E. Hubert
S. Lingg
M. Neugass

M. Robinson
I. Savage
E. Schubert
J. Sperling
J. Townley
J. Van Raalte
E. Webb

1914

S. Andrew
K. Brown
N. Bunzl
C. Burgevin
C. Cohn
G. Greenwald
C. Grof

F. Harris
B. Heineman
E. Hess
L. Jeffrey
E. McCrodden
I. Ochs
M. Robinson

F. Schwarzwaelder
M. Schorr
E. Schmidt
H. Sondheim
S. Sturges
R. Talmage
A. Vorhaus

1915

E. Astruck
C. Barnet
H. Bleet
H. Blumenthal
S. Bülow
N. Cogan
N. Dean
B. Fink
F. Fleer

C. Fries
C. Froelich
G. Greenbaum
E. Henry
A. Herzfeld
B. Jacobsen
E. Krause
I. Meyer
L. Morgenthau

R. Nathan
E. Palmer
V. Pulleyn
C. Senner
N. Soskin
E. Stern
E. Tobin



FOUNDED MAY 11, 1896

*"There's the tree in the middle," said the Rose.
 "What could it do if any danger came?" Alice asked.
 "It would bark. It says 'Bough-wough.' That's why its branches are called boughs."*

BERTHA DOWPresident
 PROFESSOR HERBERT M. RICHARDS.....First Vice-President
 MRS. H. MARK THOMAS.....Second Vice-President
 HELENE M. BOAS.....Secretary
 MARY NAMMACKTreasurer

Board of Directors

THE OFFICERS

Mary M. Brackett Amelia R. Goodlate Mrs. A. Barton Hepburn May A. Parker
 Mrs. Henry S. Gibson Dorothy Spear

Active Members

Helene M. Boas	Elise Gignoux	Emily O. Long	Johanna Schwarte
Mary M. Brackett	Amelia R. Goodlate	Mary E. Lord	Elizabeth O. Seward
Jean Broadhurst	Mrs. Walter Granger	Florence Middleton	Berenice Silberberg
Anna M. Callan	Mrs. Margaret Crabbe Greef	Mary Nammack	Dorothy Spear
Gertrude L. Cannon	Dr. Tracy Eliot Hazen	Mrs. Nevins	Marion Staats
Mrs. Joseph E. Corrigan	Mrs. A. Barton Hepburn	Louise Nyitray	Maude J. Staber
Mrs. Edward Crabbe	Muriel Ivimey	Rosemary Owens	Caroline E. Stackpole
Clarita Crosby	Mrs. Smith Ely Jelliffe	Helen L. Palliser	Mary W. Stewart
Mary E. Davidson	Frieda C. Jud	May A. Parker	Anna Surat
Mabel Denton	Margaret A. Kingsley	Mrs. W. C. Popper	Mrs. H. Mark Thomas
Bertha Dow	Alice A. Knox	Emma L. Rapelye	Elizabeth Thompson
Elizabeth V. Dunnet	Elsie M. Kupfer	Dr. Herbert M. Richards	Martha Thompson
Harriet Elder	Marion E. Latham	Ethel S. Richardson	Helen F. Tredick
Emilie Fries	Mrs. G. W. Lee	Grace J. Rogers	Lucia B. Tunis
Bertha M. Furman	Mrs. B. Harper Lewis	Hester M. Rusk	Annie G. Turnbull
Mrs. Henry S. Gibson	Mrs. David Loeb	Mildred D. Schlesinger	Mrs. Robert Yerkes

Honorary Members

Elizabeth O. Abbot	Mrs. N. L. Britton	Prof. Francis E. Lloyd
Elizabeth Billings	Dean Gildersleeve	Dr. Daniel T. McDougal



"Turn out your toes and remember who you are."

Barnard Chapter Daughters of the American Revolution

VIOLETTA JACKSON	<i>Regent</i>
FLORENCE DE L. LOWTHER	<i>Vice-Regent</i>
LUCILE MORDECAI	<i>Secretary</i>
MILDRED HODGES	<i>Treasurer</i>
EMMA RAPELYE	<i>Registrar</i>
KATHERINE FANCHER CHAPPELL	<i>Historian</i>

Alumnae

Nathalie Thorne Stebbins
Penelope Girdner

Susan Minor
Violetta Jackson

Eva Mordecai
Ruth Hakes

1912

Eleanor Doty
Mildred Hodges
Elizabeth Jones

Florence Lowther
Lucile Mordecai

Isabel Noyes
Emma Rapelye
Anne Wilson

1913

Ethel Webb

1914

Jean K. Möhle

Outside Membership

Katherine Fancher Chappell Hazel Bristol Lyon
Cornelia Dakin Horn

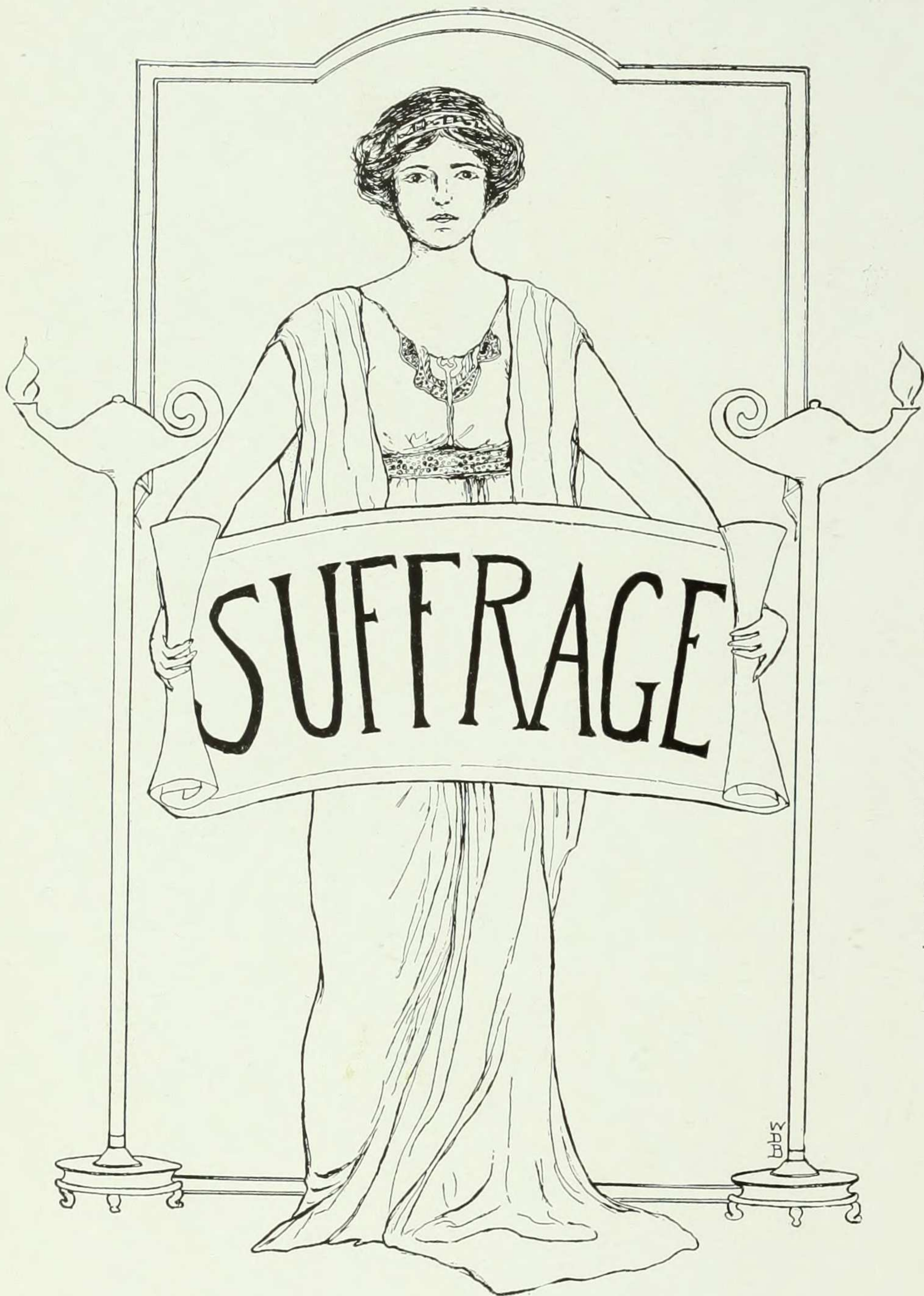

Barnard Chapter of the Collegiate Equal Suffrage League of New York State

*"She had never been so much contradicted in all her
life before."*

GLADYS SLADE *President*
ROSE MARIE WISE *Secretary*

Faculty Members

Virginia Boyd, B.A.	Grace A. Hubbard, Ph.D.
Mary Porter Beagle	Maude A. Huttman, M.A.
Pauline Dederer, M.A.	Henry Raymond Mussey, Ph.D.
Katharine S. Doty, B.A.	James Harvey Robinson, Ph.D.
Harriet Fox, B.A.	Henry R. Seager, Ph.D.
John L. Gerig, Ph.D.	James T. Shotwell, Ph.D.
	William P. Trent, Ph.D.

Honorary Member

Mary A. Patchin



1913

Marguerite Allen
 Nathalie Armstrong
 Nancy Beall
 Hella Bernays
 Esther Burgess
 Madeline Bunzl
 Rosalie Brooks
 Marguerite Cassidy
 Marjorie Franklin

Etta Fox
 Harriet Goldman
 Ethel Goede
 Gladys Hasberg
 Pauline Horkheimer
 Naomi Harris
 May Hessberg
 Imogene Ireland
 Mollie Katz

Marguerite Kalt
 Edith London
 Hazel Martin
 Bessie Mac Donald
 Lilian Meyer
 Virginia McGivney
 Marion Newman
 Ruth Osterberg
 Eddie Parks

Marjorie Robinson
 Edith Rosenblatt
 Marion Roy
 Anna Salzman
 Gladys Slade
 Jean Tombey
 Brenda Ueland
 Maria Diaz de Villavilla
 Lilian Waring

Ethel Webb

1914

Louise Adams
 Judith Bernstein
 Hortense Friedman
 Etta Friend
 Florence Harris

Eleanor Hadsell
 Hannah Harris
 Dorothy Herod
 Charlotte Lewine
 Eleanor Mayer

Elizabeth Macauley
 Edith Mulhall
 Iphigene Ochs
 Margaret Peck
 Isabel Randolph

Mary Ross
 Gladys Seldner
 Cecile Seligman
 Amy Schechter
 Estelle de Young

Rose Marie Wise

1915

Edna Astruck
 Helen Blumenthal
 Helen Bleet
 Edith Carothers
 Marguerite Carr
 Katharine Fox

Bertha Fink
 Grace Greenbaum
 Grace Hubbard
 Estelle Krause
 Edith Kellog
 Freda Kirchwey

Ruth Marks
 Lucy Morgenthau
 Helen Misch
 Margaret Pollitzer
 Fannie Rees
 Caroline Sexton

Edna Stern
 Cora Senner
 Elise Tobin
 Estelle Wasserman
 Louise Walker
 Alice Webber

1916

Frances Beck
 Selma Cohen
 Dorette Fezandie
 Alice C. Fox

Elizabeth Hall
 Eleanor Hubbard
 Marjorie Hulskamp
 Elma Klopfer

Carol R. Lorenz
 Edna Lonigan
 Marguerite Law
 Marjorie Marson

Miriam Mirsky
 Mary L. Powell
 Mary Pine
 Mary M. Smith

Carol T. Weiss



INTERCOLLEGIATE SOCIALIST SOCIETY BARNARD CHAPTER

*"I haven't tried it yet," the Knight said gravely,
"but I'm afraid it would be a little hard."*

HELLA BERNAYS *President*
 FREDA KIRCHWEY *Secretary*
 ANNA SALZMAN *Treasurer*

191

Nancy Beall	Mollie Katz	Anna Salzman
Hella Bernays	Theresa Lint	Bertha Weaver
Madelaine Bunzl	Edith London	Ethel Webb
Etta Fox	Celia Rabinowitz	

1914

Bertha Badanes	Caroline Cohn
Judith Bernstein	Jeanette Schulman
	Fannie Schwartzman

1915

Grace Greenbaum	Cora Senner
Freda Kirchwey	Lillian Soskin



MUSICAL CLUBS

"You are sad," the White Knight said in an anxious tone. "Let me sing a song to comfort you."

MARGARET REID, 1914.....*President*
ALICE CLINGEN, 1914.....*Business Manager*
LUISA ROS, 1914.....*Secretary-Treasurer*
FLORENCE RHOADES, 1914.....*Accompanist*

Glee Club

MARGARET REID*Leader*
EMILY LOWNDES*Librarian*

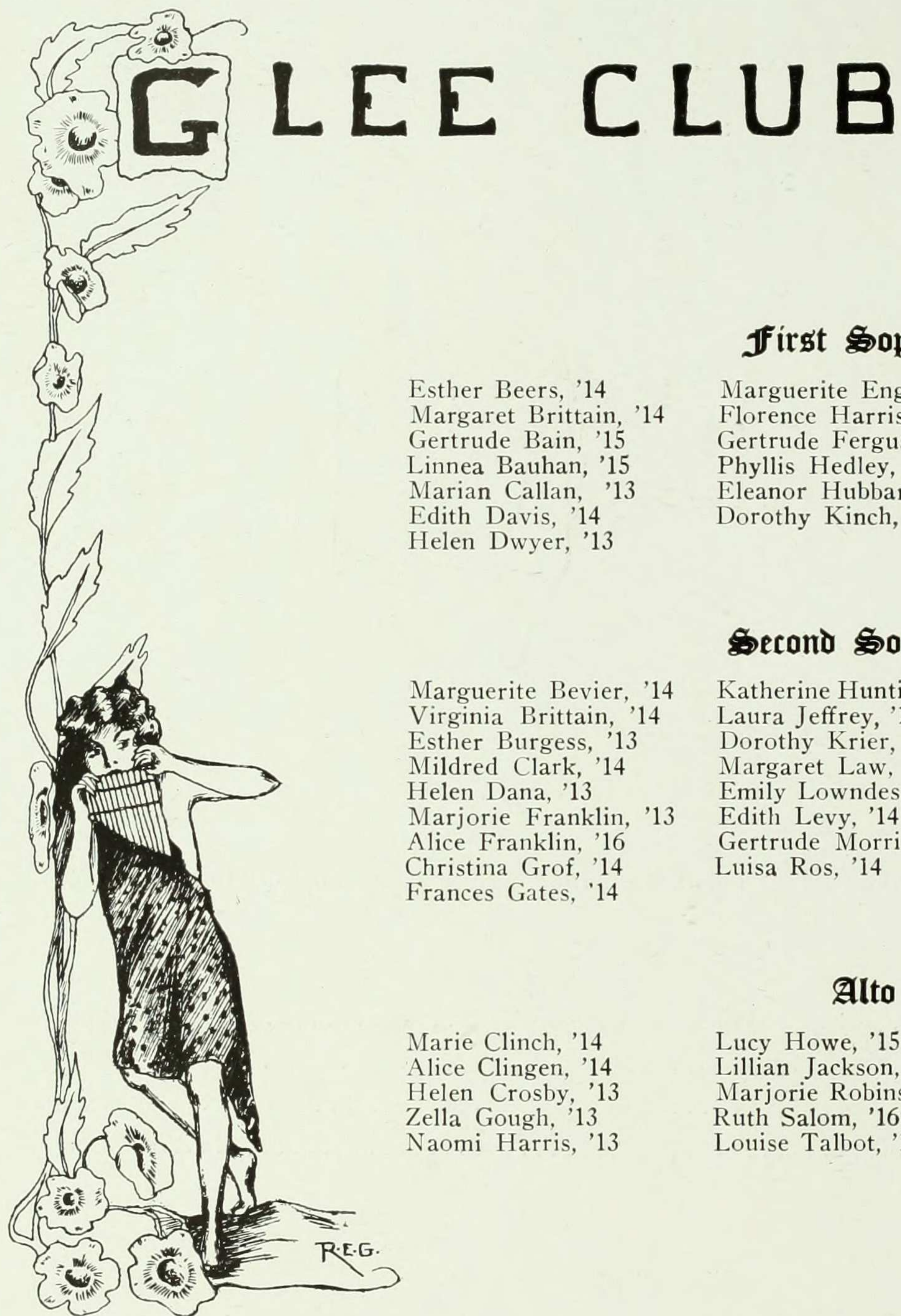

GLEE CLUB

First Soprano

Esther Beers, '14
 Margaret Brittain, '14
 Gertrude Bain, '15
 Linnea Bauhan, '15
 Marian Callan, '13
 Edith Davis, '14
 Helen Dwyer, '13

Marguerite Engler, '14
 Florence Harris, '14
 Gertrude Ferguson, '16
 Phyllis Hedley, '15
 Eleanor Hubbard, '16
 Dorothy Kinch, '13

Margaret Kelly, '13
 Nannette Norris, '16
 Gladys Pearson, '16
 Sarah Voorhees, '13
 Lillian Waring, '13
 Joan Harper, '15

Second Soprano

Marguerite Bevier, '14
 Virginia Brittain, '14
 Esther Burgess, '13
 Mildred Clark, '14
 Helen Dana, '13
 Marjorie Franklin, '13
 Alice Franklin, '16
 Christina Grof, '14
 Frances Gates, '14

Katherine Huntington, '16
 Laura Jeffrey, '14
 Dorothy Krier, '15
 Margaret Law, '16
 Emily Lowndes, '14
 Edith Levy, '14
 Gertrude Morris, '13
 Luisa Ros, '14

Alta Ord, '14
 Margaret Smith, '16
 Gertrude Stevens, '14
 Marguerite Schorr, '14
 Ruth Tyndall, '13
 Helen Walther, '16
 Nina Washburn, '15
 Margaret Meyer, '15

Alto

Marie Clinch, '14
 Alice Clingen, '14
 Helen Crosby, '13
 Zella Gough, '13
 Naomi Harris, '13

Lucy Howe, '15
 Lillian Jackson, '15
 Marjorie Robinson, '16
 Ruth Salom, '16
 Louise Talbot, '16

L. W. Umbenhauer, '15
 Edith Williams, '14
 Helen Summer, '15
 Edith Hardwick, '15

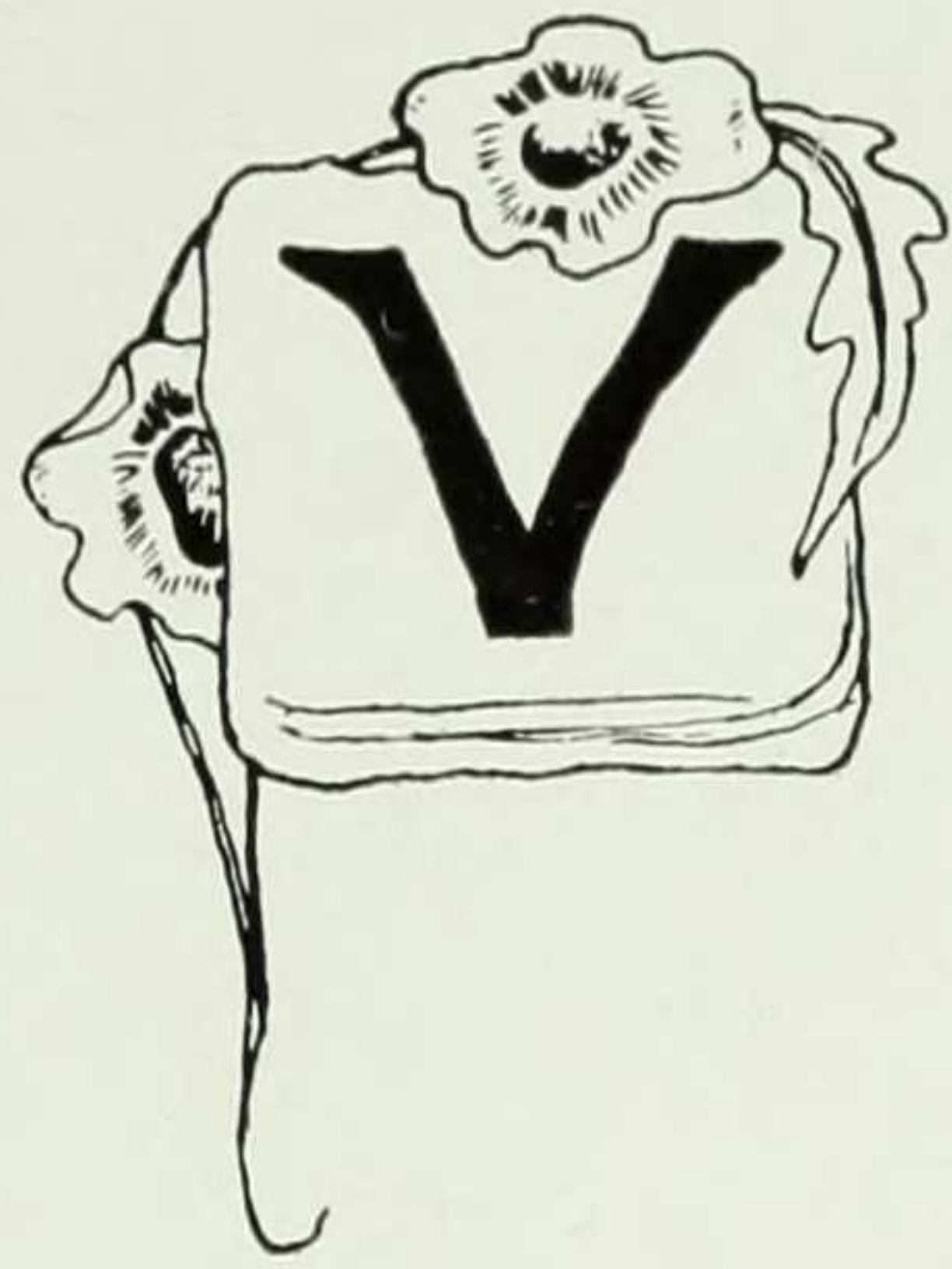

VIOLIN CLUB

MARGARET REID*Conductor*
MARJORIE FRANKLIN, '13.....*Librarian*
GLADYS SELDNER, '14.....*Manager*

Helen Dwyer, '13
Marjorie Franklin, '13
Mary Farrel, '16
Naomi Harris, '13
Marie Chancellor, '16

Cora Senner, '15
Gladys Seldner, '14
Rose Marie Wise, '14
Irma Meyer, '15

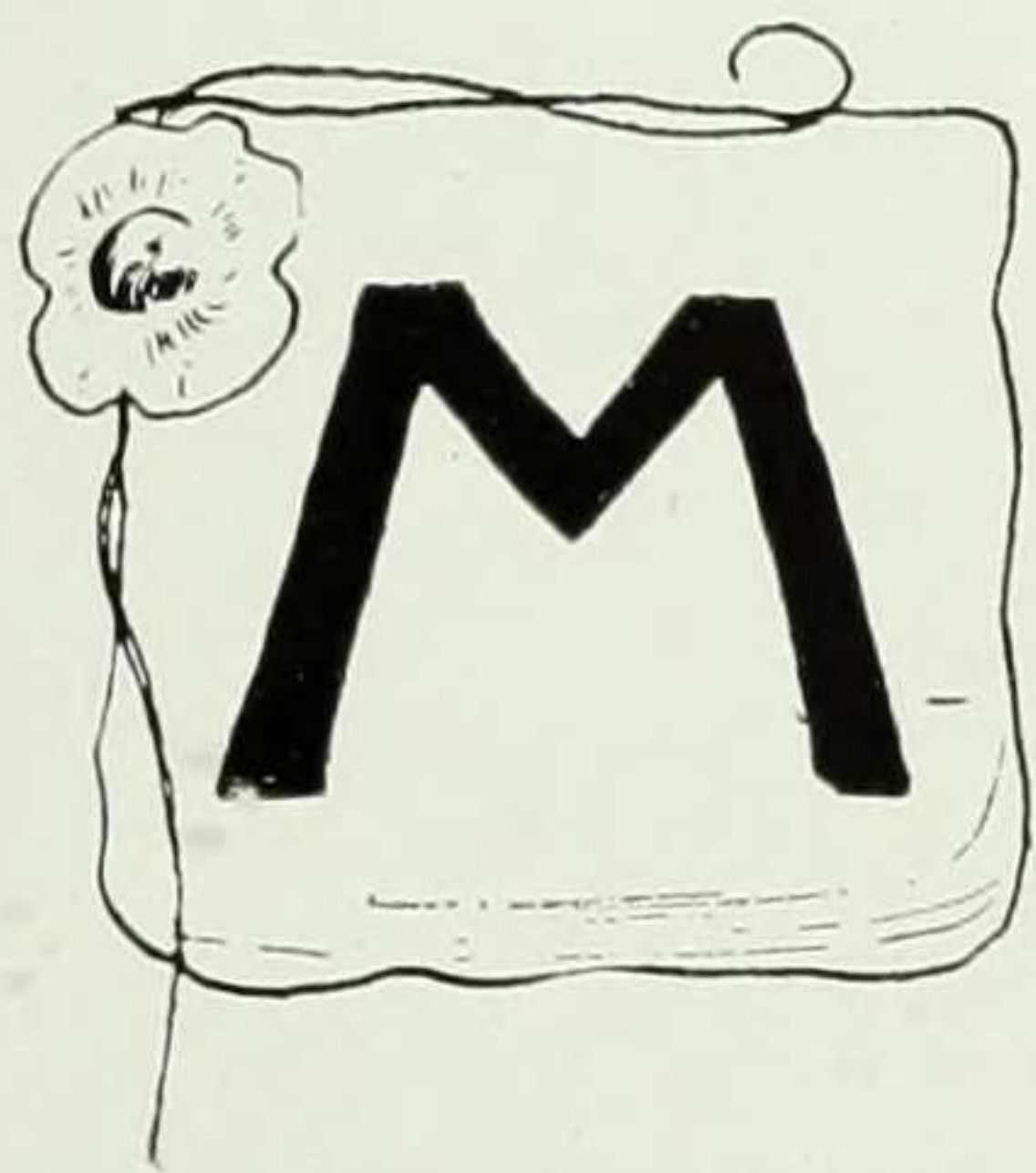

MANDOLIN CLUB

HARRIET POORE, '13.....*Manager*

Mabel Barrett, '12
Margaret Carman, '14
Lucy Petri, '14
Anna Paddock, '15

Katherine McGiffert, '16
Ida Rolf, '16
Elizabeth Schmidt, '14



GERTRUDE MORRIS, 1913.....*College Song Leader*
CHRYSTENE STRAITON, 1914*College Cheer Leader*

Committee

Chrystene Straiton, 1914
Louise Walker, 1915
Dorothy Blondel, '1916

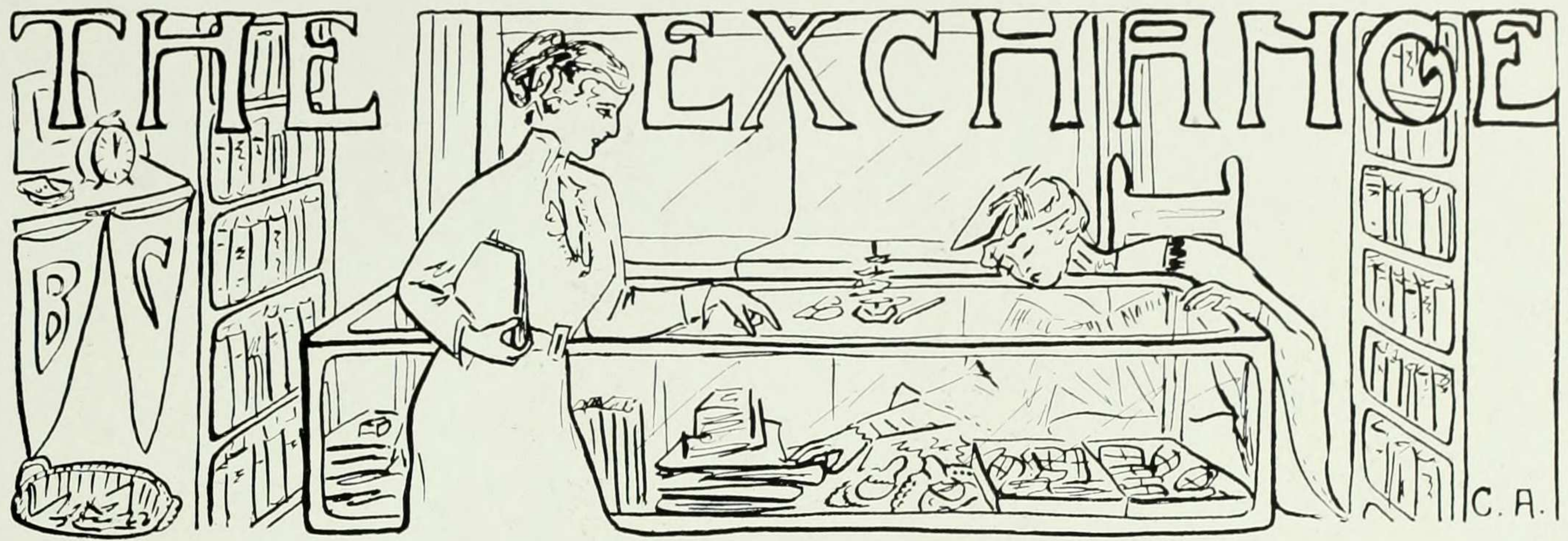

Students' Exchange

ELEANOR M. OERZEN, 1913.....Chairman
 REBECCA GOLDSTEIN, 1913.....Treasurer

Committee

Sallie E. Pero, 1913	Grace D. Banker, 1915
Julia H. Pierpont, 1914	Edna Lonigan, 1916



Elizabeth Macauley, Alice Waller, Alma Herzfeld,
Freda Kirchwey, Sarah Butler, Jean Möhle, Ruth Marley, Mary Stewart,
Imogene Ireland, Alene Stern, Edith Mulhall, Priscilla Lockwood, Rita Hilborn, Lucy Morgenthau, Madeline Bunzl.

The Barnard Bulletin

VOL XVII No 7

NEW YORK, WEDNESDAY NOVEMBER 6th, 1912

PRICE 5 CENTS

Politics at Barnard—The Campaign

Seldom has Barnard been honored with a more distinguished gathering than filled the halls on Thursday afternoon from four to six. In the dressing rooms Teddy and Taft shared a pot of rouge, while Debs assisted Chafin into his wig. Up stairs the party campaign managers were marshaling their followers in the different studies. Every party was supplied with musical instruments and appropriate placards and were eager for the fray. At last the procession started. In the lead came the band with bright blue three-cornered hats and successfully noisy with instruments of a highly original character. Next came the Progressives, almost drowning the band in their usual loud enthusiasm. They all wore Bull Moose bandanas and bore proudly in their front ranks a suffrage banner. The Bull Mooses were the largest party in number and perhaps the best organized. Following the Progressives came a large delegation of Socialists their leader carrying a flaming torch at the head of the line while working men in overalls with tin pails and women with red shawls over their heads and leading little children by the hand came behind, shouting and singing for Debs. The Prohibitionists came next with a water cooler borne ahead of them as a mascot. Other insignia of their campaign were milk bottles carried by members of the party. Carrie Nation brand hatchet (geology) in the her marched a lady very her appearance. Be it grace of the party th had joined their with quest rotalle ch

Inauguration

The inauguration of the elected candidate, Mr. Chafin, took place on Friday afternoon, at 4 P. M., in the theatre. A large proportion of the college had been converted by Mr. Chafin's eloquence and became Prohibitionists. The Party marched in behind the band headed again by the water cooler and bearing the garden hose. Again the cheering was almost deafening, but perhaps not as spontaneous as the day before. Mr. Chafin (Naomi Harris) and Chief Justice White (Jean Möhle) then took their places upon the platform. Justice White made a few appropriate introductory remarks, regretting the small attendance (not more than 300), when food had been provided for 500), regretting also the weather (which was rainy). We then called upon Chafin to take the oath of office. A physics book was placed on top of a pitcher with ice water in it. Upon this the candidate placed his hand. "I, Eugene V. Chafin, swear," said the Justice. "I," repeated the candidate. "Eugene U. Chafin never swear." Loud applause followed while the bewildered magistrate thought. Finally the word "guarantee" was substituted at the approval of both parties. The oath of office proceeded with only one more hitch when the President became confused at the end and promised to "certify all young children" leaving out the important words "milk for."

The newly made President then made a general address. He pointed out that

Alumnae Meeting

At the meeting of the Associate Alumnae of Barnard College, held October 26th, officers for 1912-13 were elected from the board of directors already chosen by letter ballot. Mrs. George V. Mullan, '98, was elected president; Miss Elizabeth Allen, '02, first vice-president; Miss Marguerite C. Newland, '08, second vice-president; Miss Eleanor Gay, '09, secretary, and Miss Jean Disbrow, '07, treasurer.

The Students' Aid Committee, of which Miss Mabel Parsons is chairman, reported that \$934 had been loaned to students during the college year 1911-12. The students so assisted included one senior, four juniors, and three sophomores. The regulations of the committee forbid the loaning of money to freshmen in the first term and allow aid to freshmen in the second term only under extraordinary circumstances.

Miss Agnes L. D... Employment Com... requests for recor... ceived during t... and twenty... tutors, and... including s... helpers, a... settlement... no recom... candidate... In 9 cas... offered t... and de... were m... The...

"A nasty, vicious temper," the Red Queen remarked.

LUCY MORGENTHAU, 1915.....Business Manager
 RITA HILBORN, 1914.....Assistant Business Manager
 IMOGENE IRELAND, 1913.....Ex-Officio

MANAGING EDITORS

Edith Mulhall, 1914
 Madelaine Bunzl, 1913
 Marguerite Allen, 1913
 Mary Stewart, 1913

Elizabeth Macauley, 1914
 Ruth Marley, 1914
 Edith Rosenblatt, 1913

ASSOCIATE EDITORS

Alene Stern, 1913
 Alice Waller, 1914
 Jean Möhle, 1914

Sarah Butler, 1915
 Freda Kirchwey, 1915
 Alma Herzfeld, 1915



Amy Schechter
Freda Kirchwey

Florence Harris
Edith Halfpenny

Viola Turck
Corinne Reinheimer

Gertrude E. Morris
Rita Hilborn

Rhoda Freudenthal
Priscilla Lockwood

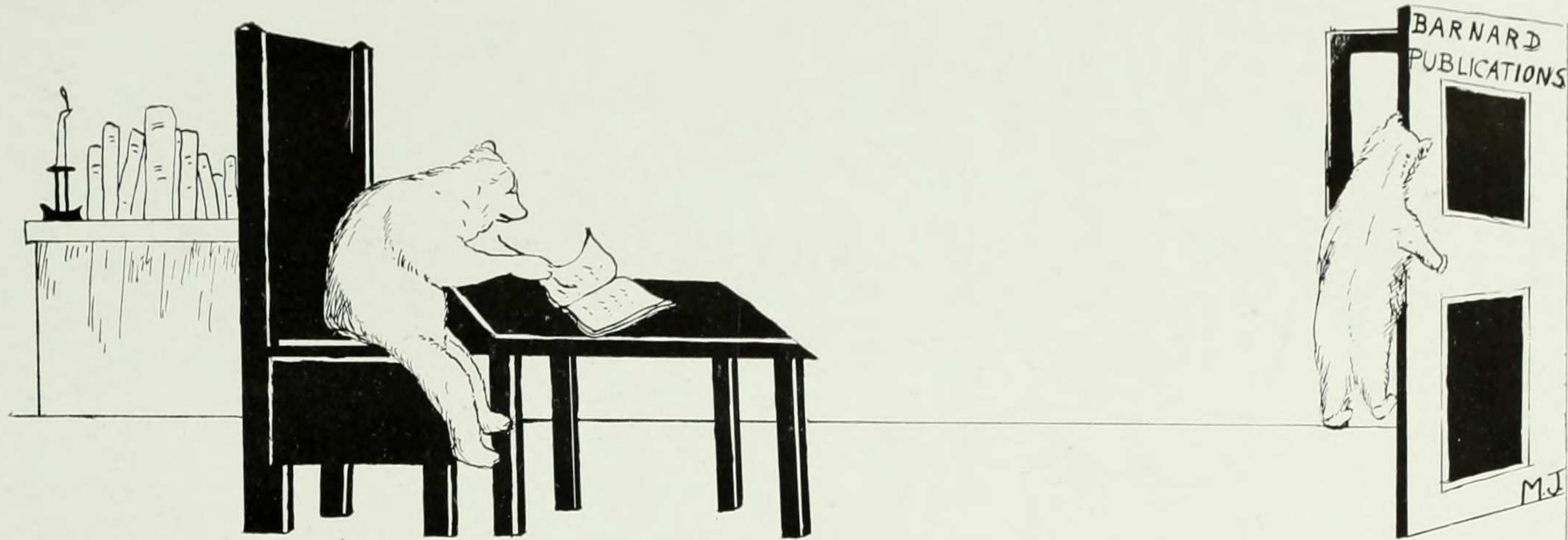

THE BEAR.

The Barnard Bear

"What made you so awfully clever?"

Editor-in-Chief

CORINNE REINHEIMER, 1914

Business Manager

LUCY R. MORGENTHAU, 1915

Associate Editor

EDITH HALFPENNY, 1913

Exchange Editor

VIOLA TURCK, 1913

Assistant Editors

GERTRUDE E. MORRIS, 1913

RHODA F. FREUDENTHAL, 1913

FREDA KIRCHWEY, 1915

FLORENCE HARRIS, 1914

AMY E. SCHECHTER, 1914

Ex-Officio

PRISCILLA LOCKWOOD, 1913



Press Club

JEAN MÖHLE *President*
 EDITH ROSENBLATT *Secretary-Treasurer*

CORRESPONDENT

MARGUERITE BEVIER, 1914..... *Brooklyn Eagle*
 AGNES CONKLIN, 1915..... *Press*
 LOUISE FOX, 1914..... *Sun and Evening Sun*
 NAOMI HARRIS, 1913..... *Times*
 FREDA KIRCHWEY, 1915..... *Evening Mail*
 RUTH MARLEY, 1914..... *Morning World*
 JEAN MÖHLE, 1914..... *Herald*
 ISABEL RANDOLPH, 1914..... *Tribune*
 EDITH ROSENBLATT, 1913..... *Evening Journal*
 MARGARET TERRIBERRY, 1915..... *Globe*
 LOUISE WALKER, 1915..... *American*
 ETHEL WEBB, 1913..... *Evening World*

PAPER

Blue Book

MARION BARBER, 1914..... *Chairman*

HELEN FOLAND, 1913
 VIOLA TURCK, 1913
 WINIFRED BOEGHOLD, 1914
 LAURA JEFFREY, 1914

JULIA PIERPONT, 1914
 FLORENCE RHOADES, 1914
 FREDRIKA BELKNAP, 1915
 MARGARET MEYER, 1915



New York Delta (Columbia University) Chapter of Phi Beta Kappa Fraternity

Barnard Section

Officers

AMY LOVEMAN, 1901.....*President*
 ALICE DOROTHY BREWSTER, 1906.....*Vice-President*
 HARRIET RUTH FOX, 1910.....*Treasurer*
 MARION E. LATHAM, 1903.....*Secretary*

Charter Members

LOUISE STABLER PARKER (Mrs. G. H.), 1893	JESSIE WALLACE HUGHAN, 1898
ELLA FITZGERALD BRYSON (Mrs. F. G.), 1894	HELEN ST. CLAIR MULLAN (Mrs. G. V.), 1898
CAROLINE BROMBACHER STACY (Mrs. S. G.), 1895	SUSAN ISABELLE MYERS, 1898
ANNA COLE MELLICK, 1896	VIRGINIA CROCHERON GILDERSLEEVE, 1899
GERTRUDE WOLFF OPPENHEIMER (Mrs. E.), 1896	GRACE HARRIET GOODALE, 1899
ELSIE CLEWS PARSONS (Mrs. H.), 1896	ELSIE MABEL KUPFER, 1899
*LOUISE BRISBIN DUNN, 1897	MARTHA ORNSTEIN, 1899
ADALINE CASWELL WHEELOCK, 1897	ELLINOR REILEY ENDICOTT (Mrs. G.), 1900
	JEANNETTE BLISS GILLESPIE, 1900

*Deceased

Honorary Members

LAURA DRAKE GILL.....elected 1901 GERTRUDE M. HIRST.....elected 1911

CLASS OF 1912

Mabel Barrett	Marion Heilprin	Clare Hildegard Reese
Gertrude Seraphine Borchardt	Phebe Edith Hoffman	Etta May Schweis
Molly Brooke Temple Coyle	Elsa Sauter Mehler	Dorothy Alice Spear
Eleanor Mandeville Doty	Louise Nyitray	Beatrice Clara Stegman
Mildred Valentine Hamburger	Marjorie O'Connell	Edith Moore Valet
	Vera Marguerite Rees	



A hidjus hush fell upon the courtroom.

Chapter IV.

The Trial of Fraternities

"What's that?" asked Alice pointing to a little gold emblem on the left side of a shirtwaist. A hidjus hush fell upon the court room. The wearer of the shirtwaist sank to the floor gasping. Somebody called out, "Suppress her!" but everybody was too paralyzed to move.

"What are the prisoners on trial for?" asked Alice, unwarned by the previous disaster.

"For existing," was the tart reply.

"But why are you all so much embarrassed?"

Then everybody said, "Hush!" in loud and dreadful tones. The court rapped for order, but this was of very little use. The Anti's and the Pro's all insisted on giving evidence in chorus and every few minutes somebody left the ranks of one party and became the most enthusiastic fighter on the other side.

"First witness for the prosecution!"

A tall, stern-looking girl stepped forward. They did not think it necessary to swear her in on account of the honor system. She didn't wait to be asked questions.

"Yesterday I saw three girls from the same fraternity eating lunch together. This shows that these girls are cut off from outside friendships. To-day two girls from different fraternities were studying from the same book at the end of the hall. Isn't this conclusive proof that there have been ruptures in both these societies and the girls must go outside to seek congenial company?"

The Bulletin reporter took a note. Somebody was fanning the judge when the counsel for the defense arose.

"You all know how fountain pens sputter," she began. "Fraternity pins cover even the most irregular blots quite neatly. 'Vantage number one! You couldn't do that with an ordinary pin."

The editor of the Bear had an inspiration for an editorial and began writing in a Blue Book. The Bulletin reporter took two more notes.

"Then," said the counsel, "think of my clients' ideals?"

"Yes," said the little Pro's rolling up their eyes, "think of them!"

At this pandemonium broke loose again. "That's precisely what we do think of," shrieked the Anti's. "Why do you keep them secret? If they are lofty ideals you certainly conceal them cleverly."

Such a babble of voices arose that the Bulletin reporter gave up taking notes and tried to write original arguments, holding her pen in her teeth while she used both hands to stop her ears. All the officers of the court were hoarse from calling for order. The judge, despairing of making a decision, withdrew, supported by the clerk.



Kappa Kappa Gamma Fraternity

FOUNDED 1870

Beta Epsilon Chapter, 1891

1913

Grace Coffin
Helen Manley Dana

Priscilla Lockwood
Margaret Frances Kelley

Mary Witherspoon Stewart

1914

Dorothy Margaret Fitch
Florence Harris

Ruth Estelle Guernsey
Sidney Louise Miner

Edith Frances Mullhall

1915

Katherine Neal Fox
Phyllis Hedley

Helen Hartley Jenkins
Margaret Nathan Meyer

Louise Walker



Alpha Omicron Pi Fraternity

FOUNDED 1898

Alpha Chapter, 1898

1913

Esther Lois Burgess

Viola Turck

Maria Diaz de Villavilla

1914

Elsa Gertrude Becker
Julia Virginia Bolger

Helen Rupert Downes
Lucie Anna Petri

Helen Briggs Shipman

1915

Edwina Mary Deardon
Marie Cecilia Doody

Constance Mary Geraty
Frieda A. W. Fleece

Ethel Virginia Hunley
Anna Gounod Jordan



Kappa Alpha Theta Fraternity

FOUNDED 1870

Alpha Zeta Chapter, 1898

1912

Emma Rapelye

Betty Junghans

1913

Marguerite Allen
Nathalie Armstrong
Nancy Beall

Irene Dalgleish
Sarah Davis
Marguerite Kalt

Katherine Noble
Jean Tawnley

1914

Dorothy Fraser Herod

Louisa Ros
Edith Maddock Thomas

Wilma Keith

1915

Edith Fischer
Helen Gilleaudeau

Mary Gray
Edna Mary Henry

Vera Hotson
Virginia Pulleyn

IN FACULTATE

Pauline Hamilton Dederer

IN UNIVERSITATE

Mary Frances Clark
Penelope Girdner

Florence de Loisselle Lowther
Isabel Wheeler

Otilie Prochazka

Gamma Phi Beta Fraternity

FOUNDED 1874

Iota Chapter, 1901

1913

Alice Brown
Louise Comes

Sophie Claire Lingg
Jean Shaw

Varian White

1914

Jean Barrick

Mabel Patterson

Florence Rhoades

1915

Elsa Berghaus
Dorothy Dean

Ruth Decker
Alice Malleson

E. Bertholf Sayre

IN UNIVERSITATE

Mabel Barrett
Helen Green

Helen Newbold
Margaret Schmidt

Jeanette Seibert



Alpha Phi Fraternity

FOUNDED 1872

Mu Chapter 1903

1913

Mariette Louise Gless

Imogene Belle Ireland
Brenda Ueland

Rachel Leland

1914

Louise Elizabeth Adams
Winifred Dorothy Boegehold

Eleanor Gertrude Hadsell
Harriet May Harrer
Eleanor Theresa Mayer

Margaret Peck
Isabel Fitz Randolph

1915

Lucie Wilson Howe

Margaret Terriberry

IN UNIVERSITATE

Phoebe Edith Hoffman



Delta Delta Delta Fraternity

FOUNDED 1888

Rho Chapter 1903

1913

E. Marguerite Allen
Helen L. Bridge
Irene L. Frear

Dorothy Kinch
Grace M. Pearson
Marion S. Roy

1914

Mildred S. Clark
Marie L. Clinch

Emily Lowndes
Helen I. McVickar
Margaret Reid



Pi Beta Phi Fraternity

FOUNDED 1867

N. D. Beta Chapter, 1904

1913

Ethel B. Goede
Margarita Leland
Gertrude E. Morris

Sarah Voorhis
Lillian Waring

Harriet Wilmot
Anna Woolworth

1914

Marion J. Barber
Esther Beers
Mary Elizabeth Kenny

Elizabeth Macauley
Julia Hobart Pierpont
Marguerite Schorr

Alice Page Nelson Waller
Martha Wyckoff

1915

Lillian Jackson
Dorothy Krier

Helen MacDonald
Regina Murnane

Isabel Totten



Chi Omega Fraternity

FOUNDED 1895

Epsilon Chapter, 1906

1913

Bessie Downs

Edith Frances Balmford

1914

Gladys H. Bateman
Grace Marie McLaughlin
Florence Palmer

Margaret Pattison Morgan
Adelaide Owens

1915

Edith Hardwick
Svea Nelson

Helen Douglas Reynolds
Beulah Weldon



"I should think you would get very tired of seeing so many things come one right after the other," said Alice.

Chapter V.
College Events

“And thick and fast they came at last,
And more, and more, and more.”

“I should think you would get tired of seeing so many things come one right after the other,” said Alice.

“So we should,” answered the Junior, “if we did not scorn to look at the same show twice or go to a party whose like was ever seen before. We are tired of swimming only in water and are trying to think of some way of making basketball more novel.”

“How do you manage to have something new all the time?”

“Oh! That is quite simple.

Speak roughly to your chairmen, dear,
And work them night and day;
They ought to understand that we
Are thoroughly blasé.”

“I should think that at that rate,” said Alice, “nobody would accept offices.”

The Junior looked appalled by this ignorance of human nature. “Don’t you know yourself,” she asked, “how willing anybody is to be killed by his own importance?”

“There is something in that,” said Alice; and she began to lay plans for a campaign. Upon her asking for advice, the Junior said:

“In order to be very much sought after, you must be different from all the other animals. You must rise in class meetings and suggest new ways of doing everything. Even make propositions to student council if you have the courage. When they repulse your suggestions, treat them with kindness. Always speak to everybody you meet whether you know her or not; but don’t mention names; the wrong ones always irritate people so.”

The next day when the Junior met Alice in the hall she had shrunk to half her natural size. “What is the matter?” asked the Junior in some alarm.

Poor Alice answered meekly. “In class meeting I ran for president and they made me Chairman of the Flower Committee. Perhaps I didn’t go about it scientifically enough, but now I’ll take your advice and study the events of the past two or three years so as not to do anything like them. But I really don’t see how a flower committee could be very original unless Mr. Burbank were on it.”

“Never mind,” said the Junior, “I don’t mind reviewing the parade of events for your benefit. Sit here with me and watch them go by.”

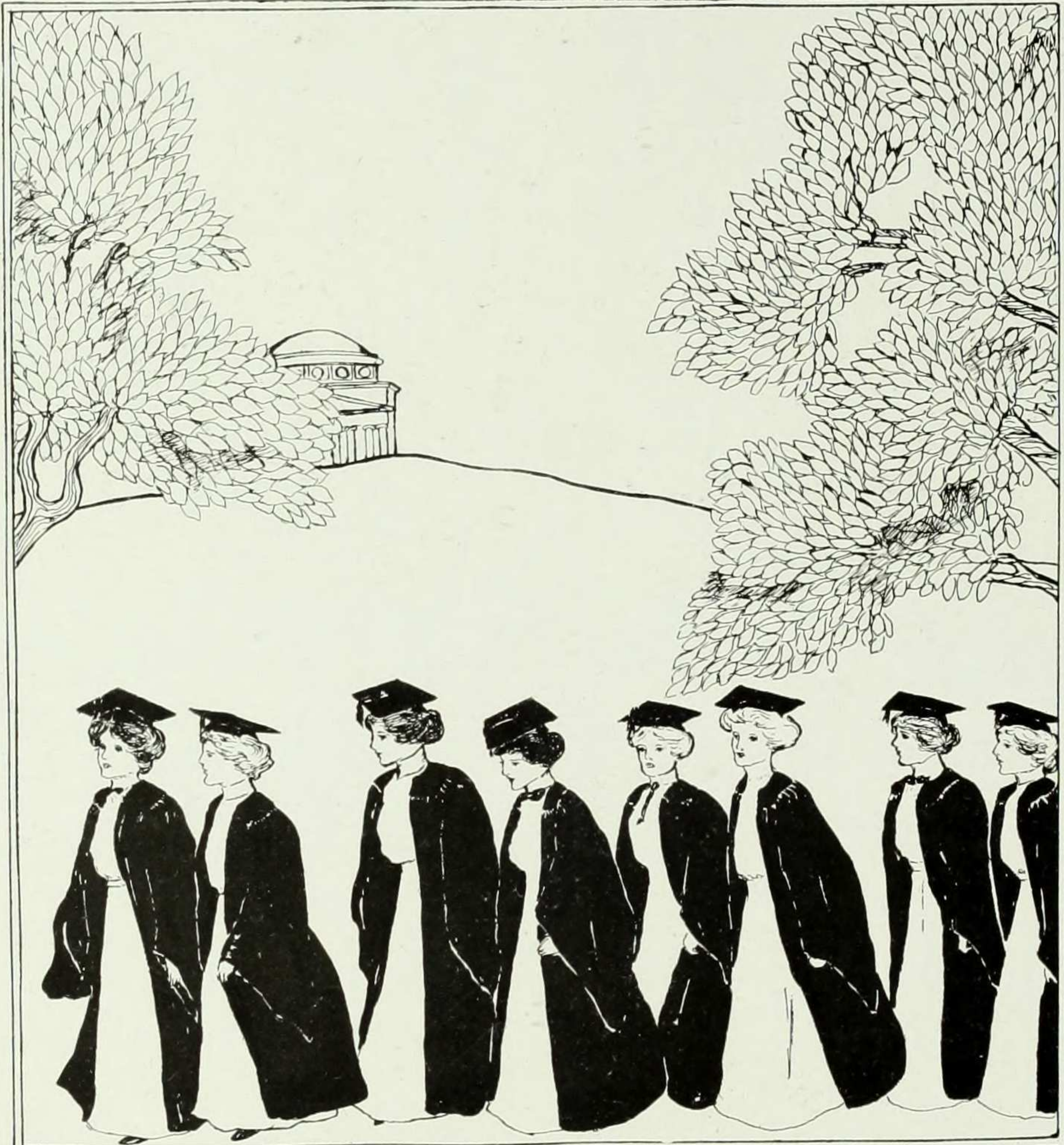
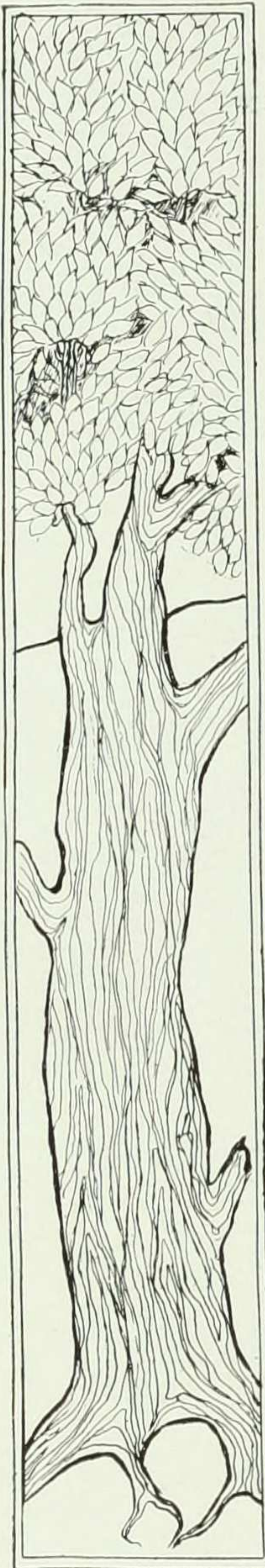

COMMENCEMENT

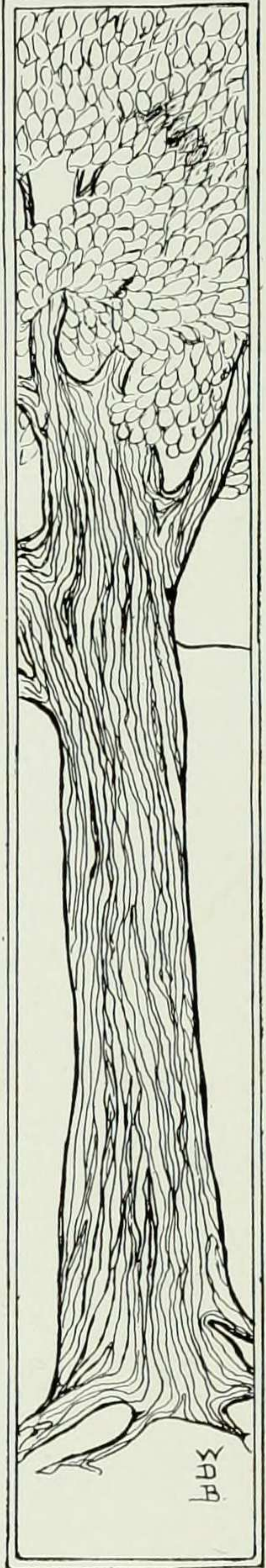

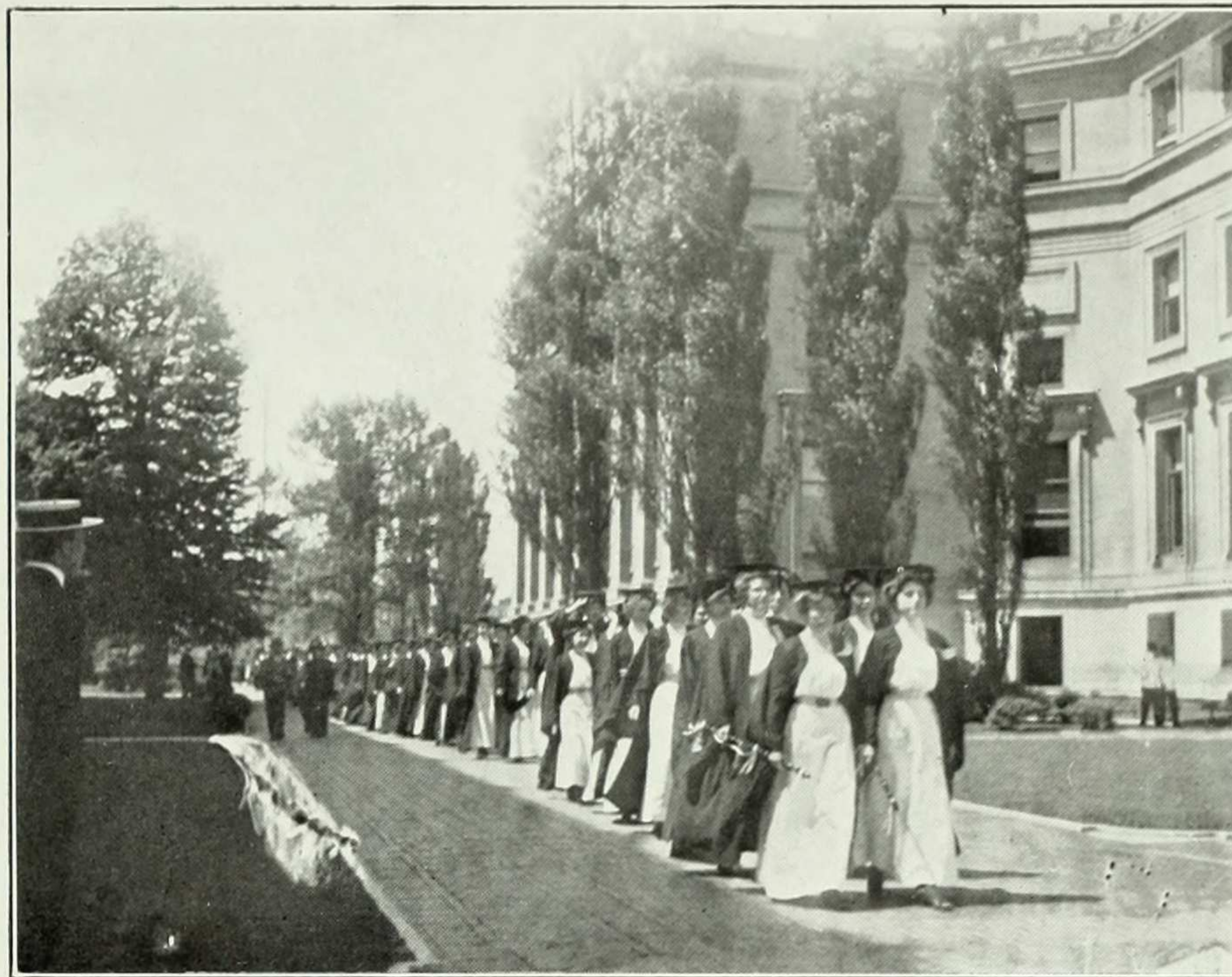

Baccalaureate Service

SUNDAY, JUNE 2

4 P. M. BACCALAUREATE SERVICE, COLUMBIA
GYMNASIUM

Speaker: DR. CHARLES E. JEFFERSON
Pastor of the Broadway Tabernacle

Barnard Senior Dance

MONDAY, JUNE 3

9 P. M. AT EARL HALL

Committee

BERTHA JUNGHANS.....	<i>Chairman</i>
ELVA HOOVER	PAMELA POOR
ISABEL KASS	ELIZABETH STACK
MARGARET KUTNER	GRACE ROGERS
ISABELLE NOYES	CORA THEES
ELEANORE MYERS	

Ex-Officio

MARY MULQUEEN

IRENE GLENN



The Midsummer Night's Dream

PRESENTED BY THE SENIOR CLASS

On The Campus

Saturday, June 1

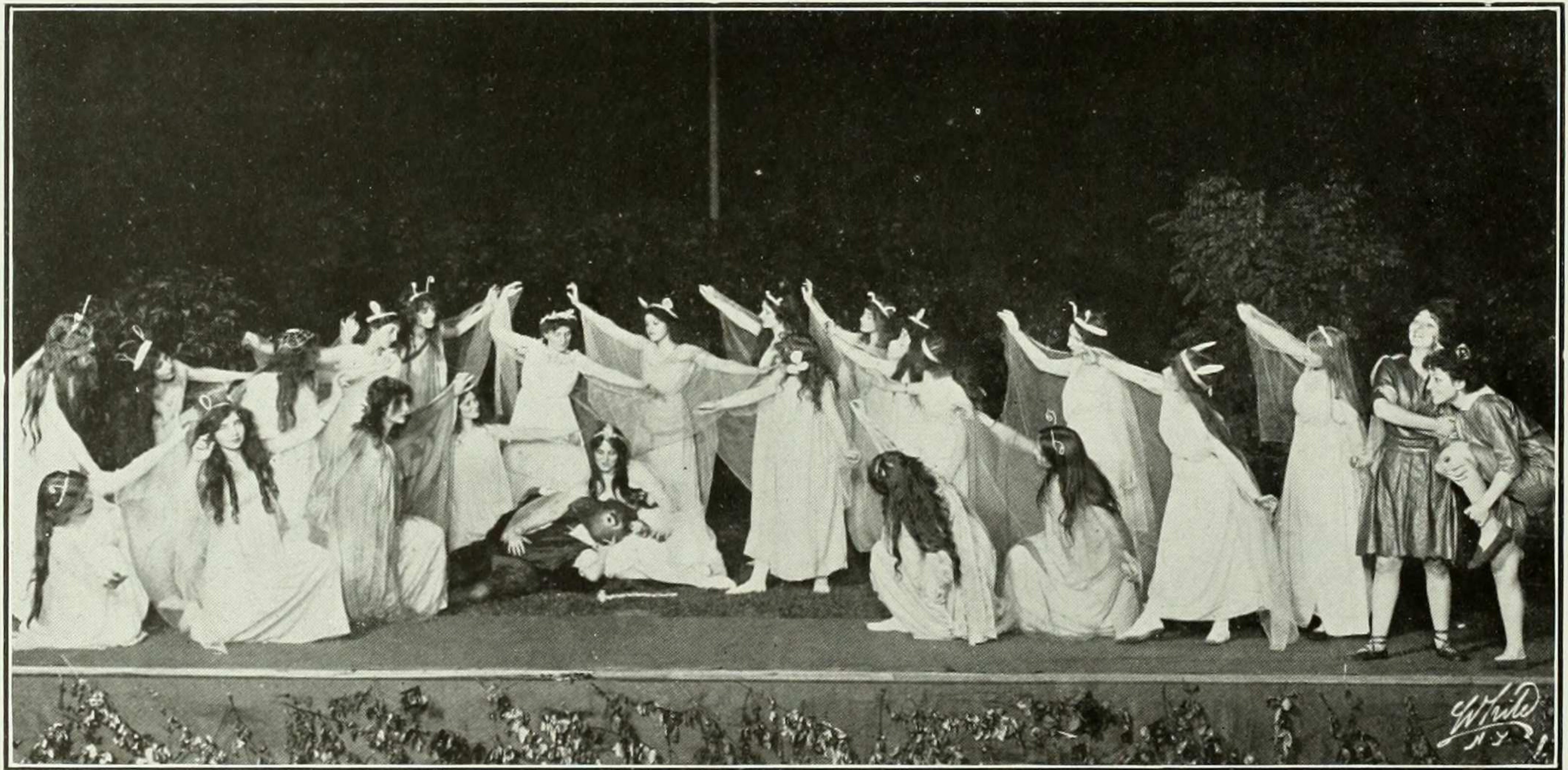

Dramatis Personae

THESEUS, DUKE OF ATHENS.....			L. WEIL	
LYSANDER	}	In Love with	}	
DEMETRIUS.....				Hermia
PHILOSTRATE, MASTER OF THE REVELS TO THESEUS			P. HOFFMAN	
HIPPOLYTA			A. LOUGHREN	
HERMIA, IN LOVE WITH LYSANDER.....			CORR THEES	
HELENA, IN LOVE WITH DEMETRIUS.....			ANNE WILSON	
QUINCE (PROLOGUE)			ERNESTINE ISABEL	
BOTTOM (PYRAMUS)			L. MORDECAI	
FLUTE (THISBE)			P. CAHN	
SNOUT (WALL)			C. STRAITON	
SNUG (LION)			E. HELLER	
STARVELING (MOONSHINE)			G. BORCHARDT	
OBERON, KING OF THE FAIRIES.....			E. FRANKLIN	
TITANIA, QUEEN OF THE FAIRIES.....			M. HAMBURGER	
PUCK, ROBIN GOODFELLOW.....			ELIZABETH GRAY	
PEASBLOSSOM.....	}	Fairies of Titania's Train	}	
COBWEB.....				E. MYERS
MOTH				F. VAN VRANKEN
MUSTARDSEED.....				G. SEGEE
			G. CUSACK	

Fairies of Oberon and Titania

M. Wood	G. Walther
G. Green	I. Morrison
M. Kutner	K. Gray
D. Griffin	E. Hardy
L. Landru	E. Ziegle
S. Gleason	H. Burkholder
E. Booth	I. Glenn
P. Sharpe	G. Cerow
R. Fischel	M. Wegner
M. Greenwold	E. Valet

Attending on Theseus and Hippolyta.

LORDS		LADIES	
M. Scully	E. Wunderlich	E. Woodruff	F. Hazel
L. Nyitray	R. Thompson	M. Hodges	F. Rees
I. Johnson	M. Heilprin	M. Mulqueen	G. Rogers
E. Mathews	G. Pearson	E. Stack	F. Lowther
D. Spear	P. Oelrich	C. Von Wahl	D. von Doenhof
E. Jones	E. Wigand	H. Hale	E. Morris
E. Reardon		S. Leerburger	

SCENE—A wood near Athens.



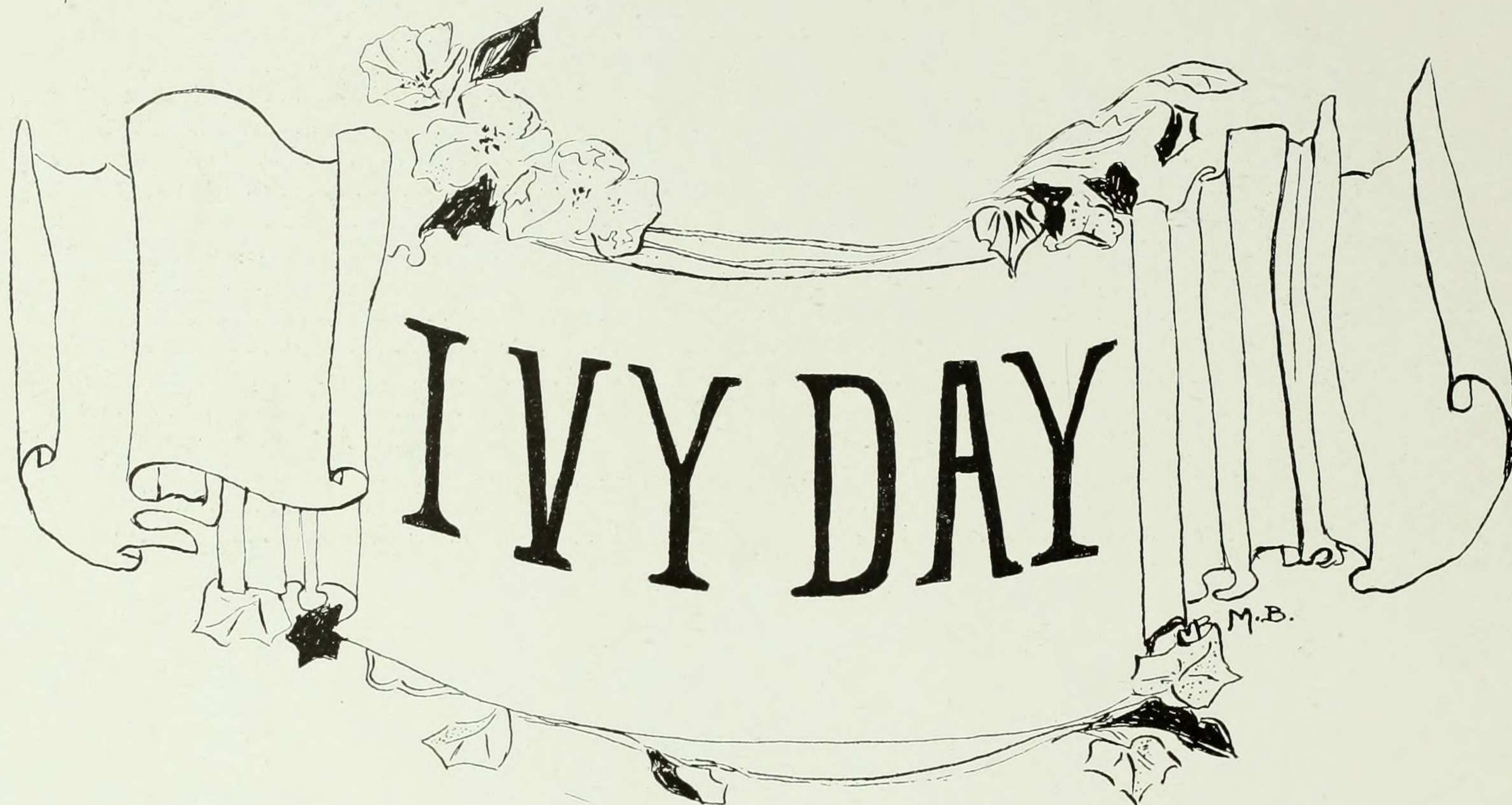

TUESDAY, JUNE 4

PART ONE—IN THE CLOISTERS

SENIOR SONG AND SONGS OF THE YEARS BY 1912	
FAREWELL FROM 1914 TO 1912.....	CORINNE REINHEIMER, '14
STEPS ORATION	ELEANOR M. DOTY, '12
ACCEPTANCE OF STEPS.....	GERTRUDE MORRIS, '13
SONG OF THE CLASSES AND "SANS SOUCI"	

PART TWO—ON THE CAMPUS

IVY ORATION	PAULINE CAHN, '12
-------------------	-------------------

Ivy Day Pageant Presented by the Undergraduates to 1912

A band of country girls dancing on the green wantonly tearing an ivy garland, are suddenly cast under a spell by the Guardian Spirit of the Ivy (Elizabeth Gray, 1912), who commands the revellers to review the elements that have made the ivy. She summons the life-giving Earth, mother of growing things; and the quickening Rain, and the dazzling Sun, under whose influence the raindrops form the Rainbow. But Earth, Sun and Rain at first bring forth only the antagonistic Class Flowers—red carnations for the Freshmen, chrysanthemums for the Sophomores, white carnations for the Juniors, and Senior roses. At last the Ivy itself appears and binds all together in unity and harmony.

IVY PLANTING AND SENIOR IVY SONG

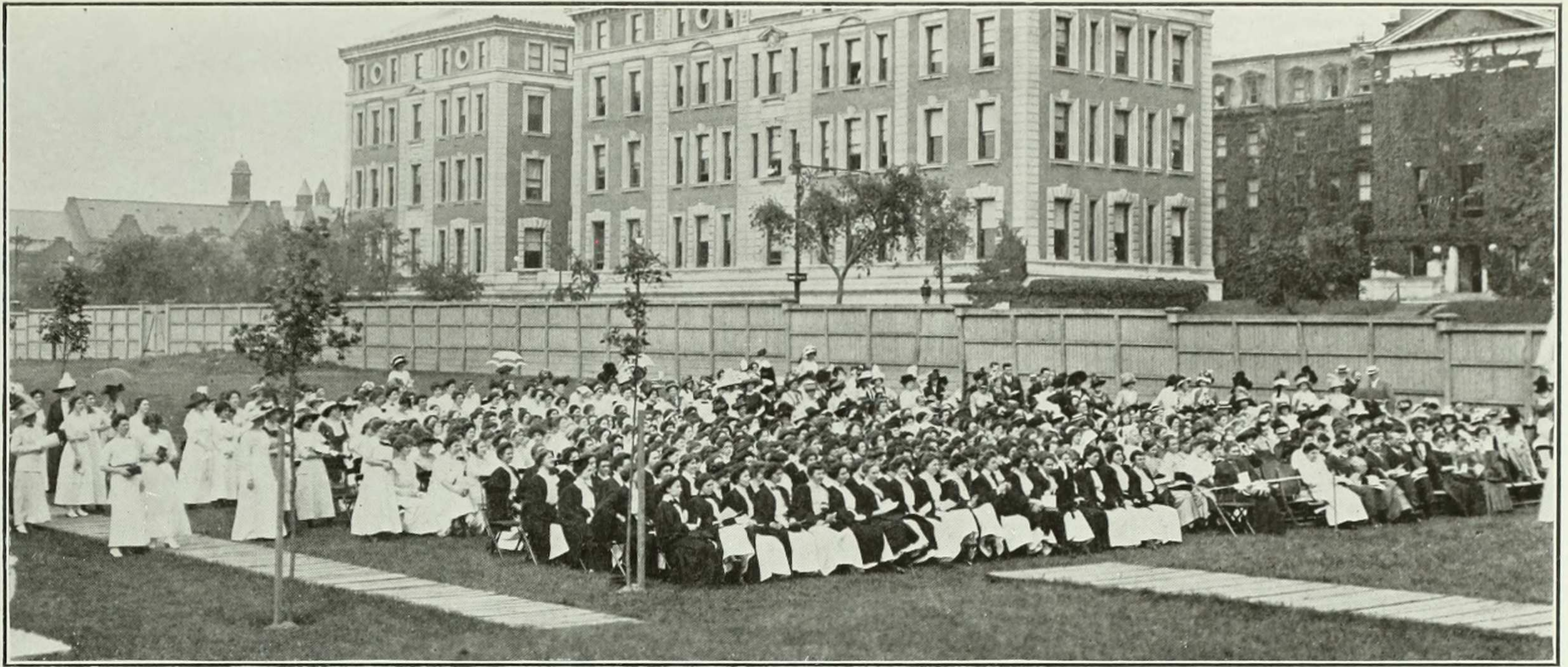

COUNTRY DANCERS

M. van Duyn, A. Salzman, '13; S. Andrews, M. Carman, A. Fox, H. Harrer, R. Hilborn, M. Kenny, E. Mayer, C. Wells, '14; K. Fox, '15.

EARTH

A. Barrett, H. Crosby, M. Kelley, M. Robinson, R. Tyndall, '13; M. Brittain, A. Clingen, E. Davis, M. Engler, F. Harris, B. Heinemann, S. Miner, A. Schechter, '14; G. Greenbaum, E. Kramer, E. Krause, M. Terriberry, B. Weldon, '15.

RAIN

D. Cheesman, D. Kinch, L. Waring, '13; F. Gates, E. Macaulay, '14; A. Herzfeld, '15.

SUN

V. Brittain, F. Upham, '14; R. Erksine, M. Gray, V. Hotson, H. MacDonald, I. Totten, H. Zagat, '15.

RED CARNATIONS

G. Caulfield, M. Evans, E. Fernstrom, A. Jordan, E. Kerby, '15.

CHRYSANTHEMUMS

B. Adler, C. Cohen, I. Greenburg, E. McCrodden, M. Schorr, '14.

WHITE CARNATIONS

E. London, M. Katz, H. Martin, V. MacGivney, R. Osterberg, '13.

TEA ROSES

E. Burgess, '13; E. Thomas, R. Guernsey, I. Randolph, '14; E. Stiles, '15.

IVY

M. Allen, H. Bernays, H. Dana, H. Reynolds, E. Goede, N. Harris, D. Kalt, P. Lockwood, A. Magid, E. Oerzen, S. Pero, E. Rosenblatt, M. Stewart, V. Turck, '13; J. Unger, L. Jeffrey, M. Wyckoff, '14; E. Dearden, F. Kirchwey, H. Jenkins, R. Murnane, '15.

Committee

Dorothy A. Spear, '12, <i>Chairman</i>	Ruth Guernsey, '14	Esther Burgess, '13	Gertrude Caulfield, '15
Gladys R. Segee, '12	Florence Harris, '14	Dorothy Cheesman, '13	Lillian Soskin, '15
Florence Rees, '12	Sidney Miner, '14	C. Hazel Martin, '13	Eleanore Myers, '12
Hazel Burkholder, '12	Rose Marie Wise, '14	Marjorie Robinson, '13	Irene L. Glenn, '12

} *Ex-officio*

One Hundred and Fifty-eighth Annual Commencement

COLUMBIA UNIVERSITY GYMNASIUM, WEDNESDAY, JUNE FIFTH

Conferring of Degrees

Prizes and Honors

KOHN MATHEMATICAL PRIZE

LILLIAN ALMA MACDONALD, 1912

HERRMAN BOTANICAL PRIZE

HESTER MARY RUSK, 1913
MARY WITHERSPOON STEWART, 1913

BARNARD COLLEGE FELLOWSHIP FOR GRADUATE STUDY

DOROTHY ALICE SPEAR, 1912

THE JENNY A. GERARD MEDAL

PHEBE EDITH HOFFMAN, 1912

EARLE PRIZE IN CLASSICS

EDITH MOORE VALET

DEPARTMENTAL HONORS

Chemistry

Lillian Alma MacDonald

Classical Philology

Molly Brooke Temple Coyle
Mildred Livingston Hodges
Edith Moore Valet

English

Elsa Sauter Mehler
Virginia Smith

Psychology

Anna Cobb Hallock

German

Gertrude Seraphine Borchardt

History

Phebe Edith Hoffman
Clare Hildegarde Reese

Italian

Louise Nyitray

Mathematics

Georgia Angela Cerow
Esther Lewontin
Lillian Alma MacDonald
Marjorie O'Connell

Philosophy

Amy Weaver

Zoology

Florence de Loiselle Lowther

GENERAL HONORS

Mabel Barrett
Molly Brooke Temple Coyle
Phebe Edith Hoffman
Lillian Alma MacDonald

Paula Frida Oellrich
Ethel Scarlett Richardson
Hester Mary Rusk

Margaret Southerton
Dorothy Alice Spear
Edith Moore Valet

HIGHEST FINAL GENERAL HONORS

Gertrude Seraphine Borchardt
Mildred Valentine Hamburger
Elsa Sauter Mehler

Louise Nyitray
Clare Hildegarde Reese

Etta May Schweis
Beatrice Clara Stegman

ALUMNAE PARADE



FLOWER GIRLS



BRICKLAYERS

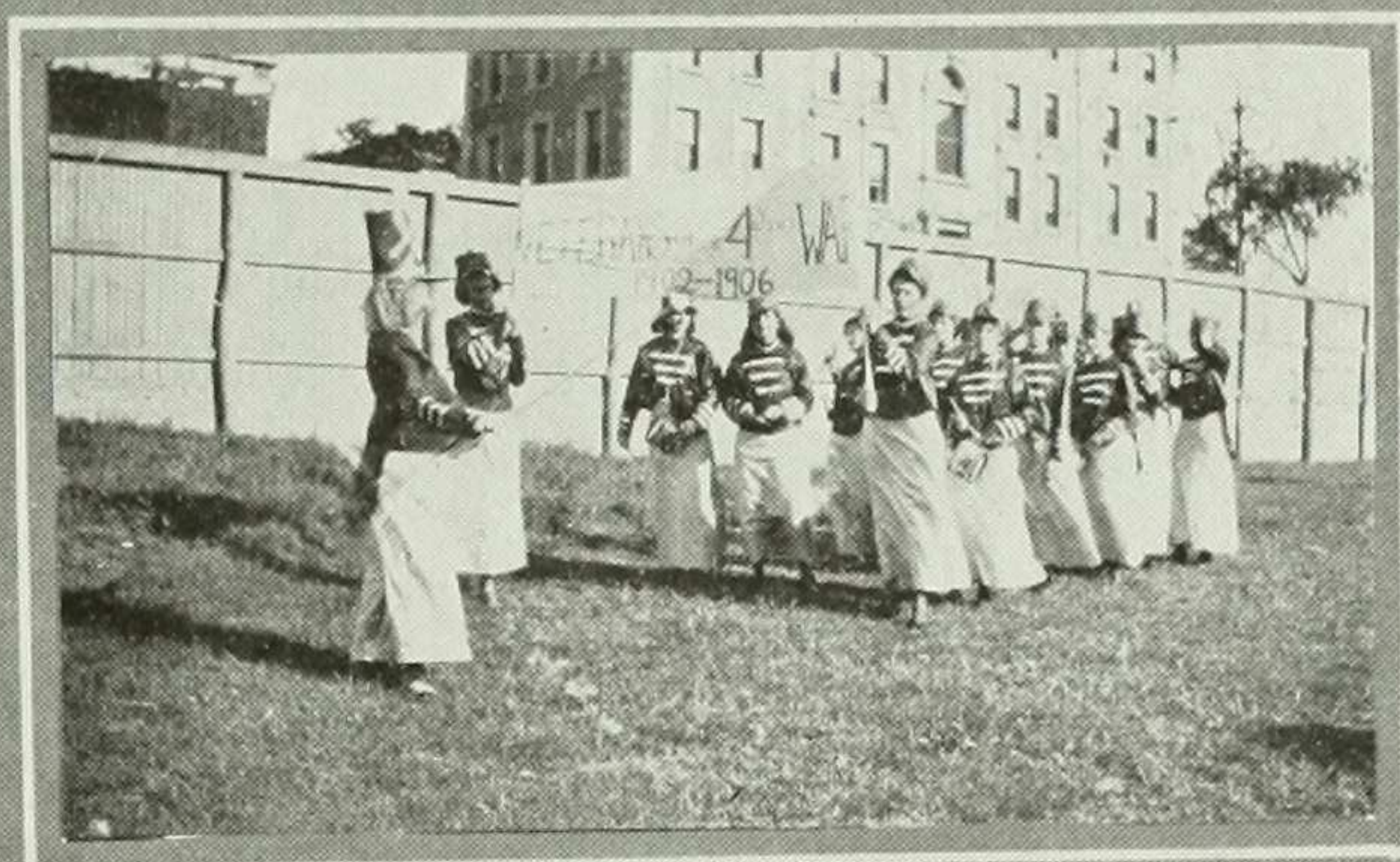

THE BAND



THE DURBAR

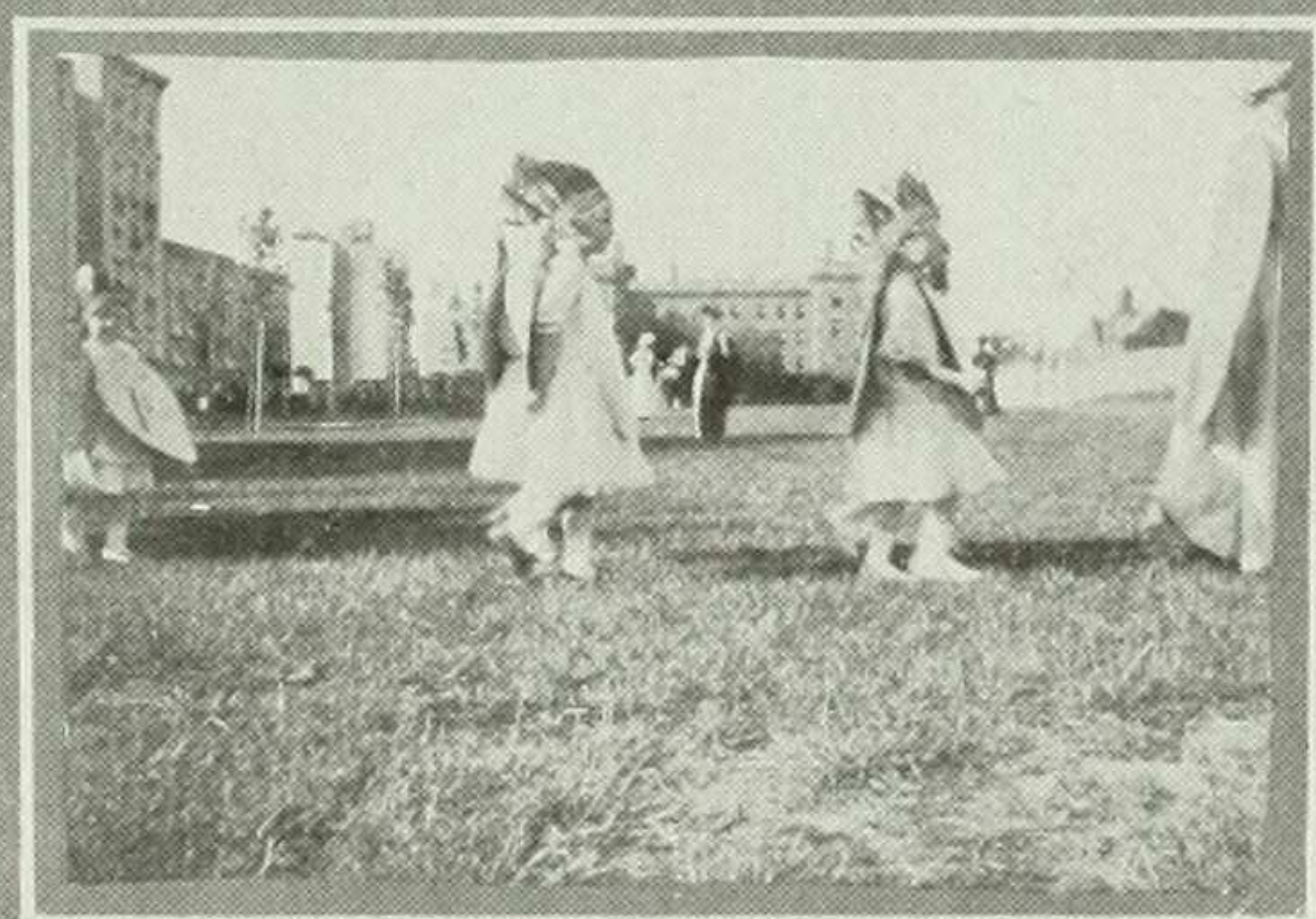

ALUMNAE "BABIES"



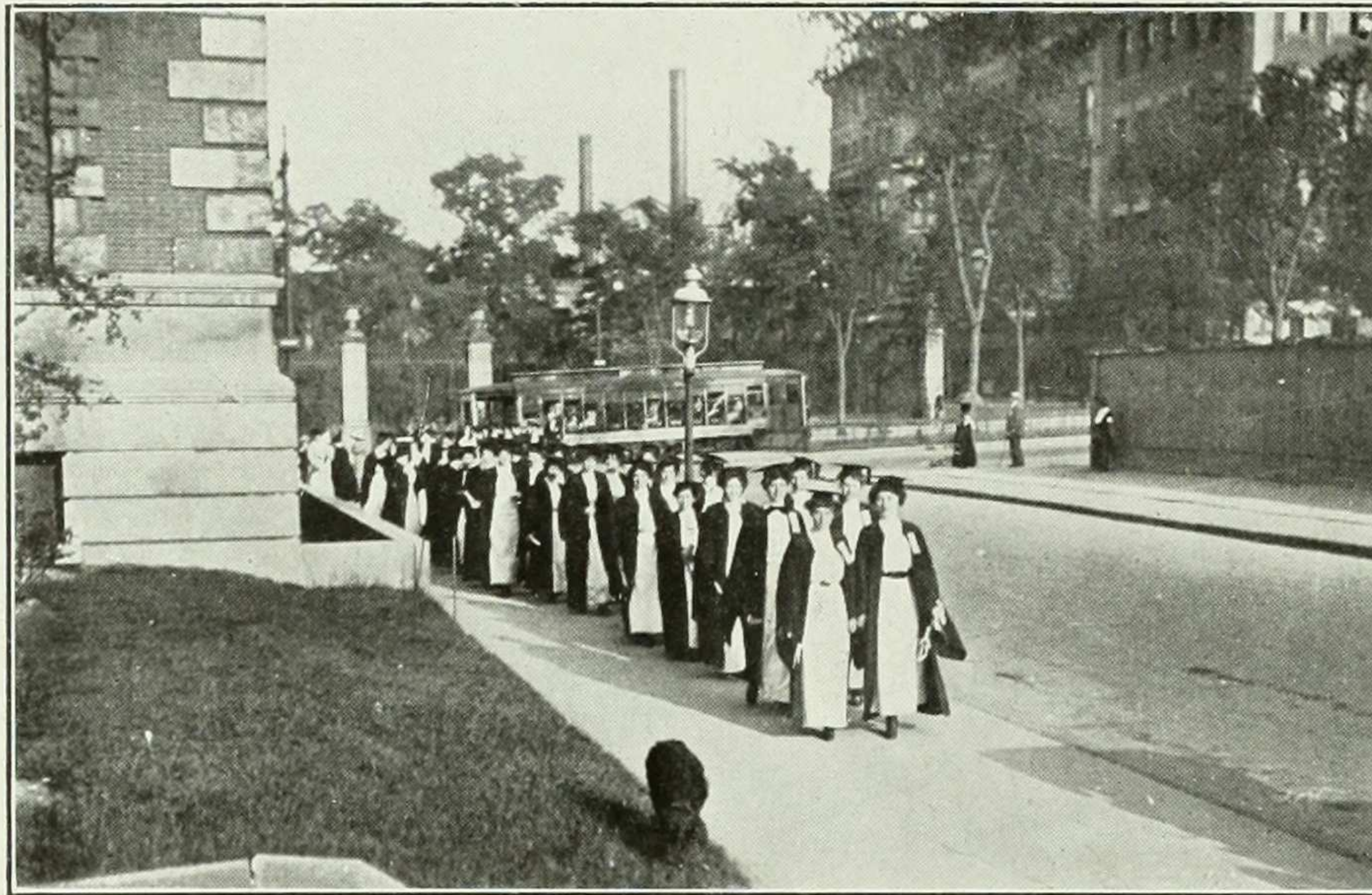

Class Day Exercises

COLUMBIA GYMNASIUM, THURSDAY, JUNE 6

Program

OVERTURE	VIOLIN CLUB
CLASS SONG	CHRYSTENE STRAITON
SALUTATORY	ELEANORE MYERS
HISTORY	DOROTHY SPEAR
CLASS POEM	ELEANORE MYERS
ANTI-PRECEDENT REFORM BILL	LUCILE MORDECAI
DISTRIBUTION OF BAGGAGE	FLORENCE DE L. LOWTHER
CLASS SONG	MARGARET SOUTHERTON
PROPHECY	MILDRED HAMBURGER
PRESENTATION TO COLLEGE	IRENE GLENN
ANNOUNCEMENT OF ELECTIONS TO PHI BETA KAPPA	MARION E. LATHAM
VALEDICTORY	CORA ROHDE THEES
PALISADES SONG	LILLIAN CLOSSON, '09

Committee

Irene L. Glenn, *Chairman*

Pauline Cahn	Florence Lowther
Eleanor Doty	Lillie Stein
Amanda Loughren	Margaret Southerton

Ex-Officio

Eleanore Myers	Mary Mulqueen
----------------	---------------

Senior Banquet

Toasts

NICHOLAS MURRAY STRAITON—Chairman of Committee on Student Peculiarities—Toastmaster.

VIRGINIA C. CAHN
HENRY RAYMOND WILSON
DR. SHOTMAN HOFFWELL

ANNA E. H. STEIN
PROFESSOR HIRST-NYITRAY
MRS. VON LIGGETT WAHL

Committee

ELEANOR DOTY, *Chairman*

A. EVANS
E. JONES
L. LANDRU
A. MARTIN
L. MORDECAI

S. STRAITON
F. VAN VRANKEN
E. MYERS
M. MULQUEEN
I. GLENN (*ex-officio*)

Serenade Song

Tune—Memorial Day Song.

When long ago we entered here,
All Barnard seemed so strange and new
Until we found our sisters dear,
Our glorious old 1—9—1—2.

So through the years we'll loyal be,
We'll always love the buff and blue;
And when these colors e'er we see,
We'll always think, dear '12, of you.

Oh 1912, can you forget
What oft you've heard your sisters tell?
Oh, let our love go with you yet
'Adown the valley of farewell.



A PRESIDENTIAL LINE

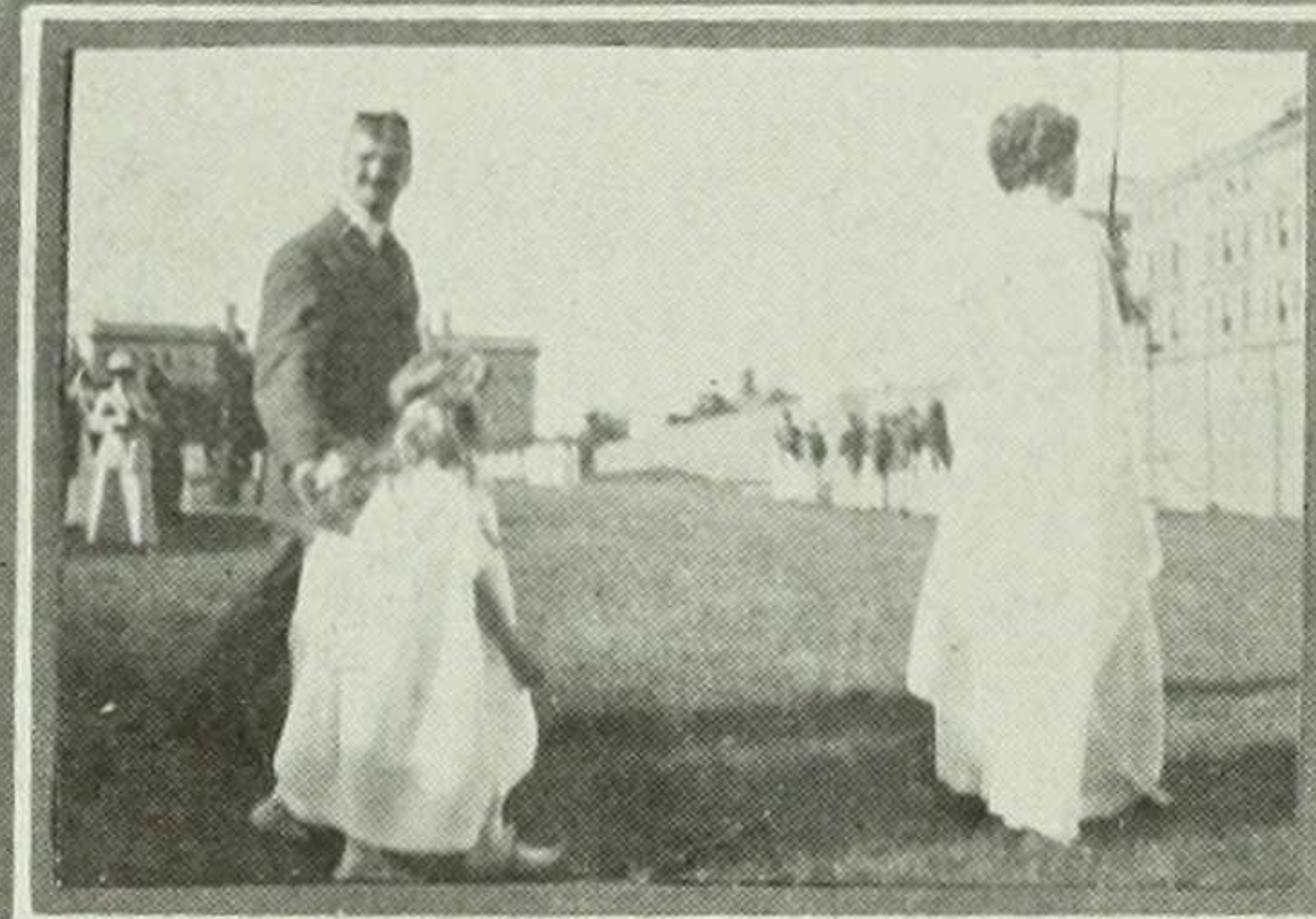

PROFESSOR KNAPP



1912 UNDERGRAD PRESIDENT



THE DEAN



1913 UNDERGRAD PRESIDENT

"DODGE."



OUR ATHLETES

"WINNIE"



THE STAGE

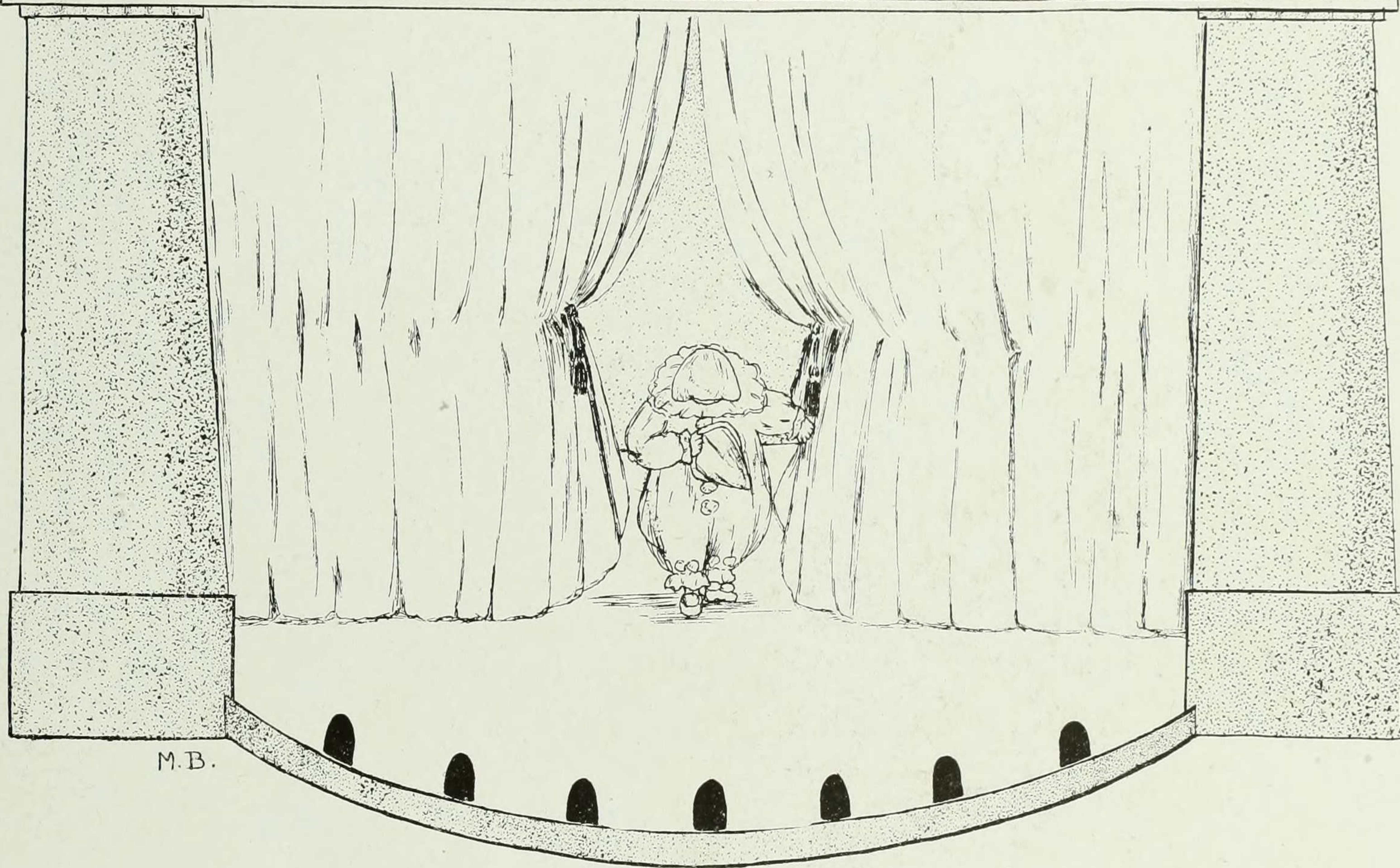

M.B.

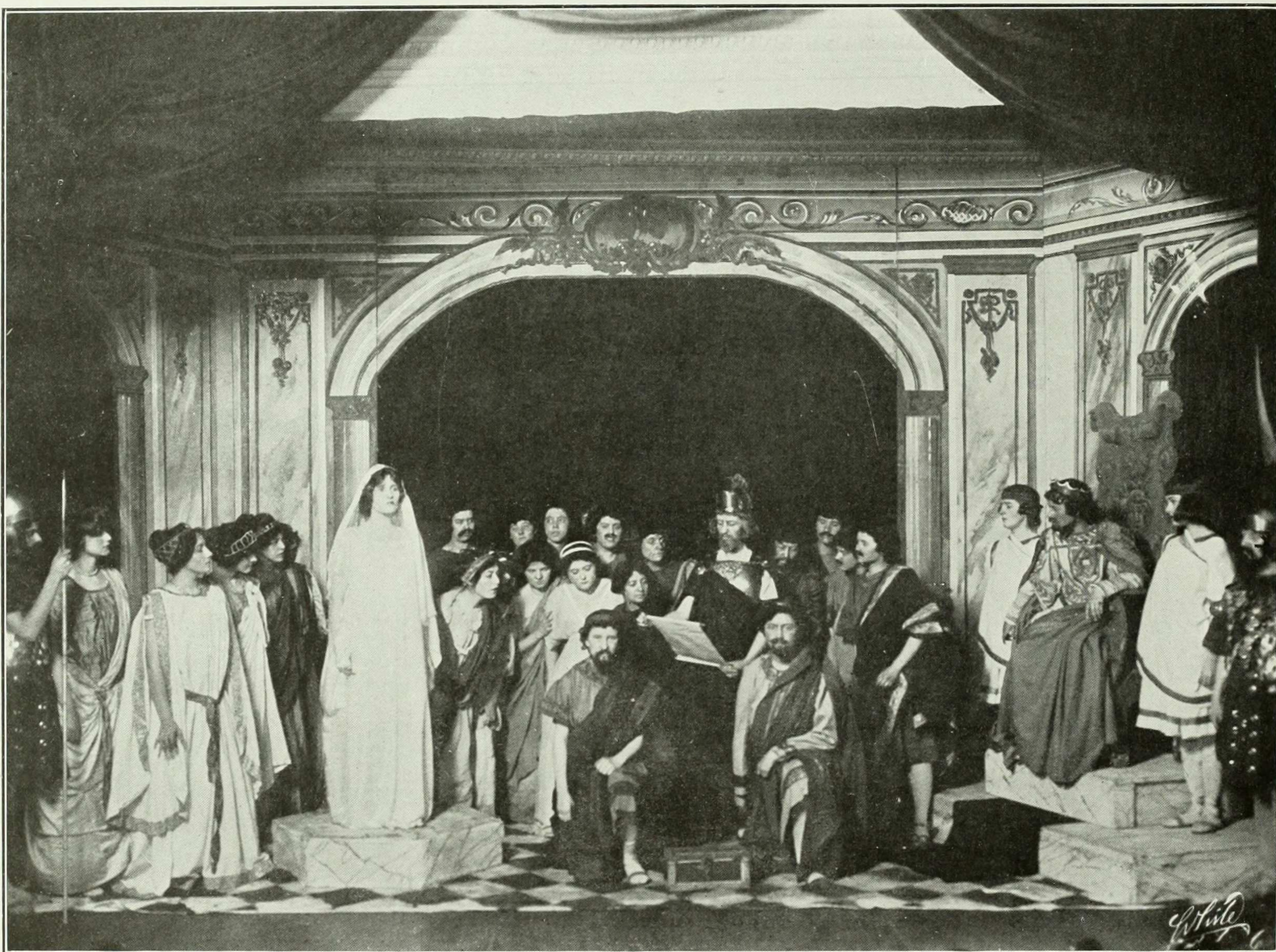

THE TRIAL

The Winter's Tale

BY WILLIAM SHAKSPERE

Presented by the Undergraduate Association of Barnard College April 19 and 20, 1912

Cast of Characters

LEONTES, KING OF SICILIA.....	C. VON WAHL, '12
MAMILLIUS, YOUNG PRINCE OF SICILIA.....	HELEN MORRIS, '14
CAMILLO.....	M. SCHORR, '14
ANTIGONUS.....	E. ASTRUCK, '15
CLEOMENES.....	M. ENGLER, '14
DION.....	G. PEARSON, '12
POLIXENES, KING OF BOHEMIA.....	M. KENNY, '14
FLORIZEL, PRINCE OF BOHEMIA.....	D. HEROD, '14
ARCHIDAMUS, A LORD OF BOHEMIA.....	I. TOTTEN, '15
FIRST LORD.....	M. POLLITZER, '15
COURT OFFICER.....	M. GRAY, '15
FIRST GENTLEMAN.....	E. TOBIN, '15
SECOND GENTLEMAN.....	B. HEINEMANN, '14
THIRD GENTLEMAN.....	I. TOTTEN, '15
ATTENDANT.....	E. STERN, '15
MARINER.....	L. SOSKIN, '15
AUTOLYCUS, A ROGUE.....	C. STRAITON, '12
OLD SHEPHERD.....	A. EVANS, '12
CLOWN.....	L. WALTON, '14
NEATHERD.....	M. COYLE, '12
HERMIONE, QUEEN OF LEONTES.....	ELIZABETH GRAY, '12
PERDITA, DAUGHTER OF LEONTES AND HERMIONE.....	MILDRED HAMBURGER, '12
PAULINA, WIFE OF ANTIGONUS.....	FLORENCE LOWTHER, '13
FIRST LADY.....	RUTH GUY, '13
SECOND LADY.....	HELEN McDONALD, '15
THIRD LADY.....	FLORENCE REES, '12
MOPSA.....	MARGUERITE ALLEN, '13
DORCAS.....	ELIZABETH PALMER, '15

<i>Lords</i>	<i>Ladies</i>	<i>Pages</i>	<i>Guards</i>
E. Houghton, '13	Marguerite Kalt, '13	G. Cusack, '12	E. Booth, '12
L. Bartling, '13	Lucile Weil, '12	G. Cerow, '12	J. Dale, '14
B. Junghans, '12			<i>Mob</i>
<i>Shepherdesses</i>	<i>Shepherds</i>	F. Mills, '14	L. Morgenthau, '15
Lillian Waring, '13	C. Shook, '12	M. Coyle, '12	Elsa Heller, '12
Frances Gates, '14	L. Morgenthau, '15	B. Heinemann, '14	Edith Deacon, '12
Luisa Ros, '14	R. Hilborn, '14	G. Greenwald, '14	Sarah Blumgarten, '12
Eleanore Myers, '12	G. Segee, '12	I. von Glahn, '13	Isabelle Morrison, '12
	M. Scully, '12	V. Smith, '12	Catherine Walther, '12
Coached and staged by Mr. Alfred Young.	Property Mistress, Florence Van Vranken, '12.		
Musical Director, Imogene Ireland, '13.	Wigs by Berner.		
Scenery Backdrop of Act II., Scene 3, painted by Irene Glenn, '12, Susan Leerburger and Estelle Krause, '15.	Properties and Scenery by H. Fredericks.		

Committee

ELEANOR M. DOTY, <i>Chairman</i>	DOROTHY CHEESMAN, '13	ISABELLE RANDOLPH, '14
FLORENCE DEL. LOWTHER, '12	EDDIE PARKS, '13	MARGARET TERRIBERRY, '15
	<i>Ex-officio</i>	
CONSTANCE VON WAHL, '12		CORA THEES, '12

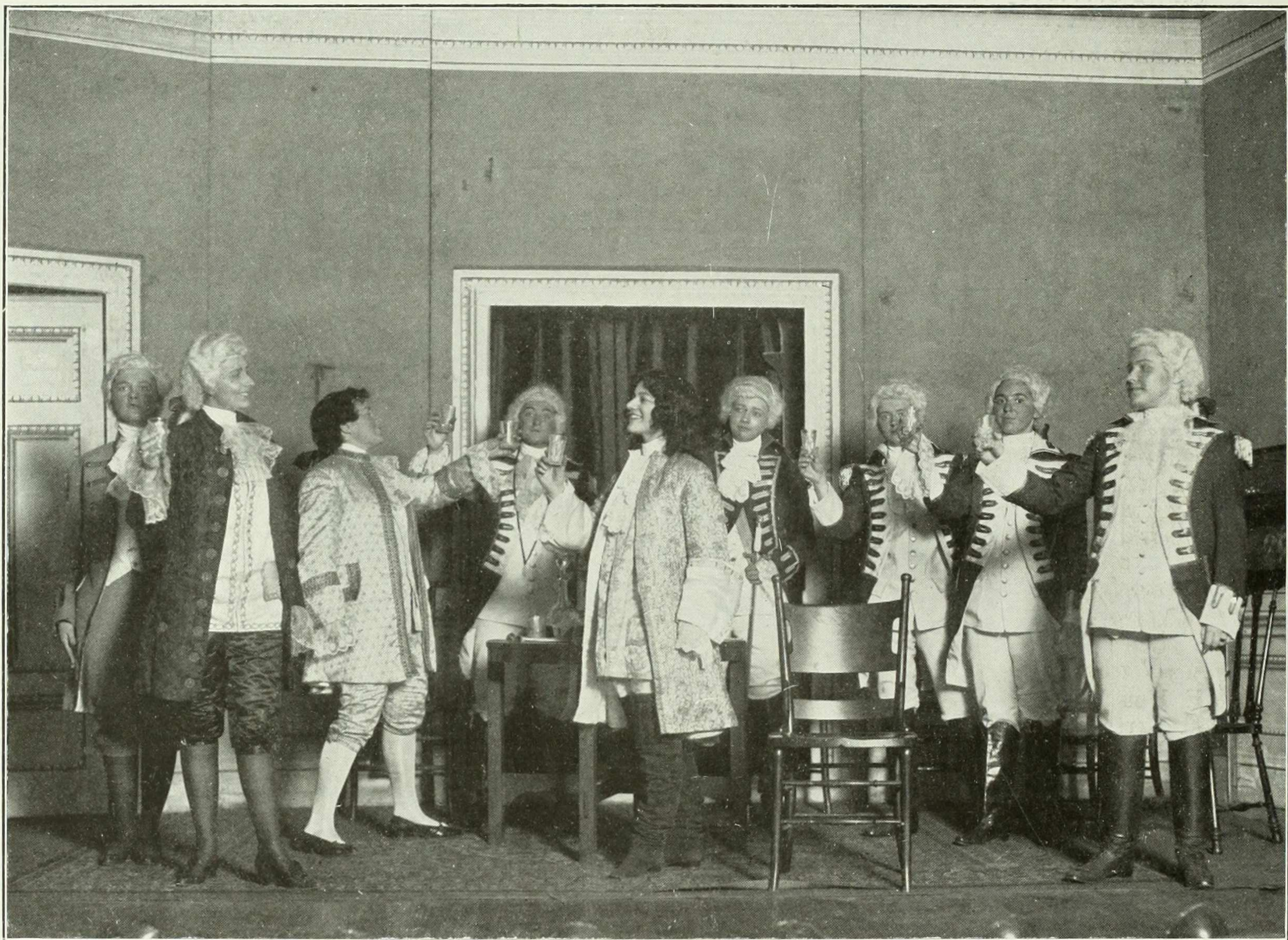

The Adventures of Lady Ursula

BY ANTHONY HOPE

Junior Play of the Class of 1914
December 6 and 7, 1912

Persons of the Play

THE EARL OF HASSENDEN	H. HEROD
SIR GEORGE SYLVESTER	M. KENNY
THE REV. MR. BLIMBOE	C. STRAITON
MR. DENT	A. VORHAUS
MR. CARLETON	J. UNGER
MR. DERVEREUX	M. REID
MR. WARD	F. PALMER
SIR ROBERT CLIFFORD	J. ROSENTHAL
QUILTON	L. JEFFREY
MILLS	H. FRIEDMAN
SERVANT (IN ACT III)	H. SUMMER
MRS. FENTON, AUNT TO DOROTHY FENTON	F. SCHWARTZMAN
DOROTHY FENTON, BETROTHED TO LORD HASSENDEN	L. ROS
THE LADY URSULA BARRINGTON, SISTER TO LORD HASSENDEN	M. SCHORR

Vocal Selections by Miss Esther Beers
Incidental Music by the Barnard Violin Club

Committee

MARGUERITE SCHORR, *Chairman*
IPHIGENE OCHS
LILLIAN WALTON
LAURA JEFFREY
JEANNETTE UNGER

ISABEL RANDOLPH
DOROTHY HEROD
DOROTHY FITCH } *Ex-officio*
MAY KENNY }



SOPHOMORE SHOW

His Excellency the Governor

Presented by the Class of 1915

November 15, 1912

Characters

HIS EXCELLENCY THE GOVERNOR, SIR MONTAGUE MARTIN.....	RAY LEVI
THE RIGHT HONORABLE HENRY CARLTON, M. P.....	GRACE BANKER
CAPTAIN CHARLES CAREW, A. D. C.....	EDITH STILES
MR. JOHN BAVERSTOCK, PRIVATE SECRETARY.....	LUCIE HOWE
CAPTAIN RIVERS.....	MARY GRAY
MAJOR KILDARE.....	ISABEL TOTTEN
A SENTRY.....	EDNA ASTRUCK
A BUTLER.....	GRACE GREENBAUM
AN OFFICER.....	} FANNIE MARKWELL
A NATIVE.....	
MRS. WENTWORTH BOLINGBROKE.....	CORA SENNER
ETHEL CARLTON.....	HELEN BLUMENTHAL
STELLA DE GEX.....	HELEN JENKINS

TIME—About the middle of the nineteenth century.

PLACE—The reception room of Government House, Amandaland Island, Indian Ocean.

Committee

Ray Levi, *Chairman*

Helen Blumenthal
Edna Astruck
Margaret Pollitzer

Freda Kirchwey
Louise Walker

Ex-Officio

Helen Jenkins

Katherine Fox



CAST OF 1915 FRESHMAN SHOW

Pandora's Box

Containing Much Agony

PEST I—SAUSNOM

SOANGETAHAKATHERINE FOX
TOSSAKEEDESTELLE KRAUS
JEEBIELIZABETH PALMER

THE TRIBE

R. Toussaient, A. Herzfeld, H. Lichtenstein, E. Berghaus, D. Earle, M. Doody, F. Markwell, D. Krier, V. Pulleyn, B. Weldon, M. Pollitzer, F. Belknap, E. Lambert, A. Paddock, D. Skinker.

PEST II

MONOLOGUEHELEN H. JENKINS

PEST III—RATHER FLIGHTY

THE GIRLMARGARET CARR
THE BOYHELEN LACHMAN

PEST IV—AIRY FAIRY

TWEEDLE-DUMEDNA ASTRUCK
TWEEDLE-DEELUCY MORGENTHAU
OYSTERS—E. Meyer, L. Kelley, G. Bain, A. Malieson, F. Flier.

PEST V—AS YOU LIKE IT OR WHAT YOU WILL

VERDA, THE FRESHMAN.....CORA SENNER
 In other words heroine
THE HERO, OF COURSE THE JUNIOR.....VERA HOTSON
THE SCOLDING AUNT.....HELEN ZAGAT
 The Sophomore
THE IRISH BIDDY—"Lady Oracle," wise and prophetic, and by virtue of these qualities
 the Senior
VERDA'S SISTERS—S. Bernheim, E. Kerby, E. Becker, E. Henry, E. Rich, H. Gilleaudeau
THEIR HEROES—M. Gray, A. Jordan, E. Cramer, H. Murphy, I. Totten, L. Folks
MORE SCOLDING AUNTS—D. Dean, G. Greenbaum, L. Soskin, E. Walker, L. E. Walker,
E. Oerzen.

The scene is laid at the threshold of Idealia on the Road to the Future

PEST VI

THE BRONZE TEE-HEE.....MARGARET MEYER

PEST VII

FATALHELEN BLEET

GRAND FINALE

Under direction of a noted artist.....D. STANBROUGH

COMMITTEE—Cora Senner, Chairman; Rhoda Erskine, Vera Hotson, Eleanore G. Louria, Grace Perlman. EX-OFFICIO—Freda Kirchwey, Louise Walker



La Perle Noire

BY VICTORIEN SARDOU

Presented by the French Societies of Columbia University,

December 13 and 14, 1912

BRINCKERHOFF THEATRE

Cast

TRICAMP	ALEXANDRE BRUNO, P. and S.
CORNELIUS	RENE MANES, 13 S
BALTHAZAR	RENE PIPEROUX, 14 S.
VANDERVEN	LOUIS MOQUIN, 15 C.
CHRISTIANE	PAULA LAMBERT, Pg.
SARA	HORTENSE FRIEDMAN, 14 B.
GUDULE	RITA HILBORN, 14 B.
PETERSEN	NORMAN C. HERTZ, 14 S.
PREMIER AGENT	STANLEY ADLER, 14 I.
DEUXIEME AGENT	GEORGE C. SPIRO, 16 C.

SCENES

- ACT I. Balthazar's Living Room.
ACT II. Balthazar's Study.
ACT III. Christiane's Room.

Concert in Aid of the Barnard Students' Building Fund

Under the Auspices of the
Barnard Young Women's Christian Association

BY THE
Musurgia of New York

March 18, 1912

PROGRAM

1. JOHN PEEL (Old English Hunting Song).....*Arranged by Mark Andrews*
 2. (a) BONNIE KATRINE*Arranged by Edward McDowell*
(b) THE KEYS OF HEAVEN (Old Cheshire Folk Song).....*Arranged by H. Elliot Button*
 3. (a) LES ADIEUX*Sarasate*
(b) LA VISION DE MA MERE..... }*Kronold*
(c) SPINNING WHEEL }
- MR. HANS KRONOLD
4. LOCHINVAR*William G. Hammond*
Incidental solos by Mr. Albert Walsh and Mr. Bernard H. Ferguson

INTERMISSION

5. (a) LULLABY*Brahms*
(b) THURINGEN FOLK SONG.....*Arranged by Abt*
(c) GLASSES UP WITH A SHOUT.....*Paul Bliss*
 6. (a) BERCEUSE SLAVE*Mlynarsky*
(b) DECLARATION OF LOVE.....*Rebikow*
(c) CANZONETTA*Alieneff*
(d) RUSSIAN DANCE*Simon*
- MR. HANS KRONOLD
7. (a) THE LAND O' THE LEAL.....*Arranged by H. Elliot Button*
Tenor obligato by Mr. Frederick Vettel
(b) TRUST IN THE LORD (Largo).....*Handel*
Cello obligato by Mr. Hans Kronold
(c) KITTY MAGEE*Arranged by Horatio Parker*
 8. BEDOUIN LOVE SONG.....*Arthur Foote*

Concert Committee

1912
Dorothy Griffin (chairman)
Harriet Hale
Florence Lowther

1913
Imogene Ireland
Bessie MacDonald
Eddie Parks

1914
Marion Barber
Marguerite Bevier
Jean Mohle

1915
Katharine Fox
Phyllis Hedley
Margaret Meyer

Ex-Officio
Miss Mary A. Patchin
Anne Wilson, 1912
Louise Comes, 1913

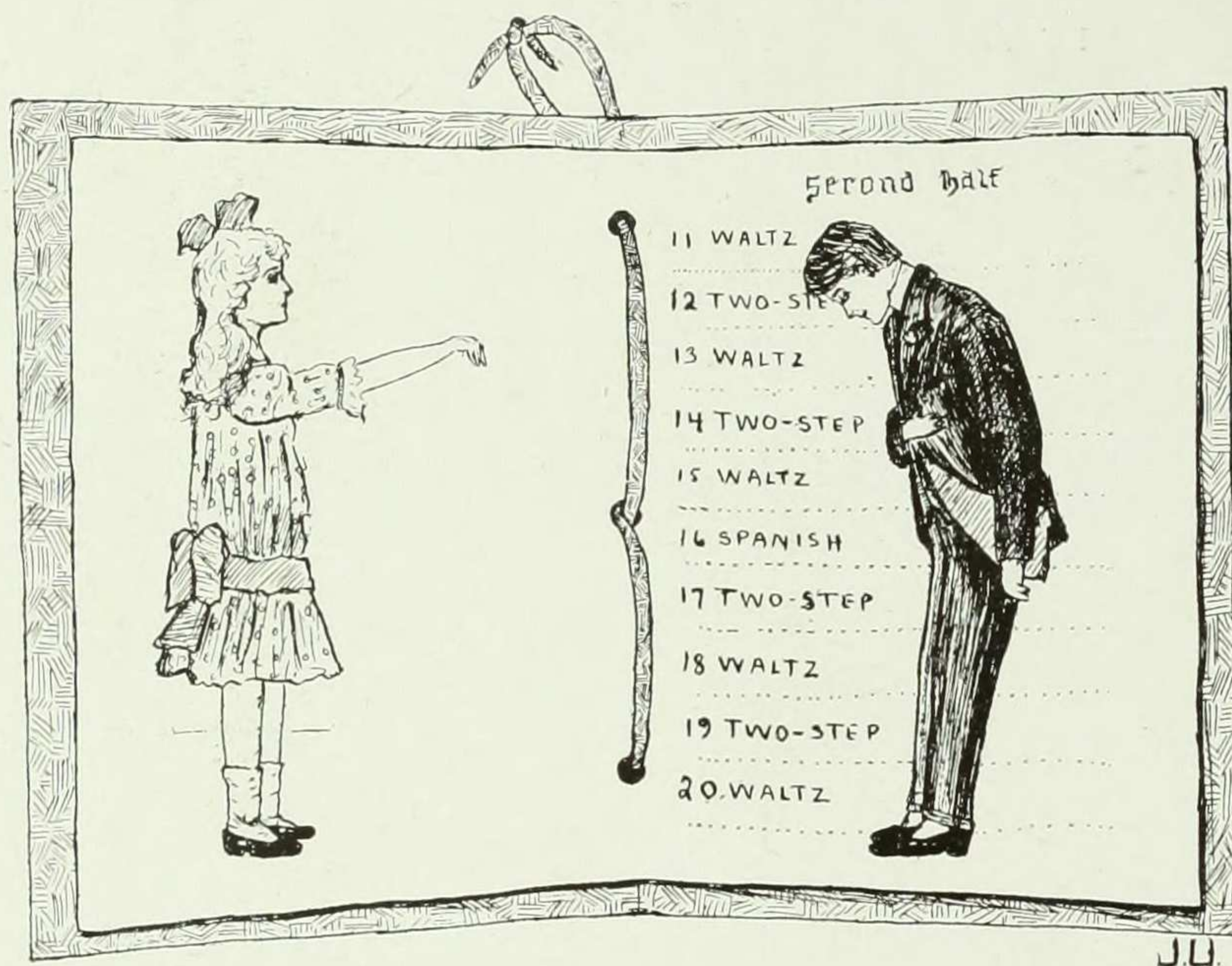

Sophomore Dance

Committee

ELEANOR LOURIA *Chairman*

MARGARET CARR

HELEN MACDONALD

LOUISE KELLEY

LUCY MORGENTHAU

LILLIAN JACKSON

HELEN JENKINS	}	<i>Ex-Officio</i>
KATHERINE FOX		



Committee

MARGARET BRITTAIN	Chairman
SIDNEY MINER	ALICE CLINGEN
JEANNETTE UNGER	EMILY LOWNDES
DOROTHY FITCH } <i>Ex-Officio</i>	
MARY KENNY }	

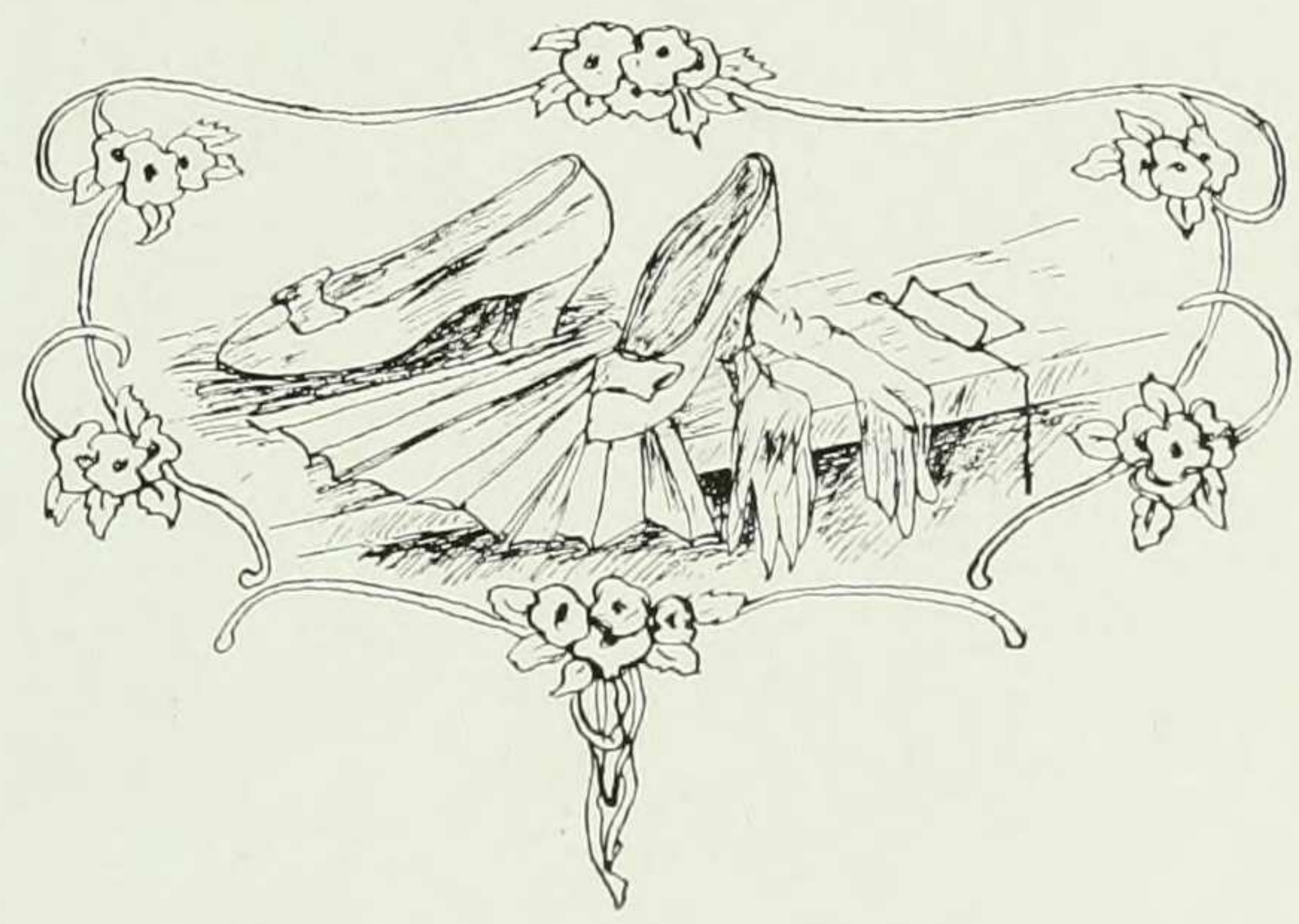



GREEK CHORUS AND DANCE

Won by 1914

LOUISE LINCOLN *Music*
 FLORENCE HARRIS *Words*
 RUTH GUERNSEY *Dance*

CONTEST IN LYRICS

CORINNE REINHEIMER, 1914
First place in serious lyric
 CONSTANCE BARNET, 1915
Second place in serious lyric
 LOUISE ADAMS, 1914
First place in comic lyric

HOOP ROLLING

Won by 1914

DISCUS HURLING

MARJORIE HILLAS, 1915..... *First place*
 LUCIE PETRI..... *Second place*
 GRACE PERLMAN..... *Third place*

HURDLING

ISABEL RANDOLPH..... *First place*
 ELEANOR MAYER..... *Second place*
 KATHARINE WILLIAMS..... *Third place*

TORCH RACE

Won by 1915

STILT RACE

ELEANOR HADSELL..... *First place*
 LOUISA ROS..... *Second place*
 HELEN MACVICKAR..... *Third place*

Score

Class of 1914..... 42 points
 Class of 1915..... 14 points

Committee

1914

RITA HILBORN *Chairman*
 Isabel Randolph Beatrice Heineman
 Ruth Guernsey Eleanor Hadsell
 Louise Fox
 Ex-Officio
 Edith Mulhall Eleanor Mayer

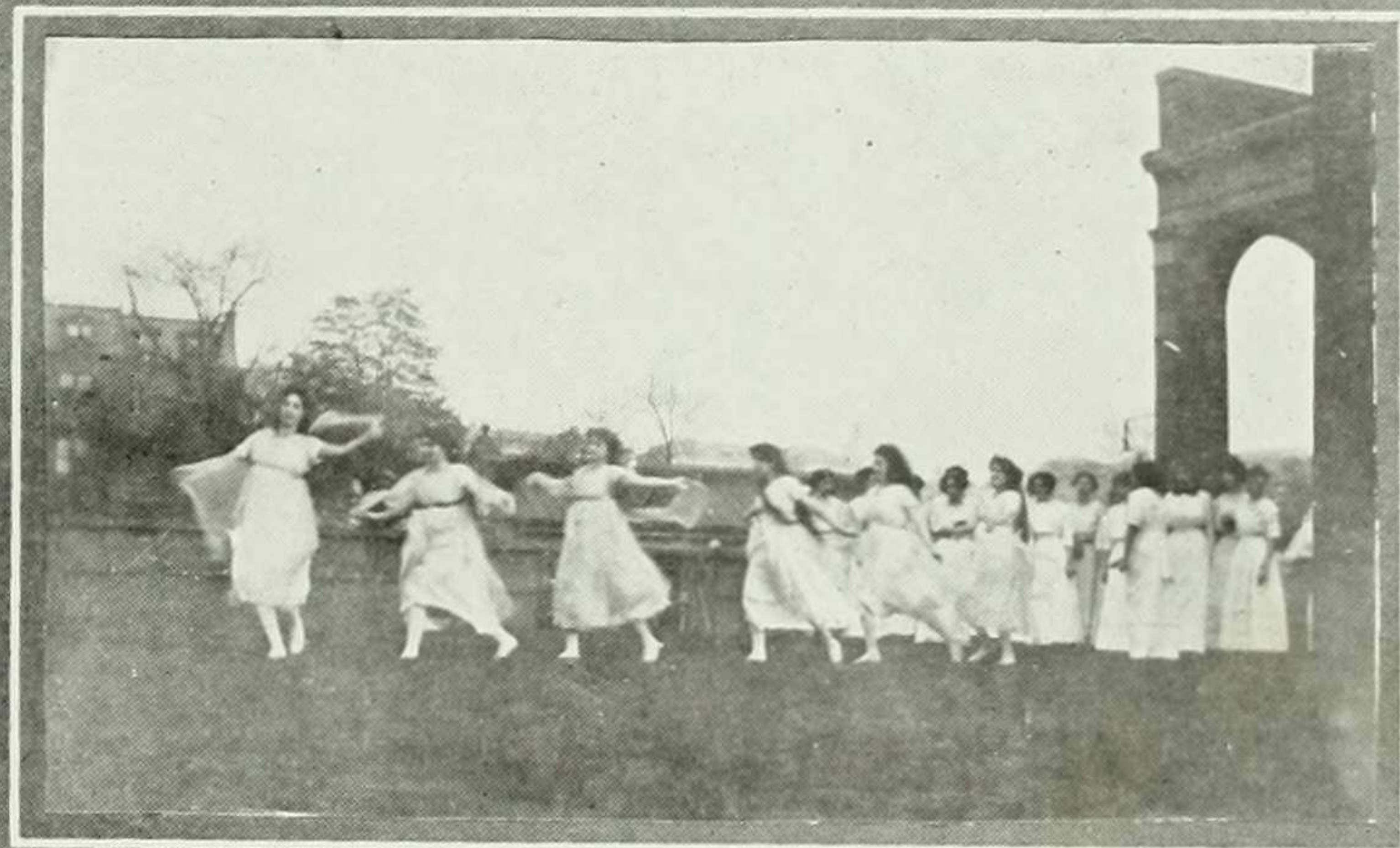



At Silver Bay

MISS MARY PATCHIN

MISS ELIZA BUTLER

1912

GLADYS SEGEE

1913

LOUISE COMES
ELEANOR OERZEN
SALLIE PERO

MARGUERITE VAN DUYN
ETHEL WEBB

1914

LOUISE ADAMS
MARGUERITE ENGLER
RUTH GUERNSEY
ELEANOR HADSELL
SIDNEY MINER

EDITH MULHALL
ISABEL RANDOLPH
MARGARET REID
MARGUERITE SCHORR

1915

KATHERINE FOX
ELEANOR RICH

EDNA HENRY

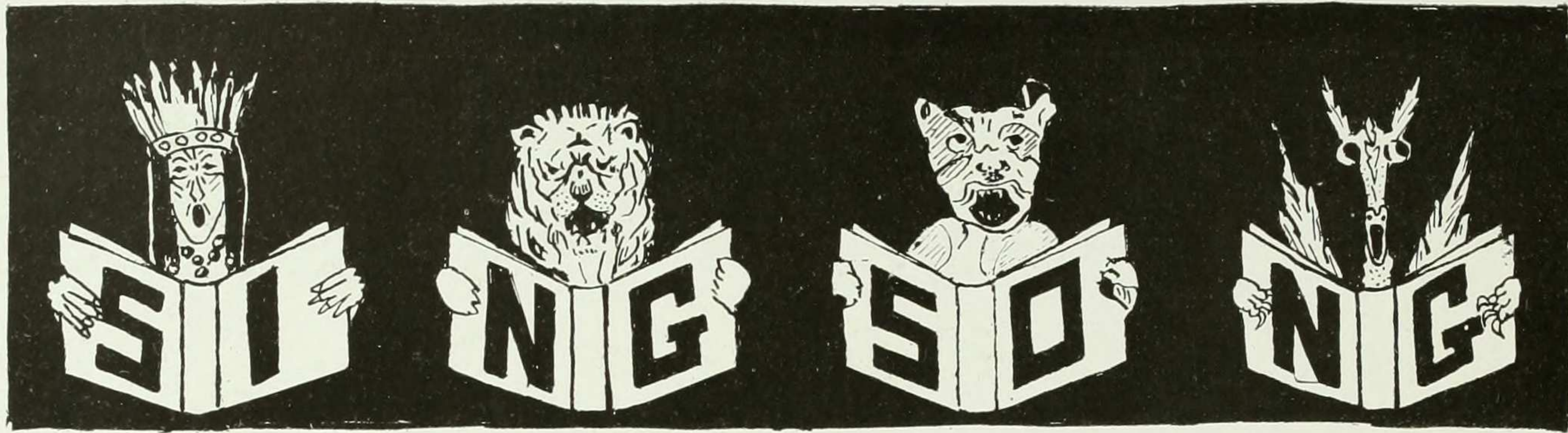

March 7, 1912

WINNING NON-SERIOUS SONG

Class	Tune	Words by
1913	<i>Paddy Whacks</i>	NAOMI HARRIS

WINNING SERIOUS SONG

1912	<i>True Freedom</i>	CHRYSTENE STRAITON
------	---------------------	--------------------

BARNARD CHEER

Won by 1913
Final Award of Points

1912	2
1913	5
1914	1
1915	1

December 19, 1912

WINNING NON-SERIOUS SONG

Class	Tune	Words by
1914	<i>O Tempora, O Mores</i>	CHRYSTENE STRAITON

WINNING SERIOUS SONG

1915	<i>Russian National Anthem</i>	ALMA HERZFELD
------	--------------------------------	---------------

BARNARD CALL

Won by 1916
Final Award of Points

1913	1
1914	3
1915	2
1916	2





Athletics

M.A.A.



VARSDITY BASKET-BALL TEAM

Sallie Pero, 1913

Helen Dana, 1913

Eleanor Hadsell, 1914

Marjorie Hillas, 1915

Winifred Boegehold, 1914

Eleanor Mayer, 1914
Doris Fleischman, 1913



1914 BASKET-BALL TEAM

Lucie Petri

Isabel Randolph

Winifred Boegehold

Eleanor Hadsell
Rita Hilborn

Edna Hess

Eleanor Mayer



1914 HOCKEY TEAM

Virginia Brittain	Jeannette Unger	Winifred Boegehold	Lucie Petri	Mary Ross	Charlotte Wells
Eleanor Mayer	Lillian Walton	Eleanor Hadsell	Margaret Brittain	Elizabeth Schmidt	Edna Hess
Isabel Randolph	Isabel Greenberg	Louisa Ros	Hortense Friedman		



1914 BASEBALL TEAM

Lucie Petri
Eleanor Mayer

Mary Ross
Isabel Greenberg

Jean Möhle
Edna Hess
Charlotte Lewine

Elizabeth Schmidt
Eleanor Hadsell
Caroline Cohn

Esther Hawes



Tennis Champions

COLLEGE—HELEN GILLEAUDEAU

1912—LUCILLE WEIL

1914—EDNA HESS

1913—DORIS FLEISCHMAN

1915—HELEN GILLEAUDEAU

Record

First—1915

Second—1914

Wearers of the B

HELEN DANA

1913

DORIS FLEISCHMAN

SALLIE PERO

M. BRITTAIN

1914

W. BOEGEHOLD

E. HADSELL

M. MAYER

1915

M. HILLAS



J.U.

Field Day

May 4, 1912

HURDLES

1. SHIRLEY GLEASON, 1912
2. KATHRYN WILLIAMS, 1915
3. LUCY PETRI, 1914

DISCUS THROW

1. MARJORIE HILLAS, 1915—66 ft. 8 in.
2. SHIRLEY GLEASON, 1912
3. LUCIE PETRI, 1914

SHOT PUT

1. ELEANOR HADSELL, 1914—31 ft. 1½ in.
2. MARJORIE HILLAS, 1915
3. WINIFRED BOEGEHOLD, 1914

HIGH JUMP

1. SALLIE PERO, 1913—4 ft. 5 in.
2. E. WEIGAND, 1912
3. JEAN MÖHLE, 1914

75 YARD DASH

1. SALLIE PERO, 1913—9 seconds
2. MARGARET BRITTAI, 1914
3. FANNIE MARKWELL, 1915

BASEBALL THROW

1. JEAN MÖHLE, 1914—164 ft. 6 in.
2. MARJORIE HILLAS, 1915
3. ELEANOR MAYER, 1914

HOCKEY GAME

1912-14 versus 1913-15
No points scored

60 YARD RELAY

1. 1914
2. 1913
3. 1915

TENNIS FINALS

1. HELEN GILLEAUDEAU, 1915
2. EDNA HESS, 1914

FINAL SCORE

1. 1914—62½ points
2. 1915—52½ points
3. 1913—51 points
4. 1912—24 points

FIELD DAY, 1912

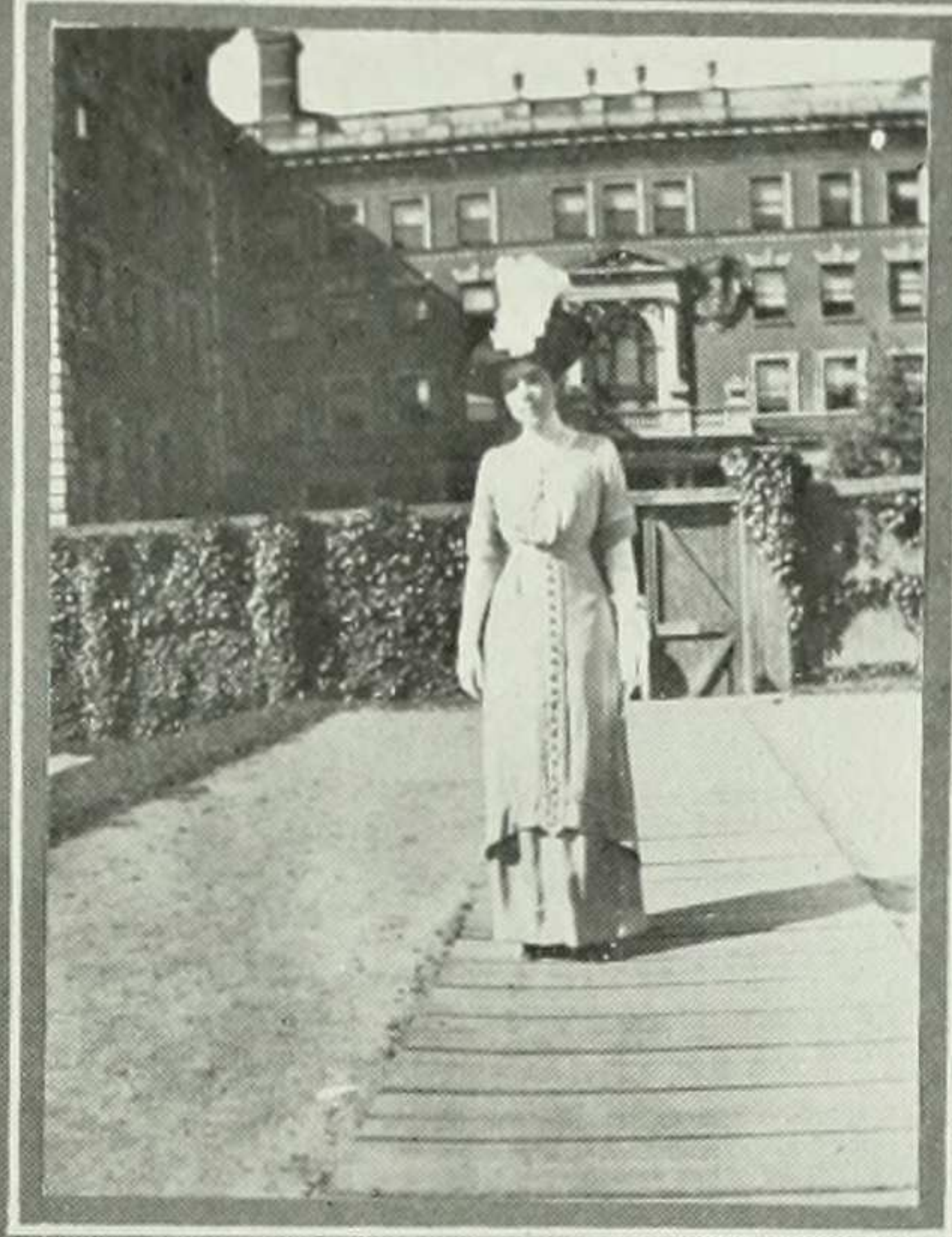

THE DEAN

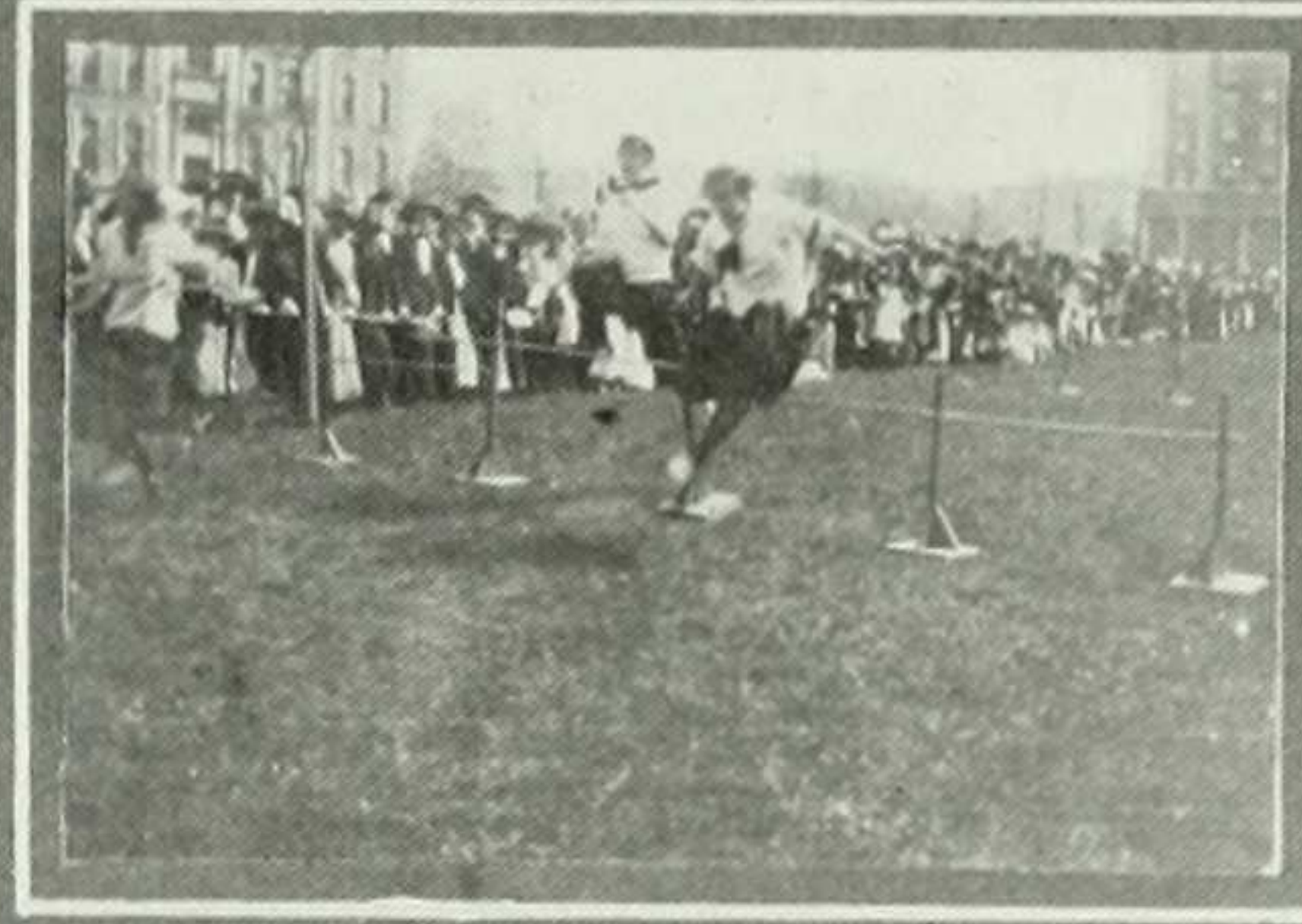

HURLING



'15 AND '14 TENNIS CHAMPIONS



HIGH JUMP

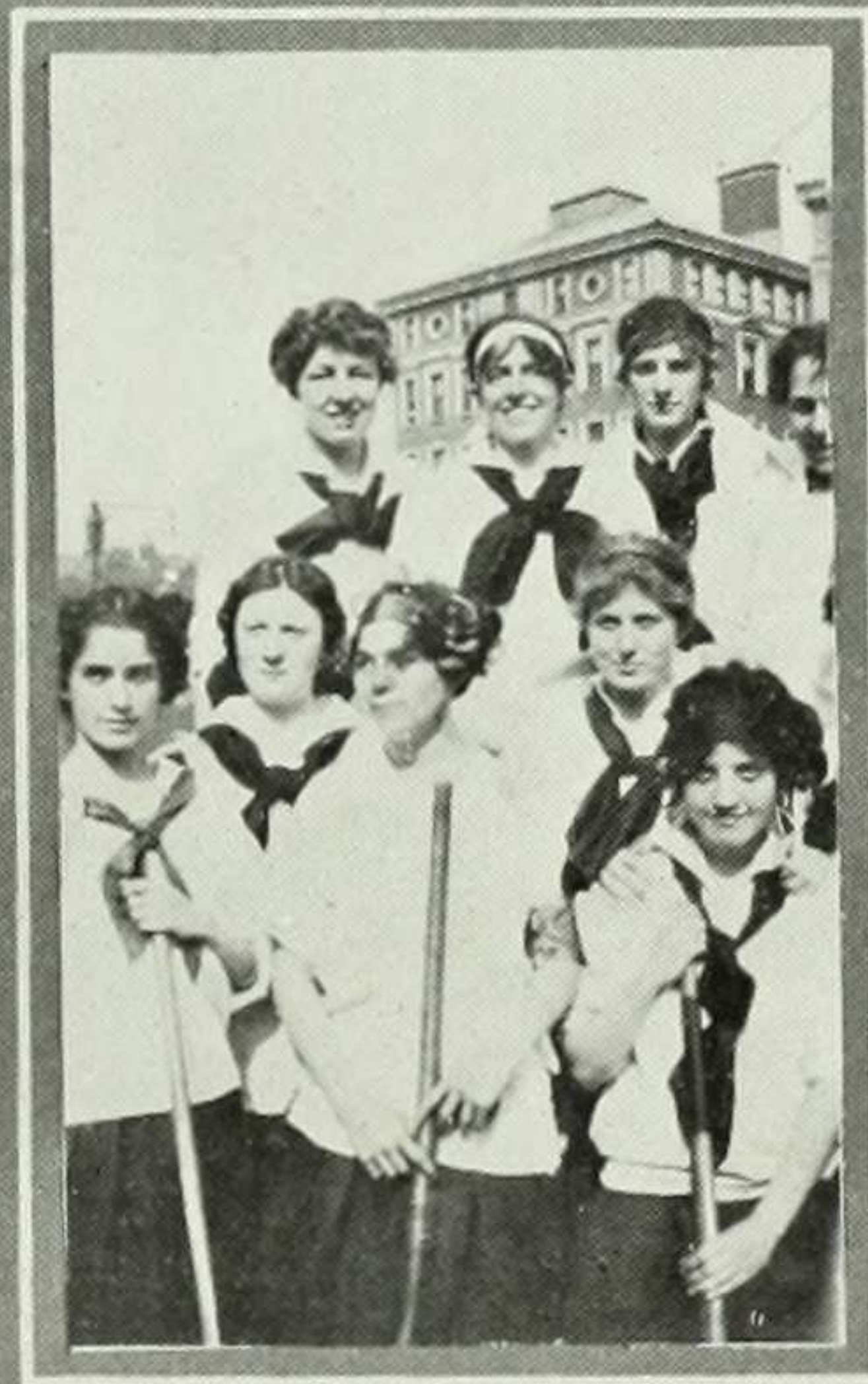

'EVEN' HOCKEY TEAM

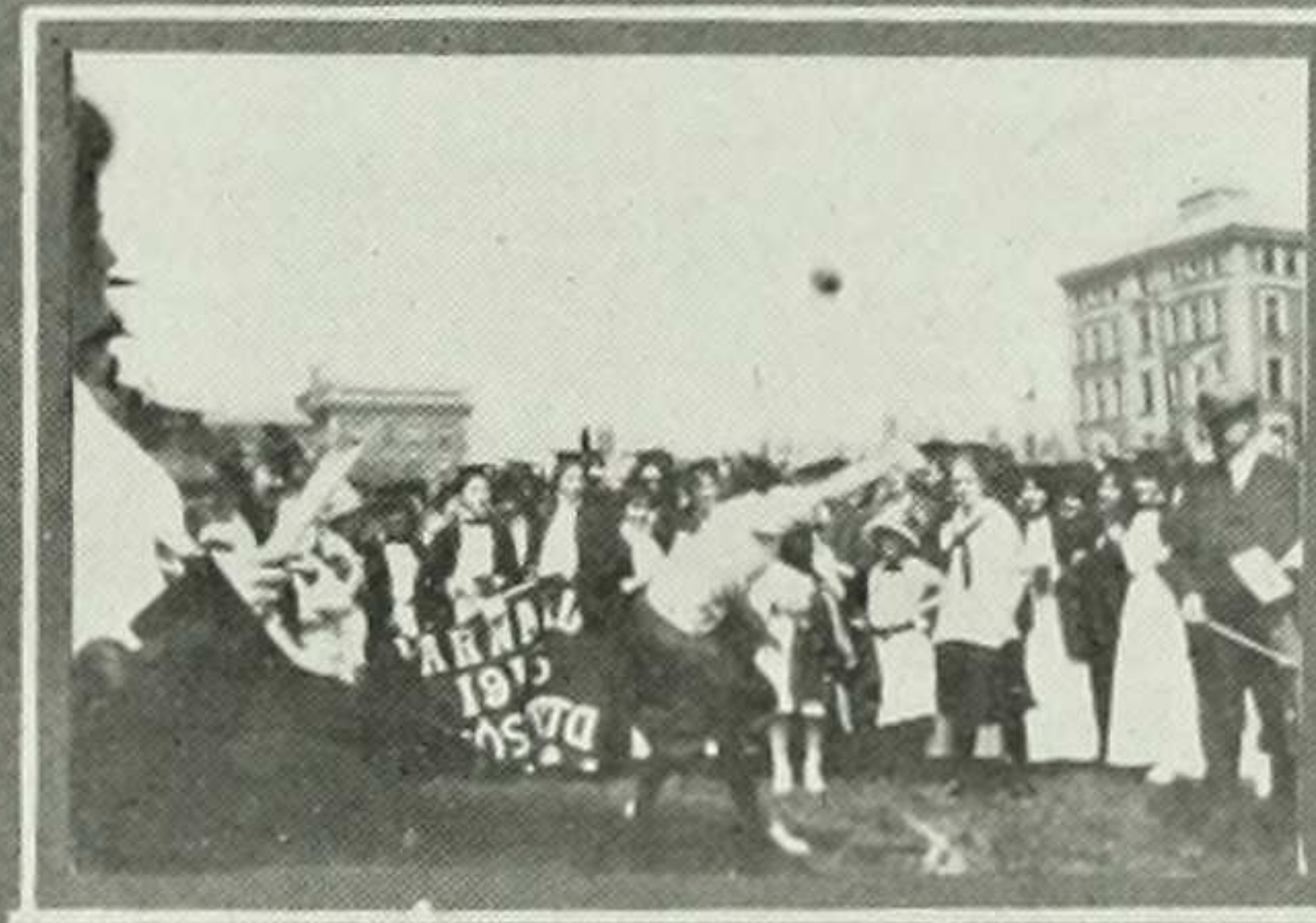

SHOT PUT



FIELD DAY ATHLETES



Chapter VI.

Where Genius Burns

Worn out with so many strange sights, Alice had fled to the Publication Room and sat down on a pile of 1913 Mortarboards to rest. Nobody paid much attention to her. Four sophomores occupied the couch, swinging their feet in time to their chatter. "They don't seem to be publishing anything," thought Alice, as she looked at the History A books in their hands.

All four looked up suddenly, as if they had heard her thoughts. "We have just as much business in here as you have," they said, and went on looking at their books and talking about Soph. Dance.

The Barnard Bear was sitting on the edge of the scrap basket and grunting most disconsolately. "I might have been so clever this month," he said, "if it hadn't been for that old Bulletin. No matter what I do, I am sure to be roasted for it."

"If you don't stop complaining," said the editor, "I'll sprinkle my fountain pen on you."

"But everything is true that I say ——"

"You go to print!" shouted the editor and shook her fist after him as he retreated.

Alice was so much disturbed by the discordant atmosphere about her that, when the Mortarboard editors trooped in, they noticed her pained expression. "You are sad," they all sang in chorus. "Let us recite some poetry to comfort you. We thought they would allow us to have a private meeting under our desk, but there is a sophomore in there, too." (Sure enough, a pair of tan shoes protruded from the opening.) "But nothing can spoil our dispositions."

"Oh, if you please!" said poor Alice, "I have heard so many things to-day!"

"But these were written expressly for your amusement. It is very ill-bred of you to be so unenthusiastic. Besides, as there is no meaning in any of it, you need not trouble yourself to look for any."

Alice sighed a little unhappily and composed herself to listen.

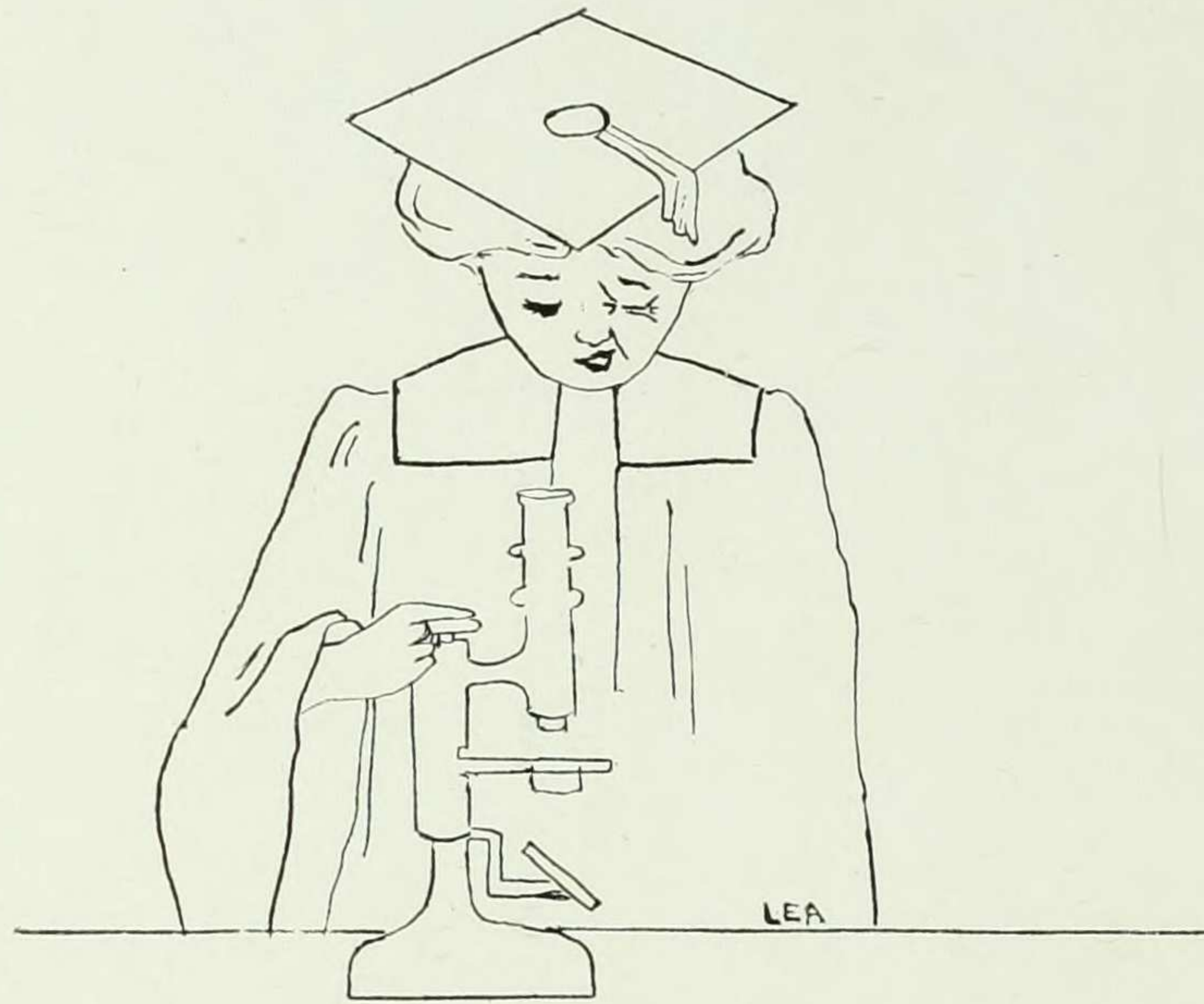

Inspired in Zoology Lab.

O jolly young Bacteria,
That dwell in my interior,
How horribly I'd miss you, dears,
If you should go away!

My sorrows all are quieted
(Though not because I've dieted)
For Dr. Crampton tells me now
That you are here to stay.

On the microscope slide
In gyrations wide,
I watch your wriggles, your classic grace;
A little later
Upon mere paper
I strive to picture Zoöglian paste.

Your aspiration
To eat creation
Seems ambitious to say the least;
Though many another
With lunchless ardor
Would join you gladly in that feast.

A Ballad

DEDICATED TO 1915

The editor sat in her office chair
All with her comrades bold.
"Oh where shall I get me standing room
A meeting for to hold?"

"This place is full of sophomores
That chatter, chatter fit to kill.
I know not whither we can go,
But leave this room we will."

They had not gone a league, a league,
But to their Study door,
And there they find a dozen folk
Who con their lessons o'er.

"Oh what a studious place is this!"
They cried in wild despair,
"But here is the Alumnae Room
And we can meet in there."

Straight in they burst with aspect bold,
These steadfast maids and true;
But when they meet alumnae glares,
They burst right out, they do.

"Make haste, make haste, my merry board all,
Nor ever courage lack;
We can descend the cellar stairs
And meet down there with Jack."

Current Attractions

Playing at Broadway and 119th Street

ROLY POLY—FLORENCE SCHWARTZWAELDER
PEG O' MY HEART—MARGUERITE SCHORR
A GOOD LITTLE DEVIL—ROSE MARIE WISE
CHEER UP—MABEL BALDWIN
NEVER SAY DIE—JEAN MÖHLE
FINE FEATHERS—CHARLOTTE LEWINE
THE TALKER—IPHIGENE OCHS
GIRL OF THE GOLDEN WEST—JUDITH BERNSTEIN
THE BOSS—ELIZABETH MACAULAY
RACKETTY-PACKETTY HOUSE—BARNARD PUBLICATION ROOM

Nutshell Catastrophes

LONG BRIEF
ENGLISH B
BAD MARK
AGONEE!

NOTES, NOTES
HIST'RY A
MIDYEARS
DISMAY!

MUCH READING
VIC. LIT.
TERM PAPER
DUCK FIT

Jabberwocky

'Twas Billy. The Deangildersleeve
Did Lord and Butler in the Meyer,
All Crampton was the Dederer,
And the Hubbard did inspire.

Beware the Kasner Robin, son,
The Doty Fox with Lape so fair;
Beware the Liggetbird and shun
The Mussey Barnard Bear.

He took his Beegle blade in hand;
For Weeks on Porterfield he fought;
So Reimered he by the Ogilvie
And Knapped awhile in thought.

And as all Mortarboard he stood,
The Sturtevant with eye that shines
Came Hazen through fraternities
And Shotwell as it Dines.

One two, one two; and Montague
Was Hollingsworth a Gregory;
He Howard first, then with a Hirst
Said, "Goodale might Maltby."

And hast thou slain the Ander, son?
Come to my Ayres, my Curtis Boyd,
Oh Ph. D.! O LL. D.!"
He Hallered, overjoyed.

'Twas Billy. The Deangildersleeve
Did Lord and Butler in the Meyer;
All Crampton was the Dederer,
And the Hubbard did inspire.

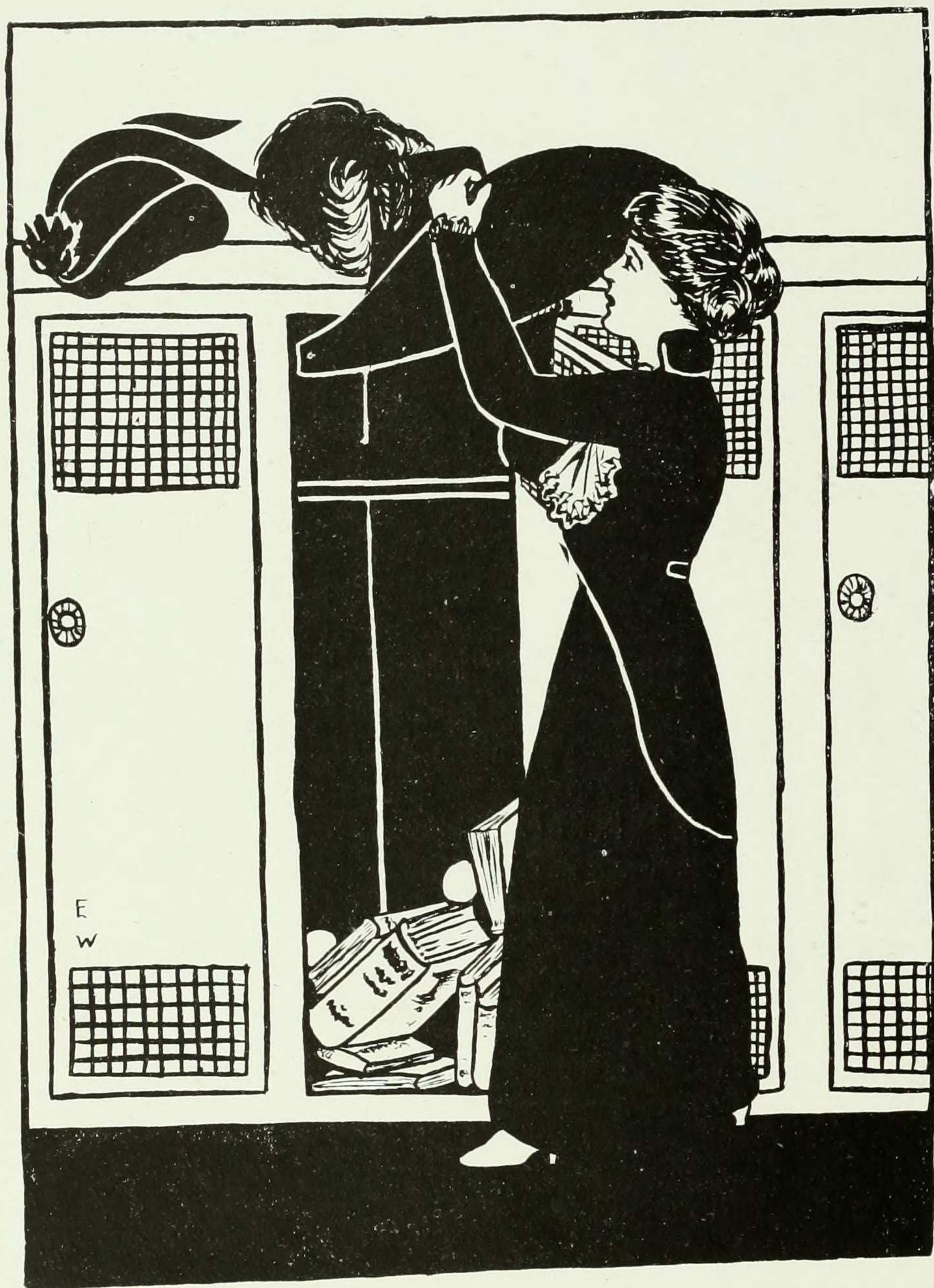

Once there was a bonnet
Fully three feet wide,
“Dernier cri” from Paris—
Barnard maiden’s pride.

But the only place giv’n
For the bonnet fair
Was a tiny locker
Barely one foot square.

Room on top, but dusty,
Books stuffed down below,
Where within the locker
Could the bonnet go?

To Samuel Johnson

The Last Ode

Oh, Sam, no more for thee the lyre
Doth tune its wheezy string!
Thy presence doth no more inspire
The student that did sing
A Greek Games lyric in thy praise
Or Class Day whack.
But Sammy, though we’ve loved thee dear,
We can not now repine
Because thou art no longer here
To weary us with rhyme.
O prove the saying is not true—
“The cat came back.”

To the Faculty

I

Hear me, ye Ph. D.'s and things
Who on Commencement Day
Demand the right of way
A down the middle aisle—
Endure a little while
To list the simple lay a student sings.

II

We love to boast about your fame,
As if you all were Platoes,
To friends of ours who chance to go
To colleges that we all know
Have trees and fields and streams to show,
But where the faculties they grow
Are very small potatoes.

III

We like the calm, brave way you stand
And do not even stutter,
Nor halt, nor hesitate, in spite
Of girls and girls, who notes in hand,
Put down in damning black and white
The slightest word you utter.

VII

So just remember, gentle souls,
For all your erudition,
You might take pattern after our
Forgiving disposition.

IV

We own 'tis true enough we'd love
To give what is your due,
A gentle slam or two,
But 'tis a fact of common observation
In temper you're not like the dove
And so we really must use moderation.

V

We scorn to write initials down
When full names fill our mind,
No coward tricks like these will ere
Our lordly spirits bind.
So, tho' we do not flaunt your faults
Before the public gaze
Remember that in some respects
You might amend your ways.

VI

You must admit that we
Have never shown aversion
To furnish cheerfully
Some innocent diversion.
Oh think not it bereaves
Life of all compensations
To know that in your sleeves,
You laughed at our translations.

A Chemical Enigma

Pray solve my riddle, reader fair,
The answer I desire—
Was it the Sodium Ethylate
That was her deathblow dire?

Oh, no, in sooth it was not so,
That I can soon decide.
'Twas of the soap that Ester gave
That Ethyl Io dide.

Limerick

Fair Barnard once had a rash scion
Who smiled as she rode on a lion;
They came back from the ride
With the lady inside
And the smile on the face of the lion!

Examinations at Barnard

The proctor tolls the bell of parting joy;
The nervous girl winds slowly to her place—
That girl who now must all her wits employ
Doth scan her paper with an anxious face.

Still fade the brilliant answers from her mind
And all her brains an awful blankness hold;
Sane answers to the questions she can't find
Nothing of import will her wits unfold.

Full many a girl with purest smile serene
The dark and slippery halls of Barnard bear—
Full many a one is born to flunk unseen
And waste her time in scribbling nonsense there.

Insult to Injury

It was a business manager
And she stoppeth one of three.
"I'm tearing to a nine o'clock;
Now wherefore stop'st thou me?"

"The prof is coming down the hall,
The door will soon be shut;
And if you stop to talk to me
I'll have another cut."

She holds her with her brawny hand
"Where is that ad?" quoth she.
"You've promised once, you've promised twice,
But nary an ad I see."

Just then a deaf'ning clanging fol-
Lowed by spasmodic burrs
Announced the fatal hour had come;
The victim shrieked a currese.

And tearing off three lovely puffs
Of costly yellow hair,
In deepest mental anguish
She sank upon the chair.

Just then a Student Councillor,
Calm, unsuspecting soul,
With staid and solemn step appeared
Munching a Tootsie Roll.

The Tootsie Roll fell to the floor.
(A doorboy cleared it up.)
She prods the victim with her boot
And sternly orders, "Up!"

"Barnard's most sacred rule in sit-
Ting thusly, you have broke.
Hand over fifty cents," she says,
Poking another poke.

The Soliloquies of a Mortarboard Editor the Week that the Mortarboard comes out

(A Tragedy, illustrated with Moving Pictures.)

“To-morrow there will be such fun!
I do wish that to-day weren't *Sun*.”
“But goodness me! What have I done?
No book for me—I have no *Mon*.”
“When pictures, dues, and fines are through,
Of cents I'll have but one or *Tue*.”
“A worse discovery I've made—
I've lost twelve pounds since I was *Wed*.*”
“The atmosphere is cold and blue,
I wish that last night it had *Thu*.†”
“O dear, I would that I could die!
They certainly can roast and *Fri*.”
“I really don't know where I'm at,
So hard upon us have they *Sat*.”
“I've changed my mind—that was no fun,
I'm very glad that this is *Sun*.”

*To be pronounced “*Weighed*” (poetic license).

†Newly invented past participle of the verb *to thaw*.



Advantages of a Higher Education

I

When on a street car strap I swing
And lose my footing at each fling,
No need to fume and fret, I wis,
Because I sway so floppily—
The cause I know is simply this:
Municipal monopoly.

CHORUS

O come and drink at wisdom's fount,
For we who go to college
Do all alleviate our woes
And quite forget our aches and throes
Through scientific knowledge.

II

When down a slippery bank I slide,
And manage neatly as I glide
To fill my shoes with grating sand,
And pierce my hands with slivers,
I know the valley where I land
Eroded was by rivers.

CHORUS

III

And if some sudden jolt should come
That really seems past bearing,
No need to be profanely dumb—
You'll find in scientific terms
A genteel mode of swearing.

CHORUS

Psychology

I dreamt I saw a speckled cow that wandered down a lane.
I really hope that I may never have a dream again.
Of many problems such as these my mind won't stand the strain:
If beef for lunch suggests a cow, what can suggest a lane?
Since all my nightly visions I must in the class explain,
I really hope that I may never have a dream again.

A Blue and White Monday

When chapel chimes were ringing sweet,
A few meek souls, with lagging feet,
And countenances glum and sad,
Followed, poor things, with reverence meet
The joy and pride of Undergrad,
Who stalked along, on duty bent,
Her grown sleeves flapping as she went.
Nor did one single glance she deign
To give these half a dozen lambs
That went to make this Mary's train.
But heedless past the theatre door
And past committee members sour,
There flocked a troop of those who would
With lunch improve the shining chapel hour,
And waiting 'neath the clock was one
Who spied a friend amid the throng
And at the bottom of the stairs
She hailed her with a cheerful song:

"Come into the lunch room, Maud,
For it's very nearly noon;

Come into the lunch room, Maud,
The chairs will be taken soon.
And the merry dishes are rattling now
What the Dean would call a 'toon?'"

Poor Maud, beneath her arm a ponderous tome
Doth port with heavy care;
And as she goes, a melancholy song
Ascends and floats upon the air:

"Billy! thou shouldst be with us at this hour!
Barnard hath need of thee! For though no shirk
How can she keep herself from looking sour,
With Dr. Baldwin piling on the work!
We miss thy pensive moonlight face
And hoary jokes that once we thought a bore.
Not that we love our Dr. Baldwin less,
But that we love our hours of leisure more!
Return again to these fair halls
That ne'er of thee can tire,
Where thy successor spouts away."
Beside a Barnard fire."

Oh, Maud, the mob is rushing on
And if you stop to wail and moan
You'll never get your lunch at all,
And have real cause to groan.
We'll stack up chairs for all our friends
Who may perhaps be coming late,
Then turn our backs on 'Buy a Brick'
And patient sit to watch and wait."

So speaks the friend; but all too soon
Her patience too gives way.
O'er bang of dish and clang of spoon
There sounds a mournful lay:

"Swiftly walk over the lunch room floor,
Waitress, long sought!
Out of the swinging pantry door
Haste thee nymph, with the chop I bought.
Hard-hearted art thou to delay
While we with hunger pass away,
Come! long sought."

A long lean lass with majestic stride
As if to answer her prayer appears;
In double clove hitch is her apron tied,
And over her head she bears a tray
Where every dish in this vale of tears
In dizzy pyramid doth sway.
To clutch at her arm as she goes by.
One luckless damsel madly tries;
And the very glasses upon her nose
Quiver with rage as she replies:

“Le’go my apron string!
How many hands do you think I own!
No, you can’t have a chop!
I tell you, they’re all gone!
You’ll make me lose my temper soon!
Why don’t you hustle ’round a bit,
And get *yourself* a spoon?”

She ceased; the friend is in a cheerful mood,
Perhaps her lunch has done her good.
No matter what the weight of woe an anxious
spirit feels,
No matter though in pain we go
Through this dark valley here below;
Who can deny what we all know?
Life’s brighter after meals
And so she tries to cheer her friend
With words of optimistic trend:

“Well, if those profs grow much too mean,
We’ll tell our troubles to the Dean;
Just go to her and say:
‘We’re wearing away, Dean,
Our hair is turning grey, Dean,
We’re wearing away
’Neath the weight of our cares.
The Logic and the Math, Dean,
Are instruments of wrath, Dean,
That thorny make the path
Along which Barnard fares.
Oh, was not English B, Dean,
Enough to check our glee, Dean?
What made them think that we
Might stand it harder still?
And Economics A, Dean,
Is now enough, they say, Dean,
To finish mortal clay—
And who knows but it will?’ ”

And so the interview goes on,
And just before it closes,
She says, “We’ll make that right!”
And smiles, just smiles, and then
Our thorns are changed to roses!

Recipe for Writing a College Song

Do you want a receipt for a song that inspires?
Sit down to listen and tune up your lyres;
For this is the way, the authorities say,
To fashion a song that will meet your desires.
Throw a few Alma Mater's at first in the pot,
And a Latin quotation from Harrow or Eton,
A dash of the Hudson will reach the right spot,
And a touch of the Palisades cannot be beaten.
Stir them up briskly and take off the scum
And a good college song is the residu-um.

If your muse in a humorous way is inclined,
Drop in an allusion to "shark" or to "grind,"
And Colum-bi-ay just over the way
For nothing but humor was ever designed;
Broadway for the Hudson you substitute now,
And subway and trolley-car with it you mix,
And any one surely can tell you just how
To season it highly with plenty of bricks.
Stir them up briskly and take off the scum
And a good college song is the residu-um.

A Heartfelt Tribute

O "Alma Martyr" truly so we name you when we sing
The many wailing dirges that we as your off'ring bring.
It's hard indeed to understand the students' attitude,
Since they expect you to endure with patient gratitude
The ornaments of rhyme which do increase your pulchritude.
We own our praise of no avail—you're better off without it;
And yet, for some strange reason, we cannot keep still about it.



The Snob

She is as haughty as can be
When walking down the hall;
And common folk like you and me
She never sees at all.

She always plays around with friends
Most carefully selected.
You must not so behave, my dear,
Or you'll not be elected.
(I hope my meaning is quite clear,
My words not disconnected.)



During an Examination

After all my kindness, too,
It really seems a shame
Just the time I need you so
To go and spoil the game!

Have I not carried you with care,
Point up, a week at least?
Is this the gratitude I get,
You blotty, scratchy beast?

But all my scolding is in vain, my bitter words are lost
On one who says in inky glee, "I have my fingers crossed!"

La Belle Dame Sans Souci (?)

O what can ail thee, lady fair,
Alone and palely loitering?
With what wild eyes you seem to scan
The page you bring!

For properties for Junior Show
I wander always woe-begone;
But hard as ever I have tried,
I have found none.

A candle-stick, a cloth of green,
A fender, and a hat or two—
These surely are not very much
To ask of you.

A teapot, and a gilded crown,
A Persian scarf, a morris chair—
Just make a bundle neat and take
The subway here.

Lament

“I am old,” said the Pink Scene,” “you cannot
deny
That I’ve been here for years without number.
You cannot advance a sane reason why I
Should longer this college encumber.
I am patched, I am torn,
I am scratched, I am worn,
And I long for well-merited slumber.”

“Oh, no,” cried the students, “you cannot go yet!
We need you too badly by far;
For what would a play be without our old pet?
We will patch you and heal every scar.”
So with paint and with glue,
And with gold and with blue,
They left nothing its beauty to mar.

O brave old canvas, and braver old wood,
Your endurance is quite unsurpassed.
I suppose, when your gold and your blue are no
good,
They will paint you in something to last,
In green or in gray
In a wonderful way
That will leave all beholders aghast.

To This Mortarboard

Thoughts that we dared not hint—
Much less than put in print—
Fancies that language never could express,
All thou could’st never be,
All men ignored in thee,
This hast thou meant to us who shaped thee for the press.

Song

Oh when first I came to college I was eager after knowledge
And myself I seemed to see
Most nonchalantly stalking thro' crowds who all were talking
Of my Φ B K key.

CHORUS

I was anxious for to shine in an academic line
As a prof of high degree
But as circumstances show, I shall never, never grow
To be a Ph. D.

CHORUS

All the letters I confess afford me keen distress
That after my name I see,
I pray you but reflect with what feeling I inspect
With no Ph.—a D.

A Midyear Canticle

I

Beautiful A, so quaint and rare
Lurking in a professor's lair,
Who three whole nights long
Would not grind,
If at the end, dear, thee she'd find?

CHORUS

Beautiful A, beautiful A!
Phi Beta Kappa looms far away.
(Repeat)

II

Beautiful A, whoever dares
Think such a mark will e'er be hers,
Finds to her grief her
Hopes were vain
When at the board she looks again.

CHORUS

Good Advice

Come let us think a while,
Pray let us ruminatē!
The profs all say we seek for facts
But never meditate.
Then let us do our history,
And just a theme or two,
A little Greek, a piece to speak,
Astronomy, economy,
Correct those frogs we drew,
Then take some hours off to view
The universe's mystery.
Come let us think awhile,
Pray let us ruminatē!
The profs all say we cram in facts
But never meditate.

The Mongerel of Isidor

I

Three weeks—and more—bold Isidor
Has nightly stalked within my dream.
He fairly makes me dizzy, for
I cannot pass a gate, a door,
By daylight, but he lurks, meseems.
A gaunt, grim shape, whose visage teems
With whiskers, and the love he swore
And I—I never can adore
This armour-plated Isidor.

II

Pale Ethelryne, demure and thin,
Dressed in the finest point d'esprit,
Has likewise flitted out and in
My dreams. For she should seek to win

A knight, I said, a prodigy
In arms; and so she's followed me
In hopes I may a match begin
Betwixt her, and some hustlin'
Young knight in B. V. D.s of tin.

III

The curse is o'er—I dream no more
Of bold Sir I. and Ethelryne.
Last night they met—and he foreswore
His love for me; and fell before
The glances of the Heroine.
And now they wander out and in
Each other's dreams, and never bore
Me with the sight of tin armour,
Whiskers, and laces that they wore.

NOTE—This form of verse will not be described in any manual of poetics. It is doggerel of no particular kind and may well be called "yellow doggerel" or "mongerel."

Society Notes

New York and Washington papers please copy.

Mr. W. D. T. Br—ster, the noted operatic star, has returned from a tour in Europe and by a recent performance has revived the popularity of “Little Brown Jug”—especially of the “Ha ha” part. His own popularity needs no revival.

Another well known friend has come back to our circle from her sabbatical bat. Note the thermometer in the lower hall.

Dr. H. M. R—ds was observed the other night to be carrying only seven bundles and an umbrella. We are still worrying for fear he had lost something.

Dr. P—ter—d is thinking of leaving us to set up a school of landscape gardening and exterior decoration. Being a firm believer in the old theory that “charity begins at home” he has offered before going a few suggestions for the improvement of Barnard’s appearance. See Barnard Bulletin.



Evolution of The Mortarboard

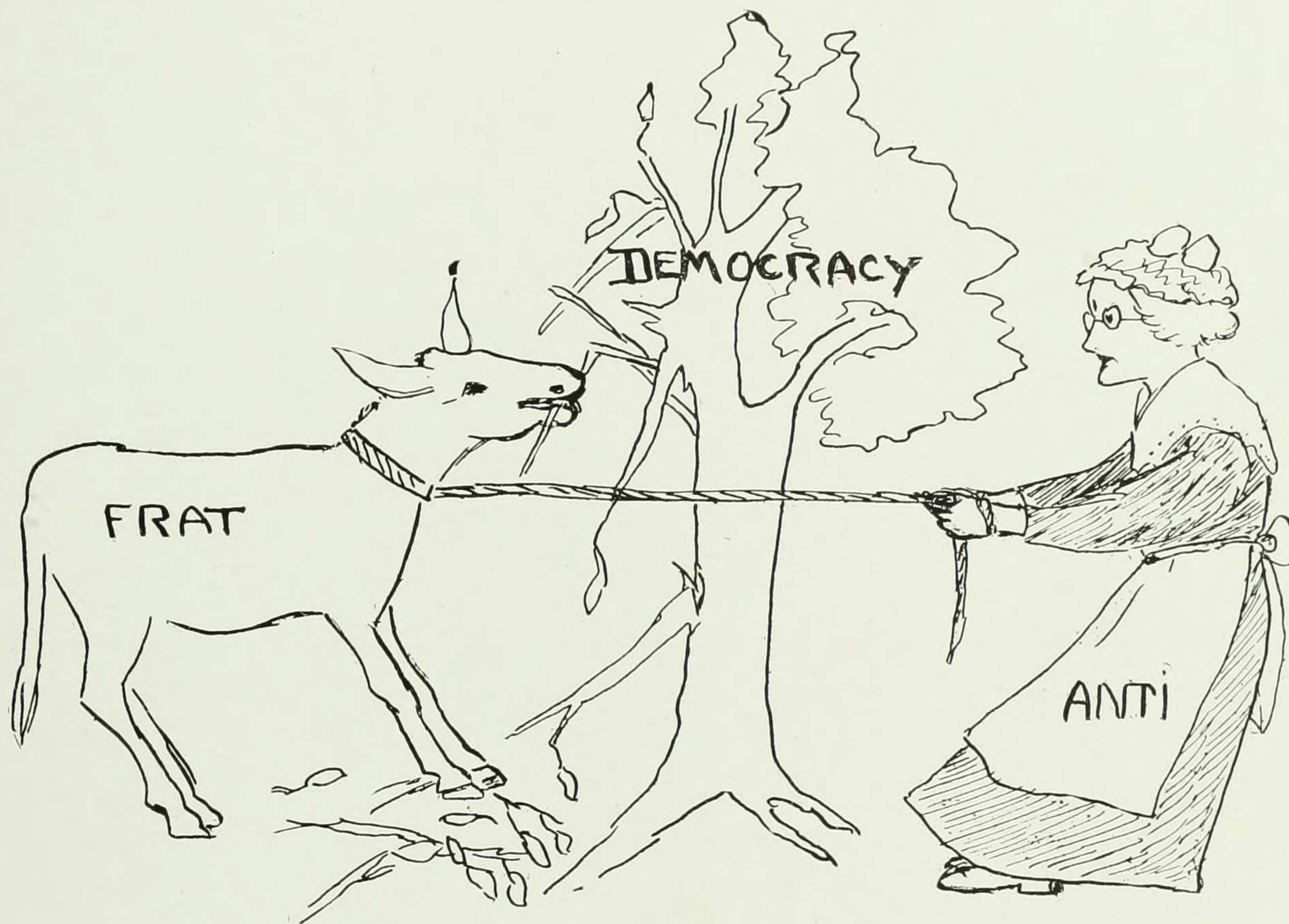

The Balkin' Question



When as in gown our provost goes,
Methinks how fascinating are
The jagged endings of his clothes
That trail and flap in wondrous wise;
But ah! more fascinating far
The hum'rous twinkling of his eyes.

Gem of Thought

Contributed by the Photographer

I can't make a good picture out of that sundial, ma'am. Those tenement houses across the street keep getting in the way.

(Dwellers on Claremont Avenue please note.)

NOTE

The editor will furnish for a small consideration a handy rhyming dictionary, with all the common words in the English language carried out through the alphabet, as *at*, *bat*, *cat*, etc.

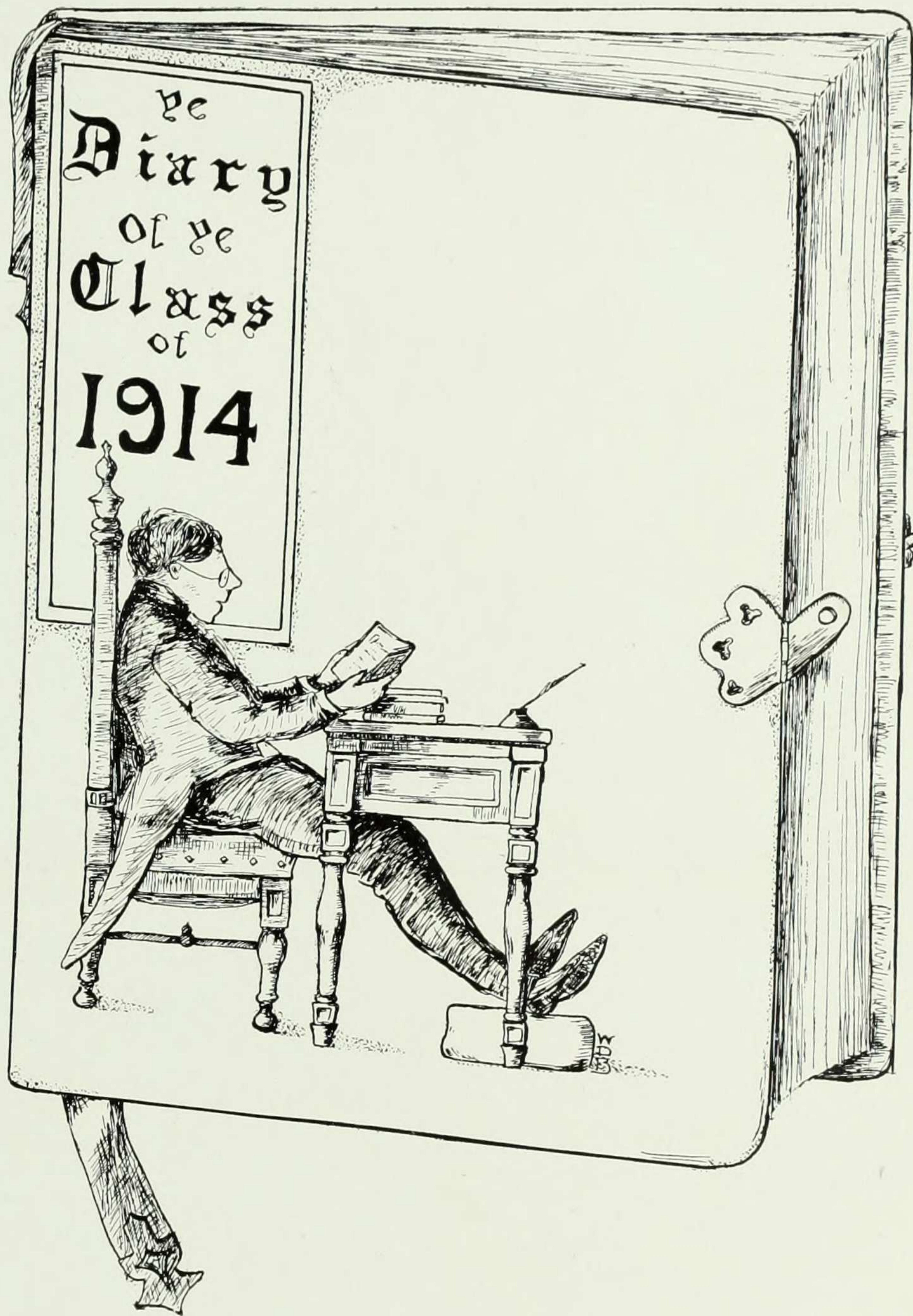

Freshman Year

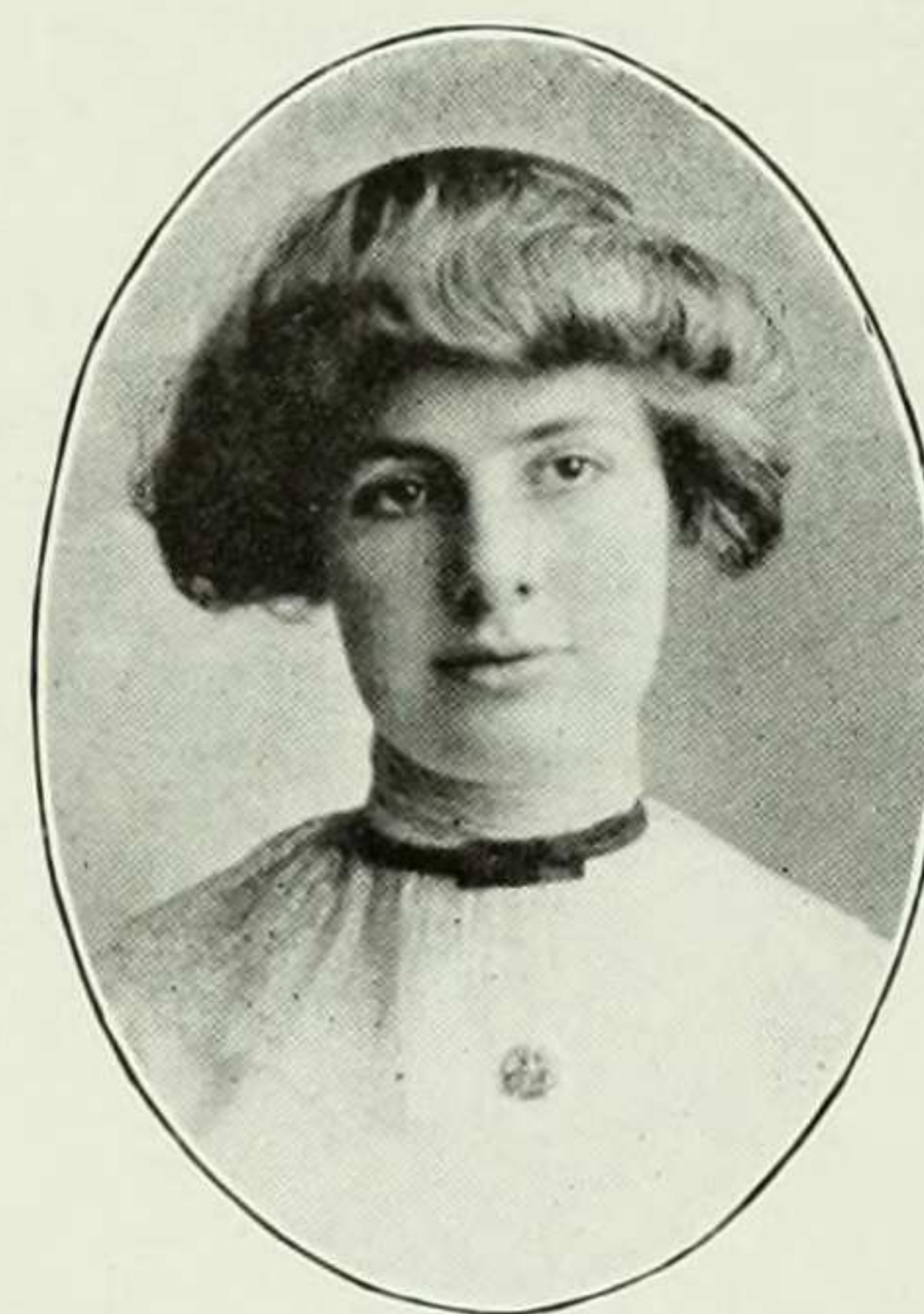

Officers

LOUISE HERRICK FOX.....	<i>President</i>
MARGARET BRITTAIN	<i>Vice-President</i>
DOROTHY MARGARET FITCH.....	<i>Recording Secretary</i>
RUTH ESTELLE GUERNSEY.....	<i>Corresponding Secretary</i>
WINIFRED DOROTHY BOEGEHOLD.....	<i>Treasurer</i>
FLORENCE HARRIS	<i>Historian</i>

Freshman Year

September 28. Up early and to college, where I do spend a miserable day, albeit there are so many upper classmen who do show me a bewildering lot about Barnard. I do spend most of the morning signing papers, and it does occur to me that there are a vast deal of people interested in the color of my mother's eyes and the date of my last vaccination. In the afternoon to Columbia where the Opening Exercises are held. I do notice a great many queer-countenanced high brows in black caps and gowns, but a variety of colors and gold tassels withal. My insignificance is impressed upon me, but I do like a song which the whole assemblage did join in the chorus of, and which does end with the refrain "Through the storms of time abide." I do also feel much consoled for all my ignorance that I do know the words of "My Country, 'Tis of Thee" as well as anyone, and a deal better than some.

October 7. Up very early, and I do take my hair down, for it is Mysteries Day and I do fear that the sophomores will remove my hair ribbon if I do not anticipate them. I am very haughty all morning and am much pleased because I do not give one sophomore a chance to "cut" me. In the afternoon I am treated to a playlet by 1913, and do enjoy myself exceeding much more than do the sophomores. Home late and so to bed.

October 21. Up and to the nuptials of 1912 and 1914. It is a grand and solemn occasion, of which I do enjoy most the melodious chanting of the choir boys. We do love our sisters more and more, as our love-songs to them do testify.

November 2. Up and to a class meeting where we do elect our class president. It is close fighting between D. Fitch and L. Fox, and the latter is elected at a close margin. Everybody is much thrilled and greatly pleased thereat, and we do name Margaret Brittain who was our chairman, pro tem, as our vice-president. Isabel Randolph, does lead the "Roar, Lion, Roar."

November 11. To Barnard's foremost playhouse where I do view 1913's Sophomore Show, "Quality Street." It is a great pity for it is a very good production, and I must admit, whether I will or no, that I do like it; and Dorothy Cheesman is as charming a little actress as ever I do wish to see at Barnard, and she does remind me of Maude Adams withal, whom I have seen in the same piece.

November 25. Up and to college where we do show our appreciation by inviting our sisters to a kid party, the like of which I have never seen before. We do all wear our brothers' waistcoats and breeches, whereas the juniors do look most comikal in the frocks of little girls. We do dine upon peppermint sticks and animal crackers and do enjoy the feast most immensely.

December 2. Up very betimes, for I am to dress the heroine in the Junior Show, which is "Trelawney of the Wells," and the most excellent, wonderful, perfect production ever I do hope to see; withal "Connie" does give me one of her many posies and I do press it tenderly in a booke and I do dream sweet dreams that night, to an accompaniment as of a harpischord playing "Ever of thee I'm fondly dreaming," but

I do seem also to hear a refrain which does many times repeat, "Have we no cheers?" I do live with my head in the clouds for a week.

December 20. Up very betimes and at my scrivening for I have five essays due before the Yuletide holidays, and one on the Roman Life. Working all day and not at all to bed.

January 25. To college, where I do sit through my last examination. I do breathe a sigh of relief that they are over, and I do intend a visit to the country to recuperate, albeit I do fear me that I have not passed any. Very haggard, to bed.

February 15. To college, where I do make preparations for the Mid-Year Finale, which is a jolly skit and merrie, and one wherein all the classes do participate and give vent to their pent-up spirits. I do laugh more than ever I have done before, but most at Pauline Cohn, who does give a side-splitting imitation of Miss Gildersleeve wearing her amulet inscribed thus: Φ . B. K.

February 16. To the Columbia Gymnasium for the installation of Miss Virginia C. Gildersleeve as Dean of Barnard College. I am in cap and gown for the first time and do feel important almost to bursting. There are many toasts and speeches, but I do not hear them nor do I see the assembled faculty of the Universitie, for that I do develop a most tremendous crush upon the new Dean and do adore her so that I have eyes for none other. Home, and to dream of a tall lady in a gold-tasseled cap and a velvet-striped gown and a Φ B K key on a gold chain.

February 23. To college, where I do hear of the resignation of Louise Fox from the

presidency, and we are grieved so that we do present her with a bronze lion as a token of our regard, albeit we do elect to office Margaret Peck, and we are much pleased thereat.

March 3. Once more to the college playhouse to witness our Freshman Show, which is passing fair methinks, but wherein my elder college-mates do not agree, albeit we do entreat them most vociferously to "Sing Praise."

March 24. In a quiver of excitement to the Greek Games, which we do win as nearly as any other freshman class.

April 21. To witness "Jeanne d'Arc," in which "Connie" is the most saint-like being that ever I did behold. When I do hear she is made undergraduate president, I do regard her with awe and reverence, the which I do continue to do. Home very late and so, in a joyous flutter, to bed.

April 26. To the swimming match, the which, what with "Dodge," we do easily win.

May 6. Up and to the field where is held an inter-class contest in the athletics, but we do follow the noble example of our elder sisters whereby we do allow the odds, they being seniors, to win the banner.

May 3. Again to the polls, where we do elect Dorothy Fitch to the presidency, and she is verily the most popular in nineteen-fourteen, albeit Edith Mulhall does succeed her in her office.

June 5. To the Class Day Exercises of nineteen-eleven, and we do feel a little sorry at the losing of our seniors, which thought we do express to them in song. But they are not so clever as might be. On the campus, and so to part for the summer.

FRESHMAN YEAR

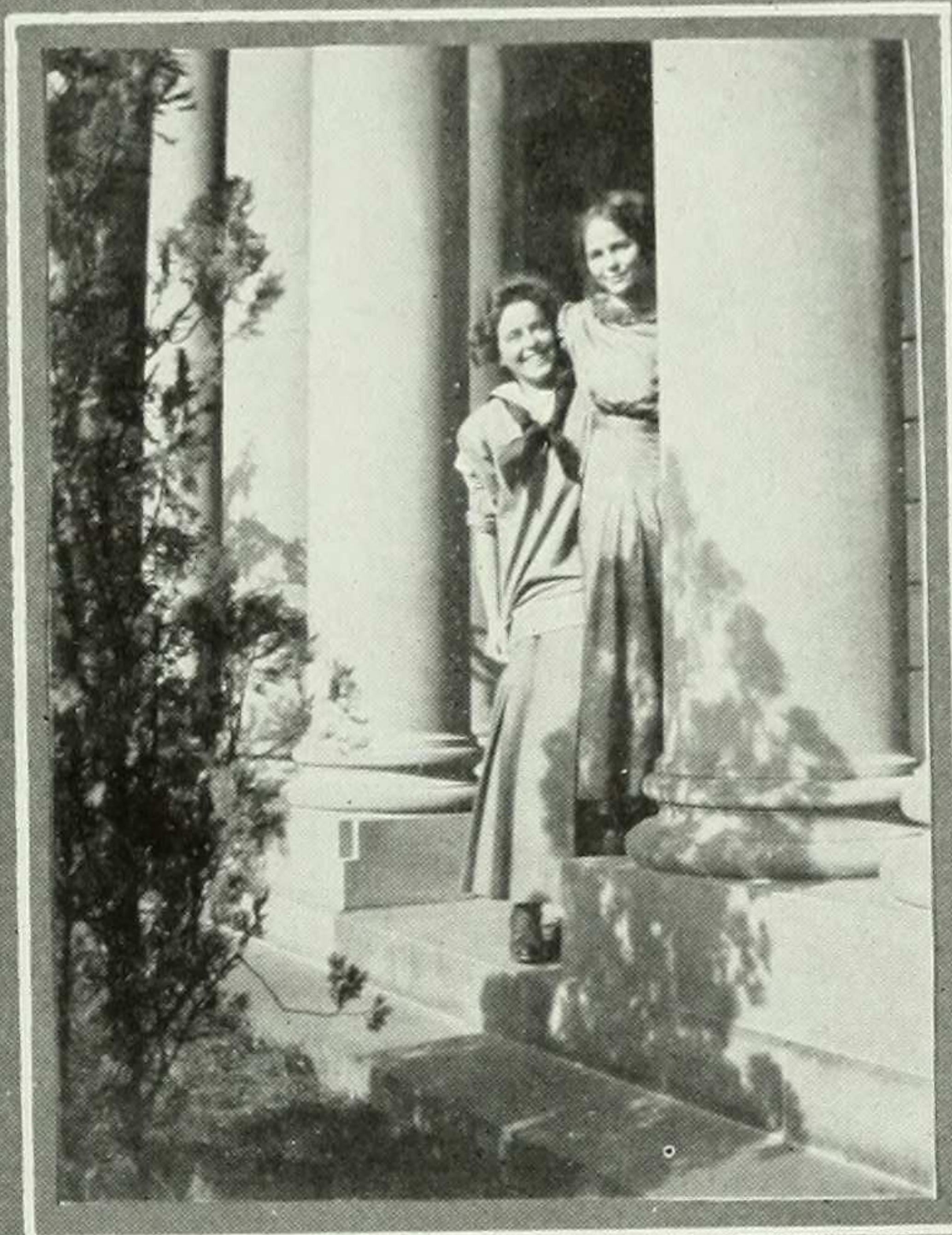

FRESHMAN HOCKEY TEAM

'12 AND '14 HOCKEY CAPTAINS

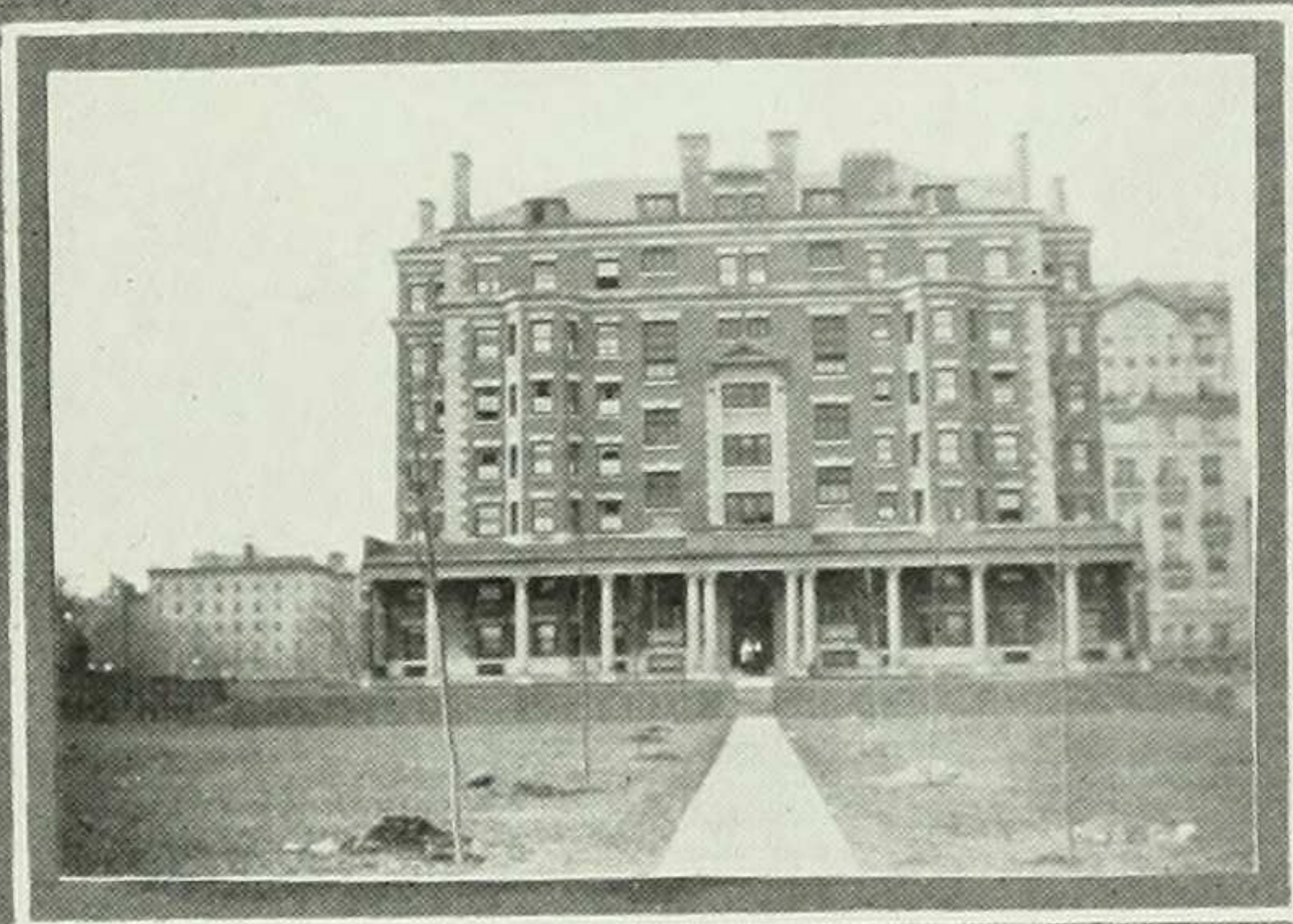

BROOKS HALL



SOME '12'S AND '14'S



1914 Freshman Show

Who's Who at Barnard

PROLOGUE, Spoken by.....	E. THOMAS
HEBE FOOZLE	F. SCHWARTZWALDER
SNOOZEN FOOZLE	G. HEARN
VALENTINE CLOWN	F. W. GATES
INSIGNIFICANT MEN	{ B. BADANES M. BAUM J. E. DALE F. ROEVER
NOSY	M. KENNY
WILLIE GROWLER	B. HEINEMANN
ARTHUR MOMETER	V. BRITAIN
MISS TRALALA	M. CARMAN
THE BROWNIES	{ J. BARRICK, E. MACAULEY, E. L. LEVY M. BEVIER, R. WISE, L. ROS.
THE BACKWARD KIDS.....	{ E. LOWNDES, C. SELIGMANN, E. WILLIAMS, M. STITT, C. WELLS, M. KENNY, C. RAFF, R. MANSA
THE PRESENT }	{ I. RANDOLPH, I. GREENBERG
THE PAST }	{ R. GUERNSEY, R. O'SULLIVAN
THE STUDENT COUNCILLORS	{ M. REID, S. L. MINER, H. OWENS, F. PALMER R. TALMADGE, S. E. D. STURGES, I. TRACK
SOANGETAHA	M. SCHORR
ATHLETICS	E. MAYER
STUDIES	L. NICOLA
SOPHOMORE DANCE.....	C. REINHEIMER
JUNIOR BALL.....	G. STEPHENS
TEAS.....	A. ORD, L. ADAMS
CRUSHES.....	W. BÖEGEHOLD, J. BERNSTEIN
SUFFRAGETTE	L. PETRI
ANTI-SUFFRAGE	G. HEARN
SONG PRACTICE	H. MOUNT
THROUGH THE HEDGE.....	M. CLINCH
BOBBIE	C. COHN
D'ARCY	R. HILBORN

Committee

MARGARET PECK, *Chairman*

A. KELLEY	G. HEARN
E. MAYER	C. REINHEIMER
E. HADSELL	M. G. ROSS

M. BRITAIN (*ex-officio*)

Greek Games

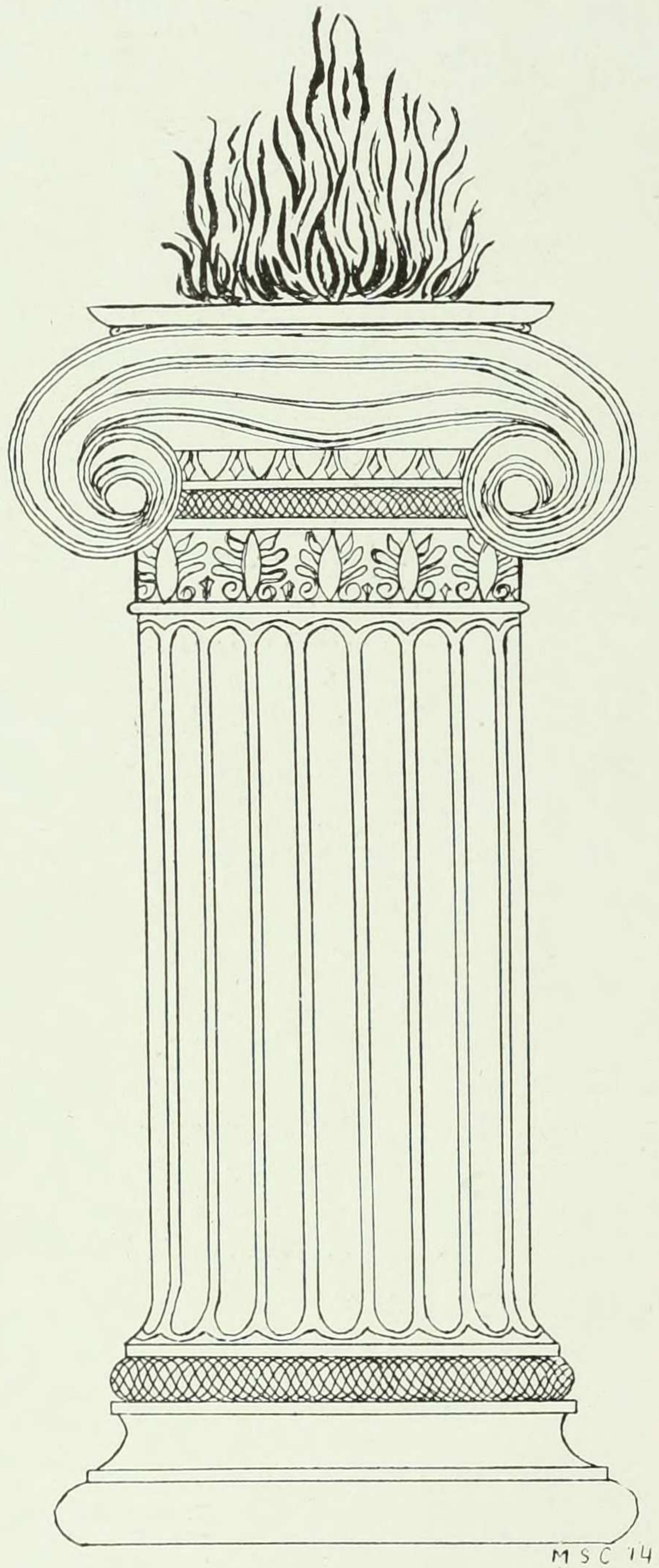

GREEK CHORUS AND DANCE

Won by 1913

IMOGENE IRELAND	<i>Music</i>
RUTH OSTERBERG	<i>Words</i>
EDITH HALFPENNY	<i>Words</i>
DOROTHY CHEESMAN	<i>Dance</i>

CONTEST IN LYRICS

CORINNE REINHEIMER, 1914

First place in serious lyric

GERTRUDE MORRIS, 1913

First place in comic lyric

PRISCILLA LOCKWOOD, 1913

Second place in serious lyric

HURDLES

PRISCILLA LOCKWOOD.....*First place*

DOROTHY CHEESMAN.....*Second place*

LUCY PETRIE.....*Third place*

DISCUS HURLING

WINIFRED BOEGEHOLD, 1914.....*First place*

SALLY PERO, 1913.....*Second place*

HELEN DANA, 1913.....*Third place*

STILT RACE

HELEN DANA, 1913.....*First place*

ELEANOR HADSELL, 1914.....*Second place*

HELEN McVICKAR, 1914.....*Third place*

TORCH RACE

Won by 1913

SCORE

Class of 1913.....42 points

Class of 1914.....15 points

Sophomore Year



Officers

EDITH MULHALL	<i>President</i>
ELEANOR MAYER	<i>Vice-President</i>
RUTH GUERNSEY	<i>Recording Secretary</i>
LUISA ROS	<i>Corresponding Secretary</i>
ESTHER HAWES	<i>Treasurer</i>
RITA HILBORN	<i>Historian</i>

Sophomore Year

September 27. Up and to college, where I do greet my long-lost classmates and view with disdain the freshmen who do look uncommon scared though lively withal. In the afternoon I do go to the Opening Exercises at Columbia and grow weary almost to slumber, wherefore I resolve never to be thus bored again.

October 6. To the Mysteries, and I do greatly enjoy myself gloating over Fifteen. Freda Kirchwey does act as ringleader for her class and steals our esteemed mascot. There is a great hue and cry, and Freda is properly punished. We do treat them harshly, but like their spirit withal.

November 10. Up very early and to the Brinckerhoff playhouse, where I do view "The Road to Yesterday," which I like exceeding much, and the whole college does say it is the best Sophomore Show ever it has seen.

December 15. Again to the playhouse, but I do greatly dislike "The Card house," which does remind me of a variety show. There is good musick and "Cheese" is as charming a dancer as ever I did see. Be that as it may, I do disapprove of Nineteen-Thirteen's good taste.

December 18. Up betimes and to the periodical room of Columbia library, where I do spend the day at my scrivening. I do become so wise on the subject of "Immigration" that I have over one hundred cards on which are heated arguments pro and con. Home for supper which I have no appetite to eat. Then at my desk to write my Brief for the morrow, and so, very late, to bed.

December 19. To the Thompson Gymnasium in the evening, and I do enjoy myself more than ever I did before, at the Sophomore Dance, where it does seem so curious to see my classmates in evening dress and with escorts. I am in the best of spirits and do make merrie to excess, for I look forward to the Christmas holidays which beginne on the morrow.

January 17. All the college plunged in the most immoderate gloom at the thought of approaching examinations, and I do study some, too, especially the History A, which I do scarcely hope to pass.

February 16. To the dance at Earl Hall which is given to serve as a Mid-Year Finale, and I do enjoy the merriment after my arduous labours.

March 1. Up and to the college playhouse where is performed Nineteen-Fifteen's Freshman Show, which I must allow is better than was the "Who's Who" which was last year presented by my own esteemed, though slightly unoriginal, class. There is a song and dance anent the "flesh-reducing cyanide," which does give food for many days' discussion and Bulletin buzzing, albeit I did consider the play as good a skit as ever I did see on the Barnard stage.

March 7. To college betimes, bright in the hope that my dear sisters will win the Sing Song, for they do have a song leader who is poetic and witty withal. But I am doomed to disappointment, for though we do not win ourselves, that does reckon me not a little. But it does grieve me sore that nineteen-thirteen is awarded the trophy. We do therefore refuse to sing their silly "Buy a Brick" and join with our sisters instead in the chorus of their clever "Baffin's Bay." I am peeved for many days at the worthy, in some ways, judges.

March 22. Up all night as I do make my costume for the famous Greek Games and rehearse many times the words of the Entrance March. Very early to college where I do cut all my classes, albeit Miss Reimer does conduct a chemistry quiz. To the Columbia Gymnasium, which our efficient though at times officious chairman does procure for the occasion. I am most unduly excitable, for the freshmen are a comely lot and I do tremble somewhat for ourselves. Albeit, the outcome is a grand victory for nineteen-fourteen. Everything is perfect, and we do carry our chairman about on our shoulders amid plaudits and acclaim. Home very late, and so with a triumphant smile on my lips, to bed.

April 17. Undergraduate elections, which do cause much turmoil among the fraternities, the non-fraternities and the ballot-boxes. Helen Dana is made undergraduate president and is reverently yelled at when she does appear at the Teacher's

College swimming pool, where, by the way, nineteen-fifteen does win the swimming contest.

April 19. To the Brinckerhoff playhouse once again to view "A Winter's Tale," which is produced by the élite of Barnard's undergraduate body. It is the last publick appearance but one of our admirable star actor, undergraduate president and general paragon of perfection, the world-famous Constance von Wahl, and the freshmen do weep with emotion at the spectacle of their beloved, albeit at a distance, idol sharing with her college-mates the triumph of her final appearance in any undergraduate play behind Brinckerhoff's footlights.

May 4. Up, and despite the Suffrage Parade in which I do long to march, to college for Field Day. In the playhouse we do sing a song from which I do gather we are grateful to one Mrs. Anderson for "the field on which we play." Great excitement does ensue, and as is her custom, nineteen-fourteen does emerge victorious from the fray to bear away in triumph the Field Day banner.

May 1. Up betimes, for elections do become nu-

merous these days. Dorothy Fitch is at last elected president of the class to the joy and "rip, give a roar" of everyone. There are so many Junior officers to be chosen that not one fraternity is neglected and everyone does feel satisfied.

May 18. Up very early and to the sandwich-making, for it is our farewell party to our beloved sisters, and we do celebrate it in a picknick on the Palisades. Drink, provender, tears and songs mingle with our farewells. We do frolick the whole day through, and were it not that we are depressed at the thought of parting from our sisters, it would be the jolliest party ever I was at, and it was the most memorable withal. Home, and so, very tired, to bed.

June 6. To Nineteen-twelve's Class Day, which is the cleverest and withal the wittiest that ever I could conceive. In the evening I do act as waitress at the Senior Banquet, where I do weep bitter tears, albeit there is much merry-making and many farewell speeches. Later to the cold, cold campus, where we do serenade them and they us until midnight revels do commence. Not at all to bed.



1914 Sophomore Dance

THOMPSON GYMNASIUM

December 19, 1911.

Committee

EDITH THOMAS, *Chairman*

MARGARET BRITTAIN JULIET ROSENTHAL

ELIZABETH MACAULAY LUISA ROS

RUTH TALMAGE

Ex-officio

EDITH MULHALL

ELEANOR MAYER

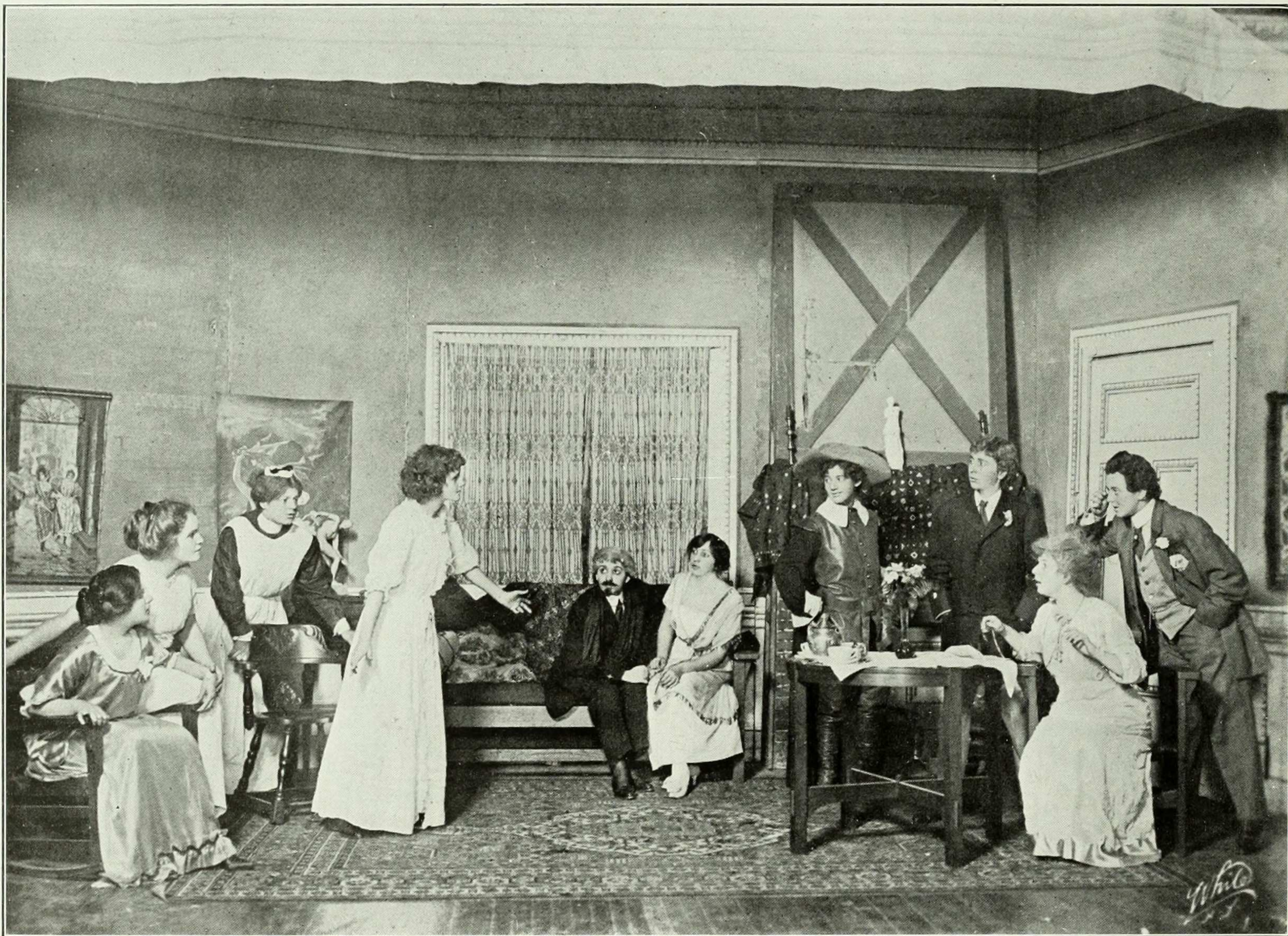

SOPHOMORE PLAY OF THE CLASS OF 1914

“The Road to Yesterday”

BY B. M. DIX AND E. G. SUTHERLAND

NOVEMBER 10 AND 11, 1911

Cast of Characters

ACTS I AND IV
Period 1903

ACTS II AND III
Period 1603

KENELM PAULTON.....	Kenelm Pawlet (Lord Strangevon).....	M. KENNY
JACK GREATOREX	Reformado Jack.....	M. SCHORR
WILL LEVESON.....	Will wi' the Feather.....	R. GUERNSEY
ADRIAN TOMPKYNS.....	Tompkin, the Tapster.....	L. WALTON
ELSPETH TYRELL.....	Lady Elizabeth Tyrell.....	ISABEL RANDOLPH
MALENA LEVESON	Black Malena.....	IPHIGENE OCHS
ELEANOR LEVESON	Elinor Tylney.....	CECILE SELIGMAN
HARRIET PHELPS	Goody Phelps.....	EDITH THOMAS
NORAH GILLAW	Mother Gillaw.....	LAURA JEFFREY
DOLLY POULIS	Dolly.....	ETHEL CHERRY
	Hubert.....	E. HADSELL
	Wat.....	L. PETRI
	Sir John, a vicar.....	M. BAUM

Committee

MAY KENNY, *Chairman*

IPHIGENE OCHS

FRANCES O'DONNELL

MARGUERITE SCHORR

FLORENCE HARRIS

RUTH GUERNSEY

EDITH MULHALL } *Ex-officio*
ELEANOR MAYER }

SOPHOMORE YEAR.

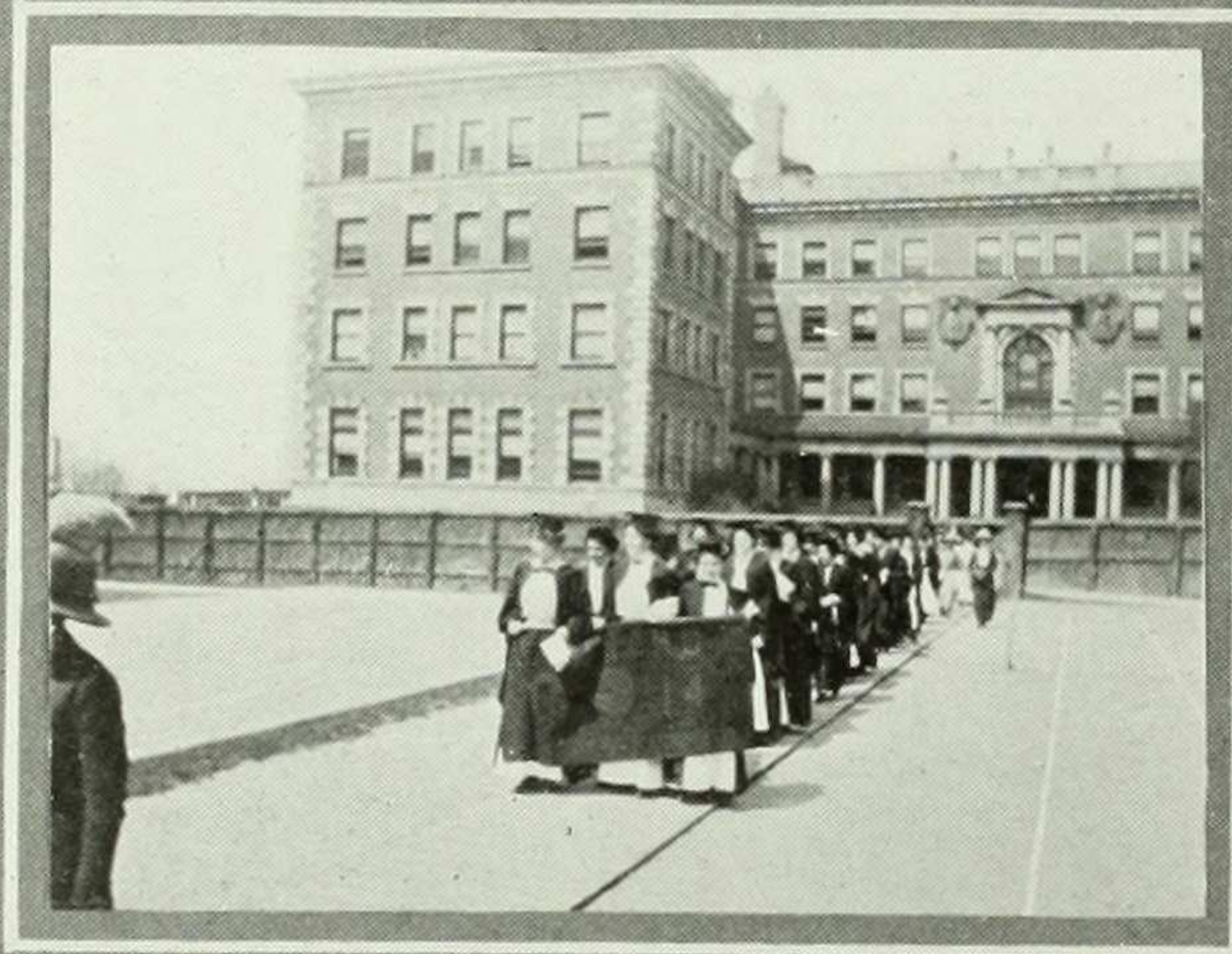

1914

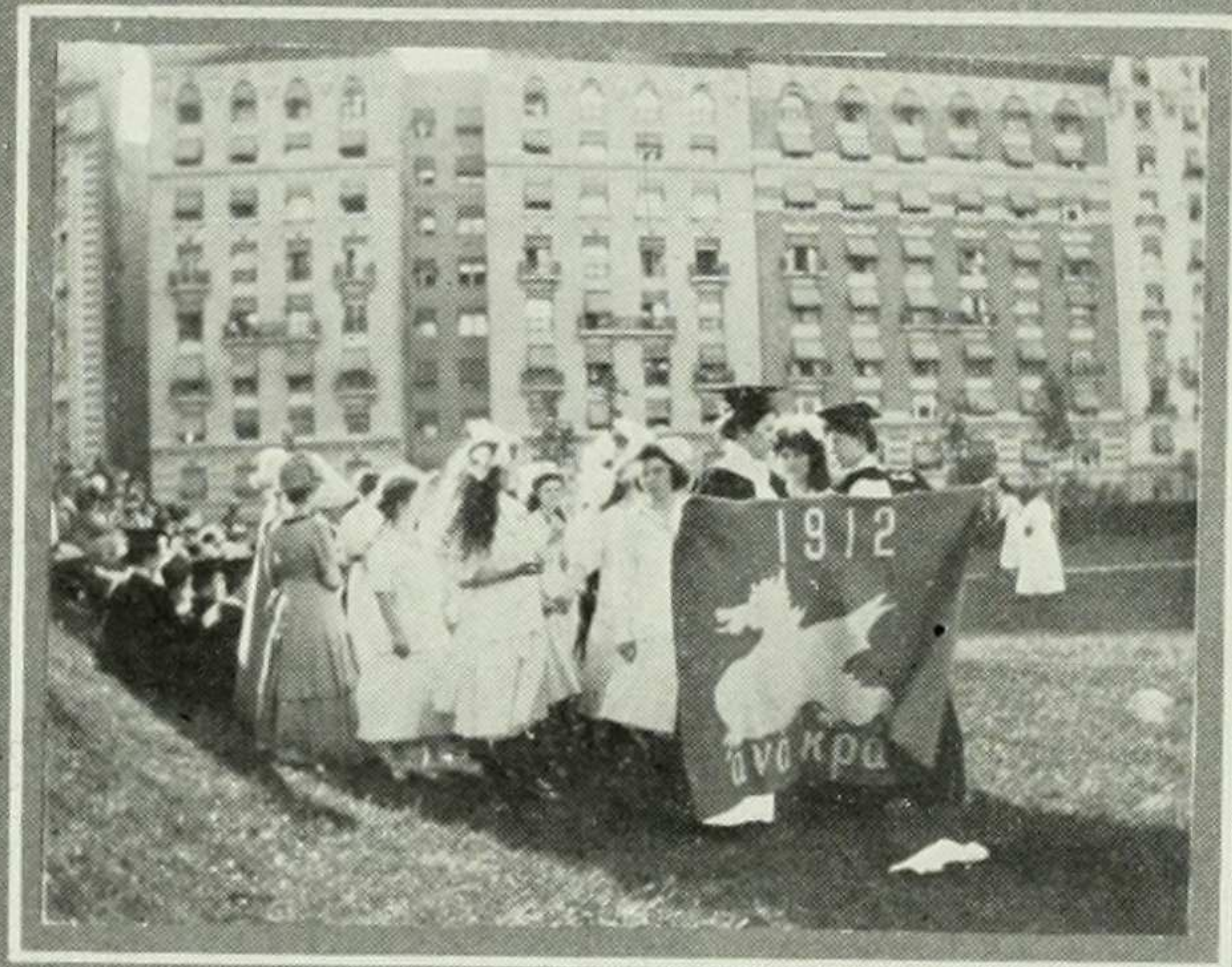

1912

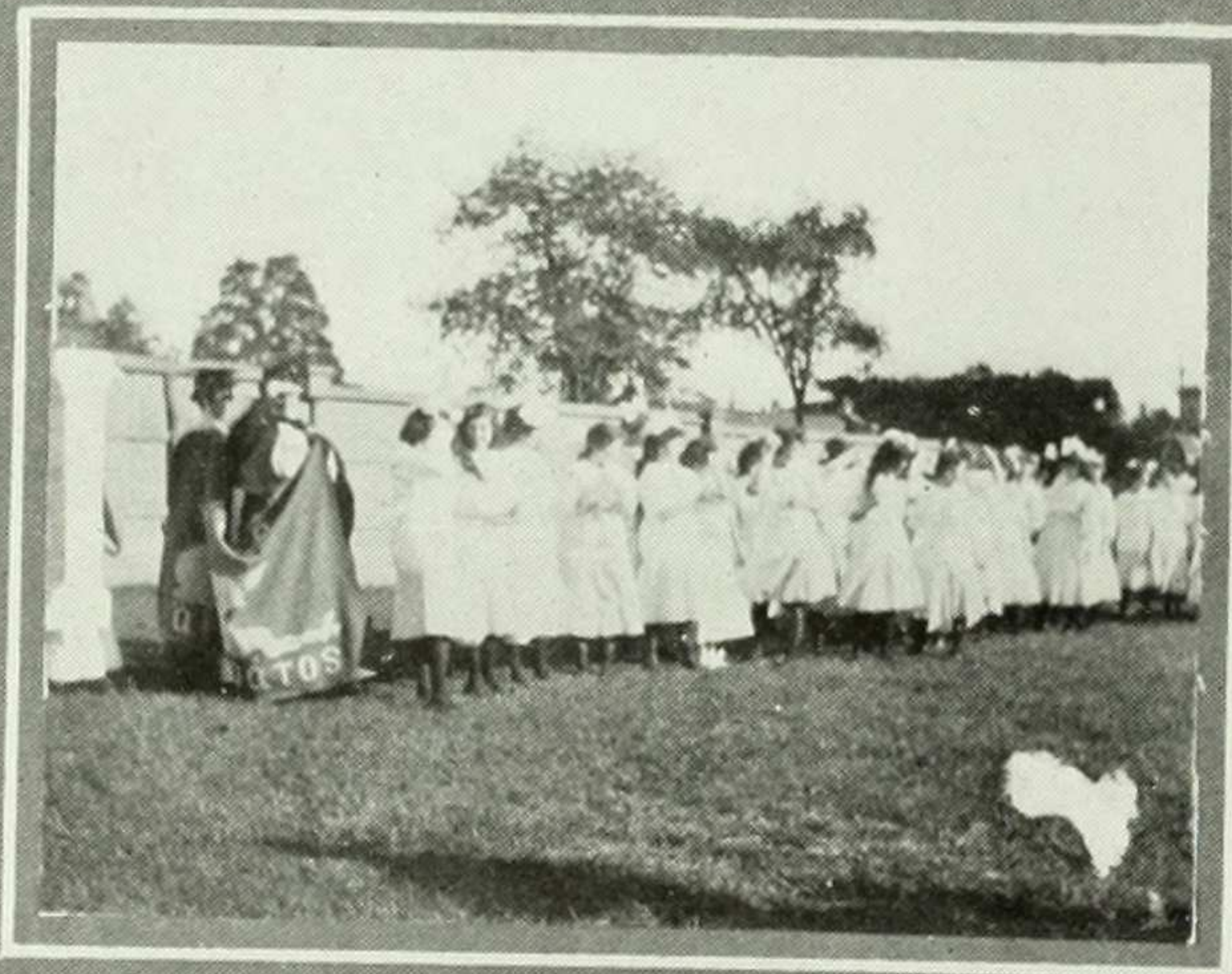

YOUNG ALUMNAE

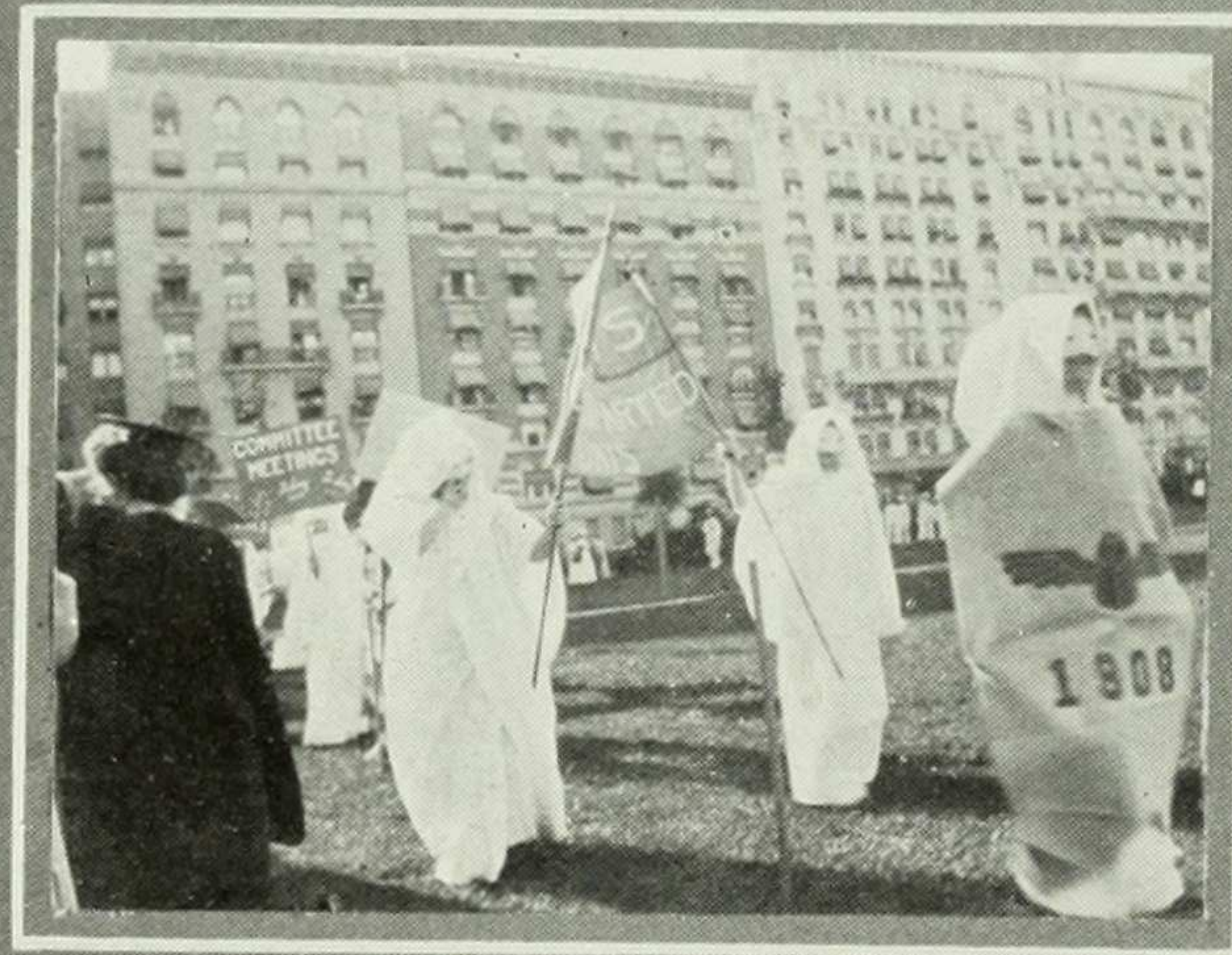

SHADES OF THE PAST

'12 AND '14 PICNIC



SOME '12's

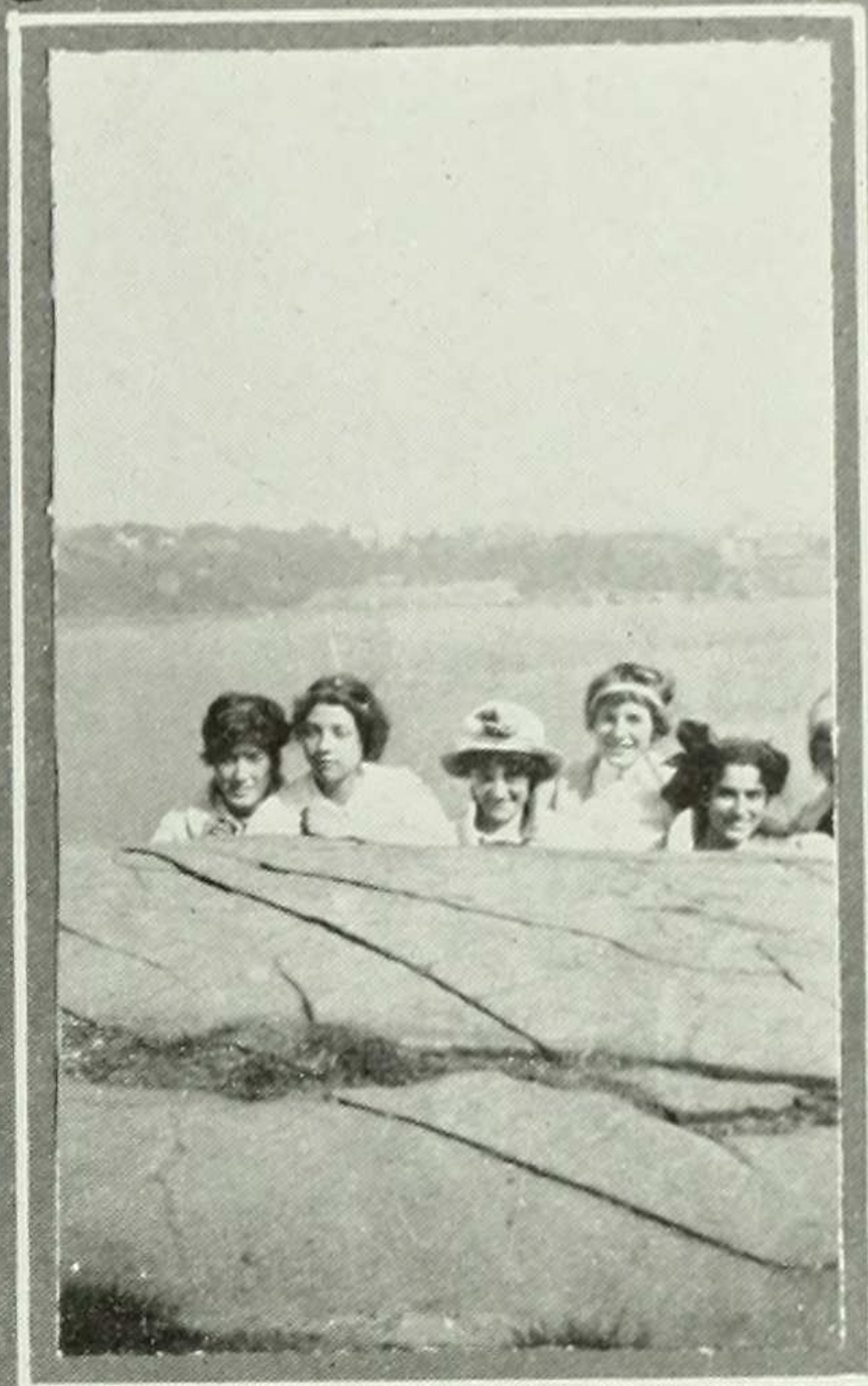

SOME '14's

AND



TRAGEDY - "THE RUBBER PLANT"



1914 ATHLETES

Junior Year

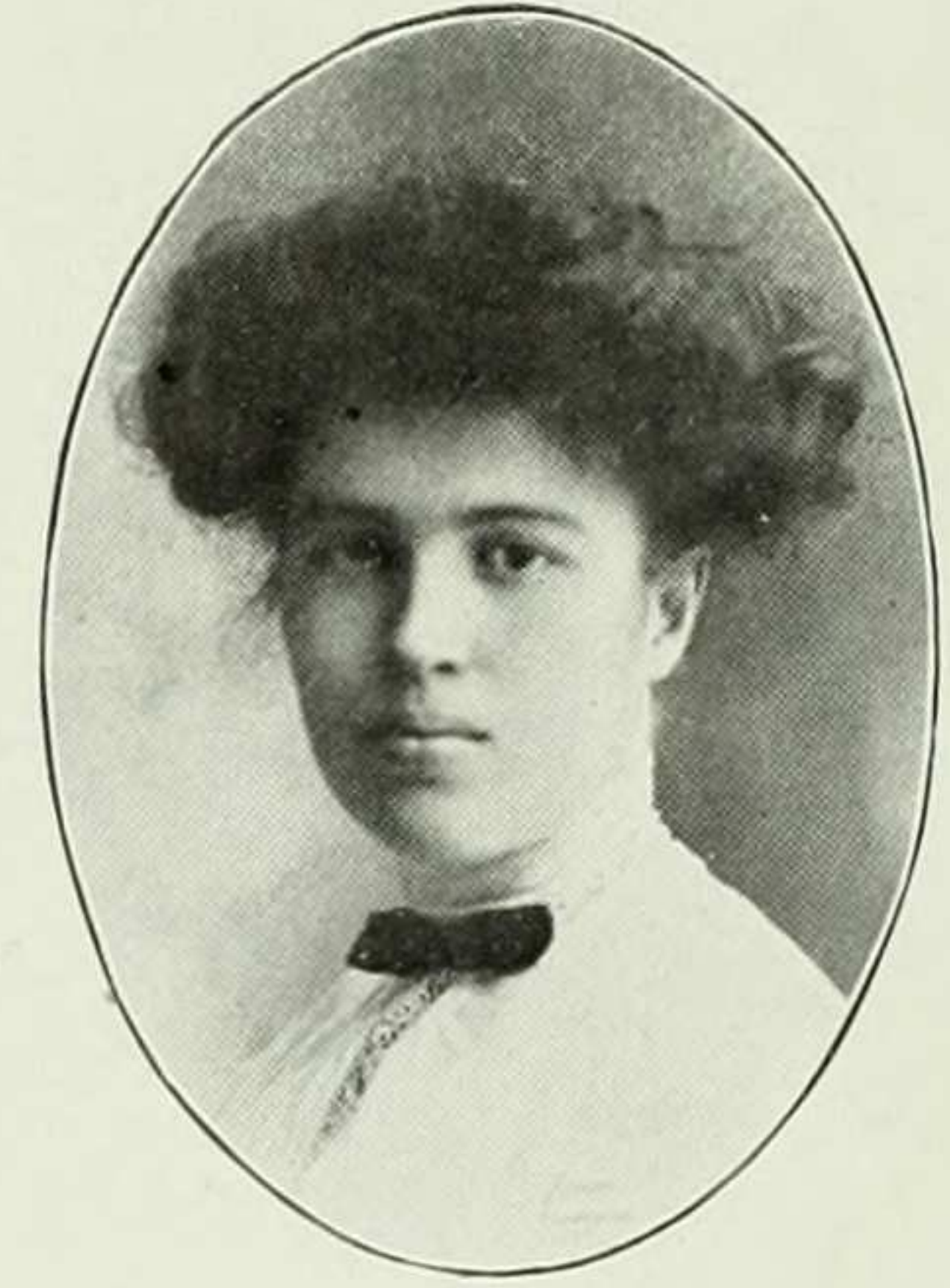

Officers

DOROTHY FITCH	<i>President</i>
MARY KENNY	<i>Vice-President</i>
WINIFRED BOEGEHOLD	<i>Recording Secretary</i>
FLORENCE SCHWARTZWAELDER	<i>Corresponding Secretary</i>
LUISA ROS	<i>Treasurer</i>
DOROTHY HEROD	<i>Historian</i>

Junior Year

September 25. Up very late, for Opening Exercises do take place, and I am now at an age where I do know better than to attend. But I do enjoy myself exceeding much and am asked by each of my fellow-classmates how I do like being an upper-classman, the which I *do* like immensely. After the exercises I do meet my freshman who is still thrilling with the inspiring melody of "Stand, Columbia," and I do treat her to some tea and proceed to introduce her to her Alma Mater's fair daughters. She is much impressed but does keep close to my side withal.

September 27. Up and ostensibly to the Y. W. C. A. entertainment to the freshmen, but I do really betake myself to the Columbia campus, where the freshmen and the sophomores do indulge in a tug-of-war, the which I do greatly enjoy, and I do hear there are but three upperclassmen to dance with the freshman at the entertainment withal.

October 4. Up and to the wedding of our class with the freshmen. We are united in the holy bonds of matrimony, as Mr. and Mrs. Leo Dragon, and we are a jocund companie and merrie. Louise Fox does act as the priest, and is as funny a one as ever I did see, and Carol Lorenz is as pretty a bride withal. I am minded of

nineteen-twelve, and several of their members do witness the ceremony, and do enjoy it, methinks, as they were not already old and graduated.

October 18. To the Mysteries, and I do feel my gray hairs most keenly, for I do not take any part therein, but do cheer my little sisters on and tell them not to fear the silly sophomores who do bark a deal more than they do bite, and they are enraged thereat withal. I do restore to Pscyhe Cattell the ribband with which she does bind up her tresses, and I do admire her for her pluck, for that she does nobly resist her tormentors and does run a deal faster than do they. Freshmen do lose their hearts to May Kenny, who does follow in the footsteps of Wyeth and von Wahl, methinks, and her smile does bring even the august faculty to her feet. Home late, and, in triumph to bed.

December 19. To the Sing Song, and very lucky in that we do inherit Chrystene Straiton as our leader, for that, under her surveillance we do win the trophy and that we are, this year, the Junior Class does have naught to do with the decision of the fair-minded judges. Dr. Knapp is so vastly amused at the singing withal, that his chuckles alone would repay the price of admission, and we do resolve to ask Dr. Crampton for judge next year.



January 20. To the Ella Weed Librarie, where I do spend my days, and for that it does close too soon.

November 7. To the Hallowe'en entertainment which the freshmen do prepare for us. It is a ghostly affair and albeit I am slightly afflicted with ennui, it is a noble attempt for such little younkens, and be it said for them that I am provided with provender in ample sufficiency.

November 8. Up and with misgivings to "His Excellency the Governor," which is the Sophomore Play, and I must admit that it is as good an one as ever I did see, and nineteen-fifteen is a likely class, withal, and comely.

December 6 and 7. Again to the playhouse and everyone remarking that our play-actors are the best that ever Barnard did present, except those of nineteen-twelve, and all liking the "Adventures of Lady Ursula," so that there is talk of little else for many days. All the mid-year examinations are soon to be held, and I do tremble for that I did not study all the term.

February 5. I do receive my marks, and they do shake my faith in the labour of the studying and much scrivening, for that I do pass all my examinations without much ado, for all the proof-reading of the "Mortarboard."

"EVEN" DRAMATICS.

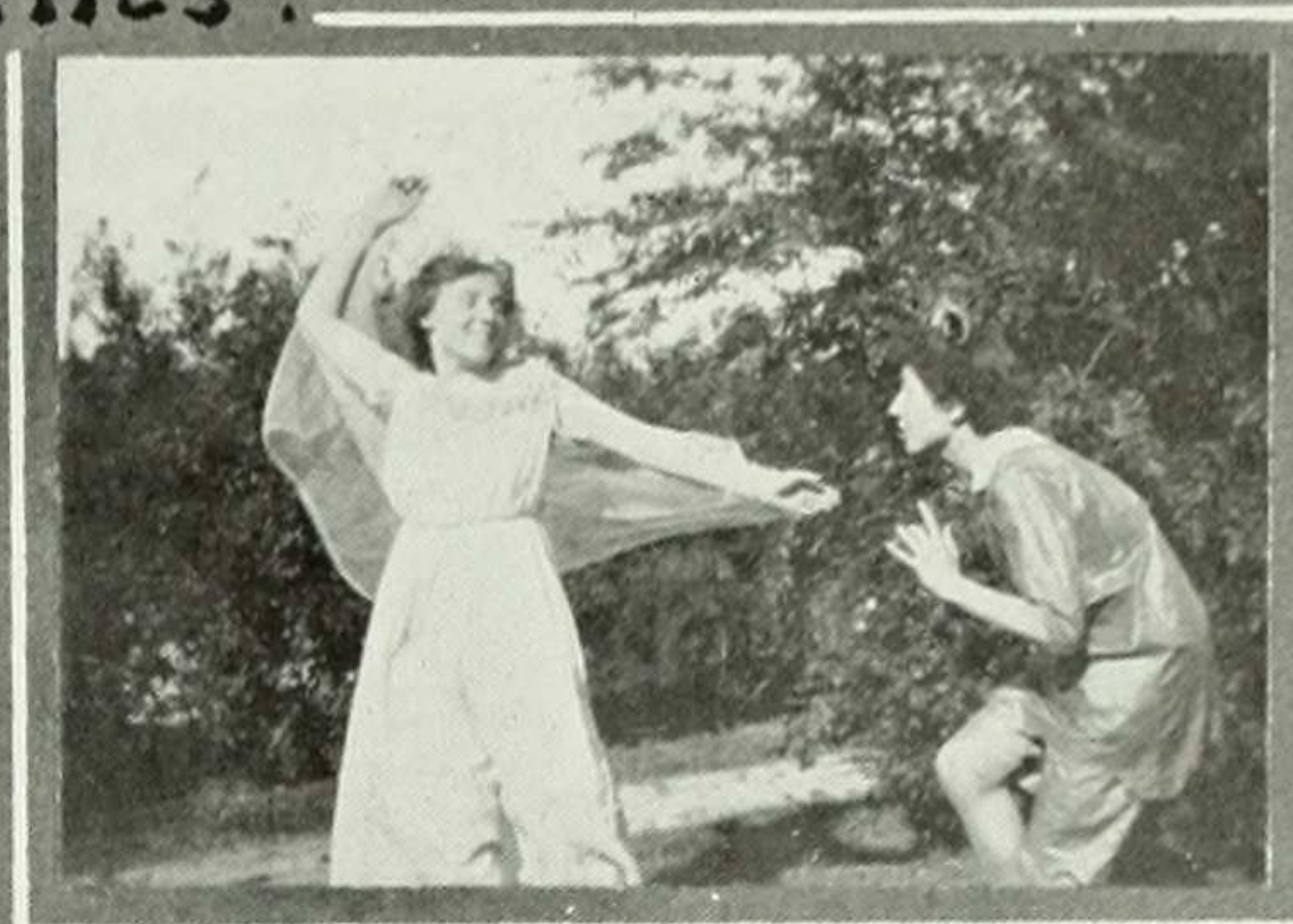
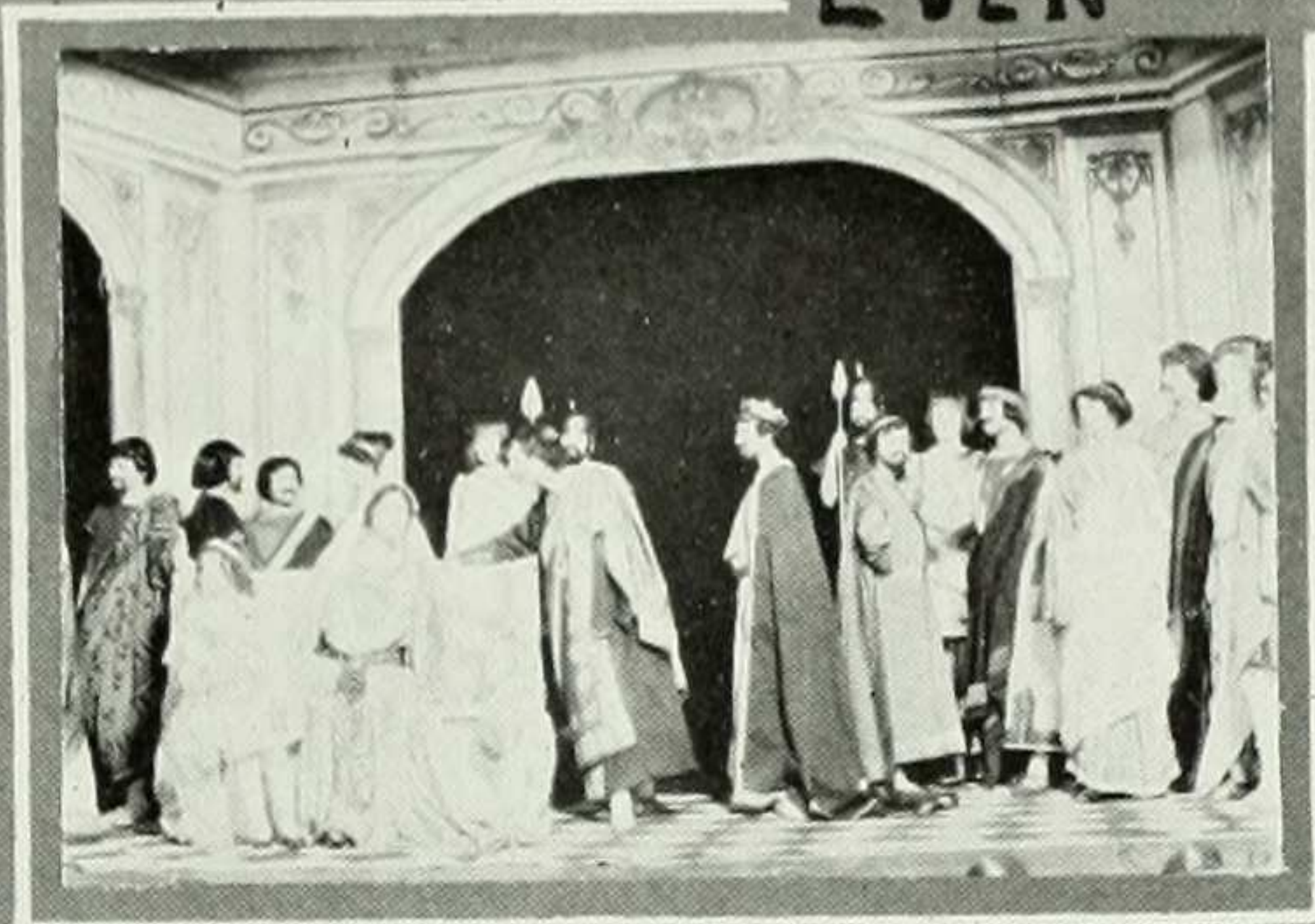

"THE WINTER'S TALE"

PUCK AND PEASEBLOSSOM

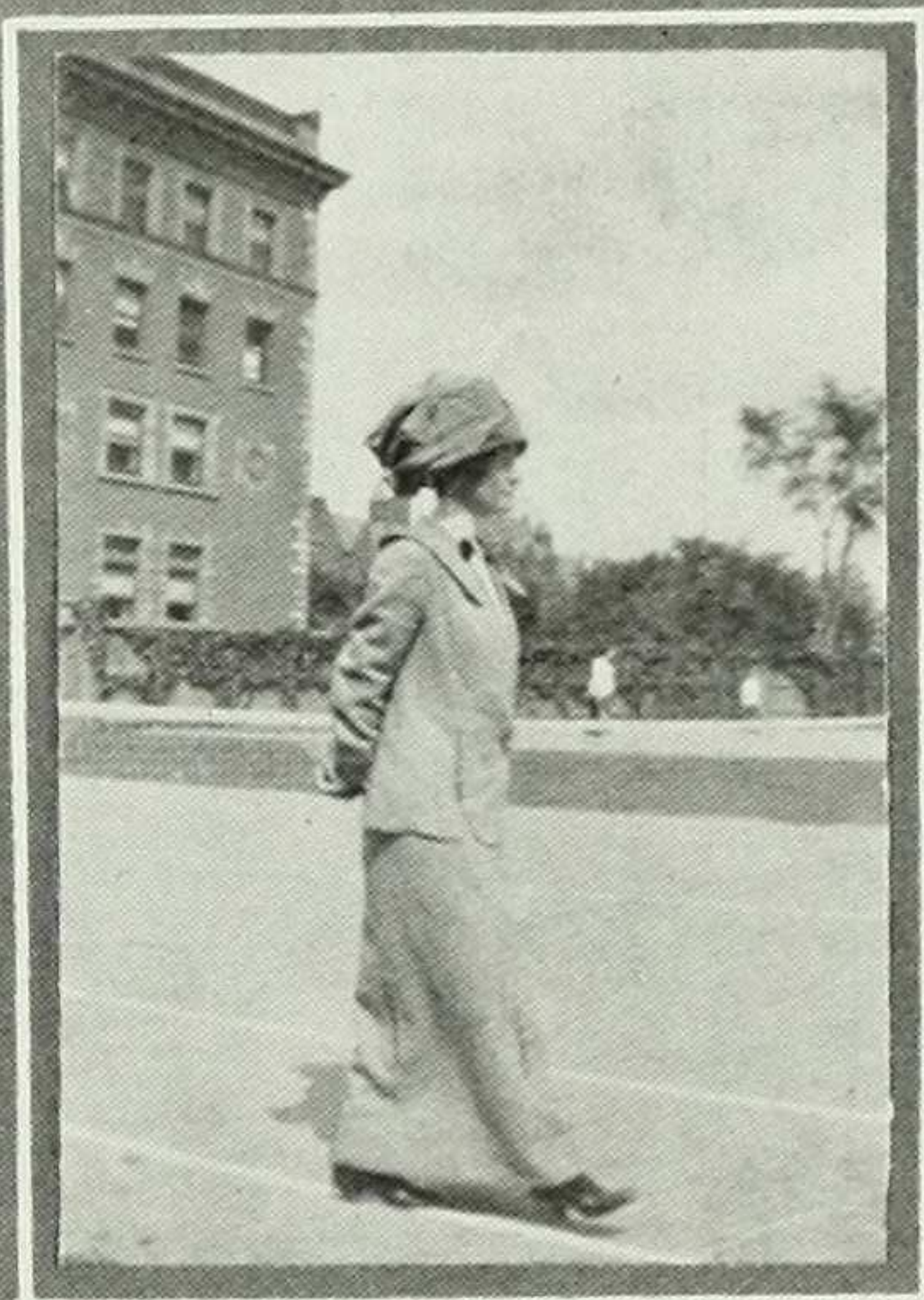
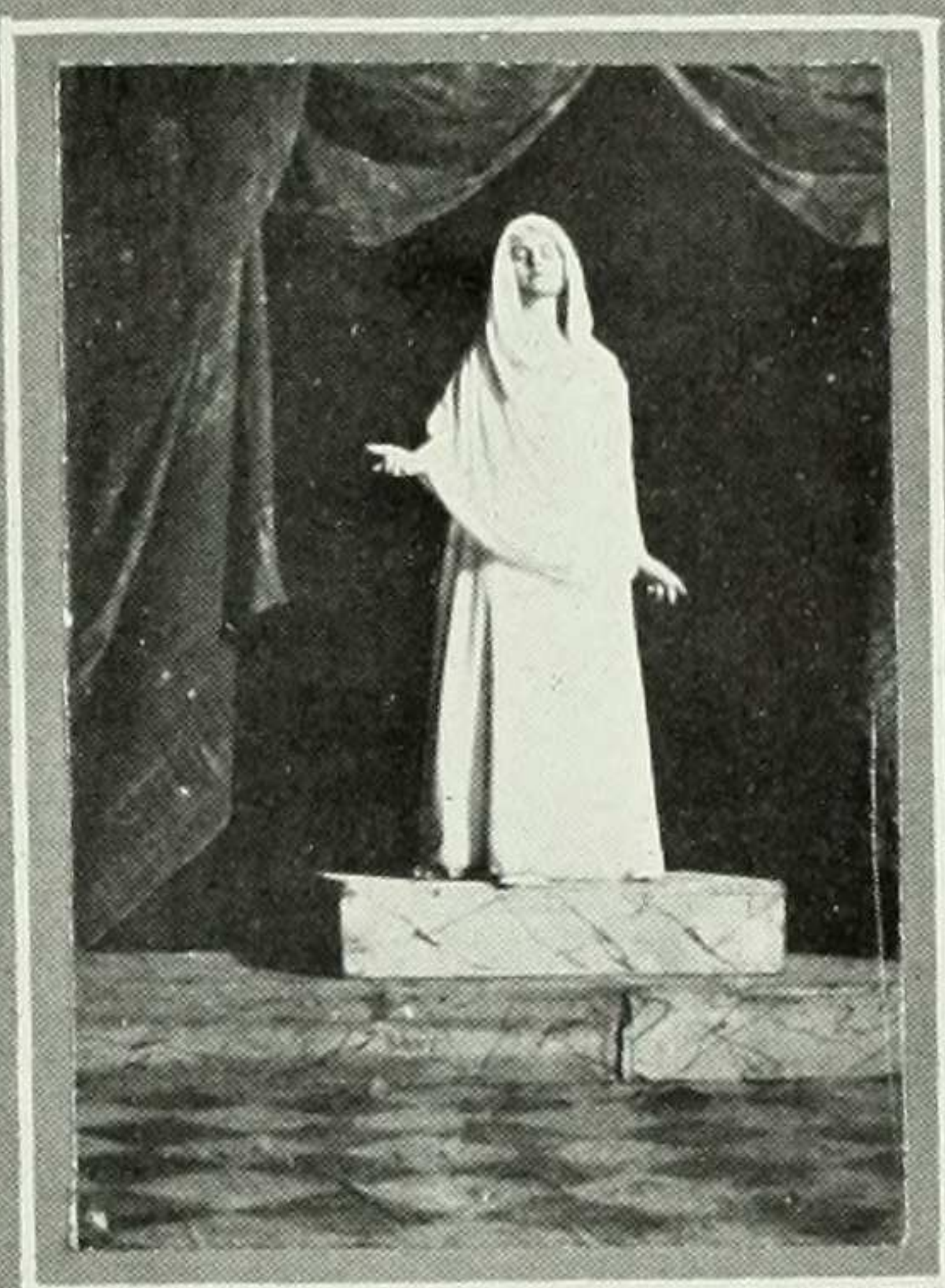

HERMIONE

MRS. JESSUP

BOTTOM

THE "EVEN" COACH

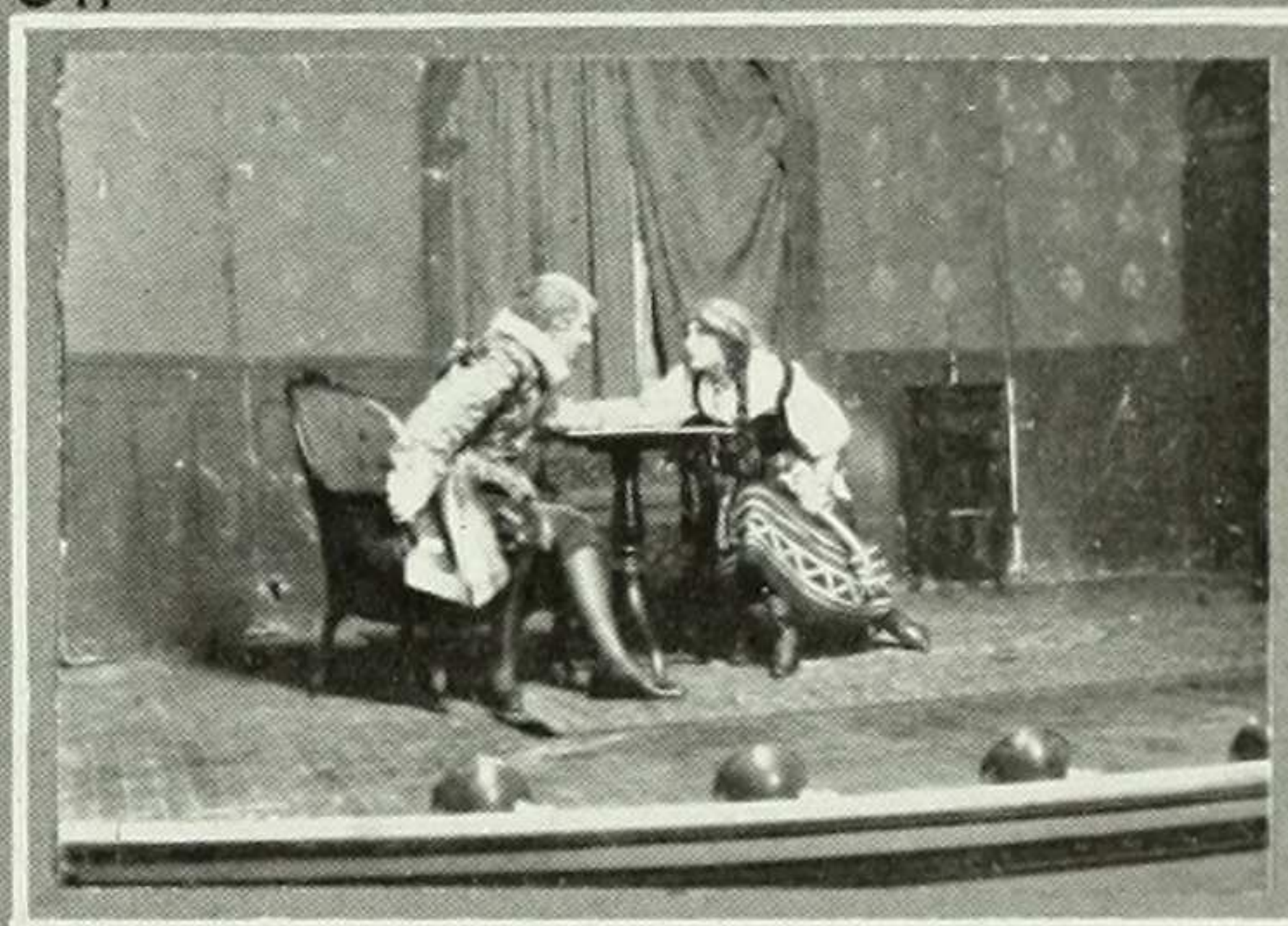

"THE ROAD TO YESTERDAY"

The Adventures
of
Lady Ursula

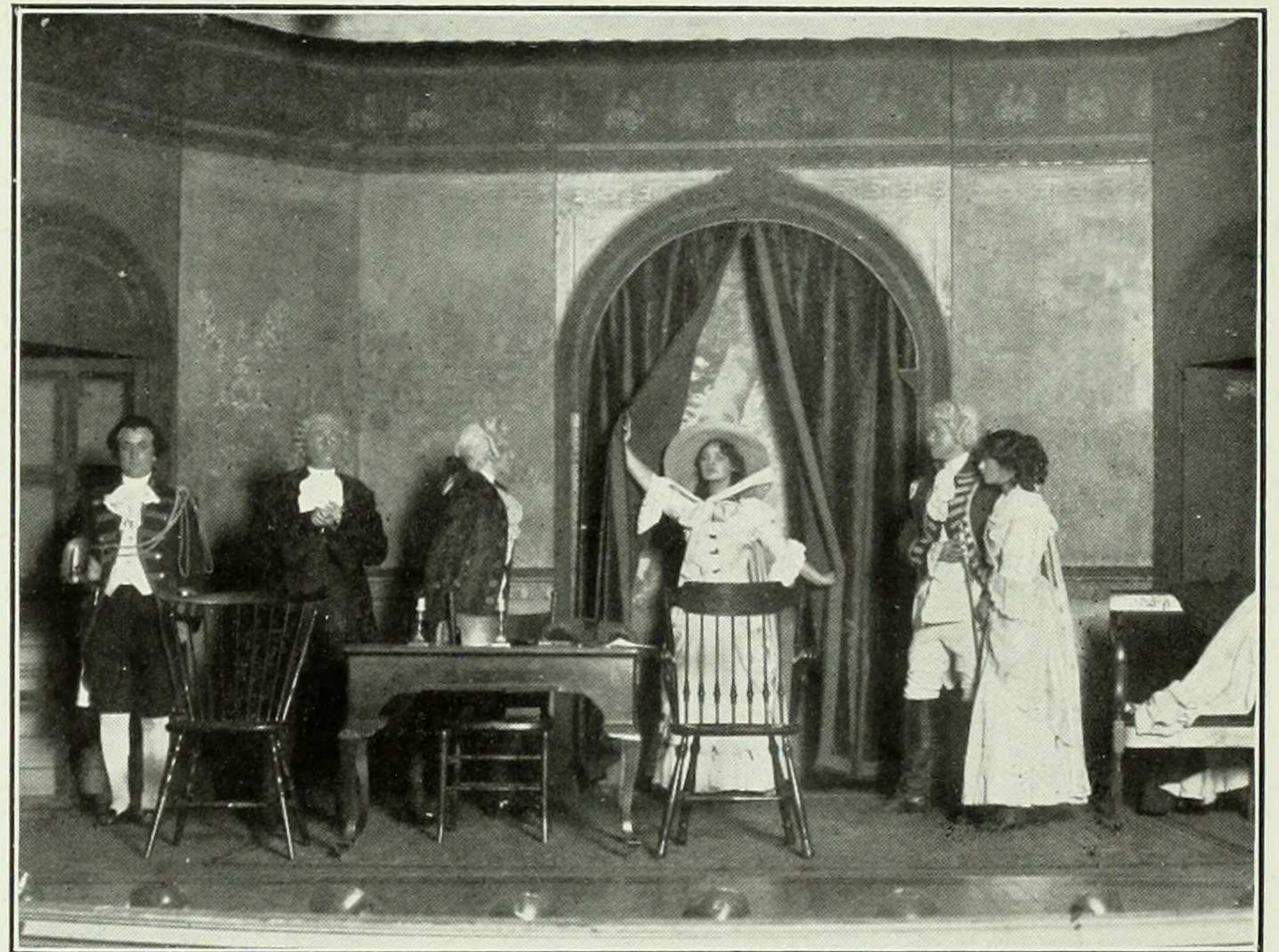
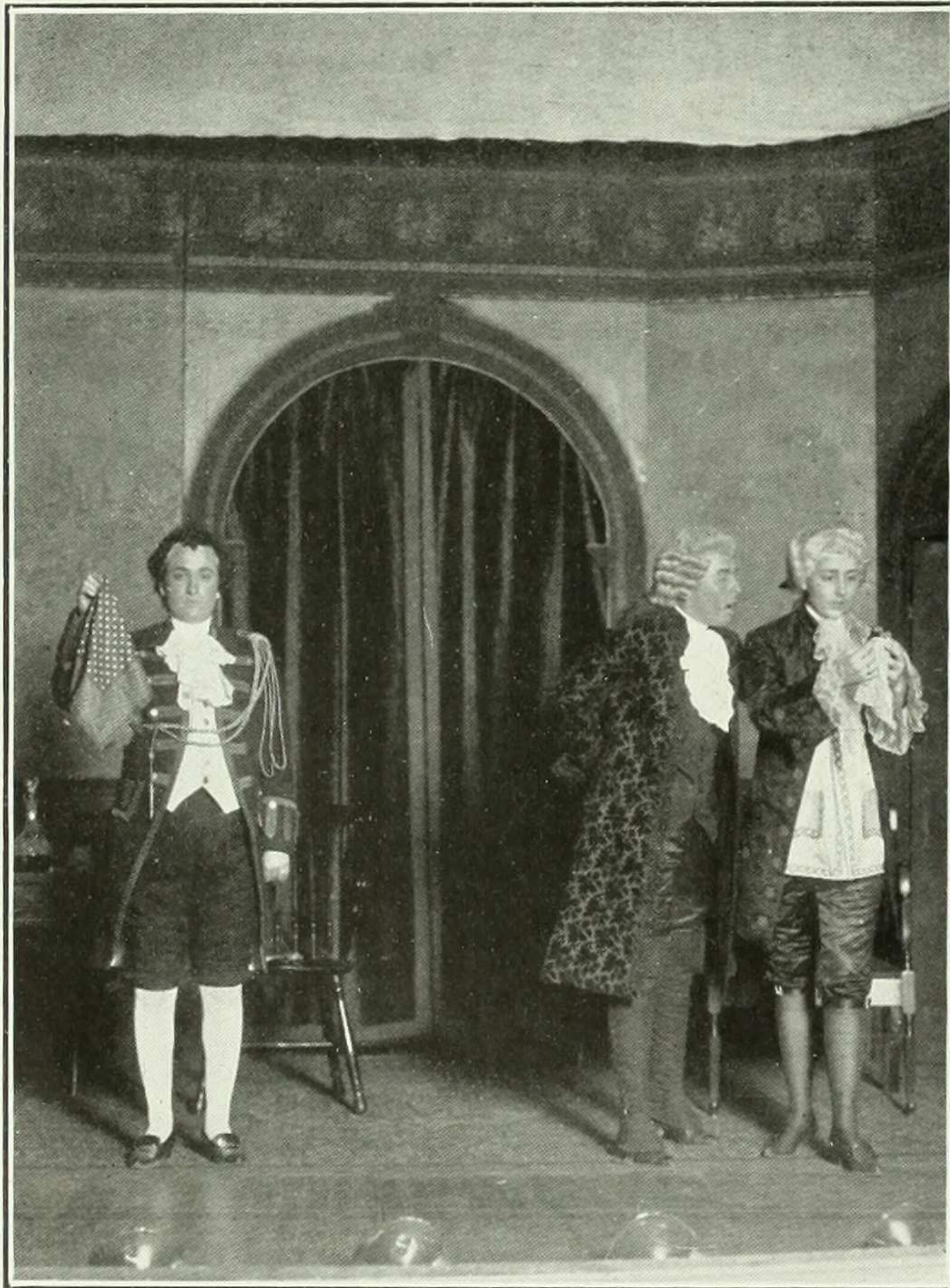
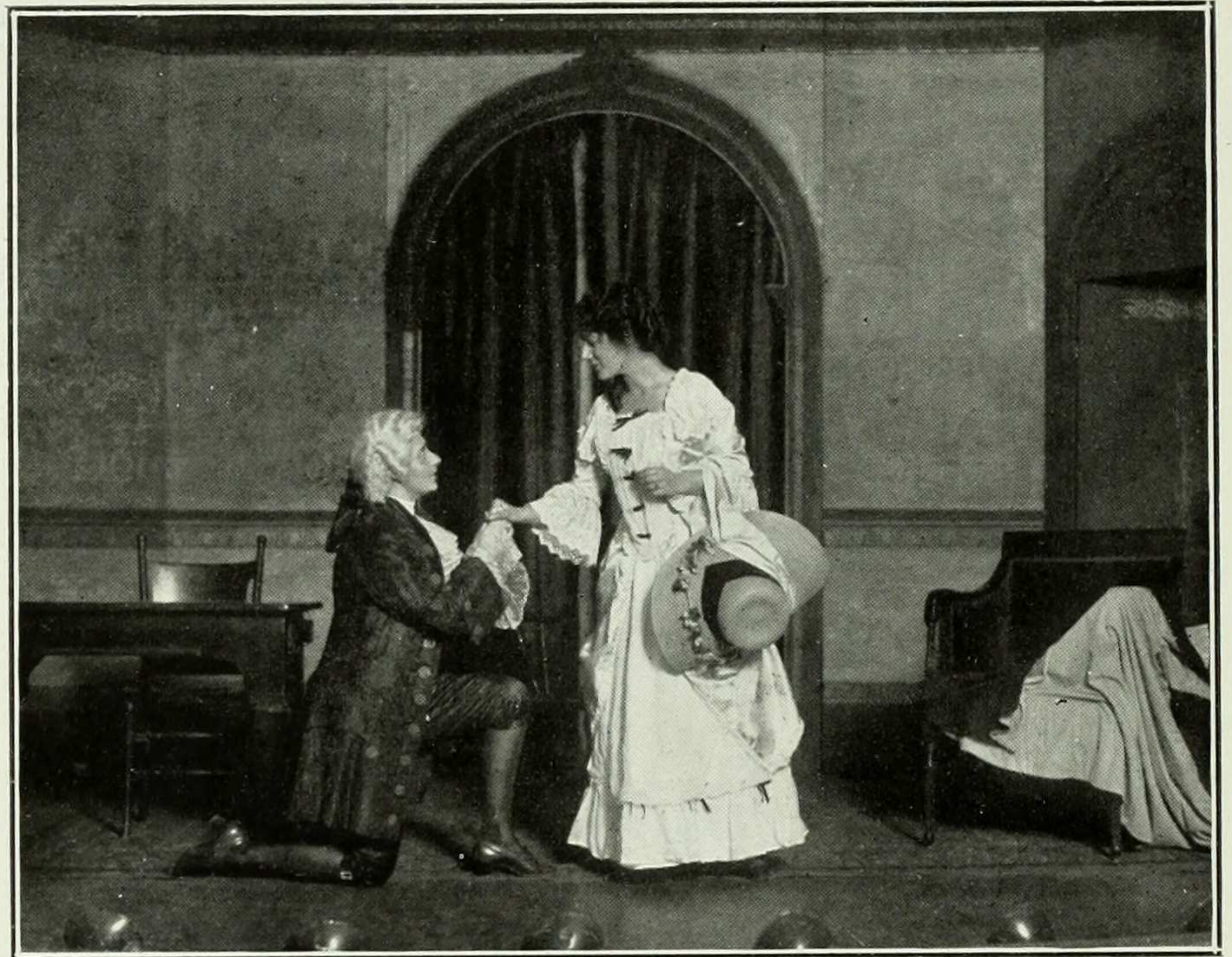



Statistics of 1914

Best Natured.....	ELIZABETH SCHMIDT
Best Dressed.....	CHARLOTTE LEWINE
Prettiest	LUISA ROS
Best Looking.....	SIDNEY MINER
Biggest Fusser.....	ESTHER BEERS
Biggest Bluffer.....	JEAN MÖHLE
Biggest Grind.....	GERTRUDE RAFF
Best Athlete.....	ELEANOR HADSELL
Best Actor.....	MAY KENNEY
Best Actress.....	MARGUERITE SCHORR
Most Artistic.....	RUTH GUERNSEY
Most Musical.....	MARGARET REID
Best Dancer.....	RUTH GUERNSEY
Wittiest	CHRYSTENE STRAITON
Cleverest	LOUISE ADAMS
Most Scholarly.....	LOUISE ADAMS
Most Curious.....	ISABEL GREENBERG
Most Critical.....	EDITH MULHALL
Most Talkative.....	ALICE WALLER
Bossiest	LILLIAN WALTON
Most Famous in the Future....	LOUISE ADAMS
Best all Round.....	RUTH GUERNSEY
Most Popular in College.....	HELEN DANA
Most Popular in 1913.....	HELEN DANA
Most Popular in 1914.....	DOROTHY FITCH
Most Popular in 1915.....	FREDA KIRCHWEY
Most Popular in 1916.....	CAROL LORENZ

“And, since you know you can
not see yourself
So well as by reflection, I
your glass, will modestly
discover to yourself
That of yourself which you
yet know not of”

T

HE

P

ORTRAIT

G

ALLERY OF

1914



R.E.G.



E.F. FOLEY,
Co. N.Y.

BA
19
ΣΙΘ ΕΚΔΩ



Class Roll

LOUISE ADAMS

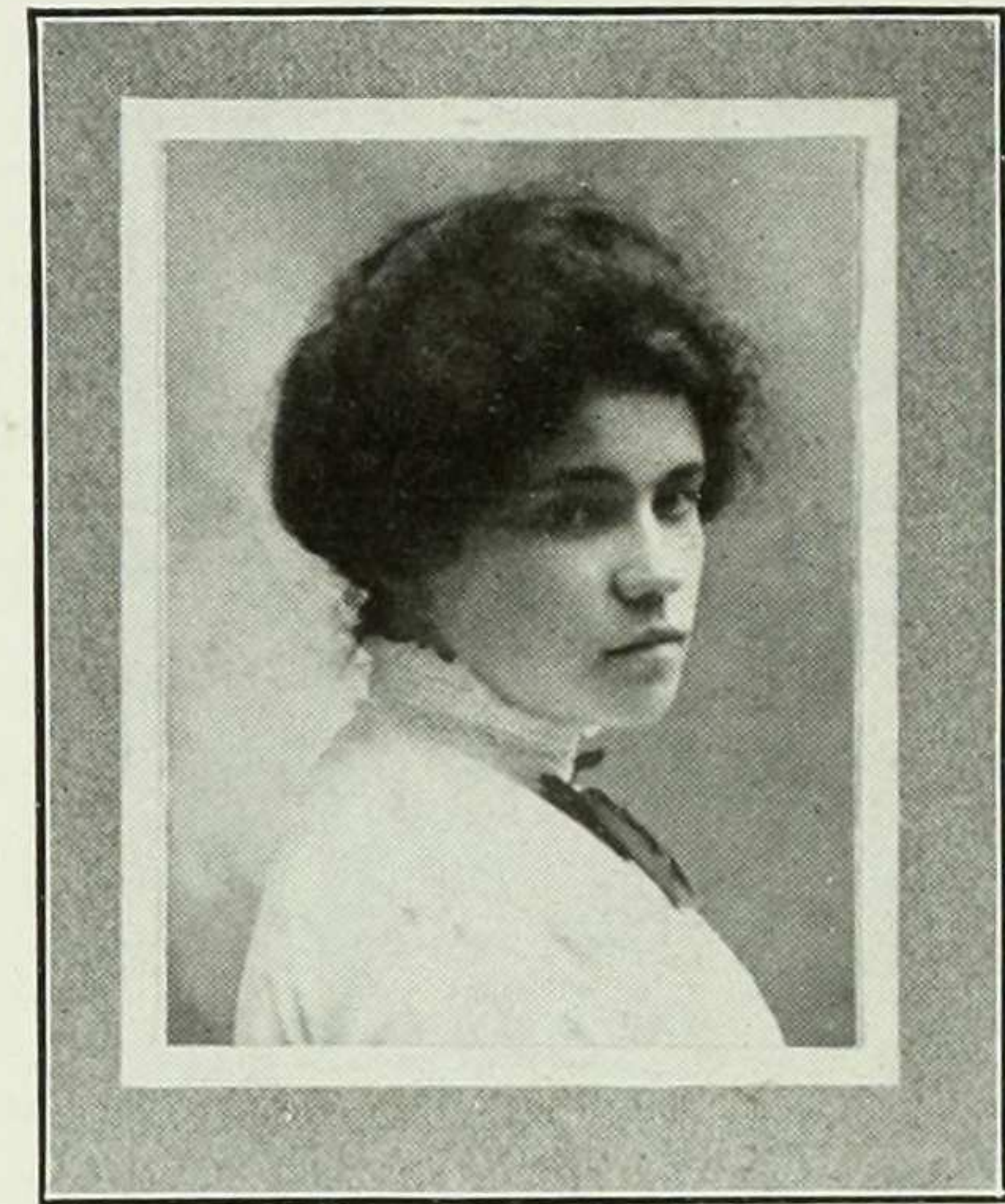

Have I not reason to look pale and
dead?

ANNA ADIKES

BESSIE ADLER

CAROLINE ALLISON

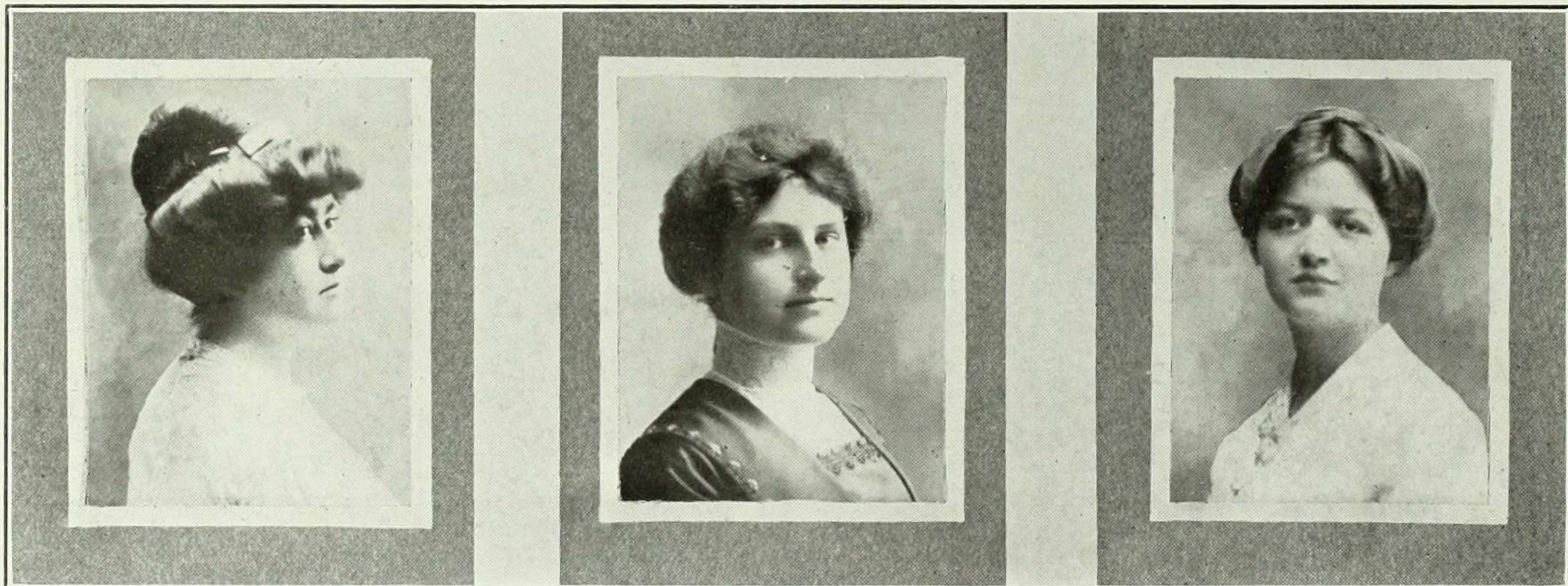

Your lips double-reefed in a snug little
smile.

She hath a heart as sound as a bell, and
her tongue is the clapper for what
her heart thinks her tongue speaks.

For e'en though vanquished.
She could argue still.

SOPHIE ANDREWS

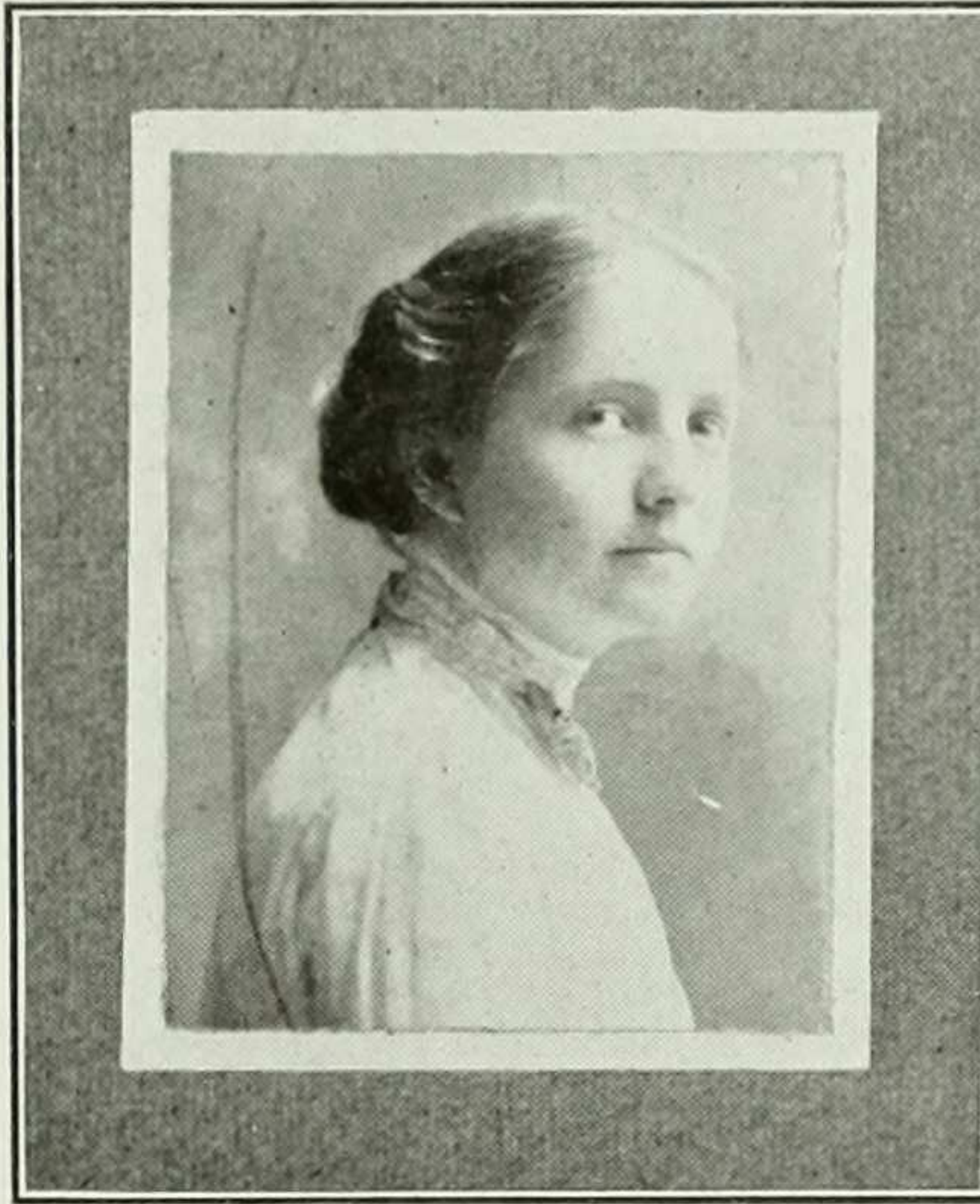

In quietness and confidence shall be thy strength.

BERTHA BADANES



Never do to-day what you can put off until to-morrow.

MABEL BALDWIN



I have fumed like champagne that is fizzy.

MARION BARBER

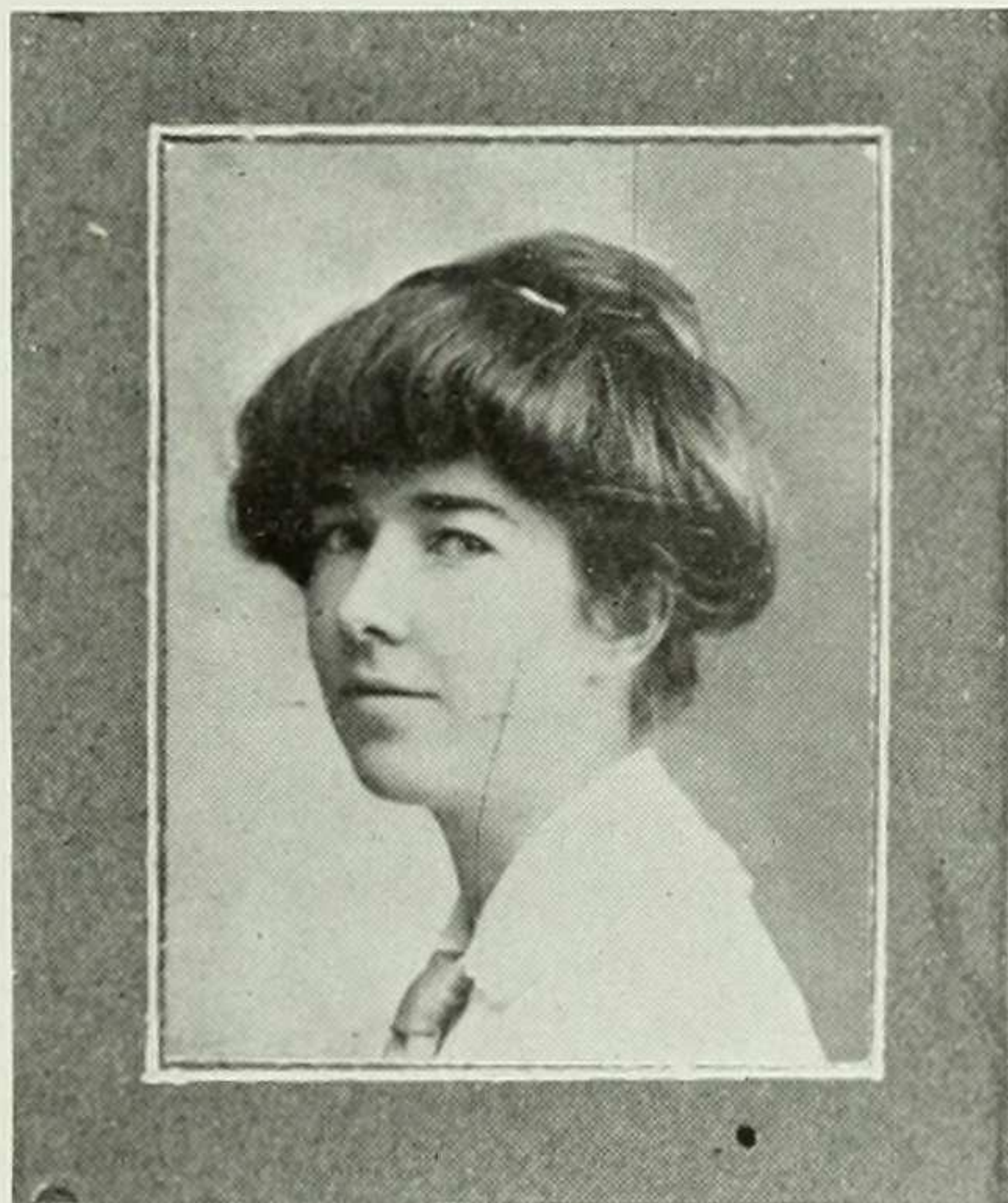

The cold wind burns my face and blows its frosty pepper up my nose.

JEAN BARRICK

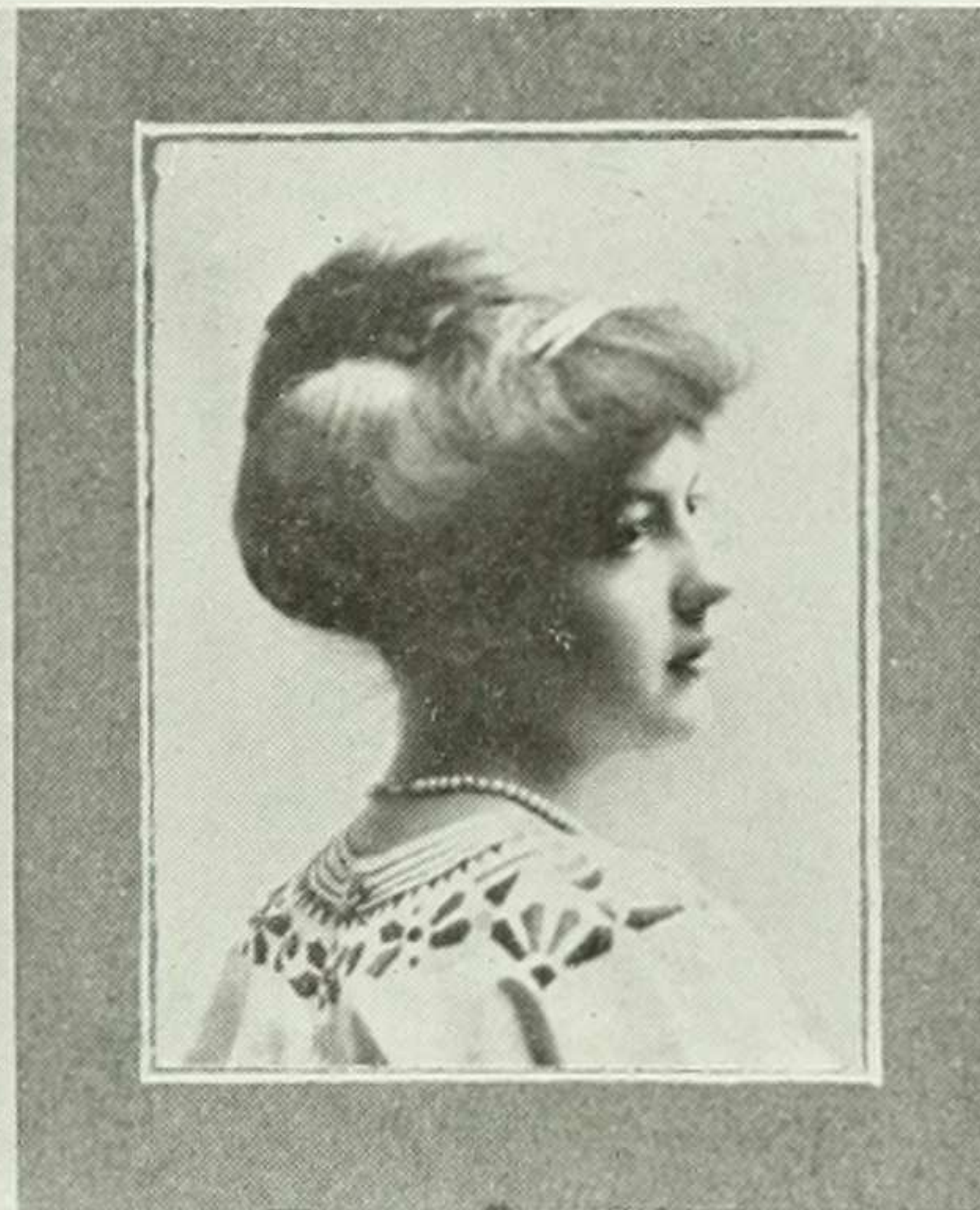

And panting time toiled in vain not to get there first.

GLADYS BATEMAN

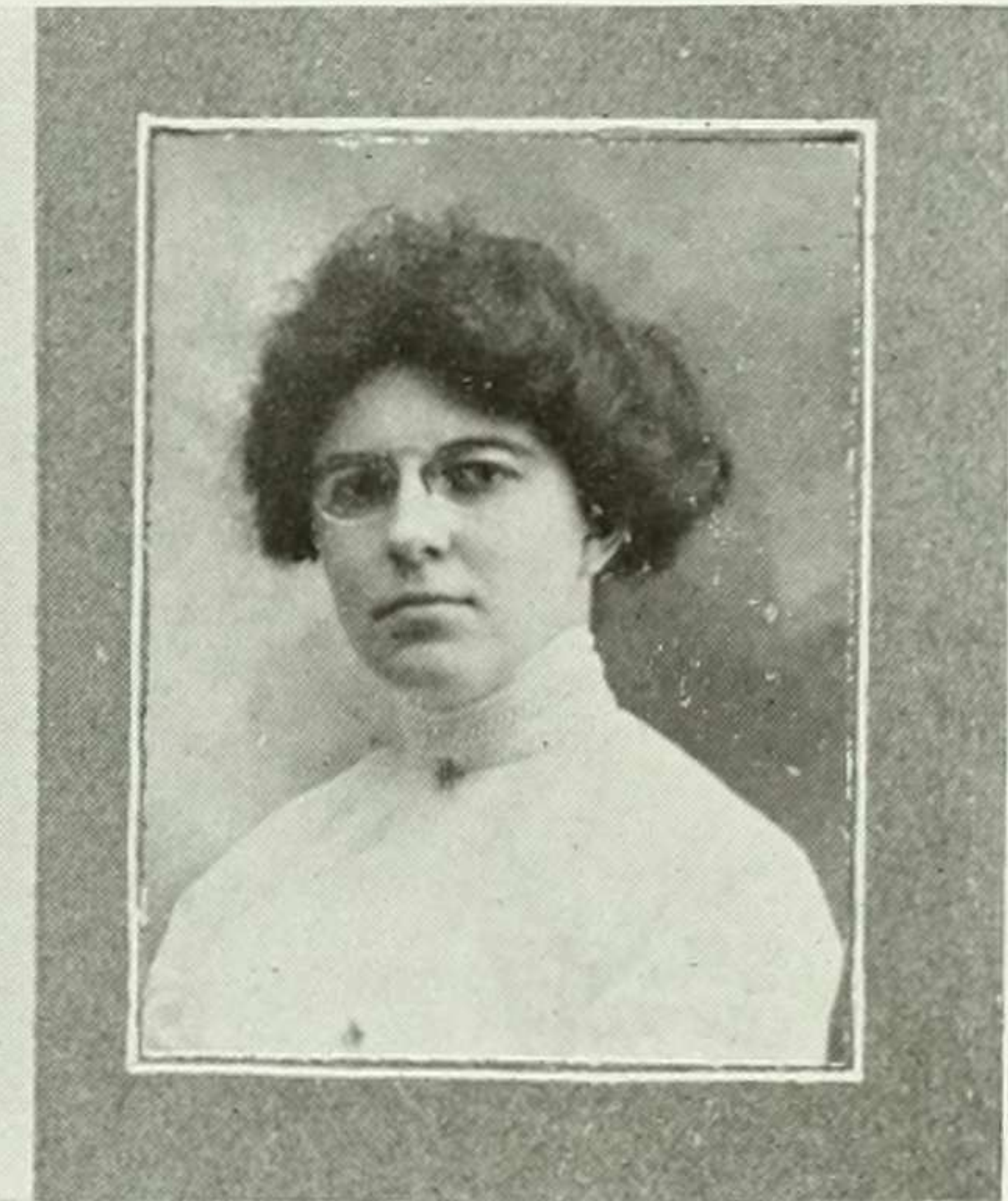

In mathematics she was greater Than Tycho Brahe or Erra Pater.

MINNIE BAUM

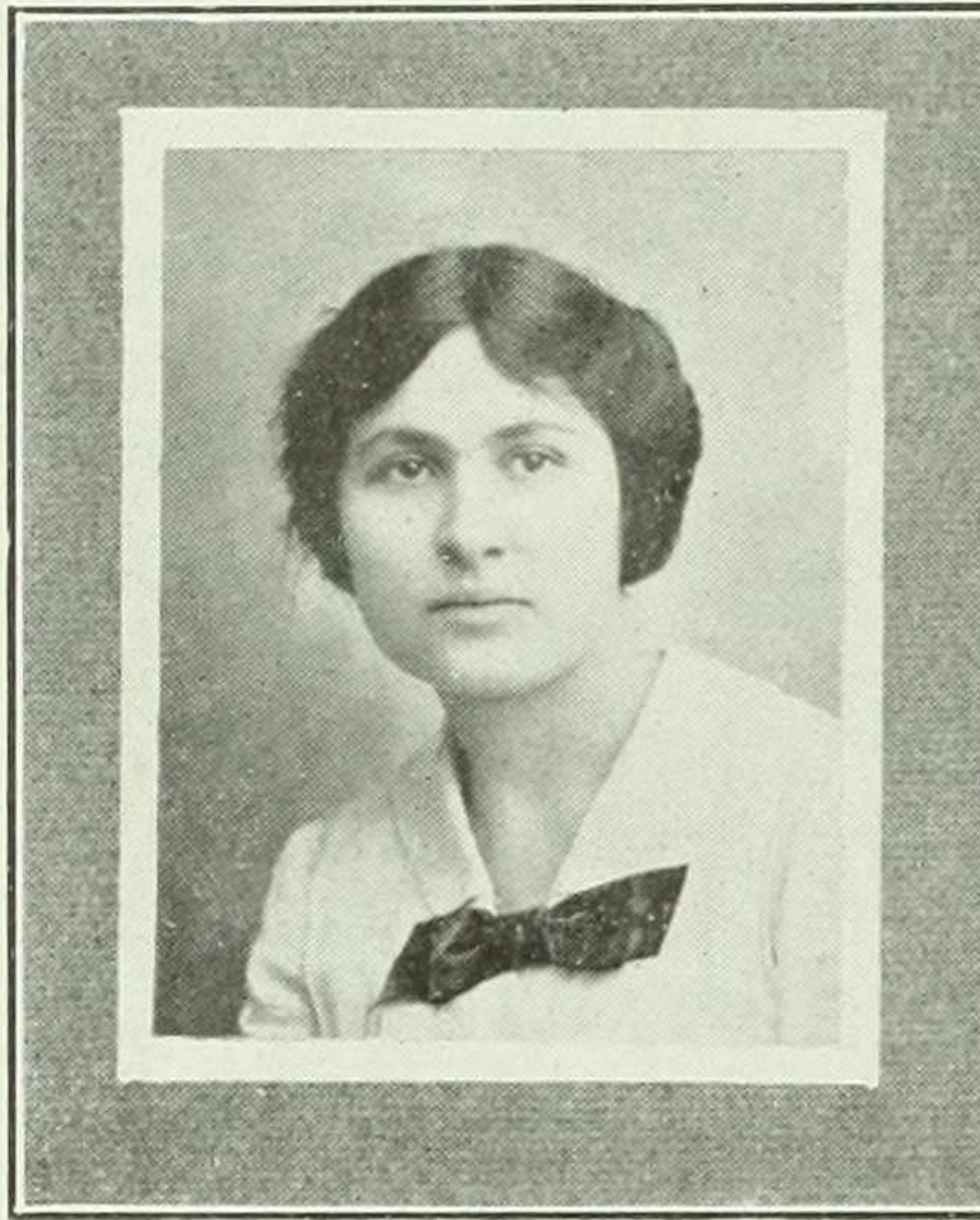

Some think the world is made for fun
and frolic, And so do I.

ELSA BECKER



It is a frisky Junior now.

ESTHER BEERS

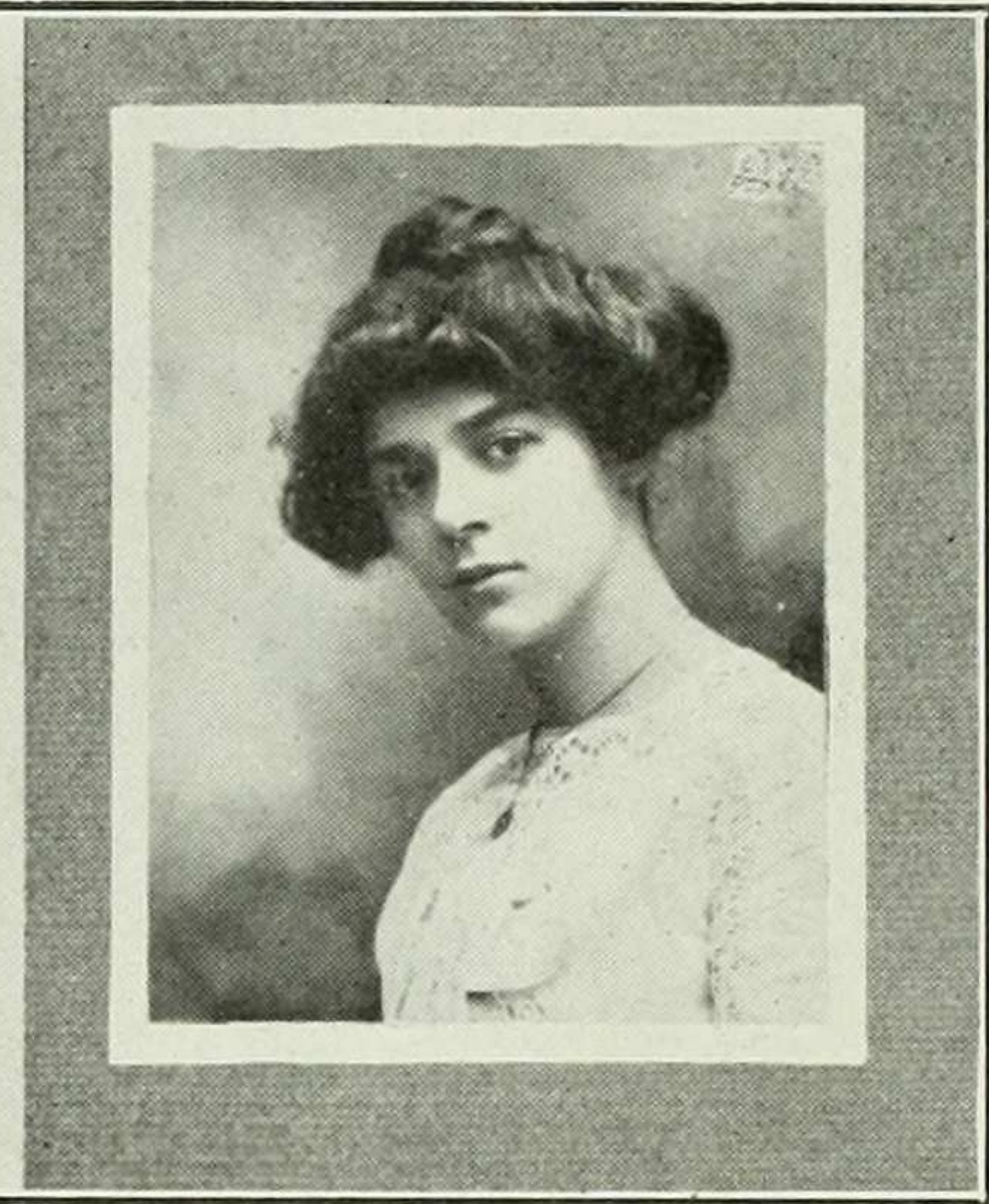

Arma virumque cano.

JUDITH BERNSTEIN

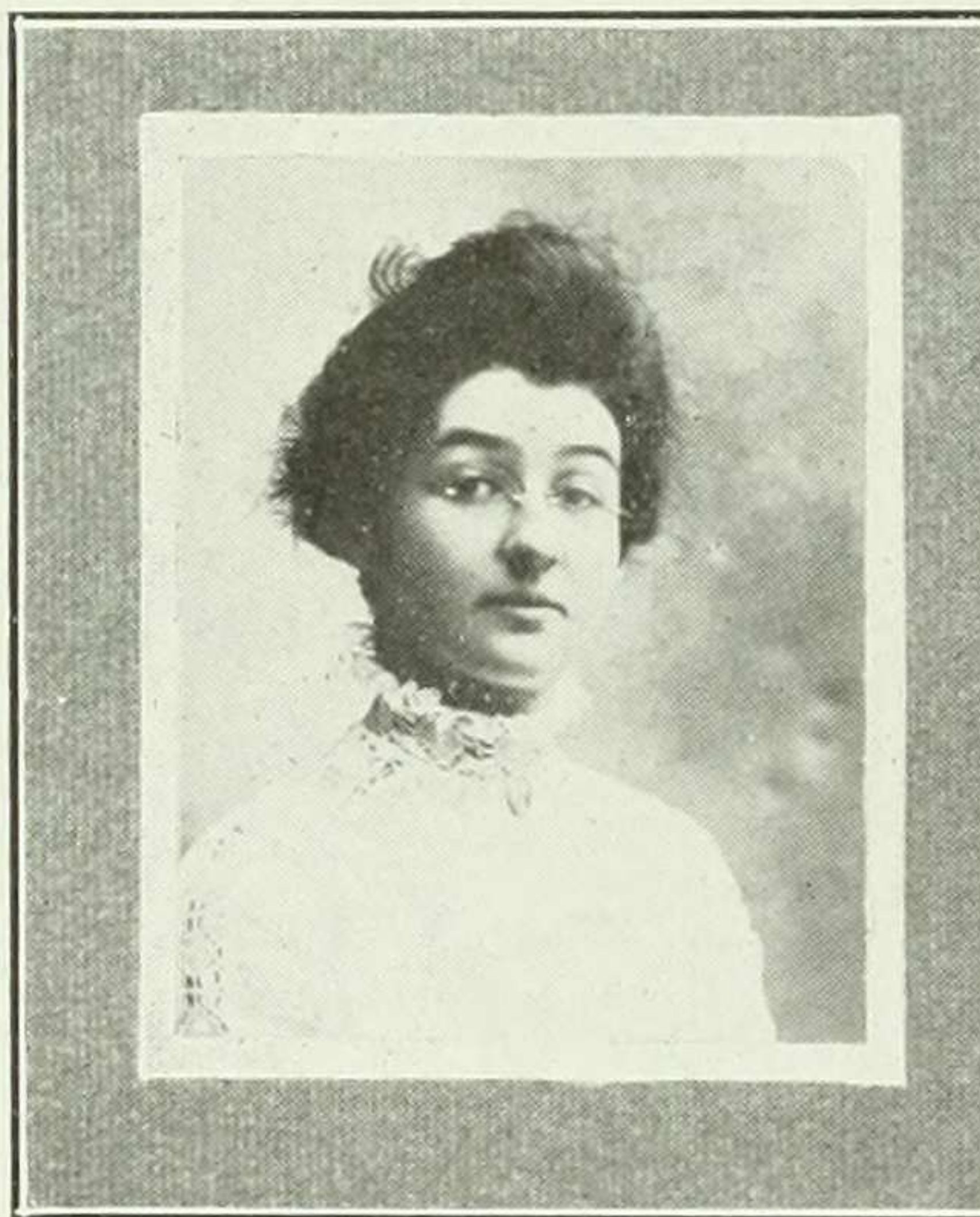

She proved her proposition true
With firstly, secondly, and thirdly.

MARGUERITE BEVIER

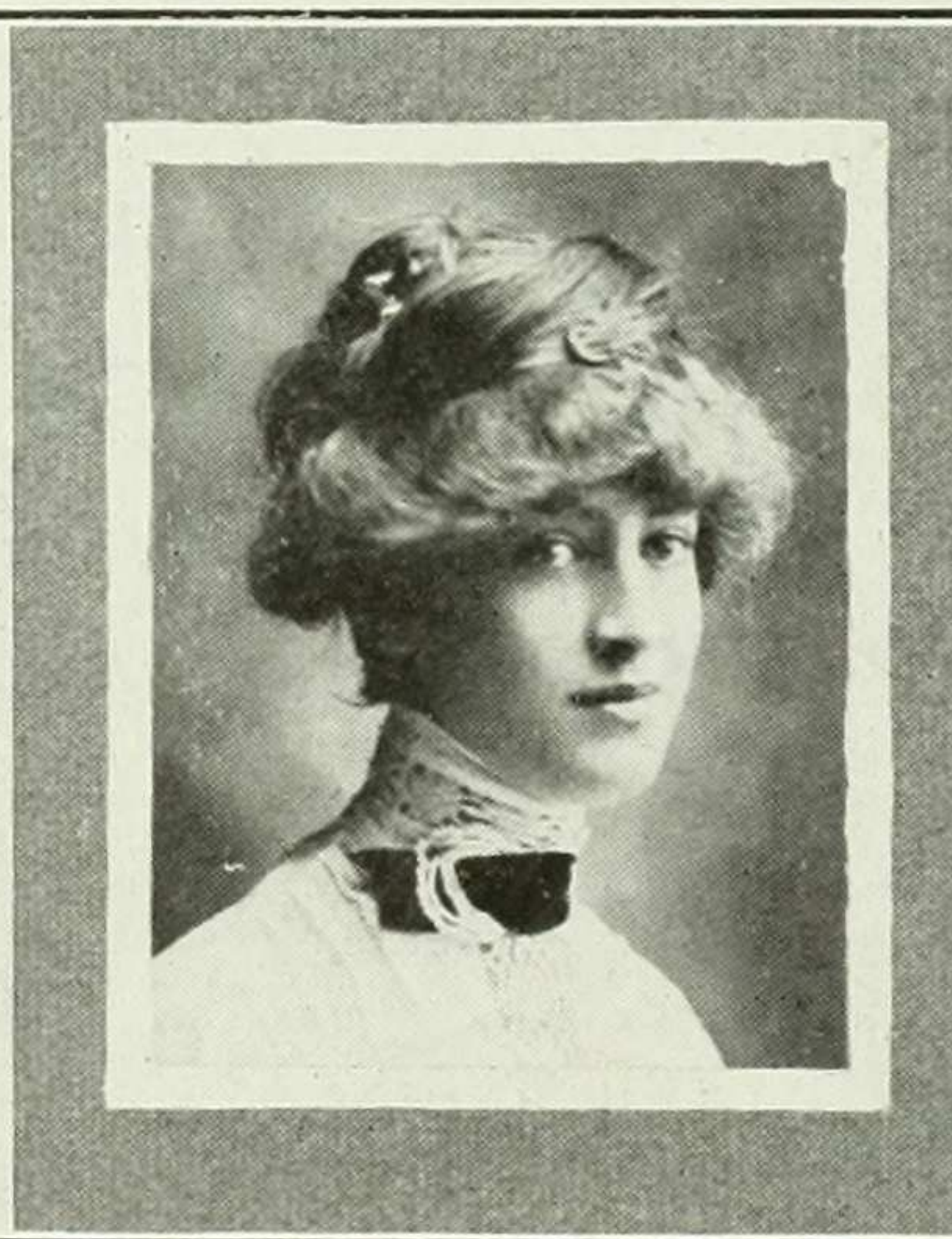

So timorously shy and small.

WINIFRED BOEGEHOLD

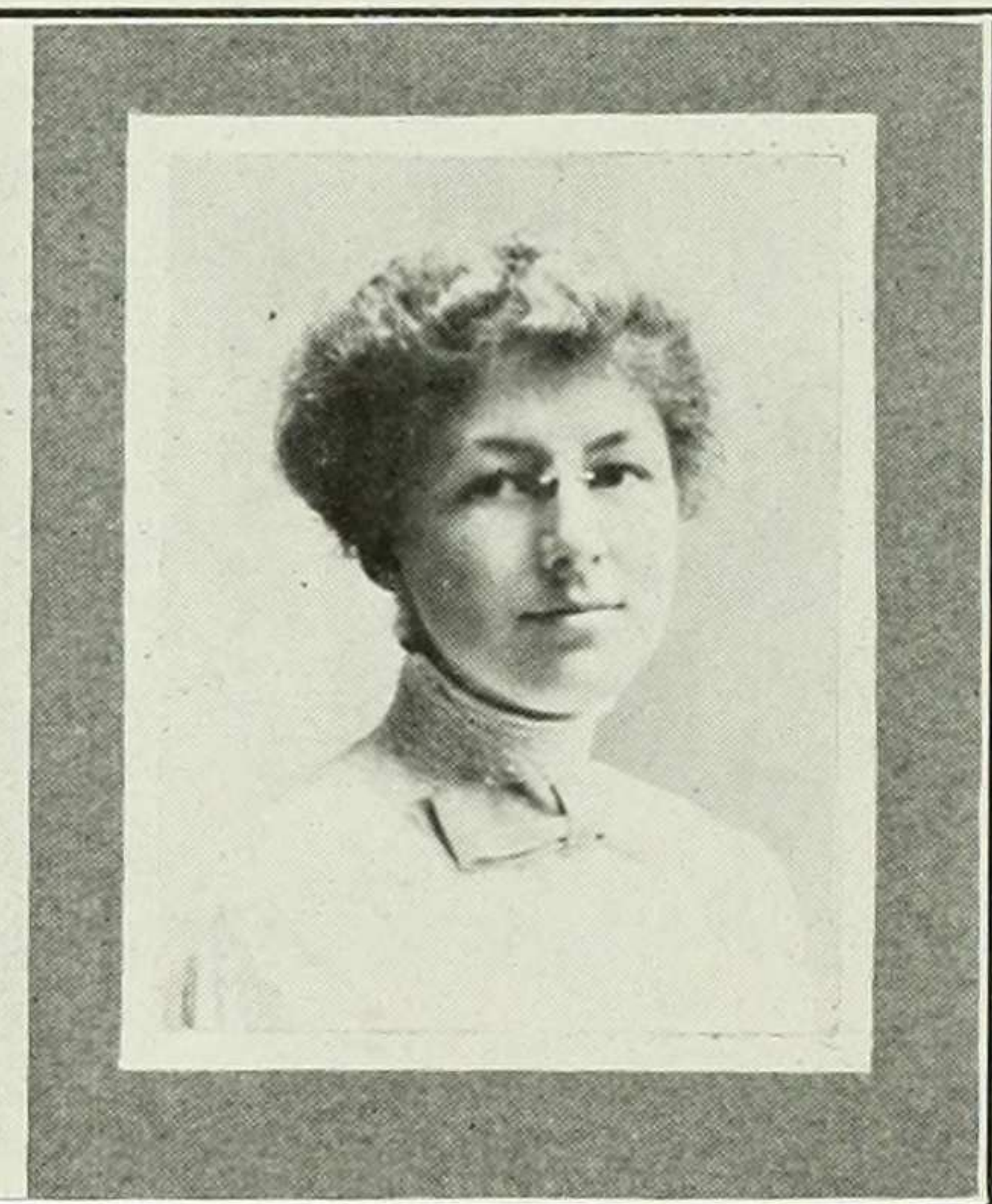

You are above
The little forms that circumscribe you.

JULIA BOLGER

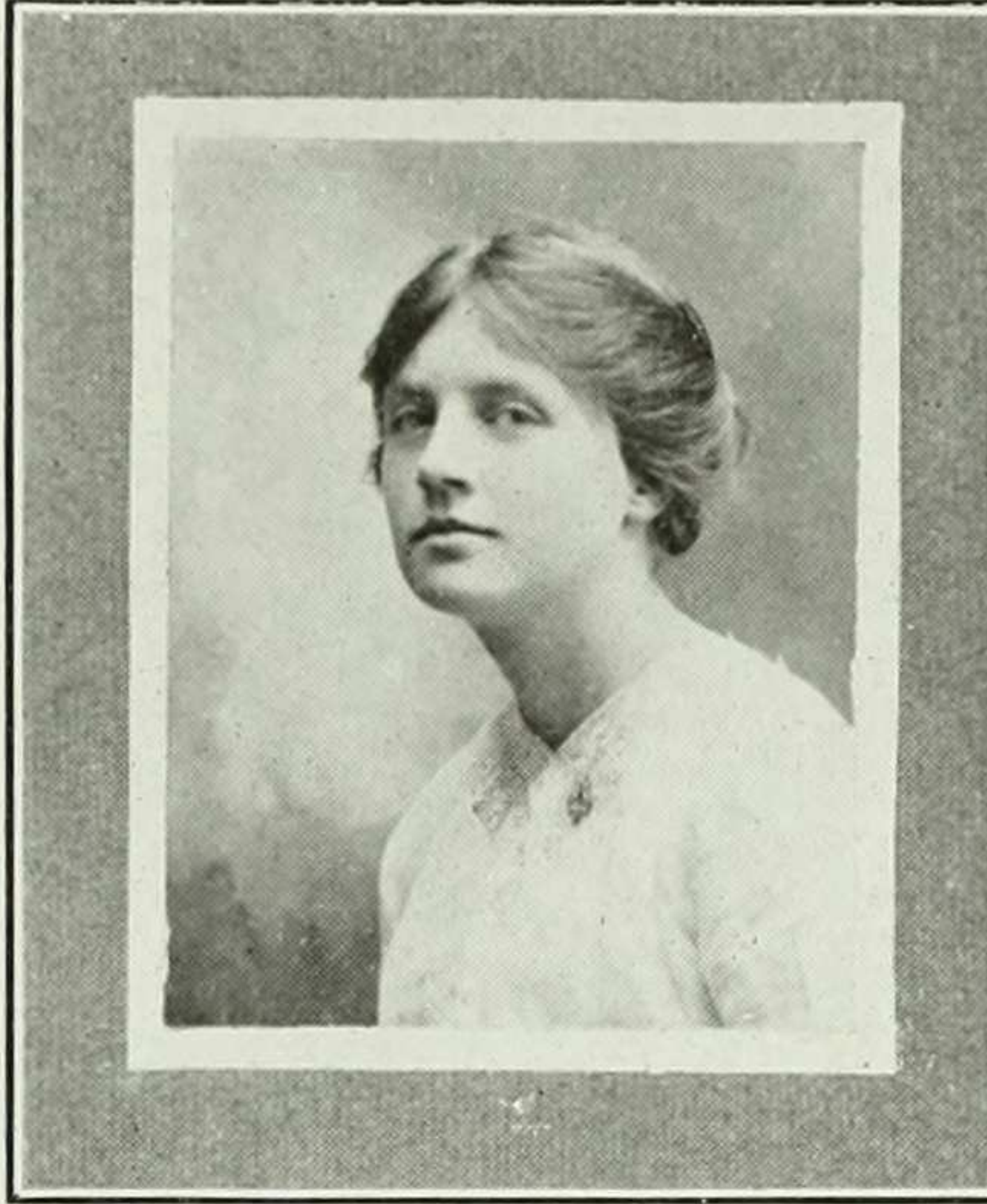

With a smile that was childlike and bland.

MARGARET BRITTAIN

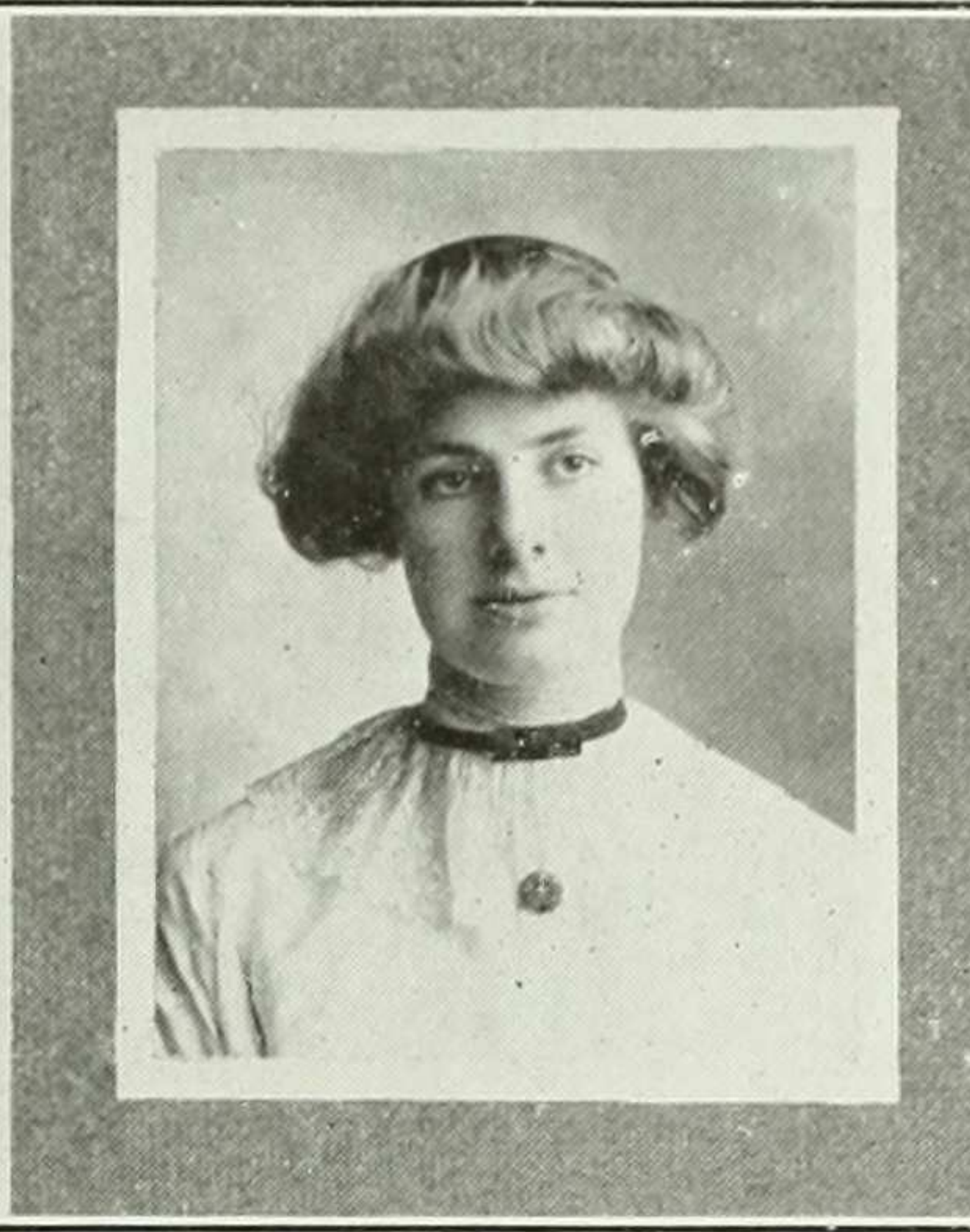

Divinely tall.

VIRGINIA BRITTAIN

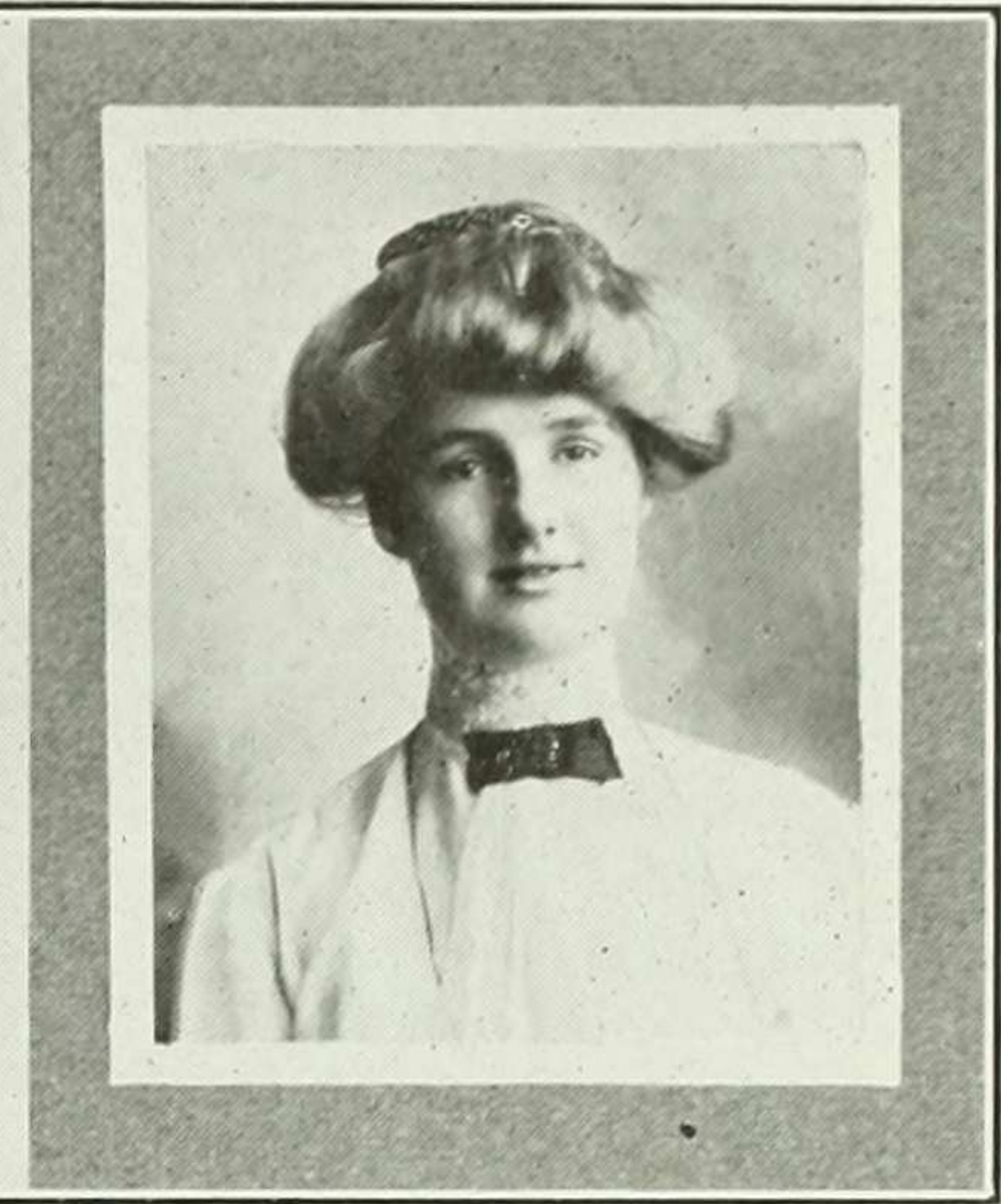

And most divinely fair.

KATE BROWN

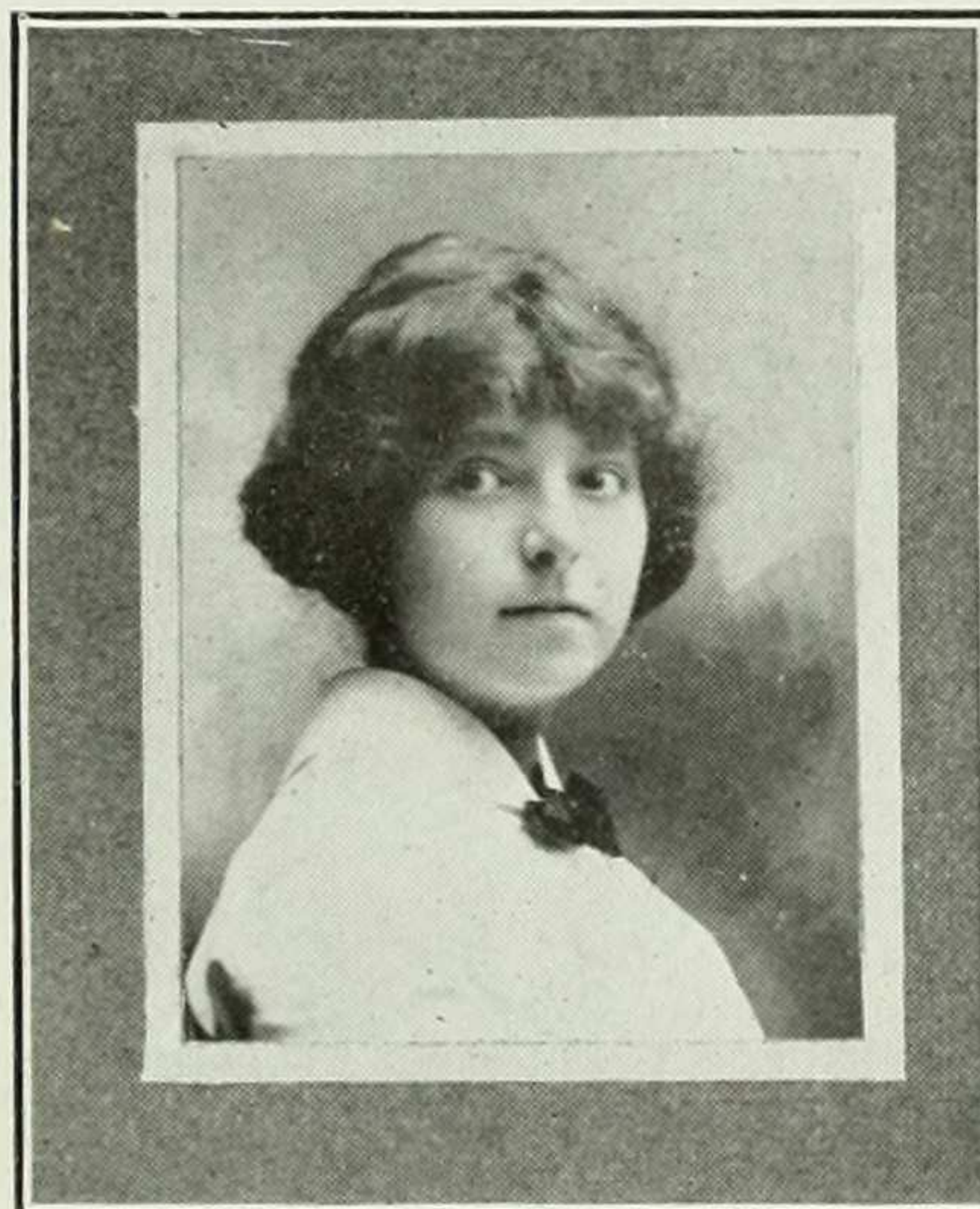

When I like, I dearly like;
When not—don't ask me why.

LUCILLE BUNZL

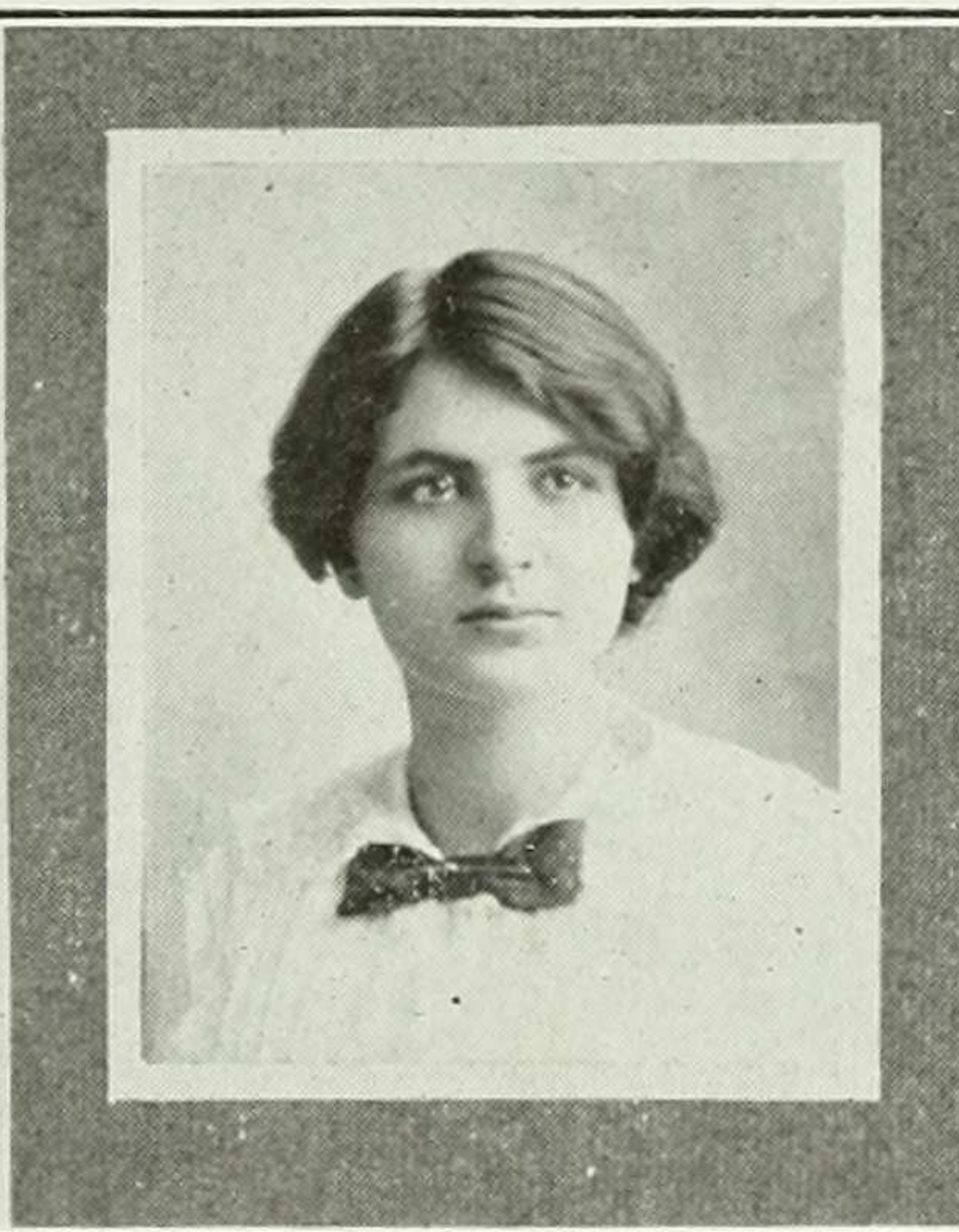

Better late than never.

CAROLINE BURGEVIN



And I never larf and I never smile.

MARGARET CARMAN

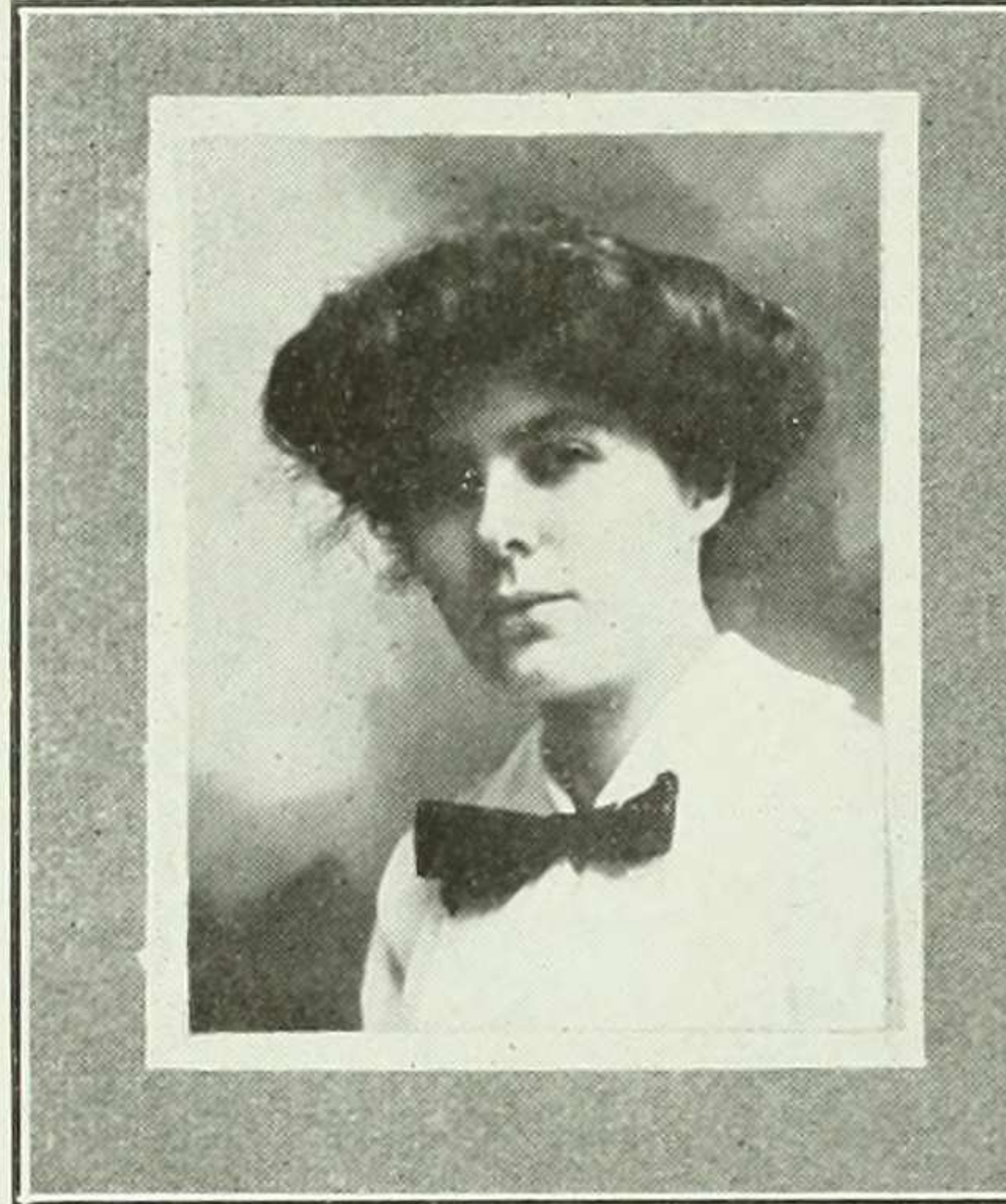

Her voice was ever soft,
Gentle and low—an excellent thing in
woman.

JULIA CARROLL

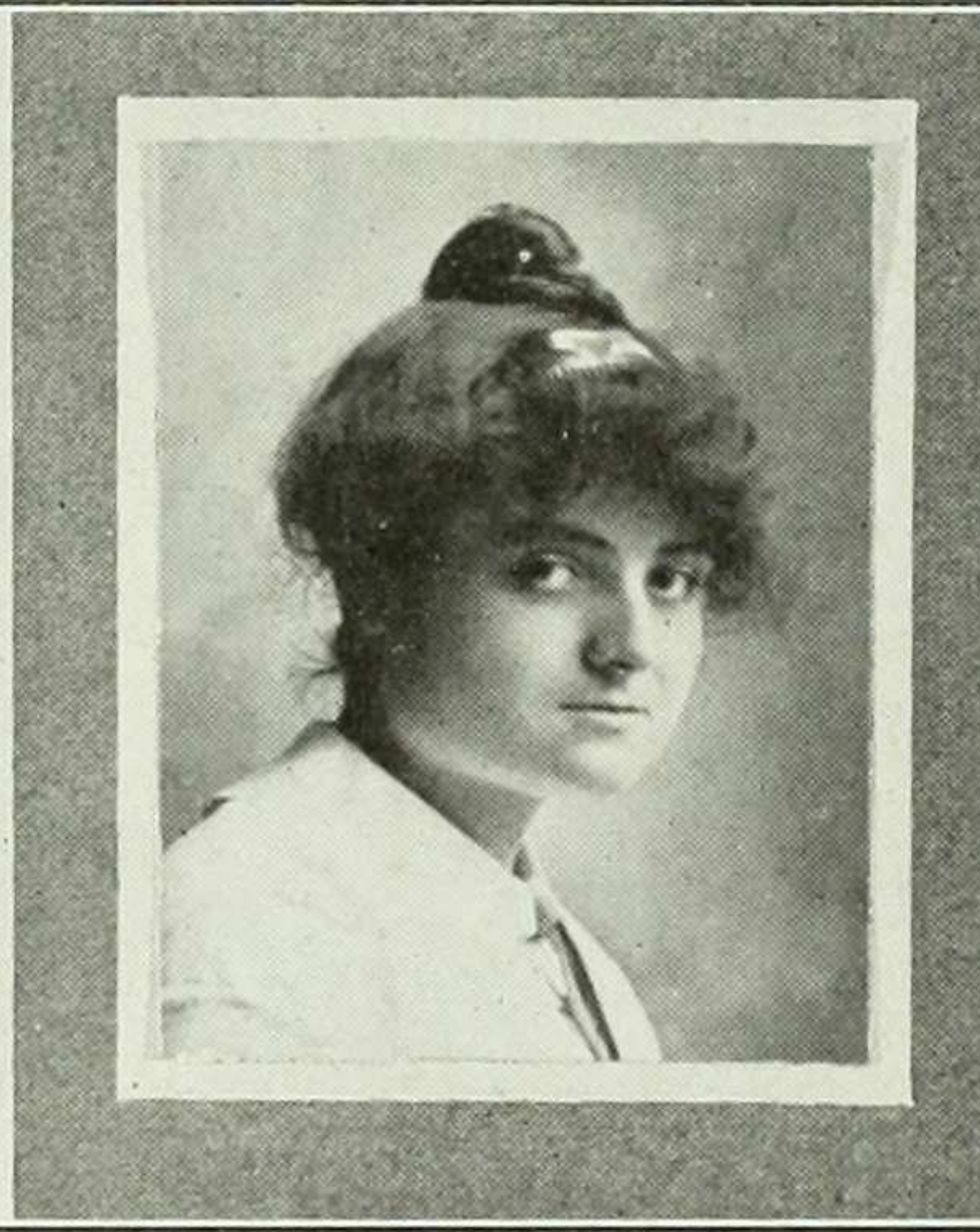

But still she was a sober soul.

ETHEL CHERRY

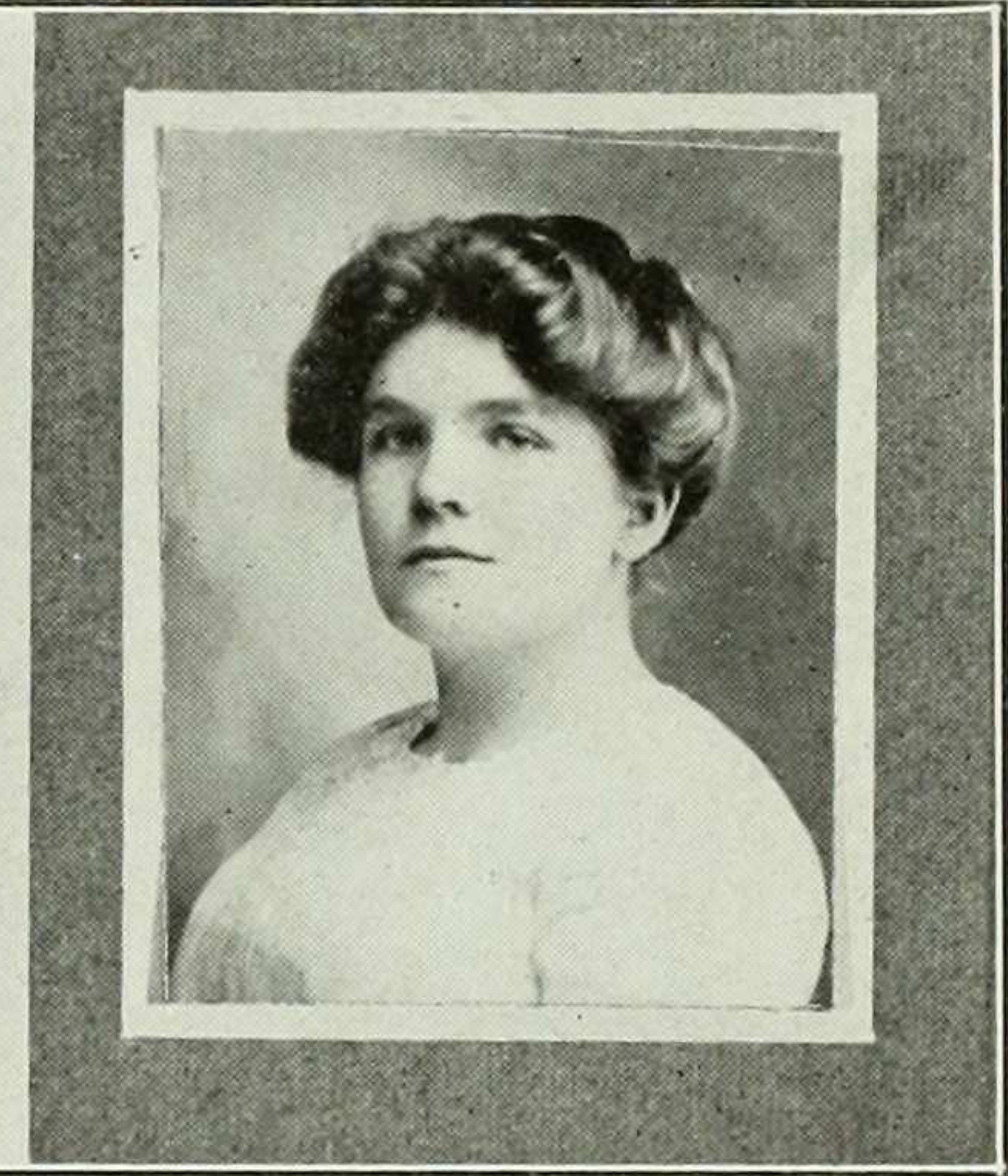

Buxom, blithe and debonair.

MILDRED CLARK

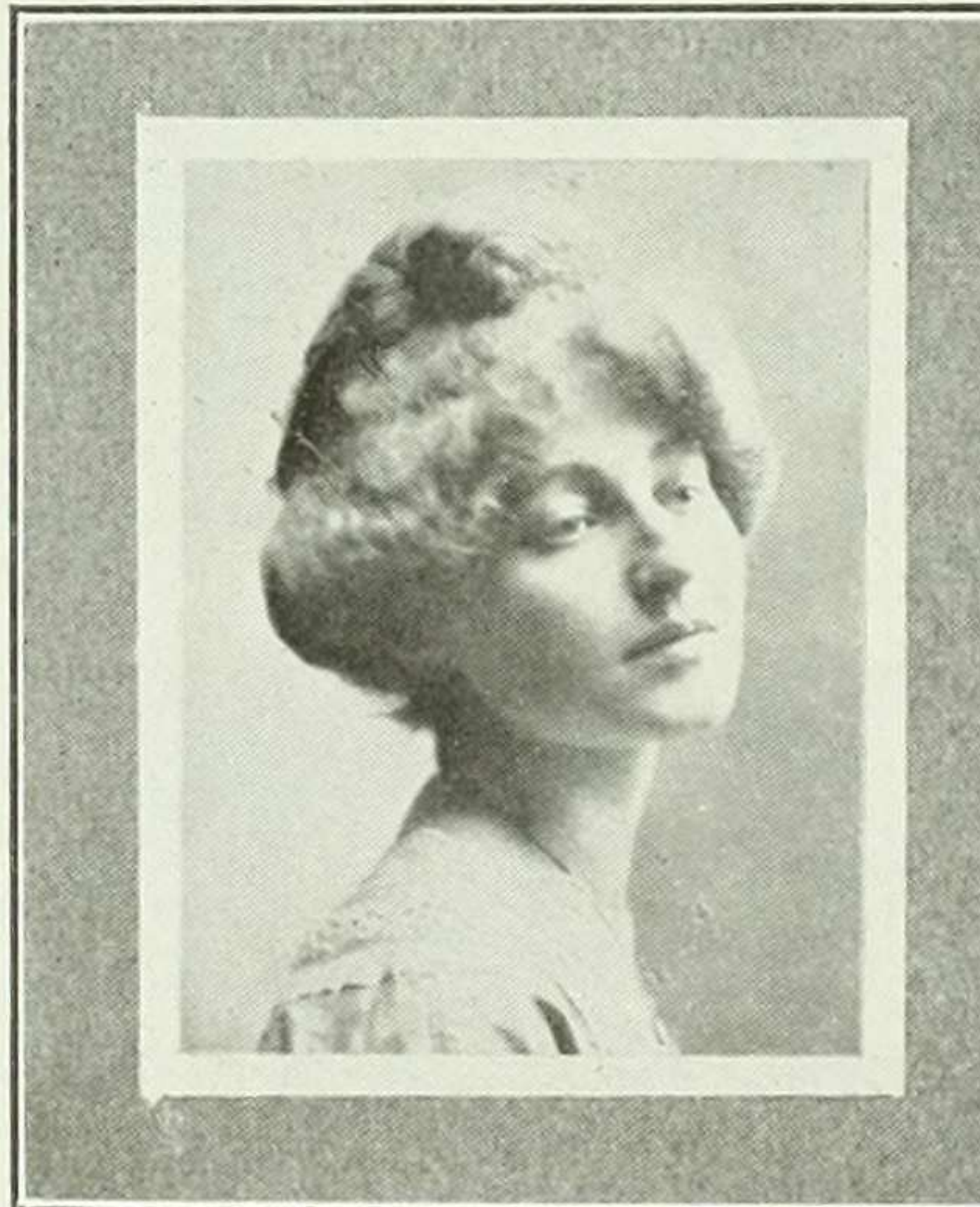

There is a garden in her face
Where roses and white lilies grow.

MARIE CLINCH

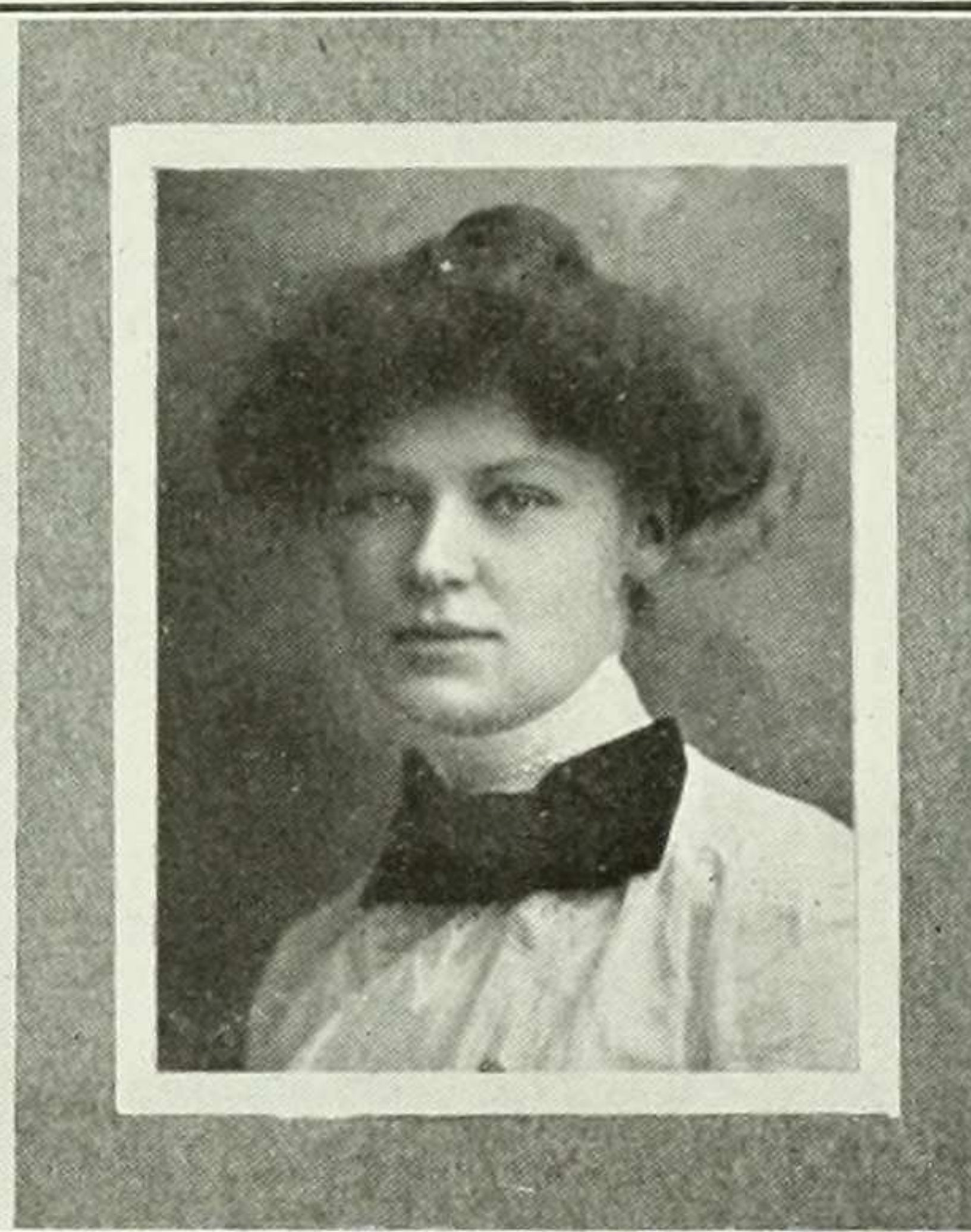

A laugh is worth a hundred groans in
any market.

ALICE CLINGEN

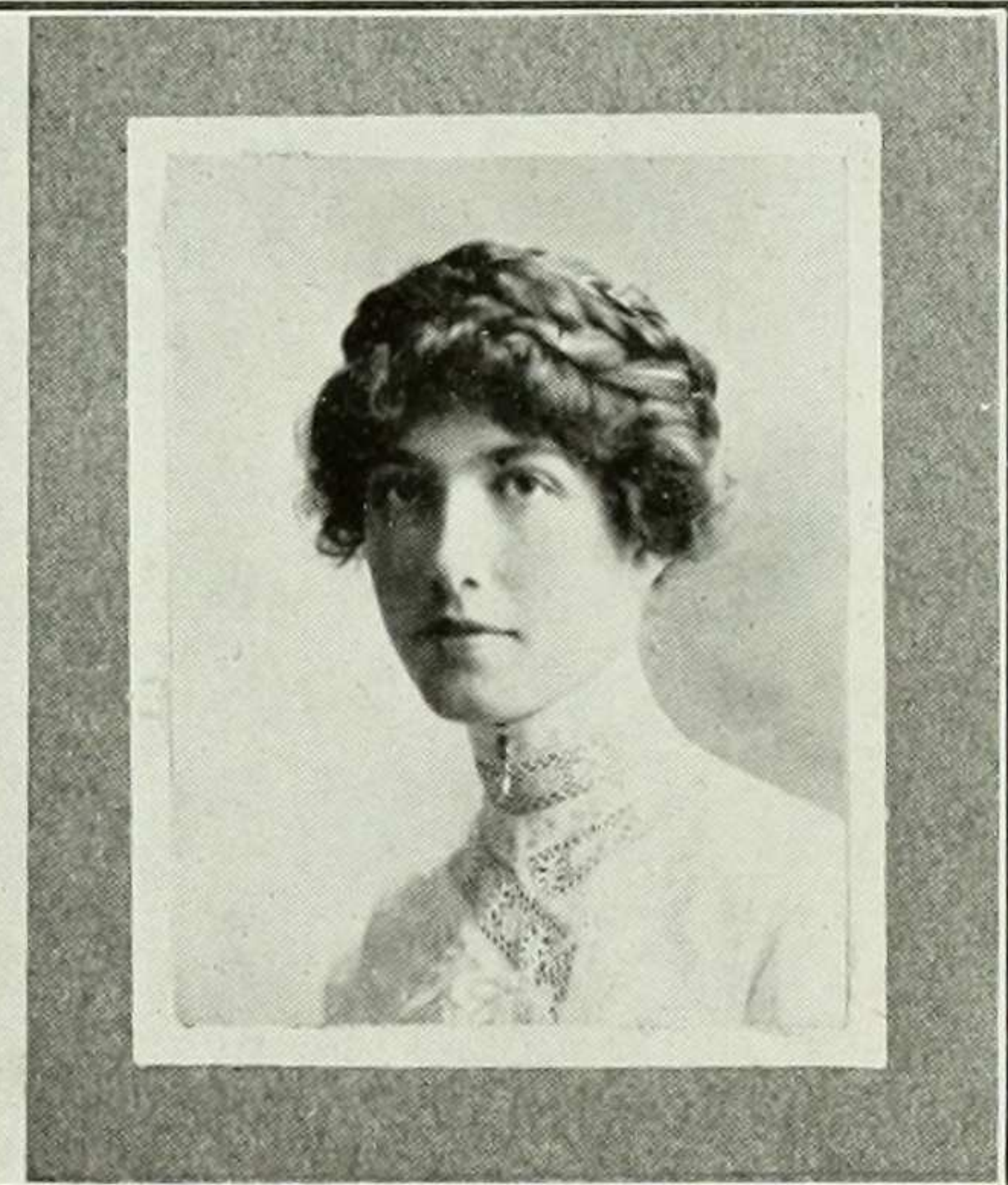

Neat but not gaudy.

CAROLINE COHN



With mirth and with laughter
Let old wrinkles come.

NANCY CORYELL

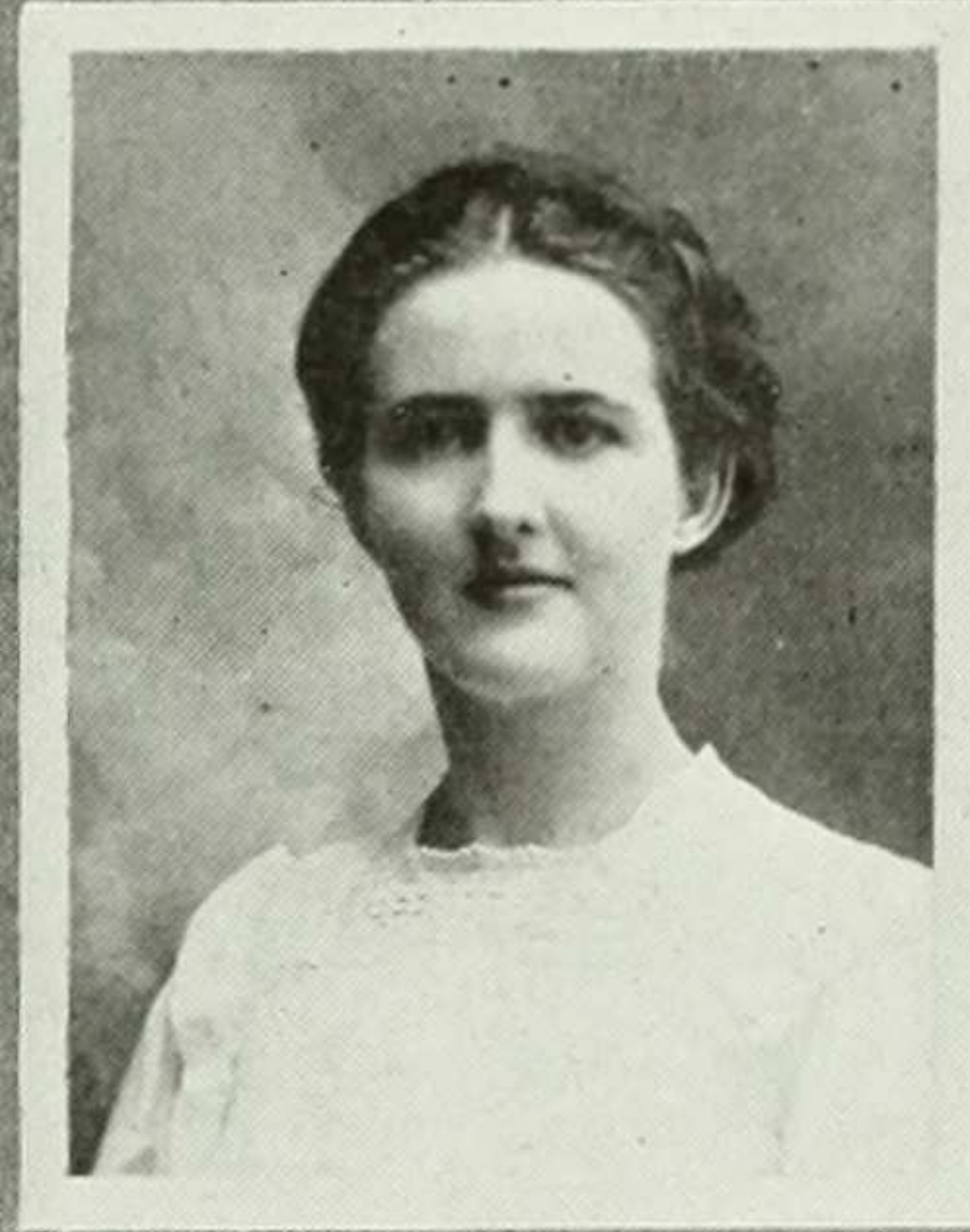

All things are full of labor.

EUNICE CURTICE

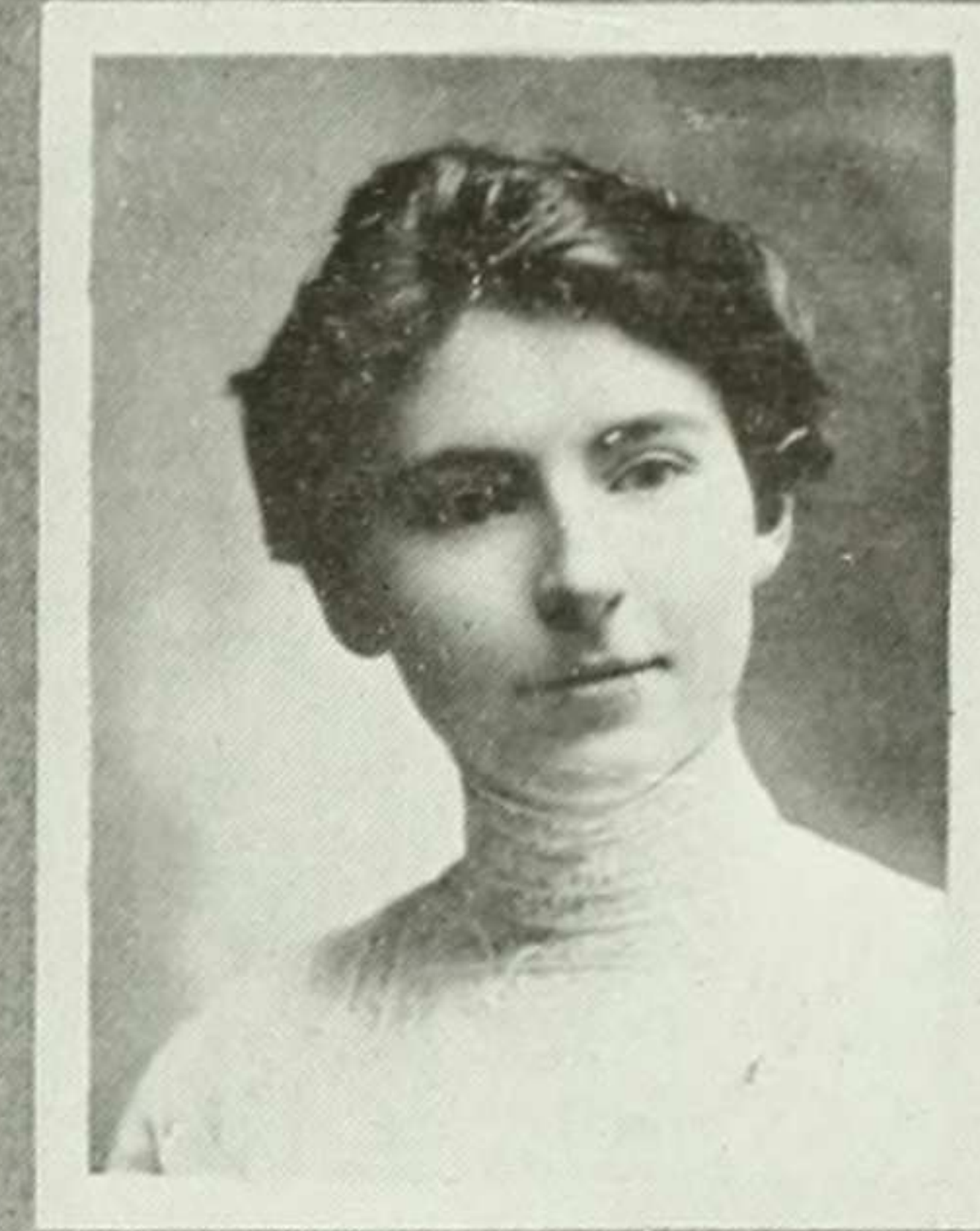

Her sympathetic kindness
No sort of limit knew.

JANE DALE

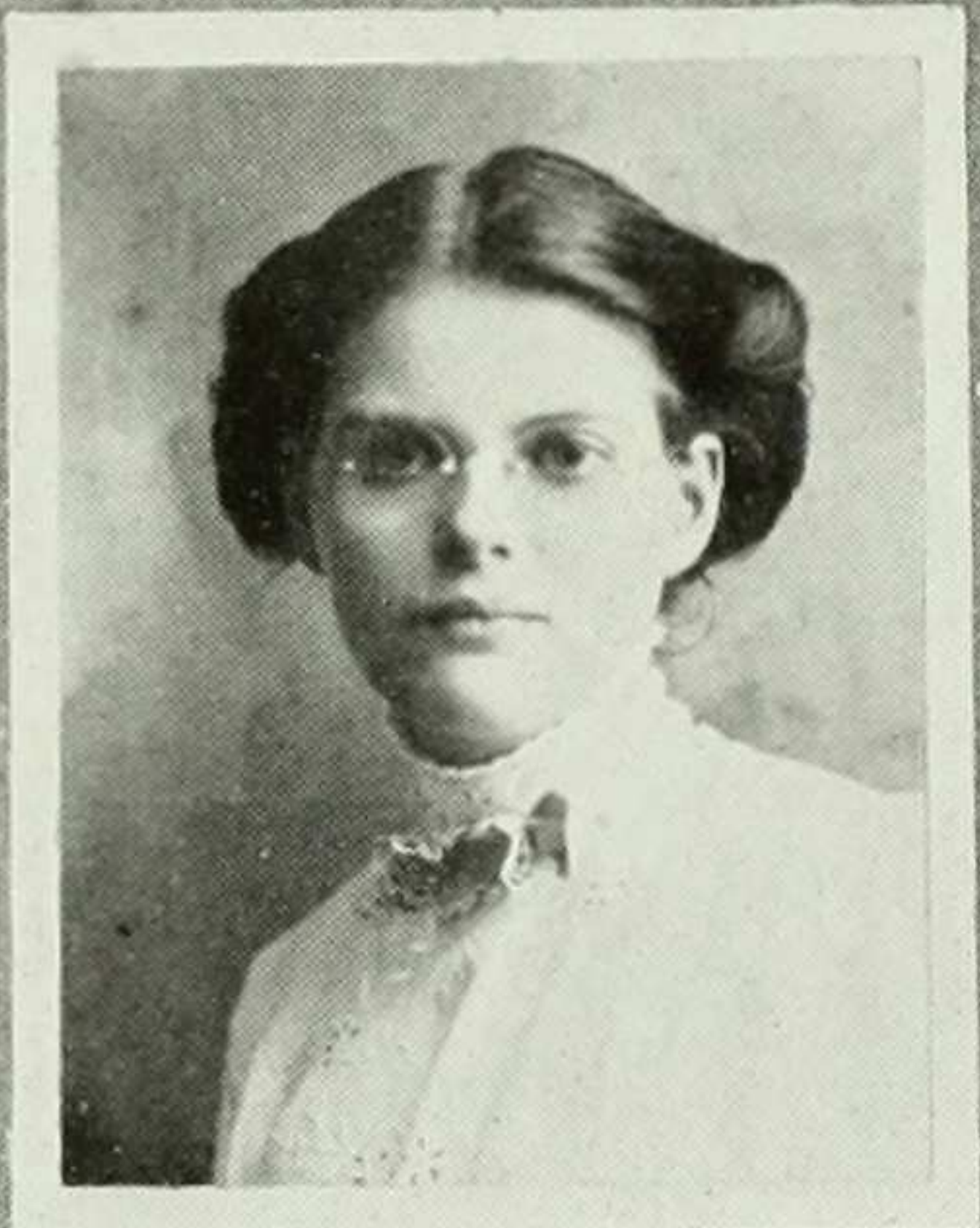

Sober, steadfast, and demure.

EDITH DAVIS



And must I work? Oh, what a waste
of time!

ESTELLE DE YOUNG



That never still small voice.

HELEN DOWNES

CHRISTINE DUNNET

MARGUERITE ENGLER

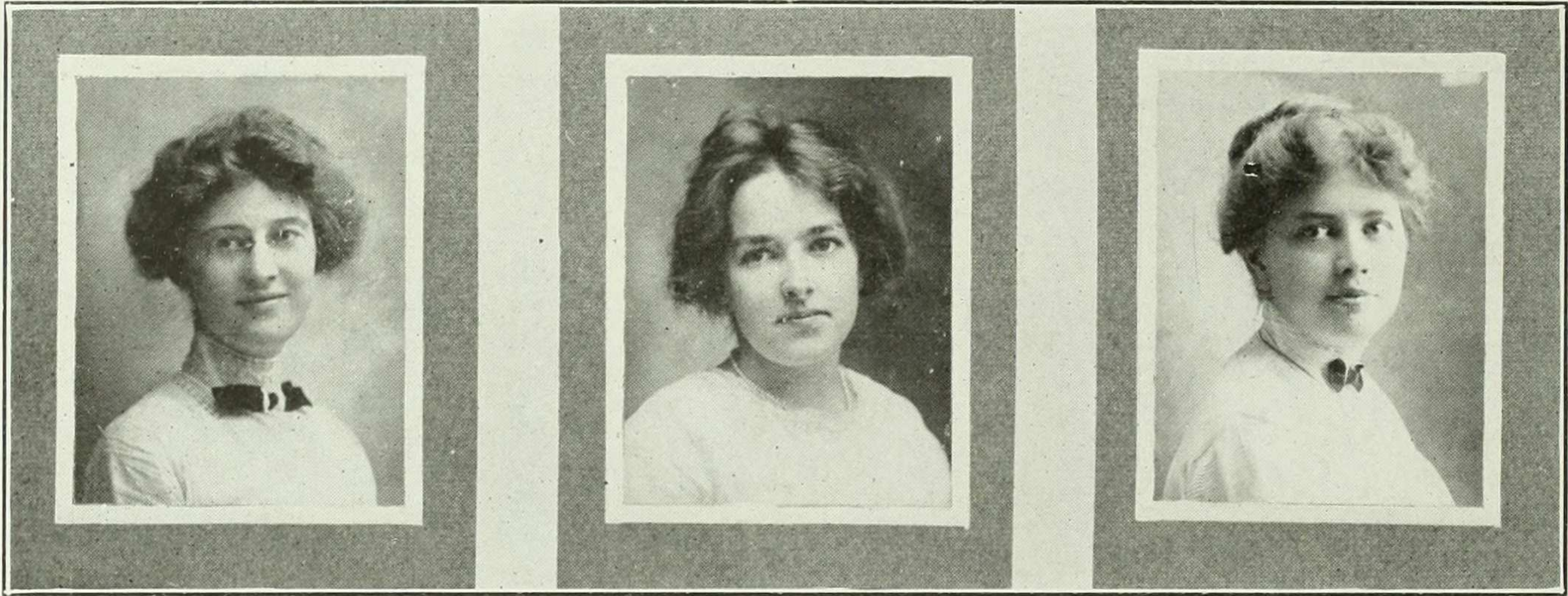

I say just what I think, and nothing more nor less.

Everybody has won and all must have prizes.

A merry heart maketh a cheerful countenance.

JEANETTE FERGUSON

DOROTHY FITCH

MAY FLINT

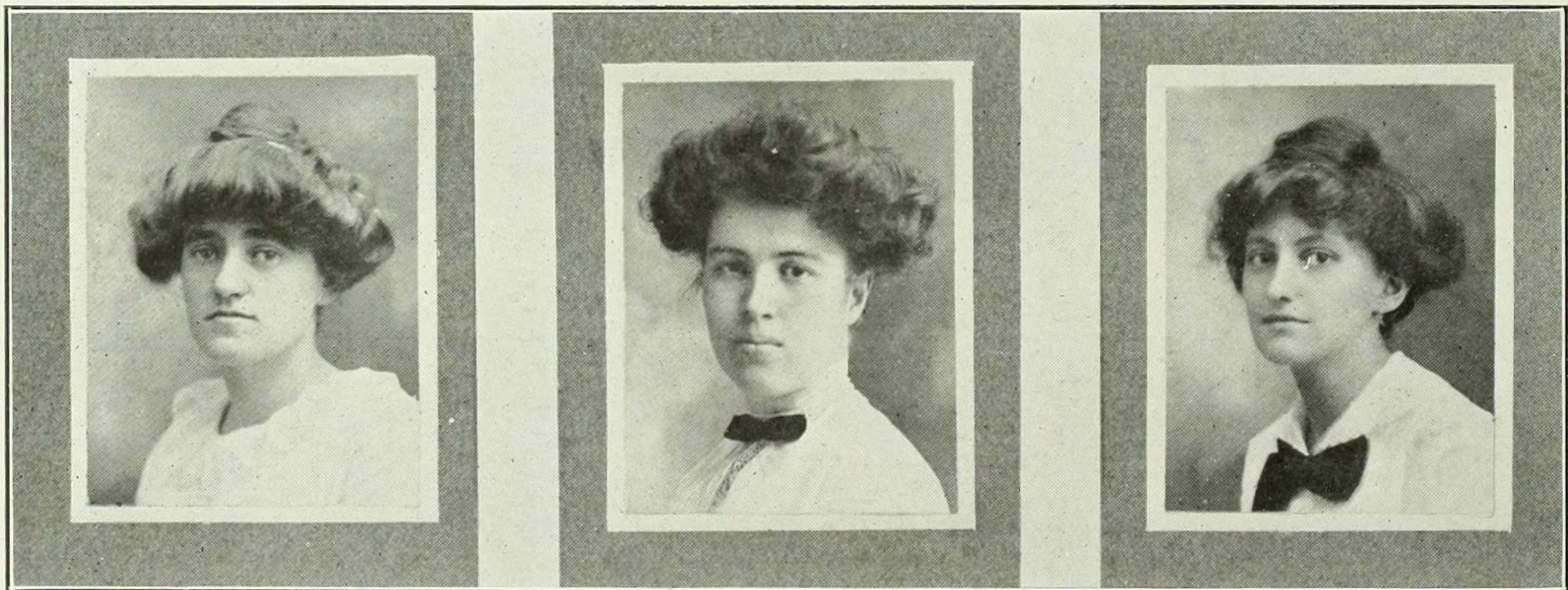

Whose wit, in the combat, gentle as bright,
Ne'er carried a heart-stain away on its blade.

High in all the people's hearts.

A little prattler among men.

LOUISE FOX

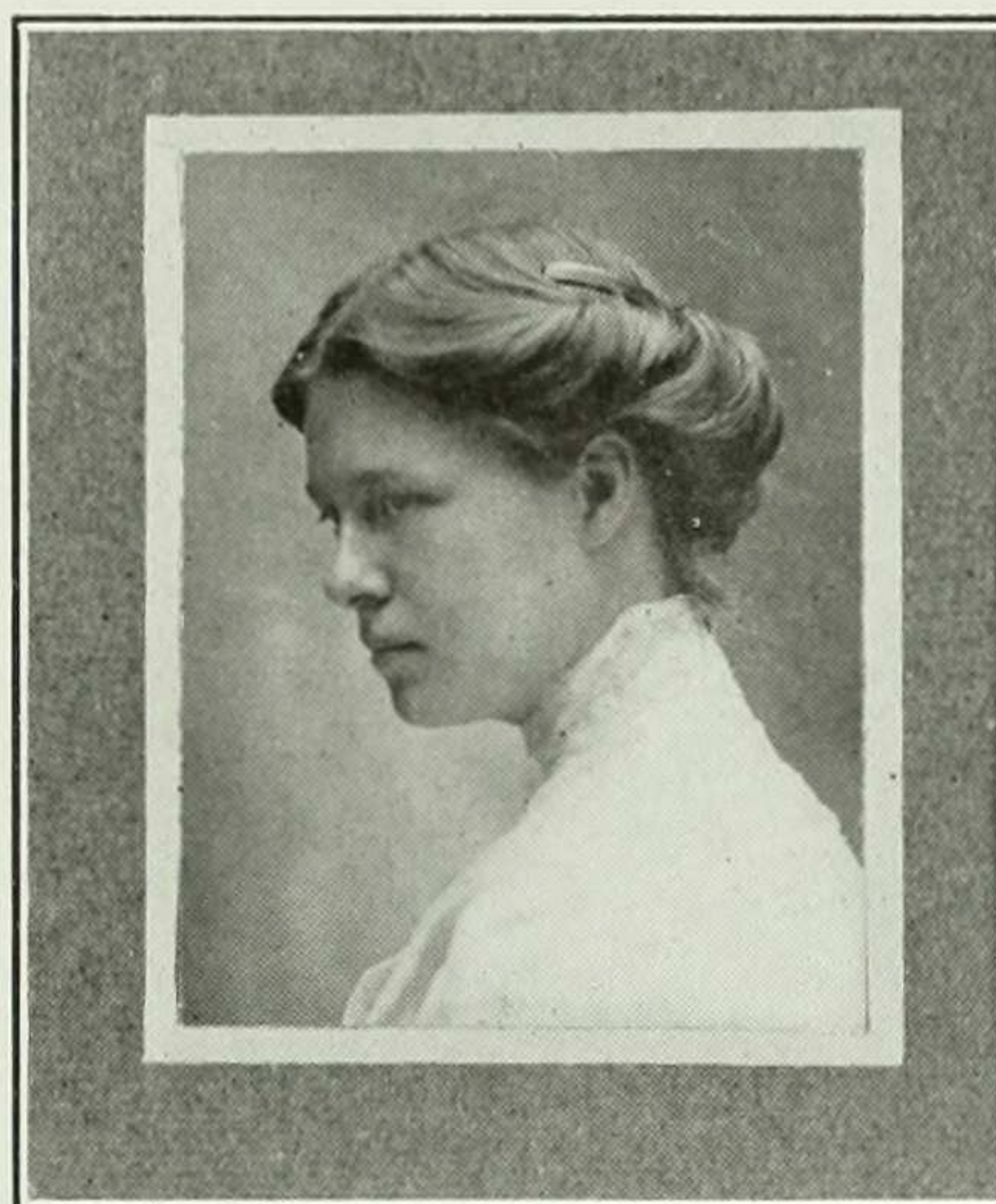

I have been taught to love the good, the pure, the unalloyed
And wicked boys I've understood I always should avoid.

HORTENSE FRIEDMAN

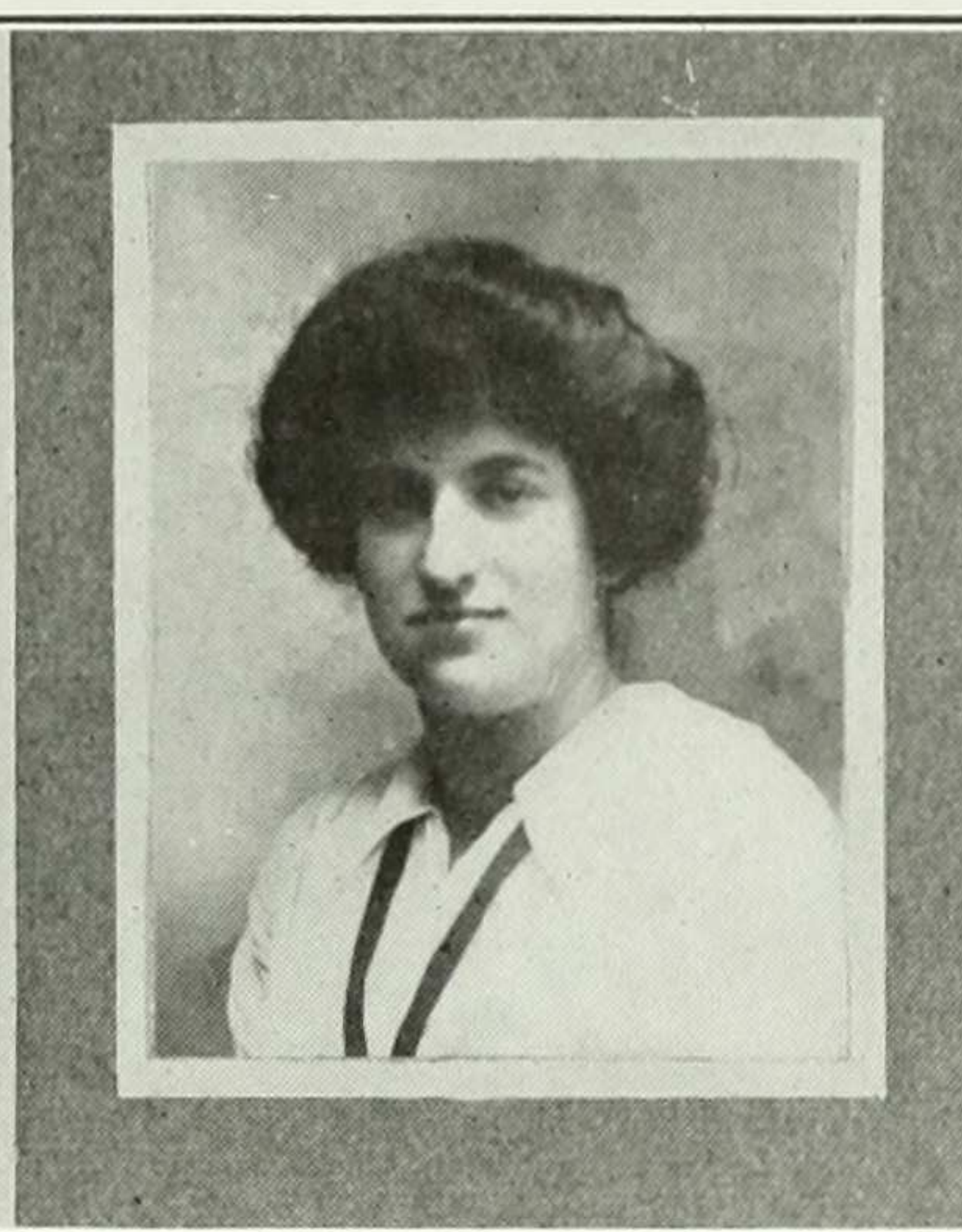

Who first invented work and bound the free
And holiday-rejoicing spirit down?

ETTA FRIEND



Throw Physic(s) to the dogs.

FRANCES GATES

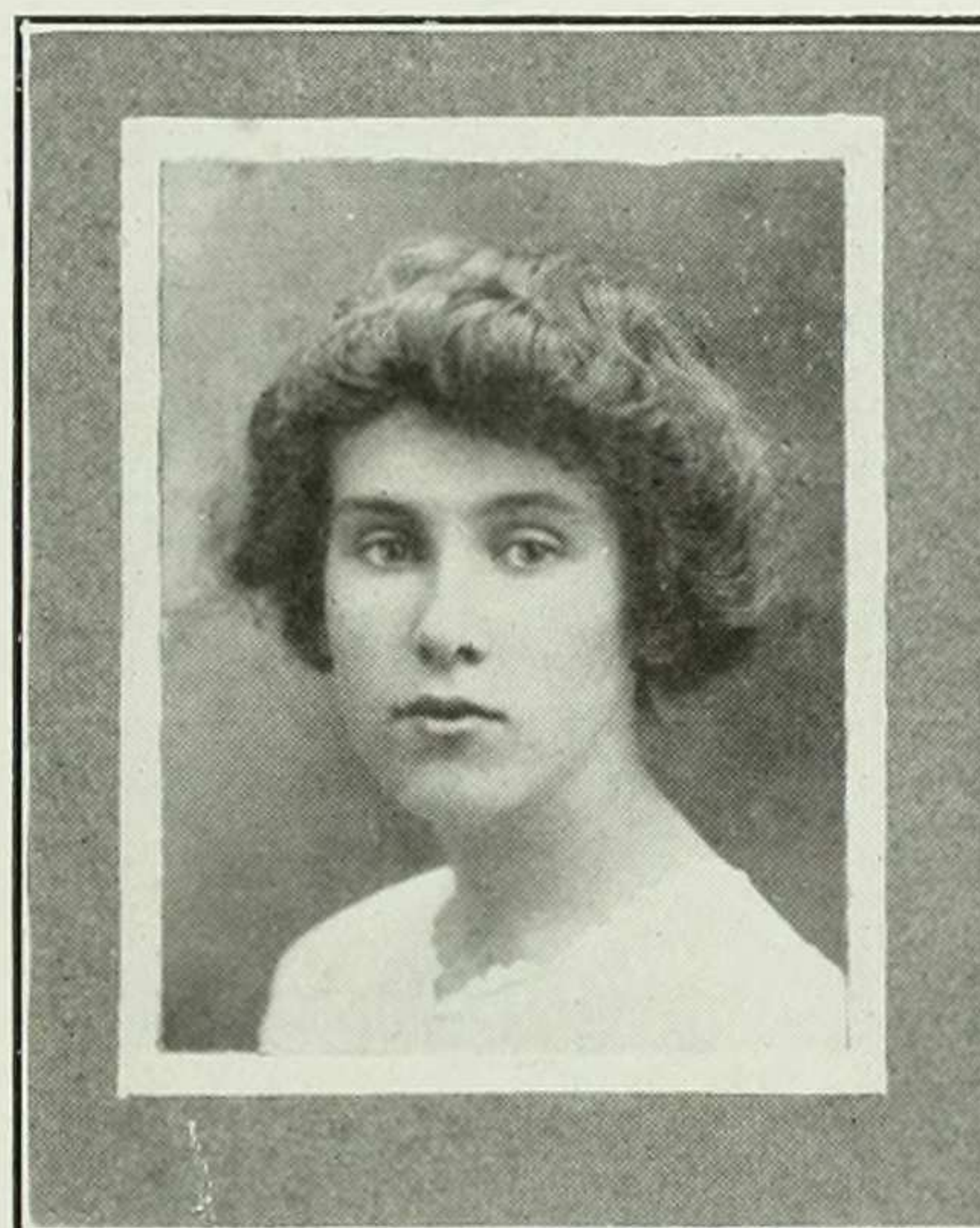

There is little of the melancholy element in her.

ISABEL GREENBERG



The hardest thing for me to do is to keep quiet.

GERTRUDE GREENWALD

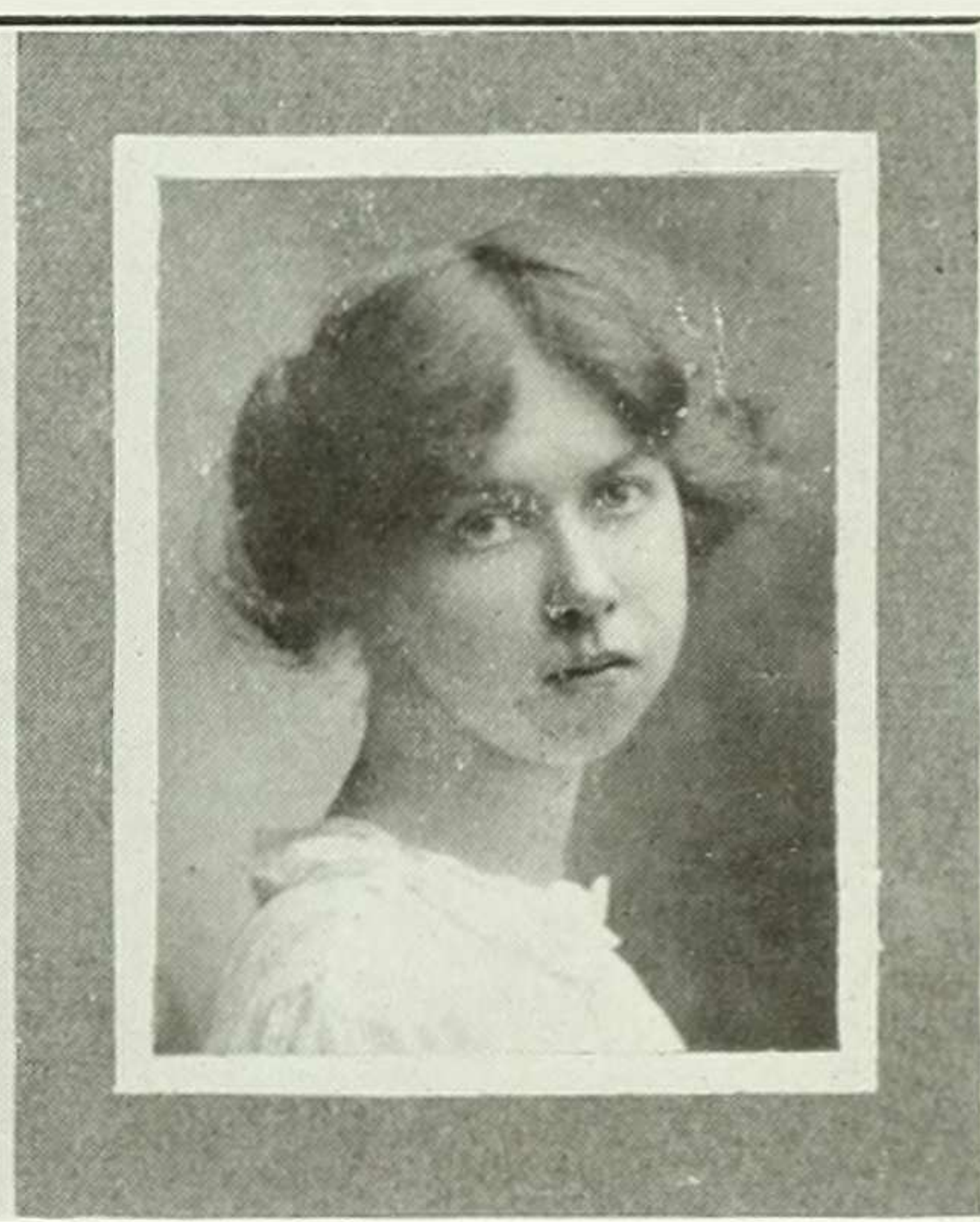

Come here and be spanked for your 'satiabile curiosity.

CHRISTINA GROF

RUTH GUERNSEY

ELEANOR HADSELL

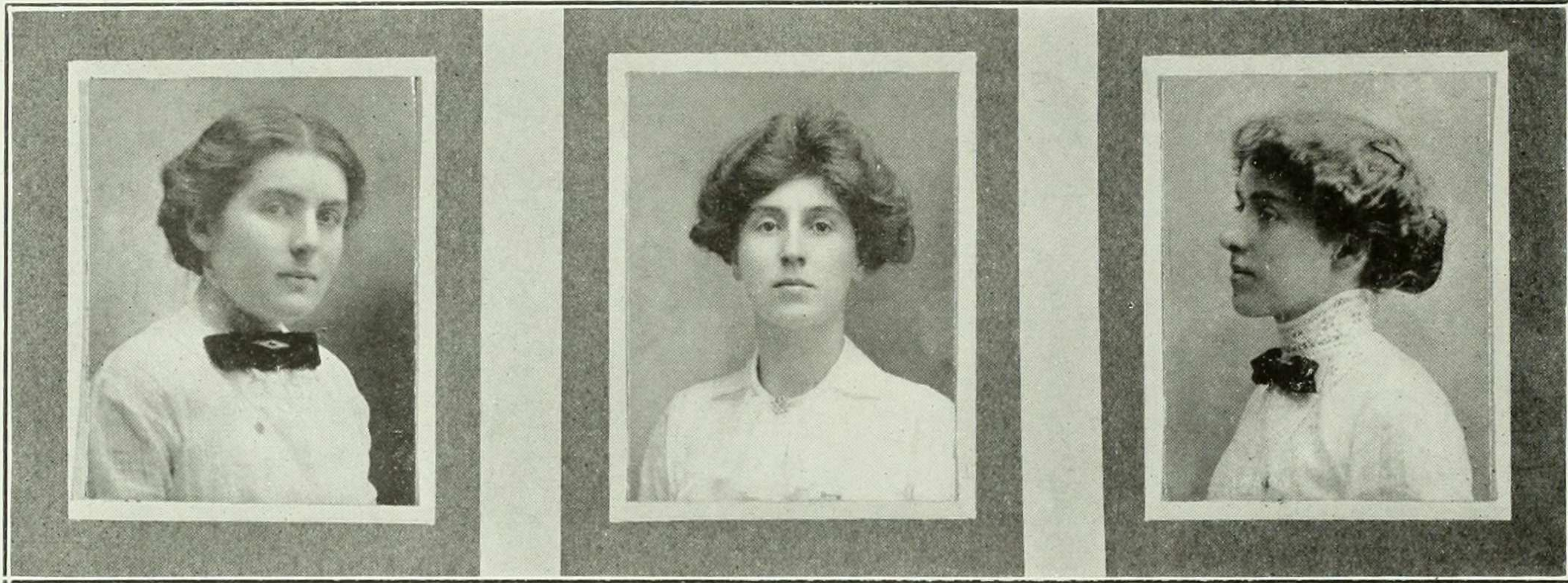

How hard she studied it were vain to
tell.

To almost all things could she turn her
hand.

I have a little shadow that goes in and
out with me.

HARRIET HARRER

FLORENCE HARRIS

ESTHER HAWES



Thou art full of love and honesty.

For I've always been distinguished
For a strong poetic feeling.

Discretion shall preserve thee.

BEATRICE HEINEMANN

DOROTHY HEROD

EDNA HESS



Laughter holding both his sides.

For she is sweet and wise and charming.

Eyes like the lakes of Killarney.

RITA HILBORN

GERTRUDE HOCHSCHILD

MARION HOEY

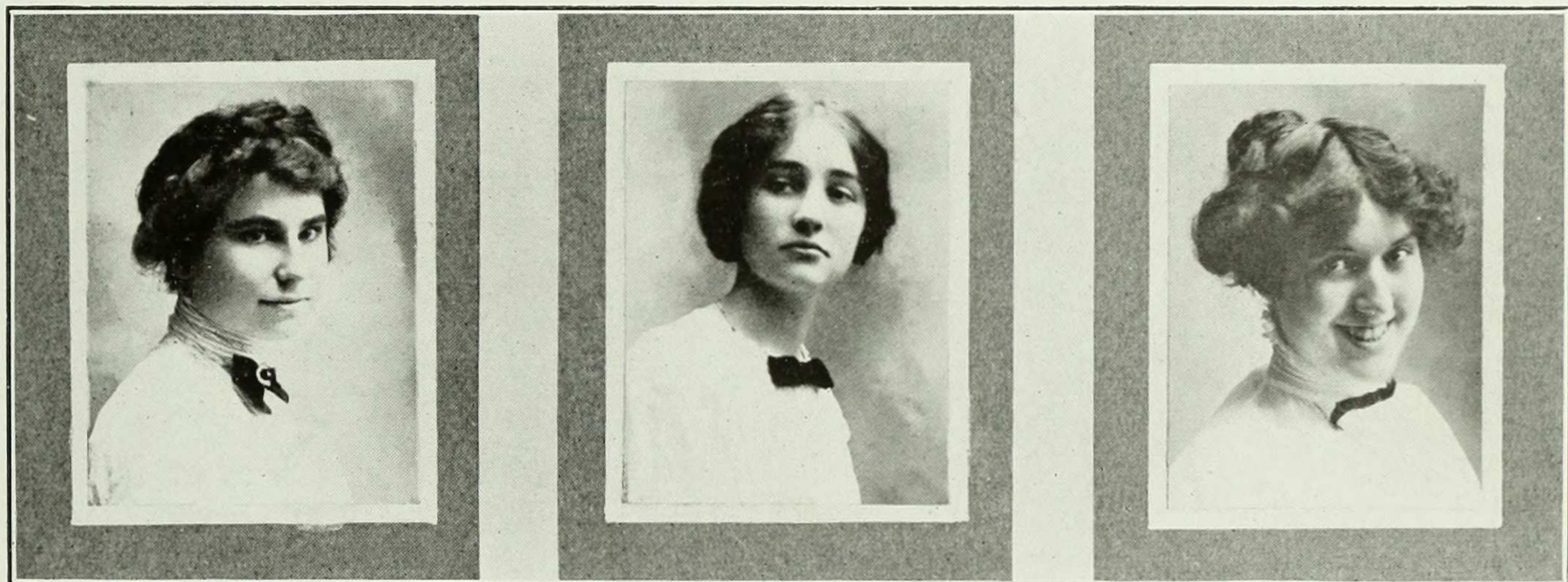

Whate'er that gal were sot to do, she done her level best.

Why should I wear green?

If she had any faults, she has left us in doubt.

FANNY JACOBSON

MARJORIE JACOBSON

LAURA JEFFREY

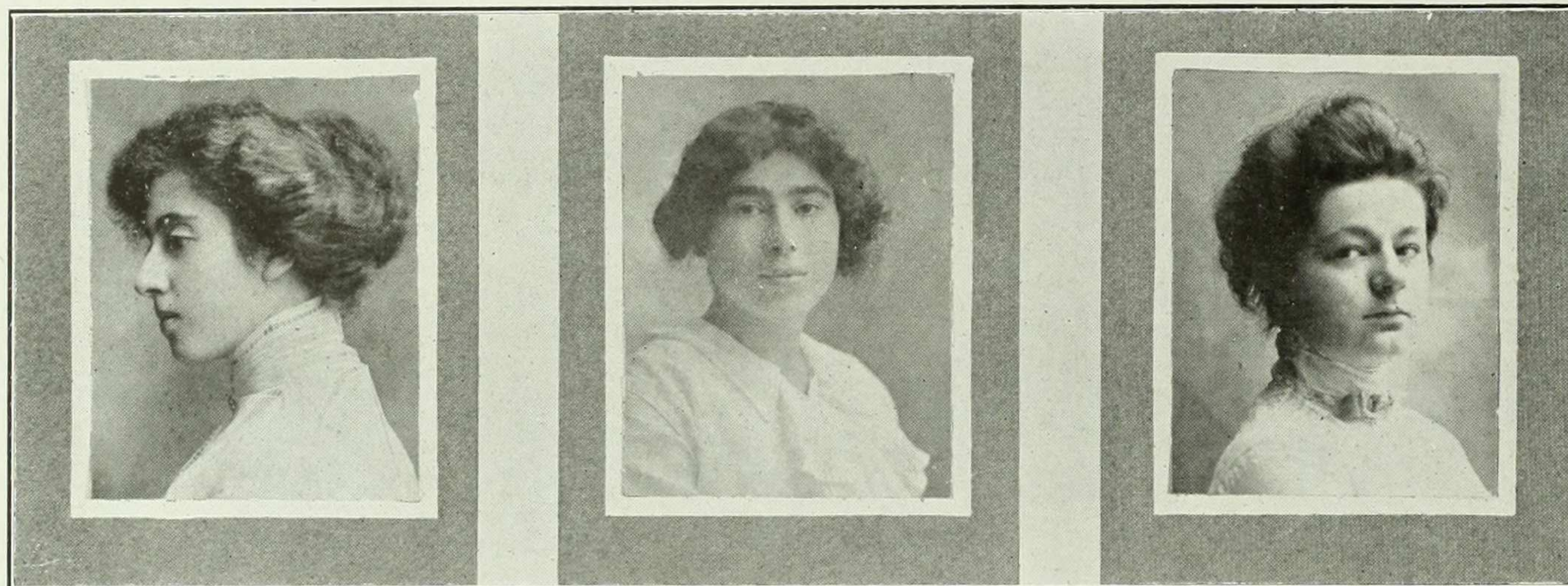

Thou say'st an undisputed thing
In such a solemn way.

Never such an arm as mine to smite the
tennis ball.

But from her early youth she had a
waggish turn of mind.

ANNIE KELLY

MAY KENNY

MARY LAWLER

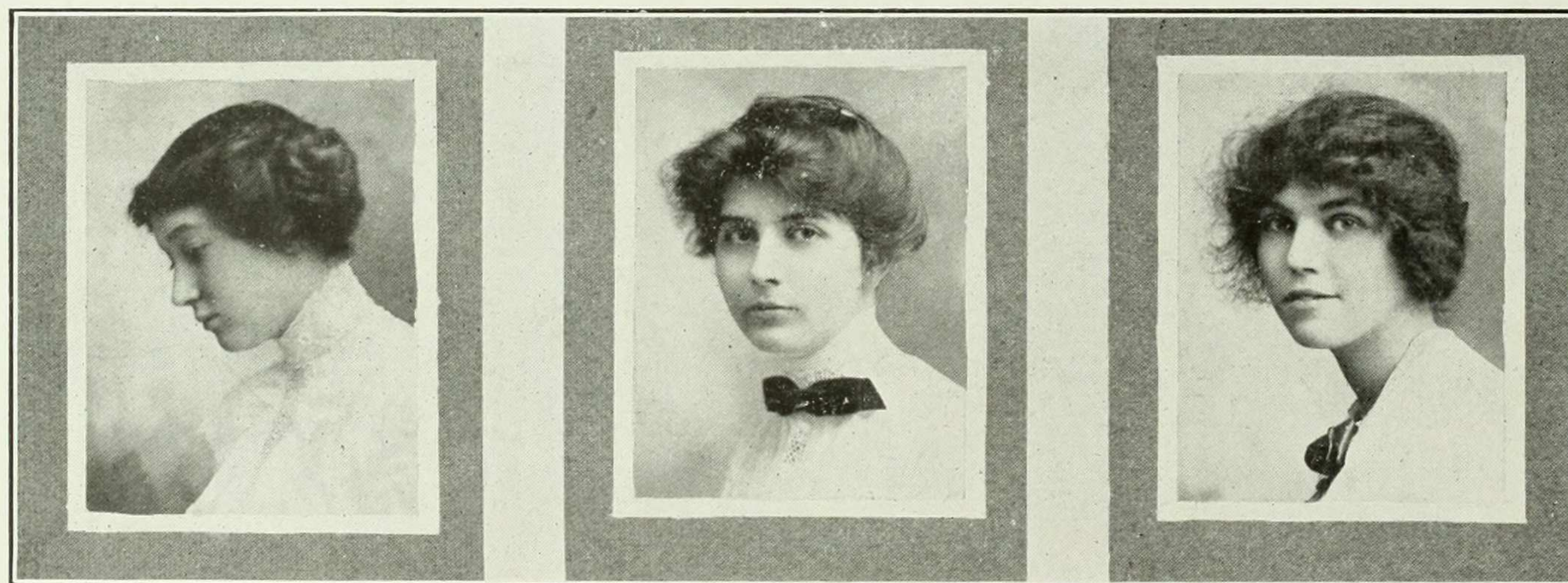

Clever and snappy,
Perfectly happy.

The smile that thrills from any distance.

Be not the first by whom the new is
tried.

EDITH LEVY

CHARLOTTE LEWINE

LOUISE LINCOLN



From childhood's hour I have not been
as others were.

Candor is the brightest gem of criticism.

A pearl of minstrelsy.

EMILY LOWNDES

ELLA McCRODDEN

GRACE McLAUGHLIN

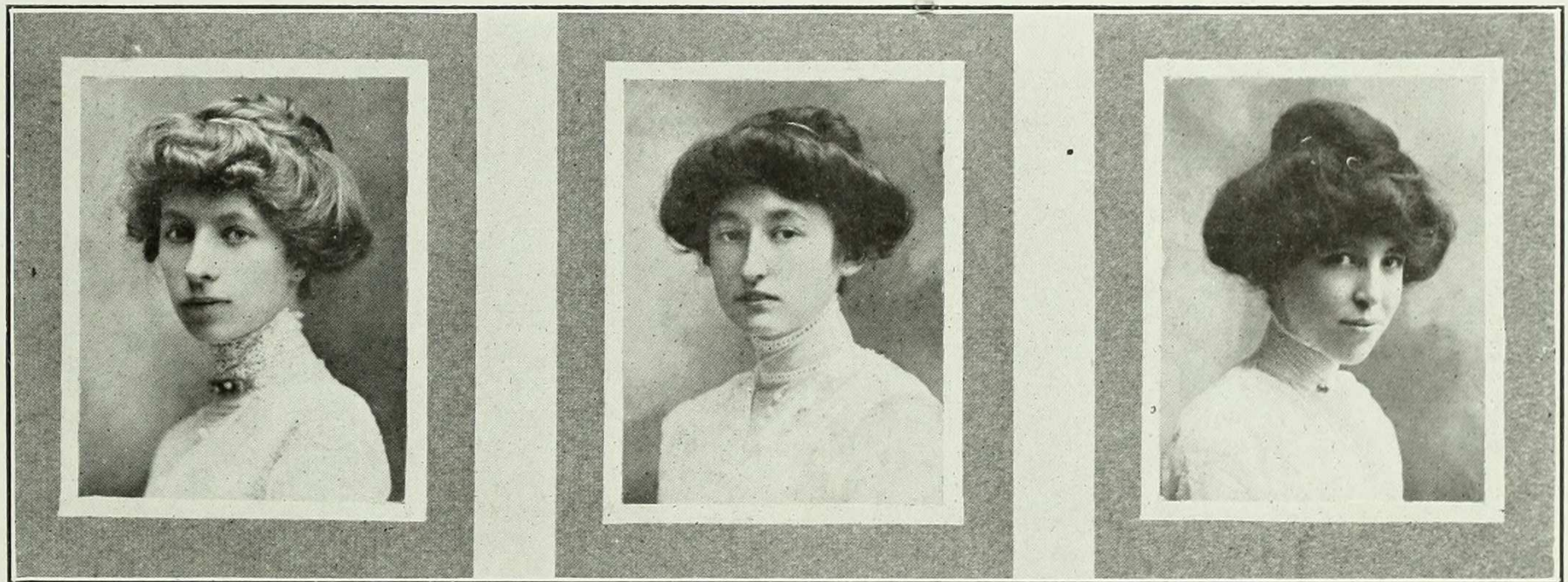

A maid was there of quiet ways,
A student of old books and says.

The fear of being silent makes me mute.

Time and tide *must* wait for me.

HELEN McVICKAR

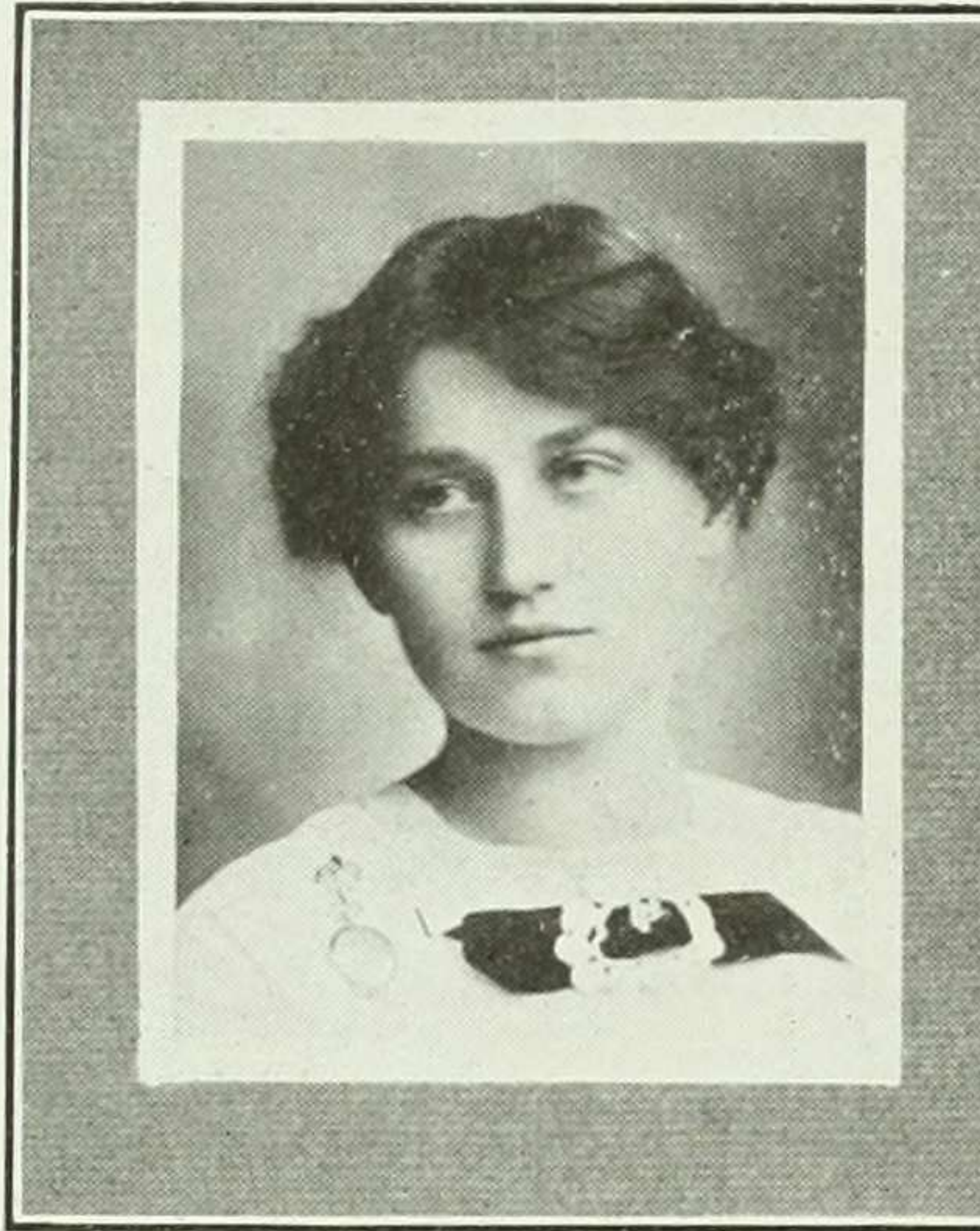

A smooth and steadfast mind,
Gentle thoughts and calm desires.

ELIZABETH MACAULAY

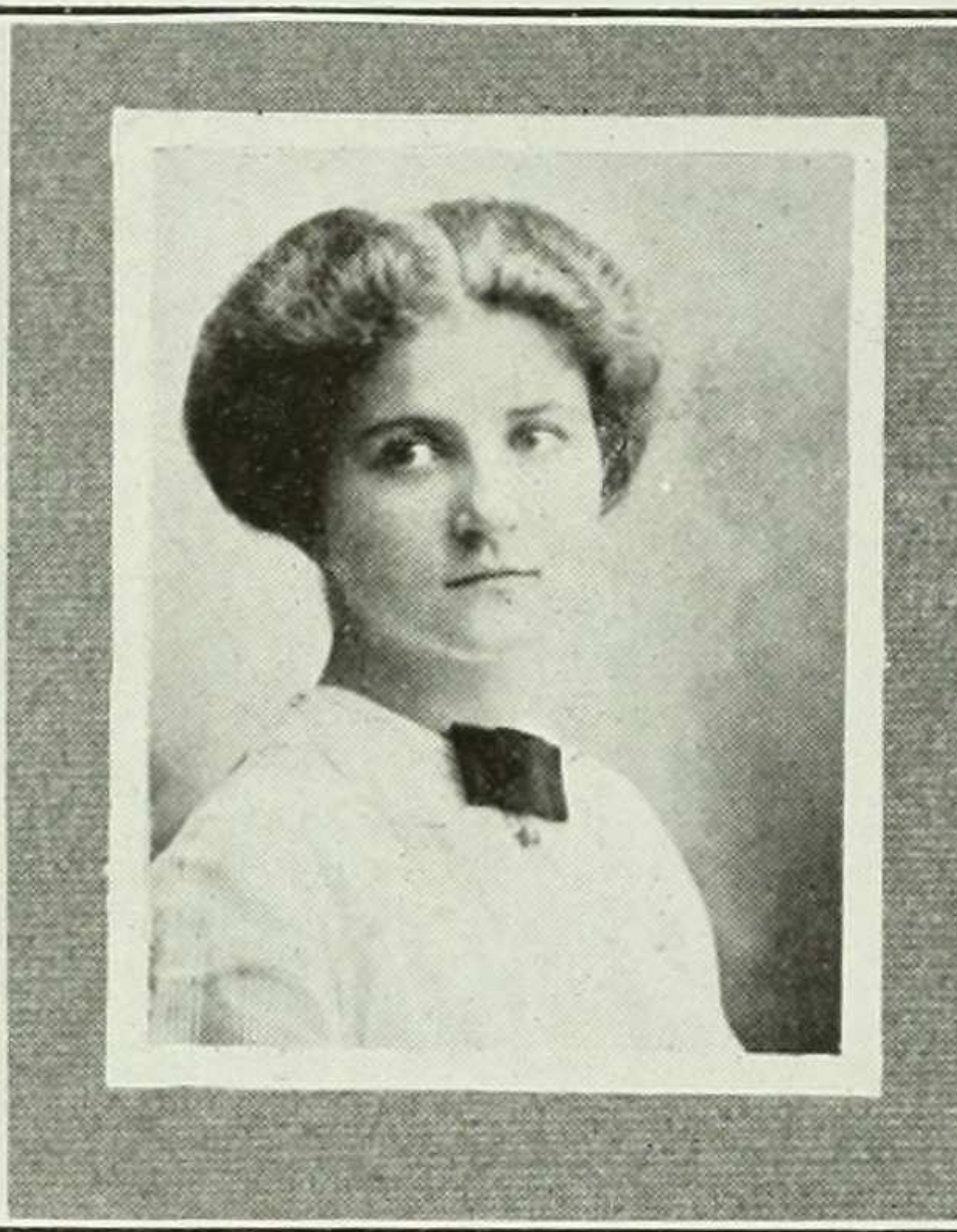

Everything arising from or convertible
into work—energy.

DAISY MACLEAN

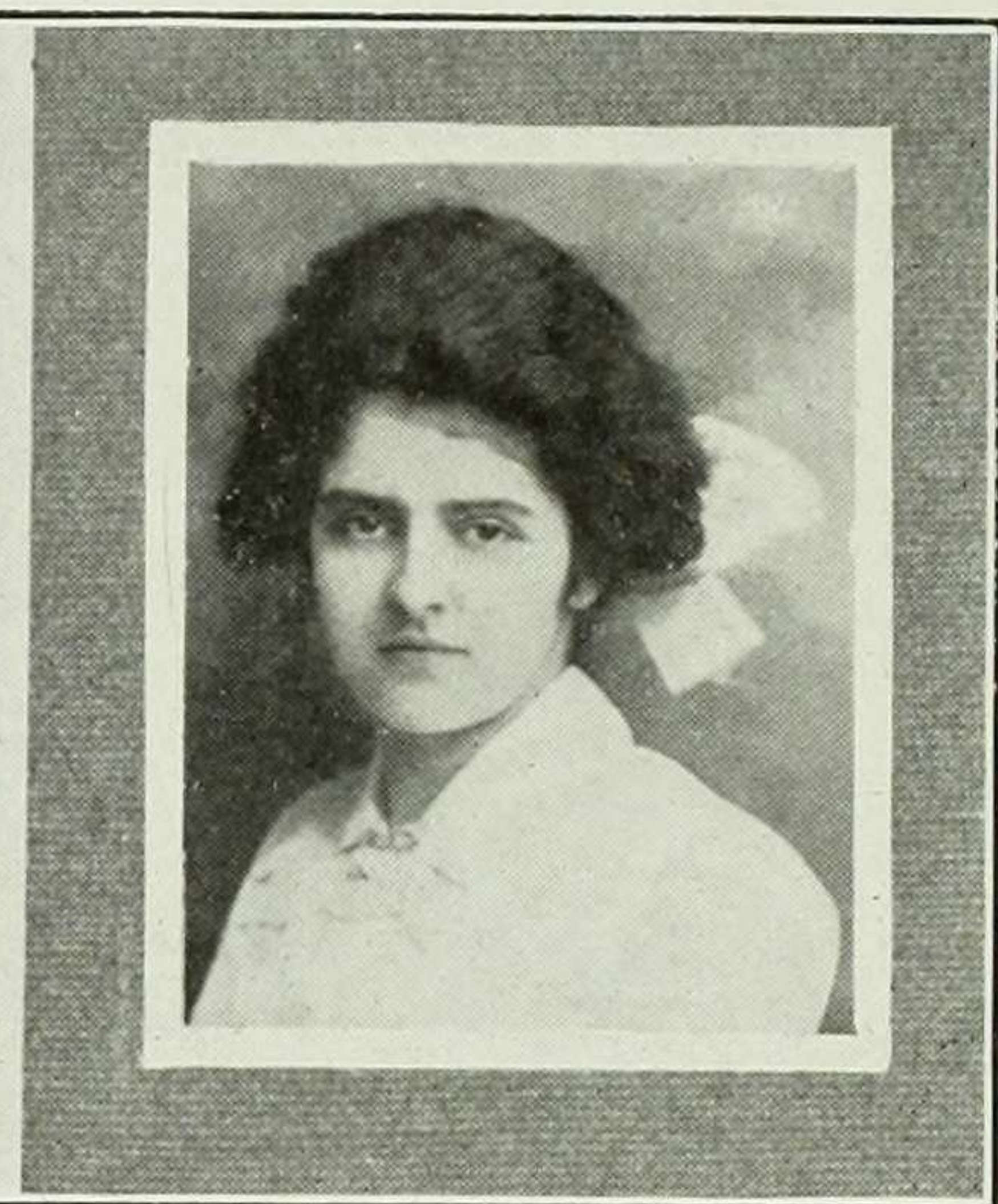

Tie up the ringlets round your cheek.

RUTH MANSER

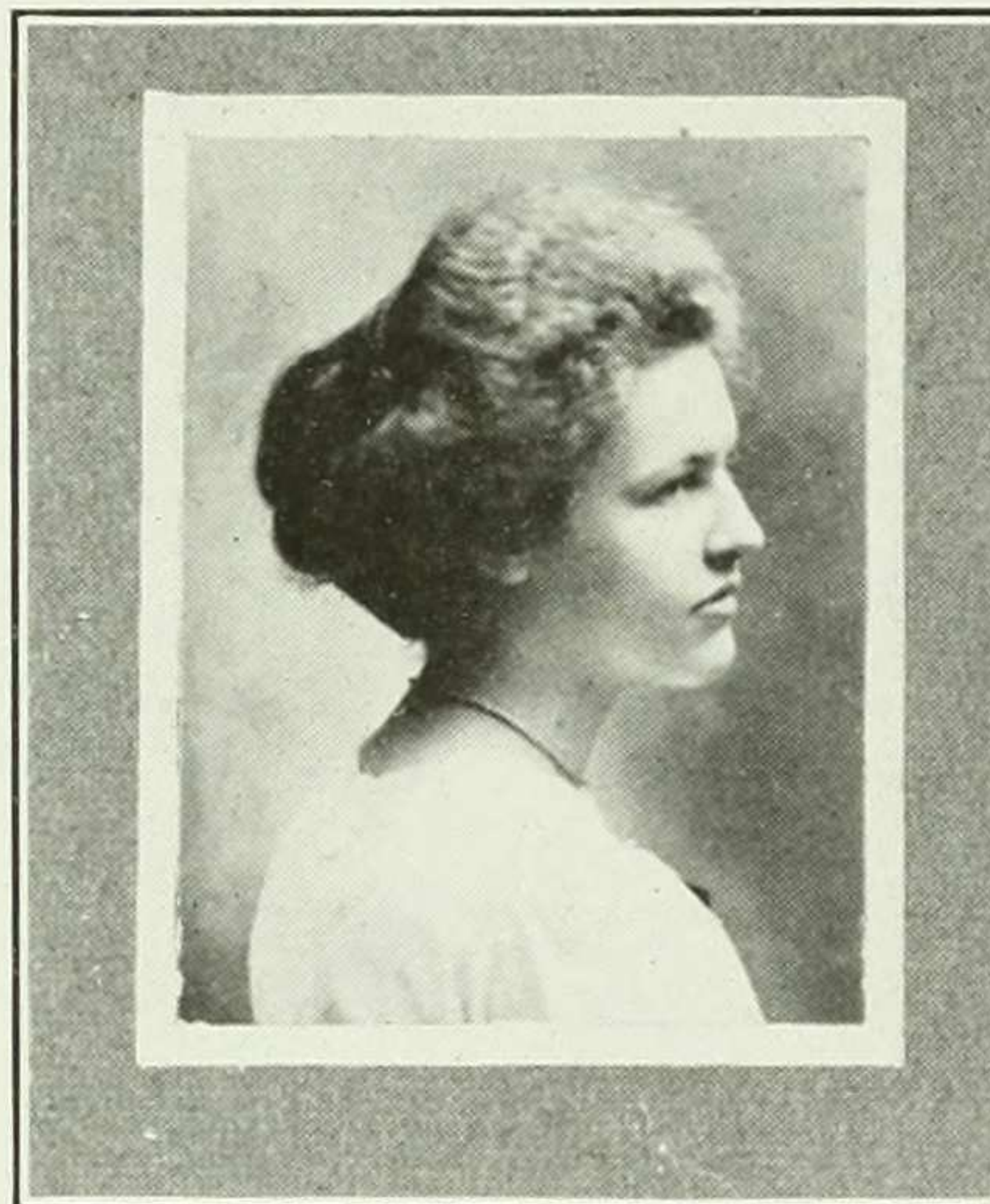

Silent and chaste she steals along
Far from the world's gay, busy throng.

RUTH MARLEY

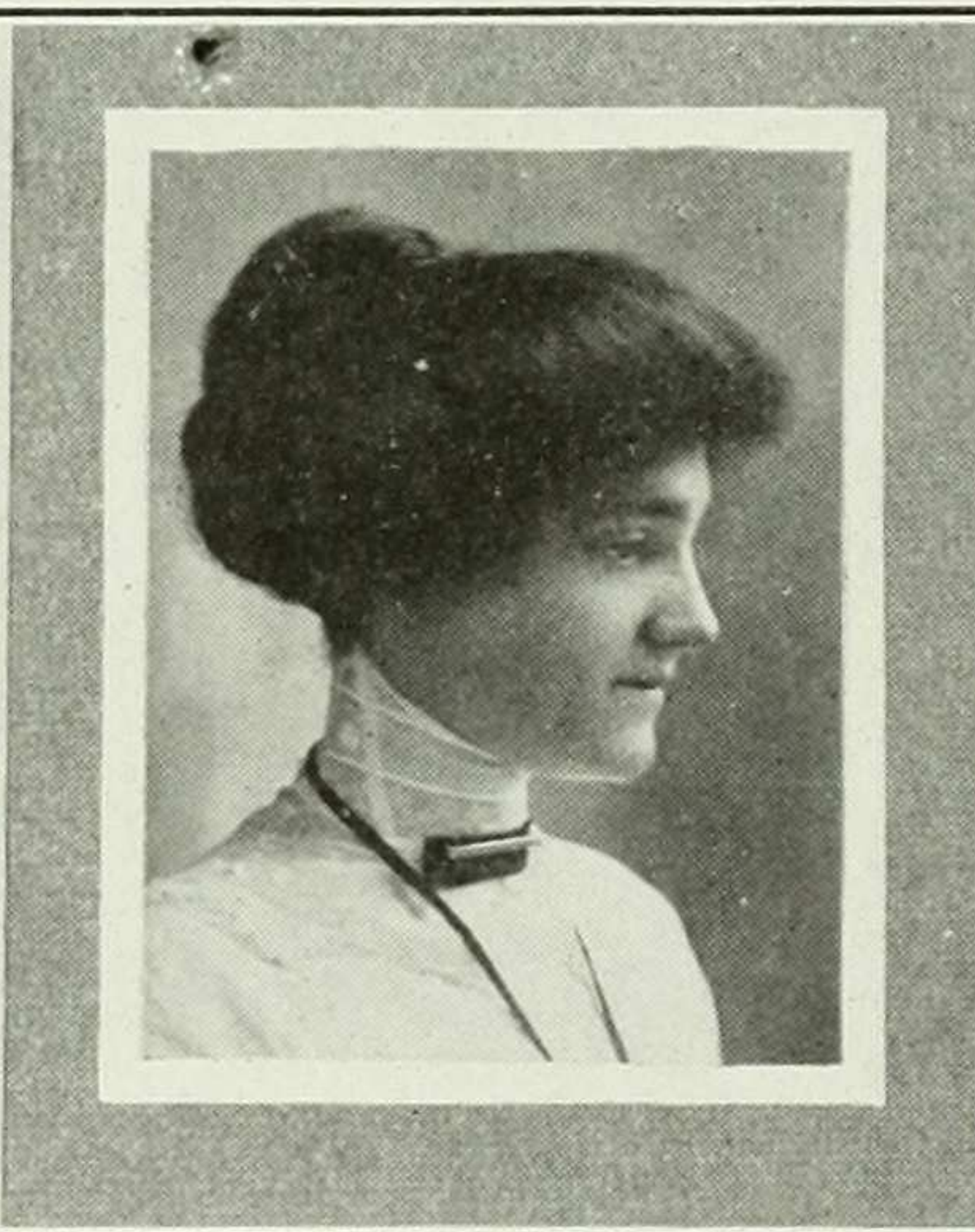

You write with ease to show your breed-
ing,
But easy writing's cursed hard reading.

ELIZABETH MATHISON

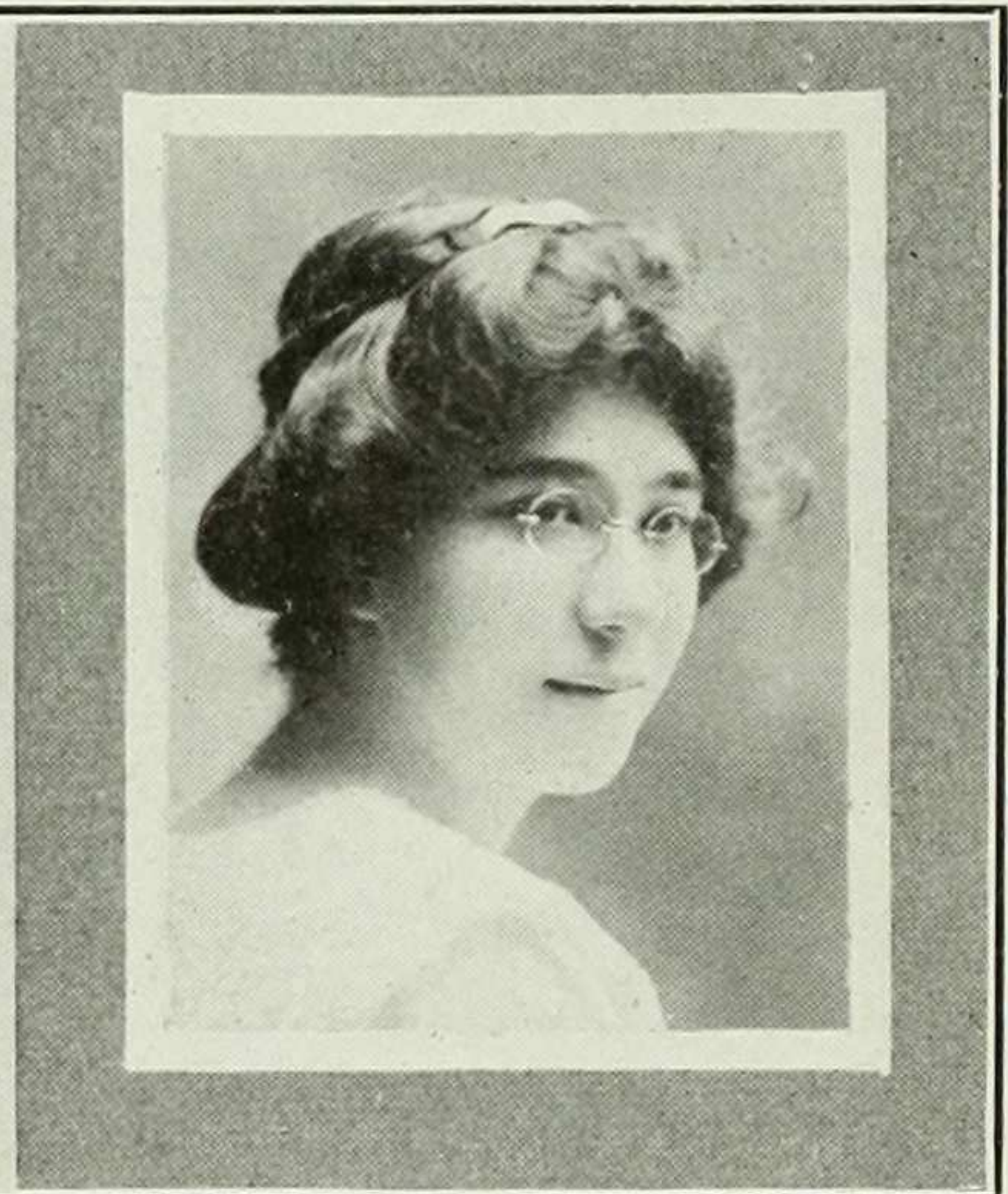

One good head is better than a thousand
hands.

ELEANOR MAYER

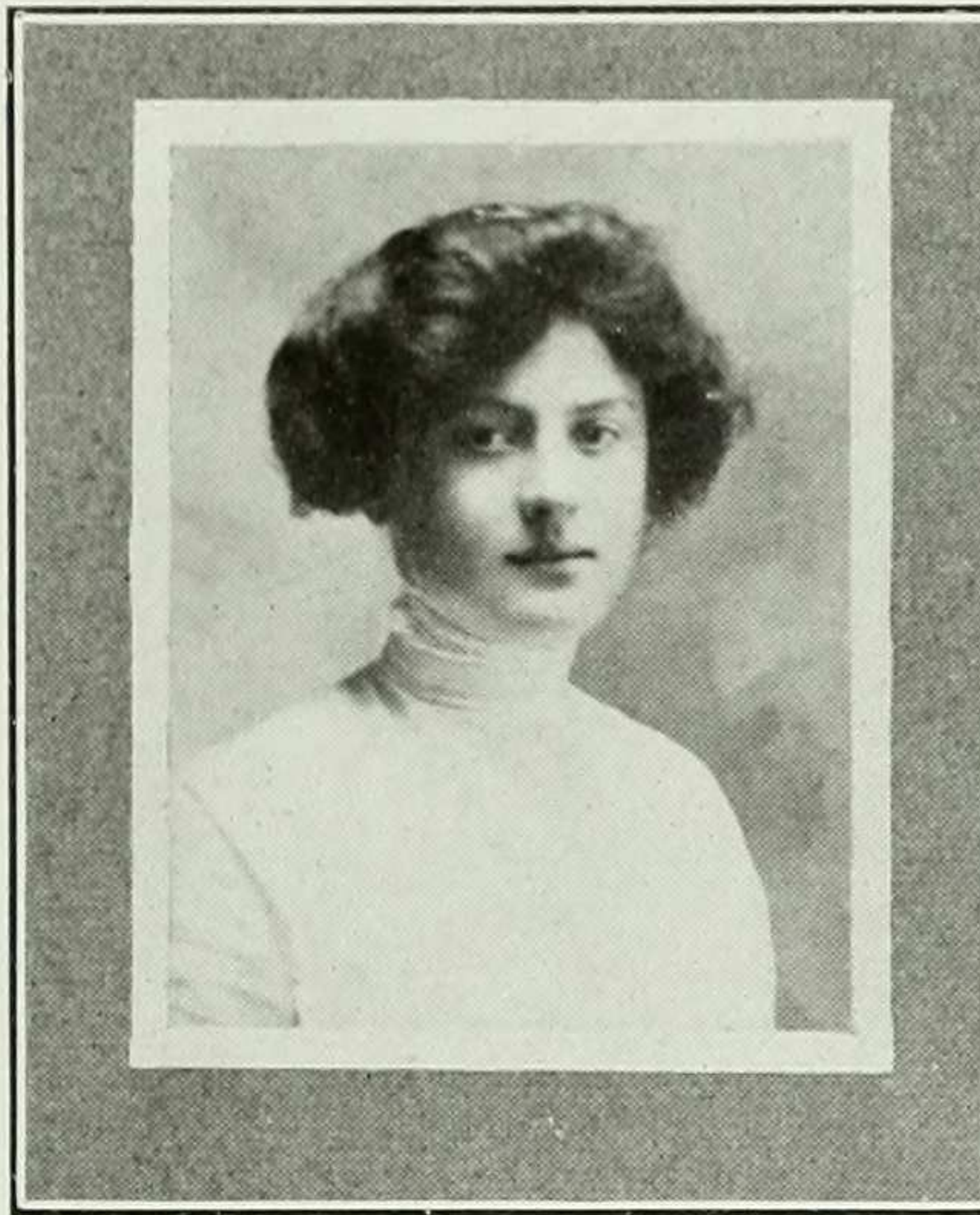

She can run, she can jump;
She's really a trump.

FRANCES MILLS



A scorn for flattery and a zeal for truth.

SIDNEY MINER

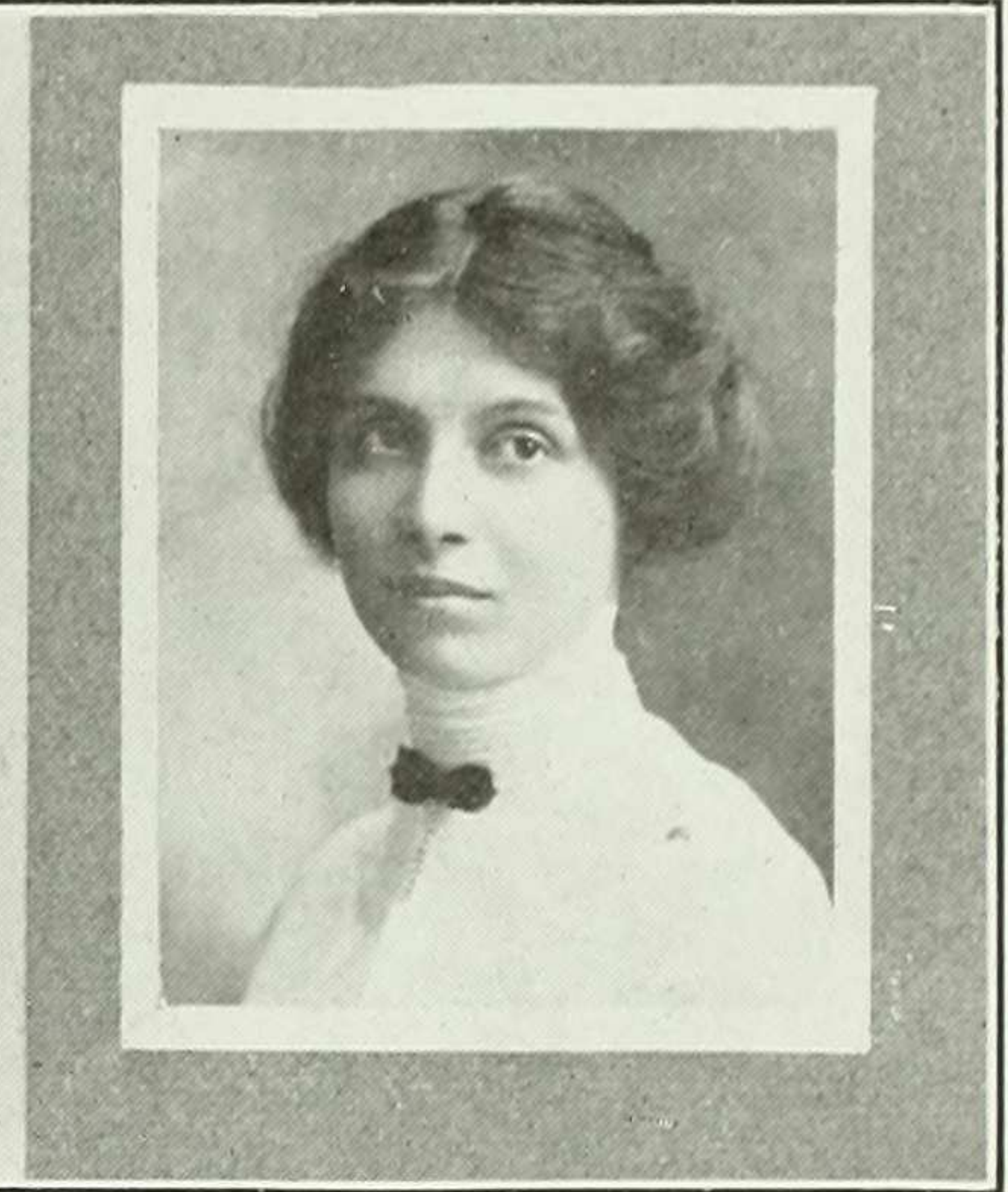

In every gesture, silent dignity.

JEAN MÖHLE

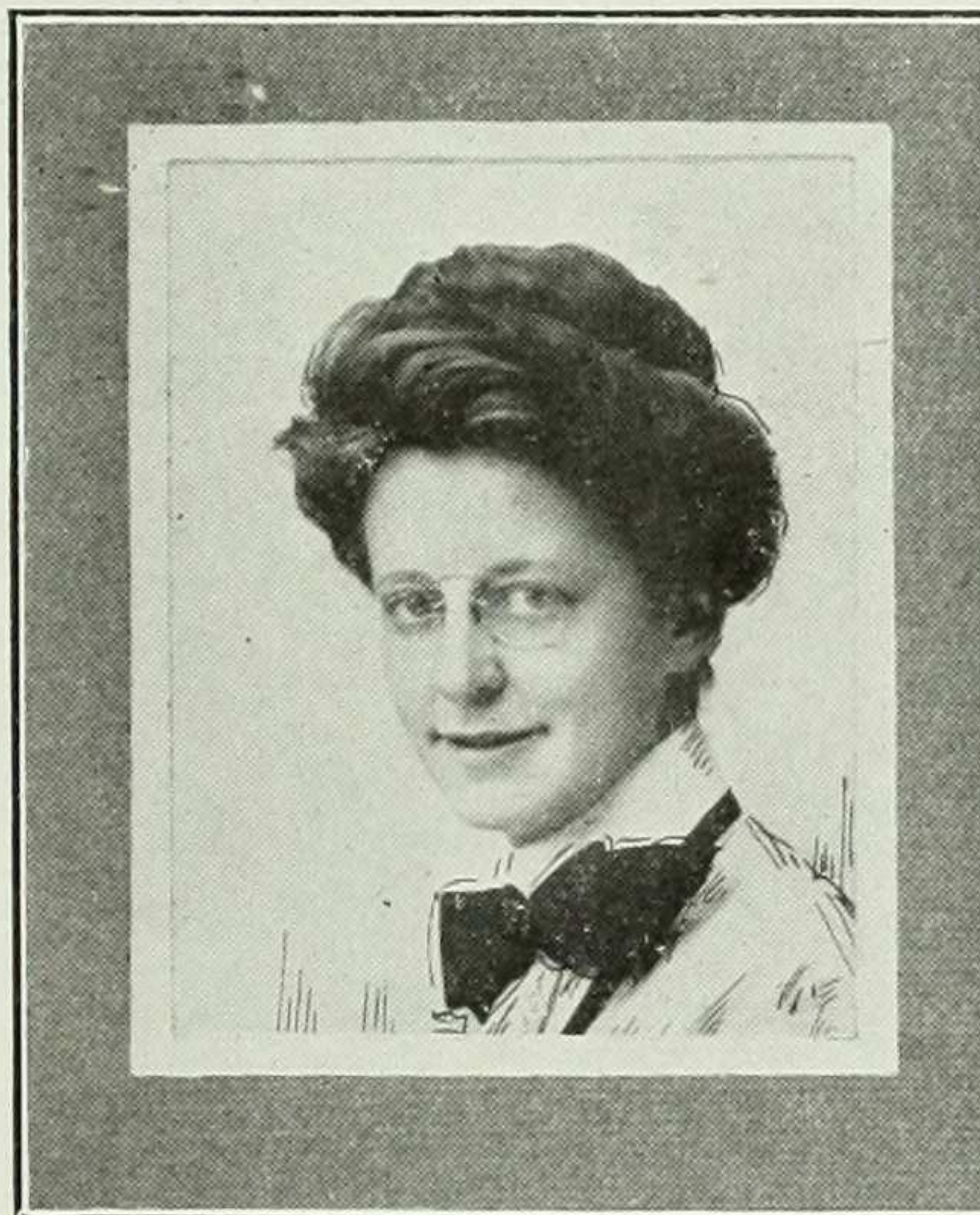

The early bird catches the worm.

MARGARET MORGAN



Her stature tall—I hate a dumpy woman.

HELEN MOUNT

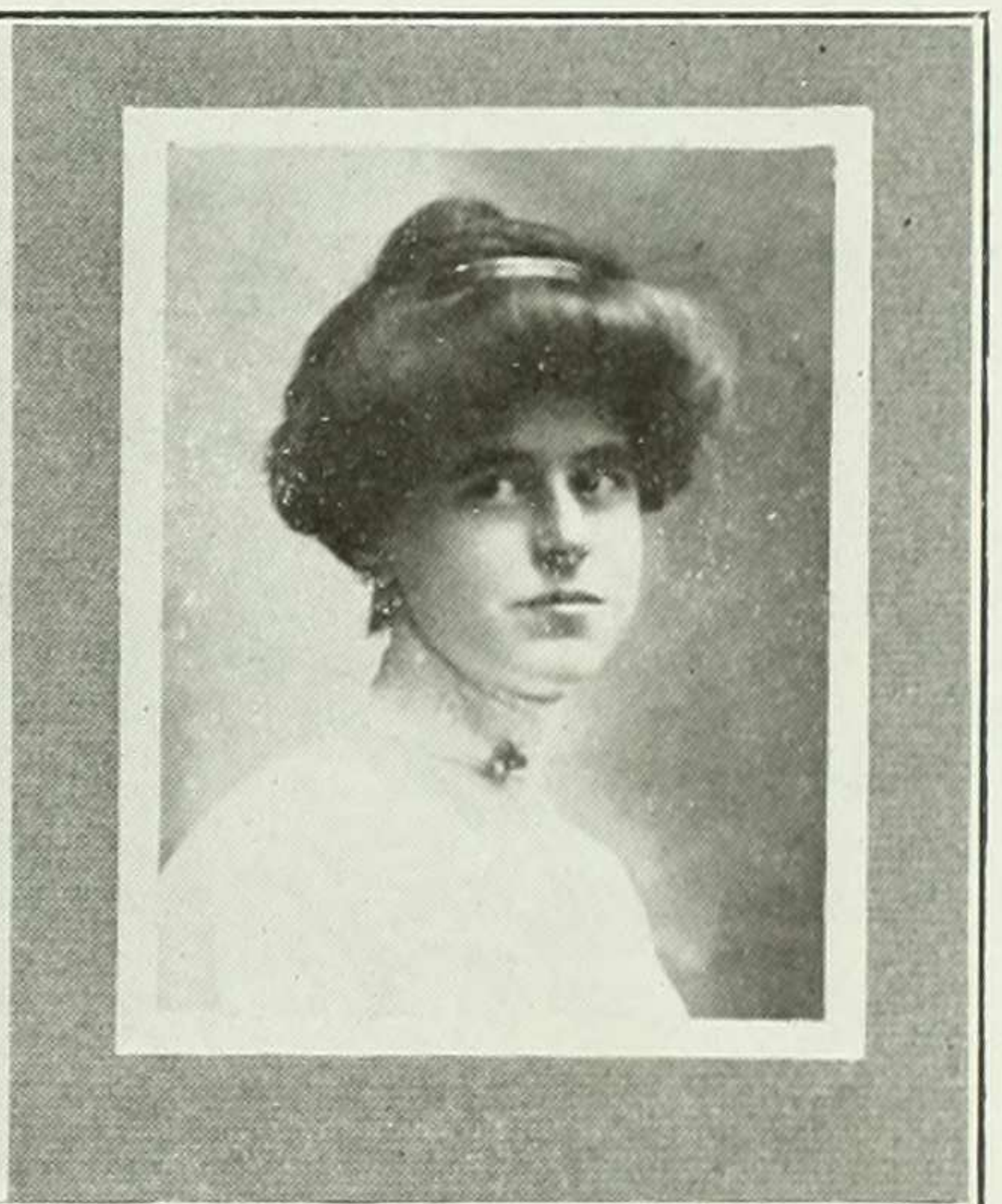

Yet a little sleep—a little slumber,

EDITH MULHALL

LULU NICOLA

IPHIGENE OCHS

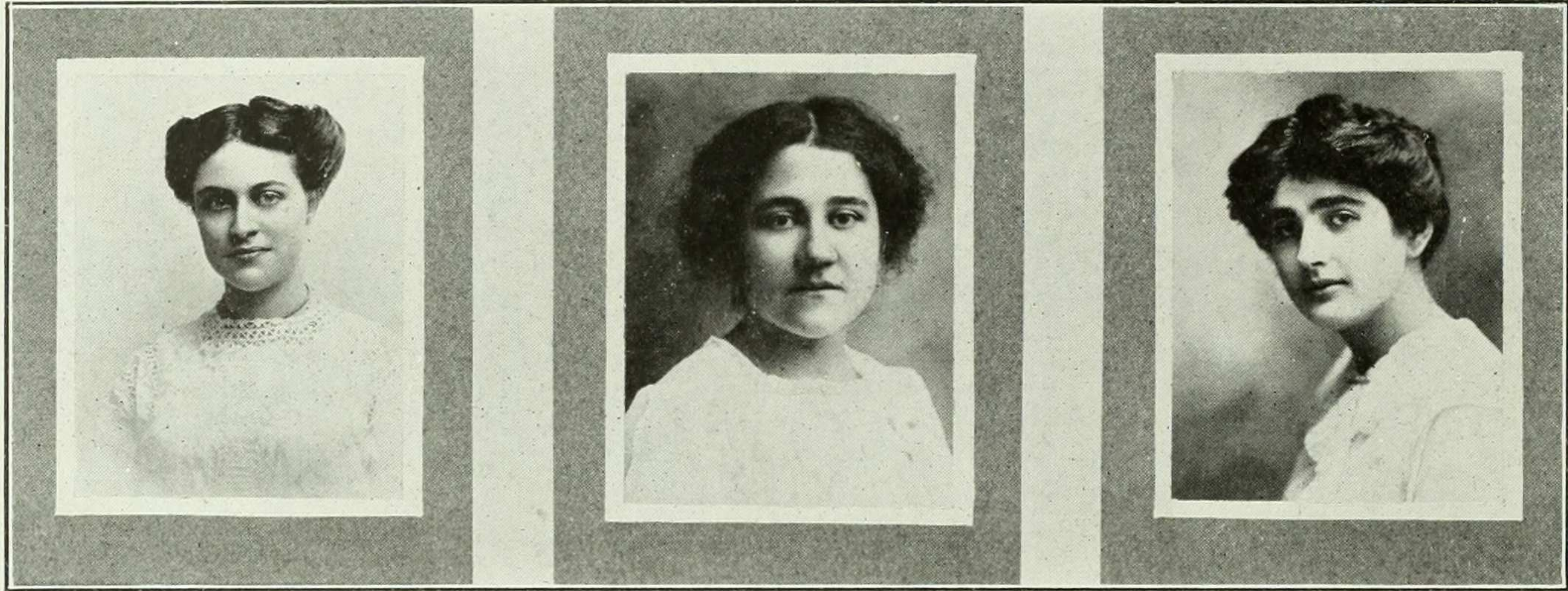

Born to smile serenely
Like those that rule the land.

One of three.

Who, too deep for her hearers, still went
on refining,
And thought of convincing while they
thought of dining.

FRANCES O'DONNELL

ALTA ORD

ADELAIDE OWENS

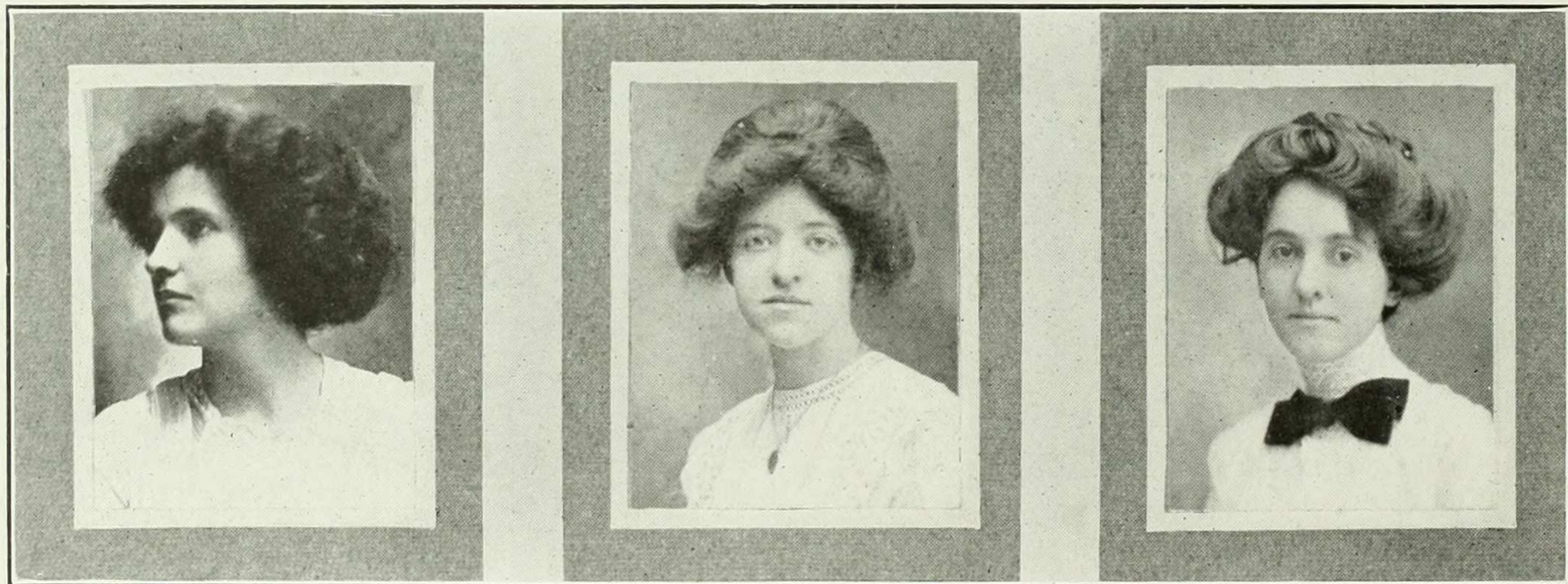

Hail to thee blithe Spirit!

She will not swagger nor boast.

Careful in scrutiny is she and conscien-
tious in judgment.

FLORENCE PALMER



It is easier to be critical than to be correct.

MABEL PATTERSON



We only knew she came and went.

MARGARET PECK



A plump and pleasing person.

LUCIE PETRI



What size do you want to be?

JULIA PIERPONT



A creature not too bright or good
For human nature's daily food.

GERTRUDE RAFF



There are those also, sombre of mien
and wise *with the wisdom of books*, who
frequent museums and burrow in crypts.

ISABEL RANDOLPH

MARGARET REID

CORINNE REINHEIMER

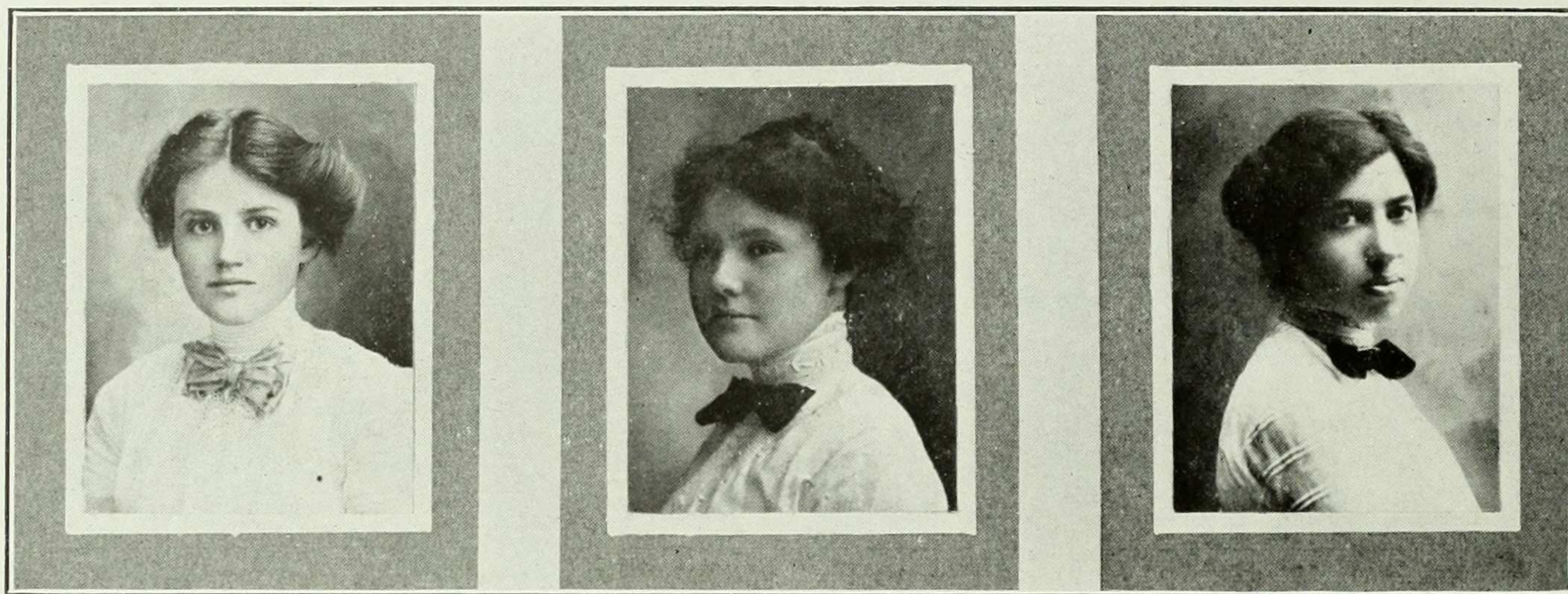

Will o' the wisp, with a flicker of Puck
in you.

She will sing the song that pleaseth you.

And if aught true in poets' visions be,
My name and fame have immortality.

EDITH REINHEIMER

FLORENCE RHOADES

FRANCES ROEVER

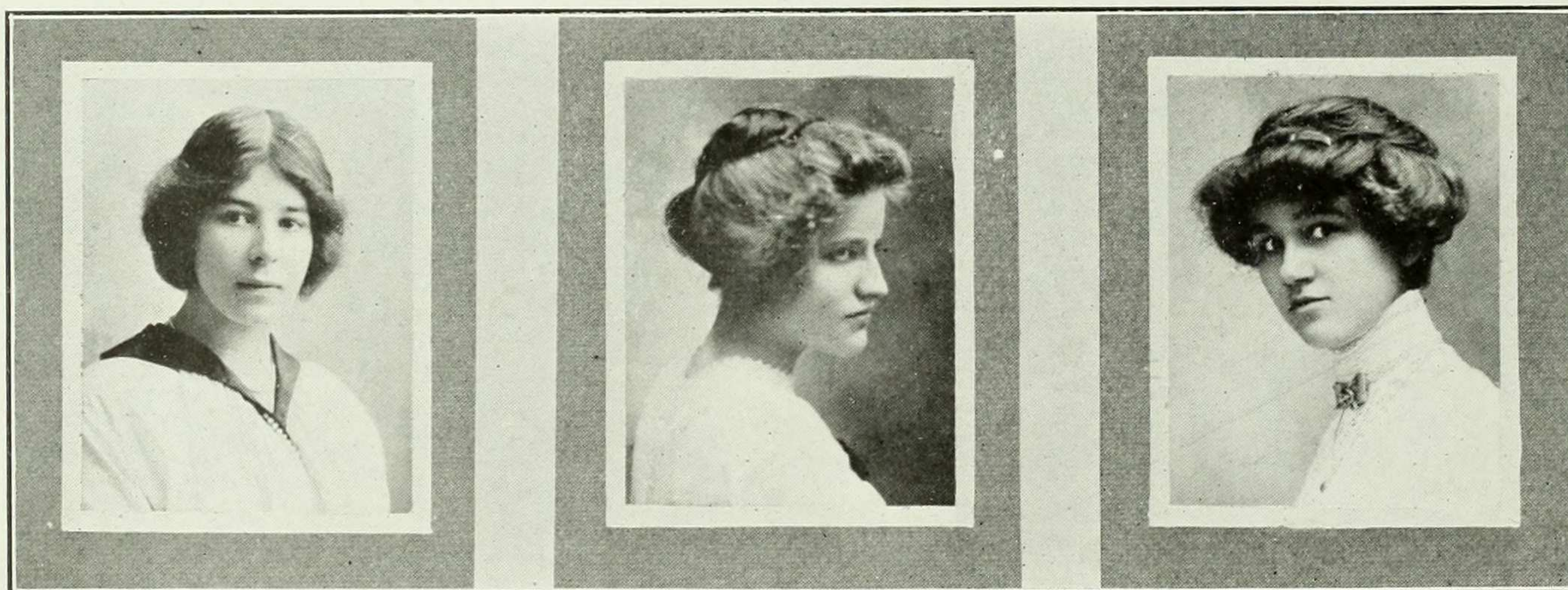

O strange indifference!

An incidental greatness character'd her
unconsidered ways.

There was a naughty little twinkle in
her eye.

LUISA ROS

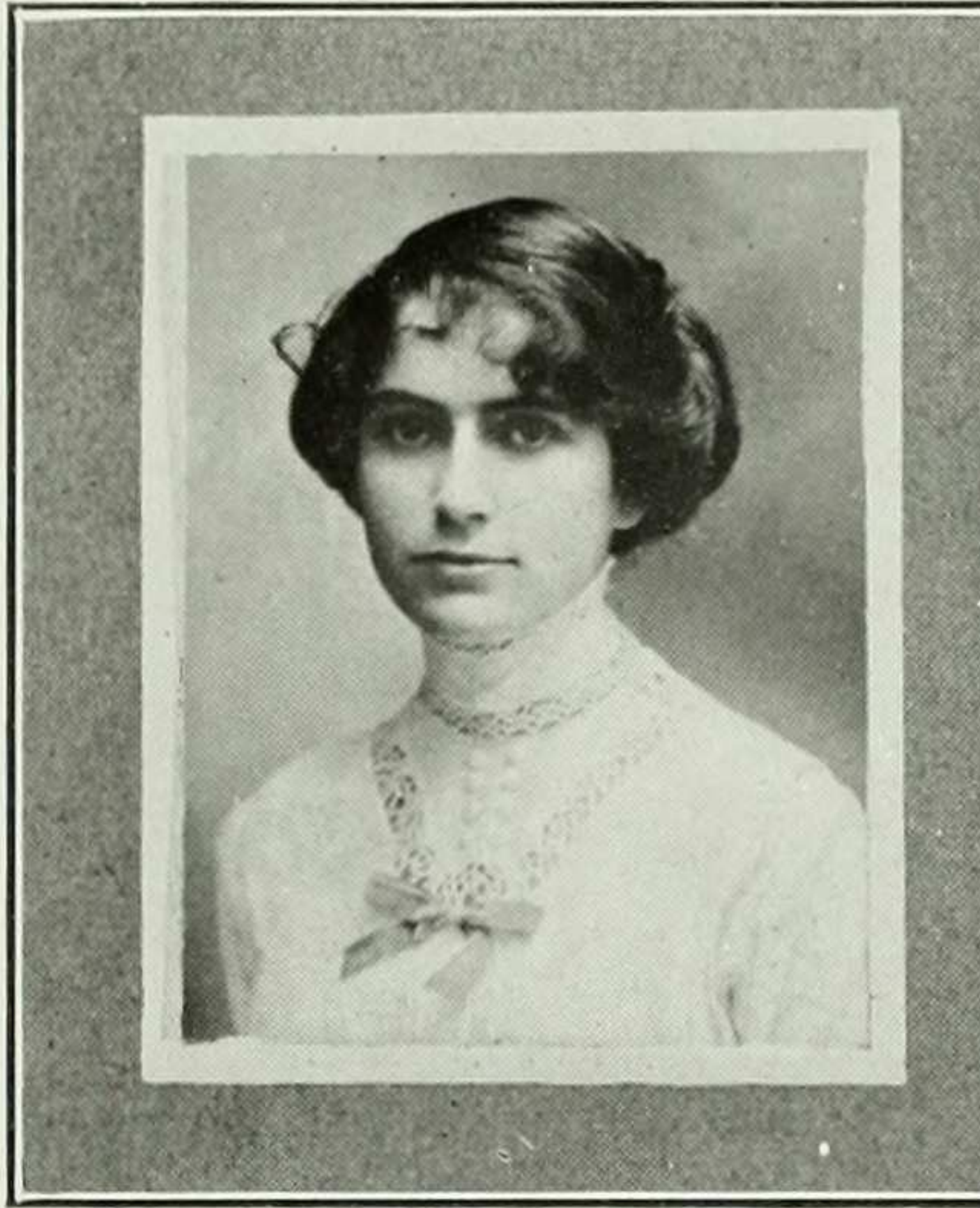

Dulce ridentem, amabo, dulce loquen-
tem Lalagen.

JULIETTE ROSENTHAL



And I was young—too young by far.

MARY ROSS

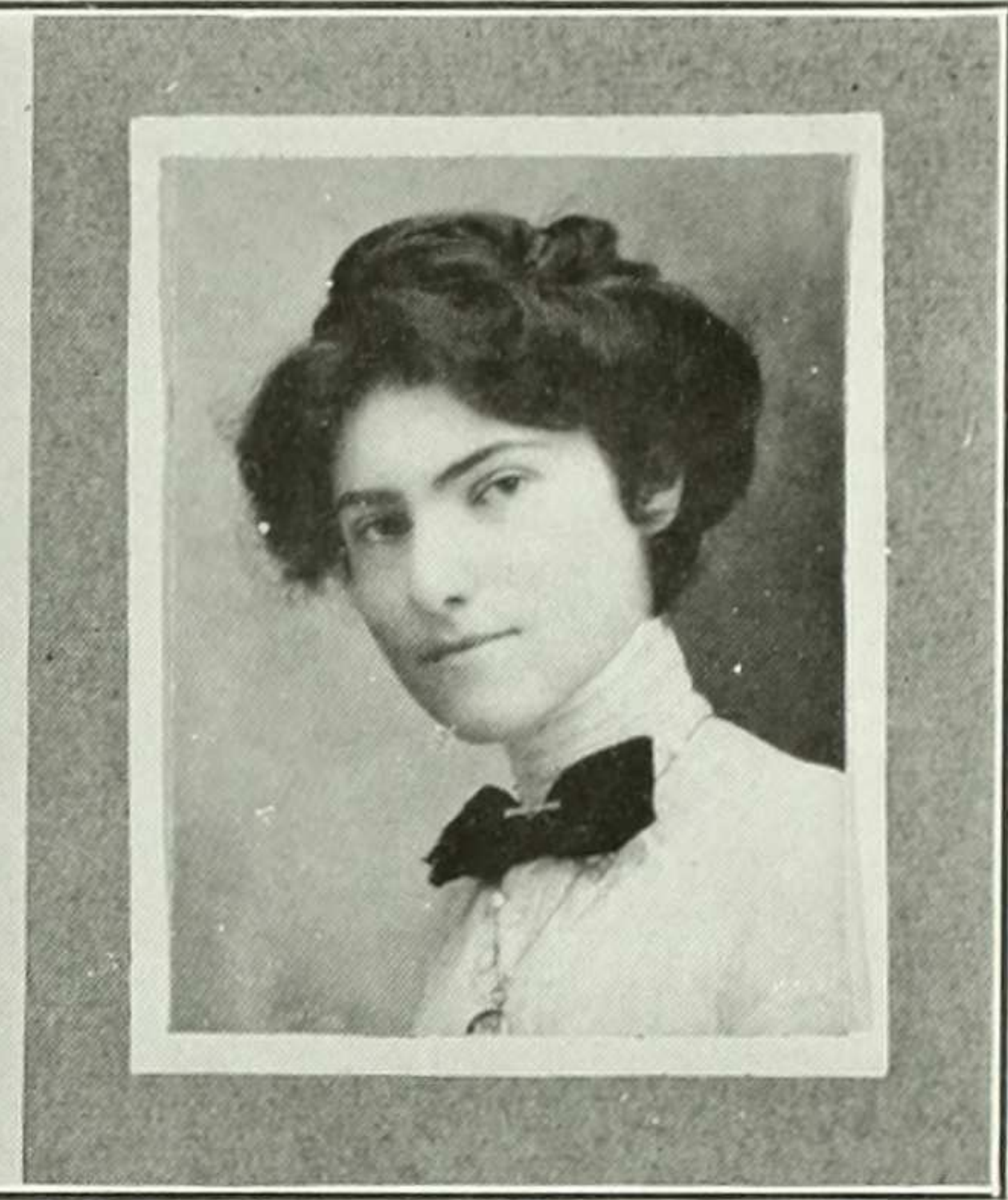

I feign not friendship when I hate;
I fawn not on the great in show.

ELIZABETH SCHMIDT



There is more owing her than is paid.

MARGUERITE SCHORR



We would applaud thee to the very echo.

JEANETTE SCHULMAN

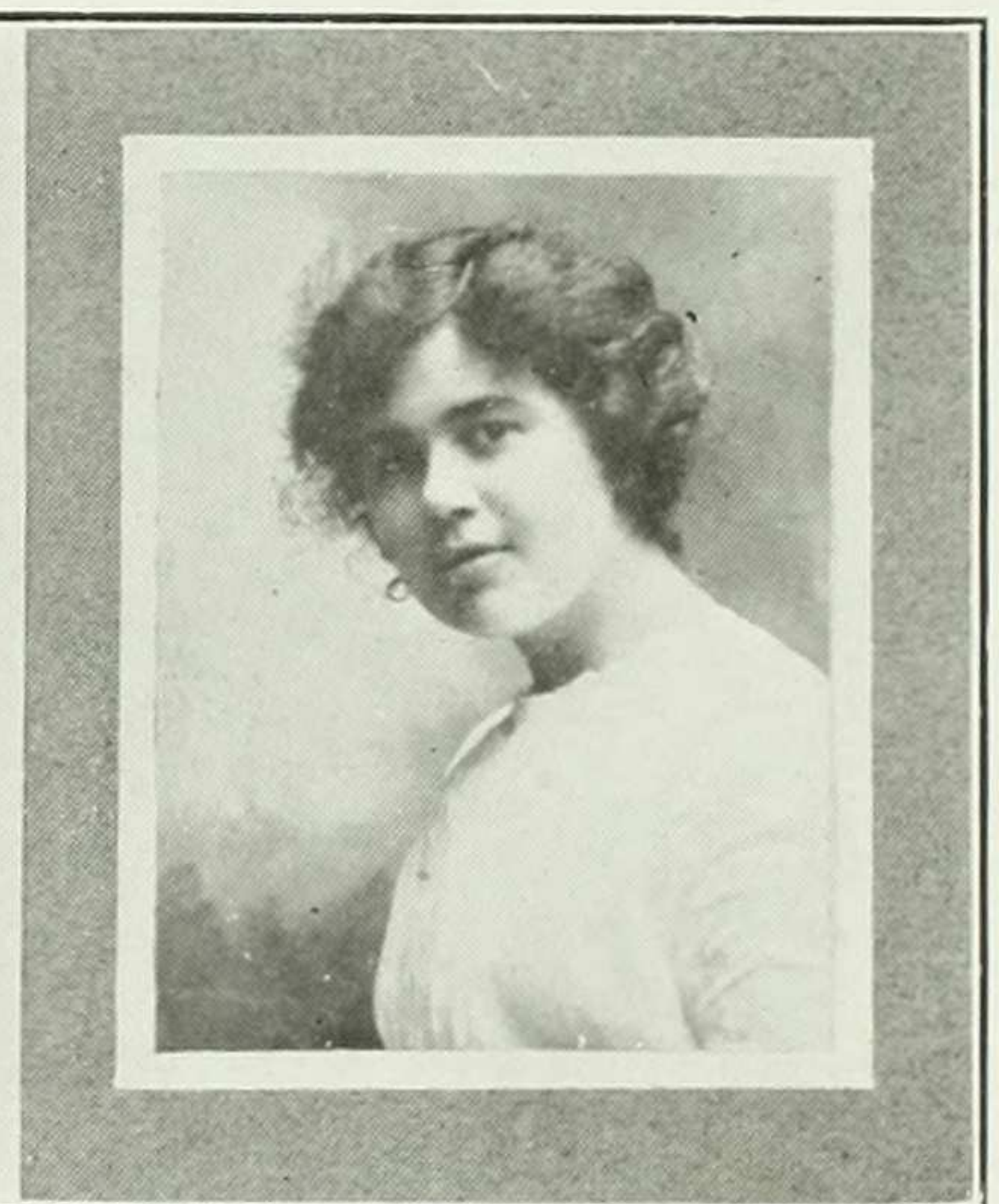

So be merry and be jolly.

FANNY SCHWARTZMAN

FLORENCE SCHWARZWAELDER

FLORENCE SEIGLER.



A girl with dimples always smiles.

For she was a tidy Pachyderm.

And she talked on.

GLADYS SELDNER

CLARA SHACKLETON

BESSIE SHAW

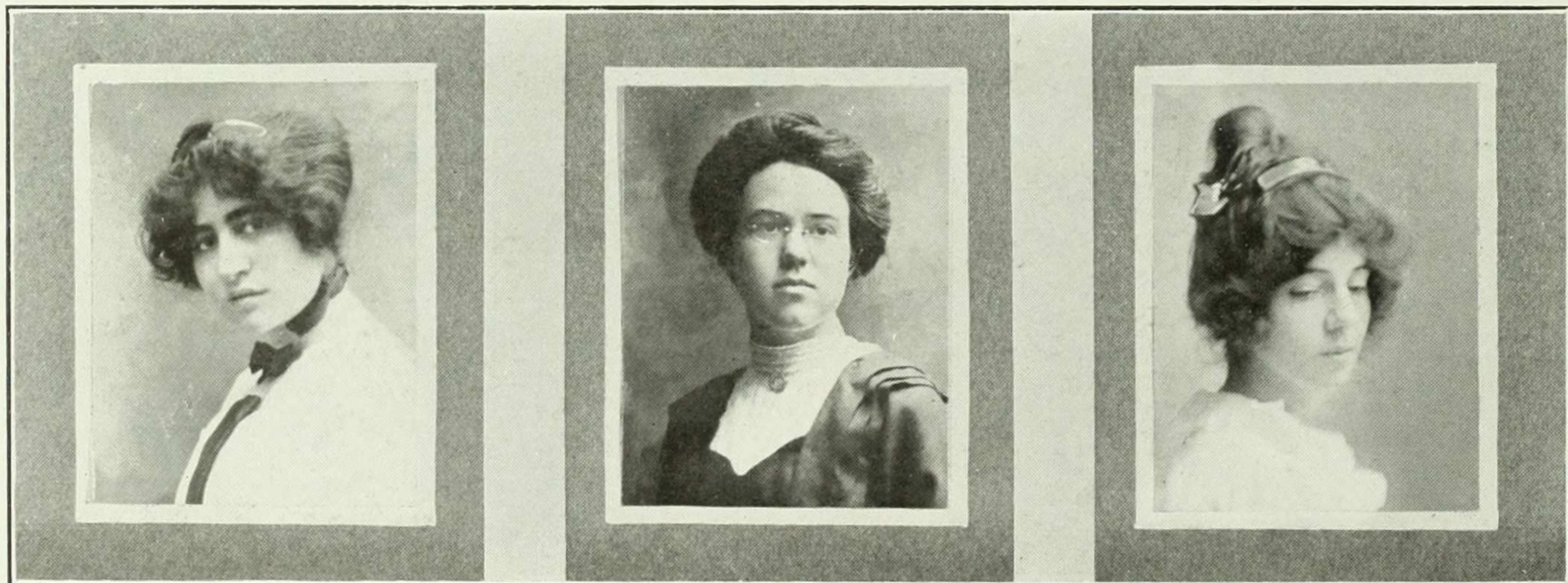

Her hair drooped round her pallid cheeks.

Hence, vain deluding joys!

Man is of man's life a part
'Tis woman's whole existence.

ANNA SHERLINE

HELEN SHIPMAN

HATTIE SONDHEIM



Don't attempt to be a set of greasy
grinds.

I am not one who much or oft delight
To season my fireside with personal talk.

Of all her parts, the eyes express
The sweetest kind of bashfulness.

GERTRUDE STEPHENS

EDITH STIRN

SARAH STURGES

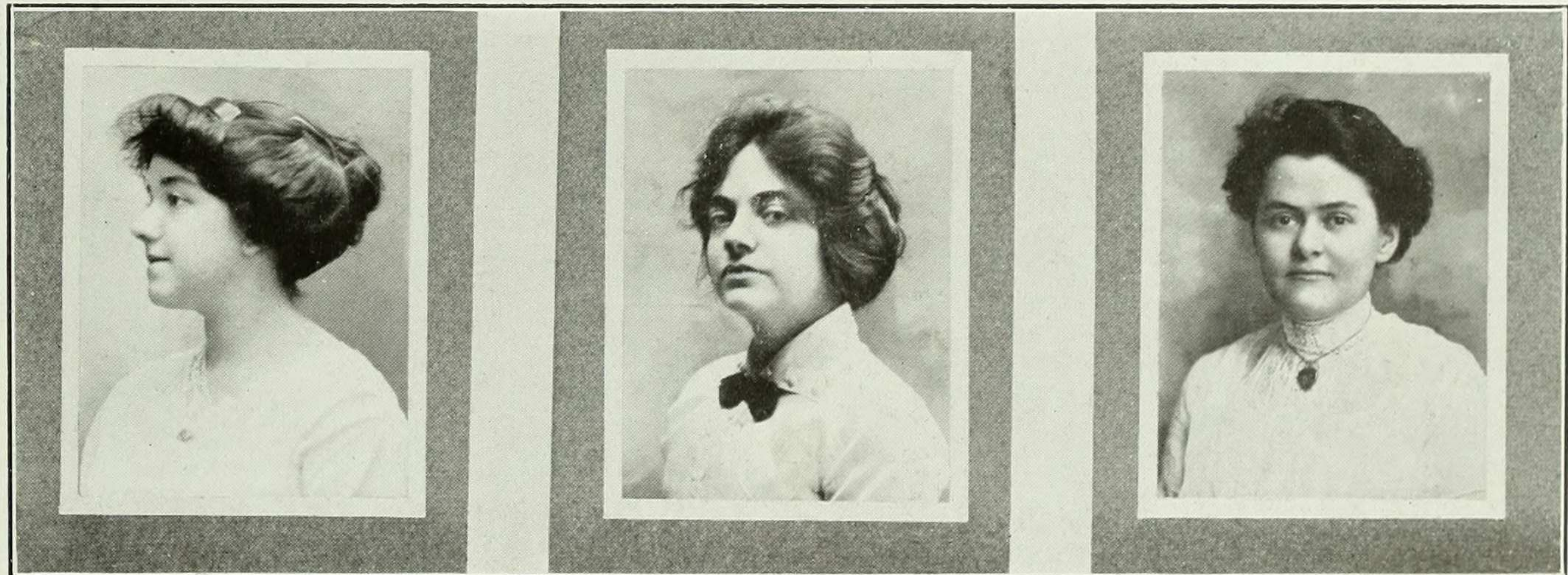

Sighed and looked and sighed again.

Up, up! my friend, and quit your books,
Or surely you'll grow double.

I know the croaking chorus from the
Frogs of Aristophanes.

HELEN SUMNER

RUTH TALMAGE

EDITH THOMAS



Hir nose tretys; here eyen greye as
glass.

Come, let us go to a land where gods
of the old world wandered.

Dee-lighted.

IRENE TRACK

JEANETTE UNGER

AMY VORHAUS

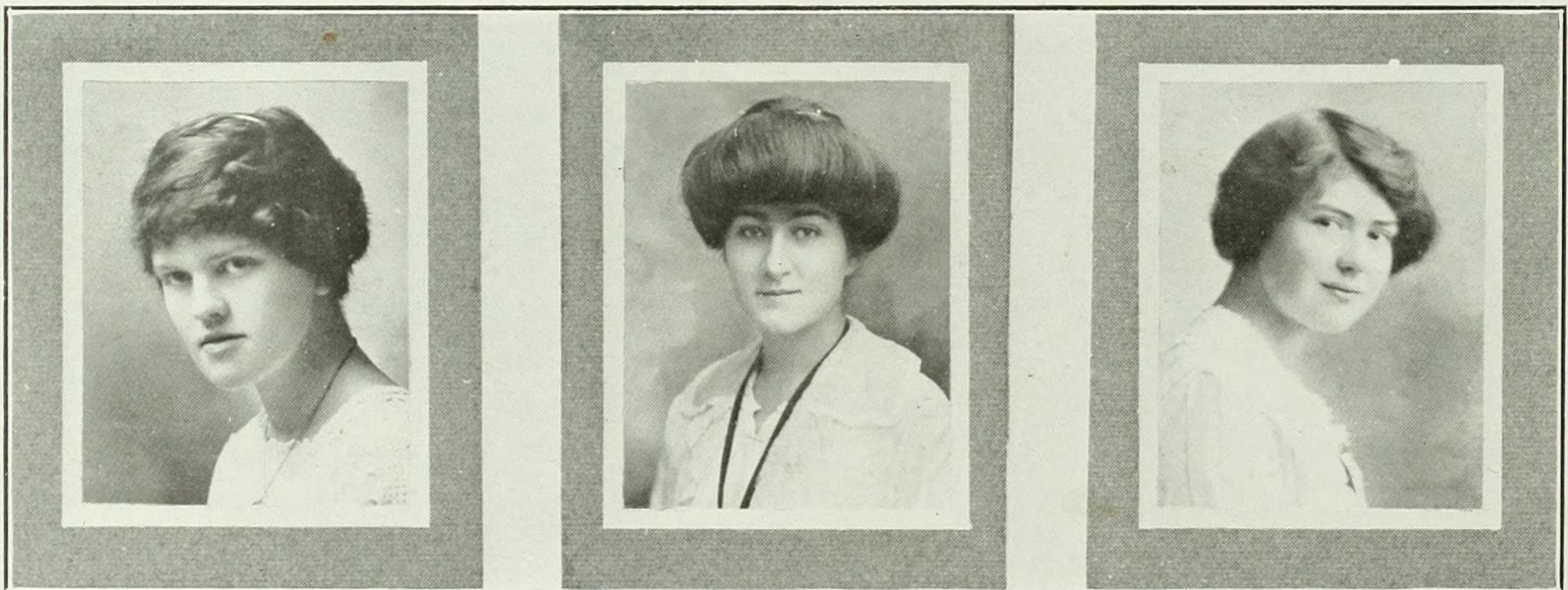

A fig for care, and a fig for woe!

The mold of fashion and the glass of
form.

A sweet behavior and a solid mind.

ALICE WALLER

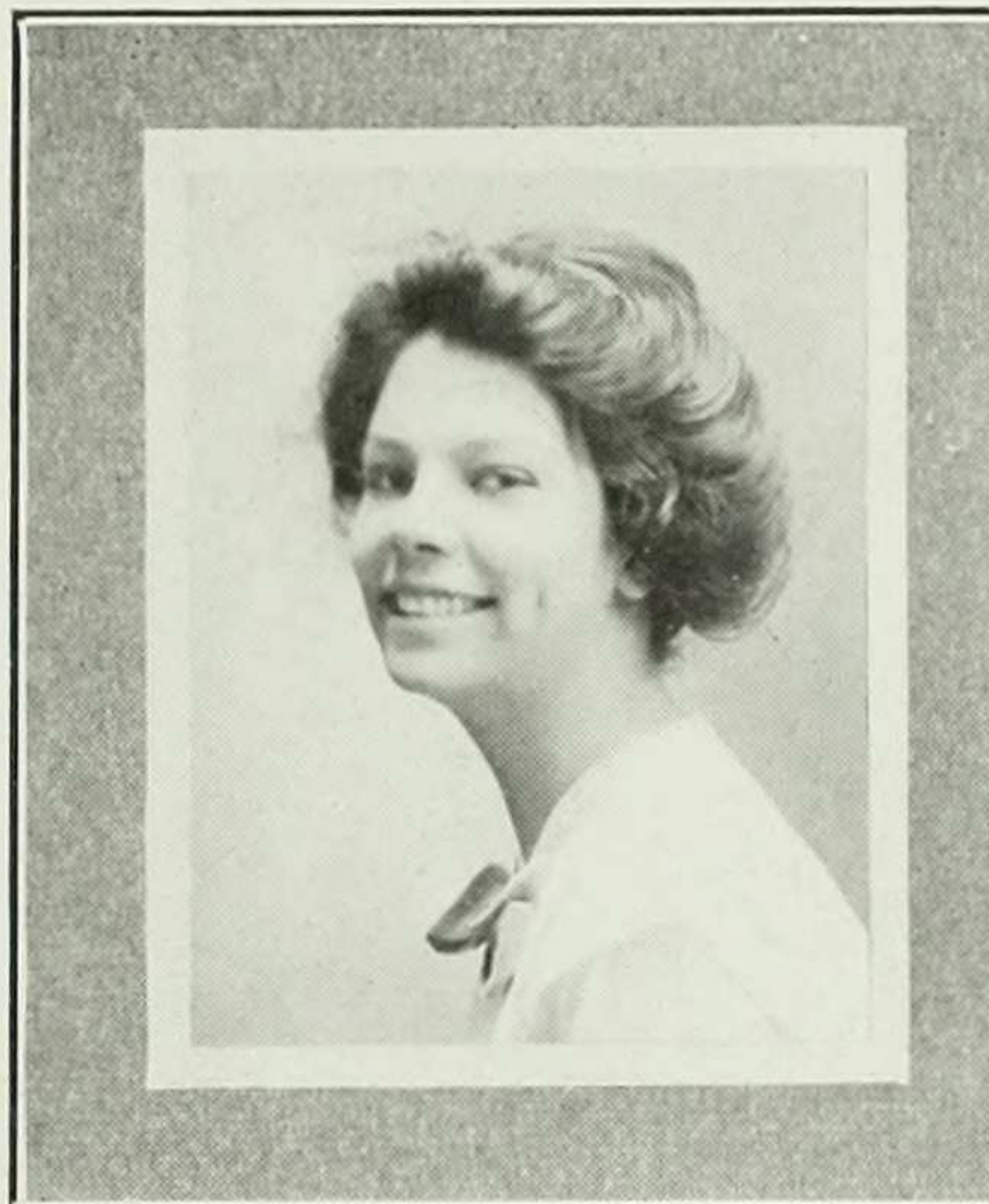

Nods and becks and wreathed smiles.

LILLIAN WALTON



It is always a silly thing to give advice,
but to give good advice is absolutely
fatal.

CHARLOTTE WELLS

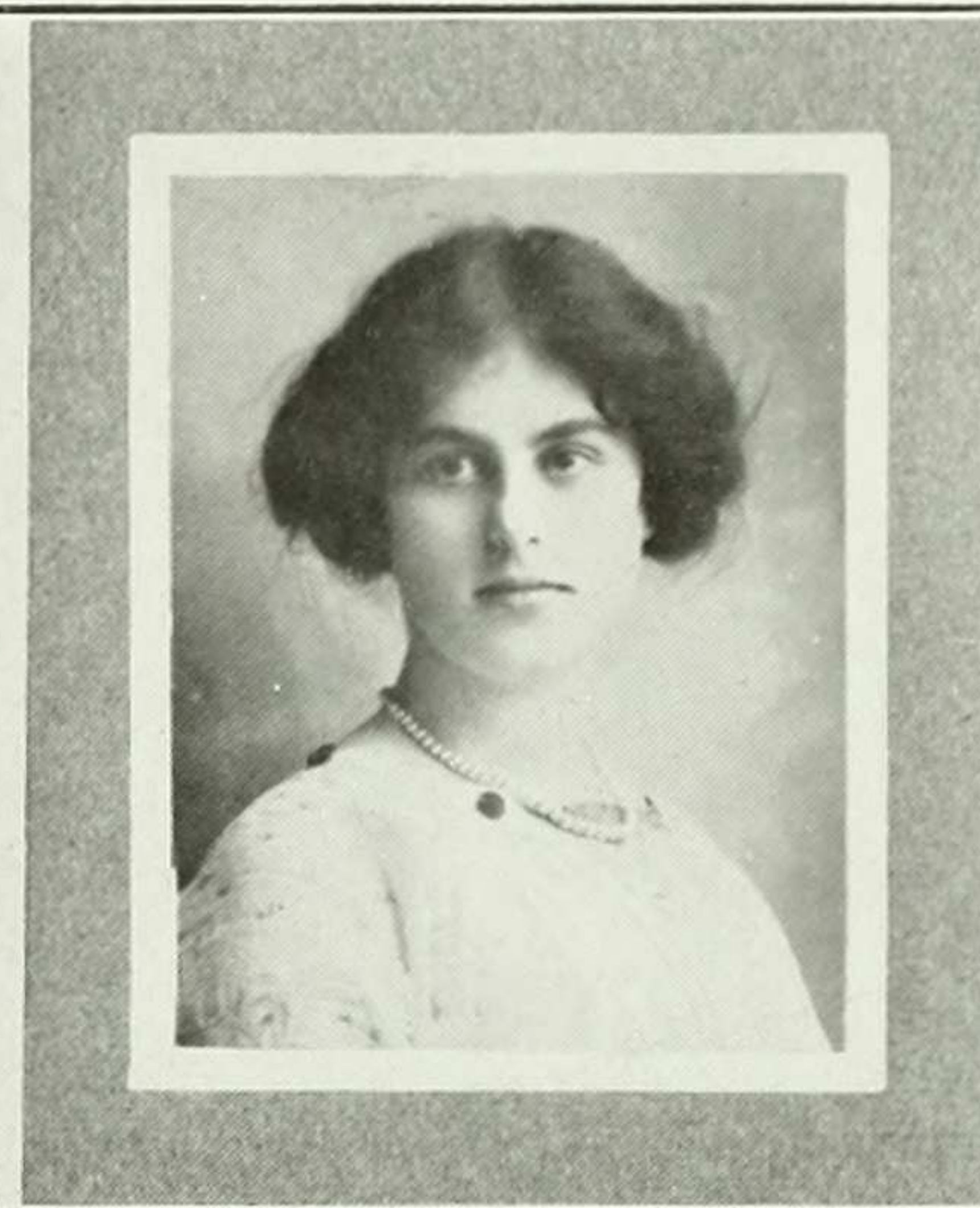

A woman of an invincible spirit.

EDITH WILLIAMS

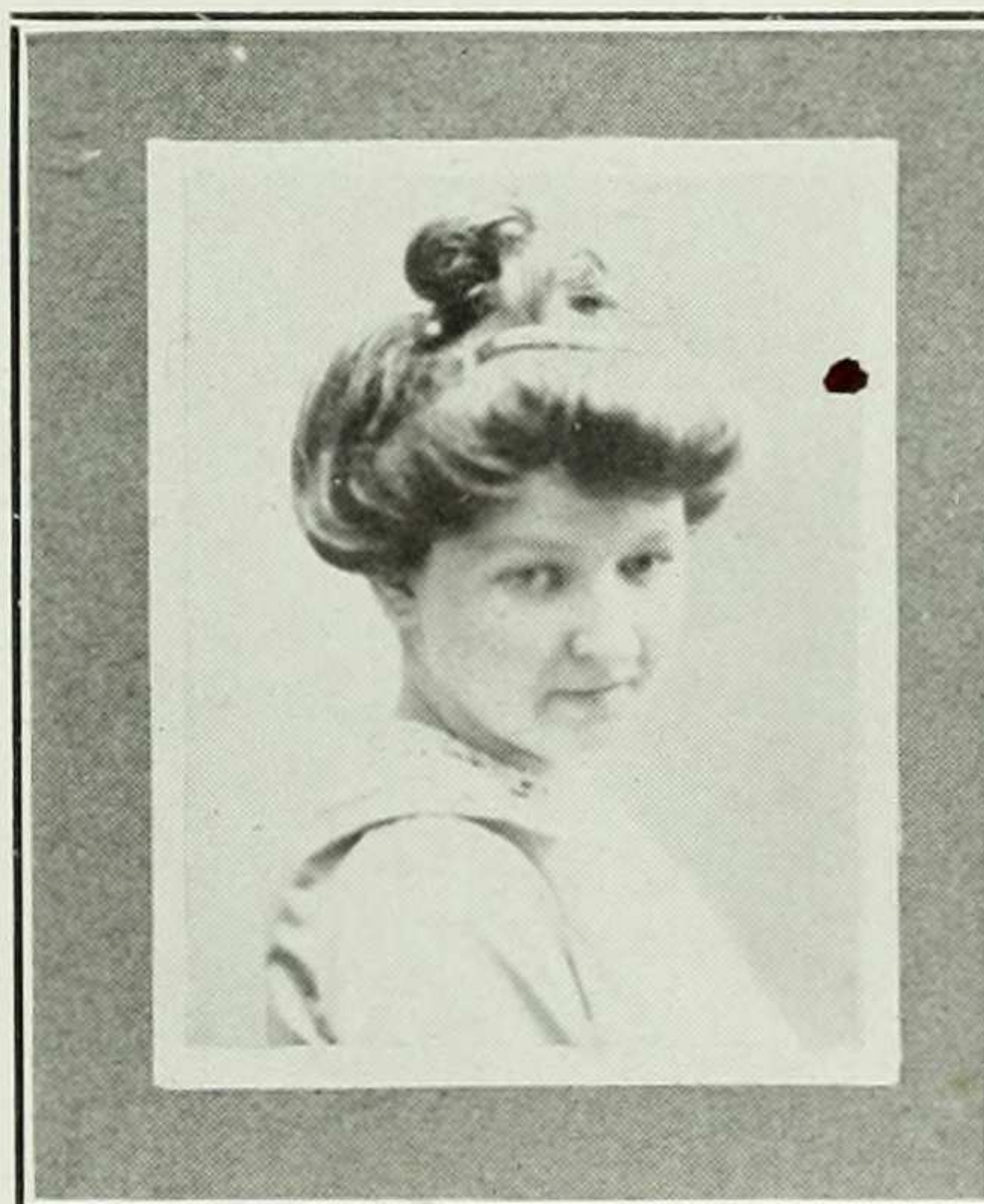

Work, work, work,
Till the brain begins to swim.

ROSE MARIE WISE



It is good to be merry and wise.

MARTHA WYCKOFF



I concede her nose. It is very pious;
it points the straight way to heaven.

Other Members

REGINA O'SULLIVAN
AMY SCHECHTER
ANGELA SHANNON
E. D. BAILY

A. ROTHENBERG

MAE BREW
GENET DEE
HANNAH HARRIS
F. HOLZWASSER

W. KEITH
M. MANN
C. STRAITON
E. WALKER

PAULINE WERNER

Associate Members

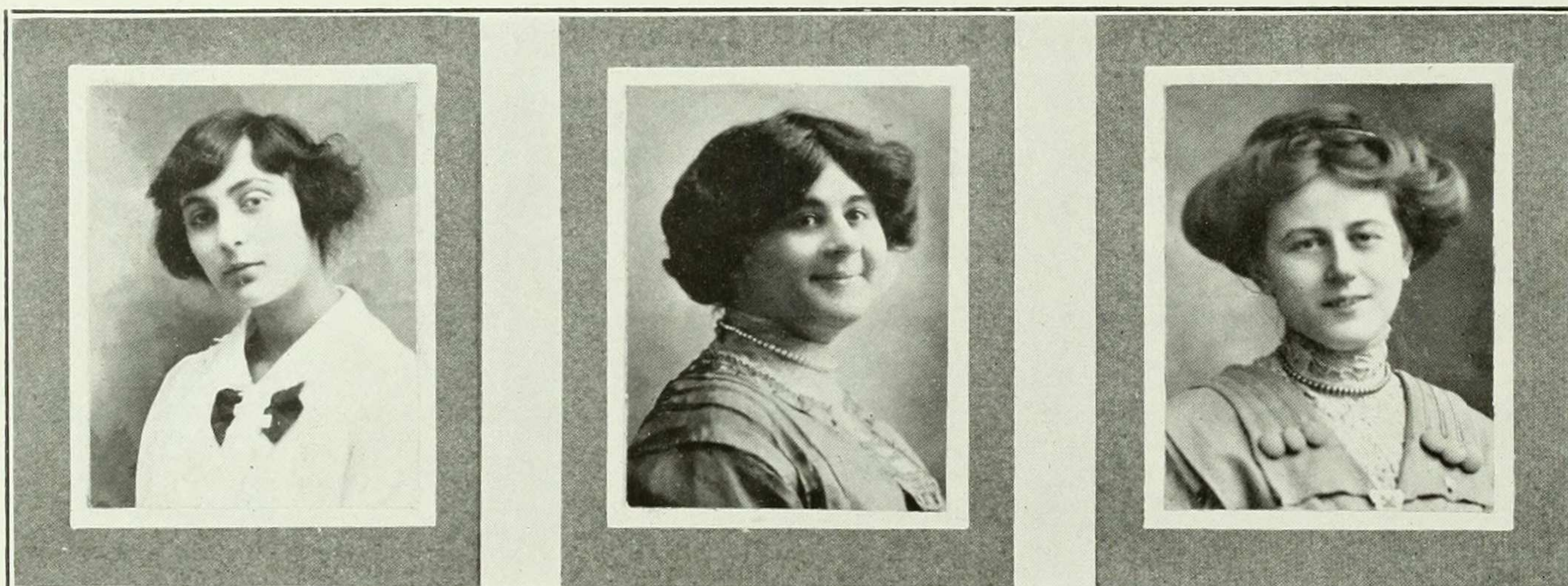

CECILE SELIGMAN

CLAUDIA MORITZ

BESSIE SCOVIL

DOROTHY BRADLEY
ALINE FINK
JESSIE GAITHER

MARGARET MILLAR
HATTIE PETERSEN
KATHLEEN ROBINSON
RUBY WILBUR

MARGUERITE STITT
BERTHA TREADWELL
FANNIE UPHAM

Acknowledgments

The Board of Editors wishes to express its gratitude to

DEAN GILDERSLEEVE, for kindness and good advice;

MR. FOLEY, for patience and good nature under all circumstances;

MISS BOYD, for sympathy and good nature;

And to the following for contributions:

<i>Literature</i>	<i>Art</i>	<i>Photographs</i>	<i>Advertisements</i>
BEATRICE HEINEMANN	JEANNETTE UNGER	DR. E. D. PERRY	WINIFRED BOEGEHOLD
EDITH WILLIAMS	MILDRED CLARK	MISS KATE DOTY	JEANNETTE UNGER
LOUISE FOX	WINIFRED BOEGEHOLD	HARRIET HALE	FRANCES MILLS
FLORENCE SCHWARZWAELDER	MARJORIE JACOBSON	CHARLOTTE LEWINE	
	ELEANOR HADSELL	ELEANORE MYERS	
	CAROLINE ALLISON	FRANCES MILLS	
	EDITH WILLIAMS	JULIA PIERPONT	
		PEGGY SCHORR	
		and others	

Above all, the Board desires to make special mention of the kindness of MR. PETER NEWELL, whose permission to use his "Alice" as a model was invaluable in our undertaking.



REG.

Chapter VII.

Alice wondered how she had dared to do it, but she certainly had knocked at the office door. For a minute she thought of flight, hesitated, and was lost. There he stood before her, that dreadful professor, author of the well-known text-book "F's and How to Get Them." He wore a bland and confident smile that irritated her out of her first fright.

"I've come," she began boldly, "to see about my mark."

"Oh!" said the professor.

"I think perhaps it is a little lower than I deserve."

"Oh!" said the professor.

Alice was torn between a desire to weep and a longing to throw the nearest movable object at his head.

"Is there anything that can be done about it?" she asked.

"I never change a mark," he replied, and stared solemnly at her.

She shifted her weight to the other foot and asked in an uncertain voice, "Couldn't you go over the paper with me?"

"I have thrown the papers away," he said in the same tone, and continued to stare at her.

"Will you show me my term marks?"

"Certainly," he answered amiably, as he reached for his book. In silence he opened it and showed her the page. Alice thought there was nothing there to warrant a complete failure and asked about her final paper.

"I don't remember your paper, and I never change a mark."

"You mean you make it a rule never to admit you have made a mistake?" snapped Alice.

A rich crimson color started slowly from the back of his collar and rose to what was left of his hair.

"It will do no good to discuss the subject," he said. "I never change marks. Good morning!"

As the door closed behind her, Alice stamped her foot at the Bulletin Board. She shook her fist at the rows of marks confronting her.

"What do I care for you!" she cried. "You are only a set of marks!"

At this they all rose in the air with a sound like that of Miss Boyd's typewriter. She tried to beat them off with her hands, but they fell with their full weight upon her—and then she woke up!

Directory of Students

- Adams, L. E.....366 Halsey St., Bklyn.
Adikes, A. M., Brooks-
211 Fulton St., Jamaica, N. Y.
Adler, B. M..453 Ft. Washington Ave.
Albrecht, B. M.....1417 Vyse Ave.
Alexander, B. R.....37 W. 114th St.
Allen, M.....604 W. 115th St.
Allison, C. A.....157 W. 102d St.
Andrews, S. T.....45 E. 92d St.
Ansorge, F. R.....625 11th St., Bklyn.
Appelt, R.....601 W. 115th St.
Appley, D. M.,
16 New Broadway, North Tarrytown
Armstrong, N. V.,
Upper Montclair, N. J.
Arnot, M. G.....Spring Valley, N. Y.
Ashbrook, K.,
335 Rich Ave., Mt. Vernon
Askam, L. E.....Great Neck, N. Y.
Astruck, E. F.....114 W. 86th St.
Auerbach, J. G.....110 W. 77th St.
- Badanes, B. R.....1462 Bryant Ave.
Bailey, A. M.,
1440 Bedford Ave., Brooklyn
Bailey, E. D.....452 W. 149th St.
Bain, G. B.....537 W. 123d St.
Baldwin, M.,
106 Lord Ave., Bayonne, N. J.
Balmford, E. F.....509 W. 146th St.
Banker, G. D.,
227 Van Houten Ave., Passaic, N. J.
Barber, M. J.,
210 Rodney St., Brooklyn
Barnes, G. O.,
214 Orient Way, Rutherford, N. J.
Barnet, C. I.....601 W. 156th St.
Barrett, A. A.....600 W. 163d St.
Bartling, L. H....90 Morningside Drive
Bateman, G. H.....213 W. 34th St.
Bauhan, L. H.,
173 Hutton St., Jersey City
Baum, M.....130 E. 115th St.
Beall, A. C.,
Armour Villa Park, Yonkers, N. Y.
Beck, F.....500 W. 122d St.
Becker, E. G.....232 W. 137th St.
Beers, E. E.....514 W. 122d St.
Belknap, A. F.....64 W. 91st St.
Berger, E.,
90 E. 21st St., Bayonne, N. J.
Berghaus, E. L.,
318 Linden Ave., Brooklyn
- Bernays, H. F.....301 W. 106th St.
Bernheim, S. A.....129 W. 79th St.
Bernstein, J. S. Brooks
776 Overton St., Portland, Oregon
Bevier, M.,
212 Berkeley Place, Brooklyn
Bianchi, J. M., 254 Park Ave., Orange
Bishop, B. I., Brooks..Delphas, Kansas
Blau, M.....132 W. 119th St.
Bleet, H. M.....561 W. 163d St.
Blondel, D. M.....1 Manhattan Ave.
Bloom, H. R.,
79 Westminster Road, Flatbush, N. Y.
Blumenthal, H. B.,
333 Central Park West
Boegehold, W. D.,
120 N. Sixth Ave., Mt. Vernon, N. Y.
Bolger, J. V.....1891 Madison Ave.
Borden, M. A.....Grantwood, N. J.
Brett, A. M.....611 W. 127th St.
Brew, M. F., 28 Clarkson St., Brooklyn
Brewer, R. E.....151 W. 142d St.
Brittain, M.,
15 Livingston Ave., Yonkers
Brittain, V. I.,
15 Livingston Ave., Yonkers
Brooks, R. W.....Harrison, N. Y.
Brown, A. G., Brooks
232 Slate St., Perth Amboy, N. J.
Brown, G. D.....556 W. 140th St.
Brown, K. G.,
743 Crotona Park North, N. Y.
Bülow, S. I.....2444 Lorillard Place
Bunzl, L. C.....121 E. 72d St.
Bunzl, M. E.....175 W. 72d St.
Buonocore, B. B., Brooks
195 Warren St., Bridgeport, Conn.
Burgess, E. L.....557 W. 124th St.
Burgevin, C. L.....Port Chester, N. Y.
Butler, S. S.....60 Morningside Drive
Buttenwieser, C., 300 Central Park West
- Cagliostro, C. L.,
1856 Bath Ave., Brooklyn
Callan, M. E.....870 E. 175th St.
Campion, G. N.....261 W. 23d St.
Carey, C. L.,
Ludington Road, West Orange
Carman, M. I.,
283 Madison Ave., Flushing, N. Y.
Carothers, F. E., 1154 49th St., Brooklyn
Carpenter, M. S.....202 W. 74th St.
Carr, M.....831 Carroll St., Brooklyn
- Carroll, J. E.....80 Morningside Drive
Catteil, P., Brooks.....Garrison, N. Y.
Caulfield, G. R.....434 E. 57th St.
Chabaud, M.,
183 Young St., Long Island City
Chancellor, M. L., Brooks, Darien, Conn.
Cherry, E. N.,
1217 Ditmas Ave., Brooklyn
Child, K. D.....611 W. 156th St.
Clarihew, M.....Woodcliffe-on-Hudson
Clark, H. C.....465 West End Ave
Clark, M. F., Brooks
17 Landscape Ave., Yonkers, N. Y.
Clark, M. S.,
17 Landscape Ave., Yonkers, N. Y.
Clinch, M. L.,
161 E. Sidney Ave., Mt. Vernon, N. Y.
Clingen, A. V. D....39 Claremont Ave.
Coffin, G.....156 W. 58th St.
Cogan, L. G.....203 W. 120th St.
Cohen, R.....1516 Charlotte St.
Cohen, S. M....80 Morningside Drive
Cohn, C. I., 296 Main St., Orange, N. J.
Conklin, A. M....96 15th St., Brooklyn
Connolly, M. E.....540 W. 157th St.
Conover, E.....617 W. 113th St.
Coryell, N. G.....1414 Vyse Ave.
Craddock, C. E.....420 W. 121st St.
Cranch, A. R....1673 85th St., Brooklyn
Crockett, L.....640 Madison Ave.
Crosby, H. M.....604 W. 146th St.
Crowell, G.....276 Maple St.
Cruger, H.,
225 W. 2d St., Mt. Vernon, N. Y.
Curtice, E. M.,
428 Fulton St., Jamaica, L. I.
- Dale, J. E.....566 Walton Ave.
Dalglish, I. L.,
181 Sumner St., Stamford
Damrosch, A.....146 E. 61st St.
Dana, H. M.,
62 Hudson Terrace, Tarrytown
Davies, J. H.....Edgewater, N. J.
Davis, E. R.....66 E. 86th St.
Davis, M. F., Whittier, Oak Grove, Ala.
Davis, R. M.....301 W. 84th St.
Davis, S. C., Whittier, Oak Grove, Ala.
Dean, D.,
Euclid Hall, Broadway and 86th St.
Dean, I.....141 W. 105th St.
Dearden, E. M.....125 E. 91st St.
Decker, R. K., Brooks, Stony Point, N. Y.

Dee, G. B.....21 Claremont Ave.
Dessar, A. G.....238 W. 72d St.
De Young, E.....449 E. 137th St.
Diaz de Villa Villa, M. C.,
536 W. 113th St.
Divine, M. M.,
302 Carlton Ave., Brooklyn
Dix, A. B., 163 Prospect Place, Brooklyn
Dodd, H. N.,
Appleton Place, Glen Ridge
Doody, M. C.....107 W. 82d St.
Douglas, I. P., Brooks
815 Marcy Ave., Brooklyn, N. Y.
Downes, H. R.,
526 Van Courtlandt Park Ave.
Downs, B.....402 W. 124th St.
Drake, B. W.,
244 Deems Ave., West New Brighton
Dunkin, R. F.....3810 Broadway
Dunnet, C.,
Cor. Farragut Road, Brooklyn
Dunphy, G.....404 W. 149th St.
Dwyer, H. E.....456 W. 153d St.
Earle, D....Hastings-on-Hudson, N. Y.
Edeel, A. C.....430 W. 119th St.
Fillinger, G. J.....19 E. 61st St.
Emerson, N. M.,
307 State St., Flushing, N. Y.
Engel, S.....524 44th St., Brooklyn
Engler, M. L.....2293 Sedgwick Ave.
Eppley, E. M.,
41 Washington St., Port Chester
Erskine, R.....609 W. 115th St.
Evans, R. D.....3089 Broadway
Exstein, L. R.....500 W. 122d St.
Fajans, C. R.....408 W. 130th St.
Farrell, M. D.....443 W. 43d St.
Faust, E. M.....512 W. 122d St.
Felix, P. A.....471 Park Ave.
Ferguson, G. W.,
19 Primrose Ave., Mt. Vernon
Ferguson, J.,
69 Clinton Ave., Jamaica, L. I.
Fernstrom, T. M.,
665 Carroll St., Brooklyn
Fezandié, D.....165 E. 66th St.
Fink, B., 40 De Kalb Ave., White Plains
Fischer, E. L.....229 W. 97th St.
Fitch, D. M.,
44 Woolsey St., Astoria, L. I.
Fleer, F. A. W.,
301 W. Lincoln Ave., Mt. Vernon
Fleischman, D.....303 W. 107th St.
Fleming, E. J.....544 W. 157th St.
Flint, M. B.....55 Cliff Ave., Yonkers
Forbes, G. M., 307 Jamaica Ave., Astoria
Ford, C.....Waterbury, Conn.
Fox, A. C.,
33 Bowne Ave., Winfield Junction
Fox, K. N.....505 W. 112th St.
Fox, L., Brooks
508 Central Ave., Plainfield, N. J.
Franklin A. D.,
44 Elmhurst Ave., Elmhurst
Fraser, D. G..3 Willow Place, Yonkers
Freudenthal, R. F..1003 Madison Ave.
Frieder, E.....302 Central Park West
Friedman, H. F.....18 E. 92d St.
Friend, E. V.....62 W. 124th St.
Fries, C. C.....9 W. 82d St.
Froelich, C. L.,
436 Throop Ave., Brooklyn
Fuller, A.,
150 Palisade Ave., Jersey City
Gates, F. W.....361 W. 123d St.
Gay, K.....205 W. 106th St.
Geraty, C. M., Brooks
189 So. Mountain Ave., Montclair, N. J.
Gilleandau, H. C., Brooks,
Mamaroneck, N. Y.
Gless, M. L.....574 High St., Newark
Goede, E. B.....75 E. 81st St.
Goldman, H. L.....413 W. 147th St.
Goldstein, R.....54 E. 108th St.
Goldstone, E. H.....2 W. 89th St.
Gottlieb, S. E., Brooks,
173 Amity St., Flushing
Gough, Z. M.,
406 So. Columbus Ave., Mt. Vernon
Graae, R...24 Market St., Perth Amboy
Gray, M., Brooks
52 Lansdowne St., Boston, Mass.
Green, L.....146 Second Ave., Astoria
Greenbaum, G. R.....2 E. 94th St.
Greenburg, I.....92 Morningside Ave.
Greenwald, G. V.,
27 So. Seventh Ave., Mt. Vernon
Grof, C.....168 Spring St., Ossining
Grof, J.....168 Spring St., Ossining
Gross, R. G.,
254 Bedford Ave., Mt. Vernon
Grossman, E.....1347 Lexington Ave
Gubner, P. A., Brooks
83 Decatur St., Brooklyn
Guernsey, R. E.....200 W. 99th St.
Guthrie, C. S.....232 E. 11th St.
Hadsell, E. G.....99 Claremont Ave.
Halfpenny, E.....Lynbrook, L. I.
Hall, D.....80 Morningside Drive
Hardwick, E. G.,
662 E. 32d St., Brooklyn
Haring, E. L..446 Cherry St., Elizabeth
Harper, J.....1071 St. Nicholas Ave.
Harrer, H. M..233 Macon St., Brooklyn
Harris, F., Brooks
16 Rockledge Road, Montclair, N. J.
Harris, H., Brooks
232 Lee Ave., Coshocton, Ohio
Harris, N.....254 W. 103d St.
Hasberg, G. S.....99 Claremont Ave.
Hawes, E. W.,
13 Leland Ave., New Rochelle
Hecht, R.....9 E. 97th St.
Hedley, P.....2308 Andrews Ave.
Heineman, B. D.....221 E. 72d St.
Hendricks, R., Whittier
436 Columbus Ave., Mt. Vernon, N. Y.
Henry, E. M.....80 Claremont Ave.
Herod, D. F.....126 Claremont Ave.
Herzfeld, A. J.....44 W. 126th St.
Hess, E.....34 W. 120th St.
Hess, R. J.....956 Madison Ave.
Hessberg, M. S.....55 W. 89th St.
Hilborn, R.....415 Riverside Drive
Hildebrand, M. A.,
442 Stockholm St., Brooklyn
Hillas, M.,
230 Palisade Ave., West Hoboken
Hillas, M.,
230 Palisade Ave., West Hoboken
Hochschild, G.....565 West End Ave.
Hoey, M. A., Whittier,
Fort Edward, N. Y.
Hogan, O. R., Whittier
57 South Goodman St., Rochester, N. Y.
Holzwasser, F.....230 W. 99th St.
Horkheimer, P.....437 West End Ave.
Horowitz, R. N.....211 W. 128th St.
Hotson, V. D..42 Linden Ave., Pelham
Houghton, E. G., Brooks
1160 Lincoln St., Denver, Colo.
Howe, L. W.,
29 First Ave., Mt. Vernon
Howell, F. M.,
730 E. 26th St., Paterson
Hubbard, E. H.....Brooks
Hubbard, G. L....109 14th St., Flushing
Hughes, M. F.,
39 Orange St., Bloomfield
Hulskamp, P. M....420 Riverside Drive
Hunley, E. V.....526 W. 173d St.
Huntington, K. E.,
331 So. First Ave., Mt. Vernon
Ireland, I. B., 94 Saratoga Ave., Yonkers
Jackson, L. M.,
505 Clinton Ave., Brooklyn
Jackson, M. V.....523 W. 121st St.
Jacobsen, B. M.,
182 Kearney Ave., Perth Amboy
Jacobson, F. R., Brooks
215 McNeil St., Shreveport, La.
Jacobson, M. F.....308 W. 73d St.
Jacoby, J. H....285 Central Park West
Jamison, A. C.,
257 Clermont Ave., Brooklyn
Jeffrey, L. Macl.....234 W. 136th St.

Jenkins, H. H.....232 Madison Ave.
Jonas, S. S. B..515 Cathedral Parkway
Jones, E. L.....2517 Marion Ave.
Jones, L. M.....405 W. 118th St.
Jordan, A. E.....126 W. 102d St.
Journey, H.Leonía
Junghans, B.....871 St. Nicholas Ave.

Kalt, M. J.....2 W. 88th St.
Kaplan, R. D.....136 Avenue C
Keith, W. T., Brooks
315 Mills Ave., Memphis, Tenn.
Kelley, A. E., 207 Park Place, Brooklyn
Kelley, E. C., 20 Sidney Place, Brooklyn
Kelley, M. F.,
230 So. Second Ave., Mt. Vernon
Kellner, M. J., 1538 Union St., Brooklyn
Kelly, L. F., Brooks,
920 Olive St., Scranton, Pa.
Kelly, M. K., Brooks,
920 Olive St., Scranton, Pa.
Kempton, I. T.,
9 Van Cortlandt Park Ave., Yonkers
Kenny, M. E.,
214 St. Mark's Ave., Brooklyn
Kerby, C. E., Brooks,
439 50th St., Brooklyn
Kinch, D.....74 W. 69th St.
King, M. C.....1465 51st St., Brooklyn
Kirchwey, F.....800 Riverside Drive
Kirwan, H. M.....83 Hamilton Place
Kissel, J. T.....12 E. 55th St.
Klopfer, E. J.....316 W. 93d St.
Kohn, C.....107 W. 120th St.
Kong, A. F. G.....419 W. 110th St.
Krause, E.....15 E. 87th St.
Krier, D. A.,
267 Fenimore St., Brooklyn
Krinsky, H. J. P.,
88 Elliott Ave., Yonkers
Kuttner, A. G.....501 W. 113th St.

Lachmann, H. R.....420 W. 121st St.
Lambert, E. G.,
225 Rich Ave., Mt. Vernon
Latzke, P. R.....501 W. 118th St.
Law, L., Brooks.....Belton, Texas
Law, M. R.,
144 So. Second Ave., Mt. Vernon
Lawler, M. H.....569 W. 182d St.
Leland, M. E.....514 W. 122d St.
Leland, R. H. F.....611 W. 111th St.
Le Roy, G.....55 E. 65th St.
Levi, R. E.....925 West End Ave.
Levinson, E. F.....Park Hill, Yonkers
Levy, E. L.....52 E. 87th St.
Levy, T. J.....1893 Seventh Ave.
Lewine, C.....116 E. 78th St.
Lichenstein, H.....22 Morningside Ave.
Lincoln, L.....74 W. 124th St.

Lingg, S. C.,
303 St. Paul's Ave., Tompkinsville
Lint, T.....223 Hewes St., Brooklyn
Lockwood, P.....550 Park Ave.
Lonigan, M. E.,
842 Hancock St., Brooklyn
Lorenz, C. R.....168 W. 81st St.
Louria, E. G..249 Hewes St., Brooklyn
Lowndes, E.,
19 Wallace Ave., Mt. Vernon
Lubetkin, M.....111 E. 95th St.
Lucey, L., Brooks
100 Washington St., Ogdensburg, N. Y.
Ludlow, M. A. G.....25 W. 37th St.
Lull, S. R.,
25 Overlook Terrace, Yonkers

Macauley, E. I.....328 E. 124th St.
MacCarthy, I. H.....439 W. 123d St.
MacDonald, B. N.,
133 Richmond Ave., Pt. Richmond
MacDonald, H. E.....219 E. 50th St.
MacLean, D. A..318 74th St., Brooklyn
Magid, A....1740 E. 19th St., Brooklyn
Magid, F....1740 E. 19th St., Brooklyn
Malleon, A. D.....2014 Fifth Ave.
Mander, M. J., Whittier,
Ponsonby, Auckland, N. Z.
Mann, M. L.....420 W. 121st St.
Manser, R. B., 31 Shady Side, Summit
Marks, R.,
15 Kenilworth Place, Orange, N. J.
Markwell, F. P.....27 W. 90th St.
Marley, R. J.,
90 Mt. Pleasant Ave., Newark
Martin, C. H.....26 Convent Ave.
Martin, R. D.....414 W. 120th St.
1226 Michigan Ave., La Porte, Ind.
Marx, O. J.....562 W. 113th St.
Mason, M. H., 61 Monroe St., Brooklyn
Mathieson, E.....547 Broome St.
Maxwell, C. L. M.....515 W. 122d St.
Mayer, C.....41 E. 72d St.
Mayer, E. T.....Corona Park, Corona
Mayer, M. L.....500 W. 121st St.
McCrodden, E. V.....103 E. 112th St.
McEntegart, C. J.....360 W. 51st St.
McGiffert, K. W.....606 W. 122d St.
McGivney, V. I.....789 West End Ave.
McKelvey, R.....Spuyten Duyvil
McLaughlin, G. M.....951 Morris Ave.
McMurray, M. Q.,
149 Lincoln Ave., Rockville Center, L. I.
McVickar, H. I.,
269 N. Fulton Ave., Mt. Vernon
Melsha, J. C..72 Greene Ave., Brooklyn
Meyer, I. M.....126 W. 78th St.
Meyer, M. N.....785 Madison Ave.

Millar, L. M.,
445 Park St., Upper Montclair
Mills, F. A.....557 W. 124th St.
Miner, S. L.....244 W. 101st St.
Mirsky, M. E.....49 W. 83d St.
Misch, H. D.....168 W. 130th St.
Möhle, J. E.....2341 Andrews Ave.
Monroe, M. M.,
194 Midwood St., Brooklyn
Morgan, D. T.....613 W. 146th St.
Morgan, M.,
558 Valley Road, Upper Montclair
Morgenthau, L. R.....161 W. 91st St.
Morris, G. E.....396 E. 171st St.
Moses, M. L.....8 E. 127th St.
Mount, H. E.....16 Morningside Ave.
Mulhall, E. F.....315 W. 97th St.
Mumford, M. B.....543 W. 123d St.
Murnane, R. C.,
274 Degraw St., Brooklyn
Murphy, H. A.....16 E. 130th St.
Myers, D. K.....153 W. 78th St.

Nathan, R. G.....127 W. 74th St.
Nathanson, M. E.393 Central Park West
Neacy, A.....601 W. 113th St.
Neer, I.....245 Broadway, Paterson
Nelson, S. A. C.....226 E. 40th St.
Neugass, M.....415 W. 145th St.
Newman, M. R.....44 E. 68th St.
Newmark, S.....951 Sherman Ave.
Nicola, L.....Cedar Grove, N. J.
Noble, K.....304 W. 77th St.
Norris, N., Brooks,
Vineyard Haven, Mass.
Norton, E. K.....Pelham Manor

O'Brien, E. T.....729 Park Ave.
Ochs, I. B.....308 W. 75th St.
Oerzen, E. M....1022 Woodycrest Ave.
Oerzen, Elsie M..1022 Woodycrest Ave.
Offinger, M. I.,
E. Lincoln Ave., Mt. Vernon
Olcott, E. B.....111 W. 13th St.
Oppenheimer, L. M.777 West End Ave.
Ord, A. A.....851 W. 181st St.
Osterberg, R. A.....270 W. 118th St.
Owens, A. E.,
773 Jefferson Ave., Brooklyn

Paddock, A. M.....149 W. 72d St.
Palmer, E.....828 St. Nicholas Ave.
Palmer, F.....442 E. 176th St.
Pareis, E. M.....77 Morton St.
Parks, E. T.....129 W. 76th St.
Patterson, M. W...210 Riverside Drive
Pawley, A.....610 W. 152d St.
Paxton, M.....435 W. 119th St.
Pearson, G. I...1525 50th St., Brooklyn
Pearson, G. M.,
Home Park, New Rochelle

Peck, M.....48 E. 89th St.
 Perlman, G. H.....1988 Madison Ave.
 Pero, S. E.....30 Convent Ave.
 Petri, L. A...278 Decatur St., Brooklyn
 Pfeffer, A. M.,
 265 Seventh Ave., Astoria, L. I.
 Phillips, R. B.....101 W. 78th St.
 Pierpont, J. H.,
 29 Church St., White Plains
 Pine, M. B.....961 St. Nicholas Ave.
 Piper, F. R.....34 Union St., Flushing
 Pollitzer, M.....51 E. 60th St.
 Poore, H. W.,
 347 Lincoln Road, Brooklyn
 Popper, O.....77 E. 89th St.
 Porter, D. D.....116 E. 58th St.
 Powell, L. R., Brooks
 5025 12th Ave. N. E., Seattle, Wash.
 Powell, M. L. W...349 West End Ave.
 Prankard, F.....Pt. Washington, L. I.
 Prigosen, R. E...1016 40th St., Brooklyn
 Pulleyn, V. M.....171 W. 94th St.

 Rabinowitz, B.,
 142 Manhattan Ave., Jersey City
 Raff, G. M.....1419 58th St., Brooklyn
 Randolph, I. F.....425 W. 114th St.
 Randolph, M. F.,
 76 So. 10th St., Newark
 Rapelye, E. L., Brooks
 75 Forest Parkway, Woodlawn, N. Y.
 Reaser, D. Y.,
 15 Arden Place, Yonkers
 Rees, F. M.....39 Claremont Ave.
 Reges, E. R.,
 304 Grand Ave., Long Island City
 Reid, M.,
 44 No. Tenth Ave., Mt. Vernon
 Reinheimer, C.....609 W. 115th St.
 Reinheimer, E.....49 W. 70th St.
 Reinke, E. A.....10 Gouverneur Place
 Reynolds, B.....526 W. 114th St.
 Rhoades, F. M., Brooks...Omaha, Neb.
 Rich, E. M.,
 44 S. Eighth Ave., Mt. Vernon
 Richey, M. C., Brooks, New Castle, Del.
 Rittenberg, B. H.....5 W. 91st St.
 Roeber, F. L.,
 1397 Kenmore Place, Brooklyn
 Rolf, I. P.....710 Oakland Place
 Roome, S. V., Brooks
 138 South St., Freehold, N. J.
 Ros, L.....808 West End Ave.
 Ros, M. M.....808 West End Ave.
 Rose, H.....230 W. 107th St.
 Rosenblatt, E.....15 Claremont Ave.
 Rosenstein, H.....545 W. 111th St.
 Rosenthal, J. C.....21 Claremont Ave.
 Ross, G.....852 Union St., Brooklyn
 Ross, M. G.....63 W. 55th St.

 Roth, G. G.....545 W. 111th St.
 Rothenberg, A. E.....518 W. 143d St.
 Rowland, E. L.....371 W. 120th St.
 Rupp, F. A.....723 Union Ave.

 Sage, L., Brooks
 165 Cleveland St., Orange, N. J.
 Salom, R....4 Inwood Place, Montclair
 Salzman, A. B.,
 5403 Fifteenth Ave., Brooklyn
 Savage, J. M.,
 9 Lincoln Ave., Rutherford
 Sayre, E. B., Brooks...Warwick, N. J.
 Schechter, A. E....468 Riverside Drive
 Schindler, G. J.....929 West End Ave.
 Schmidt, E...317 High St., W. Hoboken
 Schorr, M. L.....2426 Grand Ave.
 Schubert, E.....400 W. 124th St.
 Schulman, J....1450 49th St., Brooklyn
 Schuyler, G.....509 W. 142d St.
 Schwartzman, F.....1489 Bryant Ave.
 Schwarzwaelder, F. E., Brooks
 8 Hamilton Ave., Ossining, N. Y.
 Seibert, H.....2230 83d St., Brooklyn
 Seigler, F. M.....349 Grand St.
 Seipp, E.....188 Claremont Ave.
 Seldner, G. E.,
 10 Baldwin Place, Yonkers
 Senner, C.....348 W. 123d St.
 Shackleton, C. E.....219 E. 27th St.
 Shannon, A. M.....324 W. 71st St.
 Shannon, R. L.....324 W. 71st St.
 Shaw, B.....547 Second Ave., Astoria
 Sherline, A. E.....1893 Vyse St.
 Shipman, H. B., Brooks
 1501 Maple Ave., Evanston, Ill.
 Shrive, L. W., Brooks
 305 Warburton Ave., Yonkers
 Silliman, F. E....680 St. Nicholas Ave.
 Silverman, L. B.....45 E. 75th St.
 Simmons, M. P.,
 142 Woolworth Ave., Yonkers
 Sisson, M. B., Brooks
 61 Elm St., Potsdam, N. Y.
 Sistrunk, M. M., Brooks
 222 Madison Ave., Montgomery, Ala.
 Skinker, D. A.....230 W. 101st St.
 Slade, M. G.....600 W. 142d St.
 Smith, G. L.....175 Claremont Ave.
 Smith, H. Van A.,
 946 Boulevard, Astoria
 Smith, M. McK....200 Claremont Ave.
 Snagg, G. K.,
 43 Sound View St., Port Chester
 Solomon, E. S.,
 633 Willoughby Ave., Brooklyn
 Sordheim, H. R.....301 W. 108th St.
 Soski, L.....595 Beach Terrace
 Sperling, J. L.....601 W. 115th St.

 St. John, G. E.,
 593 E. 19th St., Brooklyn
 Stanbrough, D.....306 W. 103d St.
 Stebbins, M. C...23 Stevens St., Astoria
 Steinthal, J. R.....123 E. 91st St.
 Stephens, G. E.,
 33 Van Buren St., Brooklyn
 Stern, A.....56 W. 72d St.
 Stern, E. L.....63 E. 75th St.
 Stern, J. M.....251 W. 89th St.
 Stewart, M. W.,
 1058A Sterling Place, Brooklyn
 Stiles, E.....250 W. 129th St.
 Stirn, E. E.....957 E. 156th St.
 Stobaugh, C. W.
 Stobo, J. R.....431 Riverside Drive
 Stoff, C. G., 22 Mt. Morris Park West
 Stokes, V. M., Brooks
 12 Vought Ave., Freehold, N. J.
 Straiton, C.....435 W. 123d St.
 Sturges, S. E D.....204 W. 105th St.
 Sumner, H.,
 38 Sidney St., New Rochelle
 Sutherland, M. C...881 Honeywell Ave.

 Taberini, E.,
 170 Academy St., Long Island City
 Talbot, L., Brooks
 333 N. Charles St., Baltimore, Md.
 Talmage, R. W.,
 East Main St., Oyster Bay
 Taylor, E. C.,
 186 Washington Ave., Newark
 Teden, R. M.....364 5th St., Brooklyn
 Terriberry, M.....120 W. 73d St.
 Thomas, C. M.....Rye
 Thomas, E. M., Brooks
 312 West Bolton St., Savannah, G.
 Thompson, E.,
 50 Walker Road, W. Orange
 Tobin, E.,
 515 Lexington Ave., Brooklyn
 Totten, I.....52 Morningside Ave.
 Townley, J. G., Brooks,
 Terre Haute, Ind.
 Track, I. P.,
 76 McDonough St., Brooklyn
 Treleke, G. E. H.,
 710 De Graw St., Brooklyn
 Trowbridge, K. P....165 Audubon Ave.
 Tully, M., 185 St. Mark's Ave., Brooklyn
 Turck, V.....460 Riverside Drive
 Tuthill, I. H.,
 87 Lafayette Ave., Brooklyn
 Tyler, E. F.....535 W. 112th St.
 Tyndall, R. M.....56 E. 102d St.
 414 W. 120th St.

 Ueland, B.,
 Calhoun Boulevard, Minneapolis, Minn.
 Ulyers, D. K.....153 W. 78th St.

Jenkins, H. H. 232 Madison Ave.
 Jonas, S. S. B. 515 Cathedral Parkway
 Jones, E. L. 2517 Marion Ave.
 Jones, L. M. 405 W. 118th St.
 Jordan, A. E. 126 W. 102d St.
 Journeay, H. Leonia
 Junghans, B. 871 St. Nicholas Ave.

Kalt, M. J. 2 W. 88th St.
 Kaplan, R. D. 136 Avenue C
 Keith, W. T., Brooks
 315 Mills Ave., Memphis, Tenn.
 Kelley, A. E., 207 Park Place, Brooklyn
 Kelley, E. C., 20 Sidney Place, Brooklyn
 Kelley, M. F.,
 230 So. Second Ave., Mt. Vernon
 Kellner, M. J., 1538 Union St., Brooklyn
 Kelly, L. F., Brooks,
 920 Olive St., Scranton, Pa.
 Kelly, M. K., Brooks,
 920 Olive St., Scranton, Pa.
 Kempton, I. T.,
 9 Van Cortlandt Park Ave., Yonkers
 Kenny, M. E.,
 214 St. Mark's Ave., Brooklyn
 Kerby, C. E., Brooks,
 439 50th St., Brooklyn
 Kinch, D. 74 W. 69th St.
 King, M. C. 1465 51st St., Brooklyn
 Kirchwey, F. 800 Riverside Drive
 Kirwan, H. M. 83 Hamilton Place
 Kissel, J. T. 12 E. 55th St.
 Klopfer, E. J. 316 W. 93d St.
 Kohn, C. 107 W. 120th St.
 Kong, A. F. G. 419 W. 110th St.
 Krause, E. 15 E. 87th St.
 Krier, D. A.,
 267 Fenimore St., Brooklyn
 Krinsky, H. J. P.,
 88 Elliott Ave., Yonkers
 Kuttner, A. G. 501 W. 113th St.

Lachmann, H. R. 420 W. 121st St.
 Lambert, E. G.,
 225 Rich Ave., Mt. Vernon
 Latzke, P. R. 501 W. 118th St.
 Law, L., Brooks Belton, Texas
 Law, M. R.,
 144 So. Second Ave., Mt. Vernon
 Lawler, M. H. 569 W. 182d St.
 Leland, M. E. 514 W. 122d St.
 Leland, R. H. F. 611 W. 111th St.
 Le Roy, G. 55 E. 65th St.
 Levi, R. E. 925 West End Ave.
 Levinson, E. F. Park Hill, Yonkers
 Levy, E. L. 52 E. 87th St.
 Levy, T. J. 1893 Seventh Ave.
 Lewine, C. 116 E. 78th St.
 Lichenstein, H. 22 Morningside Ave.
 Lincoln, L. 74 W. 124th St.

Lingg, S. C.,
 303 St. Paul's Ave., Tompkinsville
 Lint, T. 223 Hewes St., Brooklyn
 Lockwood, P. 550 Park Ave.
 Lonigan, M. E.,
 842 Hancock St., Brooklyn
 Lorenz, C. R. 168 W. 81st St.
 Louria, E. G. 249 Hewes St., Brooklyn
 Lowndes, E.,
 19 Wallace Ave., Mt. Vernon
 Lubetkin, M. 111 E. 95th St.
 Lucey, L., Brooks
 100 Washington St., Ogdensburg, N. Y.
 Ludlow, M. A. G. 25 W. 37th St.
 Lull, S. R.,
 25 Overlook Terrace, Yonkers

Macauley, E. I. 328 E. 124th St.
 MacCarthy, I. H. 439 W. 123d St.
 MacDonald, B. N.,
 133 Richmond Ave., Pt. Richmond
 MacDonald, H. E. 219 E. 50th St.
 MacLean, D. A. 318 74th St., Brooklyn
 Magid, A. 1740 E. 19th St., Brooklyn
 Magid, F. 1740 E. 19th St., Brooklyn
 Malleson, A. D. 2014 Fifth Ave.
 Mander, M. J., Whittier,
 Ponsonby, Auckland, N. Z.
 Mann, M. L. 420 W. 121st St.
 Manser, R. B., 31 Shady Side, Summit
 Marks, R.,
 15 Kenilworth Place, Orange, N. J.
 Markwell, F. P. 27 W. 90th St.
 Marley, R. J.,
 90 Mt. Pleasant Ave., Newark
 Martin, C. H. 26 Convent Ave.
 Martin, R. D. 414 W. 120th St.
 1226 Michigan Ave., La Porte, Ind.
 Marx, O. J. 562 W. 113th St.
 Mason, M. H., 61 Monroe St., Brooklyn
 Mathieson, E. 547 Broome St.
 Maxwell, C. L. M. 515 W. 122d St.
 Mayer, C. 41 E. 72d St.
 Mayer, E. T. Corona Park, Corona
 Mayer, M. L. 500 W. 121st St.
 McCrodden, E. V. 103 E. 112th St.
 McEntegart, C. J. 360 W. 51st St.
 McGiffert, K. W. 606 W. 122d St.
 McGivney, V. I. 789 West End Ave.
 McKelvey, R. Spuyten Duyvil
 McLaughlin, G. M. 951 Morris Ave.
 McMurray, M. Q.,
 149 Lincoln Ave., Rockville Center, L. I.
 McVickar, H. I.,
 269 N. Fulton Ave., Mt. Vernon
 Melsha, J. C. 72 Greene Ave., Brooklyn
 Meyer, I. M. 126 W. 78th St.
 Meyer, M. N. 785 Madison Ave.

Millar, L. M.,
 445 Park St., Upper Montclair
 Mills, F. A. 557 W. 124th St.
 Miner, S. L. 244 W. 101st St.
 Mirsky, M. E. 49 W. 83d St.
 Misch, H. D. 168 W. 130th St.
 Möhle, J. E. 2341 Andrews Ave.
 Monroe, M. M.,
 194 Midwood St., Brooklyn
 Morgan, D. T. 613 W. 146th St.
 Morgan, M.,
 558 Valley Road, Upper Montclair
 Morgenthau, L. R. 161 W. 91st St.
 Morris, G. E. 396 E. 171st St.
 Moses, M. L. 8 E. 127th St.
 Mount, H. E. 16 Morningside Ave
 Mulhall, E. F. 315 W. 97th St.
 Mumford, M. B. 543 W. 123d St.
 Murnane, R. C.,
 274 Degraw St., Brooklyn
 Murphy, H. A. 16 E. 130th St.
 Myers, D. K. 153 W. 78th St.

Nathan, R. G. 127 W. 74th St.
 Nathanson, M. E. 393 Central Park West
 Neacy, A. 601 W. 113th St.
 Neer, I. 245 Broadway, Paterson
 Nelson, S. A. C. 226 E. 40th St.
 Neugass, M. 415 W. 145th St.
 Newman, M. R. 44 E. 68th St.
 Newmark, S. 951 Sherman Ave.
 Nicola, L. Cedar Grove, N. J.
 Noble, K. 304 W. 77th St.
 Norris, N., Brooks,
 Vineyard Haven, Mass.
 Norton, E. K. Pelham Manor

O'Brien, E. T. 729 Park Ave.
 Ochs, I. B. 308 W. 75th St.
 Oerzen, E. M. 1022 Woodycrest Ave.
 Oerzen, Elsie M. 1022 Woodycrest Ave.
 Offinger, M. I.,
 E. Lincoln Ave., Mt. Vernon
 Olcott, E. B. 111 W. 13th St.
 Oppenheimer, L. M. 777 West End Ave.
 Ord, A. A. 851 W. 181st St.
 Osterberg, R. A. 270 W. 118th St.
 Owens, A. E.,
 773 Jefferson Ave., Brooklyn

Paddock, A. M. 149 W. 72d St
 Palmer, E. 828 St. Nicholas Ave.
 Palmer, F. 442 E. 176th St.
 Pareis, E. M. 77 Morton St.
 Parks, E. T. 129 W. 76th St.
 Patterson, M. W. 210 Riverside Drive
 Pawley, A. 610 W. 152d St.
 Paxton, M. 435 W. 119th St.
 Pearson, G. I. 1525 50th St., Brooklyn
 Pearson, G. M.,
 Home Park, New Rochelle

Peck, M. 48 E. 89th St.
 Perlman, G. H. 1988 Madison Ave.
 Pero, S. E. 30 Convent Ave.
 Petri, L. A. 278 Decatur St., Brooklyn
 Pfeffer, A. M.,
 265 Seventh Ave., Astoria, L. I.
 Phillips, R. B. 101 W. 78th St.
 Pierpont, J. H.,
 29 Church St., White Plains
 Pine, M. B. 961 St. Nicholas Ave.
 Piper, F. R. 34 Union St., Flushing
 Pollitzer, M. 51 E. 60th St.
 Poore, H. W.,
 347 Lincoln Road, Brooklyn
 Popper, O. 77 E. 89th St.
 Porter, D. D. 116 E. 58th St.
 Powell, L. R., Brooks
 5025 12th Ave. N. E., Seattle, Wash.
 Powell, M. L. W. 349 West End Ave.
 Prankard, F. Pt. Washington, L. I.
 Prigosen, R. E. 1016 40th St., Brooklyn
 Pulleyn, V. M. 171 W. 94th St.
 Rabinowitz, B.,
 142 Manhattan Ave., Jersey City
 Raff, G. M. 1419 58th St., Brooklyn
 Randolph, I. F. 425 W. 114th St.
 Randolph, M. F.,
 76 So. 10th St., Newark
 Rapelye, E. L., Brooks
 75 Forest Parkway, Woodlawn, N. Y.
 Reaser, D. Y.,
 15 Arden Place, Yonkers
 Rees, F. M. 39 Claremont Ave.
 Reges, E. R.,
 304 Grand Ave., Long Island City
 Reid, M.,
 44 No. Tenth Ave., Mt. Vernon
 Reinheimer, C. 609 W. 115th St.
 Reinheimer, E. 49 W. 70th St.
 Reinke, E. A. 10 Gouverneur Place
 Reynolds, B. 526 W. 114th St.
 Rhoades, F. M., Brooks... Omaha, Neb.
 Rich, E. M.,
 44 S. Eighth Ave., Mt. Vernon
 Richey, M. C., Brooks, New Castle, Del.
 Rittenberg, B. H. 5 W. 91st St.
 Roever, F. L.,
 1397 Kenmore Place, Brooklyn
 Rolf, I. P. 710 Oakland Place
 Roome, S. V., Brooks
 138 South St., Freehold, N. J.
 Ros, L. 808 West End Ave.
 Ros, M. M. 808 West End Ave.
 Rose, H. 230 W. 107th St.
 Rosenblatt, E. 15 Claremont Ave.
 Rosenstein, H. 545 W. 111th St.
 Rosenthal, J. C. 21 Claremont Ave.
 Ross, G. 852 Union St., Brooklyn
 Ross, M. G. 63 W. 55th St.

Roth, G. G. 545 W. 111th St.
 Rothenberg, A. E. 518 W. 143d St.
 Rowland, E. L. 371 W. 120th St.
 Rupp, F. A. 723 Union Ave.
 Sage, L., Brooks
 165 Cleveland St., Orange, N. J.
 Salom, R. 4 Inwood Place, Montclair
 Salzman, A. B.,
 5403 Fifteenth Ave., Brooklyn
 Savage, J. M.,
 9 Lincoln Ave., Rutherford
 Sayre, E. B., Brooks... Warwick, N. J.
 Schechter, A. E. 468 Riverside Drive
 Schindler, G. J. 929 West End Ave.
 Schmidt, E. 317 High St., W. Hoboken
 Schorr, M. L. 2426 Grand Ave.
 Schubert, E. 400 W. 124th St.
 Schulman, J. 1450 49th St., Brooklyn
 Schuyler, G. 509 W. 142d St.
 Schwartzman, F. 1489 Bryant Ave.
 Schwarzwaelder, F. E., Brooks
 8 Hamilton Ave., Ossining, N. Y.
 Seibert, H. 2230 83d St., Brooklyn
 Seigler, F. M. 349 Grand St.
 Seipp, E. 188 Claremont Ave.
 Seldner, G. E.,
 10 Baldwin Place, Yonkers
 Senner, C. 348 W. 123d St.
 Shackleton, C. E. 219 E. 27th St.
 Shannon, A. M. 324 W. 71st St.
 Shannon, R. L. 324 W. 71st St.
 Shaw, B. 547 Second Ave., Astoria
 Sherline, A. E. 1893 Vyse St.
 Shipman, H. B., Brooks
 1501 Maple Ave., Evanston, Ill.
 Shrive, L. W., Brooks
 305 Warburton Ave., Yonkers
 Silliman, F. E. 680 St. Nicholas Ave.
 Silverman, L. B. 45 E. 75th St.
 Simmons, M. P.,
 142 Woolworth Ave., Yonkers
 Sisson, M. B., Brooks
 61 Elm St., Potsdam, N. Y.
 Sistrunk, M. M., Brooks
 222 Madison Ave., Montgomery, Ala.
 Skinker, D. A. 230 W. 101st St.
 Slade, M. G. 600 W. 142d St.
 Smith, G. L. 175 Claremont Ave.
 Smith, H. Van A.,
 946 Boulevard, Astoria
 Smith, M. McK. 200 Claremont Ave.
 Snagg, G. K.,
 43 Sound View St., Port Chester
 Solomon, E. S.,
 633 Willoughby Ave., Brooklyn
 Sondheim, H. R. 301 W. 108th St.
 Soski, L. 595 Beach Terrace
 Sperling, J. L. 601 W. 115th St.

St. John, G. E.,
 593 E. 19th St., Brooklyn
 Stanbrough, D. 306 W. 103d St.
 Stebbins, M. C. 23 Stevens St., Astoria
 Steinthal, J. R. 123 E. 91st St.
 Stephens, G. E.,
 33 Van Buren St., Brooklyn
 Stern, A. 56 W. 72d St.
 Stern, E. L. 63 E. 75th St.
 Stern, J. M. 251 W. 89th St.
 Stewart, M. W.,
 1058A Sterling Place, Brooklyn
 Stiles, E. 250 W. 129th St.
 Stirn, E. E. 957 E. 156th St.
 Stobaugh, C. W.,
 12 Vought Ave., Freehold, N. J.
 Stobo, J. R. 431 Riverside Drive
 Stoff, C. G., 22 Mt. Morris Park West
 Stokes, V. M., Brooks
 12 Vought Ave., Freehold, N. J.
 Straiton, C. 435 W. 123d St.
 Sturges, S. E. D. 204 W. 105th St.
 Sumner, H.,
 38 Sidney St., New Rochelle
 Sutherland, M. C. 881 Honeywell Ave.
 Taberini, E.,
 170 Academy St., Long Island City
 Talbot, L., Brooks
 333 N. Charles St., Baltimore, Md.
 Talmage, R. W.,
 East Main St., Oyster Bay
 Taylor, E. C.,
 186 Washington Ave., Newark
 Teden, R. M. 364 5th St., Brooklyn
 Terriberry, M. 120 W. 73d St.
 Thomas, C. M. Rye
 Thomas, E. M., Brooks
 312 West Bolton St., Savannah, G.
 Thompson, E.,
 50 Walker Road, W. Orange
 Tobin, E.,
 515 Lexington Ave., Brooklyn
 Totten, I. 52 Morningside Ave.
 Townley, J. G., Brooks,
 Terre Haute, Ind.
 Track, I. P.,
 76 McDonough St., Brooklyn
 Treleke, G. E. H.,
 710 De Graw St., Brooklyn
 Trowbridge, K. P. 165 Audubon Ave.
 Tully, M., 185 St. Mark's Ave., Brooklyn
 Turck, V. 460 Riverside Drive
 Tathill, I. H.,
 87 Lafayette Ave., Brooklyn
 Tyler, E. F. 535 W. 112th St.
 Tyndall, R. M. 56 E. 102d St.
 414 W. 120th St.
 Ueland, B.,
 Calhoun Boulevard, Minneapolis, Minn.
 Ulyers, D. K. 153 W. 78th St.

Umbenhauer, L. W., Brooks
 6th Ave. and Park, Grinnell, Ia.
 Unger, J.....73 E. 90th St.
 Unti, I. A.....78 W. 11th St.

Van Dusen, I. C.,
 43 State St., Far Rockaway
 Van Duyn, M. E.....612 W. 135th St.
 Van Raalte, J.....10 W. 87th St.
 von Doenhoff, D. .88 Morningside Drive
 Vorhaus, A. R.....160 E. 80th St.
 Voyse, M., 409 Palisade Ave., Yonkers

Walker, F. J.....Rye
 Walker, L.....220 W. 129th St.
 Wallace, E. N.....411 W. 114th St.
 Wallach, E.....95 W. 119th St.
 Waller, A. P. N..76 Morningside Drive
 Walther, H. E.,
 201 No. High St., Mt. Vernon
 Walton, L. S.,
 855 Gates Ave., Brooklyn
 Waring, L. A.....514 W. 122d St.
 Washburn, N. E.....3133 Broadway

Washburn, R. F.,
 388 Irving Ave., Port Chester
 Wasserman, E. P.....111 W. 88th St.
 Wasserman, R. H.....231 E. 68th St.
 Watson, M.....419 W. 118th St.
 Watson, M. W.....258 W. 93d St.
 Weaver, B.,
 25 Jefferson Ave., Brooklyn
 Webb, E. W.,
 312 So. Second Ave., Mt. Vernon
 Webber, A. J.....61 E. 86th St.
 Weil, M.....1362 Pacific St., Brooklyn
 Weinstein, S.....17 W. 120th St.
 Weiss, C. T.,
 Riverside Drive and 180th St.
 Weldon, B.,
 Homestead Park, New Rochelle
 Wells, C. A.,
 406 So. Third Ave., Mt. Vernon
 Wells, M.....54 W. 94th St.
 Wells, O. G.,
 406 So. Third Ave., Mt. Vernon
 Werner, P.....251 W. 102d St.
 Wezel, E. F.,
 58 Vanderveer Ave., Woodhaven

Whyte, M. T.,
 14 Benedict Ave., Tarrytown, N. Y.
 White, M. R.....18 W. 69th St.
 Wicklow, E. C....373 Manhattan Ave.
 Williams, E. G.....141 W. 122d St.
 Williams, K....1442 55th St., Brooklyn
 Williamson, M.....561 W. 141st St.
 Wilmot, H. E..391 Dean St., Brooklyn
 Wilson, A. K.....411 W. 114th St.
 Wilson, M. F.....609 W. 127th St.
 Winslow, A. R.....411 W. 114th St.
 Wise, R. M.....472 West End Ave
 Wolfe, I. B.....Lewisburg, Pa
 Wood, N. F.,
 Englewood Ave., Englewood
 Wood, R. B.,
 361 N. 1st St., Danville, N. Y.
 Woolworth, A. B.....514 W. 122d St.
 Wyckoff, M.,
 43 Lincoln St., Glen Ridge

Yantis, M. C.....435 W. 119th St.
 Young, M. C.....317 W. 89th St.
 Youngs, H. C.....600 W. 115th St.

Zagat, H.....184 Claremont Ave.

My Arrow Collar Man

Is he twenty, is he forty,
 Arrow Collar Man, so haughty—
 I have loved him long and truly,
 In his pictures, old and newly.
 Arrow Collar Man, above me
 In the subway, do you love me?

Though my eyes behave sedately,
 I begin to fear that lately
 He divines my warm affection,
 As I glance in his direction.
 Arrow Collar Man, above me
 In the subway, do you love me?

Watch him swing his cane—how stunning!
 There's his bulldog—see it running.
 Oh, such style, such grace, such bearing
 In the cravenet he's wearing.
 Arrow Collar Man, above me
 In the subway, do you love me?

Polished boots that glisten brightly—
 Checkered cap raised so politely—
 Socks with just a little color—
 Other men look so much duller!
 Arrow Collar Man, above me
 In the subway, do you love me?

Striped tie of red and yellow—
 Isn't he a stunning fellow!
 And his collar—full four inches,
 Dearest man, I fear it pinches.
 Arrow Collar Man, above me
 In the subway, do you love me?

What a wealth of chest and shoulder!
 I'm afraid he's growing bolder—
 Shall I then outrage convention
 If I smile at his attention?
 Arrow Collar Man, above me
 In the subway, do you love me?



REG.

ESTABLISHED 1818

Brooks Brothers,

CLOTHING,

Gentlemen's Furnishing Goods,

BROADWAY COR. TWENTY-SECOND ST.
NEW YORK.

Garments for Men and Boys

for day or evening wear—for Travel,
Motor and outdoor Sport.

English Haberdashery, Hats, Shoes,
Shetland Knitted Sweaters, Caps,

Polo Ulsters, Mackinaws, English Blazers, Trunks, Valises, Holdalls, Portmanteux

Send for Illustrated Catalogue

EIMER AND AMEND

MANUFACTURERS AND IMPORTERS OF

Chemicals and Chemical Apparatus

205-207-209 and 211 THIRD AVENUE, NEW YORK

Corner 18th Street

ESTABLISHED 1851

WE CARRY THE LARGEST STOCK OF LABORATORY SUPPLIES IN THE U. S.
FIRST QUALITY SUPPLIES ONLY. PROMPT SERVICE.

A Fully Equipped Glass Blowing Department on the Premises.

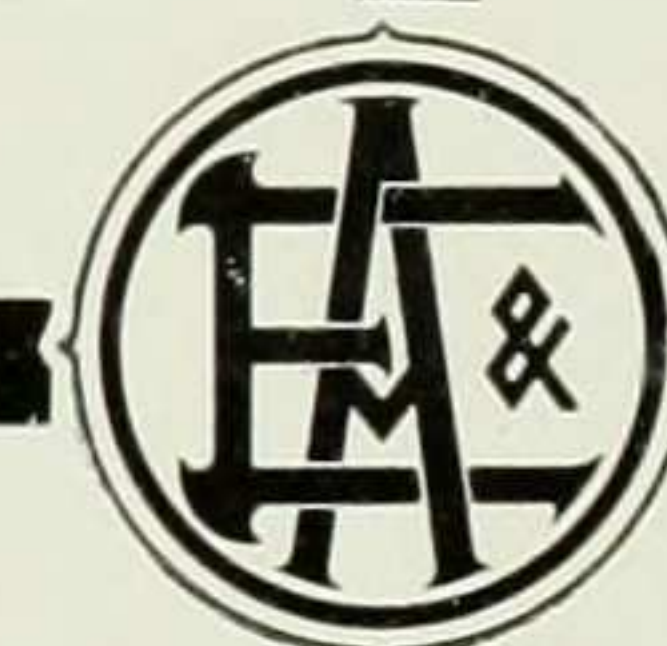

PARFUM MARY GARDEN
V. RIGAUD, Paris



REPRODUCED FROM
COPYRIGHT
MISHKIN PHOTO.

MARY GARDEN

*I find the odor exquisite,
and will be charmed to
have it called by my*

*Name - Very sincerely
Mary M. M. M.*

Extract,
Toilet Water,
Powder,
Soap, Sachet, etc.

Speak roughly to your little pen
And beat him when he sputters,
A hammering is very good
For any pen that stutters.



This Guarantee of Freshness
in Every Box

A box of *Huyler's* must in every way satisfactory or we want you to return it to us or to our sales agent for free exchange.

Huyler's
Bonbons Chocolates

Huyler's sales agents are the best druggists in their respective localities. We instruct them to order fresh goods of us frequently and to return to us promptly for full credit every box of *Huyler's* not in perfect condition.

Write for Interesting *Huyler's* Booklet

Tells of the founding of *Huyler's* and how purity and high quality are always assured in all *Huyler's* products. Name of *Huyler's* agent nearest you sent with book.

Huyler's 64 Irving Place, New York

Ask your grocer for *Huyler's* Cocoa

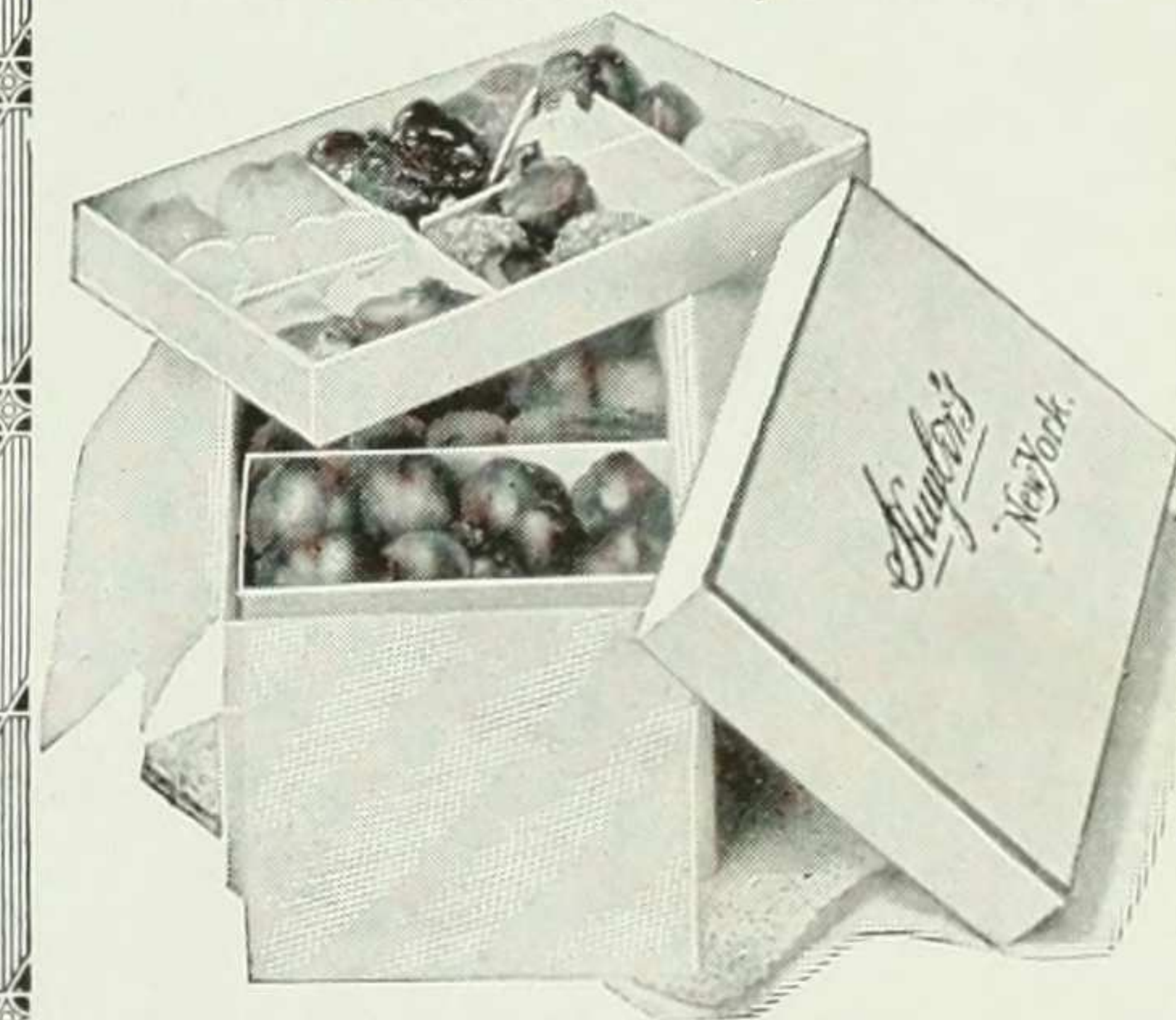

Bellevue Avenue
NEWPORT

Salina Street
SYRACUSE



Mary Elizabeth's Candies

are simple, pure and delicious

*Home made "goodies" served at
luncheon and for afternoon tea*

291 Fifth Avenue
NEW YORK

3 Temple Place
BOSTON



FOLEY

164 FIFTH AVENUE
Near 21st Street

New Studio
383 FIFTH AVENUE
Near 36th Street

If You're "In the Dark"

as to where to get good Cleaning and Pressing done, come here, and we know you will be satisfied to your heart's content. We have an up-to-date plant that assures the best of work, and we never injure the most delicate fabric in the handling. We give prompt attention to all orders, send for and deliver garments without extra charge.

SCHWARZ & FORGER CLEANERS AND DYERS NEW YORK



125th STREET and MORNINGSIDE AVENUE....Morningside 3210
1 EAST 38th STREET, corner Fifth Avenue.....Murray Hill 5376
2145 BROADWAY, bet. 75th and 76th Streets (Astor
Apartments)Columbus 2119
2269 BROADWAY, bet. 81st and 82nd Streets.....Schuyler 4591
4214 BROADWAY, bet. 178th and 179th Streets
(Marlen Court)Audubon 4508
218 AMSTERDAM AVENUE, bet. 69th and 70th Sts.
(Sherman Square)Columbus 1437

468 COLUMBUS AVENUE, bet. 82d and 83d Streets..Schuyler 3600
704 EIGHTH AVENUE, bet. 44th and 45th Streets.....Bryant 4136
905 SEVENTH AVENUE, bet. 57th and 58th Streets..Columbus 1546
641 MADISON AVENUE, bet. 59th and 60th Streets.....Plaza 4329
922 MADISON AVENUE, bet. 73d and 74th Streets.....Lenox 5437
NEWPORT STORE, 158 Bellevue Ave., Newport, R. I..Newport 776
Works, 4-6-8-10-12 Manhattan Street.....Morningside 3210

Sailor Suits a Specialty

No Agencies

Made to Order Only

PETER THOMSON
TAILOR

For Men, Women and Children

1118 Walnut Street, Philadelphia
and 634 Fifth Avenue, New York, N. Y.
(Opposite St. Patrick's Cathedral)

AT TEACHERS COLLEGE

There is a man in our class
Who is so wondrous wise
That, when he makes suggestions,
We open wide our eyes;

But when the teacher asks him "Why?"
This wisest of all men
Just picks up his suggestions
And takes them back again.

CHARLES FRIEDGEN

Chemist and Druggist

1220 Amsterdam Avenue

Corner 120th Street

1101 Amsterdam Avenue

Corner 114th Street

NEW YORK

The woman who loves fine stitching on garments of any description will be enthusiastic over the work of the

WILLCOX & GIBBS AUTOMATIC SEWING MACHINE

FOR OVER 50 YEARS THE STANDARD

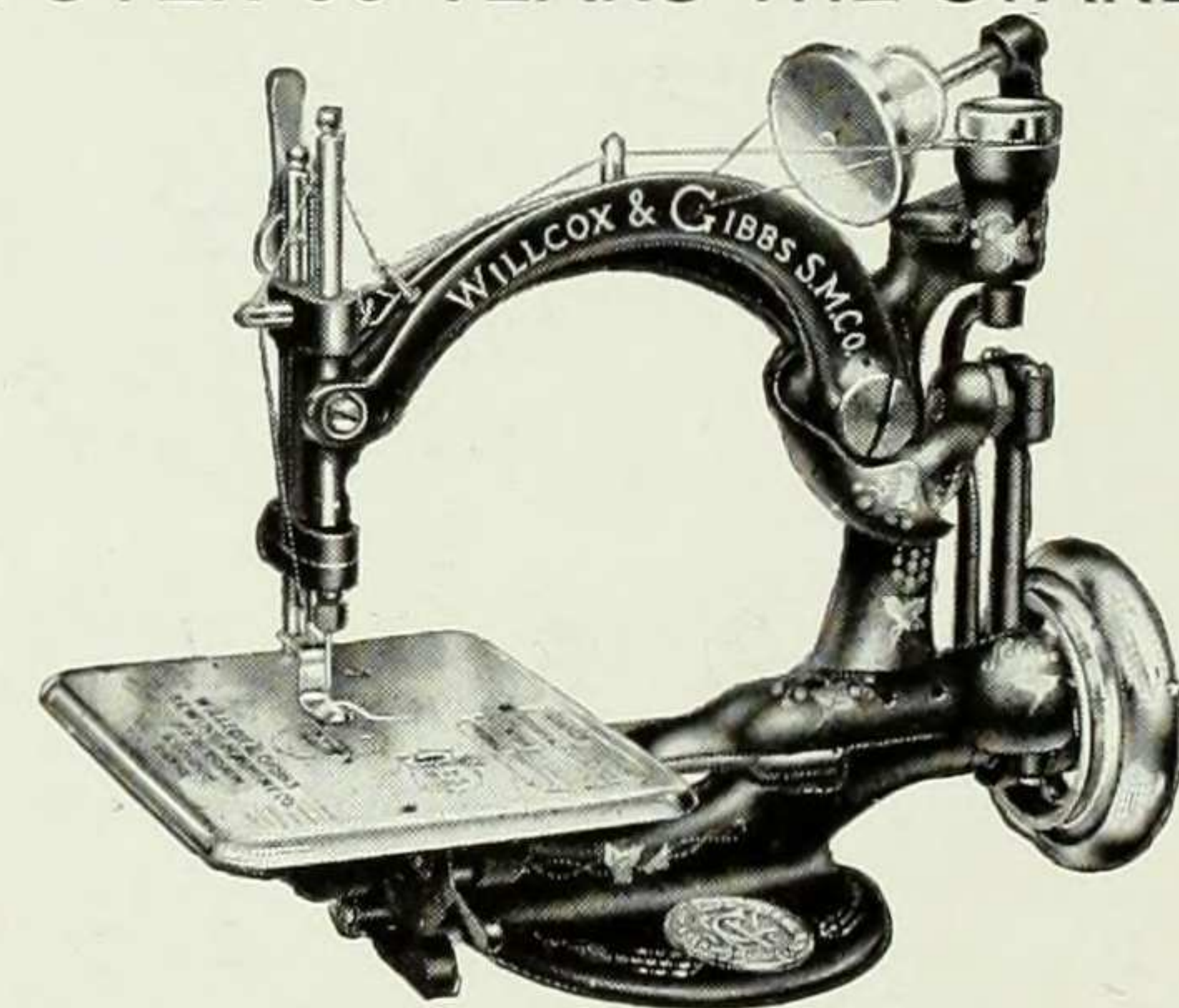

NOT SOLD BY DEPARTMENT STORES OR DEALERS

WILLCOX & GIBBS SEWING MACHINE CO.

658 BROADWAY, COR. BOND ST., NEW YORK
BRANCHES IN PRINCIPAL CITIES OF THE U. S.

HARTWELL A. WILKINS,
PRES. & TREAS.

ESTABLISHED 1870.

ELLWOOD CLARK
SECY.

HARTWELL H. WILKINS,
VICE-PRESIDENT

The Clark & Wilkins Co.

DEALERS IN

KINDLING WOOD,

THIRTY-FOURTH STREET AND ELEVENTH AVENUE,

AND

FOOT OF EAST 128TH STREET,

New York.

WE DEAL IN WOOD EXCLUSIVELY
AND DELIVER AT RESIDENCES
IN ANY PART OF THE CITY;
PUTTING AWAY IN CELLARS
WITHOUT EXTRA CHARGE.
CARGOES FURNISHED OF
VIRGINIA PINE, OAK AND HICKORY.

TELEPHONES:
GREELEY 138
" 139
HARLEM 16
" 566

DRY HICKORY FOR OPEN FIRES.
VIRGINIA PINE KNOTS.
SELECTED HARD WOOD.
LIGNUM VITAE.
NEW BEDFORD DRIFTWOOD.
NORTH CAROLINA LIGHT-WOOD.
VIRGINIA PINE AND OAK KINDLING WOOD.

Warren & Co., Inc.

Address:

General Offices and Factory
108 Fulton Street NEW YORK

MANUFACTURERS OF

Fine Jewelry and Stationery

*Specialists in Emblematic Jewelry, Class Pins,
Rings, Fraternity Goods. Athletic and Prize
Medals in Stock and Special Design*

Trophy Cups, Plaques, Etc.

Special Designs and Estimates Furnished on Request.

Department of Stationery and Engraving, Commencement
Announcements, Wedding Stationery, Die
Stamping, Writing Papers, etc.

Write or call for quotations

DePinna

Fifth Ave. at 36th St.
New York

*Specialties in Misses Wearing Apparel,
Outing Dresses, Afternoon Dresses, Walk-
ing Suits, Middy Blouses, Mackinaw
Coats, Etc.*

Compliments of

LEMCKE & BUECHNER

Columbia University Bookstore

WEST HALL

COLUMBIA UNIVERSITY

HOME-MADE CAKES AND
COOKIES A SPECIALTY

The Cozey TEA SHOP

ALMA B. CONREY, Prop.

19 East 33d Street, New York
Telephone, 2442 Madison

Club Breakfast, 30 to 60 cents
8 to 11 A. M.

Luncheon a la Carte

Table d'Hote Dinner, 75 cents
6 to 8 P. M.

Delicious Southern Waffles and
Maple Syrup, 30 cents

"Men feel at home here, too"

Everything under Personal Supervision
Orders Filled Promptly



Hotel Majestic

Seventy-second Street and Central Park West

*Accommodations de Luxe for
Luncheons, Balls and Banquets*

Prices reasonable and attention unsurpassed

LOREN R. JOHNSTON

SCHERMERHORN TEACHERS' AGENCY

353 Fifth Avenue New York

CHARLES W. MULFORD, Proprietor

"A superior agency for superior people"

Free registration to Barnard College graduates

TO A WINDOW-SHADE

Thou restless, ill-bred thing of cloth and wood
That flappeth through the silent hours of sleep,
What ails thee, that in pain or fretful mood
Thou knockest at my casement, till I weep
For rest long due?

I fain would rise and smite thee, troubled shade,
And tear thee from thy moorings, lay thee low,
But bed is warm—my vengeful hand is stayed,
And so I wildly pray for rest, but O
Heaven rest thee, too!

WM. G. REID

Wm. G. Reid & Co.
Parquet Floors

No. 16 West 47th Street
New York

THE COLLEGE BOOK STORE

A. G. SEILER, Prop.

New and Second-Hand Books,
Stationery and College Novelties

*Students' Discounts Allowed
Our Prices the Lowest*

1224 Amsterdam Ave.

Near 120th Street

ESTABLISHED BY JOSEPH NASON IN 1841

Nason Manufacturing Co.

Steam, Hydraulic, Gas,
Refrigerating and Sanitary
Engineering Supplies

69 & 71 Fulton and 71 Beekman Streets, New York
Davis and Crane Streets - - - Long Island City

Telephone Connection

COX SONS & VINING

72 Madison Ave., New York

Caps and Gowns

HOODS FOR ALL DEGREES

BEST MATERIALS AND WORK-
MANSHIP AT LOWEST PRICES

The Only Makers in New York City



LOUIS F. MAZZETTI

Caterer and Confectioner

MAIN STORE

105-107 West 49th Street

Near Sixth Avenue

Telephone 7760-7765 Columbus

BRANCH West 125th St.

Telephone 152 Harlem

Telephones 2323-2324-2325 Gramercy

Tower Bros. Stationery Co.

Wholesale, Retail and Manufacturing

Stationers

LOOSE LEAF DEVICES A SPECIALTY

Twenty-three
West Twenty-third Street
New York

LEWIS C. TOWER, President

Mail Orders Given Prompt Attention

PACH BROS.
Photographers

Waterman's ideal is a necessity in present day institutions of learning, where readiness, speed and accuracy are essential. It is a pen that helps to better work, more of it, and minimizes expense and inconvenience.

**NO BLOT,
SKIP, OR
SCRATCH**



**Waterman's
Ideal
Fountain Pen**

**\$2.50
UPWARDS**

Always Ready

All Dealers

L. E. WATERMAN CO., 173 Broadway, N. Y.

The Virginia Tea Room

(Southern Cooking)

57th STREET, Cor. SEVENTH AVE., Opposite Carnegie Hall

Fruits, Cakes Beaten Biscuits Jellies, Pickles and Preserves, Unique Favors for Children's Parties

Breakfast, Luncheons, Afternoon Teas
A La Carte Table d'Hote Dinner 75 Cents

HUYLER'S AND PARK & TILFORD CANDIES

Telephone 315 Murray Hill

COYLE & DEUTSCHMAN

Wigs, Toupees, Face Paints, Etc.

Amateurs Made Up for Entertainments.

**119 West 37th Street, near Broadway
NEW YORK**

OSCAR F. BERNNER

Theatrical and Street Wig Maker

MANUFACTURER AND DEALER IN

GREASE PAINTS, POWDERS, ROUGES, ETC.

105 West 47th Street

BET. BROADWAY AND SIXTH AVE.

NEW YORK

WIGS AND BEARDS
TO HIRE

AMATEUR PERFORMANCE
TABLEAUX MADE UP

"Where are you rushing to, frazzled maid?"

"I'm getting The Board together,

They're obliging enough when you've caught em,"
she said;

"But that usually takes forever."

F. W. Devoe & Co's Artists' Tube Colors

Canvas, Academy Boards, Fine Brushes for Oil and Water Color Painting, Etc.

THE STANDARD QUALITY

We make a Specialty of Outfits of Materials for Oil and Water Color Painting, Etching, Pastels, Crayon Drawing, Tapestry Painting, Leather Work, Sign Writers, Etc.

Headquarters for Stencils, Colors, Brushes, Etc. for Stencil Work.

EVERYTHING IN ARTISTS' MATERIALS

Ask for DEVOE'S, and if your Dealer doesn't sell them, write for catalogue

F. W. DEVOE & C. T. REYNOLDS COMPANY
NEW YORK and CHICAGO

JUST AS GOOD AS EVER

An old physician, noted for his brusque manner as well as his success in treating children, was called by a young mother to attend her baby while teething. The doctor ordered the use of **MRS. WINSLOW'S SOOTHING SYRUP**. "But, doctor," protested the young mother, "**MRS. WINSLOW'S SOOTHING SYRUP** is such an old fashioned remedy." "Madam," replied the doctor, "babies are old fashioned things."

Nights of Painful Watching with poor, sick crying children can be avoided by the use of **MRS. WINSLOW'S SOOTHING SYRUP**. It relieves the little sufferer from pain, Cures Wind Colic, regulates the Stomach and Bowels, Corrects Acidity and during the process of teething it is invaluable.

SOLD ALL OVER THE WORLD

Stunning Hats for Girls
At \$12.00

SEAMAN AND TOWNSEND
Millinery

34 West 47th Street

New York

Telephone 5853 Bryant

CHARTERED 1822

The Farmers' Loan and Trust Co.

Nos. 16, 18, 20 and 22 William Street

LONDON

15 Cockspur St. S. W.
26 Old Broad St. E. C.

Branch Office, 475 Fifth Avenue

NEW YORK

PARIS

41 Boulevard Haussmann

The Company is a legal depositary for moneys paid into Court, and is authorized to act as Executor, Administrator, Trustee, Guardian, Receiver and in all other fiduciary capacities.

Acts as Trustee under Mortgages made by Railroad and other Corporations and as Transfer Agent and Registrar of Stocks and Bonds.

Receives deposits upon Certificates of Deposit, or subject to Check, and allows interest on daily balances.

Manages Real Estate and lends money on bond and mortgage.

Will act as Agent in the transaction of any approved financial business.

Depositary for Legal Reserves of State Banks and also for moneys of the City of New York.

Fiscal Agent for States, Counties and Cities.

*Foreign Exchange, Cable Transfers
Letters of Credit Payable Throughout the World*

BOARD OF DIRECTORS

HENRY A. C. TAYLOR
CHARLES A. PEABODY
WM. WALDORF ASTOR
OGDEN MILLS
FRANKLIN D. LOCKE
HENRY R. TAYLOR
PERCY CHUBB
GEORGE F. BAKER
SAMUEL SLOAN

CLEVELAND H. DODGE
HUGH D. AUCHINCLOSS
D. H. KING, JR.
PERCY A. ROCKEFELLER
AUGUSTUS V. HEELY
EDGAR PALMER
THOMAS THACHER
JOHN W. STERLING
EDWIN S. MARSTON

MOSES TAYLOR PYNE
JOHN J. RIKER
J. WILLIAM CLARK
HENRY HENTZ
EDWARD R. BACON
FRANK A. VANDERLIP
JAMES A. STILLMAN
ARCHIBALD D. RUSSELL

EDWIN S. MARSTON, President.
AUGUSTUS V. HEELY, Vice-Prest. & Secy.
CORNELIUS R. AGNEW, Vice-President.
HORACE F. HOWLAND, Asst. Secy.
WILLIAM A. DUNCAN, Asst. Secy.

SAMUEL SLOAN, Vice-President.
WILLIAM B. CARDOZO, Vice-Prest.
J. HERBERT CASE, Vice-President.
ROBERT E. BOYD, Asst. Secy.
EDWIN GIBBS, Asst. Secy.

Complimentary

Our Goods Can Be Found Anywhere in the World

Winsor & Newton, Ltd.

(Established 80 Years)

Manufacturers of Artists' Materials

Revival of the Ancient Art of Pen-Painting for painting on Gauze, Satin, Silk and Velvet. Small Flowers and other Designs can be carried out in the Rococo Styles, etc., and for Ladies' Dresses and Hats.

Outfit—Complete each, \$3.50

Oval Sketching Pencils in series of lead pencils HB, B, BB, BBB and BBBB, in form of the Carpenter's lead pencil. This pencil is used more as a brush and not as a pointed sketching pencil.

Price for Set of Five by mail, 60 cents

Bells Medium and Papoma for Oil Painting

For the best see that you obtain WINSOR & NEWTON'S Oil Colors, Water Colors, Brushes, Oil, Vehicles, Varnishes and Mediums CANVASES—Winton, Best Artists, British, Kensington and School of Art—All Sizes.

Send Five Cents for Catalogue

U. S. Salesrooms, 298 Broadway

NEW YORK

H. C. SCHMIDT

Druggist

1134 Park Avenue

New York City

HORTON'S

*Ice Cream, Charlotte Russe and
Fancy Cakes*

For Luncheon or Dinner

— DEPOTS —

115 Park Row 302 Columbus Ave. 142 West 125th St.
305 Fourth Ave. 598 Sixth Ave. 110 East 125th St.

Factory: 205-21 East 24th St.

NEW YORK

519-521 Fulton St.

1416 Fulton St.

BROOKLYN

ALL CONNECTED BY TELEPHONE

American and Foreign

Teachers' Agency

Supplies Colleges, Schools and Families with Professors, Teachers, Tutors and Governesses, resident or visiting, American or Foreign. Parents aided in choice of schools.

Mrs. M. J. Young-Fulton

23 Union Square,

New York

CYRANO DE BERGERAC

Presented by BARNARD COLLEGE

For the Building Fund

— AT —

BRINCKERHOFF THEATRE

April 18, 2.30 p. m.; 8.15 p. m.

April 19, 2.15 p. m.; 8.15 p. m.



Faculty and Undergraduates,

50 Cents

Alumni, 75 Cents

Subscription, \$1.00

SUSANNE WESTFORD

FRITZI TROWBRIDGE



SUSANNE-TROWBRIDGE
MILLINERY IMPORTERS

106 West Fifty-Seventh Street

Telephone, 6542 Columbus

SIMONET

Caramels, Chocolates, and Bon Bons

FRENCH and AMERICAN ICE CREAM

Factory: 207 WEST 126th STREET

STORES

2100 Seventh Avenue
125th Street

2187 Broadway
110th Street

2449 Broadway
90th Street

BERLIN PHOTOGRAPHIC CO.

FINE ART PUBLISHERS

305 Madison Avenue New York City
(Bet. 41st and 42nd Streets)

Reproductions of the World's Masterpieces in Facsimile.
Photogravure and Photography.

Etchings and Lithographs by modern masters.
Illustrated Catalogue sent on receipt of 25 cents.

TELEPHONE, BRYANT 3259

Dalton Swimming School

and

Berkeley Lyceum Gymnasium

19-23 West Forty-Fourth Street

NEW YORK CITY

EXCLUSIVE
PRIVATE
GYMNASIUM
FOR EITHER SEX

SWIMMING
SCIENTIFICALLY
TAUGHT IN TEN
PRIVATE LESSONS

Complimentary

P. E. H.

National Cathedral School FOR GIRLS

Fireproof building. Accommodation for 100 boarding pupils. In Cathedral Close of 40 acres. Unrivalled music, art and special courses. Certificate to college.

The Bishop of Washington, President Board of Trustees;
Mrs. Barbour Walker, M. A. Prin., Mount St. Alban
WASHINGTON, D. C.

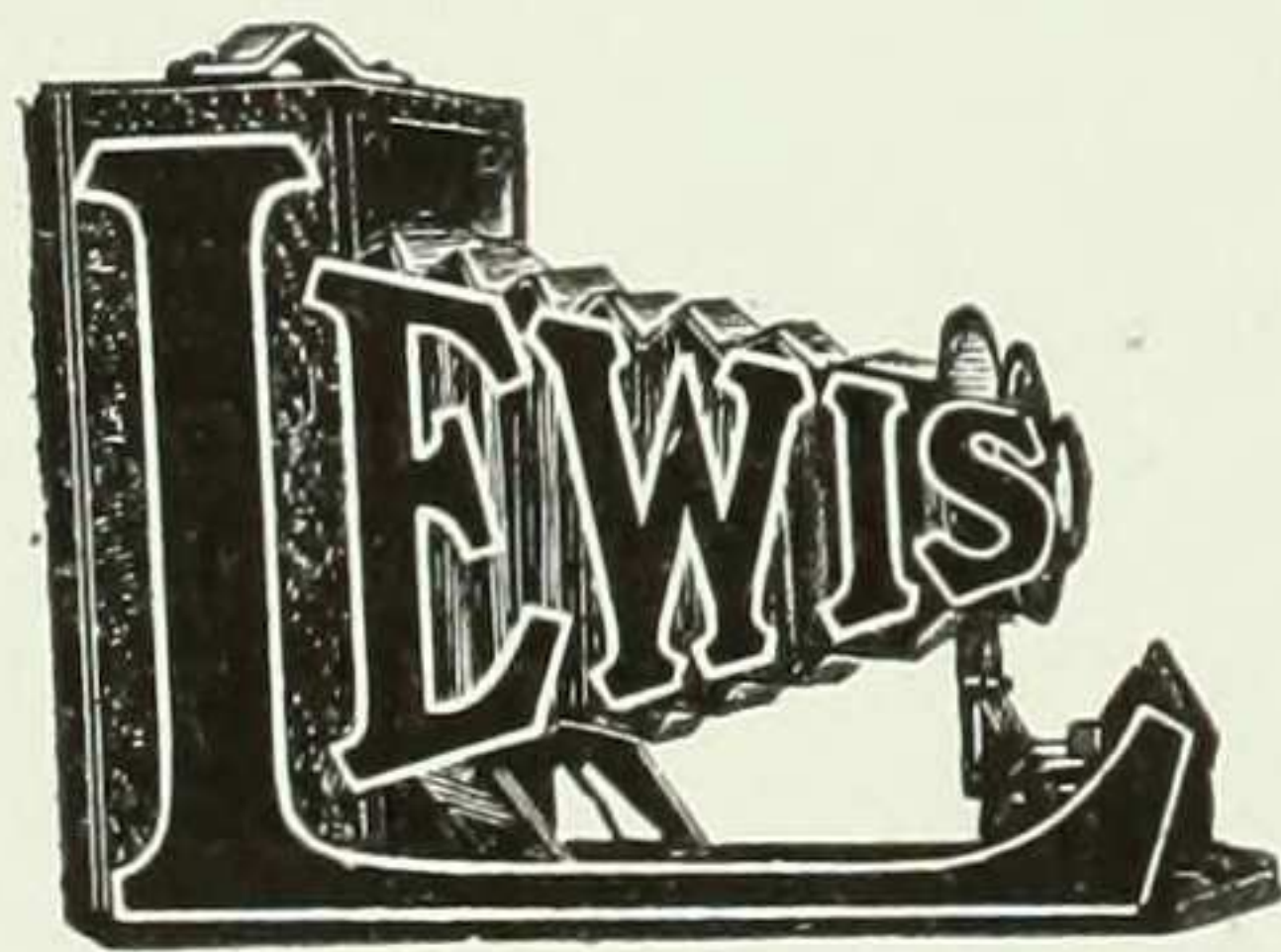

KODAKS
For the Beginner or Advanced
Amateur. Cameras from
England, France and Germany
Developing and Printing
by Experts

Mail Orders solicited.

J. L. LEWIS
522 Sixth Avenue 31st Street New York City

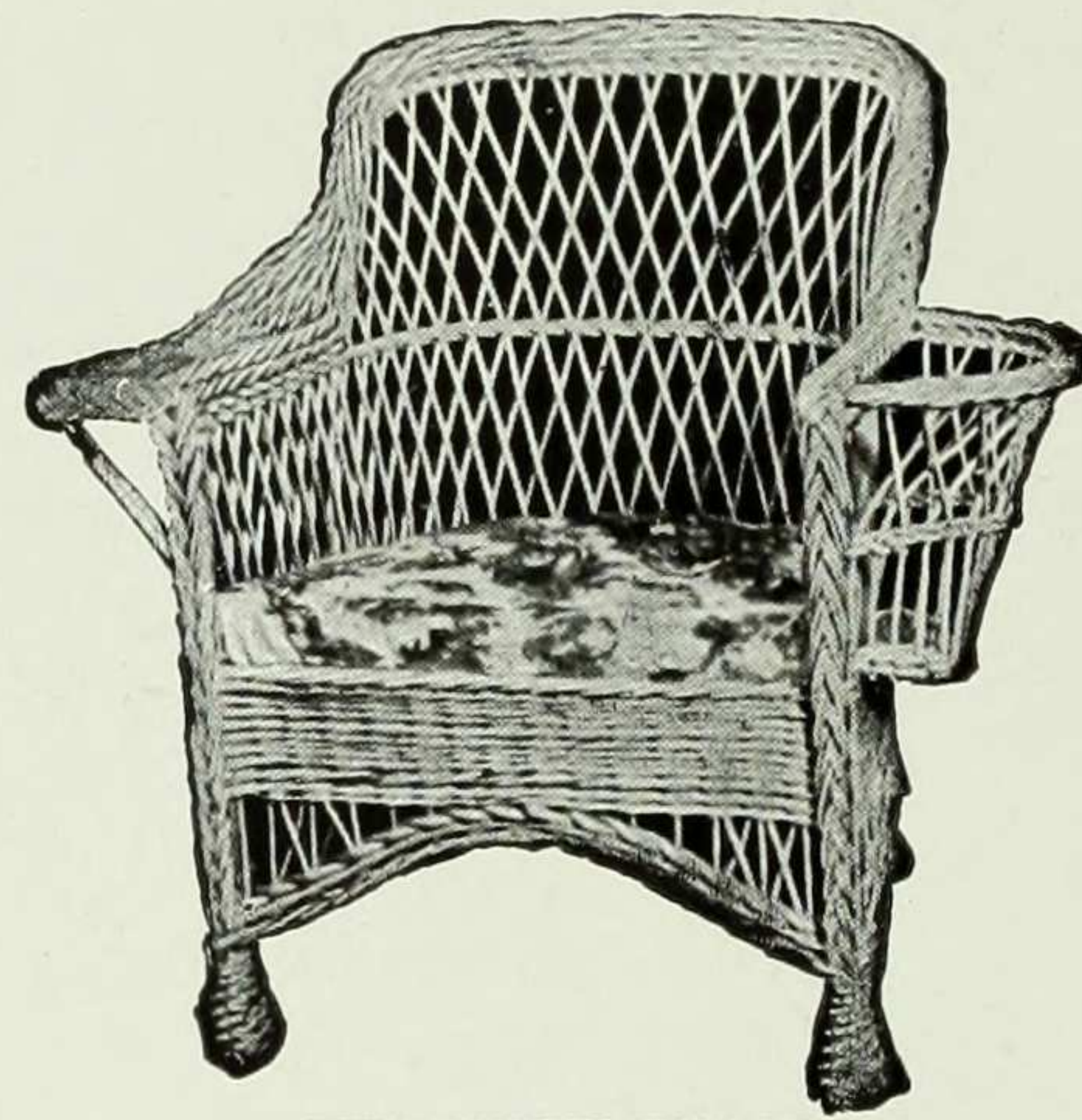

RIVERVIEW CHAIR

illustrated is one of our most popular models, it sells for \$6.00 with seat cushion in cretonne or plain goods.

CATALOGUE ON REQUEST

MINNET & COMPANY

Lexington Avenue, between 40th and 41st Streets
NEW YORK CITY

Better Be Sure Than Sorry

We Never Disappoint

CHRISTIAN

260 WEST 125TH ST., NEW YORK

QUICK PRINTING

Branch, 777 East 225th Street, Williamsbridge

Telephone, Morningside 4113

*Our Bakery is as clean as a Private Kitchen
and has always been open for inspection.*

Herschman & Bleier

MAIN OFFICE & BAKERY

518 E. 72nd & 517-523 E. 71st Street

STORES

PARK AVE. COR. 88TH ST.

LEXINGTON AVE. COR. 80TH ST.

BROADWAY BET 82ND & 83RD ST.

BROADWAY COR. 100TH ST.

COLUMBUS AVE. & 83RD ST.

BROADWAY BET 115TH & 116TH ST.





“See How Easy it is, Tilly?”

Show the new girl just once what can be done with Jell-O and then you will always be sure of one fine dish for dinner. She may spoil everything else, but she will make a fine dessert of

JELL-O

for she cannot go wrong there.

And Jell-O isn't a dinner dish alone. It is served at lunch and supper, and is never out of place.

Jell-O and hot water, without anything else, make these delicious dishes in a minute.

There are seven delightful flavors and seven beautiful colors: Strawberry, Raspberry, Lemon, Orange, Peach, Cherry and Chocolate.

At all grocers', 10c. each.

The splendid recipe book, “DESSERTS OF THE WORLD,” in ten colors and gold, will be sent free to all who write and ask for it.

**THE GENESEE PURE FOOD CO.,
Le Roy, N. Y., and Bridgeburg, Can.**

The name JELL-O is on every package in big red letters. If it isn't there, it isn't JELL-O.



FINIS





