

Barnard Alumnae

FALL 1964

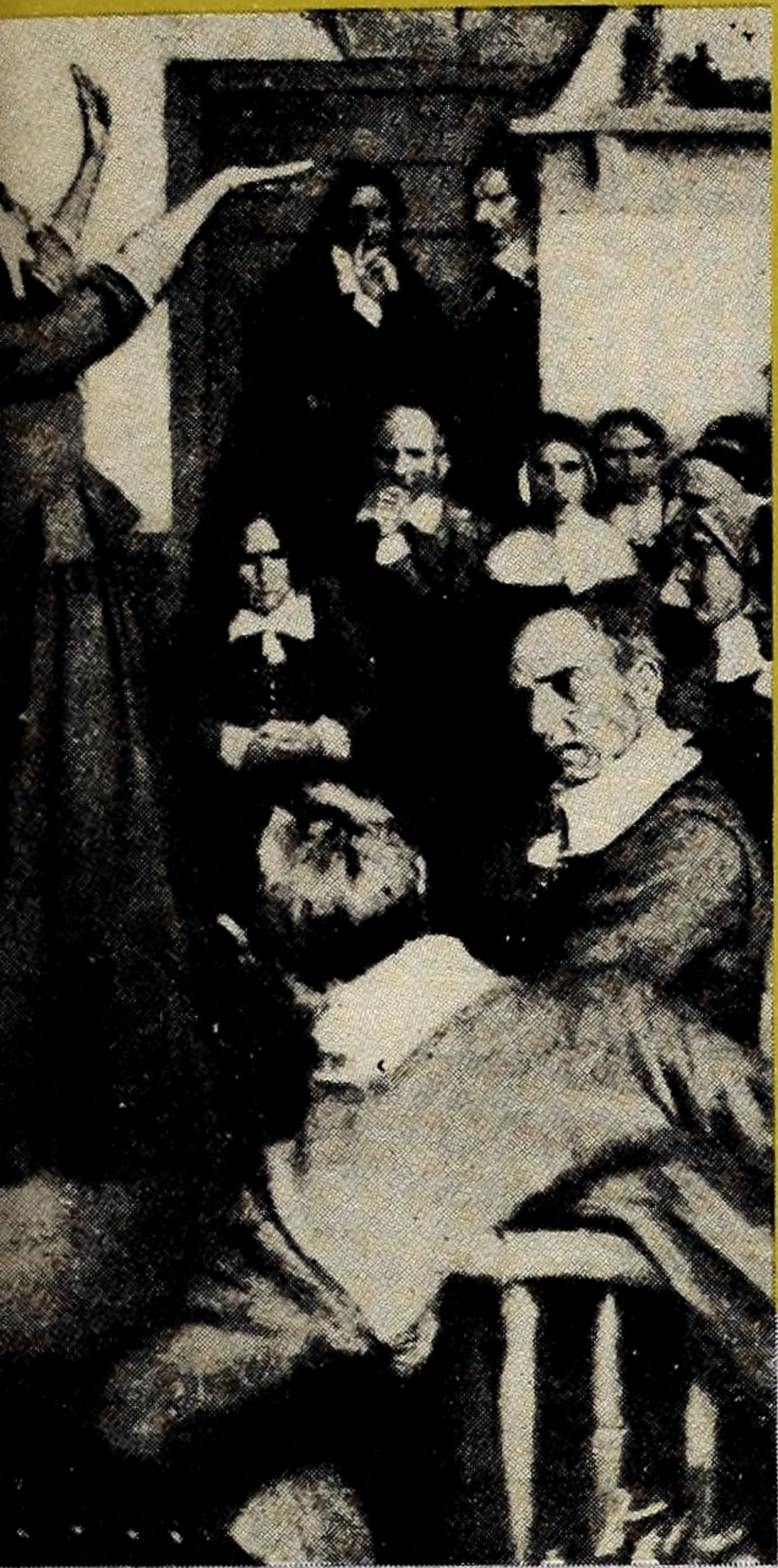

From Anne Hutchinson to Senator Margaret Chase Smith—
the story of Women in Politics

Also in this issue: Mississippi, Last Summer





A MAN WORKS HARD TO GET \$1,000,000 He wants the bank that works hardest to keep on top of it.

Chemical New York has been selected to be custodian for securities worth *billions* of dollars. What attracts so many executives? *Our thoroughness.*

Consider one man. A top executive in the plastics industry, he hasn't time to give day-to-day attention to his securities. He has established a Custodian Account at Chemical New York, where details are handled with care.

How it works: Detail work is supervised by *officers* with average experience of over 20 years. Income is collected and

remitted; called and matured bonds are presented on time; exchange offerings, stock purchase rights and warrants, conversions, and other options are made known. Records are kept for your tax returns, statements sent, and your securities are safe in our vaults.

Your orders followed. You retain complete control. We do the detail work, carrying out your orders for purchases, sales, and other transactions. For this thoroughness, you pay only a *modest fee*, all of which is tax deductible.

Wouldn't you like to discuss soon what our hard work and skill can accomplish for you? Telephone 770-3221, Personal Trust Department, Chemical Bank New York Trust Company, New York 15, N.Y.

Chemical New York

Barnard Alumnae

Editorial board

Jean Vandervoort Cullen '44, editor
 Andree Abecassis '60
 Loraine Botkin Alterman '64
 Louise Bernikow '61
 Jane Pomerance Hermann '57
 Roselle Kurland '63
 Eleanor Streichler Mintz '44
 Patricia Lambdin Moore '41
 Margaret O'Rourke Montgomery '43
 Florence Fischman Morse '43
 Florence Sadoff Pearlman '50
 Jacqueline Zelniker Radin '59
 Anne Wollam '66
 Diana Shapiro Bowstead '60, advertising

Associate alumnae

Caroline Duncombe Pelz '40, president
 Dorothea Bernard Dooling '34,
 vice president
 Birgit Thiberg Morris '52, vice president
 Lois Boochever Rochester '49, secretary

Alumnae Trustees

Marjorie Marks Bitker '21
 Frances Marlatt '21
 Caroline Duncombe Pelz '40
 Elspeth Davies Rostow '38

Chairmen, standing committees

Ruth Landesman Rosenfeld '38,
 advisory vocational
 Blanche Kazon Graubard '36, Barnard fund
 Lillian Harris Planer '24, budget
 Edith I. Spivack '29, bylaws
 Dorothea Bernard Dooling '34, class
 Birgit Thiberg Morris '52, club
 Justine Eaton Auchincloss '54, council
 Esther Grabelsky Biederman '31,
 fellowship and loan
 Mary Brown Potter '46, nominating

Directors at large

Helen Butler Barkhorn '37
 Lois E. Campaine '51
 Lee Budd Goodwin '52
 Betty Green Knap '47
 Janice Donetz Morgenstern '53
 Nora E. Scott '26

Publications committee

Barbara Valentine Hertz '43, chairman
 Jean Libman Block '38
 Ruth Gould Scoppa '37
 Hilda Loveman Wilson '37

Alumnae office

Mary A. Bliss '25, secretary
 Jean Wallace '53, assistant
 Published fall, winter, spring and summer
 Copyright 1964 by the Associate Alumnae
 of Barnard College, Milbank Hall,
 New York 27, New York
 Telephone: UN 5-4000, Extension 714
 Member of the American Alumni Council



Fall 1964

VOLUME LIV, NUMBER 1

Cover: Photograph of U. S. Senator Margaret Chase Smith of Maine, and inset of Ann Hutchinson were part of Barnard's Seventy-fifth Anniversary exhibit on Women in Politics.

General

Mississippi Last Summer by Jean Vandervoort Cullen '44	3
Women in Politics— their role and responsibilities	11
Fund Report	center insert

Departments

Letters, including a reply by an author to a critic	2
News Roundup, a brief look at recent events	20
Class News	22
Obituaries	26
Dates to Remember	36
The Clubs, listing names and addresses of club presidents	40

Editor's Notes

Women workers in the civil rights movement (see article on p. 3) are taking their place in that proud line of American women who defied the established order. One of the first in that line was Ann Hutchinson, who in the 1600's challenged, among other orthodoxies, the Puritan view that a woman's conception of God should come "from the contemplation of other husband's excellencies." For the story and pictures of other rebels, see Women in Politics (p. 11) . . . BARNARD ALUMNAE'S new campus correspondent (p. 18) is Anne Wollam '66. Also on the staff of *Barnard Bulletin*, Miss Wollam spent the summer working at the American Embassy in Port of Spain, Trinidad where her father Park F. Wollam, is Deputy Chief of Mission.

PHOTOGRAPHS: Cover, UPI; cover inset, N.Y. Public Library; p. 3, Wide World; p. 4, Jack Mitchell; p. 5, center, Tucker Photo Service; p. 5, right, Manny Warman; pp. 7 and 9, Wide World; p. 11, lower, UPI, p. 12, left, National Archives, right, United Nations; p. 15, upper, Wide World, lower, UPI; p. 16, upper, Brown, lower right, UPI; p. 17, upper left, UPI, upper right and lower, Wide World; p. 18, upper, UPI, lower, U.S. Army; p. 19, upper right, United Nations, upper right, UPI, lower, Olga Diamond, courtesy Women Strike for Peace.

LETTERS . . .

Function of the Magazine

To the Editor:

The functions of an alumnae magazine undoubtedly include giving us news of our school and of each other. But must we be bombarded with this? Is the world of Barnard alumnae limited to nostalgic commentary on buildings, finances, reunions and Barnard-Columbia relations? It seems to me an alumnae magazine must also reflect the values and purposes of the school it represents. A magazine reflecting Barnard should open doors to continued learning and intellectual stimulation. Some discussion of world issues by appropriate faculty or alumnae in the particular field would certainly be welcome.

It is certainly not that all of us don't like to know what is happening at Barnard or in the lives of our former classmates, but at the risk of repeating myself, surely this is not where the world ends, even for an alumnae magazine. I, for one, would like to see a magazine which does justice to the Barnard name and reflects the exciting introduction to the world of ideas we received as its undergraduates. Perhaps there are others.

Annette Raymon Glickman '58

Following "The Leading Women"

To the Editor:

I was delighted to read Annette Baxter's article on The College's Leading Women in the spring issue. My one criticism is that she made only passing reference to Emily Smith Putnam's teaching. She was a brilliant lecturer, and her course on Classical Civilization was my most stimulating experience at Barnard. Mrs. Putnam is remembered by many more than the "surviving members of her family." I wish there could be a personal memorial to her.

Barbara Schieffelin Bosanquet '27

The Author Replies

To the Editor:

I would have been surprised to learn that any Barnard alumna had failed to understand my recent article on The College's Leading Women and Their Roles. Thus I was almost appalled to find it grossly misconstrued by Mrs. Madeleine Hooke Rice, an alumna who is herself a teacher of history, in the letters column of the Sum-

mer issue of BARNARD ALUMNAE. And surely embarrassed at the derogatory tone in which a colleague saw fit to present her misconceptions. My effort to make some comment about each of Barnard's leading ladies in a limited space was necessarily foreshortened, and in replying to Mrs. Rice I welcome an opportunity to elaborate.

First, as to Mrs. Rice's general accusation that I "failed to assemble and present the full magnitude of (Dean Gildersleeve's) accomplishments," I did not of course undertake that panoramic task. And rather than gracelessly argue the relevance or accuracy of what I did write, I prefer to turn to Mrs. Rice's specific accusations and examine their relevance, their accuracy.

Mrs. Rice charges that "it is perhaps understandable that one who was a student at Barnard during the very last years of Dean Gildersleeve's leadership may not have fully appreciated the measure of her greatness." If she is fearful that Miss Gildersleeve's message of "intellectual and personal excellence" had diminished in forcefulness in the later years of her deanship, she was badly out of touch. If she is insinuating that Barnard students were in those years less heedful of it, she has slurred several thousand alumnae.

Next, Mrs. Rice labels as "arrant nonsense" my statement, "So dedicated to scholarship and public service, so formidable in her person and in the demands that she made on herself in the name of educated integrity, Dean Gildersleeve may have seemed to many of those who looked up to her to have denied the need for family and home that they themselves found insistent." Obviously this had nothing whatever to do with the ideas Miss Gildersleeve advocated or the advice she offered students. I still think it superfluous to italicize "may have seemed" in order to indicate that I was referring solely to the image of single-minded devotion to intellectuality inherent in her personality and her style of life. It was clear to all who knew her that her message of excellence did not exclude family and home.

Nonetheless, a leader's personality and style of life, especially a woman's, inevitably have their influence, often as great as her professed opinions; in equating, or at least confusing, the two in Dean Gilder-

sleeve, Mrs. Rice is implying, without, I imagine, realizing it, that the former is somehow in need of defense. It was precisely because Dean Gildersleeve's personality and style of life need no defense—and to my knowledge she has never apologized for them—that I felt confident in referring to them as I did. During the years of World War II when the pressures for early marriage were accelerating, she continued to embody the notion that fulfillment does not necessarily depend on marital status, or any other specific status, but rather on what goes on within the mind and spirit of the individual woman.

(And yes, I do find it "carpish" that Mrs. Rice called my phrase "an endless series of committees" a "dismissal" of Miss Gildersleeve's career. This was the context: "As her years lengthened, Dean Gildersleeve came to serve on an endless series of committees, federations, boards and advisory panels, including the Democratic slate for the Electoral College, the American College for Girls in Istanbul, and the United Nations conference of 1945 in San Francisco. Her extracurricular activities were recognizably those of the most distinguished woman in American education of her time." Carpish? Fatuous.)

When Mrs. Rice goes on to speak of her own success in combining a teaching career with rearing a family, she asserts "Never for a moment have I, or very many of the alumnae of my acquaintance who have had a more or less similar experience, felt a conflict with the standards or goals which Dean Gildersleeve exemplified for us." Now if she really expects her readers to believe this, her confidence in their credulity is alarmingly high. I myself do not know of any female attempting to combine family and a serious career who does not every day of her life struggle with a constant conflict: her husband and children on the one hand, her career on the other, and Dean Gildersleeve's ideal of excellence in the middle. An inescapable fact of my own life, quite apparent to my family, and, I suspect, to my fellow teachers, is that I could do either job considerably better were it not for my obligations to the other. Never felt a conflict! Come now, Mrs. Rice, it's not a conflict, it's Procrustes' bed itself.

Another inescapable fact about those of Dean Gildersleeve's students who, like Mrs. Rice and myself, have managed to combine a career with a family, is that they owe whatever success they have experienced largely to luck. For, in addition to her confession of personal triumph, I wish Mrs. Rice might have expressed some sympathy for those of her sisters who were simply lacking in the good fortune to find a husband who would encourage or even tolerate their professional aspirations, and so chose to remain single; or for those who, rearing a family with every devotion to Miss Gildersleeve's ideal of excellence,

(Continued on p. 21)

*A report featuring evaluations
of their work
by four volunteers
in the Summer Project,
and by an alumna who headed
Mississippians for Public Education,
the first organization
of its kind in the state,
of which she is a native*

By Jean Vandervoort Cullen '44

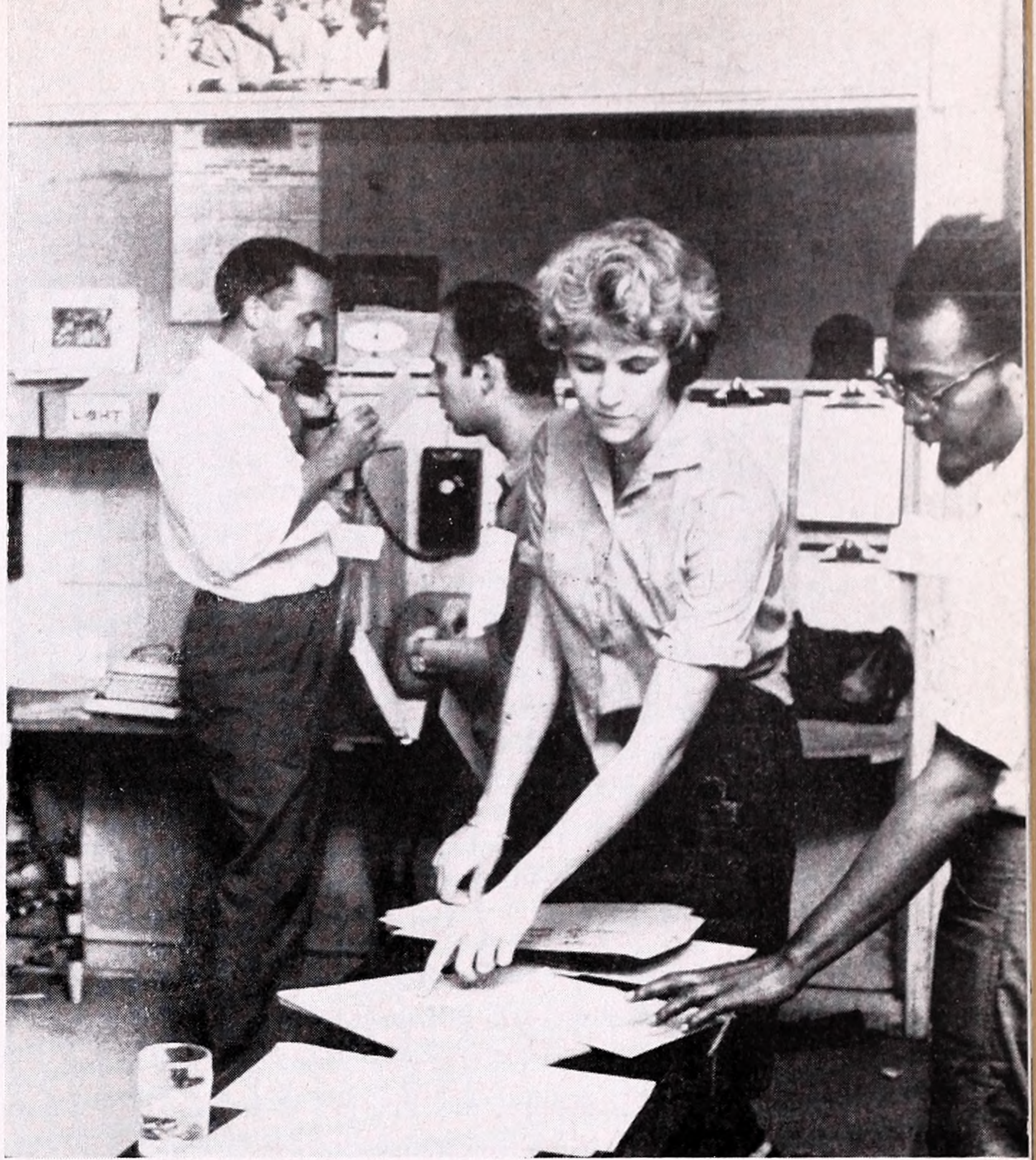

Civil rights volunteers in COFO office in Jackson

MISSISSIPPI LAST SUMMER

There are many ways of measuring the success of the Mississippi Summer Project, the statewide program of voter registration, freedom schools and other civil rights activities conducted by some six hundred volunteers and around 100 paid workers.

If we were to use violence as a measure, it might be said that the Project succeeded mainly in focussing national attention on white Mississippians' resistance to change and the lengths to which segregationists will go to maintain what has been termed "the closed society." According to information compiled by the Council of Federated Organizations (COFO), the Project's sponsor, at least four persons were shot and wounded, fifty-two were beaten or otherwise injured and about 250 were arrested in connection with the Project in addition to the shocking murder of three young civil rights workers. Thirteen Negro churches were destroyed by fire, seventeen other churches and buildings were damaged by fire or bombs, ten automobiles were damaged or destroyed, and there were seven bombings which caused no damage.

It was violence in its most brutal form, the triple murder, that put the Project in the headlines, forced

even the most apathetic citizens to take notice of the civil rights movement in Mississippi, and brought the FBI into the state. While admitting that they want Federal intervention, civil rights leaders deny the charge that violence was their objective. Bob Moses, director of the Project, has said that the volunteers were merely putting themselves in the place of Mississippi Negroes who have continually been subjected to violence while the nation showed little concern. Moreover, COFO leaders insist that the presence of the FBI did not amount to Federal intervention because it was purely investigative force. They feel conditions in Mississippi warrant the calling of United States marshals or troops.

In the field of voter registration, Project workers encountered their greatest obstacles. Only in Panola County, where 350 Negroes were registered under a Federal court order, was a significant number of Negroes added to voter registration rolls.

But if tangible results were few, leaders were nonetheless encouraged. Mr. Moses who expects to renew the Project next summer, has said, "I think in general we succeeded in points that had been anticipated—bringing

Alumnae who figured in the story of Mississippi last summer were, left to right, Jean Elizabeth Murphy '64, a freedom school teacher; Ann Lynch Cooper '55, a lawyer (shown here with Ruth Harvey, right, an attorney for the Danville Freedom Movement); Mary McNeil Henderson '53, president of Mississippians for Public Education; and Frankie Stein '63, National Council of Churches.



resources into the Negro communities and establishing the right for integrated groups to work there.”

Even if it reached only a small fraction of the 900,000 Negroes in Mississippi, the Project is believed by many observers to have accomplished much in an intangible way. It brought new courage to those brave Negroes who for so long felt they were fighting alone. It enlisted new recruits to the civil rights movement, particularly among the young and in rural areas, often people who had never before been reached. Indeed, it was with the young—and this is especially significant for the future of the movement—that the Project had probably its greatest success. Some 2,500 Negro youngsters attended freedom schools.

The extent to which these youngsters will in the years to come put pressure on white Mississippi cannot yet be measured, but even some of the most ardent segregationists were forced to admit that, after last summer, Mississippi would never again be quite the same.

Not all of the slow-but-sure change that began in Mississippi last summer can be traced directly to the Project. Some of it was brought about by a small number of whites, apart from the civil rights movement, who recognized the inevitable and acted on that recognition. In a surprise statement, the Chamber of Commerce of Jackson advised businessmen to comply with the public accommodations section of the new civil rights law. Even more surprisingly perhaps, of the 1400 firms associated with the Chamber only four resigned, and the mayor of Jackson publicly supported the Chamber's stand. Then a group, composed mainly of housewives, formed Mississippians for Public Education, whose purpose it was peacefully to accept desegregation, to oppose any scheme—such as the establishment of private segregated schools

supported by state tuition grants—that might damage the state's public school system. Now, these developments are no indication that moderation has taken hold in Jackson, but they do show, as stated by a Jackson lawyer, that “some crack has been made in that wall of Never.”

Another way to appraise the developments is to talk with people who figured in the story of Mississippi last summer. Among them were three alumnae and a Barnard undergraduate who took part in the Project, and an alumna who headed Mississippians for Public Education. BARNARD ALUMNAE asked each to explain what she did and why, and to evaluate the results of her work. Following is a summary of their replies.

FRANKIE STEIN '63 took a leave of absence from the African-American Institute, where she is an administrative assistant in the African Graduate Fellowship Program, to go to Mississippi to help run the Jackson office of the National Council of Churches, a participating organization in the Project. In addition to running the training sessions for volunteer workers, which were held in Oxford, Ohio, NCC assigned minister counselors to student groups who were working throughout Mississippi.

Asked how and when she first became involved in the civil rights movement, Miss Stein said, “I can't remember when I didn't feel involved.” As a sophomore at Barnard, she went to Spellman University in Atlanta as an exchange student in the College's first Southern Exchange Program. In the summer of 1962, she worked Northern and Southern Rhodesia and Nyasaland in the Crossroads Africa program. She participated in the first New York City school boycott as an observer and volun-



teer, and has worked with the Student Non-violent Coordinating Committee (SNCC), an Atlanta based civil rights group that was the chief member of the sponsoring group of the Summer Project. From late spring until she went to Mississippi for the NCC, Miss Stein was volunteer communications coordinator for Wednesdays in Mississippi, a program which brought prominent women—Negro and white—to Mississippi to try to build a bridge between the Negro and white women of the state.

While Miss Stein has the highest regard for the dedicated student volunteers, she felt that for herself “it was time to get out of the student movement and attack the problem from a different angle.” Her work with NCC included manning the wide area telephone service (WATS) through which the main office kept in touch with every project in the state and maintained a security check on personnel moving from one assignment to another, and traveling to various parts of the state to talk with student volunteers to find out what they needed and how they were assessing their work. Living as she did in a recently desegregated motel in Jackson, wearing clean cotton print dresses to work everyday, Miss Stein felt separated from, and was often teased by, the students who lived under almost primitive conditions in rural areas, and dressed for the most part in old shirts and overalls. (This mode of dress, Miss Stein says had nothing to do with their being beatniks, as many Mississippians choose to believe, but the fact that the simplest way to make contact with a Negro field worker is to dress in a manner to which he is accustomed.)

If not an integral part of one any one volunteer group, Miss Stein was able to get an over-all view of the Project. Much of what she saw—the guerrilla-like tactics of segregationist forces, the need for elaborate security measures

to protect the beleaguered civil rights workers, the ever-present danger of physical violence and bombings, the tremendous spirit of camaraderie among the volunteers—often made her feel she was part not so much of a civil rights movement, but of a state at war.

At the motel she met the professional people, doctors and lawyers, who were coming to the state to do what the young volunteers could never do—relate to the middle-class people in the South. The fabric of Mississippi society, she feels, must be approached at every level, but particularly the middle class who are in control and who must change.

She talked with the newsmen who were the channel for what the nation saw and heard of the work in Mississippi. Miss Stein believes the reporters did a good job, but is sorry that “it was necessary to stress violence to get the nation’s ear. There were constructive things, such as the building of a community center in Harmony, which deserved attention.”

In her office, she met ministers of all ages and from all parts of the country who came to work in Mississippi. These men, she believes, can and will give tremendous support to the civil rights movement by bringing the real story of the Project back to their parishioners. Miss Stein says she will always carry the vivid memory of the sessions in non-violent techniques during which the ministers new to the south learned the posture to take with authorities and how to protect themselves in the event of attack. “It gave one a strange feeling,” she said, “to watch dignified, grey-haired men of the cloth with their heads buried in their arms to protect their faces, lying on the floor in the foetal position in simulated beatings.”

In her travels around the state, she met with the student volunteers whose work she calls “the most creative

“It was necessary to stress violence to get the nation’s ear.”

thing I’ve ever seen. It draws on their highest skills and their idealism.” And the young people themselves she regards as “pretty much the cream of American youth.”

Her contacts with hostile white Mississippians made her really appreciate how the term “nigger” grates a Negro. “You begin to understand when you are called ‘nigger lover’ and you know they think it’s the worst thing they can call you. Almost the best moment comes when you know that the Negroes accept you and do not consider you ‘white folks.’” However, about that small minority of white Mississippians who are actively working in the civil rights movement, Miss Stein says, “They are probably braver than anyone. It takes incredible courage to risk losing your job, your home, and alienate yourself from the community for a cause.” Such is the atmosphere in Mississippi with frightened white people, who dare not band together against segregation, working quietly and independently of each other, that a visiting German newsman told Miss Stein it reminded him all too plainly of the “good” Germans in Nazi Germany.

One did not have to be a foreign observer to be shocked by conditions in Mississippi. Even Miss Stein, who thought she knew what to expect, was sickened at the sight of a chain gang, jarred by the “Impeach Earl Warren” posters, unnerved by the constant harassment by segregationists, disgusted by the obscenities hurled by white youths, fearful for the lives of her friends in the movement, and heartbroken at the funeral service in Meridian for James Chaney, the murdered Negro civil rights worker.

But if her summer was full of shocks, it also abounded in a sense of pride, a feeling that the Project had accomplished a great deal. “The summer’s activities,” she said, “added mass to the brave people in Mississippi and that mass will grow. The young people of the state were approached in significant numbers, and they are in many cases now prepared to move much faster. These are the people Mississippi and the nation will have to deal with. They are young enough to expect changes. Tokenism is not acceptable. You can’t expect people who risk their

lives when they register to vote to be put off.”

There is a feeling of frustration, too, not only because the process of change is always slow, but because Miss Stein believes that until the Federal government is prepared really to do something about the situation in Mississippi there can be no significant change. “I am not an advocate of Federal troops unless they save lives,” she says, “but certainly Federal protection for the Negro in Mississippi is necessary.”

ANN LYNCH COOPER ’55, a lawyer with a Boston firm, took a leave of absence to go to Mississippi with the Lawyers Constitutional Defense Committee, Inc. (LCDC), which was organized in the spring of 1964 to provide legal assistance to the civil rights movement in the South. It was sponsored by the NAACP Educational and Legal Defense Fund, American Civil Liberties Union, American Jewish Committee, Student Non-Violent Coordinating Committee, Congress of Racial Equality, the National Council of Churches, and Father Drinan, dean of Boston College Law School. LCDC set up offices in about eight cities in the South. The Jackson office where Mrs. Cooper worked during July and August covered the middle area of Mississippi.

Mrs. Cooper first became involved with the civil rights movement in College where she was a member of the Columbia University chapter of the NAACP. She did not participate during her years at Harvard Law School or the first four years of practice. She became active again largely through the influence of a law school classmate, Bill Higgs, a white native Mississippian. Mr. Higgs had returned to practice law in Mississippi and after a few years began to represent persons involved in civil rights. After being forced out of the state, he helped to recruit law students and lawyers for civil rights activities. Mrs. Cooper contacted Mr. Higgs to indicate her interest in helping out in the spring of 1963. Through persons he knew, she ended up in Danville, Virginia, for a total of about twenty days working with the Danville Movement and spending a great deal of time in court defending



Three civil rights workers disappeared after being released by Sheriff Cecil Price, left, who had arrested them for speeding. An extensive search for them ended in the discovery of their bodies and in the anguish reflected in the faces of the parents of one of the workers. Violence also took the form of bombings such as the one that ripped building, right, which housed ten volunteers.

demonstrators accused of crimes such as violating the parade ordinance, resisting arrest, disorderly conduct, etc. Upon returning to Boston, Mrs. Cooper joined the Boston chapter of the NAACP and became a member of the Legal Redress Committee. She is also a member of a sub-committee of the President's Committee for Civil Rights under Law. In addition, she carried on fund-raising activities for the benefit of the Danville Movement during the fall and winter. The movement badly needed funds to defray legal expenses.

When Mrs. Cooper received literature from COFO concerning the Summer Project in the spring of 1964, she wrote to Bob Moses volunteering her services. Eventually, she affiliated with the LCDC which she says "was a very effective organization and which brought together a very fine group of lawyers to serve throughout the South."

After recounting for BARNARD ALUMNAE the events that led up to her joining the Project, Mrs. Cooper said:

"Perhaps what you were really asking is not how did I happen to go but rather why did I go. This always seems a strange question to me since I find it difficult to understand why practically everyone does not go also. Of course, there is a tremendous need in the movement for legal services. However, if I were not a lawyer, I would want to work on voter registration or teach in a freedom school or otherwise participate in whatever way possible in this most important task which must be done for humanity's sake, for the sake of human dignity for all people, for the sake of our country. There is not anything I would rather have done with the time my law firm very generously allowed me to take from my work. And there is nothing that could have given me greater personal satisfaction despite the anger, frustration and hurt I believe we all feel when our friends, including those we don't know, are beaten and abused and when those wonderful Americans—the enormously brave local Negroes who work with the movement—are subjected to unbelievable cruelty."

The LCDC dealt with a great variety of problems from

helping to collect the insurance on bombed freedom houses to defending movement personnel in court to defending the Freedom Democratic Party in a state court injunction proceeding. In all of these activities, explains Mrs. Cooper, "we were associated with three Negro members of the Mississippi bar."

Describing her own work, she says, "I found most satisfying working on two aggressive suits—suits brought by movement persons against state officials—as opposed to the defensive type of action which consumed most of our time." She worked on a suit brought by COFO, Bob Moses and Hunter Morey against the Mississippi Fair Commission. They sought to desegregate the Coliseum which is operated by the Commission in Jackson and we sought an order restraining the Commission from refusing to rent the Coliseum to COFO. The case is still in the courts, but as a result of the action all segregation signs have been removed and a preliminary injunction has been issued granting part of the relief requested.

In the second suit, Charles Evers (NAACP Field Secretary for Mississippi), Doris Allison (president of the Jackson chapter of the NAACP) and Reverend R. L. T. Smith (president of the Jackson Movement) are seeking an order requiring Governor Johnson and other members of the State Permanent Capitol Commission to remove offensive racial signs from the State Capitol and other buildings under their control and to otherwise operate them on a non-segregated basis.

"Since the law is clearly on the side of the movement in these kinds of actions," says Mrs. Cooper, "it is a great pity that there is not sufficient time, money and personnel to require the removal of every segregation sign and elimination of every segregation practice in every public building and public office in Mississippi—and Alabama, Virginia, Georgia—and to obtain orders against every restaurant, hotel and motel that refuse to obey the Civil Rights Act of 1964. There are endless possibilities."

A very important non-legal function of the lawyers, according to Mrs. Cooper, was to demonstrate to the local white people, particularly the officials, and to the Negro

“Some crack has been made in that wall of Never.”

community, that responsible adults were vitally, actively and very promptly concerned with the welfare of the volunteers and of local Negroes who were harrassed because of their rights activities. Doctors and ministers also fulfilled this role.

Evaluating the Summer Project, Mrs. Cooper concludes: “The mere fact that integrated groups managed to function openly in dozens of Mississippi communities was a triumph in itself. The freedom schools which I observed were well taught and enthusiastically received. The effect on the local Negroes is, of course, what counts most. The Project gave spirit and courage to the Negroes. Of course, many have that in full measure already, but to others, the fine, brave young volunteers brought inspiration—by their example more so than by their teaching.”

JEAN ELIZABETH MURPHY '64, who was a government major at Barnard and this year is studying at the School for International Affairs and the Near and Middle East Institute at Columbia University on a National Defense Foreign Language Fellowship, taught at a freedom school in Biloxi, Mississippi. Before taking part in the Project last summer, Miss Murphy had never been involved actively in civil rights.

“I think a combination of factors prompted me to teach in a freedom school,” she said. “The time had come for me when sympathy was not enough, and the summer was free from obligation to work (I had received an NDFL fellowship for the next year). But it was also the Project itself which seemed especially valuable to me. I liked the idea of working in an area where the injustice was severe enough and clearly defined enough to make at least the first steps toward correction obvious and unquestionable. I liked the idea of attacking the problem completely in one unified effort: voter registration, community centers, freedom schools, medical programs, legal suits, political organization and cultural programs. And I liked especially the feeling that I could bring something positive, other than enthusiasm, to the specific task of teaching.”

Miss Murphy taught a class of ten seventh graders. The curriculum was suited to their interests, which included Negro history, the history and current problems of the civil rights movement, American history and government. The class was run much like a seminar with little lecturing and much discussion. The questions raised, says Miss Murphy, covered a far wider range than suggested by the curriculum, and the topics most important to the children she taught were really not academic at all: What was her high school and her home like? Had she ever been in Harlem? Why was she in Mississippi?

School was held weekday mornings. In the afternoons and on week-ends, Miss Murphy sometimes worked with students on special projects. They held three intra-freedom school debates and published a newspaper. She also did voter registration canvassing, often with some of the older students, and worked in SNCC offices, mostly planning and publicizing meetings. She spent a lot of time helping to set up a community center and library.

“The rewards of her work, Miss Murphy explains, “were those experienced by every teacher but magnified tremendously. I was teaching kids eager to learn in an almost ideal situation: a small class, informal discussion, no absolute curriculum or tests. I was teaching kids with an emotional awareness of the freedom movement (many had gone to jail two years ago with their parents after a demonstration at the segregated beach) and a hundred questions they knew would never be answered in regular school. The rewards came also from the community as a whole, watching the people we had asked to be block captains in the voter registration drive begin to take over the whole project—planning and leading as well as working—and then even begin to plan a boycott of the bus company in an effort to get Negroes hired as drivers. And there were the rewards of a summer’s friendships and personal success—for example, the night a man confessed to me that the finest thing about the summer for him was that for the first time in his life he was not afraid to talk to a white woman.”

The two biggest frustrations, according to Miss Mur-

AN IMPORTANT MESSAGE TO ALL MISSISSIPPIS!

SUPPORT YOUR PUBLIC SCHOOLS

Here are some facts about our school situation that every citizen will want to consider:

1. The tuition grants given each taxpayer. If only half show eligibility for the grants which receive them, it would cost the state more than \$500,000,000—a crushing financial burden on local towns, counties, and state budgets. Our citizens would be paying increased taxes.

2. Our state school budget is based on the ADA law (Average Daily Attendance). If the tuition grants are widely used, the ADA would shrink significantly. For example, a school with a current attendance of 100 students might have a teaching staff of 15 teachers. If attendance were reduced to 50 pupils, maybe a staff of 8 or 10 would be required for only 50 students. This means that if the private school tuition grant system does not work, many children attending in public schools might have no teachers. The long-range result might be the loss of qualified teachers and failure to attract new ones.

3. Private school education based on tuition grants usually means inadequate education for children as a high one in the taxpayer. Such private schools in other Southern states were marked by poor equipment, inexperienced teachers, inadequate sanitary facilities in many

4. Tuition grants, therefore, pose a grave financial threat to our schools. Just as dangerous, however, is the possibility of violence on school campuses when the first Negro children enter. The tragic examples of Little Rock and New Orleans demonstrate that violence leaves a permanent scar which stunts community growth, damages business, and can create a home-grown Depression. Recovery is slow and often never complete. We can't afford to take these risks in Mississippi.

This triple threat of inadequate education for our children, financial burden on our taxpayers, and the evils of violence, are the concerns of MISSISSIPPIS FOR PUBLIC EDUCATION. Ours is a statewide, non-partisan, independent organization, dedicated solely to the protection of our public school system.

Our goal is to give Mississippians the facts about their schools, knowing that their basic good sense will lead them to protect and preserve public education. We are not a forum for debating the pros and cons of desegregation or state's rights or any other political question.

As parents, taxpayers and citizens, we wish to create the kind of



Newspaper ad urged moderation, and integrated groups worked together—all "firsts" in Mississippi.

phy, were "first, that we had never done this before. I had never taught before, there had never been freedom schools before, there had never been anything like the Mississippi Summer Project that any of us, including the leaders, had taken part in. It's impossible not to think how much better the program would have been if I could begin working now after experience of the summer. The second is the feeling we had all summer that there was always so much more that could be done if only we had more people or more time or money."

When asked if she has any qualms about going to Mississippi after the murder of the civil rights workers, Miss Murphy replied, "We were told that the three were missing by Mrs. Schwerner [wife of the murdered Mickey Schwerner] when we were at the orientation session in Ohio. Yes, it scared us. Andrew Goodman, who was a volunteer as we were, had been there only one day. But it was the injustice in Mississippi that had brought most of us there. And as the wrong was made more real to us, the determination to change it became more real, too."

DENISE JACKSON, now a junior at Barnard and a sociology major, was a freedom school teacher at Mt. Zion School in Hattiesburg, Mississippi. Before the Summer Project, her only direct experience in civil rights work was with the rent strikes in Harlem last year.

The Mt. Zion freedom school comprised six freedom schools, all located in Negro churches. Morning classes, of which she taught two, were for teens and children. Hattiesburg was safe enough to run evening schools, so for a while she taught a class of adults from forty to sixty years old, and later another class of teens in the evening. "My favorite class," says Miss Jackson, "was a group of about fifteen eleven-year-olds—mainly boys—who were especially alive and quick to express their feelings even when the feelings were on unpleasant subjects."

Total enrollment in Hattiesburg freedom schools at the highest point was 575, making it the largest freedom school system in the state.

Evaluating the Summer Project, Miss Jackson said:

"It left Mississippi a changed state. However, the degree of this change only time will tell. Only a small percentage of the Negro youngsters in the state were reached, but those who were, were affected in a lasting way."

"The main emphasis of the freedom school system in Hattiesburg," she continued, "was the teaching of Negro history and African history in order at least to start building a sense of pride and dignity as human beings in these children. Another goal was to start undermining the system of brainwashing forced on the people in Hattiesburg as a result of their being black in white United States."

Miss Jackson feels that the Summer Project also proved to be an enlightening experience for the white freedom school teachers who were assigned to Hattiesburg. They, too, overcame some of the effects of their own brainwashing through the reading and discussion necessary to prepare for the teaching of Negro history—for once, she says, included in American history.

News of the death of the three civil rights workers did not dissuade Miss Jackson because, as she puts it, "before I decided to go had realized that there would probably be many deaths this summer. The point is Negroes are killed in Mississippi all the time. I expected more trouble than occurred, but it looks as though my expectations are being fulfilled by the twenty-odd bombings in the southwestern part of the state since Labor Day."

"For the immediate future," says Miss Jackson, "I plan to continue the idea of the freedom school by teaching Negro history to northern Negro children who are just as brainwashed and just as deprived as the southern."

MARY ANN McNEIL HENDERSON '53, a native Mississippian, is the wife of the chairman of the political science department at Millsaps College in Jackson. While her husband was in Columbia graduate school, she worked for the A. C. Nielsen Co. as a client-service analyst in their radio-TV ratings department. The mother of two young daughters, she has "done the usual stints as board member for the League of Women Voters and AAUW, but

right now my time is fully occupied with MPE." The initials stand for Mississippians for Public Education, of which she is president. This organization represents the first public attempt by whites in the state to deal with the problems posed by desegregation. "We are not," explains Mrs. Henderson, "as many people assume, a civil rights organization. Rather, we are a group of reasonable citizens banded together by a single idea: that our public school system is too important to *everyone* to have it harmed in any way, for any reason."

The group launched its campaign last July with a full-page advertisement announcing its formation, goals and position in the combined Sunday edition of *The Clarion-Ledger* and *The Jackson Daily News*. The MPE's statement of purposes reads as follows:

Mississippians for Public Education is a state-wide, non-profit organization, independent of any other local, state, regional or national organization.

At this moment the State of Mississippi is concerned with the full development of all of its resources. Public education of the highest quality for all Mississippians is necessary to insure this development. Federal Courts have ordered several school boards in Mississippi to desegregate their schools in September, 1964. Our purpose is to help our officials maintain Mississippi's public school system in a peaceful atmosphere which will allow all Mississippi children to continue their education without interruption.

Mississippians for Public Education will not become a forum for the discussion of the pros and cons of desegregation.

We will not promote any special plan for desegregating the schools, believing that this is the duty of the school boards and courts.

We will not argue Federal power vs. State's Rights.

We believe that the people of Mississippi want law and order regardless of how they feel about the court order and that they prefer to act with courage and dignity to uphold the law. The possibility of the enforcement of the law by Federal troops is an alternative which most Mississippians would like to avoid.

Strong community solidarity is necessary to safeguard our children and our public school system.

Mrs. Henderson describes the formation of the group in this way: "After the 'Ole Miss crisis' pointed out what could happen to an educational system when faced with desegregation, a group of concerned Jackson women began meeting to discuss how a crisis could be avoided when public schools were desegregated. MPE is what was produced as an answer to that problem."

Mrs. Henderson became president because she was willing to give the necessary time to the job and because she was a native Mississippian. Descended from a family that came to Mississippi in 1803, born in Jackson and graduated from the public schools, Mrs. Henderson can-

not be classified as an "outside agitator"—a favorite term of racists.

MPE has been very pleased with the progress made since it announced its organization. "We have strong groups in several places, some of them not yet faced with desegregation," says Mrs. Henderson, "but who are preparing their communities for the inevitable. In Jackson, we have increased our membership by having 'coffee' to which we send a discussion leader who explains our purpose and invites those present to join with us and, in turn, have a 'coffee' for others. The response has been very good."

Admitting that it is difficult to judge the organization's influence in the community, Mrs. Henderson says that when the Mayor of Jackson announced that the city's schools would be peacefully integrated, MPE members thought that perhaps their support helped him to make the decision.

A request for peaceful desegregation is, of course, no guarantee against violence, so MPE has been stepping up its educational program. Along with preventing violence, MPE had to face the problem of a possible boycott of the schools by white children. As Mrs. Henderson explains it, "Mississippi no longer has a compulsory attendance law, so if parents prefer to have their children attend *no* school rather than an integrated one, many children might grow up without any education. The tuition grant of \$185 is not adequate for parents who cannot afford to supplement it."

Asked about the community's reaction to MPE, Mrs. Henderson reports:

"Much to everyone's surprise, we have received no personal attacks and very few organizational ones. The Americans for the Preservation of the White Race and the Citizens Council issued press releases against our newspaper ad, but they were both relatively mild. Our general policy is not to waste time answering such things.

"Again, to our surprise, we have received extensive coverage by newspapers all over the country. We have also been asked to give interviews to network radio and TV. People have written to use from all over the country wishing us well and sending clippings and sometimes small checks. It is too bad that conditions are such that the existence of a group of people in favor of public education and law and order should be such a surprise to the rest of the country.

"Our organization is based on the belief that there are *many* Mississippians who are in favor of these things, but that until now they could not find a way of 'respectably' expressing these feelings. Since Mississippi is a rather small-town type of state, people here are more subject to the pressures of their neighbors' opinions than in another sort of state, such as New York."

Women in Politics, a major exhibition on the role and responsibility of American women in political life, assembled by Barnard College, was toured nationally by the League of Women Voters during the College's Seventy-fifth Anniversary Year. The political influence of women throughout American history and the possibilities open to women for public service were portrayed in 100 pictures, a sampling of which appears on this and the following pages, and a text, which is reprinted in its entirety, starting on the next page.



A group of earnest suffragettes.

women in politics:

their role and responsibility



Helen Gahagan Douglas in an animated moment at a Democratic Convention.

continued →



Clara Barton, an organizing humanitarian

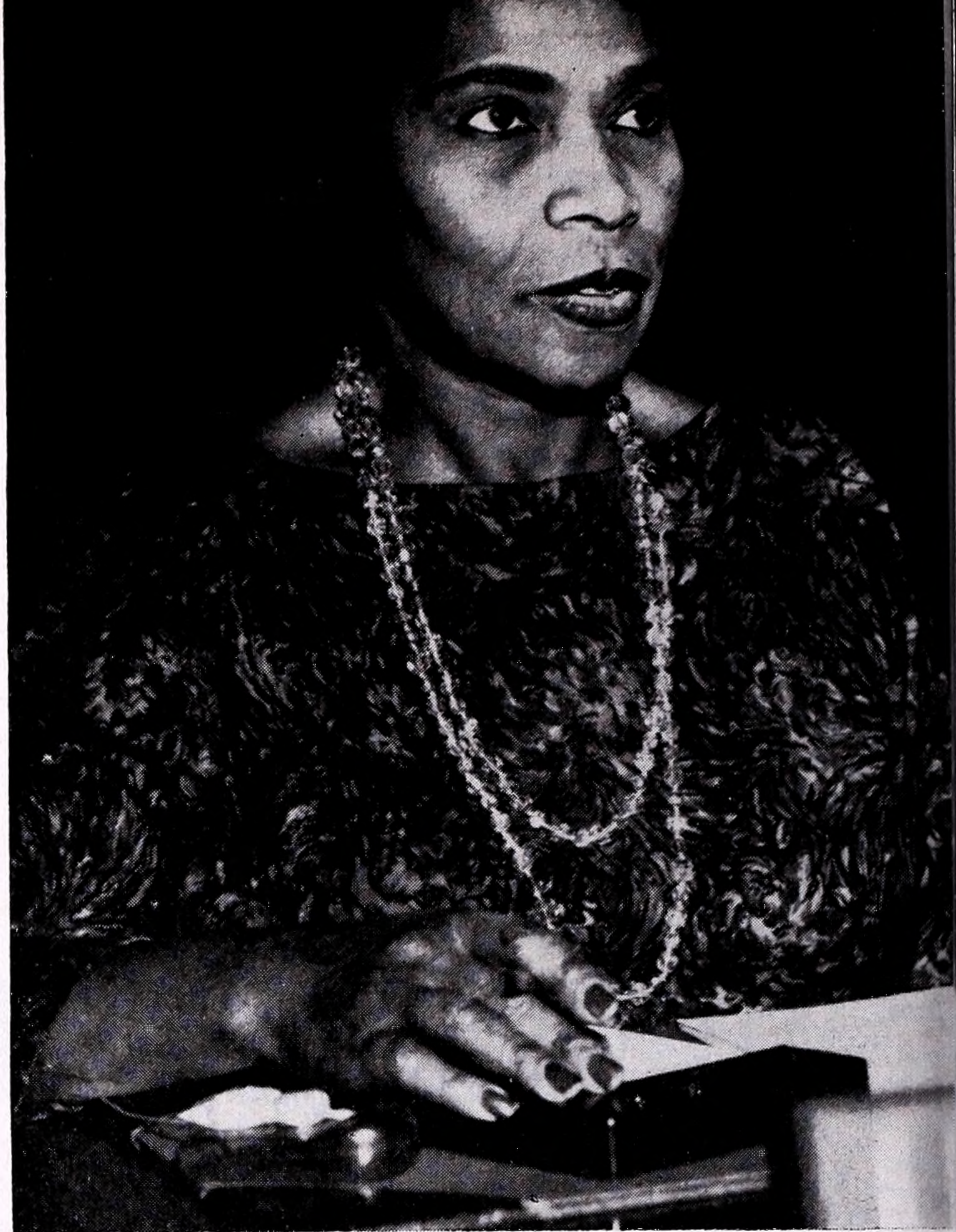

Former U.S. representative to the U.N., Marian Anderson

WOMEN IN POLITICS

American women have always known that the achievement of most lofty human aspirations requires intelligence for political decision and energy for political action. In the nineteenth century they first seriously challenged the inequities that confronted them by invading the precincts of politics. Their courage was rewarded with notable achievements in the twentieth century: equality in education and at the polls has been assured. Will American women fully use their opportunities to meet the political obligations of their times? Here are some ladies, past and present, who did.

In the past they stopped at nothing . . .

From the days of Anne Hutchinson, who aroused religious controversy in the Massachusetts Bay Colony, there were women who defied the established order. Neither considerations of propriety nor fear of masculine ridicule kept them from attacking the evils they saw about them. In the last century they promoted a series of new sects, helped create the Underground Railroad, preached passionately for social equity, and swung their hatchets in saloons. In the twentieth century they went to jail for women's rights, they fought for birth control and greater social freedom, for pacifism and banning the bomb. The militant American female was determined that her voice be heard.

Spotting social evils . . .

Was it some heightened social consciousness in the

American woman that urged her toward social reform or was it simply that so much around her needed reforming? Magazines had something to do with it: *Godey's Lady's Book* and later the *Ladies' Home Journal* brought injustices repeatedly, if rather gently, to her attention and pointed out opportunities for service. Prominent among those on the social firing line were Dorothea Dix, champion of the mentally ill; Jane Addams, grand old lady of Hull House; and Clara Barton, Civil War nurse, organizer of the American Red Cross. Other strong-minded ladies, aroused by the gulf between social conditions and democratic ideals, found a vehicle for their energies in the women's clubs that spread across the land in the late 1800's. After women got the vote, they spearheaded important social legislation: the Sheppard-Towner Act of 1921, for example, to combat the high death rate of mothers and infants, set the pattern for the system of grants-in-aid later utilized in the Social Security Act. *Laboring themselves, and for the laborer . . .*

When women raised their voices to protest injustice in the laboring world, there was ample reason; they had been among its chief victims for decades. The Lowell mill girls in the 1840's, notwithstanding their model community and genteel intellectual fare, put in a seventy-hour week for microscopic wages. Exposé novels were followed by articulate lady in-fighters, who indoctrinated and organized. Soon the compliment to labor was returned: the Knights of Labor and the AF of L put their weight behind the women's suffrage movement.

In the twentieth century, pioneering wage and hour

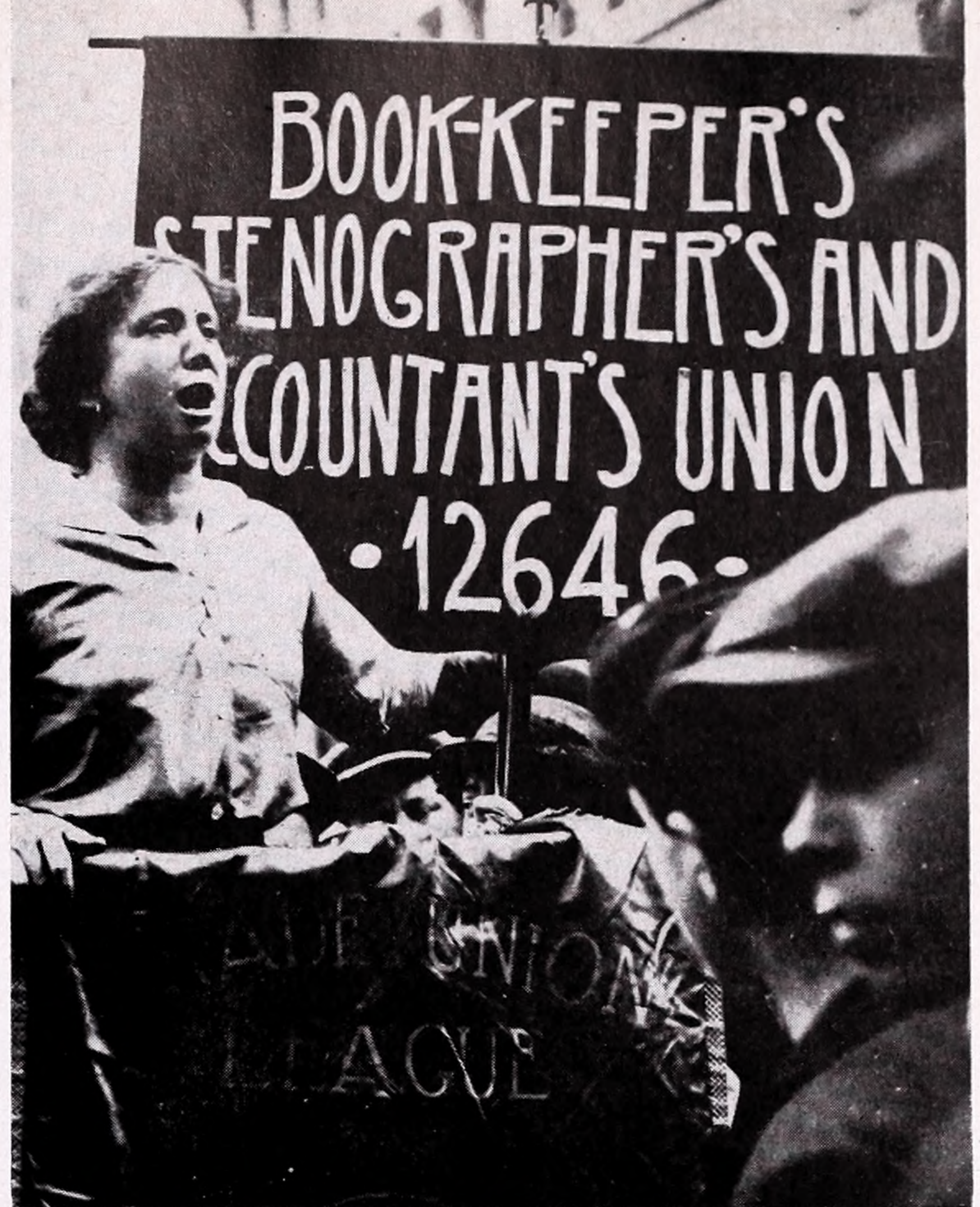

Rose Schneiderman, famous female trade unionist

legislation for women set the pattern of broader labor reform for all. The establishment of the Women's Bureau in the Department of Labor in 1920 bolstered the campaign to secure improved working conditions. Just thirteen years later a presidential cabinet was graced by a female Secretary of Labor!

Speaking out for peace . . .

Ardent pacifists—from the eighteenth-century Shaker leader, Mother Ann Lee, through the feminists who also argued for peace, to the peace-marching housewives of the 1960's—called for a radical shift from man's approach to the resolution of international conflict. Other women worked for peace through collective security, international understanding, freer trade, and aid to developing countries. Women's groups opposed traditional American isolationism, backed the League of Nations, and urged public acceptance of the United Nations. Special recognition of the role of the educated woman in the establishment of peace came with the appointment of Dean Virginia C. Gildersleeve of Barnard College as the only woman delegate of the United States to the San Francisco Conference of 1945, which drew up the Charter of the United Nations.

Demanding and finally getting the vote . . .

The success of the women's suffrage movement was the achievement of generations of resolute women. Abigail Adams and Mercy Otis Warren had petitioned to have women's rights guaranteed by the Constitution. But it was not until the Seneca Falls Convention of 1848 that American women made their first collective protest against

the legal, economic, and educational injustices which victimized them. Even then, when Elizabeth Cady Stanton suggested that voting rights be included among their grievances, the Quakeress Lucretia Mott admonished her, "Elizabeth, thee will make us ridiculous." Despite the vigor of the early feminists, the only pre-Civil War victory was in Kansas, where women were permitted to vote for school boards. After the war, tireless campaigning and enormous sacrifice widened the suffrage, especially in the new territories of the West. The movement for a federal amendment accelerated during the Progressive Era, shifting into high gear as women applied political pressure in the 1914 Congressional elections and the presidential election of 1916. Led by strategists like Carrie Chapman Catt, countless women pooled their efforts to secure the passage of the Nineteenth Amendment in 1920.

In modern times they take on everything . . .

Although a leading political pollster has asserted that there is no such thing as "the women's vote," there is a stubborn notion that women are influenced in their choice of a candidate by such irrational considerations as looks, voice, and baby kissing. Thus, when women were given the vote, the major parties hastened to double the size of their committees, creating women's posts to correspond to each of the men's, on the theory that only women could be trusted to penetrate the vagaries of the new electorate. A woman's knowledge of her neighbors, her spare time, together with her willingness to stuff envelopes, make telephone calls, and get the district organized right down

to the precinct level, have endeared her to the party.

But it is not always appreciated that women have been innovators as well: they held the first meetings where candidates from opposing parties were heard together; they sent out the first questionnaires asking candidates of all parties how they stood on the issues; they conducted the first get-out-the-vote campaigns; they were the first to circulate records of how incumbents had voted on certain issues.

Seeking—and holding—office . . .

While the name of the first lady to hold a local political office is not known, legions of her sisters have been elected tax collectors, sheriffs, members of school boards, alderman, councilmen, city managers, and mayors. It is in local politics that women most frequently indentify with candidates of their own sex, often reversing long-standing political loyalties and the fortunes of entrenched politicians. On the state level women first made dramatic progress in the 1920's when "Ma" Ferguson of Texas and Nellie Ross of Wyoming were elected to succeed their husbands in the governorship. As members of state legislatures and delegates of their states to the national party conventions, women have been forging ahead at a still more rapid pace.

Attaining national influence . . .

The first Congresswoman was elected in 1916, during the years of the stepped-up suffrage campaign, and the first lady Senator was appointed in 1922, two years after victory had been achieved. Since then female voices have been heard increasingly in the houses of Congress. But on the national level, where stakes are high and pressures strong, party professionals still tend to honor their old rule of thumb: only when the candidate's fate seem assured in advance, whether for victory or defeat, should a woman be nominated. In recent years politicians like Congresswoman Clare Boothe Luce and Senator Margaret Chase Smith have indicated that women candidates are not pawns but personalities with ideas and principles all their own. To this day, however, many people flinch at the thought of a woman for President. Designed to overcome this skepticism, Senator Smith's forthright announcement of her candidacy for President may be the single most effective act of a woman in politics.

Serving as policy makers . . .

The appointment of a former social worker, Frances Perkins, to the cabinet of Franklin Delano Roosevelt marked the storming of another male citadel. Women in high appointive posts, like Miss Perkins and later Oveta Culp Hobby, Secretary of Health, Education and Welfare in the Eisenhower administration, have generally been asked to oversee matters of social welfare. There have been interesting exceptions, however, like Anna Rosenberg who was called upon to help solve the vast manpower problems of World War II. Recently Katie Louch-

heim, Deputy Assistant Secretary of State, evidenced a spirit of feminine innovation when she called for a "getting-to-know-you" program which would enable American citizens and their representatives abroad to become better acquainted. In thousands of communities across the land, lesser known ladies formulate policy on commissions dealing with such matters as education, housing, zoning, and recreation.

Negotiating with other nations . . .

Except for those who were born into it, the arena of world politics has in the past admitted few women, but global politics today is more closely tied to many of women's traditional concerns—peace, social welfare, population control, medical advance, cultural and educational improvement. To many, hope for progress was embodied by Eleanor Roosevelt, United Nations representative to the United Nations Human Rights Commission. And in the Foreign Service itself, women have in recent years held posts as imposing as Ambassador to Italy and as challenging as Minister to Bulgaria. An asset that these and other ambassadors have enjoyed is cited by Marietta Tree, successor to Mrs. Roosevelt at the United Nations: "My sex has also been a help. Diplomats are very gallant by nature." As unofficial diplomats, women are playing a crucial role in the people-to-people programs that seek closer human ties among nations.

Shaping opinion . . .

The public demeanor of the official wife inevitably sways the voter, and hence, the political fortunes of her husband. Often she is content to remain helpmeet and homebody, but more and more she rings doorbells, cajoles voters, revels in backstairs politicking, speaks before women's groups, and takes an active interest in issues. Molding opinion more directly, women in large numbers, both in and out of political parties, have campaigned for new schools and amendments to city charters, worked for reapportionment of legislatures, new constitutions, city manager government. As persistent lobbyists, they have influenced legislators on a variety of vital issues. They have been writers like Ida Tarbell and Dorothy Thompson, leaving the stamp of their ideas upon millions of readers. And they have been academics like Vera Micheles Dean and Gwendolen Carter, making scholarly contributions to the understanding of international affairs.

The unfinished business of America constantly challenges women dedicated to the welfare of their own and of succeeding generations. In civil rights, education, urban renewal, community health, voter registration, the status of women, and the struggle toward peace, the problems are as urgent as they are difficult of solution. If women are to be more effective politically, they must accommodate their private domestic obligations to their public responsibilities and develop greater confidence in their own legacy of political action.

WOMEN IN POLITICS

Right, the first woman elected to the U.S. Senate, Hattie Caraway of Arkansas, denounces the appeasement of the Neutrality Act before American entry into World War II. Below, suffragettes celebrate their victory in 1920.





WOMEN IN POLITICS

Above, New York Representative Katherine St. George addressing a Republican Convention. Left, Assistant Secretary of Defense Anna Rosenberg inspects infantry living quarters in Korea in 1952. Opposite, upper left, U.S. representative to U.N. Human Rights Commission, Marietta Tree, discusses ways of ending intolerance with the Venezuelan delegate in 1961. Opposite, upper right, Mrs. Daisy Bates, state president of the NAACP, protests "dual service" in downtown Little Rock, Arkansas, stores in 1960. Opposite, lower, Women Strike for Peace demonstration in front of the White House in 1963.



NEWS ROUNDUP

On Campus

In honor of the College's seventy-fifth birthday last October, October was proclaimed Barnard College month in New York City by Mayor Robert F. Wagner. The presentation of the proclamation was made at the opening assembly of the 1964-1965 academic year.

The Mayor's proclamation cited the strong link between the College's students, alumnae, administration and faculty, and the city. The proclamation notes that the students share in the rich resources of the City of New York, and maintain an interest in its welfare; that alumnae have contributed to its cultural, social and political life; and that the faculty and administration have in the seventy-five years since its founding consistently maintained standards of academic excellence and a sense of public service.

President Rosemary Park, welcoming the 1,550 undergraduates, a record number for Barnard, declared that young people "observe increasingly that adult men and women are retreating before the complexities of our time into neuroses, apathy, and promiscuity . . . into simplified economic and political doctrines and all the various postures of fear."

"Students come to college with the hope, largely unexpressed, that the college can help them to cope more honestly with modern life. They would not be in college," she continued, "if they did not recognize an obligation to come to grips with these problems."

Miss Park said, "Related to the complexities of our world and the expansion of the universe is the fact that neither in the social realm, nor in nature, is any authority established by history or revelation which we all accept. The lack of authority and the complexity have fostered the temptation to negate the confusions, not by examining or analyzing them but by accepting a simple solution.

"Since part of our complexity results from the collapse of authority and tradition in both political and ethical areas, experience of art is of particular significance." Miss Park suggested that from the study of history, science, and the arts "we can create a style and order our impulses, and expect that men will voluntarily adhere."

Dr. Henry A. Boorse, dean of the faculty, announced the completed renovation of the new "cooperative" dormitory at 616 West 116th Street. The new building houses 207 upperclassmen who occupy apartment-like suites and are responsible for preparing their own meals.

* * *

According to preliminary reports by the College's Dean of Studies and the Placement Office, the Class of 1964 (375 strong, the class was the largest ever to be graduated from Barnard) is maintaining the trend of this decade with almost half the students continuing their education in graduate schools, and an equal number taking full-time jobs. Another trend continues: sixty-

one members of the class were married at the time of graduation.

Mrs. Ethel Paley, director of the Placement Office, points out that it is becoming increasingly difficult for graduates to be placed in teaching positions with only a bachelor's degree. Students are being urged to continue school for a fifth year of specialized training. The Master of Arts in Teaching is a popular graduate program.

Five members of the class joined the Peace Corps, with assignments in Morocco, Tunisia, French West Africa, Thailand and Ethiopia, and others are teaching in Egypt and India under the International School Service Teaching Internship program.

Mrs. Paley said that the class showed a great deal of interest in both city and federal government civil service examinations and the junior administrative careers which the service offers.

Beginning salaries, Mrs. Paley noted, are often higher for those entering the scientific fields, with the highest salary recorded so far going to a chemistry major who is earning \$6,500 a year. Salaries in non-scientific fields are between \$80 and \$100 a week.

* * *

"Concerted action against apathy, re-evaluation of curriculum, and activity on housing, are the issues in this year's elections of undergrad officers. . . ." These words, spoken during the campaign for student government positions, characterized the flurry of activity during the 1964 spring term at Barnard. Elections in the dormitory and student governments drew unusually large numbers of voters and the renewed enthusiasm for "getting something done" left in its wake many of the desired changes in the residence halls, in student government and in the curriculum.

A re-evaluation of the student government resulted in a school-wide election for a choice of one of three: the "old" system, temporarily abolished in 1963, the "new" streamlined system which has been given a year's trial period, and the "revised" system, which attempts to combine the good points of both the old and the new. The student body voted overwhelmingly for the revised

(Continued on p. 21)

BARNARD FUND ANNUAL REPORT 1963 -- 1964

OVERALL BARNARD FUND TOTALS

A total of \$987,678 was received by the College in gifts, grants, and pledges during 1963-64. Of this, alumnae gave \$553,625 as follows:

- \$ 24,627 in life income contracts
- 60,000 in special gifts
- 143,701 in bequests in excess of \$10,000
- 325,297 in annual gifts, including up to \$10,000 in bequests.

ANNUAL GIVING COMPARED TO LAST YEAR

Annual alumnae giving in 1963-64 greatly surpassed that of the previous year, due to a substantial increase in gifts of \$500 and over as well as in the total number of gifts. Alumnae in the 1910-1919 classes gave the largest percentage of the 1963-64 class giving total -- 26% or \$74,780. Of all the non-reunion classes, the Class of 1930 had the greatest increase in the amount given exclusive of bequests.

Participation of those solicited dropped from 46% to 44% because the figure for 1963-64 was computed on the basis of the number of donors, whereas in the past it had been computed on the basis of the number of gifts. If each donation from the same person were counted separately, the percentage of participation would have been the same as last year. Of all the non-reunion classes, the Class of 1932 had the greatest increase in participation.

REUNION CLASSES

A total of \$79,494 was given by alumnae celebrating reunions; 50% of the alumnae in 12 classes answered the appeal. The Class of 1914 showed the greatest increase in the amount raised as well as in participation.

"343"

*Alice Kohn Pollitzer
In memory of
Mabel Parsons
Estate of
Bertha Van Riper Overbury
Eva Sherwood Potter
*Estelle Elkus Galston
Estate of
Mary B. Moore
*Louise Shaw Richards
Aline C. Statford
Louise De Hart Fuller
*Anna E.H. Meyer
Agnes Dickson
George Mary Drew
*Virginia C. Gildersleeve
Elsie Mabel Kupfer
*Adelaide Hoffman Marvin
*Marjorie Jacobi McAneny

CLASS OF 1900

*Theodora Baldwin
Agnes L. Bennett
Jane B. Gillespy
Virginia Newcomb
Florence Miller Sill

CLASS OF 1901

Marguerite Upton Brehaut
*Hilda Josephthal Hellman
Estate of
Clara E. Hudson
In memory of
Lillie Jacobs Miller
Estate of
Olive Barrick Rowland
In memory of
Meta Pollak Sachs
Florence L. Sanville
Madalene Heroy Woodward

CLASS OF 1902

Estate of
Frances E. Belcher
Katharine Armstrong Bloch
Helen Phelps Clark
*Carita Spencer Daniell
*Olive Dutcher Doggett
*Alma Rosenstein Mathias
Ethel Leone Newman
Mary Budd Skinner
Margaret Clark Sumner
Frances Berkeley Young

CLASS OF 1903

In memory of
Helen King Blakeley
Mary Moen Brown
*Anna Ware Collins
Maisie Shainwald de Kerchoue
Mary Lindsley Groff
*Gertrude Clark Hitchcock
Clare M. Howard
Lucile Kohn
Elsbeth Kroeber
Ellen Rushmore McKeon
Jean W. Miller
Laura Van Cise Miller
*Mary Harrison Morse
*Elsa Herzfeld Naumburg
*Helen Rogers Reid
Florence Chessman Remer
*Lucy Fidelia Sherman
*Katherine Poole Sterrett
*Elizabeth I. Thompson

CLASS OF 1904

In the name of
Caroline Lexow Babcock
*Florence L. Beeckman
Elsie Bushong Boyd
Edith Butts
Edith Van Ingen Darling
In memory of
Katharine Swift Doty
*May Parker Eggleston
Helen S. Elting
*Jean Loomis Frame
*Doris P. Gallert

Edith J. Haas
Agnes Durant Halsey
Jessie Hoyt
Florence Eddy Hubbard
*Charlotte Fountain Lewis
Romola Lyon Lyons
Rose Marie McCormick
*Bessie Swan Nelson
Jeannette Stobo Pensel
Ruth Stern Schloss
*Helena Fischer Shafroth
*Clara Applegate Thomas
Mary Frothingham Tolstoy

CLASS OF 1905

Ruth Reeder Arbuckle
Lulu Carpenter Bayles
Georgina Bennett
*Alice Rheinstein Bernheim
*Fannibelle Leland Brown
Anna Boss Campbell
Alice Draper Carter
Bessie Scott Conant
*Helen Wilking Cooley
Anna Thorp Cowley
Anna Tattershall Dean
*Elizabeth Day Fowles
*Ethel Hendricks Frank
Elizabeth Buckingham Gentleman
*Edwina Levy Hayman
In memory of
Margie E. Hoffman
Edith Dietz Janney
*Pamela W. Lyall
Edith Fettretch Marsh
Carrie Kaplan Medalie
*Florence A. Meyer
H. Beatrice Anderson Moses
Eleanora Munroe Pringle
Mary Lee Weisse
*Edith Welle
*Blanche Reitlinger Wolff
Edith Handy Zerega di Zerega

CLASS OF 1906

Senta Herrmann Bernhard
Dorothy Brewster
Ethel Knox Colter
Jessie Parsons Condit
Nellie Darling Dickerson
Elizabeth Evans Easton
Elsie Ehrich
Florence E. Foshay
Edyth Fredericks
Florence Lilienthal Gitterman
Adelaide Hart
Mabel Rich Horton
Edith Somborn Isaacs
Faith Chipperfield Kelley
Fannie Mayer Korn
Hazel H. Plate
*Elizabeth S. Post
Olive C. Purdue
Edna Stitt Robinson
Madeline Dorothea Rohr
Marjorie Brown Sherwood
Marion Loder Simons
*Eleanor Holden Stoddard
Elsie Kohut Sulzberger
Mary Murtha Webb
Mildred A. Wells

CLASS OF 1907

In the name of
Charlotte Oesterlein Abraham
*Helen Goodhart Altschul
Margaret Bailey Barbour
*Beatrice M. Bernkopf
*Josephine Brand
*Elsie Schachtel Dayhoff
Helen G. Deacon
M. Elizabeth Lord Dumm
Alma Joachimson Greenwald
M. Barbour Walker Hadley
Helene J. Harvitt
Judith Bernays Heller
*Lucile Grant Hovey
*Lucetta P. Johnson
Daisy Yale Kilian
Helen Tracy King
Mabel Macdonald McWilliams
*Agnes Ernst Meyer

*Louise C. Odeprantz
In memory of
Josephine Paddock
*Josephine S. Pratt
Helen Perry Reynolds
Eva Jacobs Rich
Anne Carroll Rose
Elizabeth S. Rusk
Elizabeth Tredwell Stebbins
*Clara Smith Tedder
*Sophie P. Woodman
Emma Cole Young

CLASS OF 1908

Marguerite Newland Barron
Martha Boardman
Mary Honor Budds
Marion Crowell
Elizabeth Fox De Cou
*Ellen O' Gorman Duffy
Agnes Marshall Gardner
Jessie F. Houston
Eleanor Hufeland
Helen Loeb Kaufmann
Estate of
Anna Mildred Kerner
Florence Wolff Klaber
Louise Traitel Loeb
Evelyn B. Macdonald
*Gertrude Wells Marburg
Florence R. Mastin
Josephine Cooke Pashley
Mabel Peterson Paul
Rose Beekman Sittenfield
Hilda Welles Stidfole
Anne G. Turnbull
Olive Roe Wallstein
Edith Ferns Werner
Catherine B. Woolsey
Margaret H. Yates

CLASS OF 1909

Elsie Smith Bard
F. May Ingalls Béggs
Marion Alice Boyd
Florence Wolf Brill
Winifred Barrows Brush
Emma Bugbee
Una Logan Dale
Mary C. Demarest
Anna Holm de Monseigle
Eugenia C. Lee Druley
*Jessie Levy Féist
Antoinette Fransioli
Blanche Samek Garrick
Mildred Woodhull Good
*Ethel L. Goodwin
*Alice Catherine Grant
Lena Mandel Grossman
Eva vom Baur Hansl
*Ruth G. Hardy
*Ethel Nyitray Herrmann
*May Stark Hildesley
*Ethel W. Hodsdon
*Hannah Falk Hofheimer
*Anne Ver Planck Humphreys
Alice G. Jaggard
Margaret Kenney Jensen
*Lois Kerr
Evelyn Holt Lowry
Myra McLean
Helen McPherson
Hortense Murch Owen
Hilda Hedley Perry
Edith Josephi Phillips
Beatrice Beekman Ravner
Jessie Cochran Reymond
Adelaide A. Richardson
Antoinette Riordon
*Sara Rome
Una Bernard Sait
Sophie Rich Samek
Dean Smith Schloss
Rose Levy Schneider
Edna Cassebeer Sheffield
Mabel Cowen Strauss
Lucy I. Thompson
*Eleanor Gay Van de Water
*Dorothy Calman Wallerstein
In memory of
Helen Scheuer Wallerstein
*Ethel Weston Welch
*Mathilde Abraham Wolff
*Jennie D. Wylie

In memory of
Helene Boas Yampolsky

CLASS OF 1910

Laura Stryker Alexander
Florence Hopewell Axtell
Rosetta Platt Bridgers
Dorothy Kirchway Brown
Hazel Woodhull Cline
Helen L. Crossman
Edna Fancher Darling
*Margery K. Eggleston
*Lilian Eggleston
Florence Rose Friend
Bessie Holzman Greenwald
Helen Worrall Haight
Corinne Russell Hamilton
Nannette F. Harlo
Gertrude Hunter Howard
Frances Burger Kopp
Carrie Fleming Lloyd
Adelaide Loehrsen
Eleanor M. Martin
Florence Read Miles
Marion Monteser Miller
*Mabel McCann Molloy
*Rosanna Moses
Bertha Firebaugh Osberg
Margaret Renton
Helene Wise Rothschild
*Edna Heller Sachs
May Herrmann Salinger
Johanna J. Schwarte
Ellen Maison Stetler
Jessie Nottingham Strong
Etta A. Waite
Hazel Irene Wayt
Marion Weinstein
*Harriet Fox Whicher

CLASS OF 1911

Dorothy Salwen Ackerman
*F. Aurill Bishop
Emilie E. Bruning
*Emily Burr
Therese Cassel
Harriet Currier Elliott
Josephine Bosch Emberton
Estate of
Marion Pratt Fouquet
Agnes Nobis Frisbie
Vera Amanda Fueslein
Marie Maschmedt Fuhrmann
*Georgiana Sandford Gilman
Elsie Gleason
*A. Margaret Morgenstern Green
Hetta Stapff Halloran
Charlotte Verlage Hamlin
*Stella Bloch Hanau
Florrie Holzwasser
Ida Beck Karlin
Irma Heiden Kaufmann
Ethel M. Kempton
*Eugenia Ingerman Low
May Rivkin Mayers
Edna McKeever
*Adele Duncan McKeown
Penelope Girdner Miller
Natalie Stewart Niles
Olga Ihlseng Nunan
*Alice M. O'Gorman
Mary Polhemus Olyphant
Helen M. Porter
*Otilie Prochazka
Elizabeth Riordan
Augusta Lußgarten Roth
Helen DeM. Runyon
Ethel Schlesinger Salsbury
Mildred L. Sanborn
Myrtle Shwitzer
Evelyn Dewey Smith
Rose Gerstein Smolin
Margaret Hart Strong
*Gladys G. Tallman
*Elisabeth Thomson
*Kate H. Tiemann
Grace Lowell Welch
Linda C. Weymann
*Marian Obendorfer Zucker

CLASS OF 1912

Estate of
Beatrice Stegman Allison

Blanche Hershfield Anspacher
Hilda Boegehold
Gertrude Borchard
Ernestine Isabel Brand
Philadelphia Sharp Carpenter
Molly B. T. Coyle
Ruth Guy Dieuaide
Mildred Dodge
Edith Morris Duncan
Elsa Heller Ernst
*Alice Belton Evans
Grace Fisher Farnum
Lucy Landru Fountain
Irene L. Frear
*Anna C. Hallock
Pamela Poor Harris
May Greenwold Heig
Margaret Southerton Hough
Frances Rogers Howell
Louise Fitz Howell
Pearl Ralph Hoyt
Irene G. Johnson
Elizabeth T. Jones
Paula C. Lambert
Lucile Mordecai Lebair
Jennie King MacKay
Eleanor A. Mathews
Florence Rees Moore
Elizabeth Stack Murphy
*Isabel Koss Murray
Marion Heilprin Pollak
Margaret Kutner Ritter
*Hester Mary Rusk
Caroline Sandal Salit
Marjorie O'Connell Shearon
*Virginia Smith
Edna Ziegler Snyder
Dorothy A. Spear
Louise Nyitray Trueblood
*Catherine M. Walther
Florence VanVranken Weber
Phebe Hoffman Whitsett
Anne Stavely Wilson
Margaret E.M. Wood
Elsa Wunderlich
Elinor Franklin Young

CLASS OF 1913

Bessie MacDonald Allen
*Mariette Gless Barkhorn
Hella Bernays
Alice G. Brown
*Mary Stewart Colley
Jane Savage Cunningham
Alberta C. Edell
Alene Stern Erlanger
*Ethel Webb Faulkner
*Emma Frieder
Ethel Belle Goede
Harriet L. Goldman
Elsa Gottlieb
*Helen Foland Graham
Sallie Pero Grant
Esther Burgess Hadsell
Edith Halfpenny
*Gertrude Morris Hannan
Marion Newman Hess
Helen Dana Howard
Dorothy Cheesman Howe
*Edith L. Jones
Marguerite Neugass Katzenstein
Eleanor Houghton Letts
*Jeannette van Raalte Levison
Joan Sperling Lewinson
Mary Hillas Lithgow
Priscilla Lockwood Loomis
Dorothy Kinch Luster
Miriam Grenelle Mandalian
Grace Brown Manning
Lillian Waring McElvare
*Amelia R. Mumford
*Mary B. Mumford
Katherine Pollard Noble
Irma Unti Paganelli
Mary Paxton Pender
Marguerite Allen Pentlarge
Mollie Katz Perlman
Harriet W. Poore
Lucy R. Powell
Louise Comes Reeve
Margaret C. Richey
*Viola Turck Ryder
Augusta Magid Sachs

Harriet Seibert
 Eleanor Oerzen Sperry
 Hazel Martin Spicer
 M. Gladys Slade Thompson
 Irma von Glahn
 *Mary Voyse
 Margaret Kelley Walsh
 May Hessberg Weis
 Helen Crosby West
 Louise Bartling Wiedhopf
 Naomi Harris Wolfson

CLASS OF 1914

*Edith Mulhall Achilles
 Mary Kenny Allen
 Frances Mills Anwyl
 Dorothy Herod Atwood
 Bertha R. Badanes
 Helen Shipman Bayliss
 *Elsa G. Becker
 Judith S. Bernstein
 Edith Stirn Bingham
 Winifred D. Boegehold
 Gertrude Stephens Bogue
 *Muriel Bowden
 Ethel Rankin Broatch
 Frances Gates Brownell
 Caroline L. Burgevin
 Louise Silverman Campe
 Margaret I. Carman
 Grace Coffin Cholmeley-Jones
 Alice V.D. Clingen
 *Louise Fox Connell
 *Esther Beers Corregan
 *Jean Barrick Crane
 Eunice M. Curtice
 Jane E. Dale
 Beatrice Heinemann Deschere
 *Helen R. Downes
 Mary Walker Edwards
 Margaret Morgan Gahn
 Ruth Marley Galey
 Julia Bolger Garnjost
 Edna Hess Goldsmith
 Gladys Seldner Gumbinner
 Edith Davis Haldimand
 *Esther Ware Hawes
 Louise Adams Holland
 *Rita Hilborn Hopf
 Irene Track Hraba
 Jeanette Unger Kander
 Anna Sherline Kaplan
 Elizabeth Scovil Karsten
 Wilhelmina T. Keith
 Anne E. Kelley
 Elizabeth Macauley
 *Daisy A. MacLean
 *Mary Lee Mann
 Gertrude Hearn Marquard
 Corinna Reinheimer Marsh
 Virginia Brittain Martin
 Margaret Peck Mascrot
 Margaret Brittain McLaughlin
 Helen I. McVickar
 Marguerite Schorr Meyer
 Gladys Bateman Mitchell
 Christina Grof Mowat
 E. Adelaide Owens Nieland
 Regina O'Sullivan
 *Lucie A. Petri
 Mary Lawler Quimby
 *Gertrude M. Raff
 Jeannette Schulman Ratner
 Fanny Schwartzman Ress
 *Sophie Andrews Root
 Charlotte Lewine Sapinsley
 *Elizabeth M. Schmidt
 Marguerite Engler Schwarzman
 Minnie Baum Siskind
 Hattie Rachel Sondheim
 Ethel N. Cherry Spence
 Sarah E. D. Sturges
 *Iphigene Ochs Sulzberger
 Eleanor Hadsell Thornton
 Mary Ross Townsend
 Emily Lowndes Van Tassel
 Marie Clinch Walker
 Alta Ord Waller
 *Lillian S. Walton
 *Luisa Ros White
 Ruby B. Wilber
 Rose Marie Wise Younker

CLASS OF 1915

Millicent Lubetkin Aaronson
 Edith Stiles Banker
 Anna Paddock Barton
 Elizabeth Trundle Barton
 Estate of
 Linnea H. Bauhan
 Fredericka Belknap
 Edith Berger
 *Lois Martin Blagden
 Helena Lichtenstein Blue
 Eleanore Louria Blum
 Dorothy Dean Boorman
 *Marion Allen Borden
 Henrietta Krinsky Buchman
 *Sophie I. Bulow
 Beulah Weldon Burhoe
 Freda Kirchwey Clark
 Nina Washburn Demuth
 Marie Doody Eltz
 Sarah Engel
 Grace Greenbaum Epstein
 Ruth Doris Evans
 Bertha Fink
 Ruth Gross First
 *Mildred Fitz-Randolph
 Clara Lillian Froelich
 Rosalie Wasserman Fromm
 Mary Gray Gile
 Estelle Krause Goldsmith
 Frances W. Grimes
 Jessie Grof
 Edith G. Hardwick
 *Lucy Morgenthau Heineman
 *Rosalie Nathan Hendricks
 Dorothy Stanbrough Hillas
 Marjorie Hillas
 *Margaret Pollitzer Hoben
 Frances M. Howell
 Grace Louise Hubbard
 Virginia Pulleyn Kingsley
 Katharine Fox Krenson
 Annie Fuller Kuever
 *Fannie Rees Kuh
 *Ann G. Kuttner
 Helen MacDonald Kuzmier
 Emily G. Lambert
 Lucy Cogan Lazarus
 Emma Kelley Locke
 Natalie Wood Logan
 Dorothea Storer Mann
 Lucie Howe Matthews
 *Clara Woollie Mayer
 Ruth Asserson McClure
 Edith Goldstone Meier
 *Edna Astruck Merson
 *Mildred L. Moses
 In memory of

Regina Murnane
 Irene Hickok Nelson
 Frieda Fleer Nickerson
 Irma Meyer Odza
 Elsie M. Oerzen
 Alma Herzfeld Oppenheimer
 *Elizabeth Palmer
 Olga Marx Perlzweig
 Estelle Wasserman Plaut
 Elsie Chesley Porterfield
 Grace E. St. John
 *Catharine Fries Schick
 Louise Oppenheimer Sloss
 Sarah Lull Smith
 Rosalie Appelt Stern
 Lillian Jackson Sullebarger
 Dorothy Krier Thelander
 Margaret Terriberry Thomas
 *Elise Tobin
 Isabel Totten
 *Helen Blumenthal Valentine
 Helen Lachman Valentine
 Alice J. Webber
 *Ray Levi Weiss
 *Katharine Williams
 *Helen Zagat
 Fannie Anson Zamkin

CLASS OF 1916

*Ottillie Popper Appel
 Eva Pareis Bates
 Marie Kellner Berman
 Esther Wallach Bernard
 *Evelyn Haring Blanchard
 Edna Thompson Brundage
 Jean Rosenbaum Cahen
 Eleanor Elliott Carroll
 *Ida Blount Cheatham

Francenia S. Child
 Dorothy Reaser Clarke
 Estelle O'Brien Cogswell
 Ruth Cohen
 Marjorie Hulskamp Craig
 In memory of
 Mary Lindsay Crockett
 Gertrude Ross Davis
 Margaret Forman Davis
 Harriet Wishnieff de Onis
 Theresa Levy Dirnfeld
 Gertrude Dunphy
 Dorothy King Eddy
 Lillian Shrive Esser
 Mary Dorothy Farrell
 Edith Rowland Fisher
 Olive Hogan Fleckenstein
 Lillian Exstein Foster
 Eleanor Hubbard Garst
 Edith Grossman Grun
 Dorothy Hall
 Eleanor Wallace Herbert
 Miriam Mirsky Ittelson
 Daisy Appley Koch
 Mabel P. Lee
 Doris Maddow
 Ruth Salom Manier
 *Mabel Wells McAnney
 Kathryn Trowbridge McCormick
 Marian Kelly McCormick
 Dorette Fezandie Miller
 Marie Chancellor Miller
 Ruth McKelvey Moore
 Carolyn Stoff Rice
 *Ida P. Rolf
 Edith Rulofson
 Dorothy Myers Sayward
 Helen Rose Scheuer
 *Louise Talbot Seeley
 *Emma Seipp
 Helen Rosenstein Shapiro
 *Margaret P. Simmons
 Frances Magid Sneider
 Helen Bloom Solomon
 Madeleine Ros Taylor
 Mary Powell Tibbetts
 Gladys Barnes Totton
 Evelyn van Duyn
 Helen E. Walther
 Gertrude Schuyler Whitney
 *Margaret Fries Woolf
 *Katharine McGiffert Wright
 Marion Whyte Wright
 Gertrude Rabinowitz Zuckerman

CLASS OF 1917

*Gertrude Adelstein
 Ruth Jennings Anderson
 Adela Girdner Atwood
 Elinor Sachs Barr
 Helene Bausch Bateman
 Alice C. Burns
 *Anna Hermann Cole
 Agnes Saul Conroy
 *Elsa Becker Corbitt
 Dorothea E. Curnow
 Evelyn N. Davis
 Babette Deutsch
 Sara Lewin Diska
 Olive L. Dunn
 *Beatrice Lowndes Earle
 *Cora Morris Ehrenclou
 *Margaret Moses Fellows
 Anita Frenzel
 Marguerite MacNair Garlinghouse
 Eleanor Wilkens Graefenecker
 Ethel C. Gray
 Rose R. Gray
 Florence Oppenheimer Greenberg
 Sylvia R. Hecht
 Mildred Heyman Herman
 Elinore Morehouse Herrick
 Marion Strauch Hill
 Elizabeth Wright Hubbard
 Mary Talmage Hutchinson
 *Grace Bonnell Johnson
 Lucie Burgi Johnson
 Grace Diercks Kaas
 Geraldine Krause Kahn
 Helena Frances Kent
 Marion Struss Knowlton
 *Frances Krasnow
 *Charlotte Martens Lee
 Dorothy Flagg Leet

*Margaret E. Lennon
 *Ruth Wheeler Lewis
 Amelie Hall Long
 Katherine Kahn Lorch
 Edith Cahen Lowenfels
 Alice P. Luckings
 *Marguerite Mackey
 Freda Wobber Marden
 Amanda Schulte McNair
 Lucy Karr Milburn
 Gladys Kemard Moore
 *Gulli Lindh Muller
 Viola Teepe Norton
 Gladys Louise Palmer
 Solveig Stromsøe Palmer
 Miriam Seadler Polowe
 Vernetta Stebbins Porter
 Miriam Siff Ratzkoff
 Ruth B. Edmondson Reddish
 Claire Patterson Redmond
 Ada Chree Reid
 Sabina Rogers
 Elizabeth Man Sarcka
 Irma Hahn Schuster
 Marion Kidd Schwaneflugel
 Ruth Kannofsky Sengstaken
 *Irma Meyer Serphos
 Evelyn Davis Sharp
 Hilda Rau Slauson
 Paula Bernholz Smyth
 Christine Robb Thompson

CLASS OF 1918

*Mary Foster Barber
 *Edmere Cabana Barcellona
 Helen Purdy Beale
 *Edith Baumann Benedict
 Elsie Oschirin Bregman
 Katharine Stewart Brookman
 Fannie Rubenstein Bruner
 Elsa Grimm Bunn
 Ruth Z. M. Buvington
 Louise I. Oberle Chamberlin
 Mary Griffiths Clarkson
 *Edith Mook Craig
 Ethel G. Dawbarn
 Helena Shine Dohrenwend
 Carol Grimshaw Dupy
 *Hildegard Diechmann Durfee
 Esther Sutton Elliott
 Sophia Schulman Felton
 *Charlotte Dickson Fisher
 Margaret Flora
 Marie Bernholz Flynn
 Virginia Williams Foote
 *Dorothy McDonald Fouquet
 Ruth Hays Friend
 *Wendela Liander Friend
 Lucile Keeler Fuller
 *Mary Welleck Garretson
 L. Margaret Giddings
 Sophia Anson Harrison
 Sylvia Poole Hay
 Frances F. Haynes
 Louise Heuterkes
 Shelby Holbrook
 Viola Williams Hotson
 Elizabeth Terriberry Hoyt
 Dorothy M. Jacobs
 Bertha Sherline Jovis
 Louise Holloway Joyner
 Margaret Rothschild Katzenstein
 Margaret Darrow Kempton
 Frieda Kenyon
 *Hedwig Koenig
 *A. Jacqueline Longaker Kranz
 Nell Farrar Lawrence
 Isabel Foote Leavenworth
 Florence M. Lennon
 Kathryn Cutler Lincoln
 Hazel Jennings McEntee
 Rhoda J. Milliken
 Mary Craig Millis
 Katherine Pott Mungall
 Mary M. Murphy
 Isabelle Murtland Page
 Margaret Harrison Peele
 Bertha Fischel Rafsky
 *Helen Grayson Rafton
 Dora Randell
 Eva Anna Reinke
 Esther A. Rogers
 Bessie Newburger Rothschild
 Aline Etta Sanborn

Margaret Schlauch
 Dora Kahn Seldin
 Clarice Annie Smith
 Anna Irby Stephens
 Elizabeth M. Stewart
 Helen Stevens Stoll
 *Florence Barber Swikart
 Dorothy Dirkes Turnquist
 Dorothy Graffe Van Doren
 Pauline Grossman Vorhaus
 Mary Bensel Wiley
 Esther Schiff Wittfogel
 Marian Levy Wolff

CLASS OF 1919

M. Leone Archibald
 *Aline Buchman Auerbach
 Joyce Borden Balokovic
 Theodora Skinner Barnwell
 *Josephine Powell Beaty
 Isabel Smith Bemis
 Elsa Koch Betz
 Militsa Medigovich Boatright
 Myrrha Wesendonck Borum
 *Grace Munstock Brandeis
 Cornelia Lee Carey
 *Marian Townsend Carver
 Helen Foley Casey
 Elizabeth Herod Chisholm
 Eleanor L. Curnow
 *Verena Grantena Deuel
 Viola M. Diehl
 Constance Lambert Doepel
 Sari Roswell Dunn
 Dorothy Morgenthau Eaton
 *Edith Willman Emerson
 *Pamela Thomas Faber
 Elsie Dochterman Foard
 *Helen Frederickson Fox
 Ruth Morrison Foy
 Marion Warren Fry
 *L. Eleanor Touroff Glueck
 Alice Goebell
 Dorothy B. Goldsmith
 *Gretchen Torek Gorman
 *Sophie Koerner Gottlieb
 Leah Curtiss Gould
 Esther Brittain Graves
 Dorothy Potter Grupelli
 *Gretchen Herrmann
 Leah Konovitz Hurwich
 *Mildred K. Kammerer
 *Marjorie Herrmann Kaufman
 In memory of
 Elecia Carr Knickerbocker
 *Lucile Wolf Koshland
 Lucy Hayner Kurrelmeier
 Ruth Amberg Lachenbruch
 Lucy Carter Lee
 Victorine Mayer Levy
 Marjory Barrington Lewis
 Ernestine Miriam Lind
 Edna Siems Littlefield
 Selma Gross Lorenz
 Edna Brand Mann
 Margaret Armitage Ogden Markham
 Lenore Guinzburg Marshall
 Rose Le Vino McKee
 Anna Weil Mendes
 Gertrude Williams Miller
 Ruth Jarvis Moody
 Dorothy Hall Morris
 Georgia Stanbrough Muller
 Emilie Young Muzzey
 Verna Veit Neugass
 Myra Kohnstamm Neumann
 Elinore Taylor Oaks
 *Marie Muhlfeld O'Donahoe
 *Dorothy Brockway Osborne
 Dorothy Birdseye Palmer
 *Carolyn Whipple Phillips
 Elizabeth Gatewood Pietsch
 Merle Schuster Proctor
 Marion Benedict Rollins
 Estelle Hurewitz Satin
 Helen Saunders
 Vera Klopman Schloss
 *Janet Meneely Shepard
 Bertha Mann Shulman
 Helen L. Slocum
 *Susan Gower Smith
 Bessie Simons Stearns
 Gretchen Torek Stein
 Marjorie Clark Swanson
 Annette R. Sweeney

Gertrude Geer Talcott
 *Adele Alfke Thompson
 Margaret Herod Titche
 *Teresa Tusa
 Edna Van Wart
 Hattie L. Wegener
 Jeanne Ballot Winham
 Julia Treacy Wintjen
 Estelle Jacobs Wolfson
 A. Gertrude Bunker Zufall
 Susanna Peirce Zwemer

CLASS OF 1920

*Lillian Sternberg Auster
 Bervl Siegbert Austrian
 *Ruth Houghton Axe
 Evelyn M. Baldwin
 Katherine Decker Beaven
 Margaret Borden Brown
 *Elizabeth Hobe Burnell
 *Esther Schwartz Cahen
 Susanne Payton Campbell
 Jane K. Chase
 *Winifred Irwin Clapp
 Edna Colucci
 Frances Kidd Cooper
 Julia Lesser Crews
 *Ida Gertrude Everson
 *Lillian Friedman
 *Elaine Kennard Geiger
 Rosina Lynn Geissler
 Dorothy Burne Goebel
 *Beatrice Mack Goldberg
 *Violet Walser Goodrich
 Tekla Landauer Gottlieb
 Helen Barton Halter
 Agnes Marsh Hammarstrom
 Helen Hicks Healy
 Veronica Jentz Hill
 Anne McH. Hopkins
 M. Louise Cox Hopkins
 Claire Schenck Kidd
 Eleanor Gottheil Kubie
 Marjorie Kydd Kydd
 Josephine MacDonald Laprese
 Dorothea Lemcke
 Marjorie L. Lockhart
 *Felice Jarecky Louria
 Ruth Brubaker Lund
 Janet McKenzie
 Ethel C. McLean
 Elsa Meissner
 Paule More
 Lucy Rafter Morris
 Lucille Marsh Murray
 *Margaret G. Myers
 Louisa Eyre Norton
 Mary Opdycke Peltz
 *Alice Barrington Porter
 Elizabeth Valerie Rabe
 Amy T. Raynor
 Elise de la Fontaine Robb
 Janet Robb
 Betsy Anne Schellhase
 Leora Wheat Shaw
 Margaret Rawson Sibley
 *Mabel Gutmann Silverberg
 *L. Granville Meixell Snyder
 *Marion Levi Stern
 Dorothy Robb Sultzer
 Mary E. Sutton
 Henrietta Rose Swezey
 Gladys Wethey Topliffe
 Marion Travis
 Marian Tyndall
 *Marie Elise Uhrbrock
 Margaret H. Wilkens
 Hedwig Liebeskind Zwerling

CLASS OF 1921

Gertrude Ammermüller
 Frances Cocke Anderson
 Portia Kellogg Anderson
 Leonora Andrews
 Marjorie Arnold
 *Mae Belle Beith
 Helen Rivkin Benjamin
 *Gladys Van Brunt Bigongiari
 Marjorie Marks Bitker
 Marilla Dewey Black
 Frances Rudd Blinn
 Dorothy Falk Breitenfeld
 Lillian L. Brower

Anne Schmidt Brown
 Gertrud Schoedler Campbell
 *Grace M. Carhart
 Lillian Luhrman Carls
 Theresa Vogel Copeland
 Alice Cossow
 Leona Balfé Cottrell
 Helen Ball Dean
 *Thelma B. De Graff
 Rachel Souhami de Leeuw
 Dorothy Rhoades Duerschner
 *Irma Reynolds Ehlenberg
 Ann Eisenman
 Frances Brown Eldredge
 Elizabeth Mayer Epstein
 Mary S. Estill
 Eleanor Tiemann Fraser
 Adelaide Von Holten Freudenburg
 Ruth Ehrich Friedman
 Kathryn Small Garber
 Edna W. Gibson
 Ruth Clendenin Graves
 Helen Jones Griffin
 Mary Stuart Gwathmey
 Amanda Hoff
 Mary A. Jennings
 Aldwyth C. Jones
 *Laena R. Kahn
 Marian Baer Kleban
 Edyth Ahrens Knox
 Rhoda Hessberg Kohn
 Beatrice Wormser Lamm
 Ruth J. Lazar
 Frances Williamson Lehigh
 Mildred C. Mabie
 Deborah Kaplan Mandelbaum
 Dorothy Lind Marks
 *Frances K. Marlatt
 Ruth Jeremiah Matson
 Helen L. Mauch
 Edna Fox McGuire
 Mary Dixon-Welch Oehlers
 Venn Milbank Olmstead
 Lillian Fawcett Overton
 Winthrop Bushnell Palmer
 Alice Brady Pels
 *Ethel Ramage
 Olive L. Riley
 Grace Green Robbins
 Agatha Gilbert Roberts
 Edith M. Hutton Rogero
 *Marion Groehl Schneider
 *Mary Wingfield Scott
 Emma Neale Slover
 Mathilde Drachman Smith
 Marie-Louise Soley
 Maude Fisher Sprague
 Sarah Kitay Stein
 *G. Marjorie Phillips Stern
 Gertrude Bendheim Strauss
 Marion P. Sutherland
 *Marie Mayer Tachau
 Pauline Taylor
 Lucille Arkins Thompson
 Ebba Wahlquist Tolg
 Clara Alexander Weiss
 *Lillian Horn Weiss
 *Mildred Peterson Welch
 Bertha M. Wittlinger

CLASS OF 1922

Alice Newman Anderson
 Leah Bates Baggs
 Josephine Ball
 Edith Baird Bowles
 Elise Ludlam Bowles
 Adelaide Martin Bronson
 Alice Peterson Brown
 *Helen Warren Brown
 Margaret Talley Brown
 *Isobel Strang Cooper
 Elizabeth Mac Arthur Corby
 Elizabeth Craig
 Gladys Dow Daskam
 Iris Wilder Dean
 Miriam Knox Dent
 *Eva Hutchison Dirkes
 *Marie Gregory Eckhardt
 Eleanore Starke Frank
 Helga Annette Gaarder
 Dorothy Wilder Goddard
 Elsie Garfunkel Gottesman
 Leah Josephson Hanna
 Eva Glassbrook Hanson

Lucille Herzfeld Harris
 M. Louise Pott Havens
 Anne Holden
 *Muriel Kornfeld Hollander
 *Grace Duncan Hooper
 *Katherine Kraft Hubbard
 Nan Kimball Hulbert
 *Katherine Bassler Keppler
 In the name of
 Edith Shearn Kerrigan
 Hannah Hoffman Klupt
 *Margaret Hannum Lerch
 Lucy Olga Lewton
 Gladys M. Lindsay
 Gladys MacKechnie MacKay
 Margot Emerson Manville
 *Elisabeth Harlow Marden
 *Lila North McLaren
 Celeste Nason Medlicott
 Majel Brooks Miller
 Isabel London Moolten
 Elizabeth Stickle Muller
 Florence C. Myers
 Hudythe Levin Nachamie
 Emily Delafield Peaslee
 Gertrude Mannhardt Penny
 Satenig Harpootlian Pirman
 Elsie Johnson Plumb
 Ruth Stahl Portsch
 Julia Lowe Prosser
 *Agnes Bennet Purdy
 Virginia H. Ranson
 Isabel E. Rathborne
 *Marquerite Gerdau Reynolds
 *Rosalin Melnick Reines
 In memory of
 Elizabeth Reynard
 Edith Heymann Riegel
 Winnifred Tracy Roe
 Louise Emerson Ronnebeck
 Lillian Segal Root
 *Louise J. Schlichting
 *Edith Veit Schwartz
 Louise Rissland Seager
 Ruth Koehler Settle
 Chloe Wachman Sherman
 Alma Spencer Slagle
 Katharine Mills Steel
 Ruth Clark Sterne
 Helen Dayton Streuli
 Lois Adelaide Tuttle
 *Mildred Uhrbrock
 Muriel Bull Ulich
 Marion Vincent
 Adelaide Ogden Von Hemert
 C. Noemie Bryan Watkins
 *Edna E. Wetterer
 Margaret Mary Wing
 Ethel Johnson Wohlson
 *Evelyn Orne Young

CLASS OF 1923

Maydell Alderman
 Anita Smith Appel
 Margaret Arnold
 Leah Murden Bayne
 *Grace H. Becker
 Hortense Koller Becker
 *Alice Boehringer
 Garda Brown Bowman
 Marie V. Brandt
 Emily Galt Bready
 Ruth Adler Burnholz
 Rose Campanaro
 Mary Langton Carroll
 Olga M. Autenrieth Chase
 Katharine Bouton Clay
 Katherine Shea Condon
 Jean Murray Craig
 Yvonne Moen Cumerford
 Edythe Sheehan Dineen
 Winifred J. Dunbrack
 *MaryLee Slaughter Emerson
 Mildred Weaver Feger
 Dorothy Roman Feldman
 Margaret Trusler Fisher
 Minnie Mae Fleming
 Marion Byrnes Flynn
 Emily Martens Ford
 Mary Elizabeth Foxell
 Jessie Beers Galloway
 Emily Trantum Gates
 *Lois Strong Gaudin
 Mabelle Pirazzini Gigliotti
 *Leah Gleichman Goldreich

In the name of
 Mary Weeks Gregory
 Helen Bradshaw Hassler
 Elsa M. Hattorff
 Elinor Rice Hays
 Elizabeth Corse Heum
 Lucy Whyte Hilliker
 Dorothy Houghton
 Elizabeth Klein Isaacs
 Ruth Lustbader Israel
 Inez Richarson Jenness
 Helen Werner Johanson
 Dorothy Maloney Johnson
 Julia Collins Johnson
 *Mildred Kalsner Joseph
 Dorothy Scholze Kasius
 Helen Goldstone Kitzinger
 Nagla M. Laf Loofy
 *Agnes MacDonald
 Ruth Prince Mack
 *Eleanor Marples
 Marguerite Loud McAneny
 Annie Williford McCarrell
 Margaret Mead
 Effie Morehouse
 Helen Benczur Newman
 *Arcadia Near Phillips
 Jean McDougall Marshall Poole
 Antoinette Raia
 *Alice Burbank Rhoads
 Margaret Miller Rogers
 Dorothy Shatz Rosenberg
 Dorothy Harris Rubin
 In memory of
 Eloise Hocht Sage
 Helen Gray Shaw
 Rhoda Truax Silberman
 Doris Silbert
 Edith Moffatt Silcock
 Edna Moreau Smith
 Elizabeth N. Stauffer
 Estella Raphael Steiner
 Helen Pless Steiner
 A. Pauline Fulcher Stone
 Irene Bowman Taylor
 Clare Loftus Verrilli
 Ruth McIlvaine Voorhees
 Hanna Mann Wallerstein
 Hazel Dean Warren
 Florence Haber Warshawsky
 Margaret Bowtell Wetherbee
 Leone Newton Willett
 Nancy Boyd Willey
 *Ethel H. Wise
 T. Irene Swartz Won
 Elizabeth R. Wood
 Aileen Shea Zahn

CLASS OF 1924

Elsie Lowenberg Baruch
 Luba Stein Benenson
 *Edna Trull Bird
 Florence Stoll Bloomey
 Mary Margaret Bradley
 Helen Cross Brown
 Ruth Alice Losee Byram
 Selina Caldor
 Marie Louise Cerlian
 Helen Le Page Chamberlain
 Fanny Steinschneider Clark
 Frances M. Clarke
 Olivia Messinger Clerke
 Ethel Quint Collins
 Elna Jane Daniels
 Dorothy Kraus Davis
 Florence E. Denholm
 Alis De Sola
 Eleanor S. Devlin
 Helen Gahagan Douglas
 Catherine Dunham
 Elizabeth Lambrecht Eberlin
 Christine Einert
 In memory of
 Charlotte B. Farquhar
 Mary Pyle Fleck
 Louise Baker French
 Georgia R. Giddings
 Elizabeth Waterman Gilboy
 May Bennett Goddard
 In memory of
 Agnes MacGregor Grant
 Ruth Cushman Graydon
 Myra Condon Hacker
 Agnes Cooper Hamilton

Virginia D. Harrington
 Isabelle R. Harrison
 Constance Tichenor Hathaway
 Norma Englander Herzog
 Frieda Berliner Hirschmann
 Nelle Weathers Holmes
 Marjorie Candee Houck
 Ruth Huxtable
 H. Suzanne Jobert
 Jennie Sanderson Kable
 Grace E. Kahrs
 Henriette Spingarn Kameron
 Leila Karagheusian
 Marion Sheehan Kelly
 Dorothy Smedley Knebel
 Edith Rose Kohlberg
 C. Helen Regan Lawrance
 Mildred Garfunkel Levy
 *Louise G. Lewis
 *Janet Pincus Ley
 Estate of
 Anne E. Lincoln
 Beatrice Johnson Little
 Ruth Mehrer Lurie
 Evelyn Parker MacDougall
 Barbara Kruger Mackenzie
 Gilda Monzillo Marsh
 *Janet Martin
 Dorothy H. Marvin
 Helen Matzke McCadden
 Frances McAllister McCloskey
 Adele Bazinet McCormick
 Dorothy Steele McCrea
 Eloise Fosdick McLennan
 Marjorie Bier Minton
 Laura Bang Morrow
 Margaret McAllister Murphy
 Edith Heyn Myers
 Olga Frankenstein Newman
 Stella Kaufman Newman
 Mary H. Ognibene
 Alice Veltan Oliver
 Ethel Bennett Parpart
 Eleanor Pepper
 Genevieve Colihan Perkins
 Vera Joy Perrine
 Lillian Harris Planer
 Fredda Morrell Poulsen
 Helen Green Price
 Margaret C. Reinke
 Lucia Alzamora Reiss
 Elizabeth Price Richards
 Mildred Weiller Rose
 Gertrude Blum Roseman
 Marie Wallfield Ross
 Myla Thayer Roush
 Cicely Applebaum Ryshpan
 Lillian Milgram Schapiro
 Nellie Jacob Schelling
 Marian Collins Schuyler
 Eleanor Kortheuer Stapelfeldt
 Florence Seligmann Stark
 Hildegard Darmstadter Stashower
 Edna L. Struck
 M. Hilarion Doyle Swift
 Margaret Maryon Tingley
 Claire Mustermann Travers
 Gertrude Marks Veit
 Ida Holzberg Wagman
 Helena Archibald Waller
 *Ruth E. Weill
 Jeanne Ullman Weiskopf
 *Josephine Morrow West

CLASS OF 1925

Elizabeth M. Abbott
 Mary Elizabeth Aldrich
 Nelly Ferch-Haerdter Alewyn
 Fumiko Yamaguchi Amano
 Alice T. Baker
 Katharine Ashworth Baldwin
 Aldene A. Barrington
 Bertha Bayer
 Evelyn Kane Berg
 Marcelle Meyer Bier
 Mary A. Bliss
 A. Louise Brush
 Naomi Lubell Buskin
 Mary A. Campbell
 Dorothy Hogue Clarridge
 Barbara Herridge Collins
 Miriam Sectorsky Copstein
 Viola Travis Crawford
 Doris Beihoff Culver

*Helen Kammerer Cunningham
 Miriam Craiglow Daugherty
 Alice Demerjian
 Margaret Folsom Denzer
 Helen Yard Dixon
 Margaret Hasbrouck Elliott
 Pauline Rush Evans
 Florence Lott Freeman
 Kate Jackson Gifford
 Anne Leerburger Gintell
 *Julia D. Goeltz
 Gertrude Y. Gottschall
 Blanche Miller Griscom
 Wilhelmina Scully Gustafson
 M. Louise Boaz Hall
 Thora Plitt Hardy
 Christina Phelps Harris
 Mary Benjamin Henderson
 Mary Crowley Hernblad
 Faye Klawan Hersch
 Cornelia Loomis Hull
 *Mabel Satterlee Ingalls
 Catherine P. Johnson
 *Marion Kahn Kahn
 Gertrude Robin Kamin
 Joy Peterson Kennedy
 Angela Mae Kitzinger
 Edna Peterson Knowles
 Phyllis Beer Koehler
 Alice Plenty Kraissl
 Mary Terry Goodwin Kuyk
 Margaret Irish Lamont
 Anna Corn Levy
 Elizabeth L. Ludlam
 Elizabeth Webster Lund
 Elizabeth Jacobus Mammen
 Viola Manderfeld
 Pearl Bernstein Max
 Maud Cabot Morgan
 Frances E. Nederburg
 Estelle Blanc Orteig
 Edith Curren Owen
 Kristina Pederson
 Eleanor Byers Petrie
 Doris Roeder Plehn
 Sophie Hansen Polah
 Alice Mendham Powell
 Elsa Preische
 Dorothy Putney
 *Aldona Smoluchowska Read
 Esther Davison Reichner
 *Madeleine Hooke Rice
 Ruth Gordon Riesner
 Helen G. Robbie
 Ruth Metzger Rode
 Camille Davied Rose
 Louise Rosenblatt
 Margaret Melosh Rusch
 Florence Kelsey Schleicher
 Katharine Newcomer Schlichting
 Eva Matthews Seed
 Anne Palmer Sellers
 Emma Dietz Stecher
 Katharine Browne Stehle
 Elizabeth Stemple
 Florence Dezendorf Stewart
 Virginia Cobb Stickler
 Gene Pertak Storms
 *Henrietta H. Swope
 Muriel Jones Taggart
 Rosalie Weill Talbot
 Alice Mace Vaughan
 Dorothy S. Vickery
 Marion Pinkusohn Victor
 Alberta Hughes Wahl
 Marion Mettler Warner
 Esther Lensch Weisman
 *Phoebe K. Wilcox
 Ellen K. Wuori
 *Josephine Sperry Yankauer
 Fern W. Yates

CLASS OF 1926

Eleanor Antell
 Elsinor Shelton Belk
 Frances Bernheim
 Ruth Coleman Bilchick
 *Eunice Shaughnessy Bischof
 Augusta Knobloch Black
 Eleanor Newcomer Bratley
 Florence Andreen Brinckerhoff
 Marion L. Burrough
 Marjorie Turner Callahan
 Winifred Gambrill Carruthers

Rosemary Casey
 Marian Meade Champlin
 Charlotte Field Collignon
 *Eleanor Mason Courtney
 Edna Stahl Cousins
 Anne Fitzhugh Cummings
 *Mildred E. Curran
 Christine Hopkins Damon
 Myrtle Moller Davey
 *Alma Ruth Davis
 Helen Bowman Elzey
 Katharine Milan Fansler
 Rita deLodyguine Faust
 Etta Greenberg Fleischman
 Winifred Shelton Flowers
 Florence Jenkel Fuller
 Renee Jeanne Fulton
 Anna Worthington Goldsborough
 Helena Jelliffe Goldschmidt
 Alice Gouled
 Pearl Greenberg Grand
 Aimee Goldmann Greenberg
 Virginia Ehrman Greenwald
 Elizabeth Reynolds Griffiths
 Betty Kalisher Hamburger
 Attracta Murray Hennessey
 Mirra Komarovsky Heyman
 Mildred E. Hill
 Marjorie Squires Holmes
 Leola Conroy Hostetter
 Fanny Bokstein Houtz
 Dorothy van den Bosch Inglis
 Lucy Stryker Kanouse
 *Elwin Westerman Lacey
 *Babette Oppenheimer Langsdorf
 Hortense Owen Lazar
 Maria Alzamora Leonard
 *Bryna Mason Lieberman
 *Lorita Bates MacAllister
 Mary MacNeil
 Lillian MacRae
 Marianna Byram Mandel
 Dorothy Anderson McLeod
 Mary MacMullin Means
 Anne Millson
 Dorothy E. Miner
 Gertrude C. Moakley
 Janet Rogers Mueller
 Dorothy Ashworth Nathan
 Lillian Stahl Newman
 Pauline Michel Papke
 Elizabeth B. Patterson
 Emily Taylor Paul
 Celeste Comegys Peardon
 Edith Blumberg Raisman
 Grace McIlhenny Remaley
 Margaret Clark Rogers
 Edna Mae Ruckner
 *Renee Baruch Samstag
 Elizabeth Weiss Schoenfein
 Nora E. Scott
 May Seeley
 Sara Chaitkin Seldin
 Jessica Shipman
 Marian Frank Simon
 F. Margery Skeats
 Katherine M. Slattery
 Sylvia Weyl Stark
 Cornelia Howell Starr
 Velma Brown Stauffer
 Catherine Mason Swezey
 Esterle Safferstone Tekulsky
 Martha Kline Tetzlaff
 Anne Torpy Toomey
 Elinor Hillyer von Hoffman
 Gladys Voorhees Wadia
 Grace Smith Waite
 Helen Williams Williams
 Georgia Hamilton Wilson
 Lillian S. Wilson

CLASS OF 1927

Janet Solomons Asselin
 Dorothea Smith Barbone
 Anna R. Barrett
 Clarice Philhower Beam
 Ella Loudon Bell
 *Mosetta White Bennett
 Viola Wertheim Bernard
 Irma Simonton Black
 Miriam Michelson Bodner
 Ada Brentano
 Wilhelmine Hasbrouck Briscoe
 Helen van Dyck Brown

Marion Wadsworth Cannon
 Marion Alvis Chesler
 Margaret Reimund Cline
 Frances Gedroice Clough
 Ethel Burack Cohn
 Clarita Lobo Collins
 Iona Eccles Comstock
 Felicia Sterling Dauterman
 Everita Edes
 Mildred Barnes Emelin
 Bella Palestine Feinstein
 Louise Gottschall Feuer
 Mildred Bisselle Fewlass
 Lois Foreman
 Mary Anne Farmer Forger
 *Maude D. French
 Harriet R. Gardiner
 Harriet Wilinsky Goodman
 Doris Goss
 Lucile Vogel Grotta
 Doris S. Gundry
 Georgianna L. Gurney
 Helen Driscoll Heath
 *Emma S. Henry
 Evelyn Hoffman Heppes
 Priscilla Gates Hinds
 Marie Kohnova Holecek
 *Marion Emelin Howell
 Lillian Schwartzman Jellinger
 Ruth Perl Kahn
 Jean MacLeod Kennedy
 Ione Kinkade
 Beatrice Taub Kleppner
 *Annette Decker Kynaston
 Margery Meyers Levy
 Sylvia Narins Levy
 Carolyn Adler Lewis
 Nina Rayevsky Lief
 Harriet Gore Looney
 Virginia McAvoy Marden
 Sylvia Kovner Markham
 Eleanor Martin
 Katharine Bordages Matthews
 Anne E. Miller
 Elizabeth Metzger Moley
 Edith Smedley Montague
 Edith Harris Moore
 *Vera Brand Morris
 Veronica Ann Myers
 Janet Kellicott Nelson
 Katherine Kridel Neuberger
 *Ann Whitney Olin
 Janice Moses Oliver
 Catherine Colucci Perkins
 Frances Banner Plottel
 Barbara Pope
 Henrietta Jungman Quastel
 Edith Haldenstein Rafton
 In memory of
 Gertrude Braun Rich
 Dorothy A. Riordan
 Elsa Lohrke Ronalds
 Adelaide Rodstrom Rosenfeld
 Agnes J. Salinger
 Roslyn Schlesinger Salomon
 Julia Cauffman Sattler
 Gladys Frankel Schrank
 Gertrude Hargrave Sharp
 Adele Garmise Shenk
 Ida Kinkade Sherman
 Teddy Shrifte
 Roslyn Schiff Silver
 Kate Eisig Tode
 Mildred Gluck Tomback
 Marguerite Gardiner Torrey
 Elizabeth K. VanAlstyne
 Nan Mace Vaughan
 Mabel L. Walker
 Elizabeth Merk Williams
 Edith Doscher Willig
 *Lucy Sperry Wolf
 Sarah Adler Wolfensohn
 *Catherine Baldwin Woodbridge
 Henrietta Beman Wooley
 Carol Kaufman Zucker

CLASS OF 1928

Ruth Bates Ahrens
 Edith Altmark Alexander
 Gabrielle Asset
 Edith Steinman Blecher
 Muriel Gaukrodger Booss
 Pearl Friedman Church
 Constance Friess Cooper

Helen Johnson Coshland
 Margaret H. Davidson
 Hildegard Muggli Deisroth
 Enid Witmer Denham
 J. Louise Despert
 Eva Shumway Dickie
 Florence Atkins Dunham
 Kathleen Dunn
 Sylvia Stark Ehrlich
 Marie E. Eichelberger
 *Ruth Richards Eisenstein
 Dorothy Fogel
 Alice Bowtell Galloway
 Florence Rubin Garfunkel
 Mary Hooke Goodwin
 Elizabeth Sussman Griffin
 Elsa Neuberger Grossman
 *Emily Morris Hadley
 Laura Trout Herr
 Sarah Hoffman
 Adele Norton Hubbell
 Katherine Houck Hungerford
 *Catherine Thomas Jersild
 Althea Goeltz Jones
 *Florence Levin Kandell
 Martha Davis Keerans
 Jane Franklin Lesser
 Rashelle Mutnick Levine
 Edith Burrows Manning
 Edith Colvin Mayers
 Clara Fisher Miller
 Margaret Ackermann Miller
 Marjory J. Nelson
 Ethel Barnett Neuburg
 Sue Osmotherly
 Evelyn Scott Paine
 Mary Wood Peck
 Edith Wood Pershouse
 *Gertrude Smith Pfeiffer
 Elizabeth Street Pilkey
 Ruth Purcell
 Alice Mandel Roth
 Janet D. Schubert
 Helen McBride Schucker
 Susan Storke Scott
 Megumi Yamaguchi Shinoda
 Florence Spiltoir Smith
 Lillian Sotkin Stark
 Rosalie Conard Switzer
 Rosa Maria Serralles Torruellas
 Eunice Sterling Waters
 Miriam Saurel Wheeler
 *Dorothy Welch White
 Ruth Royer White
 Rose Kleinberg Wiener
 Lillian Bratter Willman
 Elizabeth Voislavsky Wittmann
 Varley Sims Zorn

CLASS OF 1929

Wilhelmina Bennett Achilles
 Irene Emerson Allcock
 M. June Freeman Allen
 Elinor Goldman Avery
 *Louise Laidlaw Bucky
 Grace Howe Baker
 Mary E. Baker
 Helen Roberts Becher
 Albertie Gahen Becker
 *Adrienne G. Bedelle
 *Bertha Lea Bedelle
 Hazel Russell Bird
 Georgiana Volze Bishop
 Carolyn Wolf Bomeisler
 Althea Dreyer Borden
 Eleanor Freer Boyan
 Winifred Cullen Brandt
 E. Shirley Armitage Bridgwater
 Anny Birnbaum Brieger
 Mary Swemer Brittain
 Caroline Relyea Brown
 Edith Krejci Bulson
 Ethel Callan Burgess
 Miriam Kanter Buxbaum
 Margaret Carroll Cady
 Margaret Carrigan
 *Alix Causse
 Caroline A. Chandler
 Jane Fraser Coleman
 Megan Laird Comini
 Elizabeth Cohoe Cooke
 Jennie Reich Coral
 Matilda Clayton Core
 Nancy Thomas Cort

Ruth E. Cowdrick
 Margaret Kelsey Crook
 Mildred Clayton Curran
 Lucy Matthews Curtis
 *Marion D. Dales
 Anne Bennett Denne
 Dorothy Hallock Dietrich
 Ellen Gavin Donnelly
 Julia van Riper Dumdey
 In memory of
 Kay Mandelbaum Edel
 Evelyn Atkinson Ehrman
 Vera Freudenheim Elkind
 America Gonzalez Escuder
 *Alice M. Fair
 Marjorie Quinlan Findlay
 Cecelia Ackerman Finkelstein
 Mary Campbell Flannery
 Katherine Huber Fletcher
 Barbara Mavropoulos Floros
 Ruth Rablen Franzen
 Gertrude Tonkonogy Friedberg
 *Elise Schlosser Friend
 Dorothy R. Funck
 Elizabeth Keuthen Gaffney
 Beatrice Aronson Galland
 Marian Bing Garson
 Dorothy Schaefer Genghof
 Amy Jacob Goell
 Josephine Bruell Goldsmith
 Martha Weintraub Goldstein
 Elizabeth Hughes Gossett
 Beulah Allison Granrud
 Hannah Shor Greene
 Louise Ireland Grimes
 Josephine Giardina Gulotta
 Rebecca Kornblith Gurin
 Elsa L. Lambertmann
 Bertha Lambert Haym
 M. Virginia Streit Heinrich
 Louise Mattingly Hickey
 Priscilla Hallett Hiller
 Ethel Perlman Hirsch
 Ruth E. Hoyt
 Helen Savery Hungerford
 Maria Ippolito Ippolito
 Charlotte Schoenemann Jennings
 Margaret M. Jennings
 Margaret Fuller Jessup
 Carolyn S. Joy
 Martha Davidow Kaufman
 Lenore Moolten Kopeloff
 Virginia Brown Kreuzer
 Marion Ress Lachman
 Frances Holtzberg Landesberg
 Elisabeth Kuck Lang
 Dorothy Flaherty Linderoth
 Ruth Lounsbury Lucas
 Ruth S. Magurn
 Helen Phelan Mara
 Gertrude Kahrs Martin
 Margaret Masone Masone
 Julie Newman Merwin
 Jean Macalister Moore
 Olive Bushnell Morris
 Ethel Robinson Nelsen
 Edith Birnbaum Oblatt
 Marguerite Beutenmuller Offhouse
 Katherine L. Overton
 Helen Pallister
 Rose Lauer Patton
 Sybil Phillips
 Elizabeth Gay Pierce
 Madeline Russell Robinton
 Eleanor Rosenberg
 Marguerite S. Rubinow
 *Polly King Ruhtenberg
 Julia Quinones Sanchez
 Marian R. Schaeffer
 Edith Pomeranz Schrank
 *Norma Stiner Segalla
 Bessie Bergner Sherman
 Katharine A. Shorey
 *Zara Moxham Small
 Adelaide Mead Smith
 Edith I. Spivack
 Lillian May Steinman
 Elizabeth Laing Stewart
 Mary Thomason Stewart
 Alberta B. Strimaitis
 Dorothy Neuer Sweedler
 *Eleanor Bonbright Thatcher
 Edna Bohl Toerge
 Iris Tomasulo
 Elsie Barber Trask

Eugenie Fribourg Tykulsker
 Hope S. Van de Water
 Sylvia Lippman Veit
 Ruth von Roeschlaub
 Laura Bliss Warner
 Lillian Tierney Weatherby
 Margaret Weymuller
 Marian Churchill White
 Allison Wier
 M. Margaret Moriarty Wilber
 Ruth Rosenberg Wise
 Dorothy Brindze Woldenberg
 Virginia Miller Wood
 Virginia Cook Young

CLASS OF 1930

Ruth Goldberg Baker
 Margaret E. Barnes
 Evelyn Safran Barnett
Josephine T. Bertelsen
 Kathryn Glasford Black
 Libbie Weinstein Blau
 Florence Crapullo Brand
 Beatrice Goble Brick
 Marion Rhodes Brown
 Ruth Mallery Camp
 Elizabeth Gaw Comeau
 Elmira Coutant Conrad
 Jean Crawford
Dorothy Hopwood Culver
Marion D. Dales
 Miriam Rothwell Dalton
 Jean Hasbrouck Dean
 Marjorie Dean
 Clara Udey Depperman
 Kate Jaeger Dexter
 *Deborah Douglas
 Calista Bristol Dowlin
 Francine Alessi Dunlavy
 Pauline Berry Dysart
Jessie Whiteside Emerson
 Catherine Reiser Epstein
 Alice Harper Feuerstein
 Dorothy Engelhardt Feuss
 Elizabeth MacM. Fitch
 Emily Riedinger Flint
 *Amelia Abele Frank
Marvel H. Gallacher
 Cecile Meister Gilmore
 Mary G. Goggin
 Sophie Frumess Goldberg
 Genia Carroll Graves
 Gertrude Glogau Grosskopf
 Elsie Hopfmuller Hamann
 Helen May Smith Helmle
 *Cynthia Walker Herriott
 Genevieve O'Brien Hoban
 Marjorie Gibson Huestis
 Lucy R. Hurry
 Marian Doris Irish
 Viola Robinson Isaacs
 Jeanette Abelow Jarnow
 Luella K. Jordan
 Helen Chamberlain Josefsberg
 Mary Bowne Joy
 Eleanor Smith Kane
 Mary Johnson Kelly
 Mary Dublin Keyserling
 Violet L. Kiel
 Margaret Kiernan
 Marion Morf Kingsley
 Betty Shoor Klein
 Jennie Schmidt Korsgen
 Rosine Ludwig Krahmer
 Beatrice Elfenbein Krawitt
 *Lorraine Abel Lee
Helen Leuchtenberg
 Sylvia Jaffin Liese
 Sylvia Gettinger Lilienfeld
 Hazel Reisman Magnusson
 Isabel Marting
 *Elsa M. Meder
 Sarah Baum Mindlin
Edna Landsman Olesker
 Gertrude C. Peirce
 Mary Pfeiffer
 Elizabeth Carr Platte
 Natalie Sperling Prudden
 In the name of
 Patricia Verrilli Quinby
 Louise E. Riedinger
 Isabel Rubenstein Rubin
 Filippa Vultaggio Scafuro
 Aleen Ginsberg Schacht

Henrietta V. Scheidell
 Virginia Vanderlip Schoales
 Mildred C. Sheppard
 Anne Lavender Silkowski
 Ruth Goldstein Simonson
 Ruth Ginzburg Skodnick
Caroline Tietjen Storer
 Isabel V. D. Traver
 Helen Felstiner Treeger
 Delia Brown Unkelbach
 *Grace Reining Updegrove
 Helen P. Wheeler
 Jeanette H. White
 *Adelaide M. Whitehill
 Felicia Badanes Wigod
 Agnes Slawson Wilkin
 Harriet Meyer Wilson
 Winifred Anderson Zubin

CLASS OF 1931

Thea Bellanca
 Esther Grabelsky Biederman
 Gertrude Buchta Boher
 *Marjorie Nichols Boone
 Helen Beery Borders
 Suzanne Swain Brown
 Elberta Schwartz Buerger
 Ethel Couch Callaghan
 Catherine M. Campbell
 Junia Schonwald Cassell
 Sylvia Schweitzer Chaplin
 Helene Blumenkranz Cohn
 Margaret P. Cole
 Winifred Scott Dorschug
 Elizabeth Reynolds Dugger
 Frances Markey Dwyer
 Charlotte Leavitt Dyer
 Olga Kallos Ellissen
 Margaret Johnston Ewell
 Alice McTammany Fehrenbach
 Jeanette Krottinger Fisher
 *Freda Foerster
 Carolyn Agger Fortas
 Ruth Jacobus Frey
 Beatrice Kassell Friedman
 Adele A. Froehlich
 Dorothy Appel Furtsch
 Ruth Levy Geller
 Lillian Auerbach Gluckman
 Helen Heuser Goodloe
 Darley Fuller Gordon
 Evelyn Anderson Griffith
 Alida Matheson Grumbles
 Ethel Clinchy Gunther
Katharine A. Gurley
 *Cornelia Merchant Hagenau
 Theresa Landes Held
 Eleanor H. Holleran
 Jacqueline Silverman Kaufman
 *Helen Foote Kellogg
 Rose Mogull Klein
 Helen Metzger Kleiner
 Freida Ginsberg Kopell
 Virginia Wood Kuhlman
 Laura G. Leibman
 Edith Hunsdon Lichtenstein
 Florence Suskind Lief
 Naomi DuBois Looby
 Sylvia Kamion Maibaum
 Maxine Rothschild Male
Louise Marshall Manning
 Margaret Calhoun Marlay
 Natalie E. McDonald
 Beatrice Ackerman Melzak
 Dorothy Ready Neprash
 Desmond O'Donoghue
 Rose Warshaw Oliver
 *Anne Gary Pannell
 Evelyn Slade Peters
 Gertrude Lerner Plosky
 Frances Kyne Regan
 *Ingeborg Crissy Richter
Caroline Ratajack Rogozinski
 *Josephine Grohe Rose
 Irene Staubach Roth
 Betty Chambers Samuels
 Julia Best Schreiber
 Meredith Olson Schwartz
 Catherine Kennedy Scott
 Ruth Abelson Seder
 Alice Jacobson Selover
 Blanche Luria Serwer
 Alma Champlin Smythe
 Edith Gutman Socolow

*Eleanor Tibbetts Staulo
 Beatrice Klipstein Stocker
 Ruth Reyman Tager
 *Else Zorn Taylor
 Esther McCormick Torrance
 Harriet Brown Total
 Molly Trinkaus
 Ethel Zachow Tuckerman
 Barbara Mitchell Uniker
 *Marjorie Van Tassell
Helen Bosch Vavrina
 Agnes Brodie von Wettberg
 *Margaret L. Wadds
 *Edna Meyer Wainerdi
 Dorothy Harrison West
 Leocadia Kukowski White
 Orpha E. Willson
 Rita Elbaum Winkler
 Roslyn Stone Wolman
 Theodora G. Wright

CLASS OF 1932

Gertrude Mae Abbitt
 *Helen Appell
Ellen Forsyth Bellingham
 Virginia Schaeffer Bellsmith
 Ethel Greenfield Booth
 A. Isabel Boyd
 Mila Shropshire Brain
Roselyn Taruskin Braun
 *Barbara Gifford Brown
 Gertrude Clarke Brown
 Lilius L. Brown
 Miriam Schild Bunim
 Virginia Weil Burman
 Jean Phillips Burri
 Constance Cruse Butler
 Adelaide Bruns Cann
 Emily Marie Chervenik
Elizabeth Beans Clark
 Elinor Newton Cobb
 *Caryl Marjorie Curtis
 E. Elizabeth Glaser Delman
 Catherine Manson de Wette
 *Isabel Nelson Dieter
 Loretta Tripp Doyle
 Agnes C. Dugan
 Christine Rhoades Dykema
 Sophie Bricker Engel
 Martha Maack English
 Elizabeth Jervis Fincke
 Hilda Minneman Folkman
 Evelyn D. Frasch
 Lucille Knowles Freedman
 Juliet Blume Furman
 Marion MacLeod Girard
 Adaline Heffelfinger Gore
Velma Bowers Green
 Janet McPherson Halsey
 *Leona Hirzel Hamann
 Dorothy Gristede Hansen-Sturm
 Anne Harnish
 *Irene Wolford Haskins
 Caroline Atz Hastorf
 Margery Sloss Heldt
 Helen E. Hennefrund
 *Christianna Furse Herr
Leona L. Hirzel
 Geraldine Marcus Hyman
 Adeline Tintner Janowitz
 Jeannette Ludwig Kiefer
 Florence Riley Kiselik
 Edna Black Kornblith
 Elma Krumwiede
 *Harriette Kuhlman
 Frances Mack Lewis
Gertrude Leuchtenberg Lewis
Helen Block Lewi s
 Marguerite Kramer Lewis
 *Margaret Forde Logan
 Barbara Scovill Maarschalk
 Helene Magaret
 Elizabeth Hopkins McDowell
 *M. Frances Porter Moulton
 Alice Burnham Nash
 Marianna Neighbour
 *Louise Conklin Nelson
 Mary Nelson
 Flora Hagopian O'Grady
 Fannie Bach Parsons
 Gwendolyn Whitcup Pickett
 Lorraine Popper Price
 Madeleine Gilmore Provinzano
 Evelyn Raskin

Marguerite J.S. Reese
 Lorraine Smith Resnik
 Helene Lester Ressler
 *Ruth Henderson Richmond
 Ella Fraade Rosen
 Elma Samuels Rosenberg
 Viette Count Sandbank
 Beatrice Serge Schlossberg
 Dorothy Schmitt
 Olga Schweizer
 Miriam Lubell Shrifte
 Sarah Preis Sloss
 Frances M. Smith
 Kathleen E. Smith
 *Mabel A. Smith
 Grace Joline Sonne
 Madeleine B. Stern
Martha Raysor Swartz
 Beatrice Filler Taruskin
 Margaret Schaffner Tenbrinck
 Roberta Meritzer Thomas
 Eleanor Schley Todd
 Martha Collins Vesey
 Bettina Weary
 Leonore Reiser Weber
 Doris Smith Whitelaw
 Alice Rice Wisecarver
 *Olga Maurer Wolfe
 Marjorie Wacker Wurzbach

CLASS OF 1933

*Denise M. Abbey
 Hazel Huber Adams
 Mabel Holmes Addis
 Janet Schilling Armbruster
 Lillian Hurwitz Ashe
 *Helen Phelps Bailey
 Margaret Torgersen Baker
 Elizabeth B. Barber
 *Frances A. Barry
 Clara Stoddard Bates
 Jean Waterman Bender
 Olga Bendix
 *Irma Smith Blas
 *Margaret Leatherwood Bourgerie
 *Alice Fairchild Bradley
 Marjorie Behrens Brosseau
 Ludmilla Thoro Callahan
 Gaetanina Nappi Campe
 Helen Sporn Chait
 Janet Silverman Cohen
 Eleanor Rose Crapullo
 Elizabeth Adams Currie
 Elizabeth Polyzoides Dawson
 Catherine Crook deCamp
 *Loretta Haggerty Driscoll
 Jane Word Driscoll
 Muriel Behrens Fraser
 Jean Ehrlich Friedman
 Eleanor Levy Furman
 Alida Fortier Gaewsky
 Comfort Tiffany Gilder
 In memory of
 Katharine Reeve Girard
 Carol Kuhn Goldwater
 Florence Pearl Graubard
 Adele Burcher Greeff
 Alfonsina Albini Grimaldi
 Hermine Margon Grossman
 Elinor Coleman Guggenheimer
 *Ruth Lasalle Halseth
 *Dorothy Crook Hazard
 Ruth Payne Hellmann
 *Rita Marie Hoar
 Mildred Pearson Horowitz
 *Eileen Kelly Hughes
Grace K. Iijima
 *Ruth Roeser Irvine
 Ruth Anderson Katz
 Vicki Kearney
 Ann Bossert Kenny
 Charlotte Warring Knapp
 Eleanor Overbeck Koepchen
 *Therese Werner Kohnstamm
Miriam Reed Korb
 Ruth Korwan
 Frances Wiener Krasnow
 Gertrude Cooper Kurshan
 Evelyn Wilson Laughlin
 Ruth Jacobson Leff
 Katherine D. Lewis
Laura Smith Lomo
 *Muriel Kelly Major
 *Margaret E. Martin

Imogene Jones McCarthy
 *Katrine Groves McCormick
 Mary McPike McLaughlin
 Esther Tolk Metzger
 Doris Hyman Miller
 Florence Hecht Miller
Ethel Graef Milne
Jean Giesey Mims
Ruth Bidwell Moore
 Hortense Feldman Mound
 Edith Haggstrom Nagel
 Evelyn Hirsch Nemroe
 Meta Glasser Neuberger
 Anita Marks Norton
 Lillian Tomasulo O'Brien
 Florence Dickenson O'Connell
Jeanne Ossent
 Vivian Futter Pachman
 *Elsie Behrend Paul
 Evelyn Goodman Paxton
 Anne Rice Peterson
 Gena Tenney Phenix
 *Edith Guldi Platt
 Frances Moore Plunkert
 Rosalind Deutchman Posner
Mary Blackall Robson
 Cecilia Freedland Rosenberg
 *Mildred Wurthmann Ruffner
 *Charlotte Fair Schweikert
 Judith Kaplan Seidman
 Viola Wichern Shedd
 *Elizabeth F. Shipman
 Estelle Prussin Sonnenblick
 Evelyn Brill Stark
 Ruth Conklin Syer
 *Louise Ulsteen Syversen
 Jane Simon Teller
 Dorothy Sheridan Tiller
 Dorothea E. Tisch
 Beatrice Lightbowne Tuksbury
Edith Howell Tuttle
 Mary C. Tyson
 Dorothea Deimel Vann
 *Jean Decker Walker
 Rachel Hixson Wilhelm
Aileen Pelletier Winkopp
Elizabeth Armstrong Wood

CLASS OF 1934

Jane Stein Aberlin
 Susan Lockwood Adams
 Helen Stevenson Austin
 Dorothy Doan Baker
 Eugenie K. Bigelow
 Anne Neumann Blashuk
 Jeane Meehan Bucciarelli
 Stephanie Morka Call
 H. Lucile Canfield
 Alice Kendrick Carskadon
 Mary Sulphin Chastaine
 Hazel Gulbransen Clemens
Nathalie Drozdoff Cherry
 *Alice Canoune Coates
 Ruth Clark Conkey
 *Madeleine Davies Cooke
 Merla Rosenfield Crip
 Jean MacDougall Croll
 Mildred Mangelsdorff Day
 Margaret Denning
 Dorothea Bernard Dooling
 Mary K. Dunham
 Lidie Venn Dyer
 Elaine De Passe Eaton
 Muriel Schlesinger Ecker
 Sylvia Fabricant
 Katharine Pier Farwell
 Helen M. Feeney
 *Sara Gehman Fisher
 Helen Frankle
 Marion Gibbs Galland
 *Annabelle Chazanoff Garfinkel
 *Lillian Batlin Garvey
 Mary Dickinson Gettel
 Irma Burroughs Gold
 *Josephine Diggle Golde
 Babette Schorsch Goldman
 Elizabeth Miller Goodman
 Olga Haller
 Gertrude Epstein Halpern
 Sylvia Beerman Hammerschlag
 Carolyn Potter Hampton
 Claire Beatty Hegarty
 Doris Brian Hepner
 Eleanor Dreyfus Heymsfeld
 Helen Flanagan Hinkeldey

Clara Sherwin Hixson
 Maxine Larson Hoffer
 Ann Zahringer Hottelet
 *Elizabeth Huber Howell
 Charlotte Huber
 Dorothy M. Huffman
 Mary Merrill Towne Hunt
 Florence Greger Jarvis
 Juliana G. Johns
 Marjorie Hirsch Kavey
 Gwendolyn Schiller Kirsner
 Leonore Frank Lawrence
 Gertrude Sauer Leary
 Elizabeth Firth Love
 *Margaret Gristede MacBain
 Marie Altschul Mansbach
 Elizabeth Marting
 *Anne Hutchinson McConnell
 Harriet Roach McDill
 Helen Cahalane McGoldrick
 Mathilde Rodger McKee
 Josephine Thacher Melendy
 Alice Semmes Mickelwait
 Natalie Joffe Moir
 Eunice Moody
 Ruth Sherburne Moore
 Petra Munoz Morrow
 Margaret Whiting Noble
 Dorothy Nowa
 Kathleen McGlinchey Nylin
 Marion Nellenbogen O'Connor
 Elizabeth Lehman O'Neill
 Jessie McPherson Orgain
 Mary Dunican Pabst
 *Marjorie Rainey Pegram
 Mary Phelps
 Lenore Oppenheim Provisor
 Helen Walker Puner
 Margaret Boney Remick
 Mary Craig Rice
 Jessie Clark Riley
 Dorothea Sable Robin
 Anna Johnstone Robinson
 Elinor Remer Roth
 Elizabeth Bruderle Ryan
 Gertrude Lally Scannell
 Frances Rubens Schoenbach
 Anna Jacobson Schwartz
 *Ruth Thompson Scollay
 *Muriel Self
 Edythe Arbus Semel
 In memory of
 Hildegard FitzGerald Shinnars
 Mary Yost Shute
 *Anne Augusta Simon
 Catherine Strateman Sims
 Delphine Dowling Sinden
 Beatrice Scheer Smith
 Clarice Stein Smithline
 Rose Maurer Somerville
 Elizabeth Guggenheimer Steiner
 *Rachel Gierhart Stenhouse
 June Hookey Straus
 *Doretta C. Thielker
 Dorothy Glenz Warms
 Sylvia Weinstock Weinberg
 Bernice Guggenheim Weiss
 Naomi Kaplan Wenner
 Margaret Howell Wilson
 Alice Kish Winter
 *Esther Merrill Wise

CLASS OF 1935

Helen Hershfield Avnet
 Alta P. Banks
 Aline E. Blummer
 Jamie Hagerman Boyd
 Florence Goodman Bradford
 Gertrude Rubsamen Brooks
 Carolyn Smith Brown
 Dorothea Thompson Brown
 Phyllis Barnard Brown
 Katherine Mayer Cahn
 *Helen Stofer Canny
 Ruth Snyder Cooper
 Marie Hirsch Courtney
 St. Clair Baumgartner Craighill
 Agnes Creagh
 Dorothy L. Cromien
 Mildred Kreeger Davidson
 Margery van N. Deming
 Janet Jaeger Diefendorf
 Aline Joveshof Ellis
 Helen Horine Erdman

Blanche Goldman Etra
 Edith Schulz Farevaag
 Carol Allen Finger
 Edythe Weiner First
 *Margaret Jane Fischer
 Angela T. Folsom
 Ruth H. Foltz
 Frances Fortune Fountain
 Elizabeth Steingester Fowler
 Suzanne Strait Fremont
 Gerarda Green Frowert
 Dorothy Robinson Gillet
 Ruth Saberski Goldenheim
 Edna Kanze Gordon
 *Dorothy M. Haller
 Rebecca Hopkins Hammer
 *Kathryn L. Heavey
 Gertrude McKinnon Heitmiller
 Nancy Crowell Hendrick
 Margery Smith Hubert
 Mary MacNaughton Hubert
 *Mildred Wells Hughes
 Elizabeth Hayes Hull
 Elizabeth Hall Janeway
 Jeanne Erlanger Jonas
 Kate Spellman Knapp
 Carolyn Cahn Landau
 Marjorie Kimont Lathrop
 Louise Schlosser Ledner
 Alice Imholz Lewis
 Mary Goodson Lih
 Marguerite Mead Lively
 Lillian Dick Long
 *Frances Benton Luneburg
 Mianna Fiske Maguire
 Adele Baron Marks
 Lucy Welch Mazzeo
 Kathleen Burnett McCann
 Ruth Bedford McDaniel
 Lillian Ryan McKinlay
 Mary Gertrude Donovan Meyer
 Marjorie Natanson Meyers
 *Rosalis Van Der Stucken Montgomery
 Doris Nickerson Morris
 Edith Cantor Morrison
 Minna R. Muller
 *Elizabeth G. Myer
 Florence A. R. Neff
 Valerie Reudolph Neri
 Margaret Mixer Partridge
 Katherine Montgomery Paul
 Marie Leis Pearce
 Isabelle Kelly Raubitschek
 Ruth E. Reidy
 Georgiana Remer
 Mary Selee Rosen
 Doris Schloss Rosenthal
 M. Pauline Tarbox Schairer
 Grace Powell Scheurer
 Eleanor Louise Schmidt
 Marguerite Osmun Schmidt
 Elizabeth Simon Seligmann
 Ada E. Shearon
 Dorothy Nolan Sherman
 Elizabeth T. Simpson
 Sara Bright Skilling
 *Mary Ladue Solari
 Gertrude Lober Sperling
 Betty Spitz
 Mildred Fishman Stein
 Violet Hopwood Sudekum
 Freema Balloff Sutton
 M. Arlene Collyer Swanson
 Jean Preston Tilt
 Miriam Tobias
 Vivian Trombetta Walker
 Mary-Lucia Chamberlin Wintermute
 Elizabeth Levy Woolf
 Louise Chin Yang

CLASS OF 1936

Barbara Meyer Aronson
 Alice Tracy Attride
 Carolyn Frost Baker
 Margaret Davidson Barnett
 Elizabeth Maier Blackert
 Rose M. Bucciarelli
 Lillian Wise Burd
 Eleanor Van Horne Burda
 Clare Veronica Canny
 Elizabeth Mandel Cantor
 Minnetta Chenault Chenault
 Marjorie Eberhardt Cook
 Josephine Cunningham

Eleanor Southern Damrosch
 Stella Goldstein Daniels
 Electra Guizot Demas
 Muriel Folks Deveney
 Marie Ward Doty
 Ruth Hirsh DuBose
 Tillie Harris Enloe
 Champe Winston Evans
 Carol Franz
 Moritia-Leah Haupt Frederick
 Gladys Kreeger Friedman
 Betinna Vander Woude Garber
 Lucy Appleton Garcia-Mata
 Florence King Gardner
 Carol Diamond Gass
 Adair Brasted Gould
 Blanche Kazon Graubard
 *Florence Leopold Green
 *Henriette Marcus Gross
 *Phyllis Calhoun Hadley
 Katharine Martha Hand
 *Charlotte Haverly Hennessey
 Mary Ross Henrich
 Gertrude Graff Herrnstadt
 Eleanor Galenson Himmelstein
 *Diana Hirsh
 Audrey Marie Hodupp
 Elsa Reed Hoyle
 Anne Bruchal Hunt
 Irma Toth Hupfel
 Naomi Cohn Jacobs
 Barbara Graham Junge
 Elizabeth C. Keller
 Lenore Metzger Klein
 Marion Wright Knapp
 S. Claire Avnet Kraus
 Sylvia Zubow Leader
 Harriet Taplinger Leland
 Marjorie Fright Leonard
 Jeanette Rubricius LeVeen
 Regina L. Loewenstein
 Patricia MacManus
 C. Elizabeth Mc Neil
 Ruth Day Moser
 Carolyn Walz Mossner
 *Kathryn Speyer Murkett
 Vivian H. Neale
 Maybelle Sherriff New
 Eloise Southern Noehren
 Bobbye Suckle Ortiz
 Dorothy Skene Page
 Dorothy Botwen Parker
 Nora Lourie Percival
 Anna Goddard Potter
 Anna V. Pustello
 *Mildred Nicoll Rauch
 Doris Pascal Read
 Sylvia Shimberg Reay
 Jean Brettman Reid
 Margaret Bowman Reilly
 Nancy Hendrick Russo
 Helen Mern Rustin
 Marianne Nussbaum Scheck
 Virginia Malone Schieck
 Muriel Herzstein Schneck
 Sonya Turitz Schopick
 Muriel Schumacher
 Elizabeth Dew Searles
 Anne Johnston Sessa
 Marcy Dolgenas Shapiro
 Estelle Abrams Siegel
 Evelyn Deck Spencer
 Ann Sonnentheil Stein
 Claire Wander Stein
 Anne McLaren Stevens
 Elaine Mandle Strauss
 Helen May Strauss
 *Alice Morris Sturges
 *Louise Ballhaussen Sutherland
 *Ruth Wolin Teich
 Hazel Levine Tepper
 Theresa Sarubbi Trimarco
 Mary Henderson Tucker
 Joy Crutchfield Vissering
 *Dorothy Brauneck Vitaliano
 Laura Werner Wallerstein
 Dolores M. Warnecke
 Florence Newham Weighart
 Helen Lautz Weinrich
 Beatrice Carr Welsh
 Clementene Walker Wheeler
 Jane Wilcox
 Jane Eisler Williams
 Mildred Beckerman Wolf

CLASS OF 1937

*Ruth Harris Adams
 Florence Baker-Smith Arnold
 Margaret Ritchie Axtell
 Helen Butler Barkhorn
 *Hildegard Becher
 Betty MacIver Bierstedt
 Dorothy Mautner Blumberg
 Jessie Casaux Budd
 Ruth Wurts Burt
 Adrienne Macksoud Cameron
 Martha Reed Coles
 Helen Daniells Console
 Frances Bingham Dale
 Adele Hansen Dalmasse
 Marie Bell Davis
 Elizabeth Curtis Davis
 *Irene Heus Dyer
 *Rosemary Farr Dyer
 Marjorie Haas Edwards
 Miriam Wieder Elkind
 Helen Winselman Gaston
 Georgia Philipps Gates
 Myra Serating Gaynor
 Gertrude Lehrer Gelobter
 Grace Aaronson Goldin
 Toini Lefren Gordon
 Carolyn Ranges Hague
 Dorothy Rourke Haller
 Ruth Messe Hannes
 Mary Heeren Hanser
 Dorothy Watts Hartman
 Elizabeth Walton Hawkins
 Frances A. Henderson
 Liselotte Gastmeyer Hinsch
 Margaret C. Howland
 Ruth Triggs Ingham
 *Jean Werner Kane
 *Page Johnston Karling
 Elizabeth Anderson Knapp
 *Marguerite Kuhlman
 Ethel Lewis Lapuyade
 Miriam Kornblieth Lauren
 Alma B. Lawrence
 *Virginia G. Le Count
 *Naomi Gurdin Leff
 Edna Fuerth Lemle
 Edythe Friedman Levine
 Rose Perrone London
 Yen-Hoong Loo
 *Jean A. Luke
 Catherine Elliott Mallinson
 Isabel C. Malone
 M. Elisabeth Puckett Martin
 Laura McCaleb
 Josephine J. McGregor
 Isabel Crystal Merriam
 Adelaide Riecker Metzger
 *Dorothy J. Miesse
 Anna Holmes Miller
 Elizabeth Mercer Nason
 Harriet Core Naylor
 Franceslee Sprowl Nielsen
 Frances Schelhammer Oberist
 Ruth Weitz O'Day
 Estelle Richman Oldak
 Margery Ray Ormond
 Julia Fisher Papper
 Edith Runne Peterson
 Anna Boeckman Petlewski
 Ruth Tischler Polinger
 Dorothy Davis Pratt
 Frances Pfeifer Putnam
 Betty Parsons Ragsdale
 Henrietta Rechlin
 Mary Roohan Reilly
 Mary-Paul Segard Rice
 Gertrude Dounn Schwimmer
 Marion Gill Sears
 *Mary Shields
 Willemel Rothenberg Sichel
 Shirley Adelson Siegel
 Margaret Becker Smith
 Eliza White Spilman
 Catherine C. Rinker
 Shirley Goldston Rosen
 Felice Teplitz Ross
 Maxine Rowland
 Katherine Walker Sanger
 Adele Hagland Sawyer
 Amy Lyon Schaeffer
 *Irene Lacey Stahlin
 Margaret Curley Stanton

*Eleanor Martin Stone
 *Jessie Herkimer Straus
 Cecilia Rosen Strauss
 Ruth Crucet Strodt
 Martha Shoemaker Terry
 Harriet Jones Tiebel
 Molly Mintz Tobert
 Inez Alexander Torrington
 Joan Geddes Ulanov
 Marion Allan Vogt
 Edna von Arx
 Ilse Schrenk Wahle
 Dorothy C. Walker
 Ruth Walter
 Hilda Loveman Wilson
 Marjorie Hutchinson Young

CLASS OF 1938

Helen Hirsch Acker
 Kathryn Smul Arnow
 Anne Baranovsky
 Dorothy Benedict Barton
 Marjory Hicks Benedict
 Jane Block Blum
 Katherine Horsley Bohlen
 Claire Heimrod Bradley
 *Mary Jacoby Brown
 Christina Boardman Buckley
 Judith Lenert Cohen
 Evelyn Lichtenberg Colbert
 Beatrice Rosenthal Coleman
 Felicia J. Deyrup
 Barbara Lake Dolgin
 Louise Barten Dott
 Elizabeth Armstrong Dunn
 Elizabeth Eldredge
 Doris Wolf Escher
 Helen Revellese Esposito
 Adelaide Murphy Evans
 Caryl Rothschild Feldman
 Elizabeth Kleeman Frank
 Alice Krbeczek Fraser
 Sofia Simmonds Fruton
 Henrietta Gerken Giannino
 Celentha Orens Glaseroff
 Ruth Incho Glick
 Carol Warner Gluck
 Sibyl Levy Golden
 Ellen Wiemann Greene
 Maxine Meyer Greene
 Harriet Kennedy Hamilton
 Mary B. Hayes
 Catherine M. Hitchcock
 Patricia Scharf Jackson
 Bernice Bachrack Kalmanoff
 Suzanne Sloss Kaufmann
 Frances A. Kleeman
 Harriet Harlin Knirsch
 Leonore Schanhous Krieger
 Doris Kaphan Lewis
 Elizabeth Rice Maggipinto
 Frances Meyer Mantell
 Harriet Heineman Marcus
 Veronica Riecker Markert
 Elaine Glaston Miller
 Elizabeth L. Miller
 Emily Chadbourne Minor
 Janet Molleson
 Doris Lutton Monroe
 Pauline Auerbach Moyd
 Marjorie Snyder Muse
 Elma Isabelle Oliver
 Frances Adams Olsen
 Ruth Graver Parker
 Edna Jones Peller
 Annie Weir Phettplace
 Edith Cohen Polk
 Rhoda Sharlot Radisch
 Elizabeth Pratt Rice
 Enda H. Riordan
 *Ruth Landesman Rosenfeld
 Dorothy Cantor Ross
 Antonia Rossi
 *Elspeth Davies Rostow
 Jane Mellon Sayen
 Vera Halper Schiller
 Ruth Bitensky Schonfeld
 Edna Holtzman Senderoff
 Virginia Shaw
 Margery Reese Shipp
 *Elizabeth R. Suppes
 Judith deForest Taves
 Margaret Bliss Treat
 H. Margaret Cox Tuck

Harriet Benedict Underwood
*Emma Coulter Ware
Clare Scharff Weinberg
Marianne Bernstein Wiener
Agusta Williams
Caroline Babcock Willner
Marjorie Ashworth Yahraes

CLASS OF 1939

Dovie Brandt Abramson
Elizabeth Wise Aleinikoff
Frances Taggart Babcock
Denyse Barbet
Marion Weber Berger
*Shirley Dowd Bernstein
*Barbara Ridgway Binger
Keturah Blakeley
*Ara Ponchelet Blanc
Dorothy Zirn Blauth
Grace Gottlieb Boskey
Edith Wieselthier Boutelle
Florence Mackie Brecht
*Grace Seidl Buell
Josephine C. Castagna
Mary Wright Chamberlain
Sarita Blagden Choate
Jeanne Paul Christensen
*Elizabeth Jackson Cubertson
*Wilma Walach Dancik
Jane Bell Davison
*Margaret Dykes Dayton
Virginia Allan Detloff
Elizabeth Stengel DeWitt
Vivian Midonick Dicker
Josephine Shepherd Doud
*Phyllis M. Dunbar
M. Charlotte McClung Dykema
Ruth Shaw Ernst
Joan Raisbeck Escobosa
Rona Finizie
Ruth Hershfield Frank
Gertrude Jordan Golubock
Kathryn Limberg Gould
Jean Lyons Graham
Elizabeth Brupbacher Griesing
Joy Villamena Harburger
*Jay Pfifferling Harris
Audrey Caruso Hartell
Charlotte Phillipson Hencken
Dorothy Smith Hentic
Marie Henke Hervey
*Ninetta Di Benedetto Hession
Mary Laura Heuser
Diane Lazare Hirsch
Barbara Denneen Lacombe
Veronica Ruzicka Laing
Shirley Ruth Levittan
Shirley Simon Low
Janet Davis Lynn
Muriel Albigese Mathez
Ruth Cummings McKee
Elinor Stiefel Meyer
Ruth Aronson Meyer
Jean Johnston Miller
Frances Freedman Morrisson
Jane Ellis Morrow
June Kuffler Nelson
Emily Turk Obst
Gertrude Eisenbud Oxenfeldt
Harriette Adams Palen
*Priscilla Auchincloss Pedersen
Jean Allison Prognier
Emma Smith Rainwater
*Charlotte Hall Reid
Norma Raymond Roberts
Doris Lowinger Rosenberg
Barbara Shloss Ross
*Ruth Halle Rowen
Isabel Pringle Santo
Helen M. Schelberg
Bernice Breitbart Schlang
Jacqueline Barasch Schneider
Nanette Eisler Scofield
Edwina Dusenberry Seeler
Gertrude Ureles Simon
A. Elizabeth Tibbals Smallman
Dorothy Preis Sonenthal
Janet Younker Sonenthal
Evelyn Hoole Stehle
Claire Stern Tobey
Louise Comer Turner
Marguerite L. Ver Kruzen
Antoinette Vaughn Wagner
Virginia Brash Wallace

Vivien Garfinkel Warren
Margaret Grant Wehmeier
Bella Straus Weinberg
Helen Vierling Whittington
*Helen Dollinger Wickham
June Marie Williams
Nathalie Sampson Woodbury
Anita Huebner Yannitelli

CLASS OF 1940

Deborah Allen Augenblick
Margaret Botts Balmer
Margaret Pardee Bates
Jane Flickinger Beer
Marian Riley Beggs
Eleanor Eckhoff Biberstein
June Rosssbach Bingham
Marjorie Weiss Blitzer
Charlotte M. Blumers
Louise Salzman Bookstaver
Dorothy S. Boyle
E. Marie Boyle
June Casey Burke
Viola Peterson Butzner
Gertrude Delvy Candela
Olga Scheiner Coren
Elsie Bomhoff Cosbey
Leonore Cowell
Anne Richard Davidson
Jean Gainfort Deppert
Helen Best Dinzl
Helen Geer Downs
Rose Eitingon Field
Constance Floro
Alice Hoffman Friou
Phyllis Margulies Gilman
Marjorie Crews Gordon
Caryl Reeve Grantham
Evelyn Hagmoe Green
J. Carolyn Brackenridge Guyer
Sybella L. Halliday
Nanette Hodgman Hayes
Ann Hemenway
Louise Preusch Herring
Annette Hochberg Hervey
Shirley Bob Hesslein
Barbara Eshleman Hitt
Ruth Carter Hok
Charlotte Wigand Hoyt
Dorothea Johnston Hutchins
Amy Krbecek Irons
Ethel Mainzer Ives
Frances Heagey Johnston
Angela Wall Kenny
Ann Landau Kwitman
Elaine Schumann Lalanne
Isabel Gleasing Lee
Dorothy Clark Lees
Mary Ragno Maccarron
Evelyn Sarian Maldonado
Ruth Wiemann Mallett
Adeline Weierich Martin
Helen M. McCann
Jane Wiggins McCraney
Marie L. Miesse
Frances Wasserman Miller
Ingrith Deyrup Olsen
Jane Mantell Otten
K. Rebecca Price Parkin
Caroline Duncombe Pelz
Jean Kranz Pendergrass
Muriel Byer Petruzzelli
Catherine Steckel Randall
Frances Stevens Reese
Jane Kass Rothstein
Lucille Krebs Ruthig
Helen Fabricant Saidel
*Marna Seris Santullano
Mary Maloney Sargent
Jane Auerbach Schwartz
Ruth Blumner Schwartz
Margaret Shackleton Scott
Geraldine Sax Shaw
Florence Dubroff Shelley
Marguerite King Sherower
Lucia Agan Shifflette
Jeanne Siegel Siegel
Eleanor Pancoast Smith
Gladys Miller Sohmer
Margaret Crespo Staud
Ruth Brand Struhl
Shirley Greene Sugerman
Joan Shalit Swee
Frances Danforth Thomas
Catherine Donna Vint

Faye Henle Vogel
Annette Bergold Walls
Elaine Wendt Wetterau
Joy Lattman Wouk
Georgianna Grevatt Zimm

CLASS OF 1941

Merry Andrews Austin
June Wilson Bain
Phyllis Snyder Baltz
*Frances Lauber Baron
Madeleine Freund Bemelmans
Rita Benson
Naomi Sells Berlin
Louise Bray Bertsche
Jane Goldstein Berzer
Marguerite B. Binder
Elizabeth Lotz Blodgett
Bettina Boynton
Katherine Albro Brennan
Doris Prochaska Bryan
Vera Arndt Bush
Ruth Stevenson Carpenter
Anne Stokesberry Chadwick
Priscilla Burge Chandler
Sue Riley Clagett
Athena Capraro Cohn-Haft
Doris Williams Cole
Mary Ewald Cole
Renee Diringor Corliss
Winifred Fisk Courtney
Joan Filley Cox
Eugenie Limberg Dengel
Winifred Meagher Donoghue
Georgia Sherwood Dunbar
Marilou Crescenzo Eggenweiler
Jessie Tallman Gilbreth
Sue Adele Gillies
Cecil P. Gollann
Ellen Davis Goldwater
Cynthia Laidlaw Gordon
Jane Dick Griffith
Roberta Disbrow Hadley
Ruth Mulvey Harmer
Evelyn B. Harrison
Jane Stewart Heckman
Diana Klebanow Hentel
Winifred R. Hessinger
Martha Bennett Heyde
Adeline Bostelmann Higgins
Dorothy Setchel Holman
Charlotte B. Johnson
Elaine Briggs Johnson
Eleanor M. Johnson
Lorna Drummond Johnson
Nancy Wagner Landolt
Marjorie Leahy Larsen
H. Claire Lawler
Sherrill Cannold Layton
Beverly Gilmour Lee
Ethel Stone LeFrak
Antoinette Loezere
*Alice Kiemand Meyer
Mary Virginia Molleson
Patricia Lambdin Moore
Marion H. Moscato
Alice Drury Mullins
Irene Lyons Murphy
Jacqueline Wirsching Murray
Jane Ringo Murray
F. Elizabeth Smith Neill
Marie Mesrobian Nersoyan
Frances Phelps
Madeline Shields Powell
Dorothy Proctor Pugh
Beverly Baff Quint
Elaine Bernstein Rankow
Helen M. Ranney
Victoria Hughes Reiss
Alla Shainin Reynolds
Marion Schneider Rich
Jane Rinck
Marjorie Lawson Roberts
Ethel Ginsburg Rosenthal
Shirley Sussman Schneer
Emily L. Schoonover
N. Jane Moon Scruggs
Rita Roher Semel
Edith Strick Sheppard
Mary Graham Smith
Beatrice Belis Soltz
Babette Jacobson Sommer
Rosalyn Rubin Spier
Jane Greenbaum Spiselman

Jane Sloman Stanley
Betty Baron Stewart
Helen B. Taft
Ruth Tillinghast
Elizabeth Bishop Tyler
Elizabeth Koenig Van Bergen
Frances Wish Vogel
Alice Corduke Wahmann
Virginia Thompson Williams
Helen Sissinghaus Williams
Helene Rothenberg Willingham
Marian Linn Wright
Meredith S. Wright
Phyllis Carrie Zimmer

CLASS OF 1942

Helen Marraro Abdo
Helene Gottesman Axelrod
Ann Clinton Baker
Nona Balakian
Patricia Curtin Beaudouin
Aurelia Maresca Bender
Evelyn Gonzales Best
Eleanora M. Boggiano
Ruth Lowe Bookman
Doris Noakes Booth
Caroline Chervenie Branflick
Katharine Hanly Bretnall
Agnes Brown
Elinor Schubert Brown
Barbara Stickney Brunette
In the name of
Mabel A. Campbell
Dorothy Van Brink Cantor
Katherine Cooper Cary
Louise Woolfolk Chesnut
Ruth Young Chrekjian
Barbara Heinzen Colby
Doris Bayer Coster
Elaine Wolf Cotlove
Elizabeth Krane Covitt
Helen Baker Cushman
Charlotte Brabbee Danaher
Margaret Whitten de Bary
Janet Dempsey
Ruth Doniger
Frances Murphy Duncan
Glafyra Fernandez Ennis
Mabel Schubert Foust
Betty Foye
Winifred Bach Frantz
Clara Genetos
Barbara Good
Zenia Sachs Goodman
Mildred Kolodny Gottfried
Jean Siebrecht Greenwood
Elaine R. Grimm
Gertrude Schaffer Heimer
Louise Morse Herrick
Dorothy Dolton Hoelzer
Faye Stoness Hortenstine
Dorothy DuMont Howard
Helene Bach Jamieson
Lillian Kates Kaghan
M. Marie Meath Kaiser
Ruth Stern Kaplan
Helen Lyttle Kimmelsman
Charlotte Gordon Kirschner
Grace Huber Koch
Phoebe Hyrkin Lane
Edith Meyer Lauro
Edith Hollyer Leonard
Lana Brunner Lorenz
Dorothy Alpern Lubin
Jean E. Macdonald
Margaret Macdonald
Doris Burley Maxwell
Rosemary Graff McMahon
Betty Bayer Menke
Enid Fenton Miller
Jane Lydia Morrell
Edna Kadin Nass
Betty Hanf Norfleet
Sylvia Gaus Oleksak
Margaret George Peacock
Louise Davis Peck
Jean Wilkinson Pfeffer
Helena Percas Ponseti
Monica Reynolds
Lillian A. Riblet
Rosemary P. Riley
Elizabeth Young Roberge
Evelyn Baswell Ross
Lucille J. Ross

Jane Schutzendorf Schail
Angela Cuccio Schirone
Audrey Burnett Schoepke
Lois Voltter Silberman
Eleanora Hartley Smith
Dorothy Eckley Straub
Frances Ricketts Sullivan
Rosalie Geller Sumner
Judith Hyde Swain
Elizabeth Zimmerschied Sweeney
Marion Blum Sweet
Kathryn Bruns Swingle
Dorothy Mass Taubman
Amelia Smith Taylor
Ana del Valle Totti
Elinore Jacoff Tunick
Rosemary Short Van Metre
M. Phyllis Van Orman
Jeannette Van Walsem Vas Nunes
Joan Rosenfield Vogel
Rosabelle Price Walkley
Jane Devonshire Whitney
Eleanore Mamel Wollack

CLASS OF 1943

Eileen I. Alessandrini
Joan Borgenicht Aron
Helen Sheffield Aronstam
Bobbette Wiener Belcher
Annette Dreyfus Benacerraf
In the name of
Flora W. Benas
Betty Levy Berger
Rosemary Barnsdall Blackmon
Beatrice Kreamsdorf Brown
Maureen O'Connor Cannon
Nathalie Fallon Chadwick
Betty Lowell Christensen
Helene Dresner Cole
Allison Forbes Dench
Thelma De Friest Dickinson
Sylvia Klion Disenhof
Rose Tarr Ellison
Beatrice Starr Ende
Jeanne Rosen Ferris
Nina Diamond Fieldsteel
Ida Sarro Flanagan
Eda Bratschi Galli
Ruth Sauer Georgiade
Muriel Katz Goldman
Christiana Smith Graham
Marilyn A. Haggerty
Elizabeth D. Haithwaite
Gretchen Relyea Hannan
Ruth Geyer Harrison
Carol A. Hawkes
Byrd Wise Hays
Barbara Valentine Hertz
Gloria Copp Hewitt
Barbara Singly Hitchcock
Lucille Osmer Hutchinson
Rena Libera Jonathan
Eleanor Suttle Jones
Mary Callcott Kahl
Betsy Barron Kalaidjian
Elaine Ascher Kohn
Phyllis Hagmoe Lamphere
Augusta Kaufmann Lehn
Hope Weil Levene
Norma Sphetner Levin
Sophie Vrahnos Louros
Margaret Jackson McComas
Leonora Garten Meister
Patricia Langwell Milic
Margaretha Nestlen Miller
Mati Armstrong Molinaro
Margaret O'Rourke Montgomery
Sally Falk Moore
Florence Fischman Morse
Marjorie Bender Nash
Claire Virgien Noble
Lena Braren Norton
Patricia Carroll O'Connor
Mary Vanaman O'Gorman
Barbra Thompson O'Shaughnessy
Helen Gorrie Phillips
Sybil Nurco Pinco
Irene Jones Reinert
Louise Woodward Robertson
Mary Bradford Roth
L. Ruth Weinmann Russell
Susan J. Salisbury
Shirley Aronow Samis
Katherine D. Schlayer

Ellen Barnett Schmidt
 Catherine Slaughter Seymour
 Lillian Margolin Siskin
 Ruth Willey Swanson
 Francine Salzman Temko
 Irene Thompson
 Aida di Benedetto Ventura
 Ruth Gittinger Westover
 Mary Milnes White
 Martha Livesay Whiteside
 Elisabeth Winn
 Eithne Colgan Wonsever

CLASS OF 1944

Doris Nicholson Almgren
 Doris Charlton Auspos
 Irene Herzfeld Baxandall
 Janet Stevenson Beamish
 Else Salomon Bendheim
 Audrey Brown Bollet
 Ursula de Antonio Bowring
 Elizabeth Taylor Boyd
 Ethel Weiss Brandwein
 Grace Honold Brären
 Ursula Colbourne Brecknell
 Lorraine St. Amand Brubaker
 Joan Whiting Brush
 Robertina W. Campbell
 Esta Greenberg Chavkin
 Mary Lapwing Coan
 Gloria Glaston Cole
 Suzanne Cole
 Dart Morgan Cox
 Margaret Hine Cram
 Mavise Hayden Crocker
 Jean Vandervoort Cullen
 Doris Kosches Davidson
 Sara Hart deLeon
 L. Jane Nestler Diaz
 Marjorie Housepian Dobkin
 Patricia Warburton Duncombe
 Carmel Prashker Ebb
 Dorothy Kattenhorn Eberhart
 Jeannette Zang Ekstrom
 Edna Fredericks Engoron
 Janie Clark Ericsson
 Gladys Neuwirth Feldman
 Helen Mitchell Forman
 Olive Roberts Franks
 Cynthia Rittenband Friedman
 Elizabeth Fuller
 Beverly Vernon Gay
 Emmy Lou Epstein Geiger
 Jacqueline Levy Gottlieb
 Sibyl Herzog Grubstein
 Helen L. Harper
 R. Alice Eaton Harris
 Shirley Sexauer Harrison
 Lorina Havill
 Mary Powell Hill
 Mary Farrell Hobin
 Diane Howell
 Louise Russell Irving
 Virginia Benedict Katz
 Lilli Krieger Keene
 Francoise A. Kelz
 Nellie Keshishian
 Laurice M. Khouri
 Jacqueline Block Koch
 Gloria Grubman Kramer
 Renee A. Lamouree
 Jeanne I. Lance
 Julie Hodges Lauer-Leonardi
 Dorothy Carroll Lenk
 Diana Hansen Lesser
 Alice LeVein
 Nancy Eberly MacClintock
 Gloria Monahan McInerney
 Jacqueline Shadgen Menage
 Barbara L. Meyer
 Lily Levitsky Minc
 Eleanor Streichler Mintz
 Chiyo-ko Oguri Miyabara
 Anne Stubblefield Morrissett
 Clare E. Nicolai
 Marjorie Crystal Nonas
 Georgiana Doubrava Pacent
 Elizabeth Lewis Pearson
 Eugenie Alter Propp
 Enid Bockius Raaen
 Miriam Gore Raff
 Allis Martin Reid
 Frieda Berglund Reynolds
 Ursula Price Roberts

Hope Howeth Robson
 Yvonne Rapeer Shanley Rodax
 Harriet Fiskens Rooks
 Edith Sprung Rose
 Idris M. Rossell
 Shizuko Nakata Sasaki
 Ruth Lyttle Satter
 Florence Levine Seligman
 Meade Laird Shackelford
 Carol M. Sheldon
 Charlotte Vanderlip Shufeldt
 Jeanne Walsh Singer
 Mary Harvey Strach
 Gladys Day Thompson
 Irma Schocken Wachtel
 Joyce Marcus Warshavsky
 Thelma Golub Warshaw
 Helen Cahn Weil
 E. Honor O'Rourke Williams
 Frances Philpotts Williamson
 Conchita Hassell Winn
 Elizabeth Yoerg Young
 Joan Carey Zier

CLASS OF 1945

Frances M. Achilles
 Adele Kaplan Adlerstein
 Louise Masciocchi Anderson
 Marjorie Corson Andreen
 Hilma Ollila Arons
 Marion Mednick Asch
 Angela Bornn Bacher
 Phyllis Brand Bangser
 Constance Ruderisch Bartels
 Mimi Leff Bergman
 Mary Louise Barrett Birmingham
 Bette Kuhlman Blue
 Edith Bornn Bornn
 Miriam Burstein
 Hendrika Bestebreurtje Cantwell
 Katharine W. Carson
 Miriam Skinner Cartwright
 Jean Jahr Conn
 Renee Friedman Cooper
 Helen Cran Cowan
 Jane Vaughn David
 Charlotte de Pierre
 Anne Ross Fairbanks
 Celine Young Felson
 Edith Udell Fierst
 Gloria Johanson Finger
 Willa Babcock Folch-Pi
 Clarice Koehler Fontaine
 Lorraine M. Franz
 June Wals Freeman
 Sally Mather Gibson
 Frances R. Glennon
 Marion Miller Glickson
 Muriel Merker Gluckson
 Rosine Kahn Goldstein
 Janet Kempton Goodman
 Joan Wright Goodman
 Elaine Jose Gottlieb
 Marion Hoffstot Graham
 Joyce Field Hacke
 Genevieve Shook Hallock
 Anita Klein Halpert
 Ruth Janis Halpert
 Eleanor Krugelis Heron
 Dahrl Green Hill
 Meredith Maulsby Jackness
 Sara Ferris Jones
 Marcia Perin Jordan
 Annette Auld Kaicher
 Nancy Kerr Ketcham
 Ruth Cretaux Kingry
 Faith Zimmer Klein
 Althea B. Knickerbocker
 Ruth Philpotts Kopp
 Lillian Tassini Kyle
 Barbara Sanders Landowne
 Margaret Woolfolk La Tourrette
 Edythe Hearst Layne
 Betty Schulder Lehmann
 Bernice Lindenberg Leicher
 Virginia Conway Littau
 Adrienne Wolfert Lobovits
 Ellie Nica-Sphaelos Loumos
 Rosanne Menke Lustberg
 Marjorie Goodman Madill
 Eleanor Wax Mamelok
 Avra Kessler Mark
 Grace Cutting McGrath
 Sabra Follett Meservey

Hope Simon Miller
 Rhoda Oxenberg Miller
 Marjorie Bruder Minchenberg
 Evelyn Stephenson Myers
 Lois Pearlstein Myers
 Helen Sack Okun
 Bonnie Ann O'Leary
 Carlyle Miller Otto
 Marjorie Quackenbos Ould
 Anne McCabe Ousterhout
 Mariane Miller Page
 Marcia Barishman Paulen
 Alma Weller Pitts
 Natalie Siegel Potter
 Isabel Russell Potter
 Carol Vouaux Profy
 Elizabeth Durand Ransom
 Patricia Cady Remmer
 Jean Walden Riker
 Eleanor Kahler Roberts
 Gloria Landsman Roblin
 June Werner Rogers
 Babette Fishel Rosenfeld
 Diana Lanier Ross
 Marjorie Miller Roth
 Helene De Sanctis Rudkin
 Eleanor Burge Ramage
 Elaine Engelson Schlanger
 Carol Saums Schults
 Marie Coletta Scully
 Alice Wallerstein Silton
 Helen Tharp Slater
 Betty Booth Smith
 Helen Plochanski Squitieri
 Dorothy Dattner Stern
 Elaine McKean Stumpf
 Eleonora Simone Sullivan
 Elizabeth Finlay Tracy
 Patricia Whiting Trenholme
 Blanche Sweet Usdansky
 Carolyn Lauer Van Nostrand
 Alecia Conner Vogel
 Sally Good von Mechow
 Suzanne Walsh
 Azelle Brown Waltcher
 Claudia Haines Warner
 Mary Falorsi Watt
 Jane van Haelewyn Watton
 Miriam Schwartz Weinberg
 Mary Wilby Whittaker
 Dawn Shaw Wilson
 Edwina Konrad Wolke
 Felice Turtz Yahr
 Elizabeth T. Zeil

CLASS OF 1946

Beverly Herman Abbott
 Jane Lewis Abramson
 M. Sydney Cook Adam
 Dorothy Dieterle Adams
 Eugenia Bate
 Ruth Margaretten Bilenker
 Harriet Abeel Bissex
 Irma Silver Brandt
 Lorna Pitz Bunte
 Ingrid Lange Burkhard
 Helen Hutchinson Burnside
 Doris M. Carrington
 Cecile Parker Carver
 Josefina E. Castello
 Nanette Newell Cerisoles
 Marilyn E. Chasin
 Helen Doherty Clark
 Dorothy Sterns Cliff
 Arolyn Hodgkins Conwill
 Dorothy Nestlen Cowley
 Margaret M. Cumiskey
 Audrey Middlebrook De Voto
 Patricia McClement Failla
 Mary Graham Fern
 Ruth Finch Finley
 D. Florence Iseman Finn
 Judith Rudansky Goldsmith
 Linda Friend Gordon
 In the name of
 Anne Harvey Gram
 Rita Krakeur Grant
 Charlotte Schmidt Gross
 Mildred Reed Hall
 Marjorie Vandill Hamrick
 Barbara Busing Harris
 Iola Stetson Haverstick
 Ellen Haight Hawkes
 D. Jean Corbitt Hedrick

Irene Callen Heninger
 Mary Kunstler Horn
 Blanche Kalmanoff Isaac
 Isabel Jackson
 Margaret Griffin Janas
 Elizabeth Hess Jelstrup
 Phyllis Baron Jones
 Mary Ann Kouri
 Evelyn Chen Ku
 Ann-Truth West Lange
 Pamela Platt Lee
 Frances Liebesman
 Elizabeth Lobke
 Elizabeth M. Loeffler
 Margaret Kee Marr
 Patricia Henry Mayell
 Margaret Overmyer McBride
 Virginia Sarafianos McCrory
 Nancy Chase McMillan
 Charlotte Beckwith Mitchell
 J. Patricia Smith Moloney
 Marjorie Honig Morton
 Cecilia Diaz Norris
 Doris McGannon O'Brien
 Doris Brandt O'Donnell
 Catherine E. O'Neill
 Martha Hessel Page
 Emily O'Connor Pernice
 Francine Scileppi Petruzzi
 Mary Brown Potter
 Florence Butler Quinlan
 Mary Louise Stewart Reid
 Ellen Harry Rockwood
 Marjorie Welter Rodgers
 Joan Raup Rosenblatt
 Marcelle M. Rousseau
 Dolores Drew Russell
 Dorothy Reuther Schafer
 Barbara Goodrich Schulberg
 Irma Berkowitz Southard
 Joy Cosor Studley
 Estelle Sobel Sussman
 Doris Clark Tucher
 Margaret Clamens Turner
 Virginia Heller Turner
 Nancy Jennings Walton
 Isabel Griffin Webb
 Audrey G. Wehner
 Jane F. Weidlund
 Jeane Kolburne Weinstein
 A. Ruth Brofft Weisiger
 Jean Boeder Wetherill
 Cynthia McAdoo Wheatland
 Charlotte Byer Winkler
 Phyllis Hoecker Wojan
 Elisabeth Trusty Woolard
 Doreen Miller Younger
 Jean Haroldson Ziegler

CLASS OF 1947

Elizabeth Chidester Aberman
 Beatrice Arlt
 Ruth Maier Baer
 Anne Benjamin Barry
 Annette Kar Baxter
 Phillis Beechler
 Suzanne Wilding Berol
 Nancy McDonald Beyer
 Ann Walling Billings
 Jacqueline C. Branaman
 Florence Shepard Briesmeister
 Elizabeth Smith Budge
 Jean Connors Caldwell
 C. June Moore Cardullo
 Marilyn Mittelman Check
 Rosetta Croxton Clark
 Rhoda Levine Cohen
 Erna Ebeling DeAnna
 Helena Zil de Roethth
 Aline Crenshaw Desbonnet
 Nancy Cameron Dickinson
 Edna Rubin Dobell
 E. Stefanie Zink Dobrin
 Carol Neuberger Dupkin
 Vera Dettweiler Easling
 Helen DeVries Edersheim
 Sarah Ames Ellis
 Ann Eis Farber
 Jo-Anne Lent Finke
 Priscilla Block Fishman
 Maria Bontempi Fogelin
 Mary Dunsdon Price Franco
 Antoinette Duval-Brown Fromson

Ann Craven deKay Galvin
 Nancy Saroli Garces
 Ruth Hurwit Gerchick
 Carolyn McIntyre Gillespie
 Marilyn Fabricand Grossman
 Barbara Bates Guinee
 Virginia I. Haggerty
 Katherine Guillium Halsey
 Mary Louise Hannigan
 Elizabeth Black Hanson
 Marcia Balfour Haupt
 Hazel Jane Davis Heaton
 Denise Martin Heilbronn
 Charlotte Korany Hendrickson
 Bernice Mattus Hift
 Dorothy Scheer Hill
 Mary-Ann Hirsch Hobel
 Jane Miedreich Hodgkiss
 Anita Ginsburg Isakoff
 Mary Cabiness Jansen
 Ruth Raup Johnson
 Susannah Coolidge Jones
 Virginia Kanick
 June Felton Kapp
 Doris Hopfer Kassouf
 Pearl Stern Kessler
 Audrey Cox King
 Betty Green Knap
 Elise Ford Knapp
 Leila Ross Kollmar
 Muriel Chevious Kowlessar
 Ruth Rosenberg Lapides
 In the name of
 Liselotte Schneider Laster
 Ann Ruth Turkel Lefer
 Rita Girolamo Leone
 Ruth White Levitan
 Marguerite Gallman Lilley
 Barbara Lipton
 Evi Bossanyi Loeb
 Mary McQuiston MacNamee
 Dorothy M. Maddock
 Jocelyn Schoen Malkin
 Arvella Malouf
 Mary F. Manchester
 Nancy Groseclose Mansueto
 Meredith Nevins Mayer
 Eva Fields Maze
 Katharine Brase McCollum
 Joyce Dill McRae
 Anne Kock Montgomery
 Regina Reilly Moore
 Maxine Nakamura Morihisa
 Doris Meighan Navin
 Inez Gertrude Nelbach
 Dorothea Dultgen Newton
 Dorothy Lowe Nieweg
 Elisabeth H. O'Connor
 Mary Seymour Paige
 Anne Attura Paolucci
 Bevin Daly Patterson
 Dorothy DeLorenzo Pearce
 Lucille Weakstein Plotz
 Evelyn Sloane Pyne
 Ellen Vogel Rebenfeld
 Gloria Kreisch Reynolds
 Betty Warburton Rizzo
 Winifred Barr Rothenberg
 Marion Gluck Rothman
 Carol Johns Rowell
 Shirley Kamell Sacks
 Charlotte Hanley Scott
 Barbara Raskin Seigel
 Jane Allen Shikoh
 Rosemary Shove Shiras
 Nicoline Hansen Smith
 Janet E. South
 Rosalind Brueck Spielvogel
 Charlotte Brandis Sundelson
 Clara Stein Sussman
 Rolla Kasanof Thorington
 Shaigan Kiachif Toubia
 Natalie Trousof
 Marion Popper Underwood
 Helen Trevor Vietor
 Evelyn Smith Wallace
 Lila Amdurska Wallis
 Ruth Murphy Walsh
 Mary Perry Fitch Watson
 Betty Lipman Weisberger
 Evelyn Good White
 Diana Gordon Williamson
 Alsona Chun Wong
 Betty Troper Yager
 Frances Warshavsky Zehngebot

Rita Dresner Zemach

CLASS OF 1948

Frances Jeffery Abramowitz
Muriel Fox Aronson
Nancy Ross Auster
Eleanor Krout Bache
Marie Giles Baldwin
Barbara Thompson Barlow
Jean Meszaros Benninghoff
Maureen Ennis Bettman
Jean Wentworth Boyce
Georgia Wight Bresee
Mary Ricketson Bullard
Jane Clark Byers
Elizabeth Simon Capocasale
S. Natalia Troncoso Casey
Anne Zabriskie Citron
Mollie Allensworth Combes
Nancy L. Cone
Grace Tobler Conlin
Barbara Hewlett Conolly
Marianne A. Crocker
Marilyn Johnson Cumbers
Vivette Pascual D'Agati
Jean Kraus Davidson
Gloria Coll de la Carrera
Shirley Bell Wilcox Dermond
Dorothy Dingfeld De Togni
Karin Delmonte Dorfman
Virginia Bosler Doris
Frances Johnson Drevers
Helga Dreves
Jean Cowperthwaite Edelman
Anne C. Edmonds
Eleanor Thomas Elliott
Eileen E. Evers
Betty-Jane Pratt Fannon
Maria Weschler Feiwel
Amalie Mayer Flegenheimer
Vera Resanovich Foster
Susan Steketeer Freihofer
Dorothy Irvine Fulton
Vivian Wyman Furer
Miriam Peabody Gale
Ruth Carter Gallman
Muriel Stevenson Garnes
Judith Behr Geller
Elinor Cahill Georgopulo
Helene Wall Gersuny
Caryl Hamburger Goldsmith
Margaret Wittmer Grace
Sema Tanzer Greenberg
Brigitta Sorer Grenier
Joan Sheer Grossman
Barbara Szafranski Hajner
Dorothy Gaebelin Hampton
Dolores Sheldon Harvey
Jean Skinner Harvey
Irene Coutsoumaris Haughton
Mary Witter Barbour Hobbs
Gwendoline de Rothschild Hoguet
Patricia Froelich Holmes
Marjorie Trieper Horner
Elizabeth Smith Jewett
Betty Lou Kirtley Kasnoff
Roberta Tunick Kass
Lois Cooper Kerr
Sarah Johnston Kesselman
Dorothy Buschow Killackey
Rona Hoffman Kurz
Hui Chen Kwong
Genevieve Krause LaRobardier
Anne L. Layton
Barbara Henly Levy
Betty Kirschner Lifton
Marjorie G. Lincoln
Beatrice Bassi Lister
Adrienne Johnson Little
Rosemary Richmond Low
Betty Jane Pobanz Lundberg
Mary Miller Mack
Delores Ritter McCornack
Cornelia Barber McGuinness
Helen Pond McIntyre
Emily McMurray Mead
Gloria-Ann Gray Mellon
Kathleen Mero Mogul
Ann Amanda Ford Morris
In the name of
Martha T. Muse
Elizabeth Lowe Myers
Elisabeth Stadulis Nagy
June Bousley Nash

Julia Willvonseder Nelson
Genevieve Trevor Nomer
Joan S. Norton
M. Eileen O'Brien
Janet DeWitt Olson
Hilma Van Heek Orr
Grace Peters Papp
Elizabeth Fitzsimmons Parris
Florence Goldsmith Patigalia
Janet Wessling Paulsen
Gladys Cobert Perez-Mendez
Sabina Fitzgibbon Philip
Katherine Battley Phipps
Rolande Morris Platt
Anne Hopkins Plummer
Rita A. Rasmussen
Marian Hinn Riggs
Nora Robell
Rae F. Robinson
Norma Lipman Rosen
Ruth Treacher Rosenbaum
C. Elizabeth Wall Rosenbloom
Gertrude L. Rosenstein
Gertrude Neumark Rothschild
Marguerite St. John Salls
Harriet Berg Schwartz
Nora Ravsky Schwartz
Caroline O'Connor Seaman
Mary Gale Sherburn Seligman
Marilyn Gledhill Shafer
Gwenda Hardin Shimko
Beatrice Meierowitz Shriver
Joan Jacks Silverman
Marian Vans-Agnew Smith
Mary London Smith
Dalva Canha Sorsby
Margaret Shipman Spell
Carol Hoffman Stix
Christene Morris Summerford
Olga Dietz Turner
Ruth Josephson Vine
Teresa Herring Weeks
Elizabeth Dunlop Wilson
Nancy Bartlett Wing
Ruth Landesman Wishneff
Patricia Spinning Wrenn
Marilyn Vogel Zonan
Kathryn Schwindt Zufall

CLASS OF 1949

Frances Lattman Apt
Ruth Stern Ascher
Ann Bushnell Bailey
Dorothy E. Baker
Audrey Stoner Baldini
Ann Watters Baumann
Evelyn Boxhorn Becker
Harriet Tolley Beers
Elizabeth Elliot Bolles
Inge-Britta Elgcrone Braunlich
Rose-Helen Kopelman Breinin
Maria de la Puente Broadwin
M. Joanne Young Brophy
Carol Collyer Brower
Edith Jackson Calzolari
Barbara Britton Claman
Miriam Ellenstein Cohen
Barril Tait Collins
Aliceele Donoghue Conn
Mary Schofield Conway
Patricia Plummer Cornell
Maxine Gordon Cutler
Emilie Banks Dague
Marcia McMichael Darlington
Jeanne Goohs Davis
Doris Kanter Deakin
Mary Markinac Dean
Yvette Delabarre De Felice
Marilyn Heggie De Lallo
Patricia Cécere Dumas
Roberta Messing Doyne
Cecilia Stiborik Dreyfuss
Julia Lorenz Eaton
Denna Jakobsson Ellingston
Isabel Lincoln Elmer
Janet Lewis Elovitz
Ruth Hardingham Ennes
Nancy Marshall Everett
Jewel R. Fewkes
Annabel Simonds Fielitz
Louise Hall Finch
Martha Gross Fink
Carmen Warrek Francke
Hazel Sims Farr Freeman

Ruth Crane Friedberg
Peggy-Tally Friedman
Winifred Kron Galef
Jeanne Jahn Gansky
Rosary Scacciaferro Gilheany
Phyllis Abrams Glass
Martha Howe Gogel
Mary Harry Gold
Mary Nicholson Goldworth
Loretta Betke Greeley
Elizabeth Leeds Haines
Beverly Cooper Hamilton
Natalie Cole Hamilton
Barbara Rouse Hatcher
Marion K. Hausner
Carmen Munoz Henriott
Diana Chang Herrmann
Shirley Cohen Heymann
Elizabeth Rowe Hill
Katherine M. Hill
Dorothy C. Houts
Sophie Hughes
Laura Nadler Israel
Sally Graham Jaquet
Ann Terry Joseph
Mildred Joachim Kafka
Jane Gordon Kaplan
Lilly-Margaret Stern Kaplan
Mary Eitingon Kasindorf
Audrey Skelton Kelly
Barbara Bentley Kemp
Lois Liff Lapidus
Anna Kazanjian Longobardo
LeeAnne Gwynne MacColl
Jean DeSanto MacLaren
Mildred Lazarus Marcus
Peggy McCay
Helen McLaughlin
Helen R. McShane
Margaret Mather Mecke
Rosalind Schoenfeld Medoff
Helga M. Meyer
Bernadine Smith Miller
Doris P. Miller
Sheila Inglis Milliken
Janet Dryden Nevius
Marguerite Kristeller Ochs
Ethel Schneider Paley
Elizabeth Peterson Pearson
Jeani Harris Pearson
Jean Goodman Plante
Marlies Wolf Plotnik
Ann Coke-Jephcott Pogue
Lois Soons Porro
Sue Cox Quinn
Olga Ravenelle Recine
Alma Schuhmacher Rehkamp
Cecelia Schauer Reineke
Marie-Louise Emmet Reinhart
Lois Boochever Rochester
Victoria Boothby Ross
Helen Fredericks Sabo
Bertha Greenbaum Schachter
Beth Harding Scheuerman
Jane Rowe Scranton
Margaret Friend Secor
Sydelle Stone Shapiro
Shirley Stout Shelburn
Debora Claiborne Sherman
Jeanne Verleye Smith
Janet Cherry Spielmann
Marilyn Karmason Spritz
Charlotte Worrall Stockton
Charlotte P. Taylor
Sylvia Caides Vagianos
Margaret L. Ward
Marion Ingraham Westen
Elaine Schachne Whalen
Elizabeth N. Whitson
Marion Bernstein Wiesenberg
Dorothy Wolfrath Willvonseder
Jane W. Wilson
Laurel Feinberg Winkler
Arline Newfield Wolkowitz
Lois M. Woodward
Irene Bernhard Yavitz
Zoya Mikulovsky Yurieff
Anna Chacho Yuschok

CLASS OF 1950

Julie Davidow Abajian
Helen Gottesman Adelson
Joyce M. Alessandrini
Beatrice Wascoe Arrison

Carolyn Kimmelfield Balleisen
Margaret MacKinnon Beaven
Joanne Gilligan Beermann
Mary Adams Blank
Iris Roven Blumenthal
Vilma Mairo Bornemann
Marilyn Winter Bottjer
Elizabeth Buddington Branagan
Elaine Springberg Brase
Sue Morehouse Breen
Charlotte Jarvis Brewer
Carolyn Ogden Brotherton
Jean Scheller Cain
Susan Bullard Carpenter
Elizabeth Richards Chisolm
Renee Ehrick Cohen
Jean Moore Cooper
Barbara Calhoun Corn
Mary Huntington Cornish
Betty Joan Mullen Cosgrove
Cynthia Evans Covey
Barbara Hyde Crafford
Jean Zeiger Cunningham
Ruth Osborn Daisley
S. Page Morris D'Aulnay
Andree Maitland Dean
Stella Koischwitz Delacorte
Elaine R. Di Carlo
Esther Rivkin Dine
Evan Strizver Epstein
Phyllis Maxfield Feit
Betty Krueger Finger
Marian Troub Friedman
Beverly Beck Fuchs
Norine McDonough Fuerstman
Isabelle Welter Gage
Dorothy White Gaus
Rosalie Grayer Gershenzon
Tamara Clement Gianis
Beatrice Laskowitz Goldberg
Sally Margoshes Goldblum
Barbara Schuster Goldmuntz
Gail Gould
Greta Hersch Granet
Cornelia Kranz Haley
Pauline Gostinsky Hecht
Virginia Potter Held
Ann M. Hicks
In the name of
Christina Lammers Hirschhorn
Diana Graham Hodgins
Dorothea Jaeger
Ruth Kerr Jakoby
Nancy Nicholson Joline
Mary Jupenlaz
Joyce Engelson Keifetz
Naomi Cooper Kimmelfield
Emily J. Klein
In memory of
Jean M. LaGuardia
Marjorie de L. Lange
Elizabeth Aschner Laster
Martha Greene Lewis
Mary Jane Christianson Lewontin
Sally Salinger Lindsay
Carolyn Lent Lovejoy
Eleanor Peters Lubin
Ann Gunning Magee
Ann Gulton Malcolm
Margaret Rittershaus Marquardt
Joan Houston McCulloch
Maureen McCann Miletta
Irma Socci Moore
Marie Noyes Murray
Charlotte Grantz Neumann
Winifred Evers Pardo
Florence Sadoff Pearlman
Anna Backer Perlberg
Constance Collins Quigley
Ann Kubie Rabinowitz
Gloria Spamer Rennert
Victoria Thomson Romig
Marguerite Maier Rothschild
M. Louise Russell
Marilyn Dodds Russell
Mildred Moore Rust
Charlotte L. Safford
Muriel Kilpatrick Safford
Frances Fuchs Schachter
Lorna Fausnaught Schaller
Trudy Busch Schultz
Helen Conway Schwarz
Gladys Lerner Sessler
Patricia Halsey Shannon
Marie Sarafianos Sichrovsky

Mary Jane Smith
Phyllis Reiss Snyder
Bernice Fiering Solomon
Dorothy Dillon Spivack
Hadassah Dunitz Stein
June Stein Stempler
Barbara Moskowitz Suchow
Joan Haldenstein Sumner
Silvia Pfeiffer Tennenbaum
Cora Lambie Thompson
Roselin Seider Wagner
Barbara Park Wales
June Feuer Wallace
Ellen Fishbein Weiss
Nancy Quint Weiss
Margaret Chew Welch
Yolanda Pyles Wesley
Margarida Pyles West
Jane Hall White
Roberta Trilling Wolfe
Edna E. Yamasaki
Miriam Scharfman Zadek
Laura Pienkny Zakin
Frances Zirn Zoeller

CLASS OF 1951

Molly Cammack Abel
Imogene Carnegie Abelson
Denise Simone Andreu
Joann MacManus Andrews
Bertie Frankenhuis Argyris
Bernice Liberman Auslander
Mary Sue Rowley Bart
Elizabeth Myer Beirne
Dorothea Bennet
Diane Gould Berkeley
Lynne Fischer Bernstein
Janet Schenck Black
Eugenie Wagner Bolger
Elizabeth Wade Boylan
Marisa Macina Buttrey
Lois E. Campaine
Gabrielle Johnston Castelnau
Carolyn Chambers
Barbara Grant Christy
Mimi Feitler Cole
Patricia Colley
Mary Ely Colonna
Marion Fournier Crawbuck
Anna Ligorio Cuti
Sophie Finkenstaedt Danforth
Joan Sprung Dorff
Joy Angelillis Dugan
Katherine Bulson Eberbach
Marie Gardiner Eckhardt
Jane Conington Elliott
Jadwiga Bielicki Fehskens
Shirley Clark Feldmann
Janet Arenovski Field
Tinie Hagen Filipowski
Edith Witty Fine
Joan Hibbard Fleming
Marian Rodgers Frick
Margaret DeVecchi Gabriel
Vivienne Feigenbaum Garfinkle
Loigene Nickel Gendzel
Anita Notarius Greenberg
Virginia Kraft Grimm
Serena Merck Hatch
Virginia Schleussner Heady
Eleanor de Grange Heath
Jeanette Jastrey Hoffman
Carroll Byerly Holcomb
Louise Pabst Hook
Mary Stilwell Hughes
Suzanne Rufenacht Hughes
Helen Strassburger Jacobius
Eleanor Ann Cole Kateoff
Barbara Crane Kelley
L. Joan Wou King
Ruth Kleinman
Natalie Olshen Klickstein
Margaret Farrell Kruse
Gloria Shu-Chen Kwok
Patricia Price Leavitt
Holly Forbes Leon
Beverly Yager Levy
Susan Engel Levy
Bernice Friedenthal Leyton
Marianne Sorter Liebermann
Naomi Loeb Lipman

Marilyn Rosenthal Loeb
 Mildred J. Lowy
 Gertruda Brooks Lushington
 Mary Williams Mann
 Karin Mattenkloft
 Joan Henderson McCain
 Marian Rubin Mendelsohn
 Evelyn Fogg Nelson
 Candace Benjamin Owen
 Rosemarie Towbin Parnon
 Helen Abramson Pava
 Lucille Wolf Pevsner
 Lucille Gottlieb Porter
 Helen Adler Potter
 Nani Lengyel Ranken
 Lynn Kang Sammis
 Nancy Kamin Schlossberg
 Adele Robak Shaw
 Jane Stekete Sheppard
 Ruth Kantor Shir
 Janet McKee Silard
 Muriel Turtz Small
 Edith Merrill Smart
 Paula Weltz Spitalny
 Joan B. Steen
 Elizabeth Nye Suter
 Helene Bottjer Tecklenburg
 Ursula McEnroy Theobald
 Carol Vogel Towbin
 Carol Burnham Travis
 Matilda Tyler
 Frances Conway Van Steenburgh
 Helena Baan Verhave
 Rhoda Sussman Weidenbaum
 Anne Atheling Wendell
 Virginia Bloedel Wright
 Christina Chan Wu
 Mae Dunn Yih
 Helen Kyrrou Zaoussis

CLASS OF 1952

Abby Bonime Adams
 Barbara Rosenberg Adler
 Eloise Ashby Andrus
 Marilyn Schwartz Aron
 Neera Karve Athavale
 Marlene Panzer Barasch
 Nada Davies Barry
 Margaret McVarish Bashe
 Joan H. Baum
 Lucille Strick Becker
 Cynthia Fansler Behrman
 Patricia McCurdy Bensen
 Lenore Fierstein Berck
 Elizabeth S. Blake
 Lynn Hochschild Boillot
 Betsy Weinstein Boral
 Wanda Wilson Boulgarides
 Susan Carey Canham
 Julie J. Cantrell
 Jane P. Carson
 Mary Putnam Churchill
 Jean F. Class
 Frances M. Conn
 Mary Brown Cox
 Jane Langlais Crystal
 Alice LaFerrara D'Ambola
 Ellen Bond Davis
 Janet Main d'Elia
 Aida DiPace Donald
 Mary H. Edson
 Ronnie Myers Eldridge
 Grace Fauerbach
 Lyliane Worms Finch
 Eleanor Engelman Fink
 Lila Mirkin Fisch
 Barbara Seaman Freestone
 Anne Gulliver Frey
 Joan Tuttle Freyberg
 Barbara Bonoff Gettinger
 Marilyn Silver Glass
 Joan Bonime Glotzer
 Joan Semerik Goldman
 Ruth Levy Gottesman
 Ruth Mayers Gottlieb
 Anne-Marie Fackenthal Grayson
 Miriam Schapiro Grosf
 Wilhelmina Haake
 Ruth Grossman Hadlock
 Sarah Bond Hanke
 Priscilla Redfearn Hartke
 Sheila Brander Hass
 Erika Winter Hassan
 Nancy Stone Hayward

Natalia Raigorodsky Heimsath
 Natalie Olson Holland
 Harriet Golant Ivers
 Nancy Heffelfinger Johnson
 Marie Hofstedt Jolkovski
 Colby Jones
 Norma Glaser Justin
 Elwyn Gammell Klebenov
 Nancy Isaacs Klein
 Florence Sack Kohn
 Kathleen Collins Kranidas
 Joan Ripps Kravetz
 Rachel Solomon Kruskal
 Jane Lancaster
 Phyllis Anne Baker Langer
 Ann Miller Lawrence
 Yves Lindsay LeMay
 Barbara Byers Littlefield
 Virginia Locke
 Josephine Lockwood
 Sara Chapman Lund
 L. Benita Johnson Mackie
 Margaret Collins Maron
 Patricia Weenolsen Marott
 Eunice C. Messler
 Claire Delage Metz
 Elizabeth Wolfe Mitchell
 Ruth Schachter Morgenthau
 Birgit Thiberg Morris
 Marietta Dunston Moskin
 Liana De Bona Nixen
 Roberta Cockburn Olesen
 Virginia Layton Oppenheimer
 Judith Reisner Papachristou
 A. Margaret Potter
 Janice Pries
 Florence Rafeld
 Alden Calmer Read
 Joan Munkelt Reiner
 Jean Elder Rodgers
 Elaine Ascher Rose
 Marilyn Rich Rosenblatt
 Atholie Kerner Rosett
 Donna Kario Salem
 Audrey Weissman Scharff
 Edith Bernstein Schatz
 Jacqueline Hyman Scherer
 Michela Mitchell Schultz
 Edith Richmond Schwartz
 Marianne Shapero Schwartz
 Elizabeth Bache Shwal
 Marjorie Loebel Sobel
 Anne Ianiri Spizzirro
 Katherine G. Stains
 Phyllis Rubin Strauss
 Beth Stanislaw Stull
 Ellen Seagle Sutton
 Josephine Gonzalez Sweeney
 Hope Millholland Sydeman
 Constance Boardman Vanacore
 Marianne Bardeleben Vargish
 Santana Cuti Vaughan
 In the name of
 Amelia Mallas Vlahos
 Ruth Bumeisters Waldhauser
 Gloria Marmar Warner
 Dena Rosenthal Warshaw
 Nancy Guild Weidner
 Joan Leftow Weinstein
 Audrey Zelenko Weiss
 Joan Oppenheimer Weiss
 Bettina Lomont Winter

CLASS OF 1953

Natalie Kaplan Ainbender
 M. Emeline Midgett Angevine
 Natalie Marx Appel
 A. French Brown Baker
 Nancy Hale Baldwin
 Joan Cohen Baron
 Judith Kassow Bensimon
 Renee Madesker Berger
 Marion Hamann Biavati
 Barbara Perkel Bleemer
 Ellen Schleicher Bodenheimer
 Joan Belenken Bodoff
 Barbara Woolston Brinton
 Dorothy Burch
 Annette Busse
 Lily Sio Wee Campbell
 Joan Sacknitz Carver
 Nancy Amsterdam Charkes
 Hanna Kiep Clements
 Constance Benjamin Clery

Joan Jacobs Conn
 Bridget Birdsall Cooke
 Suzanne Oksman Cott
 Ginette Muller Crowther
 Janet Smith Cumming
 Alexandra de Ghize Dawson
 Carmen del Rio de Pinies
 Beatriz Freund de Wolff
 Felicia DeCicco DiCorpo
 Ruth Ann Curtis Duque
 Nancy Ewart
 Marjorie Adler Feder
 Louise Finkelstein Feinsot
 Marcia Kaplaw Field
 Mary Boufis Filou
 Hannah Glauber Flegenheimer
 Alma Suzin Flesch
 Patricia Root Fouquet
 Grace Grasselli Fowler
 Alice Messeloff Fraenkel
 Julie Koegler Frank
 Clare Greenberger Freedman
 Rosalie Gertsenstein Friedel
 Susan Ottinger Friedman
 Rosalind Steinhardt Frim
 Joan Kalmus Galison
 Angela Colagiuri Gibson
 Alice Finkelstein Goldberg
 Marjorie Finkelstein Goldberg
 Sonya Livshin Gordon
 Hilda L. Haemmerle
 Barbara Kerewsky Halpern
 Carol Browne Harrington
 Sue Sayer Harrington
 Audrey Gerson Heimler
 Abigail Gurfein Hellwarth
 Patricia Thall Hendel
 Judith Adler Hennessee
 Pat Herman
 Sarah Hester Higgins
 Miriam Wagner Hirsch
 Rochelle Reibman Hirschhorn
 Marilyn Goldman Hoch
 Louise Schwartz Horowitz
 Lyda Howard
 Marcia B. Hubert
 Joan Stearns Jacobs
 Solange Rosenblum Jaffe
 Sabra Toulson Jayne
 Holly Bradford Johnson
 Rosemary E. Jones
 Serena Lipton Kalker
 Helene Finkelstein Kaplan
 Lida Traum Keltz
 Ellen Conroy Kennedy
 Helene Feldman King
 Noemie Benczer Koller
 Doris Silk Kramer
 Judith Kramer
 Jane Collier Kronick
 Constance Alexander Krueger
 Maj-Lis Danielson Laffin
 Patricia Ring Lambert
 Gabrielle Simon Lefer
 Rona M. Levein
 Rebekah Berman Levine
 Maxine Ehrenreich Levy
 Alice Garretson Lipton
 Margaret Underwood Lourie
 Joan Hurwitz Ludman
 Millicent Satterlee Mali
 Grace Mayberry
 Eleanor P. Meyer
 Margaret Davis Moose
 Janice Donetz Morgenstern
 Sondra Matkowsky Napell
 Judith Elvet Newman
 M. Pauline Conomos Nikas
 Mary Jane Noone
 Barbara Alworth Novaky
 Ursula Hess Oscar
 Penelope Pappas
 Margot Cassel Pins
 Lillian Gross Ratner
 Ellen Fischer Roman
 Elaine Gallant Roth
 Catherine Rozendaal
 Patricia Leland Rudoff
 Barbara Glaser Sahlman
 Joan Susan Ball Sanger
 Gabriella Wolfsohn Ship
 Shulamith Simon
 Joan Steckler
 Naomi Gold Steinberger
 Jessica Goldin Stern

Dorothy Tunick Tannenbaum
 Patience Fish Tekulsky
 Jean Chan Thomas
 Anne Schwartz Toft
 Marion D. Tomkins
 Margaret Martinez Trapp
 Gladys Gottlieb Ullmann
 Demetra Chios Vagelos
 Janice Weinberg Wald
 Jean M. Wallace
 Virginia Hong Wei
 Dorothy Coyne Weinberger
 Helen Ginandes Weiss
 Sally Shair Weiss
 Helen Adler Witsenhausen
 Barbara Hesse Zinanti
 Alice Aaronson Zlotnick

CLASS OF 1954

Carol Levine Alexander
 Dorothy Brown Arnsten
 Sally Aronowitz
 Georgia Mei Lee Au
 Justine Eaton Auchincloss
 Grace Peterson Audette
 Patricia Barry Baker
 Virginia Dale Bartlett
 Laura Main Bell
 Shirley Sherman Benson
 Rochel Stein Berlin
 Shirley Stollman Berman
 Marcia Musicant Bernstein
 Catherine Walten Binder
 Rosemary Ronzoni Bisio
 Sheila White Blake
 Renee Rauch Block
 Joan A. Blumenthal
 Judith Sandler Burk
 Louise Fumo Burrelli
 Lois Bingham Butler
 Marisa Benvenuto Butler
 Mary Louise Hume Carruthers
 Helen Chen Cheng
 Patricia Drain Clisham
 Barbara Kauder Cohen
 Fanny Alice Martin Connelly
 Courtney Campbell Cosmas
 Fernande Couturier
 Otilie Ghiselin Cronin
 Joanne Curtis
 Maria Cannistraci de Francisci
 Marian Mimi Rubin Deitsch
 Elizabeth Hobart del Valle
 Jessie Louise Doremus
 Freda Rosenthal Eiberson
 Miriam Berman Elkins
 Jacqueline Michael Errera
 Dorothy Cohn Feldman
 Iris Diana Nadelbach Feldman
 Ruth Lerman Fitzpatrick
 In the name of
 Vivian Ross Florenko
 Florence Wallach Freed
 Sylvia Beyer Freudenberg
 Winifred Cotton Gaskell
 Ronda Shainmark Gelb
 Irmgard Orth Gesund
 Doris Dobrow Gilman
 Eva Graf Glaser
 Barbara Harris Godt
 Judy Ross Goldberg
 Pamela Lewis Goldberg
 Marion Pertz Goodman
 Erica Levy Gordon
 Joy Ann Robinson Gristede
 Carol Criscuolo Gristina
 Nissa Simon Gurwitt
 Eileen Spiegel Harris
 Shirley Henschel
 Ruth K. Hersch
 Judith Scherer Herz
 Marlene Ader Hirsch
 Shirley Mintz Horowitz
 Suzanne Markovits Javitt
 Phyllis Henry Jordan
 Lenore Self Katkin
 Elaine Paul Kend
 Regina Horowitz Kenen
 Geraldine Kirshenbaum
 Ann Burkhardt Kittner
 Patricia Sands Knapp
 Gertrude Friedman Kontoff
 Audrey Scheinblum Kosman
 Phyllis Ferster Kraemer

Merrill Skramovsky Krainess
 Helen Timin Krasnow
 Caroline Look Lareuse
 Elizabeth LeBourhis
 Louise Spitz Lehman
 Mary-Louise Chapuis Lempert
 Sally Biggs Leonhardt
 Elaine Sherman Levenson
 Marion Siskind Liebowitz
 In the name of
 Marlene Andrews Louttit
 Susan Lowey
 Florence Berg Lynch
 Ellen Alma Seipp MacKethan
 Jean McLean MacLachlan
 Laura Maioglio
 Ellen Lee Mangino
 Susan Nagelberg Markson
 Merna Hausman Miller
 Selma Gruenstein Miller
 Patricia Norton Mittleman
 Hanneli Hall Moche
 Xenia Spanos Monfried
 Rhoda Greene Neiman
 Barbara Hoblitzelle Newell
 Nathalie Johnson Nordstrand
 Abby Blum Nusbaum
 Carolyn Sickles Ottieri della Ciaja
 Elena Ottolenghi
 Gilda Lee Greenberg Pieck
 Marcia Gusten Pundyk
 Renee Shakin Rakow
 Jean Ricketts
 Gladys Goddard Rishel
 Elaine Tralins Roeter
 Eva Roth
 Laura Sheskin Rotstein
 Herberta Benjamin Schacher
 Ina Ginsburg Schnitzer
 Joan Hirsch Schonholtz
 Georgia Steigerwald Schwaar
 Barbara Melnick Segal
 Judith West Sheldon
 Agnes Bull Sherman
 Doris Barker Shiller
 Rhoda Grundfest Sigman
 Margery Hutter Silver
 Patricia Brooks Skidmore
 Percy Sheats Slowik
 Marjorie Gearhart Smith
 Marian Schapierer Sneider
 Elizabeth Stabler
 Laurel Gale Stewart
 Nancy Nims Tasi
 Erika Graf Tauber
 Renee Koltun Taubman
 Marjorie Klein Traub
 Jane Schmidt VanSummern
 Helen Wallace
 Muriel Huckman Walter
 Katherine Rheinstejn Warren
 Barbara List Weinacht
 Edzia Frydman Weisberg
 Michiko Otani Weller
 Joan Arnstein Wilder
 Yvonne T. Ziadie

CLASS OF 1955

Elaine F. Adler
 Louise Levinson Adolph
 Carol Greenberg Alexander
 Joyce Duefel Alsoop
 Alice Gilbert AvRutick
 Rina Balter
 Margaret Streifler Barton
 Doris Joyner Bell
 Lillian Levitan Bernstein
 Barbara Lapchick Brown
 Mary Alexander Brown
 Ann Mandelberg Brunner
 Jo Cartisser
 Tamara Rippner Casriel
 Patricia R. Circelli
 Gaynor Parsons Coassin
 Hester Cohen
 Annette Wilbois Coleman
 Betty Ann Lynch Cooper
 Jennifer-Mary Crimmins d'Andrea
 Siena Anne Ernst Danziger
 Jeannette Lustig Eisler
 Dasha Amsterdam Epstein
 Eva Regina Nauenberg Faillace
 Corinne Ausubel Federman
 Renee Altman Fleischer

Tobia Brown Frankel
Cynthia Ruth Freitag
Barbara Kahn Gaba
Ann Burnholz Galton
Patricia Dykema Geisler
Ruth Kathan Gillis
Carol Salomon Gold
Muriel A. Gold
Hadassah Cohen Gordis
Lenore Prostick Gouyet
Carol Gordon Greenholz
Elaine Musgrove Guenther
Harriet Wish Gusman
Sylvia Morrison Halpern
Lalitha Kale Harish-Chandra
Miriam Shapiro Harris
Suzanne Schrier Heimerdinger
Barbara Brody Heyman
Anne Lachman Hoblitzelle
Gerry Heller Hodes
Julie Cope Macdonald Hodge
Beverly Johnston Holmes
Barbara Silver Horowitz
Inge Plaut Horowitz
Dawn Ann Lille Horwitz
Dorothea Touraine Jacobs
Hannah Salomon Janovsky
Florence Kavalier
Judith Keig
Ok-Yul Kim
Margaret Heck Knight
Pauline Skornicki Kra
Nan Kuvn Kramer
Frances Evans Land
Norma Rubin Leavey
Sandra Perlmutter Lerner
Anne Markowitz Levenson
Judith Goldstein Levin
Marjory Schulhoff Lewi
Priscilla May Liebman
Margaret Dunlap Little
Norma Haft Mandel
Florence Federman Mann
Elizabeth Kaufman Mansky
Marion Toman Marchal
Estelle Davidson Marks
Joan Tyor Martinez
Helen Rose Mettler
Eva Novotny
Eileen C. O'Connor
Elin Brown Ozdemir
Sylvia Hurwitz Peters
Judith Burg Pomerantz
Connie-Lu Egger Powell
Sylvia Simmons Prozan
Marilyn Chananie Rand
Pamela Austin Richardson
Barbara Ewig Ronder
Marcella Jung Rosen
Eva Isaak Rossman
Judith Lowe Rubin
Joan Gaye Gilbert Rubinstein
Isadora Mancoll Safner
Carol Shufro Sager
Alice Heft Saligman
Barbara Di Micco Salotto
Carol Held Scharff
Bethe Swartzman Schatman
Edith Stavisky Schimmel
Ellen Blumenthal Sehgal
Golda Causanschi Shapiro
Louise Cohen Silverman
Toni Lautman Simon
Susan Creter Sinton
Evelyn Appletoft Smith
Audrey Langbaum Soloff
Portia Hamilton Sperr
Katharine Miller Sprague
Eunice Spiro Stein
Norma Brenner Stempler
Carole Snow Sumroy
Renee Becker Swartz
L. Cecile Hilding Swenson
Donna Click Taaffe
Hessy Levinsons Taft
Judith Rosenkrantz Tager
Joyce Lieb Takefman
Janice Farrar Thaddeus
Joyce Shimkin Usiskin
Diana Touliatou Vagelos
Mary Wells Hetzel von Conta
Marie-Eve Cournand Walker
Alice Bilgri Weinbaum
Amelia Bleicher Winkler
Leonore Allen Witt

Marlys Hearst Witte
Anna Haroutunian Zartarian
Carol Falk Zinman

CLASS OF 1956

Flavia Maria Alaya
Frances Livitsanos Apostolidis
Anna Schaffer Ascher
Sherry Blumenthal Autor
Norma Woloshin Basch
Ellen Rae Batt
Diane Lee Siegel Becker
Julie Huck Bedell
Abby Avin Belson
Natalie Twersky Berkowitz
Hadassah Usdan Bienenfeld
Barbara Blumstein Blechner
Debra Ackerman Blum
Sylvia Schor Boorstein
Lydia Rothman Brashear
Lucy Curley Joyce Brennan
Sondra Poretz Breslau
Ellen Newman Bressel
Lois Bruce Brey
Natalie Samelson Brody
Barbara Collins Brownlow
Lelia Wardwell Bullitt
Harriet Wilner Burns
Marcella Ottolenghi Buxbaum
Barbara Jean Cahill
Miriam Staiman Charnoff
Gloria Barry Cherry
Alice Horowitz Cheyer
Eliza Balis Chrystie
Judith Johnson Clapp
Antoinette Crowley Coffee
Cynthia Bachner Cohen
Maxine Feingersch Cohen
Naomi Ruth Stone Cohen
Naomi Winter Cohen
Arden Evelyn Copp
Judith Wilson Cox
Anita Maceo Creem
Joan Marie DeFato
Ruth Young Ehrenberg
Ellen Speiser Eisenberg
Carmencita Hoge Fast
Arlene S. Feld
Kathryn L. Finegan
Janet Bersin Finke
Elaine Politi Finkel
Jeanette Rand Fleischer
Margaret Hickey French
Robin Rudolph Friedheim
Judith Hanauer Gabbe
Lee Robbins Gardner
Nancy Aub Gleason
Ann Karmiohl Glickman
Ellen Silver Goodman
Cynthia Covell Gover
Sarah D. Gray
Mary Anne Gavagan Green
Jessica Rakin Gushin
Jacqueline Ajelian Hacinli
Catherine Comes Haight
Piri Halasz
Barbara Florio Hatch
Mina Schenk Hechtman
Janet Rae Williams Helman
Dorothy Lee Rubin Hertling
Peggy Hitchcock
Joan Cobb Hopkins
Ann Berk Horowitz
Barbara Davis Howard
Elizabeth Heavey Hoxby
Judy Lyn Frank Jablow
Suzanne Cylinder Jacobowitz
Pamela Neumann Jacobs
Roberta Berkowitz Jacobson
Shirley Mann Jacobson
F. Christine Farley Jenkins
Alice Ann Stofer Johnson
Judith Schwack Joseph
Dale Krasnow Kahn
Carol Cabe Kaminsky
Barbara Bing Kaplan
Hannah Klein Katz
Alice Eve Beck Kehoe
Ronalda Whitman Keith
Marilyn Zajan Kellom
Louise Sadler Kiessling
Doris Kivelevich
Barbara Kay Rosenbloom Kleinman
Marjorie Gallanter Kopel

Jane Lowell Krauss
L. Ann Frazer Krusch
Carmen del Pilar Lancellotti
Sondra Lois Grant Landau
Barbara Miller Lane
Janet Kaback Leban
Carla Jean Hitchcock Leone
Marcia Rubinstein Lieberman
Roberta Wallace Longworth
Geraldine Funt Malter
Harlene Freedman Markowitz
Joan B. Mayer
Arlene Burstein Mendelson
Frances Lenci Molnar
Bernice Rubinstein Moskowitz
Else Weiss Moskowitz
Anita Favata Moustakis
Myrna R. Mushkin
Joan P. Nash
Doris B. Nathan
Susan Helpert Nettle
Ann Lyons Newlon
Virginia Wilner Newmyer
Adrienne Easton Nordenschild
Julia Haskell Paine
Joan Stevens Pollack
Rebecca Young Press
Geraldine Fuss Reichel
Alayne P. Reilly
Arlene Fisher Rettig
Carole Lewis Rifkind
Gloria Richman Rinderman
Charlotte Roberts Rockland
Ora Mendelsohn Rosen
Pearl Saxe Rosen
Nancy Brilliant Rubinger
Nancy Adler Sachar
Sifrah Samell
Renee Steisel Saperstein
Nicole Satescu
Joan Resnick Savitt
Roberta Green Schaffer
Hazel Gerber Schizer
Viviane Bornstein Schultz
Shelah Kane Scott
Edith Tennenbaum Shapiro
Elizabeth Semans Shaps
Myra Lee Baker Shayevitz
Miriam Schwartz Sherman
Claudine Friedman Siegel
Peggy Gilcher Siegmund
Susan Miller Silvers
Lucille Rosin Silverstein
Lorraine Handler Sirota
Sarah Barr Snook
Josephine Russo Soave
Espy L. A. Steele
Toby Stein
Judith E. Stettner
Rochelle Siegman Strauss
Mary Ellen Bowles Supino
Cherie Gaines Swann
Carolyn Demorest Tenney
Roberta Kahn Thompson
Ruth Lanter Tyler
Mona Cowen Verter
Margo Lynn Meier Viscusi
Audrey Bienenfeld Wagner
Daniela Libon Weinberg
Anita Herzog Weiner
Miriam Ungar Weinfeld
Marion Sass Weinstock
Audrey Askin Weltz
Ellen Gottesman Wexler
Judith Gordon Wharton
Barbara Foley Wilson
Reva Schwartz Wise
Evelyn Garrett Wright
Corinne B. Zucker
Marcia Young Zwiebel

CLASS OF 1957

Francine Forte Abeles
Maryalice Long Adams
Barbara Gitter Adler
Carol Walker Atkin
Stephanie Gusikoff Ausubel
Eva Kessler Bacal
Wendy Wisan Baker
Teri Ellen Kaplan Bardash
Ethel Lee Wohl Bart
Merle Skoler Becker
Rae Reibstein Berger
Lois Frank Bergner

Rhoda Mermelstein Berley
Sari Minton Berliner
Claire Gallant Berman
Joan Bernstein Berman
Linda Lesser Berns
Felice Finkelstein Blank
Elaine Bernstein Bloom
Lee Ullian Blumenthal
Carol Tillman Bodenstein
Patricia Janis Broder
Marion Grove Brown
Emilie Bix Buchwald
Marie A. Caputi
Patricia Hart Chambers
Elizabeth Stackelberg Chandler
Ruth M. Chester
Jade Mok Chin
Andrea Oppenheimer Cohen
Madeline Stern Cohen
Barbara Joan Coleman
Sheila Sasseen Cowing
Esther Cohen Damesek
Janet Gottlieb Davis
Hannah Shulman Decker
Sandra Dibbell Dorman
Dorothea Eidenberg
Judith Kessler Elliott
Lois Logan Evans
Jane Schwarzberg Ferber
Gloria Strassheim Freundlich
Morrisa Jampole Gaines
Lorraine Arditti Ganon
Joyce Guedalia Gans
Suzanne L. Gavril
Celia Wolk Gershenson
Nancy Leon Gershon
Joan Sharrow Gochberg
Deborah Berlatsky Golden
Toby Goldman
Donna Riseman Gould
Kathleen Kavanaugh Gould
Vivian R. Gruder
Joan Feldman Hamburg
Ellen Silverstone Hammer
Barbara Budin Herman
Jane Pomerance Hermann
Ellen Rinzler Hersh
Elizabeth Jay Hollins
E. Jane Lyman Holtz
Barbara Shapiro Horwitz
Ann Lord Houseman
Marian Beckmann Jacobs
Alice Jacobsen
Anna Hewlett James
Dolores Helena Johnson
Ruth Haber Jonas
Estelle Greenberg Kabik
Joyce Kosh Kaiser
Miriam J. Kaplan
Elizabeth Pfaelzer Kapnek
Joan Fishkoff Kasner
Mary Flynn Kaudern
Mariann Baer Kilby
Louise Greene Klaber
Joann Stern Kobin
Phyllis Shames Korn
Marilyn Weisberg Koslow
Beatrice Schafheimer Krupkin
Mary Lee Lambert
Barbara Morn Lefcourt
Iris Joy Robinson Leopold
Miriam Kurtz Lerner
Jenny Graubart Levin
Brenda Morris Levine
Susan Schwartz Levy
June Carol Knight Lewin
Sheila Tropp Lichtman
Diana March Lilienfeld
Ellen Fogelson Liman
Elisabeth Muller Lockwood
Sandra Nemiroff Lyons
Cynthia Basden Madden
Mary Russel Marshall
Patricia McGarty McCracken
Gisele Melman Melnick
Irene Newman Mendelson
Dorothy Donnelly Meunier
Joan Faber Minkoff
Sandra Epstein Nachamie
Philomena C. Nardozi
Rita Smilowitz Newman
Elizabeth N. Norton
M. Cynthia Sullivan Oehmig
Rosemary Corbin Orton
Doris Jane Perlman

Sharon Greer Phillips
Natalie Schor Plaut
Carol Witkoff Pomerantz
Sarah Berman Porges
Audrey Lee Shakin Rabinowitz
Laura Rosenbaum Randall
Ruth Leah Simon Ritterband
Barbara Zuckerman Rodin
Joan Goldhirsch Roelofs
J. Suzanne Schwartz Rogich
Susan Gurfein Rosett
Karen Abby Sethur Rotenberg
Naomi Routtenberg Rotenberg
Carol Hope Shimkin Sader
Barbara Zimmerman Sandberg
Eleanor Cohan Schiller
Pamela Alexander Schlenger
Carlotta Lief Schuster
Florence Dubin Sinsheimer
Marilyn Fields Soloway
Marlene Rosenfeld Stanton
Shari Kaye Stern
Ruth Ellen Jezer Teitelbaum
Carol Podell Vinson
Phyllis Blumenthal Wahl
Annette Clark Waite
Joanne Levey Wallach
Renee Ina Feuerman Waltzman
Hazel Immergut Weinberger
Eileen H. Weiss
Linda Jane Schott Weiss
Sandra Schenker Weitz
Carol Zudiker Wessler
Sidra Sue Levi Winkelman
Barbara Greenberg Wolf
Lois Judith Levine Wolfe
Marion Bachrach Wolfson
Phyllis Shapiro Worby
Elinor Lee Ross Woron
Ying Yao
Eugenia Noik Zimmerman
Marjorie Asofsky Zucker
Deborah Riback Zwang
June Rosoff Zydney

CLASS OF 1958

Irene Chrampanis Agoratus
Clarice Debrunner Anderes
Elinor Lamont Anderson-Bell
Rosalind Newman Arzt
Jane VanDerKarr Basile
Deborah Zuckerman Berger
Joyce K. Bibber
Dea Ann Wiley Bicknell
Virginia Salkucki Brewer
Jane Peyser Brooks
Naomi R. Bross
Ina Browner Brown
Elga Gulbis Cace
Judith Chanin
Eleanor M. Cohen
Audrey-Ann Appel Corn
Judith Eckman Cowan
Sarah Ann Dinkins Cushman
Marna Press Dann
Annelly Bayles Deets
Marcia Spelman DeFren
Mary Ann Pollack Dubner
Arlene Le Pow Durk
Margery Rowen Elias
Diana Rosenberg Engel
Elaine Greenberg Erichson
Ellen Greer Farhie
Deborah Farber Feldman
Marie Felber Field
Elinor Tomback Fine
Judith Kotik Freudman
Carol Levy Fuerstein
Janet Lowe Gerstman
Susan Malev Glass
Annette Raymon Glickman
Adele Strauss Glimm
Joy Rochelle Gold
Phyllis Eitingon Grann
Anita Sharfstein Greenberg
Yvonne L. Groseil
Janet Ozan Grossbard
Rhoda Kurz Gruen
Joan Rosenberg Grunow
Crystie Combothekras Halsted
Daphne Kean Hare
Dorothy Michael Harper
Mildred Markow Hellerstein
Alena Wels Hirschhorn
Helen Keil Holt
Jean Houston

Alice Wigod Howard
 Judith Kass Hoynes
 Gail Henston Jaffe
 Elizabeth A. Jakab
 Joan Sweet Jankell
 Jane Merith Jerome
 Michelle Marder Kamhi
 Enid Reichel Kammin
 Judith Batt Katz
 Carla Levine Klausner
 Rhoda Lichtig Kleid
 Audrey Lehman Klein
 Carol Schilling Klein
 Karin Hernblad Klink
 Cassandra Morley Klyman
 Anita M. Knight
 Karen Gumprecht Komar
 Martine Janney Kowal
 Mary Mulroy Kowta
 Doriane Kurz
 Judith Carlinsky Lack
 Nancy Rosenstein Leand
 Helene Lerner Lecar
 Susan Goldman Leifer
 Francine Pickow Lerner
 Pearle Levine
 Brigitte Loewy Linz
 Elizabeth Bellmer Locke
 Frances Deutsch Louis
 Susan Israel Mager
 Benita Cooper Marks
 Carol Marks
 Patricia J. McArdle
 Betty Bloxson McMoran
 Eva Corliss Morgan
 Libby Ann Levinson Moroff
 Linda Green Moscarella
 Lynn Schneider Neuville
 Carol Feldman Newman
 Sondra Sickles Phelan
 Doris A. Platzker
 L. Jenifer Ballard Ramberg
 Anne Renouf
 Rochelle Silberzweig Riba
 Mary J. Rodgers
 Dolores Siegel Rosen
 Amy Frank Rosenblum
 Selma Tennenbaum Rossen
 Doreen Zinn Rothman
 Carol Teichman Rubin
 Harriet Heit Russell
 Stephanie Sanfilippo
 Sondra Bank Scharf
 Pearl Siegel Schwartz
 Ann O. Scovell
 Ramona V. Seegers
 Marilyn Waxgiser Segal
 E. Nicole Higginbottom Simon
 Paula Friedman Simon
 Sara Rubinow Simon
 Francine Steger Sloane
 Blanche Eisemann Sosland
 Katherine Hobson Southworth
 Ellen Frankfort Steinberg
 Carol Schott Sterling
 Jean Wertheimer Stern
 Lois Weissman Stern
 Mary Majeski Stone
 Linda Master Sumner
 Virginia Birkenmayer Svane
 Lily Shimamoto Tashima
 Susan Joan Schoenfeld Teltser
 Lenore Kutlow Tobin
 Rita Shane Tritter
 Norma Propp Tulgan
 Maria Biafora Umhey
 Ruth Tabak Ungar
 Phyllis Vernon
 Betty Reeback Wachtel
 Judith Kleinman Wachtel
 Sarah Tilghman Wardwell
 Louise Russell Waxer
 Jacqueline Flato Weinhausen
 Barbara Lesser Weinreb
 Sheila Wohlreich Weinstein
 Barbara Barre Weintraub
 Antoinette Willner
 Elaine Postelneck Yamin
 Lourdes Romanacce Zavitsas
 Lois Schwartz Zenkel
 Rosian Bagriansky Zerner
 Rosemiriam Green Zuckerman

CLASS OF 1959

Judith Ann Greenbaum Abrams

Phyllis Ackerman Appel
 Bernice Ide August
 Priscilla Suzanne Baly
 Lois H. Barber
 Henrietta Schloss Barkey
 Judith Brodtkin Barnett
 Susan Tarshis Baumgarten
 Deborah Schoen Becker
 Natalie Mayer Beller
 Gail Lee Bernstein
 Emilia E. Borsi
 Coralie Marcus Bryant
 Dorothy J. Buckton
 Martha Wheeler Burke
 Heritage White Carnell
 Anne Junia Cassell
 Beatrice Ho Chan
 Danise Blue Chandler
 Sandra Neumann Cohen
 Madeleine Pelter Cosman
 Rosamond Crompton
 Judith Mandel Daniels
 Dorothy Carr Dean
 Susanna Fischel Easton
 Roberta Feldman Ehrlich
 Regina Jerbme Einstein
 Zefira Entin
 Charlotte Zmora Fahn
 Janet Steinfeld Feldman
 Helene Reiner Ferris
 Karen Dombrow Fine
 Barbara Eisenberg Finkelstein
 Monique Eisenberg Fisher
 Janet Morse Fox
 Ellen Deborah Freeman
 Estelle Feld Freilich
 Ora Rae Frishberg
 Laura Gagliardi
 Evelyn Goldstein Gelman
 E. Gail Newman Gerstman
 Susan Davidoff Gilbert
 Judith R. Gilligan
 Barbara Giller Glazerman
 Grace Wolosker Gliedner
 Jean Dunne Godley
 Phyllis Adler Gootman
 Florine Greenberg
 Marion Duffy Groover
 Janys Adams Harvey
 Joyce Hill
 Sarina Bialik Hirshfeld
 Anne Roberts Holmes
 Joan Hirsch Holtzman
 Beth Rachel Rudolf Isenberg
 Myriam Jarblum
 Carole Jones
 Thelma Jones
 Paula Fae Schreibman Kaplan
 Evelyn Farber Karet
 Adela Bernard Karlner
 Carol Fuchs Kaufman
 June Lynn Tave Kaufman
 Dorothy Kawachi
 Constance Jordan Kidde
 Susan Lee Posner Kramer
 Joan Schneider Kranz
 Margot Kuhn
 Paola Orefice Kulp
 Louisa Jones Lance
 Carolyn Gluck Landis
 Joan Evelyn Lang
 Linda Novick Larkin
 Brahma Lauger
 Nancy Lehman
 Naomi Lee Raphael Lesser
 Marcella Chesney Levin
 Louise Knopp Levine
 Ruth Hannah Sulzbach Lewittes
 Evelyn Landau Lillienfeld
 Diane Bolger Loeffel
 Alice B. Lotvin
 Joan Kramer Lubowe
 Helen Klein Lynn
 Audrey Gold Margolies
 Firth Haring Marson
 Louise Heublein McCagg
 Marian Bennett Meyers
 Helen Gamanos Milonas
 Sylvia Beth Morris
 Ann Roth Morse
 Judith Halpren Narrowe
 Lillian Needalman
 Iris Dorothy Nelson
 Dolores Samalin Oestreicher
 Ahrona Pomerantz Ohring

Bonnie Goodman Orlin
 Adele Rudich Orlinky
 Rosalind Snyder Paaswell
 Diana Brewster Pettus
 Judith Carpenter Rackey
 Jacqueline Zelniker Radin
 Vivian Claire Reich
 Betsy Ress
 Marjorie Lechten Richman
 Electa Arenal Rodriguez
 Marlene Feldstein Ross
 Barbara Ann Rubin Rubin
 Margery Taub Sanford
 Sandra Gelfand Schanzer
 Ruth Nestle Schechter
 Miriam Alexander Schneirov
 Susan T. Schwartz
 Judith Basch Shapiro
 Miriam Klein Shapiro
 Janet Forman Silverstein
 Jill Karmiohl Spasser
 Marilyn Forman Spiera
 Janet Feldman Steig
 Barbara Barnett Steinfeld
 Betsy Wolf Stephens
 Genevieve Brown Stewart
 Nancy Stiles
 Harriet Susan Straus
 Diane Leroy Szabo-Imrey
 Norma Rubin Talley
 Dorothy Beckwith Tauber
 Judith Weber Taylor
 Sheila Schwartzstein Thaler
 Doris Levine Tolins
 Jane Tucker
 Kathryn Kusch Vetter
 Gail Bruce Ward
 Sara Beyer Webster
 Judith Katzman Weingram
 Catherine Bigos Weinstein
 Joan Roth Weiss
 Betty Teller Werksman
 Helen Judy Weser
 Toni-Susanne White
 Yvonne LaV. Williams
 Barbara Dickinson Wilson
 Cynthia Lilienfeld Winell
 Carol Ann Marks Wisepart
 Susan Beth Wartur Wolfson
 Sally Gong Wong
 Phyllis Margolis Zucker

CLASS OF 1960

Andree Lynn Abecassis
 Gilda Weiss Abramowitz
 Josephine Ann Alfano
 Helen Worms Arfin
 Judith Aaron Auerbach
 Barbara Kramer August
 Margaret E. Backman
 Paula Eisenstein Baker
 Andrea Lee Balchan
 Susan Sweetser Bank
 Helaine Meresman Barnett
 H. Maren Voldstad Bell
 Fay Dermer Berlin
 Gail Schor Bernstein
 Betty Bidner Binder
 Norma Gale Blumenfeld
 Deanne Gartner Boris
 Linda Bly Boxenbaum
 Mary Gallagher Bremer
 Ethel Katz Bromberg
 Eileen Thaler Brown
 Carmen McKenna Burt
 Barbara Zeitlin Burton
 Carol Stein Carol
 Priscilla Dunn Carter
 Audrey Cassel Chambers
 Eda Alter Chodrow
 Jane Nadler Cohen
 Jean Rosenberg Cohen
 Marion Cantor Cohen
 Jean Rakofsky Cohn
 B. Minette Switzer Cooper
 Bonnie Lou Slater Dailey
 Darryl A. Danenberg
 Susan Borman Delattre
 Rosalie Deutsch
 Eva Renate Dietzmann
 Gay Lofgren Di Girolamo
 Marjorie Ann Donnelly
 Gila Ducat
 Emily Shappell Edelman

Barbara Aranov Eichner
 Myra Cohen Ellins
 Carol Ann Hutcheon Escobar
 Jeanne Kaye Fingerhut
 Miriam Weinbaum Fischman
 Suzanne Fried
 Adele Bernstein Friedman
 Bonnie Munro Gatti
 Lyra Gillette
 Martha Berman Gold
 Beverly Rozman Goldfarb
 Susan Goldhor
 Dorothy Rose Gonson
 Barbara Berkman Goodstein
 Mauricette Hall Gottesman
 Katherine Kamens Gross
 Edith Aronowitz Grosse
 Barbara Russano Hanning
 Lorraine M. Harner
 Linda Ann Schwack Harrison
 Wilma Solomon Harrison
 Beulah Mendelson Hartman
 Carolyn Shapiro Heilwell
 Rosellen Brown Hoffman
 Molly Sterling Hope
 Lucy Hutchings
 Cynthia Weisbrod Hyman
 Adele Joan Ide
 Penelope Lois Ireland
 Helene Rund Isaacs
 Lorraine Gold Isenberg
 Ann Dawson Johnson
 Templeton Mossman Jones
 Ellen Katzoff Joseph
 Marilyn Antokoletz Kaiser
 Carolee P. Kamin
 Linda Joy Hertan Kaufman
 Madelon Ilene Kavey
 Claire Loeb Kay
 Linda Joan Kaufman Kerber
 Patricia White Kiliper
 Linda Eidman King
 Virginia Cribari King
 Marcia Balaban Klaffer
 Marilyn Edis Kleinman
 Gail Antony Knutsen
 Joyce Iris Steg Kosowsky
 Susan Krutz
 Ellen Blanck Kulka
 Jacqueline Day LaCroix
 Carol Murray Lane
 Nancy Irene Lane
 Dorothy Wei Lee
 Clara C. Leonor
 Harriet Ratzkin Levie
 Marjorie Bernstein Levin
 Ethel Levi Levine
 Mira Karp Levine
 Myrna Neuringer Levy
 Ann Levy Lewin
 Marianne Lowenkopf
 Rebecca Levin Lubetkin
 Janet Gertmenian MacFarlane
 Jacqueline R. Marks
 Gail Meyers Mayer
 Judith Zuckerman Medoff
 Libby Halpern Miller
 Norma Simon Miller
 Sheila June Mutterperl
 Felice Aull Nachbar
 Sophia Neaman
 Miriam Jacobson Nelson
 Cornelia Downes Nicholson
 Lucille Pollack Nieporent
 M. Emily Fowler Omura
 Joy Hochstadt Ozer
 Linda Pasmantier Partland
 Teresa de H. Welch Patton
 Charlene Theel Paull
 Mary Lou Schweikert Perkins
 Carol Lincoff Prisant
 Elizabeth Lesch Ramee
 Elizabeth Thornton Rice
 Constance Weber Richards
 Lynne Willett Robbins
 Lorna Prestin Robinson
 Lenore Richman Roland
 Andrea Penkower Rosen
 Lynn Sue Abramson Rosenberg
 Judith Wendy Roses
 Barbara Ann Rowan
 Susan Madeline Rubin
 Helene Bardin Ruddy
 Mary McGraw Satz
 Naomi B. Schiff

Helen Ann Burke Schneider
 Susan C. Schneider
 Rosalie Schaeffer Schottenfeld
 Carole Rabins Schwarz
 Florence Marcus Shafer
 Patricia Shanahan
 Judith Rose Shapiro
 Lois Phyllis Siegel
 Sara Singman Silbiger
 Joan Green Sills
 Rosalie Wagner Slutsker
 Carol Batchelor Solomon
 Gwen Davis Sondheimer
 Marsha Stavin
 Lois Silverstein Steinberg
 Joy E. Nathan Stern
 M. Joyce Duran Stern
 Deanne Morris Swagel
 Cecily Joy Cohen Swergold
 Diana Bellas Terezis
 Carla Ruth Leon Thomas
 Joyce Levenson Tichler
 Dianne Hodas Tobin
 Barbara Kellog Tomlinson
 Claire Jaeger Tornay
 Marilyn Cohan Wechselblatt
 Carol Rosenblatt Weinbaum
 Audrey Kobrin Weinberg
 Gail S. Weinberg
 Ophra Chill Weisberg
 Stephanie K. Winston
 Marcia Margolis Wishnick
 Linda Kenneth Zucker

CLASS OF 1961

Toni Neumark Abramson
 Genevieve Ramos Acker
 Linda Knowlton Appel
 Ann Fine Ascher
 Naomi Ellen Barash
 Nancy Goodman Berlin
 Dorothy Ann Welch Berlind
 Julia Brandes
 Jean Lipscher Brandstadter
 Sydney Oren Brandwein
 Margery Maksim Braren
 Joyce Rosman Brenner
 Linda Sirota Brown
 Nancy Gluck Brown
 Geraldine B. Carro
 Sheila Siegel Charas
 Barbara P. Clarke
 Sarah Gordon Coolidge
 Louise Pearl Corman
 Linda Bradley Cranmer
 Lorraine Silverstein Dauber
 Elinor Warshaw Davidson
 Margaret Niederberger Dickey
 Madeline Helena Engel
 Jane Godwin Engelman
 Suzanne Gold Farkas
 Kathleen Adele Foster
 Lizabeth Henryson Freeman
 Phyllis N. Friedberg
 Lila M. Gardner
 Alice Gottlieb Geisler
 Gretchen McLean Glover
 Nora Fox Goldschlager
 Norma Eisner Green
 Anne Diederich Groom
 Madeleine Rotter Grumet
 Lenore Abramson Guinsburg
 Chelley Shaner Gutin
 Donna Collins Hain
 Judith L. Hamilton
 Sarita Newman Hart
 Lillian E. Hartmann
 Dena Evans Hopfl
 Carol Krepon Ingall
 Linda Beth Feldman Janower
 Tobe Sokolow Joffe
 Mary-Jo Kline
 Evanthis Kondonellis
 Martha Kornmehl Kotkes
 Roberta Fox Kozinn
 Ellen Adler Krantz
 Brenda Furman Kreuzer
 Marilyn Krisberg
 Ramona Goliger Laurence
 Beverly Aronson Lebeau
 Judith Adele Lebowitz
 Regina Chenitz Lebowitz
 Gwendolyn Miller Lerner
 Harriet Ketive Lerner
 Carol Portnoy Levine

Marilyn Harris Lichtenbaum
 Susan Perlstein Lustig
 Maryellen Symons MacGuigan
 BarbaraAnn Poe Madsen
 Judith Solomon Mandelbaum
 Susan Joy Kossman Margolin
 Kathy Seiderman Martinot
 Deborah Toby Melzak
 Agnes Mercurio
 Nancy Chezard Milgram
 Donna E. Miller
 Joyce Hoffman Newman
 Marian Dee Oberfest
 Lois L. Oberlander
 Dora M. Odarenko
 Ellen Siegel Offner
 Anita Paley Orlin
 Patricia Powell Pack
 Sheila Pakter
 Linda Politi
 Ruth Heiferman Prenner
 Barbara Gloria Price
 Judith Deutsch Raab
 Laura Heath Reboul
 Ruth Bohrer Reich
 Sally Montgomery Rieffel
 Rona Kaplan Roob
 Nan Raker Rosenn
 Martha Schneiderman Rost
 Hinda Rotenberg
 Judith A. Rothman
 Marietta E. Saravia
 Suzanne Yormark Scherby
 Nancy Blonder Schiffman
 Elaine Rae Schlozman
 Joan Rosof Schultz
 Eleanor Kavelle Schwartz
 Ruth Leah Schwartz
 Janet Mary Gregory Seery
 Barbara L. Selman
 Sara Serchuk
 Anne E. Shamonsey
 Alida Hanlon Sherman
 Robyn Winkler Shoulson
 Eleanor Epstein Siegal
 Tobie Levy Siegel
 Judith Spose Simmonds
 Joan Taig Slavin
 Ann Hutchinson Smith
 Elaine Troffkin Snyder
 Susan Riley Solberg
 Judith Gold Stitzel
 Frances Chih Chang Tang
 Thelma Fishman Taub
 Tamara Lucas Turner
 Marilyn Umlas
 Arlene Eve Wachsberg
 Regine Plaut Wald
 Diane Woldenberg Wallace
 Ruth H. Weichsel
 Judith Libove Weinberg
 Murrie Alice Weinger
 Ellen Berland Weinstock
 Isabel Marcus Welsh

Judith Dulinawka Wesling
 Marion MacK. Whalen
 Valerie Lewis Wiener
 Barbara Copeland Zwiebel

CLASS OF 1962

Angela K. Adamides
 Naomi Esther Albert
 Alice Finkelstein Alekman
 Jean Beth Shaffer Ault
 Linda Berman Austrian
 Carolyn Mapel Barnard
 Monique Barraud
 Patricia Susan Berko
 Claudia Graff Bial
 Gail Alexander Binderman
 Winona Kim Blackburn
 Annie Sanders Bohlin
 Irene M. Brevetta
 Barbara Rubin Brody
 Angela M. Carracino
 Ronnie Jean Carson
 Joan Ellen Borish Chasan
 Linda Joy Grabe Christopher
 Leila Kern Cohen
 Jeanann Sangster Collins
 Lynda Thompson Connor
 Irina Shapiro Corten
 Leah Salmansohn Dunaief
 Vivian Levy Ebersman
 Eleanor H. Edelstein
 Margo Margules Effros
 Linda Frisch Eichler
 Miriam Erlich
 Linda Joan Fayne
 Roxanne Cohen Feldschuh
 Abbe Fessenden
 Dorothy Sokolsky Feuerstein
 Barbara Eve Forman
 Myra Helen Fox
 Marion L. Freedman
 Patty Hope Freiberg
 Esta Kossack Freidman
 Roberta Davis Froome
 Eva Goldenberg Gans
 Barbara Steinberg Geller
 Alison Martha Gibb
 Anita Jane Hyman Glick
 Barbara Lee Goldberg
 Emily L. Goldblatt
 Elizabeth F. Goldstein
 Rosalind Marshack Gordon
 Barbara R. Gormise
 Carol Dodson Graham
 Joan Linda Greenblatt
 Marian Lee Friedman Greenblatt
 Barbara Judith Greifer
 Francine B. Grossbart
 Shari Janet Gruhn
 Libby H. Guth
 Vivian Silverman Halberstadt
 Sybil Halpern
 Martha Liptzin Hauptman

Jessie G. Heitner
 Jane Henkel
 Judith Schoen Hershaft
 Linda Benjamin Hirschson
 Elsa Brothman Horowitz
 Harriet Kaye Inselbuch
 H. Barbara Kallman
 Carole Kaplowitz Kantor
 Susan Lippman Karp
 Ann T. Kernan
 Penelope White Kilburn
 Karen Kissin
 Rosalie A. Klein
 Eleanor Traube Kra
 Roberta Sackin Kunes
 Carol Ann Murton Lavis
 Susan Claire Levenson
 Marsha Corn Levine
 Janice Wiegand Lieberman
 Pamela A. Lindquist
 Harriet S. Lipschitz
 Mildred Passner Loesberg
 Gertrude Lunt Lowe
 Dorothy J. Lukas
 Sheila Greene Mandel
 Henryka Buyniski Maslowski
 Mary Louise Masson
 Millicent Carey McIntosh
 Jean Russell Miller
 Helen Ligor Milone
 Amelia Merian Moseley
 Sheila N. Nathanson
 Ruth Esther Nemzoff
 Paula Susan Newman
 Louise Hunningher North
 Judith Feit Orange
 Dorothy Joan N. Parry
 Naomi Steinlight Patz
 Joy Felsner Perla
 Linda Rosenblum Persily
 Irene Petrossian
 Evelyn Kahn Philipps
 Arlene Linda Plakun
 S. Jane Hurwitz Rabin
 Judith Wasserman Rein
 Ellen Bukanz Rosenberg
 Helen Faye Davis Rosenblum
 Anita Weinerman Rosenshine
 Deborah Bersin Rubin
 Ruth Rosen Sachs
 Keitha Lois Sapsin
 Virginia C. Sawicki
 Marcia Stecker Schaab
 Eleanor Slate Scherer
 Susan Pearl Schuster
 Linda Kline Schwartz
 Harriet Schwarz
 Susan Taube Schwelling
 Susan Edna Seltzer
 Elizabeth Sessions
 Gloria Marilyn Shapiro
 Ellen Kenner Shertzer
 Marian Slutzky
 Meira Sochen

Natalie Spassky
 Deanna Blaustein Spielberg
 Gail Steg
 Ruth Klein Stein
 Norma Safir Steinberg
 Anne Vogel Steinhardt
 Noel Selter Stern
 Barbara T. Stone
 Judy Terry
 Julia E. Thacher
 Linda Sue Theil
 Joan Lewis Thomson
 Susan Tiktin
 Ellen McC. Torrance
 Marie Kennedy Vitale
 Gail Brice Cohen Weaver
 Teressa Oliver Weinberger
 Carol N. Weiss
 Margot Guessford Wilcox
 Vivien Deutsch Wolsk
 Rosalie Miller Zanderer

CLASS OF 1963

Marjorie Shriro Abrahams
 Kathleen Beale Agayoff
 Charlotte B. Alter
 Joan Epstein Arbitman
 A. Elizabeth Smart Benton
 Carol Ann Lamer Bernot
 Rachel Maia Blau
 Ronnie Kramer Brancazio
 Joan Roberta Breibart
 Esther Sue Bromfeld
 Leslie Gail Brooks
 Janice Metash Brown
 Elinor Sara Drachman Brunner
 Barbara Anne Chadie
 Natalie Jan Chaliff
 Diana Chen
 Martha Ann Clark
 Faith Golden Coleman
 Anna Lynne DeMarco
 Ethel Vera Doudine
 Gail Hochman Effros
 Louise M. Ellman
 Ina Joy Englander
 Stephanie Solomon Farber
 Raffaella Figliolina
 Lucy Helen Friedenson
 Deena Raffe Fuld
 Miriam Stern Gafni
 Joan Wallace Gartland
 Susan Aurelia Gitelson
 Nancy E. Gluck
 Sheila M. Goldberg
 Florence N. Goldman
 Athene Schiffmann Goldstein
 Felice Witztum Gordis
 Joan Anne Gordon
 Sheila Carol Gordon
 Jane Carol Ruben Guttman
 Suzanne Leah Hanauer
 Phyllis R. Hearst

Karen Hall Herrel
 Camille Perrotta Hodgson
 Barbara Holtz
 Clare Gottfried Holzman
 Linda Holzman
 Johanna M. Hoornewag
 Martha Williamson Huntley
 Ruth Bernstein Hyman
 Beth Lee Jacobs
 Carol Ann Fink Jochnowitz
 Cecile Baer Josephs
 Lesley Hazen Kamenshine
 Asmina M. Karlos
 Susan Beth Kaufman
 Roberta A. Kinstler
 Marilyn Helen Kramer
 Roselle Kurland
 Bette Nan Steinberg Landman
 Barbara Greenhouse Lane
 Janice Lee Berman Lawrence
 Brenda LeVine Lehman
 Linda W. Lewis
 Marian Joyce Mandel
 Judith Marie Mannion
 Barbara L. Margolies
 Catherine B. McDowell
 Carol Miles
 Pauline Hamilton Milius
 Batya Miller
 Marlene Sirota Molinoff
 Stephanie Patchen Mondzac
 Judith L. Morganroth
 Ellen L. O'Brien
 Martha J. Older
 Elizabeth Angela Pace
 Susan Page
 Barbara Pepper Pecker
 Rosalind Pretzfelder
 Rachel Loraine Price
 Rochelle H. Rame
 Anita Louise Reetz
 Susan B. Robbins
 Margaret R. Rothschild
 Marlene Lobell Ruthen
 Helen Rauch Samuels
 Janet Koffler Scheindlin
 Marcia J. Schlafmitz
 Vicki Granet Semel
 Joan Elsie Ritchie Silleck
 Evelyn Berkman Simon
 Barbara Ann Solomon
 Dale Freed Sonnenberg
 Francine Susan Stein
 Susan Langley Thomas
 Phyllis Brooks Toback
 Nancy Michiko Tomita
 Loretta A. Tremblay
 Pearl Sternschuss Vogel
 Barbara Ann Watson
 Audrey Ilsa Weiswasser
 Beverly Helen Wirth
 Harriet Rose Yassky
 Susan Welber Youdovin
 Ellen H. Zachariasen

constitution which provides for a legislative body of forty-two members, autonomous committees and organizations, including SOC (Student Opinion Committee), and a standing committee on housing. Sue Silverman '65 was elected President.

The Faculty Committee on Student Activities tentatively accepted the broad outlines of a plan which would put the disciplining of non-resident students for non-academic offenses into the hands of a student-faculty board composed of five students and four faculty members. All cases involving infractions for which suspension is the penalty would automatically come up before this new body.

The Curriculum Committee, after careful study and an SOC poll, eliminated the controversial Hygiene requirement. A course comparable to the "mental" aspect of the present course is being offered as an elective.

* * *

The largest class in Barnard's history, the freshman class numbers 411, an increase of fifty-six students over last year's freshman class. They were chosen from an applicant group of 21 per cent larger than those seeking admission in 1963, according to Miss Helen M. McCann, director of admissions.

The Class of 1968 comes to New York from thirty-seven states and six foreign countries. Seventy-one per cent were graduated from public secondary schools and 29 per cent from independent schools. Seventy-three per cent of the freshmen ranked in the top tenth of their high school classes. Their college board scores surpass those of any previous Barnard class. Sixty-one per cent of the class are resident students.

—Anne Wollam '66

Campus Correspondent

Alumnae

An alumnae bibliography, published by Barnard College on the occasion of its Anniversary, has been compiled by checking the names of more than 13,000 graduates against the Library of Congress index. The works by Barnard women cover the years since the founding of the college, in 1889, and indicate that during the last three-quarters of a century a substantial

number of alumnae have been busy writing books, the "feminine mystique" notwithstanding.

The subjects of almost 2,000 books written by 640 Barnard authors vary from atomic power to Zuni tribal practices, and include treatises on industrial problems, guidebooks to almost everywhere, and "how to" publications in myriad fields, as well as the inevitable novels, and juveniles. The list reveals college women as interested, authoritative, and verbal on almost any topic.

A Wife is Many Women, written by a 1913 graduate, and *A Corpse in Diplomacy*, by an alumna of 1936, indicate some of the range of titles. A treatise dealing with *Ancient Portraits from the Athenian Agora* by a 1947 graduate and a doctoral dissertation on *Some Aspects of the Development of Political Parties in French West Africa* by a 1952 alumna, further display the various themes chosen.

Based only on books entered in the Library of Congress Catalogue through the year 1962, the list omits numerous magazine articles, papers, and essays published by trade and professional

journals.

Many prominent authors are numbered among the alumnae. Included in the bibliography are Leonie Adams, Babette Deutsch, Hortense Calisher, Dorothy Van Doren, Patricia Highsmith, Elizabeth Janeway, Sigrid de Lima, Marjorie Housepian Dobkin, and Margaret Mead. Almost every academic discipline as well as books on opera, teaching, travel, and medicine, novels, juveniles, and mysteries are represented. Of the more prolific writers, Alice Duer Miller heads the list with thirty-five books to her credit; Margaret Mead is a close second with thirty-two, and Elsie J. Parsons wrote twenty-seven books.

Some of the more scholarly works on the list include: *Male and Female: A Study of the Sexes in a Changing World*; *Urban Flight and Slums: Economic and Legal Factors in Their Origin, Reclamation and Prevention*; and *The Checkered Beetles of North Central Mexico*. The more unusual titles listed include: *Introduction to Zuni Ceremonialism*; *Sports Illustrated Book of Dog Training*; and *Which Was Witch? Tales of Ghosts and Magic from Korea*.

LETTERS (Continued from p. 2)

have found themselves recurrently frustrated in their desire to apply that ideal in wider spheres.

In rejoicing "at the vivid reminders of (Miss Gildersleeve's) era in Barnard's history suggested by our new president," Mrs. Rice seems to be espousing a pendulum theory of Barnard history. (Or do I detect the noise of a private axe being ground? I would find it highly distasteful to have to conclude that Mrs. Rice has impugned my ability as an historian only because my article failed to promote some personal bias of her own.) My own brief delvings into Barnard's past, as well as my experience in administration and teaching at the College, suggest instead that each of our leaders has added and is adding quite consciously to the gains of the immediate past. Fortunately for the stature of our college, none of its leaders has found it necessary to repudiate the works of any of her predecessors. Fortunately, too, there have been differences in emphasis, and it is in these that we ought to rejoice, for Barnard's preeminence in women's higher education specifically depends on the abil-

ity of its leaders continually to re-define the College's relevance to the world around her, and so to mediate between the inner woman and the outer society.

Annette Kar Baxter '47

The Torch Bearer

To the Editor:

The picture of the statue of the Greek Games torch bearer which appears on the cover of the Alumnae Magazine, summer number, is identified on the title page only as "long a fixture in Barnard Hall."

Perhaps you were not aware, but College records should show that this statue was the gift of the Class of 1905 and symbolizes their identification with the games, which they were the first to originate as a Barnard custom. Without taking too much space some mention of this might perhaps have been included in your descriptive paragraph.

The Class of 1905, those who are left, have been around a long time too and next year when we have our 60th anniversary we are sure to appear vestiges of another day and age to the Class of 1965, but we still feel we have a place in its archives and contributed the Greek Games, if nothing else, to its history.

Eleanora Munroe Pringle '05

CLASS NEWS

'04 *Florence L. Beeckman*
Pugsley Hill Rd., Amenia, N.Y.

Florence Beeckman is still well and busy. Her house and acre are in Dutchess County, 25 miles from Poughkeepsie and seven miles from Amenia. It is open country, but there are houses near, including several cousins. She is still interested in the Tuesday Club of Poughkeepsie, a 63-year-old literary club, and writes a paper every year on a sub-topic of the subject for the year. She is also still interested in church work, is chairman of a working committee at Christ Episcopal Church and is a member of the very old Dutchess Women's Bible Society. She is a member of the recently organized Barnard alumnae club in the area and is and has been for many years, an annual member of the Metropolitan Museum of Art in New York. *Elsie Bushong Boyd* has a son and two grandchildren to keep her busy. *May Parker Eggleston* is busy in the YWCA, the New York Hospital School of Nursing and the Youth Consultation Service. She plays bridge when she is at leisure. Her daughter is married and her son is a medical missionary in India. She has four grandchildren.

Jean Loomis Frame is moving to a development for older people, where she has a suite. Like others of us, *Jessie Hoyt* lives alone and likes it. *Charlotte Fountain Lewis* is leading a peaceful life and is comparatively well and healthful. Her unmarried daughter lives with her. *Rose McCormick* has not been too well for the last two years, but has no serious illness. She and her sister live together and have many nephews and nieces who are wonderfully attentive to them. *Bessie Swan Nelson* helps out in the Theosophy Building in New York. *Jeannette Stobo Pensel* has had a cataract removed from one eye and is coming along beautifully. *Ruth Stern Schloss* has been ill for the past few years. A widow for the last 20 years, she has one daughter who lives with her. She

also has a granddaughter and a great-granddaughter, who is the light of her life. *Helena Fischer Shafroth* is interested in various Naval activities and also in her grandchildren.

Mary Frothingham Tolstoy is more or less retired but has been doing a great deal of writing. Two manuscripts are in the hands of her agent in New York. Also, she has resumed sketching and is interested in many Paris organizations such as the Rochambeau Chapter, DAR, of which she has been Regent and State Regent. She belongs to the American Women's Group and takes part in American Cathedral activities.

'05 *Edwina Levy Hayman (Mrs. H.)*
575 Park Ave., N.Y., N.Y. 10021

For the past year there has been a dearth of news from 1905 because practically no replies came from the many letters sent out by your class correspondent. This time, however, almost all have answered so here is some news of your classmates.

Georgina Bennett writes: "I have no special news. I still live in the town where I was born and in the house where we moved in 1921. I have managed to keep going pretty well and keep an average of four spoiled, companionable and overfed cats. I taught with great pleasure in a small private school in Hackensack for about 18 years, off and on. When they had a high school department, I taught. If that faded out, so did I, until it resumed again. I did a great deal of tutoring from 1902 until 1962. Now I work in the garden and in winter spend quite a bit of time removing cat hair from our soft comfortable chairs. I still go to the opera every Saturday afternoon as I have for years." *Fannibelle Leland Brown* writes happily from Bayview Manor, a very attractive retirement home (judging by the photos) where she lives and keeps busy with various activities. *Fannibelle* writes: "Trans-

portation is excellent—in 15 minutes I can go by bus to the center of town as well as to the Women's University Club, in which I am quite active. I am also active in the Seattle Art Museum, PEO, DAR, Children's Orthopedic Hospital, etc., so life is never dull."

Elizabeth Buckingham Gentleman lives in Louisville, Ky., where her son is Rector of St. Paul's Episcopal Church. Her oldest granddaughter graduated from Swarthmore last year, received her M.A. this year and has been at the Marine Laboratory of the University of Washington doing research. She has just started work on her Ph.D. at Duke University, where she has a fellowship. Another granddaughter is a senior at the University of Kentucky and another is in high school. There is one great-grandson. Beth herself is a long standing member of the League of Women Voters, both in Cambridge, Mass., and in Louisville. She is still on the board of the AAUW and is busy on a "reading and clipping" job.

Alice Draper Carter writes from Paris: "I am spending two months visiting my son and his family in Paris. I shall go over to friends in England for a week. My son is director of the section of UNESCO which deals with scholarships and fellowships and the exchange of persons all over the world. Nothing of interest has happened to me during the year—no new grandchildren or great-grandchildren." *Pamela Lyall* spent most of the month of July in Maine and on Labor Day flew to Spain on one of those quick three-week trips. She hopes she will stand up under it! However, she is going in a party so will have no responsibilities. And here is a particularly happy note from *Alice Rheinstein Bernheim*. Alice and her husband celebrated their 60th wedding anniversary this summer. She writes: "We had no special party on our 60th, just our various offspring, children, grandchildren, and great-grandchildren had dinner together, also some nieces and nephews and a few cousins, 38 in all. Not worth a note in the Alumnae Magazine, do you think?" But I think it is well worth a note so that we can send to her and to her husband 1905's good wishes and affectionate regard. *Lulu Carpenter Bayles* has been on the Board of Managers of a large Home for the Aged for many years and enjoys this worthwhile project. Her many grandchildren, too, keep her up to date.

'06 *Dorothy Brewster*
310 Riverside Dr., N.Y., N.Y. 10025

Our 58th Reunion was not the same this year. *Elizabeth Toms*, "Tommy" to us, who hardly ever missed a reunion, was not there. She had died of a stroke a few days earlier. Tommy was an excellent student (elected to Phi Beta Kappa). A leader in extracurricular activities, she was one of the outstanding members of

our class. She had worked at the *Herald Tribune* for nearly 40 years as secretary, first to Ogden Reid, the publisher, and then to Geoffrey Parsons, the chief editorial writer. She was invaluable there in many ways, as editorial assistant and as assistant poetry editor. Highly gifted musically, she played the viola for years with a group at the MacDowell Club and with several chamber music quartets in Westchester County. She was active to the last, driving for miles, hither and yon, to visit friends, to New York for Barnard's 75th Anniversary dinner, and later for a party given in her honor for her 80th birthday. We shall miss her.

'07 *Josephine Brand*
1040 Park Ave., N.Y., N.Y. 10028

Elizabeth Tredwell Stebbins writes that she is busy doing nothing except making afghans for the two grandchildren, one done and delivered, the other to be done before she gets into college. She also feeds the parakeet, the pug, the fish and African violets and the two young Stebbinses who commute daily but come home to eat. Her latest hobby is color photography with an accent on flowers. In her spare time she listens to records, concerts on TV or watches her favorite soap operas. Walter and *Beth Lord Dumm* celebrated their 50th wedding anniversary on May 30. Those attending from 1907 were *Jo Brand*, *Lucile Grant Hovey* and *Louise Oden-crantz*. Beth's daughter, Mary Elizabeth, is doing excellent work as a biochemist at Christian Medical Hospital at Vellore, India. *Helen Perry Reynolds* is living in her home of 40 years in Bronxville, N.Y. She has six grandchildren; the youngest son of her oldest son is in Thailand with the Peace Corps. She writes: "I have slowed down from a very busy life, as I grow older, to a few local interests and devotion to my two wonderful sons and their lovely families."

'09 *Adelaide Richardson*
210 Sixth Ave., N.Y., N.Y. 10014

Last winter, despite difficulties with arthritis, *Herlinda Smithers Seris* taught Spanish, French and English to private pupils in her home. Most of them were candidates for higher degrees at Brooklyn College, where Herlinda formerly was a faculty member. Following her very successful term as corresponding secretary for 1909, *Myra McLean* enjoyed a month's visit at Indian Lake in the Adirondacks. Last June, after living on Morningside Drive for 50 years, our president, *Mathilde Abraham Wolff*, moved to 965 Fifth Avenue. Following the accomplishment of this major project, she devoted most of the summer to family activities in anticipation of her granddaughter's wedding in September. *Anne Ver Planck Humphreys* has a special interest in the Thrift Shop which is such an important source of in-

come to the Barnard Fund. At the close of each season she gathers up and sends there extras of all kinds—jewelry, clothes, household goods and any castoffs that still hold together. She says that theatrical producers sometimes buy odd things for settings.

Among our inveterate travelers is *Margaret Frink*. Occasionally the bank account sags but her zest never. Last summer's trip included England, Scotland, Wales and Paris. Even teaching, usually so stable a profession, Margaret used for galloping around the country. After training in home economics at Teachers College, she taught at various colleges from Colorado to Maine, moving without hesitation whenever she saw an advantage, professional or financial. She looks back now on this bold course with great satisfaction. The braver souls among you will be glad to hear that *Dean Smith Schloss* reports, after her ten weeks in Ireland and the United Kingdom, that even a septuagenarian can travel alone there safely and happily. In the Hebrides she found the scenery romantic though bleak, but the human condition depressing. Everything was flourishing in the Shetland Isles, however, including the famous ponies. Dublin, Edinburgh, Glasgow and the rest—"She liked whatever she looked on and her looks went everywhere." This is the first time *Helen McPherson* has consented to serve as a class officer. The rest of the "new" officers are "old hands." After receiving her master's degree from Teachers College, Helen devoted herself to an interest she had kept under cover in undergraduate days—her music. She completed the course at Juilliard and was awarded the diploma in public school music. For six years she sang in the Desoff Choir, and in her profession, teaching, music was her field exclusively. Incidentally, not many Barnard graduates can claim two forebears in the early hierarchy of Columbia. Helen's "multiple great" grandfather, Rufus King, was a trustee of Columbia from 1806 to 1824, and his son, Charles, was president of the University from 1849 to 1864.

'11 *Stella Bloch Hanau*
432 West 22 St., N.Y., N.Y. 10011

Beth Thomson has given to Barnard her father's unique collection of theatrical material consisting of 50 books, for the most part out of print, on the stage and noted actors of yesteryear—Henry Irving, John Drew, Ellen Terry, Joseph Jefferson and others—and 21 volumes of programs, with reviews and autographs of the leading actors and actresses. Librarian Esther Greene is enthusiastic about the collection which will be of great interest to theatre-minded faculty and students.

Another gift to Barnard, from *Lillian Schoedler's* sister, Mrs. Kimball, is Lil's collection of New Guinea artifacts for the art department and Lil's college mementos and other possessions to the Thrift Shop.

Historically oriented alumnae should find much to interest them here.

May Rivkin Mayers, M.D., and her husband, Dr. Lewis Mayers, spent two months on a trip which took them to Israel, Yugoslavia and Italy among other places and ended with a month's stay in England with their son and his family. *Hetta Stapff Halloran* is just back from a summer in the mountains of Germany; *Florrie Holz-wasser* toured the countryside of Ireland and England, with a quick look at East and West Berlin, Florence, Rome, and Paris.

For the stay-at-homes, the big summer excitement was identifying the 1911'ers on the cover of the summer issue of *Barnard Alumnae*. At the extreme left and right are *Myrtle Shwitzer* and *Marie Maschmedt Fuhrmann*, respectively. The light-top back is believed to be *Georgiana Sandford Gilman*. Who the black coat is—that is still a mystery.

'14 *Rita Hilborn Hopf* (Mrs. H.)
860 Fifth Ave., N.Y., N.Y. 10021

Former students and friends of *Helen R. Downes*, chairman of the department of chemistry at Barnard from 1945 to 1960, have established a prize fund in her honor, the prize to be awarded at the end of her senior year to the student who, in the opinion of the Pre-Medical Committee, shows greatest promise of distinction in medicine or medical sciences.

'15 *Sophie I. Bulow*
501 West 123 St., N.Y., N.Y. 10027

Dear Classmates: June 1965 will be our 50th Reunion. Our Reunion means yours and mine and I do want it to be that to the fullest extent possible. In the early fall a reunion committee will be assembled to discuss plans. You will be kept informed as to what its thinking is. What we want from you are suggestions. What kind of a Reunion would you prefer? Would you like it to take place in the middle of the day or in the evening? Would you like a questionnaire sent out to each member of the class? Please send any suggestions or questions to me and I will submit them to the committee and keep you advised. Let us make every effort to have our Reunion a most successful one. In order to achieve this, we must have the support and cooperation of every member of 1915. Remember this is your Reunion—your 50th. Help make it a memorable one. I look forward to hearing from you. Best greetings, *Eleanore Louria Blum*. 180 East 79 Street, New York, N.Y. 10021.

'16 *Gertrude Ross Davis* (Mrs. A.)
365 West St., Harrison, N.Y. 10528

Marie Chancellor Miller, the proud grandmother of five, is politically active in Seattle and serves on the election board. *Evelyn van Duyn* has retired from teaching

biology in the Elmira, N.Y., secondary schools and now is looking forward to volunteer and public service activities in the community. *Edith Carothers Mac-Lauchlan* has retired from a long career as a testing psychologist in the Domestic Relations Court Clinic in Brooklyn.

18 *Edith Baumann Benedict* (Mrs. H.)
15 Central Park West
N.Y., N.Y. 10023

Attending Reunion on June 4 and 5 were *Mary Foster Barber*, *Ethel Dawbarn*, *Mimosa Pfaltz Fejos*, *Marie Bernholz Flynn*, *Wendela Liander Friend*, *Bertha Sherline Jovis*, *Margaret Rothschild Katzenstein* (a two-time great-grandmother), *Kathryn Cutler Lincoln*, *Dora Randall*, *Florence Barber Swikart* and her husband *George*, *Esther Schiff Wittfogel* and *Edith Baumann Benedict*. *Millie Griffiths Clark*son and *Helena Shine Dohrenwend* were sorry not to be able to attend. *Mary Wel-leck Garretson* wrote that she was in Washington in June, and missing Reunion, she got in touch with a classmate there whom she had not seen in 46 years. They had a fine Reunion of their own.

19 *Constance Lambert Doepel*
(Mrs. W. E.)
P. O. Box 49, West Redding, Conn.

Since Reunion, the class has been saddened by news of the death of two members.

Margaret Herod Titche died suddenly on July 4th in New Orleans, her home for many years. Margaret graduated in 1915 from St. Agatha School in New York and entered Barnard with her twin sister, Elizabeth, (now Mrs. Corydon Chisholm) that September. Another sister, *Dorothy Herod Atwood*, is a Barnard alumna, Class of 1915. The class extends deepest sympathy to her husband and sisters.

Leah Konowitz Hurwich died in May after a long illness. She was the wife of Louis Hurwich, former dean of the Hebrew Teachers College of Boston. Leah was a member of the first graduating class in 1912 of the Teachers Institute of the Jewish Theological Seminary of America, after which she entered Barnard. Besides her husband, she is survived by a son, Dr. Baruch Hurwich, a daughter, Mrs. Rhoda Kane, two brothers, two sisters and seven grandchildren. To them all the class extends its sympathy.

We apologize for the lateness in publication of the following news, which could not appear earlier because of the special 75th Anniversary issue and the Reunion issue.

Marion Benedict Rollins has written to say: "In June 1963 I retired as professor of religion at Sweet Briar after 35 years of teaching here . . . But retirement hasn't proved to mean a time of leisure. For one thing, the president and dean of Sweet Briar asked me to visit colleges

similar to Sweet Briar, to study their methods of academic counselling of freshmen and sophomores. So far, I've interviewed the deans of 16 women's colleges in New England, New York, Pennsylvania and Maryland, and after I visit about five colleges in Virginia and North Carolina I hope to report my findings." Last year she was elected companion-in-charge of the Society of the Companions of the Holy Cross for a three-year term. Sweet Briar remains her permanent address.

Gretchen Torek Gorman, our former class president, spent last winter in Scottsdale, Ariz., where she and her husband bought a "holiday house" and hope to spend many winters. An account of a recent trip by *Edith Willman Emerson* said in part: "In the middle of January (1963) I set off alone for an extensive trip around the Pacific. Tahiti, first stop, was made most enjoyable by the hospitality and reunion with old friends, some of whose babies I had seen baptized here 15 years ago." She also visited Fiji, New Zealand, Australia, Indonesia, Singapore and Burma. We hope that she has long since recovered from the broken bones incurred in a fall in Singapore.

21 *Lillian Horn Weiss* (Mrs. B.)
108-56 70 Ave.
Forest Hills, N.Y. 11375

1921 was well represented at Reunion in June. *Marjorie Marks Bitker*, who was on the dais, is Barnard's newest alumnae trustee. *Alice Cossow* was at the buffet supper. She works at a lab job for a doctor in Manhattan. She planned to spend her vacation enjoying the World's Fair and Lake Minnewaska. *Helen Ball Dean* came from her home in Maplewood, N.J., bearing pictures of her son and daughter and the four children of each. *Dorothy Rhoades Duerschner* reported on her interesting activities at the Riverside Business and Professional Women's Club. She spent some time this summer in the Land of the Midnight Sun and in England. *Eleanor Tiesman Fraser* came from Mt. Vernon to give good service to the Reunion Committee. *Clara Weiss* also had volunteered her services and so 21 was well represented in helping the proceedings to move smoothly. *Kathryn Small Garber* and *Helen Mauch* came from Teaneck, N.J. Kathryn's daughter teaches in Michigan. Helen has retired from her teaching job. Coming to Reunion was unusual for her. We hope she liked it and will do it again. *Ethel Ramage*, all the way from Virginia, was with us for the first time in many a day. She had just retired from her post as head of the English department at Sweet Briar College. Her sister is taking on the appointment. *Helen Jones Griffin* was also on the agenda for the day, presenting the report of the Barnard Fund Alumnae Committee at the annual meeting as well as joining the rest of '21 at the

supper. We were delighted that we shared our table with three old friends from '22, *Lila North McLaren*, *Marion Vincent*, and *Natalie Gorton Humphrey*.

Anne Schmidt Brown lives in LaPlata, Md., "in an ancient house that we struggled to restore. We've been at it for 24 years and are never without a crisis." They raise tobacco and corn, but, her husband still works for Publicker Industries in Philadelphia. Their daughter is a graduate of Radcliffe and son, a graduate of MIT. *Ruth Glendenin Graves* regretted her absence at Reunion but had already travelled North, South and East in the spring, visiting her family in Bronxville in May, after that enjoying a trip to Myrtle Beach, Va. Before those trips she had a big vacation in Grenada. From their home in Tryon, N.C., it took them three days of air travel to reach Grenada. They would love to go back, but wish there was some other way of getting there.

23 *Estella Raphael Steiner*
(Mrs. G. G.)
110 Ash Drive,
Great Neck, N.Y. 11021

Elizabeth R. Wood spent a good part of her vacation at the Mt. Robson Camp in British Columbia, owned by a member of the Class of 1927. She hiked and rode horseback, including a ten-day pack trip to Maligne Lake. *Alice Burbank Rhoads*, bubbling over with her impressions and experiences garnered round-the-world, complains only that the trip was much too hurried for her really to savor living in the countries visited. On her return she attended, as a delegate, the annual meeting of the Garden Clubs of America in Portland, Ore. In June *Nagla Laf Loofy* toured California and attended a medical convention in San Francisco. *Anita Smith Appel* and husband Henry are conducting an interesting and significant experiment in the raising of seedless grapes on Long Island, where the usual crops are potatoes and cauliflower. Several professors at Cornell have felt that the soil and climate of Long Island are suitable for the commercial growing of seedless grapes similar to California varieties. The Appels have planted six varieties including types developed by the New York State Experimental Station at Geneva, N.Y. *Estella Raphael Steiner* will be registrar at the fall conference of the Federated Garden Clubs of New York State to be held at Whiteface Inn, Lake Placid, at the end of September. If you have not already seen it, don't miss the motion picture *The World of Henry Orient*, written by Nora Johnson, daughter of *Marion Byrnes Flynn*. *Margaret Trusler Fisher* left in August for a three-year stay in South India as head of the post-graduate department of English at Lady Doak College in Madurai.

The class is saddened by the death of *Helen Pless Steiner* on June 25 after a long illness.

'25 *Anne Leerburger Gintell* (Mrs. S.)
30 W. 60 St., N.Y., N.Y. 10023

Helen Burnside Reinhart went to England in June to visit her daughter, two grandchildren and her son-in-law, who teaches at Dartmouth, the English Naval Academy. *Madeleine Hooke Rice* left in July for a two-month trip abroad, including a visit in Nigeria with her daughter, Megan, who is a teaching nun there. *Rosemary Baltz Seronde* went on a European trip which was to include some painting and also mountain climbing. From August to November she planned on being in Maine at Salisbury Cove. *Ruth Metzger Rode* is teaching mathematics in high school. Her son is an engineer at Westinghouse in Pittsburgh. She has four grandchildren. *Esther Davison Reichner's* son is working for his Ph.D. at Stanford University. *Dorothy Lang Nathans' daughter, Joan*, was married in August to Alan Haas. *Gertrude Gottschall* is a biochemist at Mount Sinai Hospital in New York, where she has a grant for research in purifying the enzyme. She attended the biochemists' convention in New York in August.

'28 *Florence Atkins Dunham* (Mrs. D.)
270 Riverside Dr., N.Y., N.Y. 10025

Elizabeth Cattell is a psychotherapist in private practice and at the Metropolitan Center for Mental Health. *Constance Friess Cooper* spent ten days in July canoeing down the Allagash River in Northern Maine. She is deeply involved in the Medical Committee for Human Rights. This group of health personnel sent teams of volunteer physicians, nurses, etc., to Mississippi this past summer to ensure medical coverage for members of the summer voter registration project. Plans for other projects reflecting the concern of the group for the health needs of the socially deprived are being worked out. *Dee Church (Pearl Friedman)* had an exhibition of stone compositions at the Bridge Gallery in New York in April and May. Known for paintings and collages, she has been working for three years on a new technique involving the use of stones. The technique consists of uncovering the natural beauty within the rocks and then showing them in an integrated whole. Hundreds of different stones are used to form a picture.

Florence Beaujean teaches kindergarten at the Greenacres School in Scarsdale, N.Y. She occasionally puts on an exhibit of her collection of children's books, together with reviews and book talks. She lives with her mother in their family home and enjoyed a trip to Nova Scotia and New Brunswick this summer. *Sylvia Cook Bergel* enjoyed a brief trip to Europe

this summer, when her husband spoke before a conference of the International Comparative Literature Association in Switzerland. They were accompanied by their youngest son, who has taken first prize for three years in succession at the North Nassau County Science Fair. *Sylvia*, who teaches photography at the Queens College School of General Studies, won first prize in the photo competition of the Japan pavilion at the World's Fair. *Frances McGee Beckwith* is the new director of volunteers at the Walker Laboratory in Rye, N.Y., of the Sloan-Kettering Institute for Cancer Research. She has served on the board of the Handicapped Children's Home Service and recently completed a two-year term as president of Barnard-in-Westchester. From her we learn that *Helen Hayes Riches* is now Lady Riches. Her husband is the ambassador to Lebanon from Great Britain. *Thelma Barasch Rudey* went abroad this summer especially to visit her son, a Harvard student, who had a summer job in Paris. *Thelma* lives in Scarsdale and is active in Barnard-in-Westchester. *Eleanor Rich Van Staagen* is working for *Readers' Digest*.

Belatedly, the class extends its sympathy to *Madeline Lake Elder* in Berkeley, Cal., whose daughter, *Clair*, was killed in an automobile accident last December.

'29 *Dorothy Neuer Sweedler* (Mrs. J.)
87 Kingsbury Rd.
New Rochelle, N.Y. 10804

Mary Thomason Stewart is living in West Vancouver, British Columbia, and *Jean Alton Ogletree* is living in Hendersonville, N.C., in the Blue Ridge Mountains.

'30 *Mildred Sheppard*
22 Grove St., N.Y., N.Y. 10014

Six-Class Reunion Supper, November 19. *Marvel Gallacher* has been practicing law in Tampa, Fla., since 1946, specializing in property and estate matters. She is a member of the County Democratic Executive Committee and this past summer spearheaded a movement to rid her area of a city garbage dump. *Viola Robinson Isaacs* has just returned from a year and a half abroad. Her husband, a research associate at the Center for International Studies at MIT, was collecting material relevant to his ongoing study of group identity and political change, a follow-up to his most recent book *The New World of Negro Americans*. The first product of the trip is a book called *India's Ex-Untouchables* to be published this year. Their first grandchild arrived when a daughter was born to their son and his wife. He is a reporter on the *Baltimore Sun*. The Isaacs' daughter is in her senior year at Carleton College. *Viola* completed her M.S.W. at the Boston University School of Social Work in June 1962. The Ever-

glades School for Girls, of which *Gertrude Peirce* is headmistress, was accredited by the Southern Association of Colleges and Schools last fall. They offer "new math," one BSCS (new biology) course and have two language labs as well as a science lab.

Bertile Queneau has taught for 19 years at the Bryn Mawr School in Baltimore. She was chairman this year of the Buck Hill Conference I of the Council for Religion in Independent Schools. Her hobbies are sewing, reading and bird watching. *Fashion Is Their Business*, a book by *Jeannette Abelow Jarnow* was published in September by the Fashion Institute of Technology, where she is professor of marketing. She spent four weeks in Europe this summer on a grant from Bergdorf Goodman to do research and to report on European fashion marketing. On October 1 she was the guest speaker at an Apparel Forum held under the auspices of the National Industrial Conference Board. Her son is a sophomore at Dartmouth and her daughter is a senior at the University of Wisconsin. *Edith Kirkpatrick Peters* works at Beaver College in the dietitian's department. She says she had a rewarding grandmotherly summer with her two grandsons and one granddaughter. In addition to painting (and selling them!) *Cecile Meister Gilmore* has volunteered to work for the Public Education Association this fall teaching conversational English to Puerto Rican students. Her older son was graduated from Yale magna cum laude and Phi Beta Kappa and has finished a six-month stint with the National Guard. Her second son is a senior at Columbia. One daughter is a sophomore at Goucher and one a senior at the Walden School.

Marion Rhodes Brown writes that her daughter *Valerie* is a freshman at Barnard this fall. She was graduated from the Brearley with prizes in mathematics and in science. She received a New York State Regents Scholarship, a pin from the Mathematics Association of America for being highest in her school in their national examination, and a letter of commendation for an outstanding performance on the National Merit Qualifying Test. This summer she went on a pack trip in British Columbia with *Bonnie Bennett*, daughter of *Mosetta White Bennett '27* and with *Elizabeth Wood '23*. *Marion* is vice-president of Pi Lambda Theta, an honor and professional association for women in education. She is assistant professor of education at City College and editor of *Teacher Education News and Notes of CUNY*. *Natalie Sperling Prudden* has completed a two-year term as president of the Barnard College Club of Westchester. Her daughter, *Penney*, and her husband, both Cornell graduates, are living in Gainesville, Fla., where he has a research assistantship and is doing graduate work in nuclear engineering at the University of Florida. *Marian Irish* is the editor of two recent Spectrum Books, *Continuing Crisis in*

American Politics and World Pressures and American Foreign Policy. She is editor of the *Journal of Politics* and vice-president of the American Political Science Association. *Eileen Heffernan Klein* spent her vacation in California. *Mildred Sheppard* went to England, Scotland, Wales, Switzerland and the French Chateau country in June. This year's high spots were Edinburgh, the English cathedrals, Stonehenge, Mont St. Michel and the Bayeux Tapestry.

'31 *Edith Hunsdon Lichtenstein*
(Mrs. H.)
3 Boulder Brae Lane
Larchmont, N.Y. 10538

Six-Class Reunion Supper, November 19.
Maxine Rothschild Male and her husband vacationed in Europe this summer. Their son is a graduate of Yale Law School and their daughter, a Vassar graduate, has an M.A. in library science and is married.

'32 *Caroline Atz Hastorf* (Mrs. W. P.)
4 Sunset Lane
Port Washington, N.Y. 11050

Six-Class Reunion Supper, November 19.
Present at Reunion in June were: *Irene Wolford Haskins*, *Dorothy Roe Gallanter*, *Janet McPherson Halsey*, *Margaret Schaffner Tenbrinck*, *Ruth Henderson Richmond*, *Helen Appell* and *Caroline Atz Hastorf*.

Ruth Henderson Richmond's older son is a sophomore at Dickinson College and younger son, a freshman at Wittenberg University. Ruth teaches English at C. W. Post College.

The class extends its sympathy to *Miriam Schild Bunim*, whose husband died in July. He was clinical director of the National Institute of Arthritis and Metabolic Diseases and a former president of the American Rheumatism Association.

'33 *Loretta Haggerty Driscoll* (Mrs. J.)
35 Broadway, Apt. 2A
Pleasantville, N.Y. 10570
Mildred Pearson Horowitz
(Mrs. M.)
336 Central Park West
New York, N.Y. 10025
Louise Ulsteen Syversen
(Mrs. G. R.)
137 Ridgeview Dr.
Beaver, Pa. 15009

Six-Class Reunion Supper, November 19.
Edith Guldi Platt and her husband cruised the Caribbean last fall and then flew to the Middle East and returned by way of Europe, driving through Italy and Switzerland. The Platts have seven children, three of whom are married, and five grandchildren. Husband Bill taught a course in business law last winter at Southampton Community College, which

Edith and number three son attended. We asked *Louise Ulsteen Syversen* for a "progress report" on her daughter, Karin, as a follow-up to the April newsletter. It is as follows: "She is still paralyzed from the waist down and operates in and out of a wheel chair. She completed the spring semester as a Wellesley Scholar (honors) and was delighted to be a part of the Commencement activities of her class, but will return now in September to complete her final semester for her diploma in January." *Frances Barry* toured Europe this past spring. She met many Barnardites at a tea given by *Denise Abbey* in Paris. Later, Fran joined *Emily Lambert '15* in Venice and they went on together to Florence and Rome. *Irene Sweedris Hellekson's* older daughter, Brenda, is in her senior year at Ohio State University and expects to go into physiotherapy. Part of this summer she spent as a student at the University of Hawaii with a campus tour group. Younger daughter, Carla, is a sophomore in high school.

Ivy Williams Parks, who spent her junior year at Barnard with us, writes: "It is just wonderful to recapture my 'Barnard period' after having lost it for so many years" . . . through reunions with visting Barnardites she knew. Ivy graduated from the University of Hawaii and later studied at the School of Journalism of the University of Chicago. For a number of years she has been a court reporter and is now with the Circuit Court, First Circuit, of the State of Hawaii, in Honolulu. We are looking forward eagerly to her proposed visit East in 1965. *Virginia Galvin Covell* received an M.A. in English from the University of Rhode Island in June. *Dorothy Sheridan Tiller* traveled in Europe this summer. *Rosalind Deutchman Posner's* older son, S. Paul, was graduated from Harvard Law School in June, and received the Fay Diploma, which is given to the graduate ranking first in the class. He is now in Washington, where he is clerking for Justice William Brennan, Jr., of the Supreme Court. Younger son, Robert, is in his final year at Columbia Law School.

'34 *Alice Canoune Coates*
(Mrs. Robert P.)
1011 Edgewood Ave.
Plainfield, N.J.

Six-Class Reunion Supper, November 19.
Helen Paulsen Bautell's husband is advertising manager of the Christian Herald Association. They have three children and two grandchildren. Their hobbies are the breeding and showing of basset hounds and curling. *Jane Stein Aberlin's* son, Robert, is a junior at Colgate University spending this semester in Latin America. Daughter Jean is a senior at Curtis High School in Staten Island and spent the summer at a fine arts camp in Canada. Jane's hobby still is folk dancing. *Mary Sutphin Chastaine* missed Reunion, being in Europe at the time. Son Woody is a freshman at

OBITUARIES

Extending deepest sympathy to their families, friends and classmates, the Associate Alumnae announce with regret the deaths of the following:

'98 *Anna Von Sholly* on Sept. 18
'07 *Blanche Klein Basch* on Sept. 17
'11 *Elsie Gleason* on September 11
'13 *Beatrice R. Reynolds* on June 21
'19 *Margaret Herod Titche* on July 4
'23 *Helen Pless Steiner* on June 25
'27 *Carol Kaufman Zucker* on July 1
'28 *Sarah Donnell Ward* on June 25, 1962
'33 *Rachel Hixson Wilhelm* on Sept. 11
'41 *Ruth Tillinghast* on Sept. 11

Ohio State and is putting himself through college selling Christmas cards. Husband Ben is semi-retired and they enjoy traveling, bowling, and adult education courses. Since 1960 *Marguerite Dressner Brown* has been in Cambridge, Mass., while her husband is at Harvard. Before that they spent two years in Beirut. Peg worked for a while as secretary to Arthur Schlesinger, Jr., before he went to Washington and then for two years helped arrange seminars for new college presidents. For the past year she has audited courses at Harvard and does volunteer work for a civil rights group. Her daughter, Elspeth, is a free lance fabric designer in Cambridge, having spent four years at the Chelsea Art School in London. Older son, Mark, is at Harvard and spent the summer in Tunis studying Arabic languages. They have a younger son, Timothy. *Lucile Canfield* has for the past 15 years been secretary in the Office of Financial Aid to Students at Mount Holyoke College. She and her parents live in Holyoke, Mass., and spend most summers in Maine. *Eugenie K. Bigelow* lives in Hazelton, Pa., where she is a research associate in the law offices of John N. Bigelow. She has been a teacher of political science on the college level and editor-in-chief of the *Digest of Ordinances* in Hazelton. She is currently making a study of Canadian-American relationships and is preparing for publication a series of essays on modern French composers. *Jeanne Meehan Bucciarelli* is kept busy with the Hampton Inn in New Canann, Conn., but enjoyed a two-week vacation in Miami, Fla. The Bucciarellis' son is working towards his Ph.D. in aeronautical engineering at MIT. Another son is a priest in Boston and another is a history teacher in the Greenwich, Conn., High School. Their older daughter has been working in a law office and the younger is in high school. *Alice Canoune Coates* missed Reunion because her daughter, Nancy, was being married to the Rev. Russell M. Chenoweth, Jr. Daughter Marian spent six weeks studying art with Syracuse University at Lake Chautauqua, having won a scholarship given by the State Branch of the International Order of the King's Daughters

and Sons. She is back at Connecticut College this fall.

We thought you would be interested to know that at Reunion time we heard from Dean Gildersleeve, who is in a nursing home on Cape Cod, thanking us for the note we sent to her and also from Jane Clark Carey. The Careys have been out of the country for the past few years. Last year they went to Greece as guests of the Greek government and are finishing a book on the Greek economy. She has received a decoration from the Italian government. She hopes to see us at our next Reunion.

'35 *Mildred Wells Hughes* (Mrs. H.)
203 Van Buren Blvd.
Terre Haute, Ind. 47801

Six-Class Reunion Supper, November 19.

Your class officers take this opportunity to remind you of our 30th Reunion on Thursday and Friday, June 3 and 4, 1965. There are many committees at work arranging for a memorable occasion; if you can assist in any way, please get in touch with *Ruth Saberski Goldenheim* and lend your hand to help make this our best Reunion. Speaking of Ruth, her older daughter, *Anne Betty*, was married on September 6 to *Timothy Creem*; her younger daughter, *Sara*, is a junior at the State University College at New Paltz, N.Y.; and son, *Paul*, is in his first year at Exeter. *Dorothy L. Cromien* of Oak Park, Ill., was in town for Reunion 1964 in June. Classmates and friends were pleased to see her and hear about her interesting career as a librarian. *Sally Bright Skilling*, her husband, and two sons were in New York last spring and enjoyed a pleasant visit with Ruth Goldenheim and her family. He is a professor at the University of Toronto. *Blanche Goldman Etra* has the distinction of being the first president of the National Women's Division of the Albert Einstein College of Medicine of Yeshiva University in New York. *Theresa Haimes Drucker*, after many years of editorial research work on both *Time* and *Life* magazines, has in recent years been occupied with editorial research work in the Time, Inc., Book Division, which has published the many volume series on science, nature, American history, and most recently, "The Great Ages of Man" series on world cultures. On the latter, one of Theresa's latest assignments has been on ancient Greece. Her daughter, *Jan*, is a sophomore at Radcliffe and considering a history major in line with family interests and talents. *Carol Allen Finger* is recording secretary of the Women's National Republican Club at the New York headquarters; this is an elective position and the latest in a long line of political activities dating from college days. She is president of the Washington's Headquarters Association which acts as custodian of the Roger Morris-Jumel Mansion.

'36 *Margaret Davidson Barnett*
(Mrs. R. N.)
125 So. Compo Rd.
Westport, Conn. 06880

Ann Furman Feuer's husband died three years ago. She has three children in college, and is working for a chain of suburban newspapers as assistant make-up and assistant music, art and drama editor and finds it fascinating. Her address is still Winnetka, Ill. *Joan Kiesler Rifkin* has four daughters. The oldest just graduated from the University of Colorado, taught Chinese at summer school at Boulder this summer and goes to the University of Hawaii on a grant to continue work in Chinese and Far Eastern studies. *Joan* has been conducting tours to Israel and around the world. *Blanche Kazon Graubard's* daughter was graduated in June from Smith College, where she was Phi Beta Kappa and Sigma Xi. She is studying on a National Institutes of Health grant at the University of Washington in Seattle. *Grace Donovan Mound* is living in Weybridge, Surrey, England.

'37 *Julia Fisher Papper* (Mrs. E.)
2709 Arlington Ave.
Bronx, N.Y. 10463

We regret the error in the last issue of the Alumnae Magazine, wherein *Frances Henderson* emerged with a new first name. We still wish "Frankie" the best of everything in her new venture. *Ruth Walter* was in New York in late June, attending meetings of the Educational Foundation of the American Women in Radio and Television. Ruth is a member of their board of directors. *Edith Wearing Furman* visited Montreal in mid-July, from which port her older daughter departed for Europe. This trip was a graduation present from Edith to her daughter, who recently graduated from Richmond College. *Anne Muste Baker* is now living with her family in Thornwood, N.Y., after spending some years in England while her husband was in the London office of the engineering firm of M. W. Kellogg. Anne's older son studied at Swarthmore College and now is working for IBM, while the younger son has finished his sophomore year at Muehlenberg College. *Margaret Becker Smith* has left her position as assistant dean of women at Oberlin College to become director of student personnel at Bennington. Her daughter is attending the Northfield School for Girls. *Vera Michael Higgins* is working at Aerospace Industries Association of America as assistant to the legislative counsel covering Capitol Hill. She continues to write "Dialogue" for syndicated newspapers around the country. Her son is entering his sophomore year at Georgetown University. *Cecilia Rosen Strauss* has been on special assignment with the Bureau for Speech Improvement, developing speech programs for retarded children. Husband Michael is

a family affair

Up on Third Avenue there's a wonderful toy store. Great-grandmother bought your grandmother's toys here—drove up behind her spanking bays. That was the carriage trade! The trolley hooted by. It was Old New York. We are still a family affair—third generation. Pop comes in every day. He knows, so we know, what kids want. Come look around. We have wonderful toys, for every age—for every purse. New York's pace has quickened, but our spirit is the same. Come in today. We'll help you select the perfect gift. We gift-wrap and ship everywhere.

Send for our New Catalogue.

 **Rappaport's**
TOY BAZAAR INC.

1381 Third Avenue
New York, N. Y. 10021

our address since 1892

Toy Headquarters for Smart New York
(TRafalgar 9-3383-84)

**TOWN
PAINTING
and
DECORATING
CO., INC.**

*Painters, Decorators,
Contractors*

2061 BROADWAY

New York

TRafalgar 7-6003-4

**CASCADE
LINEN SUPPLY**

Serving New York with
SHEETS & PILLOW CASES
COATS & APRONS
INDUSTRIAL UNIFORMS
BARBER TOWELS
RESTAURANT LINENS
OFFICE TOWELS
DIAPER SERVICE
EVergreen 8-4800

BEN MERNIT, INC.

*Food Service Equipment
China, Glass, Silverware
Complete Kitchens*

11 West 42nd St. New York 36
OXford 5-0489

Phone MOnument 2-4300

**CENTRAL ELECTRICAL
SUPPLY CORP.**

WHOLESALE DISTRIBUTORS

Electrical Supplies
Lighting Fixtures

541 WEST 125th STREET
Between Broadway and Amsterdam
New York 27, N. Y.

a sports writer for *The New York Times*. Both of their daughters are married. A small but amiable group represented the Class of 1937 at June Reunion. Among those present were our class president *Virginia LeCount*, *Hilda Loveman Wilson*, *Betty MacIver Bierstedt*, *Adelaide Riecker Metzger*, *Naomi Gurdin Leff*, *Irene Lacey Stahlin* and *Edna Fuerth Lemle*.

'39 *Emma Smith Rainwater* (Mrs. J.)
342 Mt. Hope Blvd.
Hastings-on-Hudson, N.Y.

Josephine Castagna writes: "I was married in New York in March of this year to Andrew Kerekes. We met at an office picnic a little over three years ago. My husband works for the Associated Press in the Newsfeatures Art Department. He came to the United States from Budapest, Hungary, in 1957. (Was a photographer in Hungary. Carries a camera with him everywhere.) I am still with the AP, secretary to the New York Chief of Bureau and plan to continue working. We're living in Bay Ridge at the moment, but are apartment hunting in New York." *Virginia Allan Detloff* is living in El Cerrito, Cal., with her husband, who is a psychiatrist at the Napa State Hospital, and their two sons. She does medical research on a part-time basis for doctors in the San Francisco area and is active in the Barnard Club of San Francisco. *Rona Finizie* is a senior scientist with the biotechnology laboratory of the Advanced Technology Center of the Philco Corporation in Blue Bell, Pa.

'40 *Frances Heagey Johnston*
(Mrs. B. A.)
3220 South Ivy Way
Denver, Colo. 80222

Peggie Madden McCabe lives in McLean, Va., and her Army husband is in the "Intelligence Industry." She reports that the really big news for them was that their oldest daughter was married last winter. *Shirley Ellenbogen Rothkrug* writes: "It was so nice to receive your card, especially because I'm bursting with newsy items that I'd love to see about all my friends as we all plan—I hope—to see each other again at our 25th! . . . I have been back at work in New York since last summer, though we still live in Danbury, Conn. The three children are away at various schools . . . My job is as a writer in the Public Information Department of the national office here at American Heart Association. I love it, it's great. . . . My oldest daughter by the way, is now entering Barnard in the class of '68." *Helen Geer Downs* is in New Haven after a stay in the tropics. Her husband is a virologist with the Rockefeller Foundation. They have five children. Helen is married and working on her Ph.D. in chemical engineering at Cornell; Anne teaches mathematics at the Garrison Forest School in Maryland; Mont is a junior at Yale;

and Isabel and Martha are in high school, the former in Switzerland. *Florence Kotzian Strateman* lives in Armonk, N.Y. Her husband is a salesman of printed packaging material and they have two daughters and a son. Florence says she is happy to be living in the Metropolitan area, particularly because of the art museums.

Muriel Byer Petruzzelli has been serving as co-chairman of the Mayor's UN Committee for Greater Kansas City and was on the State Board of the League of Women Voters last year. She is chairman of international relations and citizenship for the 49 schools of the Swanee Mission PTA. The Petruzzellis have four children, three boys and a girl. *Ingrith Deyrup Olsen* and her husband both are doing biological research at the University of Washington, he in the radiation biology department and she in the zoology department. *Caryl Reeve Granttham* received her Ph.D. in history from NYU in 1963 and that fall was appointed to the faculty of Southampton College of Long Island University as an assistant professor in the department of social science. She also was made director of the College News Bureau and moderates two weekly radio shows for the college. She is the only woman on the 15-member Suffolk County Human Relations Commission. Her husband is a stock broker and financial advisor with the Wall Street firm of Wood, Walker and Company. He, too, does radio work. *Ann Landau Kwitman* is president of the Barnard College Club of Westchester. Her daughter, Lois, is a freshman at Barnard, having spent the summer in Israel working on a Kibbutz.

'41 *Patricia Lambdin Moore*
(Mrs. S. H.)
370 Sound Beach Avenue
Old Greenwich, Conn. 06870

Among those present at the June Reunion were the following members of '41: class president *Naomi Sells Berlin*, *Helen Sessinghaus Williams*, *Joan Roth Saltzman*, *Vera Arndt Bush*, *Elaine Briggs Johnson*, *Elizabeth Harris Mersey*, *Marion Moscato*, and your correspondent. *Irene Lyons Murphy* deserves an honorable mention here, as she gave up the project of attending only after being stalled in Long Island traffic for two hours. *Nancy Wagner Landolt* was busy with the graduation at St. Mary's School of her daughter but took time to write a letter to Reunion-goers. The seven Landolt children range in age from one year to eighteen; the oldest boy is now at Exeter and the oldest daughter enters Northwestern School of Speech this fall. Nancy herself, who writes of "living this stage of my life to the full," is doing volunteer work in the area of housing problems in Rye, N.Y., checking and reporting on local violations.

In May of this year the New York papers reported that the advertising agency, Dancer-Fitzgerald-Sample, Inc.,



Next best thing to mistletoe is

Replique

Hauntingly beautiful, mysteriously compelling...in elegant "keep forever" bottles. One ounce 22.50, one-half ounce 12.50, one-quarter ounce 7.50. The perfect gift, also, in toilet water, bath oil, soap and powder. Replique... the very essence of romance... every precious drop bottled and sealed in France.



had appointed *Babette Jacobson Sommer*, associate research director, as one of its vice-presidents. In June *Adeline Bostelmann Higgins* wrote the following to our class president: "While you are happily reminiscing about Barnard next Friday night, I shall be giving the commencement address at the Campus School of the local State Teacher's College. This assignment is especially difficult as our oldest son is in the class (ninth grade) to be graduated . . . We are in the throes of moving, after 16 years in the family 'homestead'! We have found a hundred-year-old home, nestled behind 150 blue spruce trees that were planted 40 years ago on an acre of land in Homer, N.Y., right in the center of this little village, but completely isolated . . . We'd love to welcome any ski-enthusiasts or any sight-seers." Addie also sent some suggestions concerning plans for the 25th Reunion. The class officers will welcome ideas from any members of '41 concerning this event, and have scheduled a third meeting in September, at which they will set up a regional organization.

'46 East: *Lorna Pitz Bunte* (Mrs. W. S.)
8 Brian Dr., Somerville, N.J.
Mid-West: *Margaret Overmyer McBride* (Mrs. J.)
3821 Hamilton Dr., Ft. Worth, Tex.
West: *Kay Schneider Egan* (Mrs. J. C.)
3360 H St., Apt. 1, Sacramento, Cal.

Cecile Parker Carver lives in Manhattan and was the 1963 campaign chairman of the Women's National Republican Club

and is now finance chairman of the same. She has been working very hard for the New York Republican ticket. She has three children.

'47 *Evi Bossanyi Loeb* (Mrs. J.)
1212 Fairacres Rd.
Jenkintown, Pa. 19046

Born: to Leon and *Ann Ruth Turkel Lefer* their first child, a daughter, Heidi Sara, on July 13.

Joan Welch Goodwin's husband is an associate professor at the University of Wisconsin and Joan is director of religious education at the First Unitarian Church. They have a son and a daughter. *Grace Retz Donald* has enjoyed living in New York for the past eight years. They have a son and a daughter and Grace keeps busy with welfare boards and committees. *Betsy McIntyre Gillespie* has two boys and two girls and is busy working with the Junior League of Pittsburgh. *Ellen Goepfer* is doing graduate work in speech at the School of Education at New York University towards an M.A. and teacher's certification. *Natalie Wildstein Greenman* moved into a new home in Port Washington, N.Y., in August. She examines eyes from an office in her home. They have one son. *Jo-Anne Lent Finke* has four girls and one boy and has recently moved to Phoenix, Ariz., where her husband has taken on a new job with Motorola. *Geneva Pratt Armstrong* lives in Coral Gables, Fla., and is a past president of the Barnard Club there. She has a girl and a boy, and is active in the PTA, Girl Scouts and church work. *Virginia Moore Driscoll's* husband is national sales manager for General Electric's electronics and electric products sales. He has been re-elected for the third term as councilman-at-large in Fairview Park, Ohio. During a Caribbean cruise, they met the mother of *Edith Bornn Bornn '45*. Edith is an attorney in St. Thomas, V.I. *Joanne Himmel Dann* has finished her master's degree in English at Columbia.

Joan Fessenden Edwards writes that having moved five times in four years, she thinks they are permanently settled in Santa Monica, Cal. Her husband is area exploration manager for Shell Oil, which means that he is in charge of all exploration west of the Rockies, including Alaska. Joan is working on a master's degree in student counselling at UCLA. They have five children. *Helen DeVries Edersheim* and her husband spent three weeks in Holland and Italy this summer. She does free lance editing and copywriting and has a daughter. *Nancy Saroli Garces* is living in Cali, Colombia, after five years in Lausanne, Switzerland, where her children attended school. The two girls are now in school in Scotland and the boy is in kindergarten in Cali. Nancy's hobby is growing orchids and she works as a volunteer for the tuberculosis hospital for children. *Priscilla Block Fishman* is a free lance editor and translator. Her husband is

president of Sciences and Arts Camps, a summer camp for gifted children. Their son enters Bronx High School of Science this fall. There are two younger daughters. *Lucille Weckstein Plotz* has graduated from Barnard with the class of '64. She and her husband and three sons spent the summer driving around the Southwest. She is currently the laboratory assistant in the Barnard botany department and is taking graduate courses at Columbia.

'48 *Marguerite St. John Salls* (Mrs. A. B.)
221 N. Miller Street
Shillington, Pa. 19607

We are printing here some more news culled from the 15th Reunion questionnaires. *Elizabeth Eastman McGiffert* is a psychiatric social worker with an M.S. from the Columbia School of Social Work. *Kathleen Mero Mogul* and her husband are both psychiatrists. They have three children and live in Newton, Mass. *Sheila Whitestone Cook* has three sons and one daughter. *Natalia Troncoso Casey's* husband is an engineer; they have a daughter. *Nathalie Lookstein Schacter* is an instructor in sociology at Yeshiva University and is working towards a Ph.D. She has four children. *Amalie Mayer Flegenheimer* is a member of the Clocktower Party which governs the small village of Roslyn, N.Y., offering her the opportunity to take part in the town meeting form of government. She and her husband have two daughters. Our class president *Lawrie Trevor Nomer's* husband is assistant principal of the Fieldston School. Lawrie has taught school. They have four children. *Joan Norton* is registrar and placement director of Newton College of the Sacred Heart in Newton, Mass. *Mary Ricketson Bullard* assists her husband with his anthropological work. *Barbara Szafranski Hajner* formerly was an assistant editor of the *Merck Index of Chemicals and Drugs*. She and her husband, a mechanical engineer, have a daughter. *Mary Barbour Hobbs' husband* is a priest of the Episcopal Church with a parish in Teaneck, N.J. They have five children. *Harriet Berg Schwartz* was president of the Women's Auxiliary to the Medical Society of Rockland County, N.Y. Her husband is a surgeon and they have four children. *Patricia Day Stein* is a Ph.D. candidate at Columbia. She and her husband are book publishers. She has one son and four step-children.

'49 *Lois M. Woodward*
759 Lafayette Ave., Hawthorne, N.J.

Born: to Theodore and *Ruth Dossick Miller*, their first child, a son, Philip Benjamin, in March; to Sol and *Phyllis Abrams Glass*, their first child, a son, Jay Donald, in May.

Marie Louise Emmet Reinhart writes: ". . . we have moved to a huge apartment in Paris. The moving was made in the midst of four whooping coughs, a week before going off to winter sports for six

MIMEOGRAPHING
PHOTO-OFFSET PRINTING
ADDRESSING
MAILING

The B. Brown Associates, Inc.

305 EAST 45th STREET

New York 17, N. Y.

ORegon 9-3050

VINCENT NUGENT

JOSEPH DEGRAZIA

ARRAH JOHNSON

One of New York's oldest
And finest Direct Mail
Service Organizations

weeks with six children, the maid, the governess and the husband! . . . My eldest son now seven-and-a-half is practicing hard to be able to keep up with his father down the slopes but has a long way to go. I hope in early October to be able to go away with husband for two weeks alone, leaving behind three children in school, and three at home." *Marilyn Ward De Leuw* says that summertime is usually devoted to the kids—bowling, baseball and swim meets! Her main interest is bowling, which she occasionally teaches. She also tutors a boy in algebra. Husband Jack is a vice-president with Paul DeVries. His hobby is raising Field Trial English Setters. One of the setters, Commander's Flying Dutchman, has already won nine trophies. *Beverly Cooper Hamilton* is moving to the Buffalo area, where her husband has taken a job with the Linde Corporation as a staff physiologist. She writes "Surely we must hold some kind of record in the annals of the class of '49 for being the couple longest in graduate school. But frankly, it's been an awful lot of fun, and I can't imagine that life in the big outside world of salaries and houses can be that much different." *Isabelle Lincoln Elmer's* husband is now working at Loomis Sayles, an investment counseling firm. They have three girls and one boy. With her youngest in kindergarten, Bel has been able to give some time in the mornings at Sloan-Kettering, a cancer research center with laboratories in Rye, N.Y. Before she was married she had been a research technician at Sloan-Kettering in New York. The lab has a great need for college graduate volunteers with technical training. *Katherine Hill* is presently teaching in the Ramsey, N.J., school system and attending graduate school. She is completing the requirements for her master's degree and intends to specialize in the field of reading education.

⁵¹ *Jane Connington Elliott*
(Mrs. R. H.)
6027 Cannon Hill Road
Fort Washington, Pa. 15540

Born: to Mark and *Catherine Pfeffer Lynch*, their first child, a daughter, Susan Marie, in March. He is engaged in the private practice of internal medicine and cardiology in Avon, Conn., and she is with the Veteran's Administration Hospital in Newington, where she also practices internal medicine and cardiology. Prior to her marriage she was assistant chief of cardiology at the VA Hospital in West Roxbury, Mass.

In honor of Barnard's 75th Anniversary, *Helen Kyrou Zaoussis* gave a speech in Athens on women's higher education in the United States, under the sponsorship of the Greek Alumni of American Universities, an association of which she is an active member. The main purposes of the Association are to promote the cultural ties between the United States and Greece,

to supply information on the United States and on American universities to those who intend to study in the States and to obtain just recognition of American academic degrees in Greece and of Greek degrees in the United States. They have organized a lending library and have founded a film center. At present Helen is involved in a community improvement project, the purpose of which is to provide technical assistance to two depressed rural communities. Also living in Athens is *Poppy Arcoulis Velonis*. Her husband is an electrical and mechanical engineer and they have two daughters.

Marian Rubin Mendelsohn received a master of social service degree from Bryn Mawr in June. *Sue Rowley Bart* is living in Hackettstown, N.J., where husband Al is quality control supervisor at the Belvidere plant of Celanese Plastics. They have three daughters and one son. *Hildegard Kiep Rauch's* husband is a doctor at a Munich hospital. She worked as an organist and choir director until a year ago in a Munich church with a membership of 16,000. She played concerts, performed cantatas, supervised instrumental and vocal music and played for about 120

EDUCATIONAL COUNSELING

TESTING, EVALUATION, GUIDANCE
IN THE SELECTION OF A PREP
SCHOOL FOR YOUR BOY

JOHN H. EMERSON

12 SUMMER STREET
HANOVER, N. H. 03755

Mary A. Burnham

College preparatory boarding school for girls, 9th-12th grades. 87th year. Outstanding faculty. Excellent college preparatory record. Music and art. College town advantages. Charming Colonial residences. National enrollment. Gymnasium. Sports include riding, skiing, swimming. Summer School, Newport, Rhode Island. Catalogues.

Mrs. Macdonald Peters, Principal
A.B., Smith
Box 43-A, Northampton, Mass.

BENTLEY SCHOOL

50th Jubilee Year. Coeducation.
Nursery to College.

Creative Arts—Music—Dramatics—Sports
ACCREDITED HIGH SCHOOL
HIGH ACADEMIC STANDARDS
Excellent Record of College Admissions

Pre-School
Elementary
112 E. 71 St., N. Y. C.
BUtterfield 8-2666

Junior High School
Senior High School
48 W. 86 St., N. Y. C.
TRafalgar 4-1661

Diller-Quaile School of Music

45th Year

- **Children**—Pre-School thru High School Ages.
- **Adults**—Amateurs and Professionals.
- **Teacher Training Course**
Planned for teachers of experience as well as for students who wish to become teachers.

Piano - Flute - Violin - Recorder - Voice

Write for Catalogue

Mrs. G. E. Lyons, Exec. Dir.
24 East 95th Street New York 10028
EN 9-1484

YODER SCHOOL

Reading improvement. Languages. All elementary and high school subjects. Adults and children. Individual tutoring or group. Regular daily classes. Testing; academic, personality, I.Q. Open all year.

109 East 60th St., New York 22, N. Y.
(between Lexington and Park)
PL 9-1808

Kent Place

A SCHOOL
FOR GIRLS
SUMMIT
NEW JERSEY

Since 1894 a school of distinctive purpose—to graduate alert, poised girls, well-trained in every respect for college life. Spacious dorm on extensive campus 20 miles from NYC—country and cosmopolitan living. Music, art, dramatics, sports, riding, all activities. Write:

Miss Florence C. Wolfe, B.A., M.A.,
Headmistress

Cathedral School of St. Mary

An accredited Episcopal school for girls. Boarding, grades 5-12. Strong college preparation. Choose from 5 languages, 5 years math, 4 years science. Music, drama, art, dance. Full sports program. Riding. Near N.Y.C. 88th year.
Address Registrar, Box N, Garden City, L.I., N.Y.

GRANVILLE HICKS
 MARK SCHORER
 ROBERT GORHAM DAVIS
 HARVEY BREIT are among the

ten well-known
 critics who
 evaluate the
 work of

**BALDWIN
 McCARTHY
 NABOKOV
 SALINGER** and

13 other leading American writers
 of the post-war generation in

"One of the first collections to under-
 take assessment of what is current . . .
 a valuable and absorbing book."
 — N. Y. TIMES BOOK REVIEW

THE CREATIVE PRESENT

edited by Nona Balakian and Charles Simmons

\$4.95 at all booksellers **DOUBLEDAY**

weddings a year. She hopes to return to work when her two children are grown up. Hildegard's mother is women's affairs secretary at the German Embassy in Washington. Rhoda Sussman Weidenbaum is in Haifa, Israel, where her husband is with UN Technical Assistance. Elisabeth Hanna Braitenberg has been working for a degree in philosophy and history at the University of Naples. Her husband is professor of cybernetics at the Institute of Nuclear Physics of the University and they have two girls who speak three languages each. Bertie Frankenhuis Argyris and her husband are both in the zoology department at Syracuse University. Tom is a developmental biologist and Bertie is an immunologist. In the winter they enjoy the skiing and in summer the hiking and camping in the Adirondacks. Anita Kearney D'Angelo lives in Ho-Ho-Kus, N.J., and has a son and a daughter. She reports having been through the Scout and Class Mother routine with her daughter and now will repeat the process with son Perry. She continues her interest in the drama and literature department of the Woman's Club of Waldwick. She and Lois Woodward '49 belong to the local branch of the AAUW and she continues to see Patricia Colley, Sue Rowley Bart and Louella Beers Neal, all of whom live within a short traveling distance. Lynne Fischer Bernstein's husband has opened a new office for the practice of internal medicine in Summit, N.J. Lynne has a teacher's certificate for elementary education but plans to work toward certification in guidance as soon as her children are both in school.

'52 Nancy Isaacs Klein (Mrs. S.)
 93 Belvedere Drive
 Yonkers, N.Y. 10705

Born: to Henry and Ruth Schachter Morgenthau, their first child, a son, Henry.

Carol Leberman Baldwin is living in Lake Forest, Ill. She has four children and two step-children. Formerly she was assistant to the home furnishings editor of *Family Circle Magazine*. Eileen Jones MacRae is living in Agincourt, Ontario, on a 150-acre farm about 30 minutes from downtown Toronto. Her husband is an insurance underwriter with Sun Life of Canada. They have three boys and two girls. Eileen is currently interested in old fieldstone houses, restoring Ontario pine furniture and learning more about the history of Canadian-made glass. She also takes an interest in Canadian Mental Health and is associated with their speakers bureau. Anne Hammes Baren worked for almost nine years following graduation for the Metropolitan Museum of Art, Grace Rainey Rogers Auditorium. After her marriage to Paul Hall Baren, an architect with Skidmore, Owings and Merrill, they moved to Ossining, N.Y. They spent some time in Roanoke Va., while he worked on the new community hospital there. They have a son. Marietta Dunston Moskin's book *The Best Birthday Party* has been published by The John Day Company.

'53 Stephanie Lam Basch (Mrs. H.)
 47 Sycamore Dr., Flower Hill
 Roslyn, N.Y. 11576

Abby Gurfein Helwarth wrote from California this past summer that she and Don now have three children, two boys and a girl. After living in Los Angeles for over five years, they will be getting a change in scenery this year. Bob is going to be a visiting associate professor in the physics department at the University of Illinois

in Urbana. Barbara Lewittes Meister is making her Town Hall debut on Saturday, December 12, at 5:30. Her piano concert will include Copland's Piano Sonata, and works by Haydn, Brahms, Bartok and Chopin. One of the most exciting aspects of the program is that Aaron Copland has promised to hear her play his Sonata before the concert. While traveling in Japan with her husband, Nancy Slater Kupchan gave a talk to TV authorities. She discussed the Look-Listen project, a national opinion poll on radio and television sponsored annually by the American Council of Better Broadcasts, an organization in which she is very active. Her audience consisted of representatives of the Japanese Council for Better Radio and Television and the television and broadcasting industries. Nancy's husband, who is a professor of pharmaceutical chemistry at the University of Wisconsin, was in Japan to participate in the International Symposium on the Chemistry of Natural Products.

'54 Lois Bingham Butler (Mrs. E. A.)
 2637 North Marcey Road
 Arlington 7, Va.

With 40 per cent of the class dutifully reporting on themselves, 1954's "Tenth Reunion Yearbook" evidenced a very busy and very diverse alumnae. Academically speaking the class counted nine "Ph.D.'s" and 19 "Masters." Professional citation listed three lawyers and three medical doctors. Careers included: architect, buyer, cartoonist—indeed, the whole gamut of the alphabet. Almost one-third of the respondees noted some aspect of teaching, making it the most popular occupation.

Now, with 89 per cent of the class married, 65 per cent of that group specifically mentioned homemaking as *the* occupation and then went on to add an impressive activity in domestic hobbies and civic endeavors. Meanwhile it became obvious that the all around diversion was travel.

The progeny of these grads on record totaled 244; 111 boys and 133 girls. This neatly averaged two children per family, but in fact the families ranged from five youngsters down to "almosts."

As for the husbands, very generally speaking, a group of the median occupations (doctors, lawyers, engineers, teachers, and public relations men) outnumbered those in commerce two to one (although there are twice as many businessmen as any one of those individual occupations).

That's what we know about us now. Surely the next five years will provide some interesting addenda and hopefully some news from those not included in this resume.

'55 Doris Joyner Bell (Mrs. D.)
 92 Elbert Street
 Ramsey, N.J. 07446

Married: Elizabeth Bennett to Don R.

Ellis, and living in Berkeley, Cal.

The class extends its sympathy to *Marilyn Chananie Rand*, whose husband died recently.

Donna Click Taaffe is teaching at Western Reserve University in Cleveland.

⁵⁶ *Nancy Brilliant Rubinger* (Mrs. R.)
54 Riverside Dr., N.Y., N.Y. 10024

Married: *Barbara Florio Hatch* to Peter James Graham, and living in Oak, Park, Ill. She teaches English and creative writing at the Latin School of Chicago. *Frances Livitsanos* to James Apostolidis, and living in Valley Stream, N.Y.

Born: to Albert and *Mimi Unger Weinfeld*, their second daughter, Jill Leslie, in June; to William and *Renee Steisel Saperstein*, their second child and first son, Alan Laurence, in May. They are living in Howard Beach, N.Y., where he has opened an office for the practice of pediatrics in nearby Lindenwood Village.

Reva Schwartz Wise received a master's degree in social work in June.

⁵⁷ *Sandra Lerner Freidenreich*
(Mrs. J.)
260 Ocean Parkway
Brooklyn, N.Y. 11218

Born: to Herbert and *June Rosoff Zydne*, a daughter, Jennifer Fran, in June.

⁵⁸ *Elaine Greenberg Erichson*
(Mrs. R.)
3530 Bainbridge Avenue
Bronx, N.Y. 10467

Married: *Judith Smith* to Stephen Rackow Kaye, and living in Manhattan; *Eleanor Cohen* to Joel D. Burstein, and living in Forest Hills, N.Y. Joel is assistant city editor of the *Record* papers in New Jersey. Ellie is practicing law in New York City.

Born: to Theodore and *Benita Cooper Marks*, a second son, Robert, in June; to George and *Betty Bloxom McMoran*, their second daughter, Patricia Kathleen, in July; to David and *Janet Lowe Gerstman*, their first son and second child, Robert Neil, in June. David has completed his residency in radiology. To Jack and *Kelcey Liss Klass*, their second child and first son, Ethan Wade, in May; to Lewis and *Naomi Gritz Portnoy*, their first child, a son, Andrew Michael, in July. They are living in New Orleans, where Lewis is assistant chief of pathology at a United States Public Health Service Hospital. To Walter and *Janet Burroway Eysselinck*, their first child, a son, Timothy Alan, in Ghent, Belgium in February. Walter is directing English language plays in Flemish translation for the Belgian National TV and Belgian National Theatre. Janet has completed a second novel. They plan to return to the States next summer. To Philip and *Margot Lyons Mahoney*, their third child and second son, Gerald Daniel, in July; To Arnold and *Carol Teichman Rubin*, a son, Michael Seth, in September 1963.

Marietta Moskin

(Class of 1952)

has just written her first book,

THE BEST BIRTHDAY PARTY

a delightful story which handles successfully the conflicts which arise as a 12-year-old girl strives toward personal independence.

Illustrated.

\$3.75



Published by THE JOHN DAY COMPANY

Sales Office: 200 Madison Avenue, New York, N.Y., 10016

Anne Hendon Bernstein has been appointed chief resident in psychiatry at Mount Sinai Hospital for this year. Past class president *Barbara Reider Stevelman* is back in New York after two years in San Francisco. Hal is in medical practice in Peekskill. *Pamela Moore Kanarek* died suddenly in June. The author of *Chocolates for Breakfast*, written while she was an undergraduate, she is survived by her husband Adam and one son.

⁵⁹ *Joan Schneider Kranz* (Mrs. J. M.)
39 Glenbrook Rd., Stamford, Conn.

Married: *Alice Lotvin* to Gaylord A. Birney, and living in Los Angeles; *Gail Bruce* to Frank Jay Ward, Jr., and living in New Canaan, Conn.; *Rena Katz* to Richard Uviller, and living in New York.

Born: to Herman and *Barbara Kowal Gollob*, their second child and first son, Jared August, in January. Herman, who was with Little, Brown & Co., in Boston for over five years, is working as an editor at Atheneum Publishers in Manhattan. The Gollobs are living in Montclair, N.J.

Anne Cassell, our new class president, was formerly assistant to the president of the C.M.G. Management Corporation. She traveled through the Orient with her family last year. She is anxious for class members to contact her with suggestions for class projects. Barnard's government department has been home to *Marian Markow Wood* these past four years. She is living in Brooklyn Heights and will take this year off to work on her Ph.D. dissertation. "Then," she writes, "back to college teaching which is much better than being a college student!" *Naomi Weiss Margolis* has been living in Basel, Switzerland while her husband attended medical

THE GREAT SHANGHAI

Shanghai,
Mandarin,
Szechuan Dishes
Luncheon
Cocktails
Dinner • Supper
Open Daily
Banquet Facilities

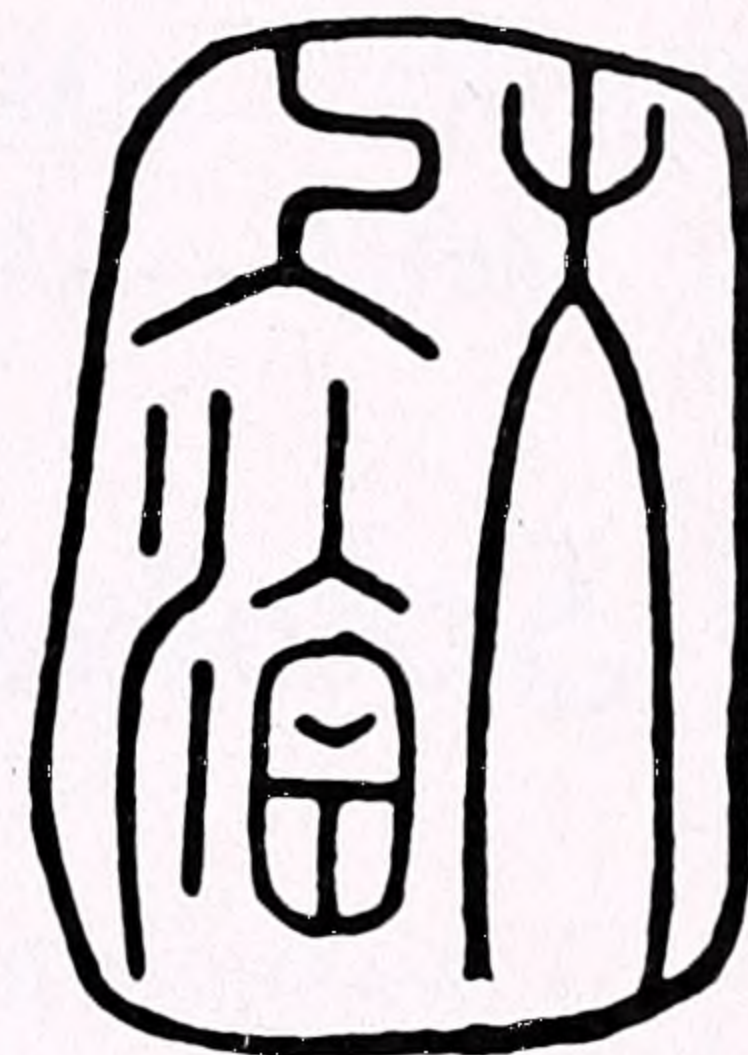

2685 BROADWAY
(bet. 102 and 103 Sts.)

UN 4-5906

Columbia Travel Service

(Opposite Columbia University
at 117th Street)

1175 Amsterdam Avenue
New York 27, New York

UNiversity 5-2020

Reservations and Tickets
for all Your Travel Needs

TOURS, RESORTS, CRUISES
PLANE, SHIP AND BUS

No Service Fee

BONDED AGENTS FOR ALL LINES

CHANGE OF ADDRESS

To help us keep down the rising postal costs, and to insure prompt delivery of your copy of the Magazine, please inform us your new address as soon as possible. Send both old and new address to the Alumnae Office, Barnard College, New York, N.Y. 10027.

school. They are going to be in Chicago and Naomi will return to college. *Janet Steinfeld* Feldman recently moved to Washington, D.C., after four years in California, where she received her M.A. at UCLA. Her husband is an assistant professor of chemistry at Howard Uni-

For the Men in Your Life

From 8 to 80

VISIT INTERBORO OUTFITTERS

We have a wonderful selection of Outerwear, Jackets and Hooded Parks, Bulky Knit and Cardigan Sweaters, Wash and Wear Dress and Sport Shirts, Corduroy and Flannel Wash and Wear Slacks, Arctics, Rubbers, Gloves and Caps. Insulated Underwear and Foul Weather Gear.

Army & Navy Surplus when available.

INTERBORO OUTFITTERS

1554 — 3rd Ave. at 87 St.

Phone: SA 2-8270

TROPHIES — PLAKS — AWARDS

GAVELS — LAMINATING

Scholastica

14 WASHINGTON PLACE

New York, N. Y. GR 5-4442

GAY APRONS FROM PORTUGAL



Hand-embroidered in luscious colors: red, green, turquoise, shocking pink, violet, yellow, avocado, bright blue, and black—all with multi-colored embroidery. Color-fast.

Fascinating designs . . . no two alike.

\$3.95 postpaid

ELENA'S CHRISTMAS TRUNK

1941 Eaton Ave.
Bethlehem, Pa. 18018

Remember THE BARNARD UNIT of EVERYBODY'S THRIFT SHOP

330 EAST 59th STREET
New York, N.Y. 10029

versity and they have a son. *Jane Tucker* is an assistant editor of college textbooks at Harcourt, Brace and World. Since completing her Ed.M. at Harvard in 1960, *Marlene Feldstein* Ross has been teaching primary grades in Hartsdale, N.Y. She lives in Larchmont. After four years at the Council on Foreign Relations, *Toni-Suzanne White* is working with Select Magazines, Inc. *Doris Levine* Tolins is at home caring for her daughter. She formerly taught elementary school. *Dorothy Buckton* received her M.A. in public law and government at Columbia. She's "finished everything on her Ph.D. but the dissertation which I'm writing now—have been, will be!" She has been teaching American government at Hunter College. *Carolyn Gluck* Landis is busy caring for her two sons. She found time, however, to get her master's degree in the teaching of science from Teachers College. *Rosalind Snyder* Paaswell is finishing her M.A. in history at Columbia. Her husband received his Ph.D. this year from Rutgers and will be an assistant professor at the State University of New York at Buffalo. They have a daughter. *Electa Arenal* de Rodriguez has been an instructor of Spanish at Barnard. This year she expects to be at Hunter College. Her husband is still painting and they have a son. *Maria Sherry* Mamos is completing her graduate studies in philosophy and "am also greatly enjoying being a housewife." She is now settled in Huntington, N.Y., where her husband is practicing surgery. Since graduation *Dorothy Kawachi* has worked for the Smithsonian Astrophysical Observatory and IBM. She has just taken a four months trip around the world.

Emilia Borsi returned to school last summer for her master's degree in Spanish. For the past four years she has been working for Pirelli in New York. *Myriam Jarblum* graduated from NYU Law School last year and has been practicing law for the past five months. "I'm extraordinarily happy with my work since I'm doing a great deal of litigation. Some of my best clients have a claim to fame as notorious criminals." *Carol Marks* Wispart formerly taught English and history in Queens and now is at home with her daughter. Husband *Ivor* is working in the field of aviation as an engineer. *Janet Feldman* Steig has a daughter and lives in Millburn, N.J. Husband *Donald* is a corporate systems analyst with Celanese, Inc. *Joan Bramnick* Gruen is the mother of one girl, secretary to a Harvard professor and wife of a Harvard instructor in history, who received his Ph.D. in June. They love Cambridge and expect to spend at least the next three years there. *Susan Schwartz* is finishing off her study of neurophysiology at Albert Einstein Medical College as a pre-doctoral candidate. *Betty Ackerman* Clarick recently moved to Highland Park, N.J., and is busy caring for two sons. Husband *Donald* is practicing law in New Brunswick. *Roberta Feldman*

Ehrlich, now living in Washington, D.C., recently retired to the role of a full-time housewife. *Evelyn Landau* Lilienfeld is quite busy taking care of two little sons. Husband *Pedro* does research on a contract for the Atomic Energy Commission. His instruments fly balloons from Texas to Minnesota. *Sandra Gelfand* Schanzer studied Japanese and Japanese history at Columbia but stopped to become a programmer. She has a little daughter and works two days a week. Husband *Andre* is a buyer with Gimbels. After working for almost five years as a computer programmer, *Deborah Schoen* Becker retired to become the mother of a little girl. Husband *Jack* is an attorney with the SEC. *Ruth Sulzbach* Lewittes has two sons and formerly worked for a brokerage firm as a research analyst. Her husband is an assistant attorney general with the State of New York. *Bernice Ide* August is working for her Ph.D. at Columbia. She and her husband, *Gilbert*, a resident in pediatrics at Bellevue, have one daughter.

Judy Weber Taylor received her M.S. in library science from Columbia. She has been doing library work ever since except for "time out" for the birth of her daughter. Husband *Arnie* is teaching. *Kathryn Kusch* Vetter is living in San Francisco, where her husband is a medical intern. *Ruth Nestle* Schechter taught English for over two years after graduation and now is at home taking care of her daughter. *Marjorie Rose* Gleit, now at home with two sons, taught in Boston for two years. *Susan Tarshis* Baumgarten was an elementary school teacher and worked with the Red Cross school program before retiring to care for her son. Husband *Paul* is house counsel to a music publishing company. *Sally Beyer* Webster and her husband have bought two brownstones in Manhattan on West 94th Street and plan to move in next spring. *Madeleine Pelner* Cosman writes that all productions of the past five years have been paired: two graduate degrees (M.A. and Ph.D. in comparative medieval literature); two published papers (on Yeats and Ossian, and on Spenser and animal imagery); and two large children (a son and a daughter). She has been an instructor in English at Hunter. Husband *Bard* is a plastic surgeon in private and academic practice at Columbia-Presbyterian Medical Center. For the past five years *Iris Nelson* has been working for Professors *Lucena* and *Lester Barth* as their research assistant in the department of zoology at Columbia. In June she completed an M.A. in developmental psychology. Now she is working as a research assistant in medical sociology. *Bonnie Goodman* Orlin is living in Newton, Mass. Husband *Jay* is associated with a law firm and she plans to take a degree in library science. They have two sons. *Danielle Haase-du Bosc* Cogan has an AAUW Fellowship to finish her Ph.D. thesis and she is teaching one French course at Barnard. Her husband

is also writing his Ph.D. thesis and is teaching Freshman English at Columbia College.

'60 Eileen Thaler Brown (Mrs. S. I.)
77-4 Lyman Street
Waltham, Mass.

Our Fifth Reunion is in its planning stages! You say you didn't realize that such a long time had passed since you last saw Barnard's green gates? On Thursday and Friday, June 3 and 4, 1965 we will all have the opportunity to see them and many of our classmates again. The activities on Thursday and Friday will consist of lectures and workshops at Barnard and on Friday evening there will be a cocktail party and dinner for our class. We also hope to sponsor an off-campus activity for the families and friends of our classmates. If you can't wait until June to be in touch with old friends and you would like to help plan the details of the Reunion and contact classmates, please call or write to *Barbara Berkman Goodstein*, 610 West 174th Street, New York, New York 10033.

Born: to Edward and *Helen Burke Schneider*, a daughter, Laurel, in May.

Sandra Yantch received her M.D. from the Seton Hall College of Medicine in June. *Judith Rose* received her M.D. from the Woman's Medical College of Pennsylvania in June and has begun an internship at Montefiore Hospital.

'61 Eleanor Epstein Siegal (Mrs. P.)
Emerson 236 - Apt. 8
Mexico 5, D.F., Mex.

Married: *Joan Taig* to Richard Slavin and living in the Bronx.

Born: to Dr. Harold and *Roberta Fox Kozinn*, a daughter, Beth Eileen, in July; to Leonard and *Susan Perlstein Lustig*, a son, Craig Philip, in March; to John and *Judy Spose Simmonds*, their second child, a son, Marc Sherwood, in July; to Arthur and *Regina Chenitz Lebowitz*, a son, Nathaniel, in May.

Ellie Warshaw Davidson is a psychiatric social worker at the Mystic Valley Children's Clinic in Lexington, Mass. Husband Ed is an engineer. *Anne Diederich Groom* is now living in Princeton, N.J., with husband Len, an architect, and their two daughters. Anne's graduate work includes a year spent at Columbia on a University Fellowship in English and a year at Rutgers on a Woodrow Wilson Grant-in-Aid. *Phyllis Mack* spent some time working in Jerusalem, Israel, and she followed up her stay there with a trip to Europe. *Evelyn Conklin Plump* received an M.A. in music education in June from Columbia and is now teaching elementary music. Her other important interests are her two daughters. *Murrie Weinger* is doing graduate work in biochemistry at Boston University under a National Institutes of Health Fellowship and plans to receive her Ph.D. in June.

FALL 1964



OUR CLASSICS FOR WOMEN all of them exclusively Brooks Brothers

OUR OWN MAKE SHIRTS of long staple cotton oxford, with button-down collar. White, \$8.50; yarn-dyed blue, pink, yellow, green or stone, \$9

SCOTTISH SWEATERS, hand-framed on our models.

Cashmere cardigans, \$38.50; Shetland wool long sleeve pullovers, \$16.50; cardigans, \$19.50

RAINCOATS of Dacron® polyester and cotton, on our fly-front model, \$35; new double-breasted English trench coat of heavy cotton poplin, \$55

CLASSIC BLAZERS in navy wool flannel, \$35

FINE TOPCOATS of camel's hair and wool. Single-breasted, \$95; double-breasted, \$100

SIZES: Shirts, 10 to 18; Sweaters, 34 to 42; Raincoats, 6 to 18; Blazers, 6 to 18; Topcoats, 6 to 18.

ESTABLISHED 1818

Brooks Brothers
CLOTHING
Men's & Boys' Furnishings, Hats & Shoes

346 MADISON AVE., COR. 44TH, NEW YORK, N.Y. 10017
46 NEWBURY, COR. BERKELEY, BOSTON, MASS. 02116
PITTSBURGH • CHICAGO • SAN FRANCISCO • LOS ANGELES

DATES TO REMEMBER

Nov. 10, Dinner meeting, President Park, speaker; Shoreham Hotel, Washington, D.C.

Nov. 18-21, Wigs & Cues production, 8:30 p.m., Minor Latham Playhouse.

Nov. 19, Six-class (1930-1935) Interim Reunion Supper, 6 p.m., James Room.

Nov. 20, 21, Thirteenth Alumnae Council.

Nov. 24, Music for an Hour, 5:15 p.m., James Room.

Dec. 1, Columbia-Barnard Dinner, President Park and Dean Truman, speakers; Gold Room, Cleveland Hotel.

Dec. 2, Luncheon for President Park, Barnard Club of Cleveland.

Dec. 9-12, Gilbert & Sullivan production, 8:30 p.m., Minor Latham Playhouse.

Feb. 1-3, Barnard-Columbia meetings; President Park, speaker, Detroit.

Feb. 3, Spring semester begins; alumnae register to audit courses.

Anyone interested in isolating a specific piece of the DNA molecule should get in touch with Murrie—her research problem is just that. *Sue McDonald* Albright and family, which includes two boys, are residents of Lakewood, Ohio, near Cleveland. Sue's husband, John, handles the portfolio of municipal bonds for the National City Bank of Cleveland. Sue does volunteer work at the local hospital and is active in the Lakewood Historical Society. In fact, she is now in the process of cataloguing the contents of the Society's museum. Barry and *Judi Solomon* Mandelbaum and their son moved into a new home in West Orange, N.J., in May and have as their neighbors, Louis and *Valerie Lewis* Wiener and their son. *Shareen Blair*, as a member of the Merce Cunningham Dance Company, has received the opportunity of

going around the world. The company departed for Europe in early June to present a series of performances there. In October they toured India and in November they appear in Japan. Another dancer in the company is Viola Farber, who will be remembered as the piano accompanist for Professor Streng's freshman dance classes.

Carol Van Buskirk was graduated from the University of Virginia Law School in June. *Gerry Gabianelli* is an editorial assistant for the Holt Rinehart publishing company. *Linda McAllister* is attending Cornell, where she is studying for her Ph.D. in philosophy. *Barbara Gormise* is planning a trip to Europe this fall and would like a Barnard traveling companion. Anyone from the class who is interested, please contact Barbara through the Alumnae Office. *Tamara Turner* has been awarded a Fulbright Fellowship for research in Montevideo, Uruguay, during 1964-65. She has been teaching Spanish at the Mount Vernon, N.Y., High School. *Janice Houk* Willette received a bachelor of divinity degree from the San Francisco Theological Seminary in June. *Frances Goldstein* Brichto is living in London. She has a daughter.

A special plea goes out to all classmates who have as yet not contributed items about yourselves for this column, either in response to personal requests from yours truly or your own initiative, to write soon to the address at the head of the column.

'62 *Alice Finkelstein* Alekman
(Mrs. S.)
18-A O'Daniel Avenue
Newark, Delaware 19711

Married: *Zili Kraus* to Jonathan Amsel; *Marcia Stecker* to Arnold Schaab, and living in Cambridge, Mass; *Carol Murton*

to Arthur Lavis; *Judith Feit* to Lawrence Orange, and living in Brooklyn; *Gale Zimmerman* to Henry J. Fieldman, and living in Brooklyn; *Claire Teitelbaum* to Steven Falk, and living in Peoria, Ill. Claire has a master's degree in psychology from the University of Minnesota's Institute of Child Development. *Angela Carracino* to Mauro Di Domenico, Jr., and living in Madison, N.J.; *Karen Sue Charal* to Meyer A. Gross. He graduated from the Cornell School of Engineering and from Columbia Law School. He is a patent attorney in New York. Karen has completed her second year of law school at NYU, where she is an editor of the *Law Review*. She spent the summer working with a law firm on Wall Street. *Bobbie Friedman* to Reid Chambers. Reid has just finished his master's degree at Oxford, and they were married in England. He is studying at Harvard Law School and Bobbie is teaching at the Buckingham School. *Libby Guth* to Alan Fishman, an architect, and living in Philadelphia. Libby has been working as a reference librarian at Temple University and attending Temple Law School in the evenings. She was co-author of a bibliography on constitutional revision which was put out by the National Municipal League last year.

Leila Kern to Perrin S. Cohen. Both are doctoral candidates in experimental psychology at Columbia and are teaching assistants at Columbia College. *Iris Lilienfeld* to Howard Gordon. After a cruise to Europe they are living in Bologna, Italy, where Howard is in his last year of medical school. Iris received her M.S. in clinical psychology in June from Penn State, where she has done research in creativity under a National Institute of Mental Health Research Fellowship. *Maya Rosenfeld* to Samuel Freed. Sam graduated from the University of South Carolina Law School and is now working in New York as a law clerk. Maya is teaching sixth grade in Forest Hills, near her home. *Keitha Sapsin* to Ralph I. Fine, and living in New York after a trip to Europe. Keitha has been working on her M.A. in political science at George Washington University and is continuing in New York. Ralph is a lawyer in Manhattan.

Born: to Robert and *Joy Felsher* Perla, their first child, a son, Daniel Rory, in June. Joy says that they all enjoy each other tremendously and even with all the bottles and diapers, she still finds time to get a little writing done. Joy had been working for a local newspaper in Forest Hills before the baby was born.

Joan Lewis Thompson received her M.A. in music from Columbia in June. Her husband, Malcolm, graduated from Jewish Theological Seminary and was ordained as a Rabbi. They spent the summer in the Bahamas, living on the estate of a woman who was receiving Hebrew lessons from Malcolm. He is now working in Laurelton, where he has a pulpit. *Karen Kissen* wrote to say that she has been free-lancing,

FULLY INFORMED with the "KNOW HOW"

Whatever your photo-engraving problems may be, the Horan representative visits you with the information and the *Know-how* to resolve them, to simplify and make them easy.

Backing him is Horan's record of dependability, a record that is the result of *Know-*

how and meticulous attention to detail in every step, from the original copy pickup to the delivery of your finished plates.

Faithful service is expected of Horan and Horan gives it unflinchingly.



Operating Twenty-four Hours A Day, Four Shifts Every Work Day

HORAN ENGRAVING COMPANY, INC.

44 West 28th Street, New York 1, N. Y.

Murray Hill 9-8585

doing esoteric book covers for the paperback departments of the University of Michigan and Cornell University presses. She was represented in the James Room exhibition, "Four Young Women Painters," which was a success. Karen is spending this year in Rome on a Fulbright in painting. *Rusty Miller* is home from two years in Ethiopia as a Peace Corps volunteer. Her mother flew to meet her in Athens in July, and they spent the summer in Europe, getting back on Labor Day. Hopefully, we will have an article in the Magazine, or a class newsletter, detailing Rusty's adventures which were many and varied. *Nancy Fisher* is currently production supervisor for the CBS television program "Search for Tomorrow" seen daily throughout the country. *Abbe Fessenden* received her M.A. from Johns Hopkins School for International Studies in June and qualified for the AID program. She is one of President Johnson's "first for females" as she was the first girl accepted for the AID Africa Junior Officer Training Program.

I guess I'd better say something about myself at this point, something which I have not done in the past, if only to explain the change of address at the top of the column. For the past two years I'd been living in Brooklyn and doing analysis work at a large insurance company in Manhattan. Stan commuted between Brooklyn and Aberdeen Proving Grounds (Maryland), where he has been with the U.S. Army, working as a research chemist. We are now in Newark, Del., where Stan, having gratefully received his discharge, is working as a teaching assistant and working on his Ph.D. in organic chemistry at the University of Delaware. I have become a lady of leisure, staying at home awaiting further developments (which cannot, according to the Magazine editorial policy, be mentioned until a future column).

'63 *Elizabeth Pace*
4717 Roswell Rd., N.E., Apt. K-9
Atlanta, Ga. 30305

The process of rereading and then re-writing for autumn publication news received during the summer months reminds me of those pop records lamenting the end of summer; in both there is a desire to retain by remembrance the people, places, and experiences one has become fond of although the realization that each is fading and changing into something new is ever present. Of course, this is not at all as melancholic as it may sound, but news has come from some of the many outstanding members of our class and it's rather hard to maintain a completely detached attitude when overwhelmed by missives from the people who helped to make the "Barnard Years" so memorable. At any rate, and in the words of that literary great, ". . . I digress"—and so on to the tidbits . . .

If there is one thing about our class which is singular, it is the amazing diversity of experiences and places which the members of '63 have encountered. *Ann Knight Randall* is now in Bamberg, Germany, serving a military tour of duty with her husband. Before she left for Europe last January, Ann worked for the Social Security Administration and attended the Graduate School of Public Administration at NYU. *Loretta Tremblay* also sends along some international news: She has worked as a teacher and then as an airline stewardess this past year and plans to return to teaching this fall. Loretta also writes that *Bette Steinberg Landman* and *Sue Kaufman* spent three months this summer in Colombia, South America, on study grants; and that *Gail Hochman Effros* and her husband traveled to Europe for a vacation.

Back in the homeland, *Carol Mayer Atkiss* is living in Boston, while *Judy Morganroth* is working towards her Ph.D., in the Romance languages at Duke University under a National Defense Fellowship. Both *Sheila Gordon* and *Frankie Stein* have been in, out, and back to New York City this past year. After graduation from Barnard, Sheila went to Boston to enter the Harvard M.A.T. program. Upon completion of the program she decided to return to New York and has been working as an assistant to the dean of the Graduate Division of the Baruch School of Business as well as taking part in the activities of the Riverside Democrats. Frankie has been working for the African-American Institute and is currently administrative assistant in the education division of the

Institute. For other news of Frankie we refer you to the front part of the Magazine. *Kathie Agayoff*, who has finished her first year at Downstate Medical Center, is working on a project of her own dealing with the effects of irradiation on vasculature. She has been awarded a research fellowship in order to pursue this study and is finding medical school exciting and rewarding.

Married: *Ethel Doudine* to Bernard Patten, and living in New York; *Karen Gold* to Lyle Halperin, and living in Flushing; *Rachel Price* to Peter J. Ripple, and living in Aberdeen, Wash., where he is employed at the Weyerhaeuser Company as a forester.

Born: to William and *Vicki Granet Semel*, a daughter, Debra Lee, in July; to Robert and *Susan Buchalter Segal*, a daughter, Shirah Gabrielle, in October 1963. The Segals are living in Brookline, Mass., and he is completing his doctoral thesis in mathematics at MIT.

'64 *Janet Kirschenbaum*
3017 Riverdale Ave.
Bronx, N.Y. 10463

This is our first appearance as an alumnae class of Barnard. By now, most of us are busy settling down to new routines and new situations. Since we can't sit down and talk over a cup of coffee in the Annex, we hope that the following column will serve somewhat as a substitute and help keep you up to date on news of our classmates.

Penny Ohler, Marjorie Sorak, Ann Pitt, and Minna Levine spent this past summer in Peace Corps training centers through-

A Quarter Of A Century Of Service

COLOR PRINTERS and LITHOGRAPHERS



- House Magazines
- Brochures
- Catalogs
- Sales Sheets & Folders
- Direct Mail Campaigns
- Creative Art Department

BEECHWOOD PRESS INC.

4100 Palisade Avenue • Union City, N. J. 07087

Note our new address & phone

201-864-8355

Wanted

EMPLOYMENT INTERVIEWERS

Full or part time positions
with the
New York State Division of Employment

**An unusual opportunity for
a professional career in personnel
open to
college graduates
any year — any major**

A comprehensive formal and
on-the-job training program in
interviewing, counseling, placement

Salary while training \$5,359 per year

In six months \$5,748

Annual increments

Career advancement opportunity

For further information apply
in person or write for brochure

The PROFESSIONAL PLACEMENT CENTER

New York State Employment Service
444 Madison Avenue, New York 22

claire lux

TYPING • SHORTHAND (abc-syllabic)

Unique-Rapid-Individualized teaching to acquire a maximum skill in a minimum time of SIX weeks. Speed-training. Correction of bad typing habits ends tension and back fatigue. Manual and electric typewriters. Placement service. Start any Monday. Call Bu-8-8267 or write for information:

155 EAST 80 STREET

New York 21, N. Y.

Mary Byers

EXECUTIVE SECRETARIAL TRAINING

Intensive preparation for top secretarial positions. Accredited by New York State Education Department. Day, evening, summer. Air-conditioned. Guidance. Speakers. Cultural tours. Free placement service and refresher courses. Enroll now for February, July or September.

Write THE MARY BYERS SCHOOL
Room 202-D, 545 Fifth Ave. (45th)
New York, N.Y. 10017. Tel: OX 7-9246

out the country. *Marsha Berkman* was accepted for Peace Corps training in late August. *Eleanor Lebest* worked as an industrial investigator for the New York State Department of Labor. *Martha Ginsburg* drove across the country to San Francisco, camping out en route. *Janet Hall* worked in New York as a program assistant for a foreign students agency. Your correspondent and *Pam Ween* traveled in Europe this summer where they met *Britta Fischer*, *Linda Topping*, *Karen Grebel* and *Rita Stein*. Also in Europe this past summer were *Helen Pugatch*, *Diane Droisen*, and *Ann Falbo*, *Madeleine Solomon* and *Reva Starkman*, *Joan Zimmerman* and *Amy Willick*.

Married: *Jane Rolnick* to Jon Goldberg, and living in New York City, where Jane will be studying for her M.A. in history and Jon will be studying for his Ph.D. in English at Columbia. They, too, traveled in Europe this summer. *Tecca Kaye* to Howard Blankfeld, and living in New York, where Howard is a third year student at New York University Medical School. *Joan Beck* to George Hacken, and living in New York; *Andrea Blitz* to William Rosenberg, and living in Flushing; *Myrna Bogatz* to William Silver, and living in New York. Myrna is teaching biology and general science in Elmont, N.Y., while her husband studies for an M.B.A. degree at NYU. Myrna is working towards an M.A. in education. *Lorraine Botkin* to Irwin Alterman, and living in New York; *Mary Corabi* to Ronald Weinstein; *Ann Fleisher* to Charles Hoffman, and living in Baltimore; *Lydia Hirsch* to Stuart A. Gordon, and living in New York; *Leslie Hochberg* to Howard Shapiro, and living in New York; *Malvina Klein* to Reuel B. Liebert, a student of physics at Columbia, and living in Brooklyn, where Malvina teaches biology. *Bonnie Menninger* to T. Ward Williams, and living in New York; *Donna Rudnick* to Phil Lebovitz, and living in Houston while he completes his third year at Baylor College of Medicine. Donna is working for the Texas Employment Commission as an interviewer. *Stephane Wetmore* to Rabbi Ephraim Goldbaum, and living in Brooklyn. She is employed as a field director for the Girl Scouts at their Brooklyn office. *Carolyn Harris* to Godfrey Wetterlow and living in Camden, Me.

Carol Berkin is working on the Hamilton Papers at Columbia as an editorial assistant and studying for a master's degree in history. *Sandra Lee Heimer* is working for an M.A.T. degree in mathematics teaching in secondary school at Johns Hop-

kins University. *Karen Grebel* is at NYU Medical School under a special program which will give her a combined M.D.-Ph.D. degree after about six years and which is quite liberally supported by the government. Her tuition is paid for in addition to a \$2400 fellowship. All this is to prepare her to teach in the medical schools and conduct research in the field of her Ph.D., which will probably be biochemistry. *Jane Perman Gross* is continuing her studies in a one-year master's degree program at the Bank Street College of Education in New York. *Lynn Wallerstein* is a case aid with the Edwin Gould Foundation, a social work agency, in the foster care section. She spent the summer as a court clerical worker for the United Lawyer's Service. *Suzanne Selby* is in Mussoorie, India, teaching English and French at the Woodstock School, a co-educational boarding school in the foothills of the Himalayas. *Linda Meyers* began studies at Woman's College of Pennsylvania in September after a two-month tour of Europe.

WITHOUT NEWS

Correspondents for the classes for which there was no news are as follows:

- '08 *Florence Wolff Klaber* (Mrs. W.)
425 Riverside Dr., N.Y., N.Y. 10025
- '10 *Carrie Fleming Lloyd* (Mrs. R.)
14 Eighth Ave., Brooklyn, N.Y. 11217
- '12 *Lucile Mordecai Lehair* (Mrs. H.)
180 W. 58 St., N.Y., N.Y. 10019
- '13 *Sallie Pero Grant* (Mrs. C.)
5900 Arlington Ave.
Bronx, N.Y. 10471
- '17 *Elinor Sachs Barr*
415 Central Park W.
N.Y., N.Y. 10025
- '20 *Esther Schwartz Cahen* (Mrs. L.)
115 Central Park W.
N.Y., N.Y. 10023
- '22 *Marion Vincent*
30 West 60 St., N.Y., N.Y. 10023
- '24 *Florence Seligmann Stark* (Mrs. J.)
308 East 79 St., N.Y., N.Y. 10021
- '26 *Pearl Greenberg Grand*
(Mrs. M. J. H.)
3240 Henry Hudson Pkwy.
Bronx, N.Y. 10463
- '27 *Frances Gedroice Clough*
(Mrs. C. W.)
176 Edgewood Ave.
Pleasantville, N.Y. 10570
- '38 *Felicia Deyrup*
395 Riverside Dr., N.Y., N.Y. 10025
- '42 *Rebecca Allinson Immauel*
(Mrs. M.)
230 Riverside Dr., N.Y., N.Y. 10025
- '43 *Bobette Wiener Belcher* (Mrs. V.)
735 Kessler Blvd., East Drive
Indianapolis, Ind. 46220
- '44 *Esta Greenberg Chavkin* (Mrs. W.)
745 Evergreen Dr.
West Hempstead, N.Y.
- '45 *Frances Achilles*
417 Park Ave., N.Y., N.Y. 10022
- '50 *Elizabeth Bean Miller* (Mrs. R.)
Rte. 1, Box 242C
Pasco, Wash.



BUSINESS SKILLS

Shorthand, Typing
Bookkeeping Library Clerical
Factual Writing and
Editorial Methods

Eves. \$20 to \$32. YWCA Membership \$4.00
Register Now. Catalog

BALLARD SCHOOL YWCA

Lexington at 53rd, New York 22 PL 5-4500

SILENCER

His business is *quiet*. He's a General Motors development engineer and his job is to help see to it that every GM car operates as smoothly and quietly as advanced technology and human skill can reasonably achieve. His work takes him into an anechoic chamber at the Milford Proving Ground where walls made of glass-fiber-wedges up to a yard deep absorb 99 percent of the sound made by a car in operation. In this room GM cars are "road proved" on a chassis dynamometer under many driving conditions and at varying speeds. Every significant noise, no matter how slight, is studied, charted, evaluated. Object: quiet. This man and others like him never stop striving to reach that goal.

Highly refined laboratory setups like the Milford anechoic rooms contribute vitally to the constant improvement of General Motors cars. But they would be valueless without the knowledge and experience of the men who use them. People, after all, are the key to the continuing excellence of GM products. General Motors owes its position in industry to the dedication and ability of a great many exceptional people.

GENERAL MOTORS IS PEOPLE ...

Making Better Things For You

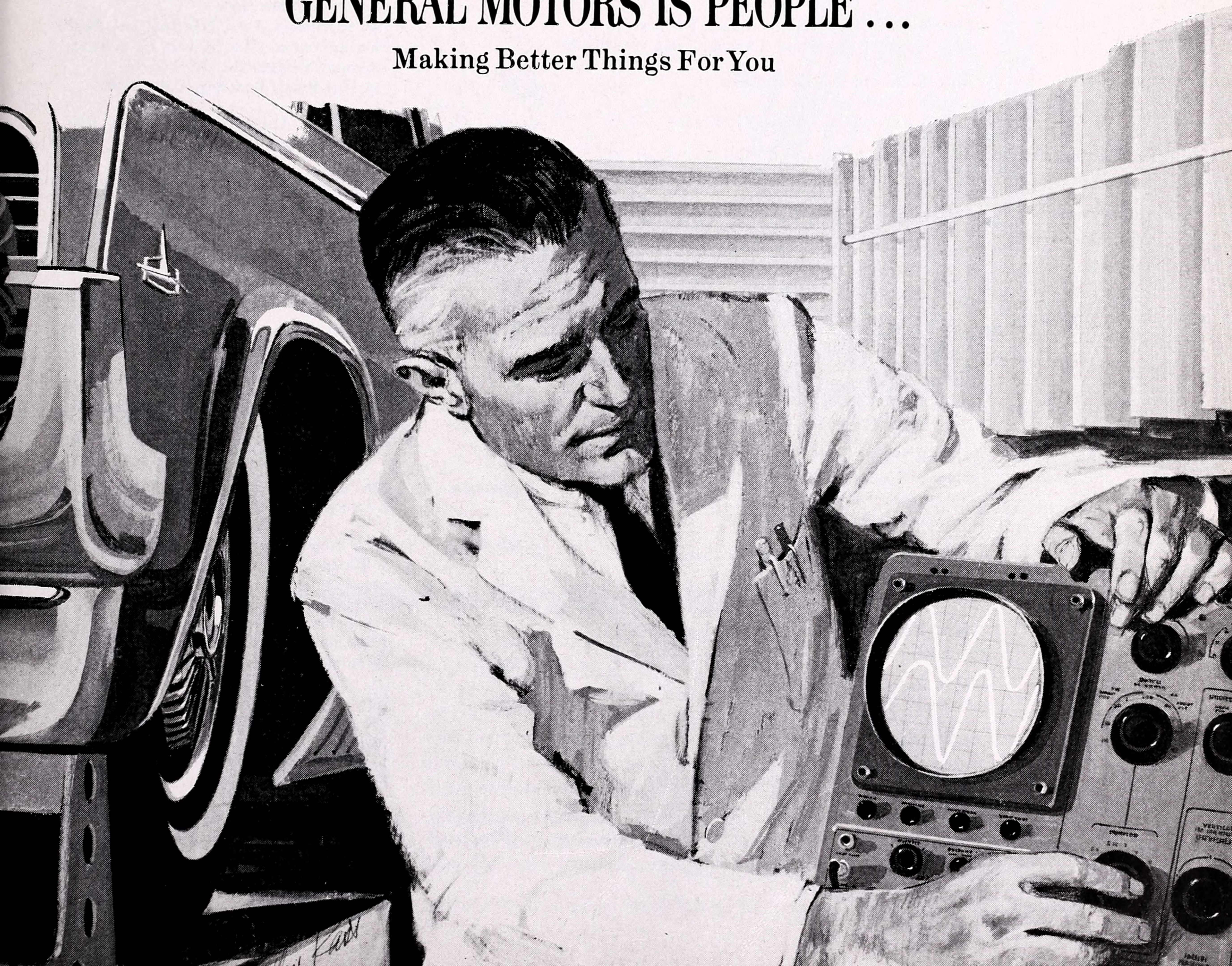

BARNARD CLUBS AND PRESIDENTS

- Baltimore* —Mrs. Allan H. Levy (Merle Lefkowitz '56)
2401 Gainesborough Ct., Baltimore, Md. 21234
- Boston* —Miss Patricia McArdle '58
458 La Grange St., West Roxbury, Mass. 02132
- Brooklyn* —Miss Elizabeth Simpson '35
2510 Clarendon Rd., Brooklyn, N.Y. 11226
- Capital District* —Mrs. Arthur T. Lawrance (Helen Regan '24)
2348 Cayuga Rd., Schenectady, N.Y. 12309
- Chicago* —Mrs. Charles W. Nauts
(Florence Mawhinney '52)
116 5th St., Wilmette, Ill. 60091
- Cleveland* —Mrs. Jerome M. Friedlander, Jr.
(Roberta Moritz '58)
3648 Norwood Rd., Shaker Heights, Ohio 44122
- Dallas-Ft. Worth* —Mrs. Clifford K. Williams (Mary Davis '44)
4215 Ridge Rd., Dallas, Texas 75229
- Detroit* —Mrs. John F. Gregory (Marion Meurlin '35)
7230 Cedarcroft, Birmingham, Mich. 48008
- Fairfield* —Mrs. Richard W. Davidson (Anne Richard '40)
120 Oenoke Ridge, New Canaan, Conn. 06840
- France* —Mrs. Epimenides Haidemenakis
(Agnes Vlavianos '57)
2 Rue Furstenberg, Paris VI, France
- Hartford* —Mrs. Harold A. Dorschug (Winifred Scott '31)
111 Spring Lane, West Hartford, Conn.
- Houston* —Mrs. Melvin Fincke (Elizabeth Jervis '32)
2210 Pelham Drive, Houston, Texas 77019
- Indianapolis* —Mrs. Thomas E. McCrary (Hjordis Thor '57)
3625 Payton Ave., Indianapolis, Ind. 46226
- Long Island* —Mrs. William G. Lancellotti, Jr.
(Carmen del Pilar '56)
12 Tremont St., Garden City, N.Y. 11535
- Los Angeles* —Miss Helga Dreves '48
5235 Village Green, Los Angeles, Cal. 90016
- Mid-Hudson Valley* —Mrs. Richard A. Russell
(Nancy Hudspeth '43)
Stonybrook Estates, R.D. 4
Wappingers Falls, N.Y. 12590
- Monmouth* —Mrs. Harry M. Swartz (Renee Becker '55)
138 Cherry Tree Farm Rd.
Middletown, N.J. 07748
- New Haven* —Mrs. Robert Lapidés (Ruth Rosenberg '47)
574 Skiff St., North Haven, Conn. 06473
- New York* —Mrs. Ruth B. McDaniel '35
140 East 63 St., N.Y., N.Y. 10021
- No. Central, N.J.* —Mrs. Peter S. Dykema
(Charlotte McClung '39)
201 Sagamore Rd., Millburn, N.J. 07041
- No. Central, N.Y.* —Mrs. Richard Aronson (Barbara Meyer '36)
411 Brooklea Dr., Fayetteville, N.Y. 13066
- Philadelphia* —Mrs. Irving J. Wolman (Roslyn Stone '31)
7607 Woodlawn Ave.
Melrose Park, Phila., Pa. 19126
- Pittsburgh* —Mrs. Philip M. Stehle (Evelyn Hoole '39)
714 Delafield Rd., Pittsburgh, Pa. 15215
- Puerto Rico* —Miss Mary J. Rodgers '58
San Juan Darlington, Apt. 1000
Santurce, Puerto Rico
- Rochester* —Mrs. Frank P. Gage (Isabelle Welter '50)
765 Grosvenor Rd., Rochester, N.Y. 14618
- St. Louis* —Mrs. Stanley M. Blashuk (Anne Neumann '34)
10 Bon Price Terr., St. Louis, Mo. 63132
- San Diego* —Mrs. J. Anthony Schwarzman
(Marguerite Engler '14)
1855 Lyndon Rd., San Diego, Cal. 92103
- San Francisco* —S.F.—Marin: Miss Virginia Meding '42
18 Delgado Pl., San Francisco, Cal. 94109
Peninsula: Mrs. John C. Hoyt
(Dorothy Crane '46)
148 Tuscaloosa Ave., Atherton, Cal. 94025
East Bay Area: Mrs. Robert H. Schwaar
(Georgia Steigerwald '54)
116 Hill Road, Berkeley, Cal. 94708
- Seattle* —Mrs. E. H. Altice (Patricia Small '50)
2607 W. Newton St., Seattle, Wash. 98199
- South Florida* —Mrs. Theodore R. Struhl (Ruth Brand '40)
44 Star Island, Miami Beach, Fla. 33139
- Springfield* —Mrs. Robert A. Branflick
(Carolyn Chervenik '42)
88 Northwood Ave.
West Springfield, Mass. 01089
- Twin Cities* —Mrs. Clarence Tolg (Ebba Wahlquist '21)
206 Sunnyridge Lane
Minneapolis, Minn. 55422
- Washington* —Mrs. Karl Goldberg (Beatrice Laskowitz '50)
3801 Connecticut Ave., N.W.
Washington, D.C. 20008
- Westchester* —Mrs. Ben Kwitman (Ann Landau '40)
7 Canterbury Rd., Scarsdale, N.Y.
- Western N.Y.* —Mrs. Stephen S. Winter (Bettina Lomont '52)
5 Wickham Dr., Williamsville, N.Y. 14221
- Wilmington* —Mrs. V. Hardy Scheuerman
(Beth Harding '49)
2416 Shellpot Dr., Oak Lane Manor
Wilmington, Del. 19803
- Wisconsin* —Mrs. Bruno Bitker (Marjorie Marks '21)
925 East Wells St., Milwaukee, Wis. 53202
Madison: Mrs. John W. Barker
(Joan Sweeney '51)
11-A University Houses, Madison, Wis.



A Matter of Personal Attention

After an individual accumulates considerable property, financial planning for the future becomes a necessity. He must look ahead to make proper provisions for the eventual distribution of his property and for his family's protection. When this time comes, a discussion between you, your attorney and a trust officer at New York's first bank can be most helpful. The personal trust services of The Bank of New York are well-known. Many people now be-

ing served by the Bank are descendents of customers who chose this Bank for trust work generations ago. The Bank offers the services of a full-time organization—large enough to offer complete facilities, yet small enough to give the personal attention these matters require. You will find it worth your while to visit The Bank of New York, a pioneer in the trust field for more than 130 years.

**THE
BANK
OF
NEW YORK**

*where successive generations
of New Yorkers bank*

Return Requested

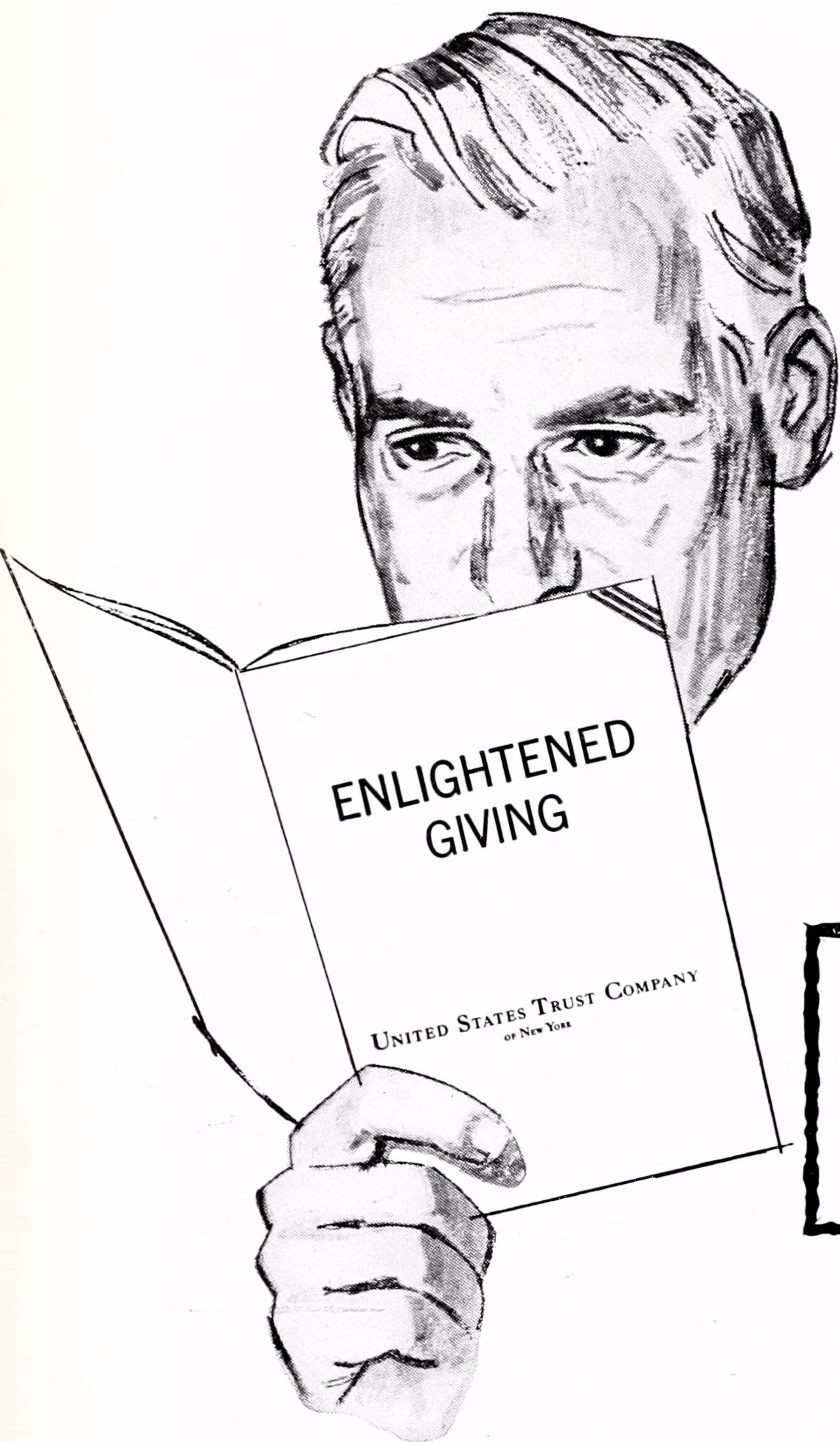

More Effective Giving at Lower Net Cost

It isn't easy to give away money *well*.

Our national future depends largely on the quality of our educational and charitable institutions. Their future depends largely on gifts.

So it is essential that gifts be planned for maximum benefit to the recipient at minimum cost to the giver. Legal aspects, naturally, should be discussed with an attorney.

We have a brochure which reviews methods of making charitable gifts and their consequences. If you would like to have it, please write or telephone for a copy of "Enlightened Giving."

UNITED STATES TRUST COMPANY
OF NEW YORK

45 Wall Street • Telephone 425-4500