

No other no. of this Vol. Published.

Vol. X, No. 1

APRIL, 1921

The Bulletin
of the
Associate Alumnae of
Barnard College

PUBLISHED BY
THE ASSOCIATE ALUMNAE
NEW YORK CITY

FELLOW ALUMNAE:

Greeting! ✿ The Publicity Committee places before you this little pamphlet. It has several new features: pictures, advertisements, letters on policy, etc. Show your interest by writing the Executive Secretary whether you like it or not. ✿ ✿ Please criticise, please suggest. Above all, please express your opinion on the advisability of a more frequent publication. Reports of 1919-1920, read at the October meeting are rather stale by April 1921. As a medium for exchange of views, for the up-building of policy, a publication appearing once a year cannot serve the ever-increasing interests of the Associate Alumnae. ✿ ✿ If you want to see the BARNARD ALUMNAE QUARTERLY on your library table wake up and say so, send in ideas and personals for publication and get those friends of yours to pay their dues so your contributions may appear!

TIFFANY & CO.

JEWELRY AND SILVERWARE

A STOCK UNIQUE IN
SCOPE, QUALITY AND VALUE

PURCHASES MAY BE MADE BY MAIL

FIFTH AVENUE & 37TH STREET
NEW YORK

THE BULLETIN

Of the Associate Alumnae

Vol. X

APRIL, 1921

No. 1

OFFICERS AND COMMITTEES

BOARD OF DIRECTORS

1920-21

President	Ruth Guernsey, '14
Vice-President and Chairman of Finance Committee	Sarah Butler, '15
Vice-President and Chairman of Reunion Committee	Hilda Newborg Strauss (Mrs. Israel), '00
Secretary	Elsie Plaut Kahn (Mrs. Ely), '10
Treasurer	Myra McLean, '09
	Mabel Parsons, '95
	Eleanor Osborne, '98
	Marjorie Jacobi McAneny (Mrs. George), '99
	Ellinor Reiley Endicott (Mrs. George), '00
	Harriet Burton Laidlaw (Mrs. James Lees), '01
	Eleanor Gay Van de Water (Mrs. Frederick Jr.), '09
	Pamela Poor, '12
	Priscilla Lockwood, '13
	Edith Mulhall Achilles (Mrs. Paul S.), '14
	Katherine McGiffert Wright (Mrs. John K.), '16
	Estelle O'Brien, '16
	Gertrude Geer, '19
Alumnæ Trustee	Sara Straus Hess (Mrs. Alfred F.), '00

OTHER OFFICERS

Assistant Treasurer and Chairman of Membership Committee	Theodora Baldwin, '00
Clerk	Elsa Mehler, '12
Executive Secretary	Anna Reiley, '05

ALUMNAE COUNCIL

Chairman	Ellinor Reiley Endicott (Mrs. George), '00
	Virginia Newcomb, '00
	Elizabeth Roberts Compton (Mrs. Alfred), '01
	Caroline Brombacher Stacey (Mrs. Sidney G.), '95
	Helen St. Clair Mullan (Mrs. George V.), '98
	Mary Hall Bates (Mrs. John E.), '02
Sara Straus Hess (Mrs. Alfred F.), '00, <i>ex-officio</i>	Alumnæ Trustee
Ruth Guernsey, <i>ex-officio</i>	President

FINANCE COMMITTEE

First Vice-President, *Chairman*

Treasurer

Katherine McGiffert Wright (Mrs. John K.), '16

MEMBERSHIP AND STATISTICS COMMITTEE

Assistant Treasurer, *Chairman*

Dorothy Blondel, '16

Dorothy Pratt, '11

Mildred Blout, '18

Amy Jennings, '20

Anna Reiley, '05, *Executive Secretary, ex-officio*

Anna E. H. Meyer, '98, *Registrar of the
College, ex-officio*

Katherine S. Doty, '04, *Secretary of the
College, ex-officio*

STUDENTS AID COMMITTEE

Mabel Parsons, '95, *Chairman*

Sara Straus Hess (Mrs. Alfred F.), '00

Mary Nammack Boyle (Mrs. John N.), '10

Caroline Brombacher Stacey (Mrs. Sidney G.), '95

Margaret Giddings, '18

REUNION COMMITTEE

Second Vice-President, *Chairman*

Helen Stevens, '18

Carol Lorenz Hier (Mrs. Frederick), '16

Pamela Poor, '12

Agnes Denike Murray (Mrs. Joseph), '11

Elsa Mehler, '12

Marion Travis, '20

EMPLOYMENT COMMITTEE

Agnes L. Dickson, '99, *Chairman*

Eva S. Potter, '96

Alma Wallach Liebman (Mrs. Alfred), '01

Julia S. Haskell (Mrs. H. S.), '04

Georgina Stickland Gates (Mrs. Arthur I.), '17

BY-LAWS AND LEGISLATION COMMITTEE

Edith Striker, '99, *Chairman*

Irma Heiden Kaufmann (Mrs. Fritz), '11

Margaret Yates, '08

PUBLICITY COMMITTEE

Sophie P. Woodman, '07, *Chairman*

Edith Dietz, '05

Mildred Blout, '18

Margaret Meyer, '15

Annie Van Buskirk, '11

NOMINATING COMMITTEE

Adaline Wheelock, '97, *Chairman*
Mary Nammack Boyle (Mrs. John N.), '10
Mary Budds, '08
Clara Applegate Thomas (Mrs. E. E.), '04
Rita Hilborn, '13
Madeleine Hirsh Ottenberg (Mrs. I. S.), '11
Isabel Totten, '15
Margaret Herod, '20

JOHN JAY ALUMNAE COMMITTEE ON SOCIAL ACTIVITIES

Mabel Parsons, '95, *Chairman*
Sara Straus Hess (Mrs. Alfred F.), '00
Marion Tyndall, '20
Agnes Piel, '20
Florence de L. Lowther (Mrs. F. de L.), '12

BROOKS HALL ALUMNAE COMMITTEE ON SOCIAL ACTIVITIES

Mabel Parsons, '95, *Chairman*
Sara Straus Hess (Mrs. Alfred F.), '00
Marion Tyndall, '20
Agnes Piel, '20
Florence de L. Lowther (Mrs. F. de L.), '12
Lilian Egleston, '10
Eleanor Gay Van de Water (Mrs. Frederick Jr.), '09

ALUMNAE COMMITTEE ON SOCIAL ACTIVITIES OF STUDENTS LIVING OFF THE CAMPUS

Florence Read Miles (Mrs. Dudley H.), '10, *Chairman*
Amy Jennings, '20
Pamela Thomas, '19
Vivian Tappen, '19
Edna Stitt Robinson (Mrs. Millard), '06
Phebe Hoffman Keyes (Mrs. George), '12
Margery Egleston, '10
Elsie Plaut Kahn (Mrs. Ely), '10

ALUMNAE DAY COMMITTEE

Dorothy Herod, '14, *Chairman*
Isabel Totten, '15
Adele Alfke, '19

BARNARD REPRESENTATIVE ON COMMITTEE TO ASSIST NEW YORK COLLEGE SETTLEMENT

Adaline Wheelock, '97

BARNARD REPRESENTATIVE ON THE A. C. A. COMMITTEE FOR THE WASHINGTON CLUB HOUSE

Sarah S. Butler, '15

A. C. A. COUNCILLOR

Eleanor Osborne, '98

WHAT IS YOUR OPINION?

As president of the Associate Alumnae of Barnard College I wish to call the attention of the alumnae to the following letters on a vital question, one that the association must soon decide and which is now under consideration by the Alumnae Council. There is no question that whatever concerns the welfare of the undergraduate and the college, as well as the general field of higher education, is admittedly within the scope of the activities of the association. The question is whether the association shall concern itself with outside activities in other fields, such as welfare work and social service. Expressions of opinion from those interested will be heartily welcomed, and may be sent to the editor of the Alumnae Bulletin for publication or to the chairman of the Alumnae Council.

RUTH E. GUERNSEY.

March, 1921.

To the Editor of the Bulletin:

Dear Madame:—In these times when Reconstruction is the watchword and everyone is on the alert for constructive changes, the question as to the function of the alumnae body of the college is very much in the foreground.

I think before one can discuss this question, one must realize thoroughly that a successful college to-day cannot abstract itself from its surroundings—set itself apart, so to speak, as a definite unrelated concrete fact. We must admit its relation to the living organism of which it is an integral part. It throws out its tentacles into the community which in turn leaves its stamp on the student body and on the teaching staff.

Shall the alumnae then, the mature and finished product of the college, take no part in this constant ebb and flow? Shall it limit its usefulness to the narrow field of college activities. Ought we not *as a body*, take a greater share in community life? I should like to state right here, that the passive attitude of the alumnae was one of the reasons that our endowment drive last year did not meet with more spontaneous support. I do not mean passive attitude on the part of the alumnae toward the college, alone, but even more the passive attitude of the alumnae to the community interests.

We must of course limit our activities, but we can take part in the vital movements, and I feel that Barnard College, because of its strategical position in the heart of a big city, has a problem and an opportunity peculiar to itself. We cannot help being influenced by external events—we ought not neglect our chance to influence our environment.

HILDA N. STRAUSS.



“THERE IS A COLLEGE ON BROADWAY”
BARNARD FROM STUDENTS HALL

March 12, 1921.

To the Editor of the Bulletin:

The question is often asked "What activities should the alumnae association undertake?" Should we devote our efforts to the interests of Barnard or should we go outside to other fields, too? There is a difference of opinion in the answers. I wish to state a few reasons why I believe it is best for the Associate Alumnae of Barnard College to devote its energy to the interests of Barnard College activities in particular, and to college activities in general.

The bond which binds Barnard women together is Barnard. I doubt if any other bond could be found which is common to us all and not enjoyed by any other group. The basis of our organization is that we were graduated from Barnard College. Suppose we were to undertake some non-Barnard work, would we be able to keep the interest of all the Barnard women? Would we be serving Barnard's best interests if we entered into some non-Barnard field which offended other Barnard alumnae and kept them from returning to college or participating in our association? I believe that we should not be serving Barnard in the best way possible if we decreased the support of any of its alumnae. It is sometimes said that Barnard is different—it is situated in a city. The *college* is in New York City, but the members of the Associate Alumnae are living in China, India, France, England, Japan, California, Texas, etc. Their dues support our association. Why should we spend them on anything but Barnard business? It is true that our association is often asked to join with other clubs in New York City in raising funds for X Y Z or endorsing Law M or N, putting ourselves on record as opposed to Law P or Q. The other groups of college alumnae in the city which are often called upon are the Vassar Club of New York, the New York Bryn Mawr Club, the Smith College Club of New York,—these local clubs are not to be confused with the alumnae associations of Vassar, Bryn Mawr and Smith. We have no New York City Barnard Club and so the appeals to Barnard women are made through our alumnae association. The members of the Vassar Club of New York have two bonds in common—the members are alumnae of Vassar *and they live in New York*. The Associate Alumnae of Barnard College has this bond—its members are alumnae of Barnard.

My second point is that there are many college interests to which the Associate Alumnae of Barnard College should devote its energy. Not only have we the intimate problems with Barnard undergraduates, faculty and trustees, but we should appreciate our relationship to other college groups. We should take up work and keep our alumnae informed of the work with the International Federation of University women, Association

of Collegiate Alumnae, Association of Alumnae Secretaries, and similar organizations. At present I venture to say that few Barnard women know very much about these organizations of which Barnard College alumnae are a part. We should publish a quarterly instead of an annual or semi-annual bulletin through which we could keep our alumnae better acquainted with Barnard and the college world.

In closing I wish to add that I believe it broader for Barnard women to take up non-Barnard activities through other organizations than the Associate Alumnae. We should join with women from other colleges and with non-collegiate women, and often with men, when we work for non-Barnard programs. We should be narrow if we claimed all Barnard women should work only together. Let Barnard women join other groups and let their influence for the good be felt in every community! Let Barnard women unite in the A. A. of B. C. for the interests of Barnard!

Sincerely yours,

EDITH MULHALL ACHILLES.

NOTICE OF TEAS

The alumnae are cordially and earnestly invited to the college teas held every Wednesday afternoon from four to six in the College Parlor, Students Hall.

THE ALUMNAE OFFICE

The alumnae office, Room 105, Students Hall is now open from nine to five on week days, until one on Saturdays and until 10 P.M. on Tuesday evenings. The telephone number is Morningside 1400, exchange 417 and the executive secretary, Anna Reiley '05, is always glad to have the alumnae call on the telephone or drop in to discuss the many aspects of the work of the association.

CLASSES ARE ASKED TO SUGGEST NAMES TO NOMINATING COMMITTEE

The Nominating Committee has felt for some time the need of closer cooperation between the class organizations and the Associate Alumnae. In order to further this cooperation a letter has been written to each class secretary asking that the Executive Committee of the class send suggestions to the nominating committee for nominations for the next Board of Directors. The names suggested by the different classes will be filed and considered not only for nominations for the Board of Directors,

but for the different vacancies to be filled in the committees next year.

Furthermore the committee hopes that the independent nominations, so successfully employed last spring, will be continued this year. By means of this practice the association can have the benefit of a larger number of nominees than can be named by the nominating committee which is limited, by the By-Laws to twenty-five.

ADALINE C. WHEELOCK, *Chairman.*

ARE YOU PROUD OF YOUR CLASS?

	<i>President</i>	<i>Secretary</i>	<i>Membership in Association</i>
'93	*	*	100%
'94	*	Eliza Jones	75%
'95	Mrs. S. G. Stacey	Mabel Parsons	100%
'96	Mrs. Wm. R. Arnold	Mary M. Stone	82%
'97	Mrs. Edwin Van Riper	Grace Fenton	67%
'98	Anna Meyer	Susan Myers	63%
'99	Virginia Gildersleeve	Elsie Kupfer	90%
'00	Mrs. George Endicott	Mrs. E. J. West	59%
'01	Pauline Dederer	Mrs. Jacob Noeggerath	72%
'02	Mrs. George Close	Mrs. W. H. McCastline	50%
'03	Jean Miller	Mrs. Herbert Richards	56%
'04	Charlotte Morgan	Florence Beeckman	51%
'05	Laura Parker	Sallie Fletcher	51%
'06	Mrs. Ralph Stoddard	Elizabeth Post	48%
'07	Louise Odencrantz	Florence Gordon	51%
'08	Mrs. Wayland Dorrance	Mary Budds	49%
'09	Adelaide Richardson	Josephine O'Brien	55%
'10	Mrs. Dudley H. Miles	Mrs. Bernard Stebbins	45%
'11	Vera Fueslein	Mrs. Leo Hanau	52%
'12	Isabel Koss	*	45%
'13	Edith Halfpenny	Mrs. E. C. Sperry	39%
'14	Marguerite Schorr	Ruth Marley	50%
'15	Sarah Butler	*	62%
'16	Ruth Salom	Catherine McEntegart	50%
'17	Evelyn Davis	Mrs. Eli Wolbarst	74%
'18	Mrs. Gerald Haywood	Kathryn Cutler	55%
'19	Dorothy Brockway	Mrs. Gilbert Schulman	50%
'20	Dorothy Robb	Evelyn Baldwin	60%

* None

WELL?

CONCERNING MME. CURIE

An appeal has been made to the Associate Alumnae of Barnard College for the fund of \$100,000 that is being raised by the women of America to present to Mme. Curie a gram of radium for experimental purposes. As the great achievements of Mme. Curie are well-known it seems unnecessary to add anything to the appeal. Those interested may send their contributions to the Mme. Curie Radium Fund, 106 East 52nd Street, New York City.

Alumnae desiring a ticket for the meeting at Carnegie Hall on May 18 at four o'clock to welcome Mme. Curie should apply in person to the Executive Secretary, Students Hall, or send her a stamped addressed envelope. The supply is limited.

SWIMMING CLASS FOR CHILDREN OF ALUMNAE

The Administration is considering the possibility of having a swimming class for the children of alumnae on Saturday mornings during the winter of 1921-1922. If any of the alumnae would be interested, will they please communicate with the Dean's office, giving the ages and sex of the children who would like to participate in the class?

THE ALUMNAE LUNCHEON, JANUARY 29

One hundred and sixty alumnae and guests enjoyed the annual Alumnae Luncheon in the gymnasium of Students Hall on Saturday, January 29. Holding it in the gymnasium was an innovation, and from the comments heard a generally pleasant one. There was indeed the greater informality the committee hoped for, and but for the presence of fur coats one might have fancied one self at the Trustees' Luncheon in June. There were the same circles and semi-circles of chairs socially grouping together two or three classes of "age-equals", and affording more of an opportunity to visit around with one's friends than the set tables of the lunchroom; there was the same group of faithfully attending Trustees and the Dean and Prof. and Mrs. Brewster and faculty faithfuls, ensconced in the centre of things in chairs somewhat more pretentious than those of the rest of us. Toward the end all pulled their chairs up toward the platform to be within hearing of the speakers.

Ruth Guernsey, '14, Alumnae President, welcomed the alumnae to their most intimate and personal event of the year, and acquainted the alumnae with alumnae doings. She then introduced Virginia Gildersleeve, '99, otherwise known as the Dean. Miss Gildersleeve described this college year as "strenuous but amiable". Last year Barnard and other colleges, like the rest of the world, felt inclined to be rather cross. The idea current in some circles that Barnard is more radical and bolshevist than other colleges was abundantly disproved when the undergraduate president, returning from the Student Government Conference, reported that all the delegates came with similar feelings about their own colleges and particularly about their sophomores! Miss Gildersleeve told of the housing difficulties at Barnard this fall which are described at greater length in the report of the Alumnae Trustee. When building conditions become "more stable and less scandalous",

it is hoped a benefactor will arise who will build first the Claremont and then the Broadway wing to Brooks Hall.

Miss Gildersleeve said that though we might each miss some favorite member of the faculty of our own day, perhaps, she felt that Barnard to-day continues to offer the finest faculty of any of the women's colleges, and urged the alumnae to direct toward Barnard any students of superior merit who might come to their notice. In closing the Dean mentioned that her tenth year of service was drawing to a close, and that she expected to take part of a sabbatical year for the first time, sailing for Europe in March.

The Dean then introduced Dr. Caroline Spurgeon, Professor of English Literature in the University of London, President of the British Federation of University Women, and of the International Federation of University Women. Professor Spurgeon is the first woman exchange professor in the United States. She has been giving a graduate course at Columbia and some undergraduate courses at Barnard. Professor Spurgeon gave a most interesting and illuminating analysis of the difference between the American and the English college girl.

The reunion committee headed by Hilda Newborg Strauss was in charge of the luncheon.

DINNER AT THE HOTEL GOTHAM

Barnard Women who attended the dinner at the Hotel Gotham on January 28 under the auspices of the International Federation of University Women looked upon a "galaxy of college presidents", heard some good speeches, caught a glimpse of peace and a new world through the sympathy of college women all over the world and, incidentally, were very proud of the Dean who presided. Miss Gildersleeve introduced Mrs. Catt who was followed by Miss Spurgeon. This British woman presented a picture of the results of a sympathetic attitude among the nations and the alternative of war which left a silence when she sat down. Then came the presidents:—McCracken of Vassar, Pendleton of Wellesley, Thomas of Bryn Mawr, Wooley of Mt. Holyoke, Neilson of Smith. Each debated the value of exchanging undergraduate students and told what his or her institution was doing along this field.

Between these talks, informal remarks were made from the floor by an English girl now at Radcliffe, by a Philippino woman, graduate of the ancient university at Manila, by a Y. W. C. A. secretary attached to the University of Chile and by others.

ALUMNAE DAY

Alumnæ Day is first of all an occasion for the alumnæ to renew their contacts and associations with College, to come back to Barnard, meet the undergraduates, refresh their memories with what is permanent in college life and learn of the student interests and activities that are new. It is a day when college life is going on as usual and the alumnæ are invited to share it. Barnard adopted Columbia's custom last year of having Alumnæ Day on February 12, which is a holiday for most people but a business-as-usual day for the University. We hope that this day will become the established one for Barnard too, but this year the committee thought it best not to choose it because it fell on a Saturday, just two weeks after the alumnæ luncheon, and also on a day when there would be few, if any, undergraduates at college. For this particular year, therefore, it was decided to celebrate Alumnæ Day on a Wednesday, that being the day that the undergraduates and alumnæ have tea together every week, and March 2 was chosen.

Having always in mind our aim to keep associations alive and green between the alumnæ and Barnard, the committee was unusually fortunate in being able to lure back Professor Robinson to talk in the theater to a group of alumnæ, who probably all had, some time or other in the last twenty years, taken "four points' of Robinson", and were eager to come back and have their brain cells stirred up again in the old way. Some time or other too, in the college days of most alumnæ, had been Dr. Crampton's course in zoology, the cause of so many hours of hot discussion in the class studies, after a particularly logical and peace of mind destroying lecture on Evolution with a capital E. Dr. Crampton had been back again for only a few days after a nine months trip in the remote regions of Guam and Yap, luckily in time to come to the theater too, and talk delightfully to his old students and friends.

It was a family party throughout. After the addresses in the theater the alumnæ and undergraduates went over to Students Hall for tea.

CLASS PRESIDENTS AND SECRETARIES MEET

A conference of class presidents and secretaries of the classes after 1900 was held on April 5 under the auspices of the Membership Committee.

The meeting was called for the purpose of considering methods of increasing the membership of these classes in the association and in the course of the discussion many interesting questions of association policies were discussed such as:

The scope of the work of the association.

Size of the reinstatement fee for members who have been dropped.

Holding the alumnae luncheon one year at a hotel and one year at College.

Having class dues include association dues.

Supplying to class presidents information of what the association is doing.

Sending out printed statements of the program of work of the association.

The meeting was very interesting and the vote that was taken on several of the questions was forwarded to the Board of Directors for their consideration.

THE ASSOCIATION OF COLLEGIATE ALUMNAE CONVENTION

The Association of Collegiate Alumnae held its biennial convention in Washington, D. C., March 29 to April 1. Membership in this society is open to all graduates of recognized women's colleges. The national dues are two dollars a year; one may affiliate with a local branch if one wishes or one may be a "general" member participating only in the national activities. To the convention each Branch may send delegates according to the number of members it has; there are also delegates-at-large to represent the general members; each college may send one representative, and each alumnae association may send delegates. Each alumnae association is allowed one delegate for each 100 paid up members it has, a councillor for the first 500 members and another councillor for 1000 additional members. The councillor acts as chairman of the delegation and is a member of the Council. At this convention Barnard College was represented by Professor Margaret Maltby. The Councillor for the Associate Alumnae, Eleanor Osborne, was ill and Mrs. Paul Strong Achilles (Edith Mulhall '14) attended the convention as acting councillor.

The association elected to membership the Southern Association of College Women and changed its name. The organization will hereafter be known as the American Association of University Women. This is the American organization of college women which is federated with similar organizations in other countries to form the International Federation of University Women.

The A. A. of U. W. will meet annually hereafter. The newly elected President is Miss Ada Comstock, Dean of Smith College.

CONFERENCE OF AFFILIATED ALUMNAE ASSOCIATIONS

During the convention of the A. C. A. one day is set aside for conferences of different groups—Women Trustees, Deans and Professors, Secondary School Principals, and Affiliated Alumnae Associations.

The conference on affiliated alumnae associations was both interesting and helpful. The question whether the alumnae associations should undertake other than college interests was discussed fully and the vote taken showed the consensus of opinion was against the associations entering non-collegiate fields. It appeared evident that alumnae associations need all their time and energy to strengthen their college.

Suggestions for financing alumnae associations were given by Smith, Vassar, Mt. Holyoke and Bryn Mawr. None of these associations is financed by dues alone but by extra contributions from their alumnae. Ninety-one per cent. of the alumnae of Bryn Mawr belong to their alumnae association.

Smith, Vassar, Mt. Holyoke and Bryn Mawr have alumnae publications—some quarterlies, some monthlies. Such publications keep the alumnae informed of college activities and interested in alumnae work.

The next conference will be held at the A. A. of U. W. Convention next year. The Barnard representative will act as chairman.

BARNARD ALUMNAE LUNCH IN WASHINGTON

On Thursday, March 31, Barnard women in Washington held an alumnae luncheon in the Y. W. C. A. rooms.

BARNARD OVERSEAS WORK CONTINUES

The fund given by the Barnard alumnae for Red Cross work has been turned over for use in the devastated area of France under the auspices of the French government. This work is being supervised by Mrs. Van Allen Shields, (Rose Lathrop, '98) and is being carried on in Marcoing and neighboring villages.

Several alumnae are still abroad doing welfare work:

Marie Louise Fontaine, '06, who has just completed her work with the Rockefeller Foundation in the anti-tuberculosis campaign, is now tutoring the children of American Army officers in the Coblenz district.

Muriel Valentine, '07, is working in the center at Anizy-le-Chateau under the American Committee for Devastated France. On February 25 a benefit bridge was given at the Hotel Plaza

THE UNIVERSITY OF CHICAGO PRESS
54 EAST LAUREL STREET, CHICAGO, ILL. 60607
PRINTED IN GREAT BRITAIN BY MRS. ANDERSON

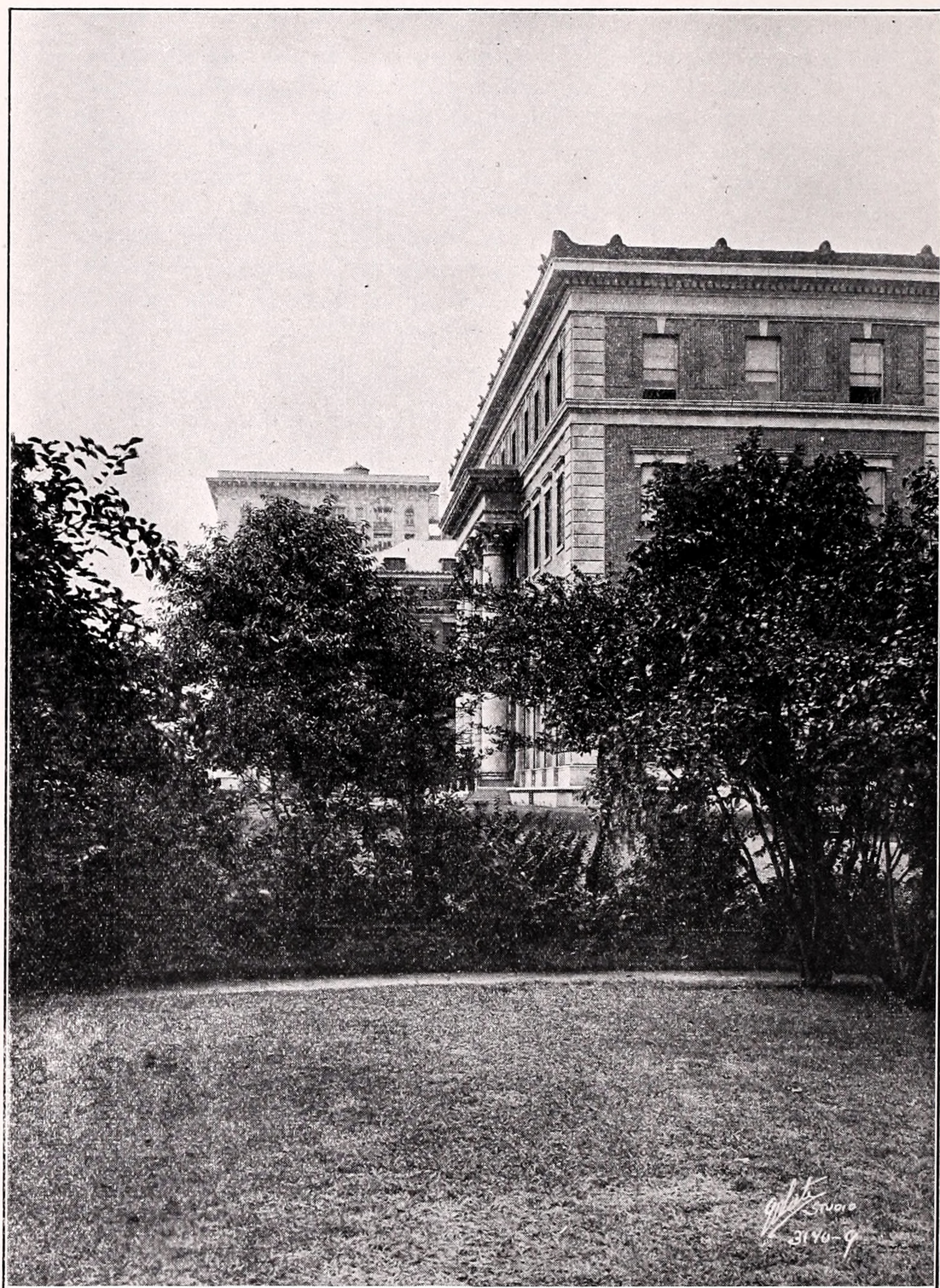

STUDENTS HALL FROM THE GARDEN
BUILT BY MR. SCHIFF ON THE LAND GIVEN BY MRS. ANDERSON

to raise funds for her work. At this bridge a "Barnard room" was set aside and the tables in this room were taken by Muriel Valentine's college friends.

Dr. Ruth Guy, '12, is doing research work in Glasgow, Scotland.

Jessie Nottingham, '10, had to give up her work in Poland last August when the American Red Cross retired before the advance of the Bolshevik army. After working at headquarters in Paris she has returned to Warsaw and is again engaged in the field work of the Red Cross.

Since the last Alumnae Bulletin was published Barnard has lost four of her most valued friends. We announce with deep regret the death of Mr. Frederic B. Jennings, clerk of the Board of Trustees and a founder of the college, Dr. L. Herbert Alexander, instructor in Romance Languages, Mr. Jacob H. Schiff and Mrs. A. A. Anderson.

Mr. Schiff will be remembered with gratitude not only as the first treasurer of Barnard College and the generous donor of Students Hall, but also as one who saw clearly the ideal of Barnard as the college representing most accurately the different types of citizens which make up the Republic of the United States.

Mrs. Anderson became trustee of the college in 1894 and since then has been its devoted friend and greatest benefactor. In 1897 Mrs. Anderson gave the college Milbank Hall and six years later purchased the land south of Milbank to 116th Street. The gift of this land on which Students and Brooks Halls stand made possible the growth of Barnard and its giver will be held in grateful memory by the alumnae.

REPORT OF THE PRESIDENT OF THE ASSOCIATE ALUMNAE OF BARNARD COLLEGE 1919-1920

Your president has presided over one special meeting of the Associate Alumnae, the annual luncheon, and all meetings of the Board of Directors since her election to office in November 1919. She has also attended some of the meetings held by various committees.

Your president was present at the luncheon given to welcome Miss Spurgeon and Mrs. McLean of England when they visited America during the winter of 1919-20. She had the honor to represent the Barnard alumnae at the opening meeting of the Mt. Holyoke Endowment Fund Campaign and at a luncheon given by the Smith College Endowment Fund cam-

paign. She also presented the prize given each year by the Barnard Alumnae Club of Mt. Vernon to the student of the Mt. Vernon High School making the best extemporaneous speech.

Endowment Fund work absorbed much time throughout the year. An intercollegiate committee of which Miss Gildersleeve was chairman was formed with representatives from Smith, Mt. Holyoke, Bryn Mawr and your president representing Barnard. This committee met at various times to discuss endowment fund campaigns. Your president visited the national endowment fund headquarters of Smith, and Bryn Mawr and the New York City headquarters of Mt. Holyoke.

The reports of the various committees of the alumnae will tell of their work in detail. Your president desires to thank officers, directors and committee members for their help and cooperation; in particular she wishes to express her gratitude to the Clerk and the Executive Secretary who never failed in any emergency to serve Barnard alumnae in the best way possible.

Your president after a year in office begs to make the following suggestions:

1. That By-Law No. XI, Sect. 1, be amended so that there shall be five regular meetings of the Board of Directors. The meeting in April at a time when activities are at their height is too overcrowded to permit all reports to be read and discussed. Two regular meetings should be planned during March and April so that reports crowded out of the first meeting because of lack of time will be considered at the second. Special meetings are not satisfactory as they are not well attended and it is not fair for some committee reports to be read at a special meeting instead of at the regular meeting of the Board.

2. That the alumnae appoint a "House Committee" or a committee with some other name whose function will be the care and planning of the furniture in the Alumnae Room. It is suggested that this committee consists of the executive secretary and four other members each appointed for four years—but that the first appointment be for 1, 2, 3, 4, years respectively, so that one new member is appointed each year. The function of this committee should be to plan for the buying of new furniture and equipment for the alumnae office and to plan for the renovating and renewing of the furniture now in our possession. This committee should make recommendations to the Finance Committee in regard to money needed for renewing and replacing the contents of the Alumnae Room. At present the officers of the association are elected for one year only and so can not make plans for future recovering and caring for the furniture.

3. That the Association raise funds to warrant engaging an executive secretary full time for at least nine months of the year. The work which should be done in order for the Associate Alumnae of Barnard College to fulfill its function requires the entire time of an executive secretary. Although in theory the position is now a paid one in practice it is mostly a volunteer one as the meager salary is sufficient for only a small part of the time and thought the executive secretary gives. It will soon be impossible to engage anyone for one-quarter time when it is known that the work to be done requires full time. A thorough examination of the financial situations among other alumnae associations reveals the fact that none is supported by dues alone, but that alumnae financially able contribute to the support of the alumnae associations. It is earnestly recommended that \$1000 be raised at once to supplement the appropriation of the Associate Alumnae for an executive secretary.

4. That the Associate Alumnae of Barnard College make a request to the Board of Trustees of the college for a second alumnae trustee. It is suggested that the second trustee be elected every four years, two years after the present trustee. Thus a new alumnae trustee would be elected every two years for a period of four years. When the first alumnae trustee was appointed the graduates of the college numbered about 200, there are now over 2000 living Barnard graduates.

EDITH MULHALL-ACHILLES,

President.

REPORT OF ALUMNAE TRUSTEE

Many interesting problems have presented themselves to the Trustees during the past year. Foremost among the questions of especial interest to us as alumnae are the creation of a second Alumnae Trustee, voted at the December meeting and since made possible by a change in the charter, and the very serious problem of the lack of proper housing facilities for out-of-town students. This latter question has been complicated by the emergency laws enforced during the past year which prevent landlords from forcing out tenants at the expiration of their leases. As a result of this situation, although Columbia University rented to Barnard College for dormitory purposes one of their newly acquired apartment houses at 39 Claremont Avenue, known as John Jay Hall, we have obtained possession of only five of the twenty-four apartments, whereas thirteen leases expired last autumn and the rest should terminate this year. As chairman of the Committee on Buildings and Grounds, your Alumnae Trustee has been asked to handle

this problem so that the students may be more comfortably housed next year and every effort will be made to secure adequate accommodations. When the students arrived for the opening of the college term last fall, instead of the pleasant rooms which they had expected to find awaiting them, they were ushered into a regular army barrack hurriedly equipped in the gymnasium. Let it be said to the credit of every one concerned, that no one complained except a very few faint hearted, weak sisters, who returned to their homes and who have probably not been missed—every one among the students and the administrative staff cheerfully helped to make the best of a disagreeable situation. The old cooperative apartments on 116th Street were retained and filled to capacity, Brooks Hall found it possible to crowd in about nine more girls, the two rest rooms in Students Hall were made into dormitories for four girls each, so that we have managed to live through a happy and successful winter in spite of our difficulties, and sociability flourished as never before, thanks to the splendid cooperation of undergraduates, alumnae and administrative staff. We wish to assure them all of our hearty appreciation and thanks and to tell them that every possible effort will be made to make dormitory life pleasanter next year.

SARA STRAUS HESS, *Alumnae Trustee.*

REPORT OF THE EXECUTIVE SECRETARY

After a year's work in the office of the Associate Alumnae the executive secretary recommends that the work of the association be enlarged along three different fields.

1. Closer association with the undergraduates.
2. A more frequent alumnae publication.
3. Organization of the alumnae in the suburban towns.

The need of a closer contact with the student body was seen by the Drive Committee during the winter of 1919-1920 and a great deal was done to bring about a closer association between the undergraduates and the alumnae. This work has been carried on by the John Jay and Brooks Hall Committees, the Off Campus Committee, the Membership Committee and the Employment Committee. The report of the work of these committees appears elsewhere in this publication. The executive secretary also urges that more of the alumnae subscribe to and *read* the undergraduate Bulletin and that they patronize with greater generosity undergraduate activities.

A more frequent alumnae publication is needed not only to give better news of the Barnard graduates, but also to place the policies and program of the association more constantly before its members. No very animated discussion can be

carried on through the columns of a publication that comes out but once or twice a year. The chief interest that the average alumna has in the association is her desire to support a definite program of constructive work which it has endorsed. It is therefore advisable that this program be discussed through the columns of the alumnae publication as thoroughly as possible.

The executive secretary is very anxious to have Barnard clubs formed by the alumnae living outside of New York City. There is no stronger basis for an alumnae club than the geographical unit. Thanks to the efforts of Anna E. H. Meyer, '98, a geographical file of the alumnae has been made. This file shows the increasing number of Barnard graduates who are living in cities other than New York. Letters are being written to different alumnae living out of town who might be interested in forming a Barnard Club in the center in which they live and any suggestions from the alumnae as to forming these clubs will be most welcome.

Do not go off on any trip until you have come up to the office and looked over the geographical file. Your route may take you past the home of an old friend of undergraduate days who would welcome some news of the college.

ANNA C. REILEY, *Executive Secretary.*

REPORT OF THE JOHN JAY AND BROOKS HALL COMMITTEE ON SOCIAL ACTIVITIES

The John Jay Committee on Social Activities was formed last April, when the Dean and Board of Trustees entrusted the social life of the new John Jay building to an alumnae committee with the idea that the continued cooperation between alumnae and undergraduates would be of great value. Owing to the enforced delay of the college in moving into the John Jay building, the social committee did not function until November. The committee then attended the opening of the building and began regular meetings with Miss Abbott, the director of this building, discussing social plans with her and through her cooperating with the student head of the house in whatever way seemed best.

In December Miss Weeks, becoming impressed with the value of alumnae and student cooperation, asked the John Jay committee to extend their field of activities to Brooks Hall. So the John Jay committee of five members added two new alumnae members, who had previously held executive positions at Brooks Hall, and became the John Jay and Brooks Hall Committee on Social Activities.

John Jay and Brooks Hall have both entertained the alumnae committee at tea, and the following alumnae have generously opened their homes to John Jay and Brooks Hall girls—Mrs. Alfred Hess, '00, on Thanksgiving Day, Miss Edith Morgan, '17, on Christmas Day, and on February 17 Mrs. James Lees Laidlaw, '02, invited a group of John Jay and Brooks Hall girls to meet a large number of artistic, literary and professional guests, such as Miss Zona Gale, Mr. Edwin Markham, Mrs. Charlotte Perkins Gilman, Miss Dorothy Gish and Mr. Seton-Thompson. Late in March Mrs. George McAneny, '99, is inviting another group of dormitory girls to her home. On the Sunday night before Christmas, the John Jay girls, in collaboration with the alumnae committee, invited the Brooks Hall girls to an evening Christmas party at college, which proved to be a charming and unique entertainment. Early in May the alumnae committee are planning a large evening party at college to be given for all the John Jay and Brooks Hall girls.

The plan of the committee is to develop as much as possible intercourse between alumnae and students and also to bring some of the life of our great city to the students. Our alumnae have a unique opportunity for service to their college, as their college is at their hand, and they alone, knowing the needs of the college, can accomplish the most for it and the community.

MABEL PARSONS, *Chairman.*

REPORT OF THE COMMITTEE ON SOCIAL ACTIVITIES OF STUDENTS LIVING OFF THE CAMPUS

The success of the John Jay-Brooks Hall Committee led to the feeling that similar work might well be organized for the students from out of town not living on the campus. Consequently, the Alumnae Committee on Social Activities for the Off-Campus Students, consisting of eight members, was appointed late in December.

The work of the committee began during the holidays. For those girls whose homes were too far away to be reached, teas were given at the homes of Miss Estelle O'Brien, '16, Miss Amy Jennings, '20, and Mrs. Dudley Miles, '10. The alumnae found it a great pleasure to meet the undergraduates in their homes in a less formal way than is usual.

On February fourteenth all of the off-campus girls were invited to meet the committee in the College Parlor. The members of the John Jay committee were also present and ten of the John Jay students assisted as hostesses. The alumnae have shown a great interest in the activities of the committee.

One very delightful tea has been given by Mrs. James Lees Laidlaw, and on March 21 Mrs. George McAneny is entertaining about fifty of the undergraduates and a number of professional alumnæ at her home. Each time different groups from the dormitories and from the off-campus students are asked so that all those who wish to know the alumnæ may do so. In May our final social event will take the form of a general party arranged by the students under the guidance of Mrs. Lowther and members from both of the alumnæ social committees for undergraduates. This will probably be home talent and good fun.

This committee does not expect to confine itself to social activities. It hopes to secure a room in Students Hall to be used as an entertainment room by the off-campus girls. If the girls are interested, the committee will be very glad to see them form into a group similar to the dormitory groups. The closer those students are to the college, the more they will get from and give to the college. The alumnæ hope to become better acquainted with the girls from out of town for these students have so much to bring to us from other parts of our own and other countries.

There is also the feeling that Barnard has a rare opportunity through its location and some of those most interested are anxious to bring glimpses of the distinctive features of New York to Barnard.

The committee feels that its work is just starting, and that its report must, therefore, consist of hopes and suggestions.

FLORENCE READ MILES, *Chairman.*

REPORT OF THE COMMITTEE ON MEMBERSHIP AND STATISTICS

Since the opening of the current fiscal year the Membership Committee has devoted itself chiefly to building up the membership of the Associate Alumnæ and stimulating interest in it. In this work it has been supported by several of the class organizations and has received great assistance from the untiring efforts of the Executive Secretary.

Campaigns undertaken by 1905, 1909 and 1910 have led to a considerable number of reinstatements from those classes, and have made themselves felt in others as well. 1920 has already furnished a much larger proportion of numbers than is usual with the younger classes. There have also been four new associate members, 12 new life members, and 32 who have begun life memberships on the installment plan. All these movements are, of course, continuing, with fresh results from week to week.

On March 7 the membership committee entertained the senior class at a tea in the Conference Room. In spite of the many rival demands upon their energies a large number of seniors attended and listened to a brief address by Miss Guernsey, setting forth the purpose of the Associate Alumnae and its claims to the support of every loyal alumna.

On the evening of April 5 there will be a meeting of officers of the classes from 1901 through 1920 to discuss further plans for increasing the membership of the association. The committee will welcome any suggestions from alumnae that will tend to assist its efforts to increase its usefulness.

THEODORA BALDWIN, *Chairman.*

REPORT OF THE COMMITTEE ON EMPLOYMENT

Oct. 16, 1919—Oct. 15, 1920.

On February 20 a vocational conference was held in the College Parlor, at which Barnard graduates told of the work they were doing, and gave the undergraduates detailed information as to the best way to fit themselves for similar lines of work. The speakers included a gymnasium director of the Harlem Y.W.C.A., an employment manager in a silk mill, a commercial mathematician, a bacteriologist, a newspaper worker, a social research worker, a teacher and an exponent of scientific management as a business.

Further vocational information was given to the undergraduates when Miss Emma Hirth, director of the Bureau of Vocational Information spoke in college assembly to the juniors and seniors on March 16 and to the freshmen and sophomores on March 23. It was felt that most of the undergraduates could be reached in this way. Miss Hirth said that the greatest need for college women at the present time is in the professions of teaching, medicine and nursing. One of the most pertinent remarks was that the most important element for success in any line is to have a *long* plan and not to consider *work* as a depot on the road to matrimony, but to consider yourself as a worker for the future.

[This year the vocational conference was held April 4. The following alumnae spoke: Helen Bradbeer, Elsa Becker, '14; Babette Deutsch, '17; Mary Barber, '18; Margery Eggleston, '10; Svea Nelson, '15; Vera Klopman, Alice Judson, '19; Helen Hicks, '20.—E.D.]

The appointment work for the year is as follows:

**Appointment Work of Committee on Employment
Associate Alumnae of Barnard College**

Oct. 16, 1919—Oct. 15, 1920

Applications from employers made to the Committee and placements resulting, so far as reported, have been made as follows:

<i>Type of Work</i>	1919-1920		1918-1919	
	<i>Appli- cations</i>	<i>Place- ments</i>	<i>Appli- cations</i>	<i>Place- ments</i>
Dean of women, school principal.....	11	0	5	0
Teacher	144	28	192	30
Tutor, teaching governess	126	50	101	45
Secretary and stenographer	177	42	140	36
Executive secretary	11	2	10	6
Clerk, miscellaneous	191	126	201	136
Filing clerk, librarian	37	10	12	3
Literary and editorial assistant, research worker, translator	42	16	29	11
Mathematical clerk and statistician	55	26	41	21
Social worker	46	6	42	5
Employment manager and assistant	7	2	11	0
Scientific laboratory assistant, psy- chologist	17	5	11	4
Advertising and publicity worker	9	2	7	4
Camp counsellor	26	11	13	2
Mother's helper and companion.....	125	27	130	47
Houseworker and summer waitress....	30	7	13	5
Miscellaneous	71	45	57	30
	1125	405	1015	385

Duration of Position

Permanent full-time positions	551	100	520	114
Part-time positions for 10 weeks.....	181	32	174	54
Temporary positions	393	273	321	217
	1125	405	1015	385

Status of Appointee

	<i>No. Po- sitions</i>	<i>Indi- viduals</i>	<i>Pos.</i>	<i>Indiv.</i>
Alumnae	223	148	221	160
Students	179	128	161	103
Non-Barnard candidates	3	3	3	3
		279		266
Less duplicates		5		5
	405	274	385	261

Estimate of Earnings Represented.... \$132,018 \$101,844

The year as a whole showed an increase of 10% in the calls from employers and of 5% in the appointments, but in both cases this increase represents mainly temporary and part-time

positions. During the last few months on the other hand, and especially this Fall, there has been a slackening in the demand for workers. This is especially marked in the better-paid openings; we have on our lists at present more candidates for "really interesting" executive positions than we have been able to place, and even in regard to the less important stenographer-secretarial calls there has been a considerable change since August. Then we had a quantity of demands from employers that we could not fill, because none of our candidates wanted to work in the summer. In September, when the applicants returned to town, the demand suddenly vanished.

Salaries have, of course, increased. Among the members of the class of 1920 placed by this office the lowest salary for full time work is \$1000 and the highest, earned by an experienced candidate, \$1700.

In view of the recent discussion of the teaching situation, the plans of the class of 1920 may be of interest. Out of the 80% of the class whose plans we know, 30% are teaching or preparing to teach, 50% are or will be in other occupations.

We regret to report that we still find ourselves less successful in fitting the older alumnae into responsible positions than we are in making the first contracts for the seniors.

Respectfully submitted,

AGNES L. DICKSON, *Chairman.*

[The college secretary, Katharine S. Doty, '04, is in charge of the actual placement work. Ed.]

REPORT OF THE STUDENTS' AID COMMITTEE 1919—1920

The Students' Aid Committee beg to report that they have made ten loans during the past year, amounting to \$1,100. They were given to five seniors, four juniors, and one sophomore.

MABEL PARSONS, *Chairman.*

FINANCIAL REPORT OF THE ASSOCIATE ALUMNAE OF BARNARD COLLEGE

October 15, 1919—October 15, 1920

I. Students Aid Fund—Farmers Loan and Trust Company	
Balance on hand October 15, 1919.....	\$2,396.65
Income—	
Interest on Account, December 1.....	\$17.87
Interest on Account, June 1.....	22.16
Loans repaid and dividends, Feb. 6.....	246.75
Loans repaid and dividends, June 30.....	919.21
Loans repaid and dividends, Oct. 15.....	418.73
	1,624.72
Total	\$4,021.37

Disbursements—

Committee Treasurer, February 6	\$500.00	
Committee Treasurer, October 15	500.00	1,000.00
		<hr/>
		\$3,021.37

II. **Dormitory Surplus Fund**

Balance on hand October 15, 1919.....		\$2,449.84
Interest on Account in Emigrant Industrial Savings Bank	\$ 3.60	
Interest on Account in East River Savings Institution	14.08	
Interest on Bonds	85.00	102.68
		<hr/>
		\$2,552.52

Emmigrant Industrial Savings Bank...\$	93.22
East River Savings Institution.....	459.30
Liberty Bonds	2,000.00

III. **Life Membership Fund**—East River Savings Institution and Liberty Bonds

Balance on Hand October 15, 1919.....		\$2,499.12
Income—		
Interest on Account	\$ 10.16	
Interest on Bonds	149.84	
30 Life Memberships	750.00	
79 Partial Payments	395.00	
	<hr/>	
	\$1,305.00	

Disbursements—

Interest transferred to General Fund.....	\$ 160.00	
	<hr/>	
		\$3,644.12

IV. **General Fund**

Balance on hand October 15, 1919.....		\$ 85.72
Receipts—		
Annual Dues	\$1,200.00	
Interest on Life Membership	160.00	
Alumnæ Day Refund (1918-1919).....	32.50	
Camp Upton Committee	17.00	
War Service Committee	279.50	
Committee on Community Recreation.....	150.00	
Exchange	7.90	
Committee on Community Recreation Fund	757.34	2,604.24
	<hr/>	<hr/>
		\$2,689.96

Disbursements—

President	\$.60
Treasurer	7.00
Executive Secretary	
Salary	555.52
Telephone, etc.	25.47
Convention	57.22
Postage, printing and stationery.....	439.86

Alumnæ Day Committee	14.30
Students Aid Committee	4.49
Publicity Committee	2.40
Nominating Committee (1919-1920)	1.25
Drive Committee	216.90
Cooperative Dormitory Committee	6.70
Membership Committee	4.25
Committee on By-Laws and Legislation....	.66
Association of Collegiate Alumnæ.....	17.50
College Settlement Association	5.00
Exchange	1.60
Committee on Community Recreation Fund	742.50
<hr/>	
Total Expenditures	\$2,103.22
Balance in Fifth Avenue Bank	555.34
Postage and Stationary	31.40
<hr/>	
	\$2,689.96

MYRA McLEAN, *Treasurer.*

ANNUAL REPORT OF THE FINANCE COMMITTEE OF THE ASSOCIATE ALUMNAE, OCTOBER 30, 1920

The Finance Committee is pleased to report a great improvement in the resources of the General Fund. We have now a balance of over \$500.00 as against about \$85.00 last year. This is due to rigid pruning of budgets, and the care exercised by officers and committees in administering their funds.

Last fall in computing the assets of the General Fund, it became at once obvious that dues of \$1.00 from about 750 members, plus about \$200.00 from interest of the Life Membership and the Dormitory Surplus funds would never cover a budget of well over \$1,000.00.

To prevent a recurrence of this difficulty a special meeting of the Associate Alumnæ was called in December and the dues increased to \$2.00 a year. With a normal interest and increase in membership the association should have an adequate income for the ensuing year. The income will not however be doubled, because the amounts realized from the partial payment life membership plan are transferred to capital account.

Last autumn the surplus in the hands of the War Service Committee was at their recommendation turned over to the Barnard Drive Committee. After this was exhausted the college assumed the expenses of this committee.

Owing to extra expenses and rather small revenue from dues during the war the association found itself without funds to publish the usual five yearly statistical directory of alumnæ. The general changes due to the war made it particularly necessary that at least a directory of addresses should be printed,

and the college very generously assumed this burden for us. This report you have doubtless all received. This is however purely an Associate Alumnae function, and our part should be definitely provided for.

For details of moneys in special funds, budgets and expenditures you are referred to the Treasurer's report.

ALTE STILWELL KERVAN, *Chairman.*

REPORT OF THE DRIVE COMMITTEE

The Drive Committee beg to report that the amount of money which they have raised for the college is as follows:

General Endowment	\$108,697.00
Undergraduates	7,074.00
1918	1,545.00
1915	2,985.00
Good Government Chair.....	10,877.00
	<hr/>
	\$131,178.00

The undergraduates from 1920-23 will go down as Founders and the classes of 1900, 1918, and 1897 all gave as classes. The class of 1915 is raising a Helen Hartley Jenkins Fund.

This sum has enabled the college to pay off its debts and thereby secure the amounts of \$200,000 and \$100,000 promised by the Rockefeller and Carnegie Foundations respectively, which completed the long-sought-after \$1,000,000 fund.

The committee found themselves hampered by certain prevailing conditions at college which caused apathy among alumnae and outsiders. These conditions have been reported at length to the Board of Directors, who in turn have reported them to the Dean. The committee hope that they have accomplished much for the college in arousing the interest of alumnae and undergraduates and also that they have succeeded in bringing the college somewhat before the public.

The committee have not yet met this fall and are therefore unable to report any plans for the future.

Respectfully submitted,

HILDA N. STRAUSS,
Executive Secretary, Drive Committee.

COMMITTEE

MRS. GEORGE MCANENY, *Chairman.*

MISS MABEL PARSONS, *Secretary.*

EX-OFFICIO: MRS. PAUL S. ACHILLES,

President of Barnard Alumnae Association.

REPORT OF THE ALUMNAE COOPERATIVE DORMITORY COMMITTEE

October 23, 1920

The Alumnae Cooperative Dormitory Committee are pleased to report that during the past year, October 1, 1919—October 1, 1920, the dormitory has covered all expenses, including the salary of a director for which the Trustees made themselves responsible. The detailed treasurer's account is attached to this report. During the three summer months the apartments were placed under the direction of a Mrs. Collins, who paid a regular sum monthly for the cost of the apartments and furniture and rented the rooms to summer school students and transients under the name of the Alumnae Cooperative Dormitory.

During the past year there have been 44 girls in the Dormitory. Miss Helen Abbott has been the very successful director of the dormitory and the committee are much pleased that she has been secured by the college for the head of the new John Jay building.

On October 1 the leases for the cooperative dormitory expired and the apartments are now held by the college in the present housing emergency. As the committee looks back over the four years of the cooperative scheme, they feel that the plan has worked most successfully in giving the students a greater social responsibility as well as financial aid. The life of the student has been a happy life in a homelike atmosphere. It is seen by the treasurer's report that the dormitory has paid all running expenses and the committee is dissolving itself with a small balance. The committee is much pleased that the cooperative scheme is being carried on in John Jay Hall with its larger field of activity and hopes that it will be a permanent feature of Barnard dormitory life and will prove the same benefit to the students, the college, and the community.

The alumnae are to have a connection with the new John Jay building, which is to be partly cooperative and partly non-cooperative, as the social life of the building has been placed by the Dean and Trustees in the charge of an alumnae committee. This committee, as appointed by the Board of Directors last spring, is composed of three of the present Cooperative Dormitory Committee and two of the Class of 1920 who lived at the Cooperative Dormitory in their senior year. It is confidently believed that this continued cooperation between alumnae and undergraduates will be of great value.

The committee are recommending to the Board of Directors that the sum in the treasury be spent as follows: \$100.00 on a Victrola for the John Jay building and the remainder on the salary of a full time alumnae executive secretary.

MABEL PARSONS, *Chairman.*

Dormitory Account 1919-1920

Received—

Deposits	\$ 200.00*
Board and Rooms	16,103.54
Guests	244.57
Phones	12.00

\$16,560.11

Expended—

Rent	\$ 7,370.16
Service	2,558.36
Laundry	317.30
Electricity	197.72
Gas	117.20
Phones	35.90
Food	4,932.80
Ice	40.72
Doctor, Nurse, Medical Supplies.....	31.80
Stationery	7.87
Insurance	9.06
Household Equipment	339.18
Miscellaneous	72.78
Refunds for Christmas Vacation	7.50
Deposits returned	70.15*

\$16,108.50

Balance \$ 451.61

Against the above balance the following amount is payable:

Bills	\$ 130.00
Allowances to Landlord, according to Lease, estimated at	150.00

\$280.00

Estimated Balance in Treasury \$171.61

* The apparent discrepancy between Deposits Received and Deposits Returned is due to the fact that some girls had their small accounts charged to their deposits.

As a profit on the two years running expenses at 99 Claremont Avenue, there is in addition in the Savings Bank \$461.21 and interest.

ALUMNAE RAISE \$1500 FOR EUROPEAN WORK

The Barnard Hoover Relief Committee, as part of the Women's European Relief Council collected \$1500 in answer to a single post card appeal without any follow up. This appeal went to Barnard graduates in New York City and vicinity only. As a great many alumnae have given to this fund through their school, church or club organization, this sum does not represent the total amount given by Barnard women.

The members of the committee wish to thank the alumnae for the support given them in this work.

COMMITTEE:

RUTH GUERNSEY, '14, *ex-officio*

EDITH MULHALL ACHILLES, '14

HILDA NEWBORG STRAUSS, '00, *Chairman*

ALUMNAE RAISE OVER \$400 FOR COLLEGE SETTLEMENT

It will be a source of the greatest satisfaction to the alumnae, as it has been to their representative on the College Women's Auxiliary of the College Settlement, to know of their generous response to the recent appeal for the settlement. For the second time Barnard holds the first or second place for the amount subscribed among the fourteen college organizations represented on the Auxiliary.

Ninety-four Barnard alumnae responded to the appeal with subscriptions from one to twenty-five dollars, making a total of \$415—exclusive of the \$10 voted last fall toward the expenses of the Auxiliary. It may be of interest to note that subscriptions came from eight different states, as far west as Washington and as far south as North Carolina—and from the following classes:

<i>Class</i>	<i>No. of subscribers</i>	<i>Class</i>	<i>No. of subscribers</i>
'93	0	'08	3
'94 *'95	2 *3	'09	3
'96	6	'10	2
'97	4	'11	4
'98	2	'12	3
'99	9	'13	2
'00	8	'14	5
'01	6	'15	3
'02	3	'16	1
'03	2	'17	3
'04	4	'18	1
'05	3	'19	4
'06	0	'20	2
'07	6		

Although a date for responses was set on the appeal, it is gratifying that subscriptions are still coming in. If any alumnae are seized with an irresistible desire to send new or belated contributions, they will be most gratefully received. The settlement still, as ever, is sadly in need of funds.

ADALINE C. WHEELOCK, *Barnard Representative.*

HELEN HARTLEY GEER MEMORIAL FUND

The classmates and other friends of Helen Hartley Jenkins Geer, '15, have completed the \$5,000 Memorial Fund to establish a Foundership in her name. The income of this fund is to be used for the general expenses of the college.

Helen Hartley Geer, "Bab", as she is affectionately remembered by all her friends was so loyal and enthusiastic an undergraduate and alumna of Barnard, that it is an appropriate tribute to enroll her name among the Founders.

The gateway to Students Hall given by Mrs. Helen Hartley Jenkins and Miss Grace Hartley Jenkins in memory of Helen Hartley Jenkins Geer is now being built. It will be a beautiful addition to the campus.

HELP WANTED

The Statistics Committee would be glad of any assistance in tracing the following alumnæ whose mail has been returned by the Post Office:

Amy, Helen L. '11: Brown, Ann Eliza '05: de La Fontaine, Elsie '20: Freidenrich, Edyth '06: Gray, Elizabeth '11: Hart, Adelaide '06: Hope, Ida May '03: Jones, Edna B. '03: Kraker, Rose '01: Landau, Laura '04: Lustgarten, Augusta '11: McLaury, Mrs. Edward R. (Mabel Elting '01): Morehouse, Edna '08: Newmark, Sophie '13: Phillips, Mrs. Charles F. (Eleanor Parker '17): Rothenberg, Anna '14: Schimmel, Mrs. John Jr. (Edith Berry '01): Schloss, Mrs. Walter (Dean Smith '09): Somerville, Mrs. Albert A. (Emma Rapelye '13): Smaltz, Mrs. Frederick (Jessie Haynes '06): Spicer, Mrs. Allan W. (Claire Martin '13): Watson, Mrs. William S. (Rose Johnston '04).

1895

Alice Seligsberg has just returned from Palestine where she was executive director of Orphan Work for the Joint Distribution Commission.

1899

Ruth Overton Grimwood is associate editor of *Photoplay*.

1900

Virginia Newcomb is secretary for women's work, Institute of International Education. Ethel Dawbarn, '18, is Miss Newcomb's secretary.

Edna Bell Simpson died on January 29, 1920. For many years after graduation she was engaged in educational work, at one time being dean of the Presbyterian College for Women in North Carolina. For the last few years she has been occupied with civic and social work in her home at Beaver Falls, Pa.

1901

Pauline Dederer, Associate Professor of Zoology at Connecticut College, spent last summer at Woods Hole doing research work at the Marine Biological Laboratory.

A series of articles including "The Protecting Sex" and "Yesterday's Daughters" by Mary Fisher Torrance have been published during the winter in the *New York Times'* Book Review.

H. Elizabeth Cutting is engaged in executive work in California for the Travel Bureau.

Euphemia Johnson is social director and teacher at Iowa State College.

Jannetta Studdiford Reed is teaching in the primary department of the Kimberly School in Montclair.

1902

Adele Carll is helping Mrs. Davis with her elocution classes in Extension Teaching, beside keeping on with her regular work as teacher in Bryant High School.

1905

Prof. Emilie Hutchinson of our Economics Department has been awarded the Alice Freeman Palmer Memorial Fellowship. She will study abroad next year the economic conditions of women in England and on the Continent, and will complete her book, now in preparation, concerning women in industry.

Born to Mr. and Mrs. Louis Cowley (Anna Thorp), a daughter.

Lydia Sparkman has married David Demarest Williams and is now living in Denver, Colorado.

1906

Senta Herrmann has married Herman Bernhard.

Julia Electra Ludlow Young died August 21, 1920, at Manila, P. I. At the time of her death Mrs. Young was instructor in stenography and typing at an Episcopal mission station in the Philippines.

Marie Louise Fontaine has finished her work in the anti-tuberculosis campaign in France and is tutoring children of American Army officers in Coblenz.

Born to Mr. and Mrs. Ralph G Stoddard (Eleanor Holden), a daughter.

1907

Helen Harvitt is lectrice in English at the Sorbonne and also holds a fellowship there. She will return to America in the summer.

Margaret Bailey, who is teaching in St. Mary's Hall, Shanghai, China, will start her second furlough from the mission field at the close of the present school year.

Anne Carroll is teaching Science in the Technical and Vocational High School at Newtonville, Mass.

Leslie Gardiner is teacher of Domestic Science and dietitian in the South Orange High School.

Beatrice Bernkoff is statistician for Smith & Kaufman, manufacturers of silk ribbons.

Born to Dr. and Mrs. James J. Walsh (Julia H. Freed), a daughter, September 14, 1919.

1908

Martha Hoermann died on July 18, 1920 at Colorado Springs. While she was teaching at Hunter College Miss Hoermann broke down in health and through a long illness never lost interest in her Alma Mater and the companions of her college days.

Born to Mr. and Mrs. William L. J. Duffy (Ellen O'Gorman), a son, Warren Duffy.

Born to Mr. and Mrs. C. H. Van Nostrand (Maud Klein), a son, November 19, 1919.

Clairette Armstrong is secretary to the chairman of the board of directors of the New York Trust Co.

1909

Mrs. Murray L. Stillman (Edna Thompkins, ex-'09) of Ramsay, N. Y., is the first woman to be chosen on the School Board and has also been elected Vice-President of the newly formed Parent-Teacher Association.

Adelaide E. Smithers is teaching Spanish in the University of Illinois.

Mary Demarest is attached to the Baptist Mission in Yang Chow, China.

Antoinette Riordan is business manager of the Continental Guaranty Corporation.

Sara Rome is conducting a shop for the sale of painted furniture at 18 East 49th Street.

1910

Elizabeth Rawcliffe is teaching in the Greenwich Academy.

Margaret Renton is secretary to Dr. Fosdick of Union Theological Seminary.

Doris Long is executive secretary for the Rensselaer County Tuberculosis Association.

Ruth Hakes is secretary at the Collegiate School for Boys, New York City.

Hazel Woodhull is physical director and dean of girls in the County High School, Elko, Nevada.

Rosetta Platt has gone to Persia as a private tutor.

Margery Eggleston has been elected to the executive staff of the Rockefeller Foundation. She is Assistant Secretary of the China Medical Board, a department of the Association, and will go to China this summer.

Born to Mr. and Mrs. H. P. Molloy (Mabel McCann), a daughter. Harriet Ann, January 2, 1921.

Margaret Mary O'Donnell died on March 12, 1921. During her college course she was a member of the Craigie and Classical Clubs and the Deutcher Kreis. After graduation she went into educational work and had been teaching in the public schools.

1911

Edna J. McKeever is Director of Investigation for Manhattan and the Bronx under the Board of Child Welfare.

Lillian Schoedler, who is doing secretarial work and assisting with musical clubs at Hull House, Chicago, recently paid a visit to New York.

Anna Martin, director of Department of Child Study in the Schools of Rochester, N. Y., has been awarded the Anna C. Brackett Memorial Fellowship for a year of study toward her Ph.D. in Psychology and Education.

Harriet Currier has married Park Elliott.

Dr. Eugenia Ingerman has married Bela Low.

Edith M. Morris has married William Young Duncan, Yale '10.

1912

Philadelphia M. Sharp has married Harry G. Carpenter.

Mildred Hodges is teaching French in the Morristown High School.

Isabel Morrison has married C. Hazen Stevens.

Gladys R. Segee has married William Cist.

1913

Dorothea Von Doenhoff is nutrition advisor in one of the new Red Cross health centres.

Born to Mr. and Mrs. Wm. J. Anderson (Sarah Voorhis), Harrisburg, Pa., a daughter. Jean Spence, March 4, 1920.

Claire Lingg returned home from Y. W. C. A. work in Poland on January 24.

Ethel W. Webb has married Harold Underwood Faulkner.

Anne C. Neacy has married Lathrop Finlayson.

Margarita E. Leland has married Frank J. Leyerle.

Margaret Kelley is research assistant to Dr Park, Bellevue Medical Laboratory.

1914

Eleanor Mayer Clark died on January 24, 1920. In her senior year Mrs. Clark was Chairman of the Executive Committee of the Undergraduate Association and took an active part in athletics during her college course. She married Asa Baldwin Clark in 1919.

Born to Mr. and Mrs. Carl Hardy Hudson (Julia H. Pierpont), a daughter, Rose Elizabeth, December 23, 1919.

Sophie Andrews has married Dr. Maurice I. Root.

Mary E. Kenney has married Ray Rood Allen, Wesleyan and Harvard Law.

Luisa Ros has married John W. White and is now living in North Brookfield, Mass.

Esther Hawes has finished some work for the Red Cross and gone to the National Board of the Y. W. C. A.

Helen Bradbeer has an important position in the Consolidated Budget Division of Henry L. Doherty & Co.

Ethel Cherry is with the Civic Protective Association in New Haven, Conn. She was a delegate to the All-American Conference on Venereal Diseases recently held in Washington.

Claudia Moritz has taken a position as writer of fashion advertisements for Gimbel's.

Louise Adams has been promoted to be Professor of Latin at Smith College.

Alice Waller is in charge of the school department and book advertising for the C. J. Oliphant Advertising Co.

Winifred Boegehold has accepted a position with the Rockefeller Foundation.

1915

Margaret Nathan Meyer has just accepted a position with the Social Secretariat which is to be conducted by *Town and Country*.

Mary Gray has married Archie B. Gile.

Ethel Hunley Johnston died on February 8, 1920. Through her college course Mrs. Johnston was an active worker in the Christian Association. She married Paul I. Johnston in 1916.

Born to Mr. and Mrs. Allan Porterfield (Elsie Chesley), a son, on February 10, 1921.

Charlotte W. Stobaugh has married Mr. Stableford.

Helen Blumenthal has married Irving Valentine.

Dorothy A. Krier has married Ramon Oscar Thelander.

Alice Louise Jones has married James Granville Robertson.

Elsie Oerzen is statistician for the Presiding Bishop and Council of the Episcopal Church.

Lillian Soskin Rogers is research economist and statistician with Eugene Meyer, Jr.

Alice Webber is in charge of the social work at the Augusta State Hospital, Augusta, Maine.

1916

Edith Carothers has taken her Ph.D. in Psychology at Columbia.

Katherine W. McGiffert has married John Kirtland Wright.

Kathryn Parker Trowbridge has married Paul McCormick.

Edna Lonigan is statistician in the New York State Department of Labor.

Daisy M. Appley has been appointed principal of the Mahopac High School for next year.

1917

Gulli Lindh Muller is graduating at the head of the class at the Columbia Medical School this year and has been appointed interne at the Presbyterian Hospital.

Helen Callan died on February 28, 1921. After graduation Miss Callan went into educational work and had been teaching in the high school at Rumson, N. J.

Born to Mr. and Mrs. Robert Nutt Jr. (Ruth Wheeler), a daughter, Isabella French.

Georgina Stickland has married Arthur I. Gates.

Marion Stevens has announced her engagement to Arthur Allen Eberly, Dartmouth '08. After her marriage Miss Stevens will live in Buenos Ayres.

Marion Hayden has announced her engagement to Henry Latane Stevens.

Ida Klausner has married Samuel Dubin.

Agnes M. Kloss has married Murray Kirke Cadwell.

Rose Ellis has married I. A. Shapiro.

Elsa M. Becker is a scientific translator and laboratory assistant in the H. A. Metz Co. in Brooklyn.

Babette Deutsch is making an anthology of Russian poetry.

Edna Pritchard has married William Glasgow Thompson.

Geraldine Krause has married Alfred Kahn.

Elinor Sachs will soon go to Holland for six months special service under the Council for Jewish Women, working with the large camps of immigrants who are waiting to come to the United States.

Marguerite MacNair is in Los Angeles working as a mathematical assistant with an automobile firm.

Grace Diercks has gone to the Library Bureau for secretarial work.

Adelaide Bunker has married H. S. White.

Julia Gottlieb is the assistant head of the correspondence department of Bonwit Teller.

Lillian Schaeffer is bacteriologist at St. Mark's Hospital, New York City.

Gladys Palmer is assistant to the Purchasing Agent, Research Corporation.

Katharine Quackenbos is working in the emergency department of the Guaranty Trust Company and hopes to be transferred to the foreign department soon.

Ruth Benjamin is research assistant for the C. A. Nichols Publishing Co., working on topics of American History and Government.

Eleanor Wilkens is editorial assistant for *Women's Wear*.

Hilda Rau is selling for the Angora Specialty Company.

Dorothy F. Leet is acting as part-time secretary to Dean Robbins of the Cathedral of St. John the Divine.

Sylvia Hecht is assistant in the employment and personnel work with R. H. Macy & Co.

1918

Esther Rogers has married Kioski Shiomi and is now living at Doshiska University, Kioti, Japan.

Margaret Snyder is a secretary in the advertising department of the Butterick Publishing Co.

Carol Grimshaw Dupy is correspondent with Schweitzer Importers, Inc.

Wendela Liander has married Albert Otto Friend.

Gertrude Bergstrom has married Mark Leslie Thompson.

Virginia Williams has married Delano Perrine Foote.

May A. Levison is a statistical clerk with the Federal Reserve Bank.

Viola Williams married Ronald Bruce Hotson on March 26.

Louise Holloway has married Benjamin Eli.

Dorothy Keck has married Gerald Haywood.

Isabel Greenbaum was married to Jacob C. Stone on April 3.

Frieda Kenyon is laboratory assistant in physics in the Bureau of Standards in Washington.

Ruth Bunzel has taken a position as editorial assistant with the *Theatre Magazine*.

Hedwig Koenig is assistant in microscopic work, United States Rubber Co.

Adelina Longaker is a reporter and feature worker for the *Milwaukee Journal*.

Helen Purdy has a scholarship at the University of Copenhagen.

Olivia Cauldwell is with the C. H. Young Publishing Co. as assistant editor of *Breezy Stories*.

Irma Liccione and Lillian Weygandt are teaching in the Italian School under the Children's Aid Society in this city.

Erica Willrich is studying at the Sorbonne, Paris.

Dorothy Graffe is acting as secretary to Oswald Villard in connection with his work for the Manassas Industrial School.

1919

Gertrude Geer is teaching in Mrs. Randall MacIver's classes.

Lucretia Peters is teaching Civics at Packer Collegiate Institute.

Helen Wallace is Membership Secretary of the Central Branch of the Y. W. C. A.

Myra Kohnstamm has a position as Assistant Supervisor in the Juvenile Placement Department of the New York State Labor Bureau as assistant to Margaret Carr '15.

Susan Gower is teaching Chemistry and Mathematics in the Girls' Collegiate School in Richmond, Va.

Blanche Stroock has announced her engagement to S. Schwartzchild, of Richmond, Va.

Alice Goebell is Director of Instruction in the Bristol, Conn., plant of the National India Rubber Co.

Helen N. White has married F. W. Ash.

Margaret Armitage Ogden has married Arthur James Markham.

Margaret Terribery has married Mr. Hoyt.

Josephine M. Powell has married John Owen Beatty.

Myrrha Wesendonck has been seeing the West doing apple picking in Washington, sales girl and lunch counter work in San Francisco, and is now hoping for summer work in the Yosemite.

Ernestine Lind is with the New York State Association as secretary.

Ruth Lewy has married Frederic Victor Guinzburg.

Gretchen Torek—ex-1919, is correspondent with Schweitzer Importers, Inc.

Theodora Skinner has married Frank Lyon Barnwell.

Vivian Tappan has been appointed for next year teacher of physics in the Brearley School.

Anna Weil Mendes is a correspondent with Schweitzer, Importers.

1920

Alice Barrington is assistant to the managing editor of the *Credit Monthly*.

Maude Lane is in the City Clerk's office in Springfield, Mass.

Margaret Nolan and Margaret Costello are teaching in the Ursuline Academy in the Bronx.

Mary Scott and Margaret Crawley have scholarships for study in France.

Helen Hicks is supervisor of the training of juniors in the department store of Bamberger & Co., Newark.

Gertrude Rissmeyer is working in the laboratories of the State Department of Health at Bellevue.

Lucile Marsh is teaching spoken English at Smith College.

Juliete Meylan is teaching at Foxwood School in Flushing.

Margaret Rawson is assistant in personnel work at McCreery's, teaching store system to new employees and doing follow-up work on the floor.

Paule More and Jean Brown are tutoring.

Pauline Manley is doing library research for the Amarada Petroleum Corporation.

Amy Harris is teaching English in St. Mary's College, Dallas, Texas.

Lucy Rafter, Dorothy Robb, Marie Uhrbrock, Louise Cox and Evelyn Baldwin are doing mathematical work for the American Telephone and Telegraph Company.

Grace Kerr is secretary and research assistant in Economics for Mr. Anderson of the Chase National Bank.

Julia Lesser has a position in the Labor and Service Department of the Westinghouse Lamp Co. in Bloomfield, N. J.

Dorothea Lemcke and Gertrude Rissmeyer are laboratory assistants in the City Health Department.

Louisa Eyre is assistant in Physics in the Massachusetts Institute of Technology.

Felice Jarecky and Ethel Kossmann are editorial assistants in the Nicholas Publishing Co.

Ethel McLean is library assistant at Columbia.

Eleanor Curry has married Samuel H. Parkins.

To Mr. and Mrs. Howard L. Auerbach (Alice Buchman), on December 22, 1920, a son, Peter B.

Edna Colucci is junior statistician with the New York State Public Service Commission.

Helen Krigsman is doing some research work in municipal problems for the American City Bureau.

Sophie Koerner has married Dr. Bernard Gottlieb.

Elizabeth Rabe has just taken a position as secretary with M. H. Avram, industrial engineers.

Bertha Wallerstein is teaching school in England.

Ruth Steward has announced her engagement to James Gibson Ewell.

1921

Marriage—Gertrude Bendheim on February 27 to Mr. Allan Strauss. Claire Schenck has gone to the American Telephone & Telegraph Co. as clerk.

Grace Sinnigen has been appointed teacher of Latin in the Peck School in Morristown, N. J.

Dorothe Reichhard is assistant statistical editor of the *Electrical World*, with the McGraw-Hill Publishing Co.

CLASS OF 1920

Armstrong, Elizabeth Howard	32 East 61st St., New York
Ashley, Helen Carolyn	346 Lexington Ave., New York
Auerbach, (Mrs.) Howard L.,	Ridgeway, Gedney Farms, White Plains, N. Y.
Evelyn, Mary Baldwin	20 Bridge St., Hackensack, N. J.
Barrington, Alice Livingston	3089 Broadway, New York
Barrington, Marjory Livingston	3089 Broadway, New York
Barry, Corinne Alice	415 West 120th St., New York
Barten, Hortense Marguerite	1678 First Ave., New York
Barton, Helen Carolyn	431 West 121st St., New York
Benton, Pauline	440 Riverside Drive, New York
Bien, Esther Rudolph	243 West 98th St., New York
Borden, Alice Joyce	182 West 58th St., New York
Borst, Helen	91 Maurice Ave., Elmhurst, L. I.
Bostwick, Winifred Francis	612 West 115th St., New York
Boucher, Marguerite Allen	165 Madison St., Brooklyn, N. Y.
Breaker, Helen	570 First St., Brooklyn, N. Y.
Brill, Bessie Lucille	418 Central Park West, New York
Brown, Jean Elizabeth	307 West 98th St., New York
Brubaker, Ruth	Mountain View, N. J.
Burne, Dorothy	Huntington, L. I.
Butler, Dorothy	14 Locust Hill Ave., Yonkers, N. Y.
Calhoun, Helena Billard	247 Division Ave., Hasbrouck Hts., N. J.
Carbonara, Teresa Adelaide	169-a Utica Ave., Brooklyn, N. Y.
Chalmers, Ruth Deborah	2654 Marion Ave., New York
Chase, Jane Kerr	Spring Brook, Wis.
Clarke, Helen St. John	52 Larch Ave., Bogota, N. J.
Colucci, Edna Caroline	512 Classon Ave., Brooklyn, N. Y.
Costello, Margaret C.	Behrens Pk., Irvington-on-Hudson, N. Y.
Cox, Mary Louise	36 Grove St., Cranford, N. J.
Crandall, Lola Marion	Fulton, N. Y.
Crowley, Margaret Phoebe	9 Greenleaf Circle, Lynn, Mass.

Cupp, Katharine Lucille	Junction City, Ark.
Curry, Eleanor May	115 Prospect St., Staunton, Va.
Douglas, Jean	21 East 8th St., Atlanta, Ga.
Everson, Ida Gertrude	259 St. Marks Place, New Brighton, S. I.
Eyre, Louisa Lear	138 East 36th St., New York
Fishberg, Ella Harriet	170 West 59th St., New York
Fontaine, Elise de la	140 West 69th St., New York
Friedman, Lillian Cecile	172 Sterling Place, Brooklyn, N. Y.
Garfiel, Evelyn	20 East 90th St., New York
Garner, Mary Elizabeth	Wantagh, Long Island
Garritson, Mary Louise	2400 Broadway, Logansport, Ind.
Goforth, Frances Willard	Lenoir, N. C.
Gottheil, Eleanor	148 West 75th St., New York
Gruggel, Christine Ingeborg	29th St. and 16th Ave., Whitestone, N. Y.
Harris, Amy Theodora	148 Beekman Rd., Summit, N. J.
Harris, Dorothy Elizabeth	Arden, N. C.
Harris, Ethel	1165 14th Ave. W., Vancouver, B. C.
Herod, Margaret Nola	126 Claremont Ave., New York
Hobe, Elizabeth Barbara	110 Morningside Drive, New York
Hopkins, Anne McHenry	304 E. Gaston St., Savannah, Ga.
Jarecky, Felice Helen	138 West 86th St., New York
Jennings, Amy Sidney	44 East 80th St., New York
Jentz, Veronica Dorothy	92 Sherman Place, Jersey City, N. J.
Johnston, Anne M.	1719 Fifth Ave., Council Bluffs, Iowa
Kaufmann, Marion Sophie	316 West 101st St., New York
Keehn, Harriet	11 North York St., Paterson, N. J.
Kennard, Elaine Muriel	40 Benedict Ave., Tarrytown, N. J.
Kerr, Grace Mayfred	87 Main Avenue, Ocean Grove, N. J.
Kidd, Frances Lillian	455 Ft. Washington Ave., New York
Koerner, Sophie	601 West 137th St., New York
Kopald, Sylvia Beatrice	629 Gates Ave., Brooklyn, N. Y.
Kossmann, Ethel Adelaide	220 Cathedral Parkway, New York
Krigsman, Helen Emma	272 West 90th St., New York
Landauer, Tekla Picard	62 West State St., Albion, N. Y.
Lane, Maud Lillian	154 Alden St., Springfield, Mass.
Leding, Aline Martha	59 Union St., Ridgewood, N. J.
Lemcke, Ilse Dorothea	14 Van Nest Place, New York
Leslie, Agnes Jamison	503 West 121st St., New York
Lesser, Julia	795 St. Nicholas Ave., New York
Levi, Marion Ella	18 West 88th St., New York
Lockhart, Marjorie Lee	209 Claremont Ave., Jersey City, N. J.
Maas, Agnes K.	130 East 72nd St., New York
MacDonald, Josephine	169 West 76th St., New York
Macfarlane, Jean Knox	Salem Center, N. Y.
Mack, Beatrice	318 West 100th St., New York
McKenzie, Janet	1127 West St., Utica, N. Y.
McLean, Ethel Catherine	445 West 21st St., New York
MacMahon, Aline Laveen	70 Morningside Drive, New York
McNab, Margaret Helen	2119 McKinney Ave., Dallas, Texas
Magoon, Alma Mae	66 Prospect St., Manchester, N. H.
Mahneke, Pauline Clara Matilda	33 N. Washington Pl., Astoria, L. I.
Marsh, Agnes Lewis	844 Colorado Ave., Bridgeport, Conn.
Marsh, Lucile	844 Colorado Ave., Bridgeport, Conn.
Meissner, Elsa	315 Oak St., West Hoboken, N. J.
Meixell, Louise Granville Henry	540 West 122nd St., New York
Meylan, Louise Juliette	468 West 141st St., New York
Mochrie, Margaret Eickelberg	21 Ash St., Flushing, L. I.
More, Paule Henriette	834 Sterling Place, Brooklyn, N. Y.
Myers, Margaret Good	183 N. Parkway, East Orange, N. J.
Nicolson, Margaret Erskine	Oradell, N. J.

Nolan, Margaret Anne	204 West 78th St., New York
O'Brien, Marion	191 Brighton Ave., Perth Amboy, N. J.
Oldenbusch, Carolyn	72 Marlboro Rd., Brooklyn, N. Y.
Omeis, Marie Louise Florida	2884 Valentine Ave., Bedford Pk., N. Y.
Opdycke, Mary Ellis	117 East 69th St., New York.
Piel, Agnes	Lawrence, L. I.
Piersall, Catherine Elizabeth	109 S. 3rd Ave., Mt. Vernon, N. Y.
Pope, Regina	20 Crane St., Caldwell, N. J.
Rabe, Elizabeth Valerie	348 East 23rd St., Brooklyn, N. Y.
Rafter, Lucy	Port Washington, L. I.
Raynor, Amy Tuttle	Islip, L. I.
Ressmeyer, Gertrude Henrietta	348 W. 122nd St., New York
Reynolds, Luda	Arcadia, La.
Robb, Dorothy Adele	482 Greene Ave., Brooklyn, N. Y.
Robb, Janet Henderson	35 East 64th St., New York
Rosenberg, Marion Yosta	57 East 77th St., New York
Rothschild, Louise Theresa	823 West End Ave., New York
Russell, Frances Olivia	705 Prince St., Brunswick, Ga.
Scancarello, Concettina Jeannette	104½ Amity St., Flushing, L. I.
Schaeffer, Florence Louise	146 Hutton St., Jersey City, N. J.
Schwartz, Esther	151 Central Park West, New York
Seidman, Helen May	580 High St., Newark, N. J.
Sexton, Caroline Graham	172 Cleveland St., Orange, N. J.
Shafer, Katherine Armstrong	2929 Prytania Ave., New Orleans, La.
Silbert, Dorothy	954 West 7th St., Plainfield, N. J.
Silver, Edith	149 Prospect Park S. W., Brooklyn, N. Y.
Simons, Bessie Ruth	350 West 88th St., New York
Small, Delphine	Germantown, Ohio, R. F. D. 4
Smith, Genevieve Marie	277 Canister St., Hornell, N. Y.
Smith, Kathryn Lindsley	c/o Mrs. T. C. Gower, Greenville, S. C., Box 985
Sternberg, Lillian	13 East 94th St., New York
Sutton, Mary Elizabeth	149 Clinton Ave., Jersey City, N. J.
Tewes, Mathilde Clara	511 Broadway, Astoria, L. I.
Thomas, Grace Elizabeth	5800 Darlington Rd., Pittsburgh, Pa.
Torek, Gretchen Irma	1021 Madison Ave., New York
Touroff, Lillian Eleanor	1828 Topping Ave., Bronx, N. Y.
Travis, Marion	29 West 12th St., New York
Tye, Ethel	740 Peachtree St., Atlanta, Ga.
Tyndall, Marion	201 S. Clinton St., East Orange, N. J.
Uhrbrock, Marie Elise	379 Sterling Place, Brooklyn, N. Y.
Vernon, Lucile	604 E. 13th St., Bonham, Texas
Wallerstein, Bertha	334 Highland Ave., Mt. Vernon, N. Y.
Walser, Violet Elvira	296 Sterling Place, Brooklyn, N. Y.
Weil, Dorothy Pize	736 West End Ave., New York
White, Clarissa Dodge	408 Eighth Ave., Brooklyn, N. Y.
Whyte, Beatrice Methven	14 Benedict Ave., Tarrytown, N. Y.
Widrevitz, Laura	2151 Walton Ave., New York
Wilkins, Margaret Hermine	284 Alexander Ave., New York
Wood, Lois Morgan	478 State St. Brooklyn, N. Y.
Wood, Mabel Travis	2 S. Broadway, Tarrytown, N. Y.
Brosnan, Katharine Therese	501 West 169th St., New York
Fine, Estelle	200 West 111th St., New York
Hicks, Helen	227 Roseville Ave., Newark, N. J.
Himmelberger, Kathryn	60 Linden Ave., Jersey City, N. J.
Mitchell, Ethel	712 Green St., Harrisburg, Pa.
Rawson, Margaret	Box 214, R.F.D. 1, Asbury Park, N. J.
Scott, Mary Emma	Lycée de Jeunes Filles, Caen, France

DON'T MISS THE COMMENCEMENT REUNION,
JUNE 1, 1921

“SOMETHING DOING EVERY HOUR”

- 1:00 P.M. Trustees' Luncheon to the Alumnae in the
Gymnasium
- 3:30 P.M. Class of 1914 will entertain the Alumnae in
Brinkerhoff Theatre with a one act play “P’s
and Q’s” by **Annie Nathan Meyer**
- 4:30 P.M. Class of 1916 will entertain the Alumnae at tea
on the North Terrace
- 6:00 P.M. Class Suppers
- 8:00 P.M. Class of 1911 will entertain the Alumnae in
Brinkerhoff Theatre with two one act plays
by the “**Roundabout Players**”

Tickets required for the Class Suppers only.



McALPIN courtesy has set apart the entire sixth floor for unescorted women guests. There they will find a separate drawing room, well stocked library, hair dressing parlor, seamstress service and competent ladies' maids.

MRS. LOIS PIERCE-HUGHES,
*Hostess and Clubwoman
in charge.*

The New York Trust Company

with which is consolidated

The Liberty National Bank
of New York

Capital, Surplus and Undivided Profits - \$26,000,000

Main Office
26 Broad Street

Liberty Office
120 Broadway

Fifth Avenue Office
57th St. & Fifth Ave.

THE Company offers complete facilities for the transaction of all banking and trust business at each of its offices.

The Fifth Avenue Office is conveniently located in the heart of the Uptown Shopping District. At this office we should be glad to carry your personal or household checking account.

Boxes in our modern safe deposit vaults are available at moderate rentals.

Special rooms for committee meetings and conferences are at the disposal of customers of this office.

OFFICERS

OTTO T. BANNARD
Chairman of the Advisory Committee

MORTIMER N. BUCKNER
Chairman of the Board of Trustees

HARVEY D. GIBSON
President

TRUSTEES

OTTO T. BANNARD
MORTIMER N. BUCKNER
THOMAS COCHRAN
JAMES C. COLGATE
ALFRED A. COOK
ARTHUR J. CUMNOCK
OTIS H. CUTLER
HENRY P. DAVISON
ROBERT W. DE FOREST
GEORGE DOUBLEDAY

RUSSELL H. DUNHAM
SAMUEL H. FISHER
JOHN A. GARVER
HARVEY D. GIBSON
THOMAS A. GILLESPIE
CHARLES HAYDEN
LYMAN N. HINE
F. N. HOFFSTOT
WALTER JENNINGS

DARWIN P. KINGSLEY
EDWARD E. LOOMIS
HOWARD W. MAXWELL
OGDEN L. MILLS
EDWARD S. MOORE
JUNIUS S. MORGAN, JR.
GRAYSON M.-P. MURPHY
HENRY C. PHIPPS
CHARLES W. RIECKS
DEAN SAGE

Member Federal Reserve System and New York Clearing House Association

Starting the Day Right

The first thing one wants in the morning is the newspaper.

Take THE TRIBUNE, for instance :

To read the first pages is to know what the world and his wife are doing.

Then a few minutes spent on the editorial page to see what the reactions are to events of the day. And while you are on this page don't forget to look at Ding's cartoon—it would take pages to put in writing what Ding gets in any one of his cartoons.

Also on this page, three mornings a week, Heywood Broun writes in his own original way about the latest books. And Broun's dramatic criticisms are as closely followed by the theatrical profession as they are by those of us who want to know about the latest shows.

Opposite the editorial page will be found every morning, a page devoted largely to society and the arts.

Following this page are two pages devoted to sporting news. Briggs with his human interest cartoons and Grantland Rice with his column on sports—largely devoted to golf and kindred sports—are the headliners on these pages. Besides Rice's column you will find full reports of golf tournaments and tennis matches and the other country club sports as well as full account of the other sports.

The Tribune's financial pages will be found of particular interest to the laymen as the financial news is written in an easily understandable manner and the stock and bond tables are the most complete published in any generally circulated newspaper.

After the business and real estate pages there comes the Tribune Shipping and Travel Guide. In this Guide will be found listed practically all the passenger lines operating out of American ports. Supplementing this is full information about the mails, arrival of passenger steamers and other marine news.

The last page of the Tribune will be found of particular interest. It is devoted largely to human interest stories and since, in addition, the Thornton W. Burgess Bedtime Stories appear every morning, the children are always interested in this page.

No modern newspaper is complete without advertising. In 1920 the Tribune carried the second greatest volume of department store advertising on weekdays among all New York morning newspapers.

To have the New York Tribune with your breakfast coffee every morning is to START THE DAY RIGHT.

New York Tribune

The DRAMA SCHOOL *of*
The
SUN INSTITUTE OF ART, STUDY
AND PLAY

Creative Development for All Walks of Life

VOICE CULTURE, *The* DANCE, STAGE TECHNIQUE
PRODUCTION *of* PLAYS

Evening Classes Fall Term opens September 19, 1921

Visit, telephone or write

S. MILDRED STRAUSS

Telephone } Schuyler 8807
 } Schuyler 8128

473 WEST END AVENUE

**To the Friends of
France**

**French-American Committee for
Open-Air Schools, (Inc.)**

"Les Amis de l'Enfant"

IN AMERICA

Hon. Pres., CHARLES W. ELIOT
Pres., JOHN R. FINLEY
Vice-Pres., MRS ROBERT GOELET
Treas., H. L. WILSON
Depository, BANKERS' TRUST CO.
Secretary, MISS IRENE M. CORNWELL,
105 West 40th Street, New York

IN FRANCE

Hon. Pres., LEON BOURGEOIS
Chairman, FERDINAND BUISSON
DR. ALBERT CALMETTE, Director Pasteur
Institute
M. LAPIE, Director of Primary Education

The most pressing problem of social reconstruction in France to-day is the physical reconstruction of the children. A model open-air school is to be built at Lille.

This space contributed
by

A Friend of
The PI BETA PHI
SETTLEMENT SCHOOL
Gatlingburg, Tenn.

EAGLE MIKADO PENCIL



THE LEADING PENCIL—MADE
BY THE LARGEST PENCIL
MANUFACTURER IN
THE WORLD

THE
YELLOW PENCIL
WITH THE
RED BAND

MADE
IN FIVE
ACCURATE
GRADES

No. 1 Soft
No. 2 Medium
No. 2½ Medium Hard
No. 3 Hard
No. 4 Very Hard

COVERING ALL REQUIREMENTS

EAGLE PENCIL COMPANY, NEW YORK

The HANNOUM CAMPS for GIRLS THETFORD - VERMONT

Conducted by
Professor and Mrs.
Charles Hubert Farnsworth
of Teachers College, Columbia University, New York

Illustrated booklet on request

THIRTEENTH SEASON

1921

ALICE KAUSER

Dramatist's Agent—Plays

Established 1895

MOTION PICTURE DEPARTMENT

R. L. Giffen, Associate Mgr.

1402 Broadway

New York

Miller
BUSINESS SCHOOL

LEXINGTON
AVE.
AT 23RD ST.

FOR MORE THAN
A QUARTER OF A
CENTURY WE HAVE
BEEN PREPARING
ACCOUNTANTS,
SECRETARIES, CASHIERS,
STENOGRAPHERS, TYPISTS,
SALES CLERKS, AND OFFICE WORKERS.

A DISTINCTLY SPECIAL SCHOOL
HIGH SCHOOL AND COLLEGE GRADES
CATALOGUE FREE

NEW YORK

A school that has been sending men and women into business for 26 years knows how.

Special intensive courses for college graduates.

Manuscripts Wanted

There are certain kinds of book manuscripts—and they may be by new authors—that are likely to interest us. Perhaps you would like to send us yours. But let us say in advance that we do not publish books at the author's expense.

The
Penn Publishing Co.
925 Filbert St. - Philadelphia

P's and Q's

A Farce-Comedy in One Act
by

ANNIE NATHAN MEYER

*Excellent for amateurs. 2 males,
2 females. Plays thirty minutes.
Crisp dialogue and delicious fun.*

DANIEL FROHMAN says: "Charming and effective . . . an entirely novel subject for the stage."

SAMUEL FRENCH

Publisher

28 WEST 38TH STREET

NEW YORK

Or, order through your own book shop.
Price 30c.

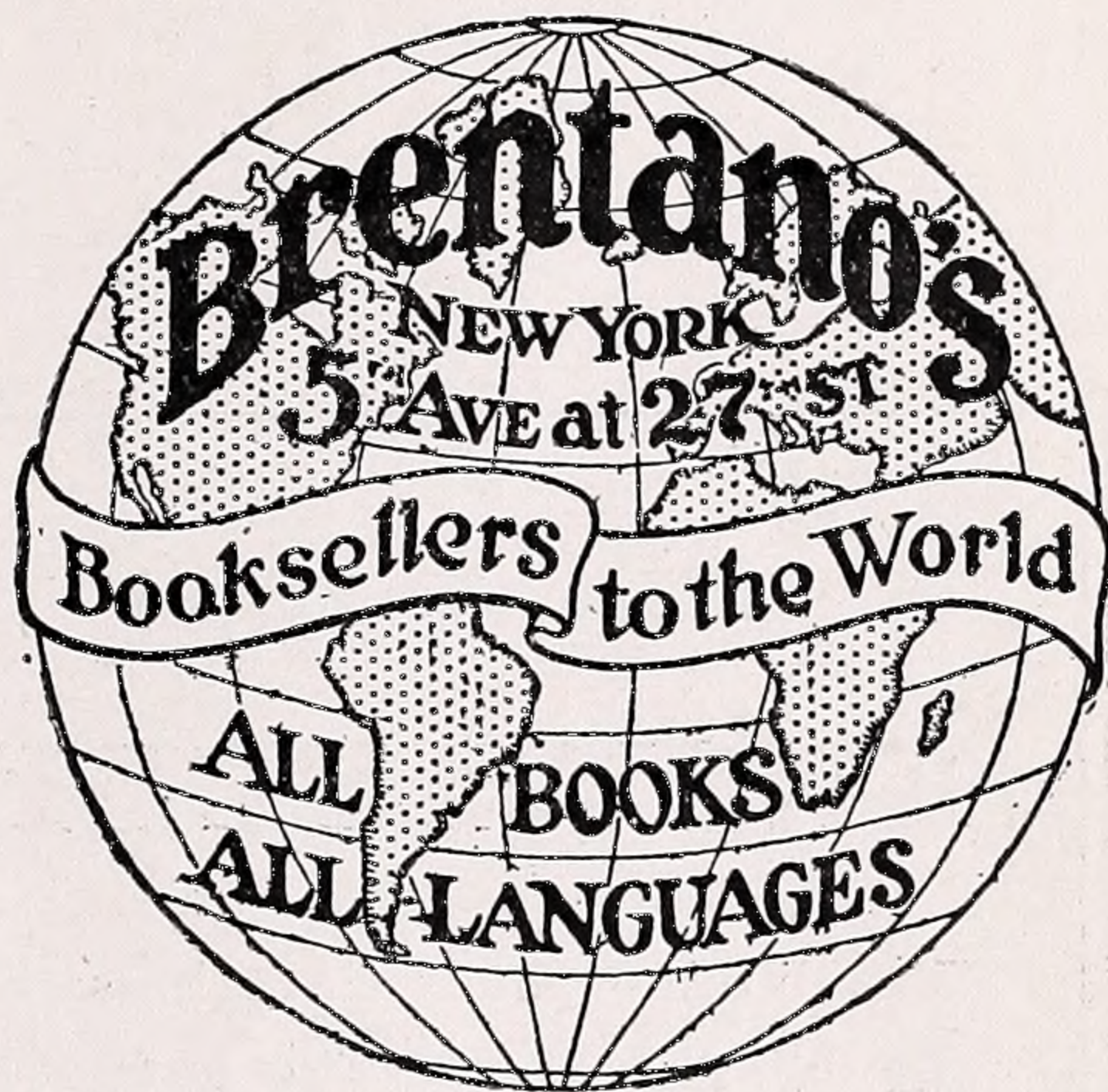

THE SHOP OF A THOUSAND PLAYS

*A Unique Book Shop Devoted Ex-
clusively to PLAYS and BOOKS
Pertaining to the DRAMA and the
THEATRE*

Books for the PLAY READER, the
PLAYGOER, the PLAY WRITER
and the PLAY PRODUCER : : :

Learn the joy of reading plays, as well as
seeing them



THE DRAMA BOOK SHOP

*Conducted by
The New York Drama League*

29 West 47th Street New York City
Room 408

WE OFFER YOU KNOWLEDGE, NOT HEARSAY

IN buying Floor Coverings, Furniture, and Decorative Fabrics, one should remember that stores operating solely as clearing houses can have but a superficial knowledge of the goods they sell.

Sloane's, on the other hand, are identified with the actual production of a great proportion of their own stocks, and possess that true sense of values which proceeds from first-hand knowledge rather than from second-hand information.

This also enables us, in selecting merchandise from other sources than our own, to pronounce judgment instead of having to solicit it.

W. & J. SLOANE

FLOOR COVERINGS FABRICS FURNITURE

FIFTH AVENUE at 47th STREET, NEW YORK

WASHINGTON, D. C. :: :: :: SAN FRANCISCO, CAL.

