

Barnard College
Columbia University
Woodward Library

BARNARD COLLEGE ALUMNI



NOVEMBER

NATIONAL SERVICE AT BARNARD 1941 = 42

Provisional catalogue of courses, OPEN TO ALUMNAE, effective as this magazine goes to press. Semesters referred to are as follows: 1st semester, November 3rd—December 19th (6 weeks); 2nd semester, February 16th—April 11th (8 weeks).

I. Under the supervision of the AMERICAN RED CROSS

A. First Aid and Auxiliary Motor Corps

1. Standard First Aid
10 wks. course; (1st sem., 6 wks.; 2nd sem., 4 wks.) 2 hrs. a wk.; examination; leading to First Aid Certificate.
2. Advanced First Aid
6 wks. (1st sem.); examination.
3. Red Cross Auxiliary Motor Corps—(optional supplement to Standard First Aid)
Special course in Motor Mechanics and Stretcher Bearing; 3 wks. (2nd sem.); two 2-hr. periods a wk.; New York City driving test given by Red Cross; leading to membership in Barnard Unit of Red Cross Auxiliary Motor Corps.
(ALTERNATE SUPPLEMENT: a 3 wks. course (4 hrs. a wk.) in Fire Fighting will also be offered by Barnard College as an alternate to the Auxiliary Motor corps supplement to Standard First Aid.)
N.B. Any holder of a Red Cross First Aid Certificate is eligible for the Auxiliary Motor Corps training given during last 3 wks. of 2nd sem.
After satisfactory completion of each of the above courses, insignia can be retained with no further active service required. In emergency, service may be requested.

B. Canteen

1. Nutrition (*1st sem. 2 wks.*); canteen theory (*1st sem. 4 wks.*); 2 hrs. a wk.; examination.
2. Service in Red Cross Canteen Unit; 8 wks. (*2nd sem.*); 2 hrs. a wk.

II. Under the supervision of the AMERICAN WOMEN'S VOLUNTARY SERVICES

Motor Transport

1. Elementary—10 wks. (*5 wks. in 1st sem.; 5 wks. in 2nd sem.*); 2 hrs. a wk.; examination.
2. Advanced—14 wks. course, divisible at end of 1st sem. if desired; open only to holders of elementary course certificate; examination.
After satisfactory completion of each course, student is awarded Barnard College National Service Certificate; no further active service required.

III. Under the supervision of the CIVILIAN DEFENSE OFFICE

Air Raid Precautions

1. Elementary—6 wks. (*1st sem.*); 2 hrs. a wk.
2. Advanced—tentatively scheduled for 8 wks., 2nd sem.

IV. Under the supervision of BARNARD COLLEGE

A. Map-Making—1st sem.; no details completed; Professor Sharp in charge.

B. Codes—2nd sem.; no details completed.

C. Techniques of Conducting Public Discussion— to be given at request of government; no details completed; Dr. Robertson in charge.

Further information may be obtained from Miss Elizabeth Reynard, Executive Director, in the National Service Office at Barnard College to whom you may apply in writing or come in person. Until November 11th, the office will be in Room 107, Barnard Hall; later, in the National Service Headquarters in Brinckerhoff. Hours, Monday through Friday, 10 to 1, 2 to 4.

Important: 1st semester registration will take place the first week in November. If interested, make application at once. 2nd semester courses will be announced again at a later date.

SEP 4 1945 RV

BARNARD COLLEGE ALUMNAE MAGAZINE

*Published seven times a year: November, December, February, March April, May, June
By the ALUMNAE ASSOCIATION OF BARNARD COLLEGE, New York City, N. Y. All copy
should be in the Alumnae Office, 476 Riverside Drive, on or before the fifteenth day of
the month preceding publication.*

Volume XXXI

NOVEMBER, 1941

Number 1

CONTENTS

NATIONAL SERVICE AT BARNARD <i>by Virginia C. Gildersleeve</i>	2
ON AND OFF THE CAMPUS	3
CAROLINA MARCIAL-DORADO <i>by Virginia C. Gildersleeve</i>	5
ALUMNAE PROJECTS	6
REPORT OF THE FUND CHAIRMAN, CATHERINE BALDWIN WOODBRIDGE	8
REPORT OF THE ALUMNAE FUND COMMITTEE, 1940-41	9
ALUMNAE CONTRIBUTORS IN 1940-41	10
1941 CLASS REUNION TOTALS	15
FROM THE OCCUPATION BUREAU	16
THE BARNARD CLUBS	17
BARNARD PUBLISHES	18
IN MEMORIAM	20
CLASS NOTES	21

ASSOCIATE ALUMNAE OF BARNARD COLLEGE

- DOROTHY MALONEY JOHNSON '23
President
- GRACE REINING UPDEGROVE '30
First Vice-President
- HELEN PHELPS BAILEY '33
Second Vice-President
- MAY NEWLAND STOUGHTON '06
Secretary
- EDITH HALFPENNY '13, *Treasurer*
- LILLIAN WALTON '14, *Auditor*

DIRECTORS

- Mary Hall Bates '02
- Vora Jaques '10
- Dorothy Leet '17
- Emilie Young Muzzey '19
- Marguerite Allen Pentlarge '14
- Florence Cheesman Remer '03
- Madeleine Hooke Rice '25
- Gene Pertak Storms '25
- Martha Boynton Wheeler '28
- Aileen Pelletier Winkopp '33
- Catherine Baldwin Woodbridge '27
Chairman of Alumnae Fund
- Eleanor Hunsdon Grady '08
Chairman of Alumnae Council
- Lily Murray Jones '05
Alumnae Trustee
- Priscilla Lockwood Loomis '13
Alumnae Trustee

EXECUTIVE SECRETARY

PAGE JOHNSTON KARLING '37
Barnard College
Columbia University
New York City, N. Y.

MARJORIE TURNER CALLAHAN '26, *Editor-in-Chief*

DOROTHY PUTNEY '25, *Business Manager*

Editorial Board

- Helen Stevenson Austin '34
- Marie Bernholz Flynn '18
- Carol Gluck '38
- Hilda Loveman '37
- Betty Pratt '38
- Georgiana Remer '35
- Elizabeth Reynard '22
- Amy Schaeffer '37
- Gene Pertak Storms '25
- Grace Reining Updegrove '30
- Marian Churchill White '29

Advisory Board

- Beulah Amidon '15
- Emma Bugbee '09
- Mary Carson Cookman '26
- Helen Erskine '04
- Freda Kirchwey '15
- Amy Loveman '01
- Alice Duer Miller '99
- Helen Rogers Reid '03
- Dorothy Graffe Van Doren '18

- Dorothy Maloney Johnson '23, *ex-officio*
- Page Johnston Karling '37, *ex-officio*
- Evelyn Hagmoe Green '40, *ex-officio*

NATIONAL SERVICE AT BARNARD

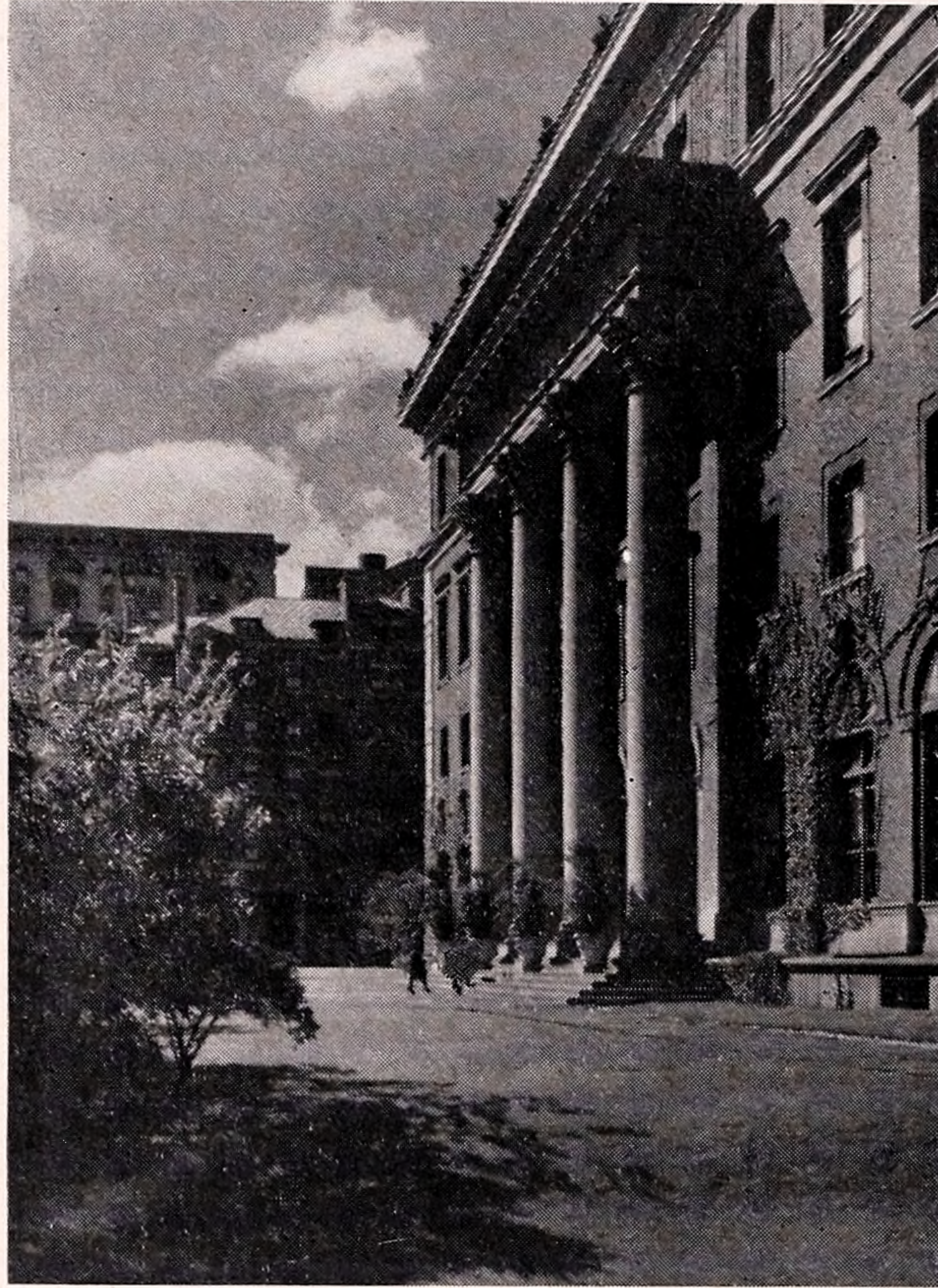

Barnard Hall

IN order to organize the special National Service work at Barnard College this year, a central committee has been appointed, consisting of Dean Gildersleeve, chairman; Professor Elizabeth Reynard, executive officer; Dr. Christina Grant; Miss Emily Gunning '42, president of the Undergraduate Association; and Miss Doris Bayer '42, chairman of the Honor Board and of the Political Council.

This committee will discuss general policies and plans. It has the power to add to its membership. It will set up special committees to take charge of various phases of the National Service and Defense work.

The Emergency Training courses to be offered this term will, it is expected, begin November 3, and last until December 19—a period of about six weeks. In the second term they will begin about February 15 and last for a period of approximately eight weeks.

All these courses will be voluntary, will not count for academic credit, and will each occupy the stu-

dent about two hours a week. They are designed to give skills useful in National Service.

One of the courses—that is, *Training for Recreational Leadership*,—is on a somewhat different basis, as it is given in the Department of Physical Education, and counts for Physical Education credit. It has already begun.

In the first semester courses will be offered in Red Cross First Aid, Advanced First Aid, Motor Transport, Air Raid Precautions, Red Cross Canteen, the Technique of Conducting Public Discussion, and other subjects to be announced in the near future.

The usual work of Volunteer Social Service will be carried on and expanded to meet the requirements of the present emergency.

The College will cooperate actively in the work of the Office of Civilian Defense in this zone and in all other respects also will endeavor to do whatever the government requests.

VIRGINIA GILDERSLEEVE,
Dean.

See inside cover for further details.

BARNARD COLLEGE

ALUMNAE MONTHLY

On And Off

The Campus

THE function of this column is to tell you what is happening at your college and to the life you knew there. Today, however, in some involuntary way, one can stick to no subject without the world situation coming in. Often, in the past year, we started writing of books and ended with bombs.

This unhappy mental set was partly due to the fact that college activities seemed to center on the war, partly because the subject most interested us, and therefore, would, we felt, most interest you. The thing to do, and the thing we tried to do, was to keep a level head about it. "Hey!" we said to ourself when we started cheering and throwing our cap in the air. "Keep your hat on and protect your brains."

It is difficult to decide just how much time, energy, and thought it is wise to give to the terrible and engrossing events around us. Sometimes, we should stick to our knitting—even if it is not for British War Relief. It is even more difficult to decide how much of a student's time and effort in college ought to be sacrificed to defense work.

Dean Gildersleeve clarified Barnard's policy in a radio speech for the American Women's Voluntary Services. Said the Dean: "Women's colleges are profoundly concerned with National Defense. They are concerned not only because they are made up of patriotic Americans, eager to do their utmost for their country, but also because the very life of real colleges depends on the continued existence of a free democracy here. Real colleges could not survive in a world dominated by Nazi philosophy. In

such a world that passion for intellectual freedom which has been their life blood would become their death warrant."

The problem, the Dean then pointed out, is in determining exactly how a women's college can best serve National Defense. "Our government tells us," she said, "rightly and wisely, that the best way for us to strengthen National Defense is to keep on with our regular teaching and our research, and to keep our students at their studies—unless, of course, they are called for special service in some emergency."

The Dean asserted that the country will continue to need "citizens trained to think" and also citizens trained in special intellectual fields. For the present, she said, there is no necessity for in any way cutting down the period or quality of their training.

On the other hand, Miss Gildersleeve made it plain that a certain amount of work for defense is useful and necessary. She spoke of Barnard's successful emergency courses last year and said that they would be continued and expanded.

The most important task, the Dean concluded, is to educate students who will know the meaning of America, to help young people who "*lack convictions, convictions based on facts*," to create citizens who will help form sound public opinion.

Unholy Alliance

Four Columbia men crashed the Barnard cafeteria, and *Spectator* has petitioned the administration for better telephone service between Columbia

and Brooks Hall, complaining that the present two lines are always busy. Sounds as if there is going to be a strange and Unholy Alliance.

Cape Cod Scholarship

A loan exhibition of old Cape Cod portraits held in the Falmouth Village School in August raised the money for an All-Cape Scholarship in American Citizenship at Barnard. The exhibition was planned by Mrs. Alfred Meyer, senior trustee of Barnard College, and was successfully carried out through her untiring efforts.

Mrs. Meyer personally persuaded the Cape Cod families to loan their treasured portraits and also took charge of the many details involved in such an exhibition. She had as sponsors one hundred distinguished persons, with Mrs. Franklin Delano Roosevelt heading the list. Others were: Mrs. Ogden Reid, Mrs. Dave Hennen Morris, Miss Anne Morgan, Mrs. John Henry Hammond, and Mrs. John D. Rockefeller, Jr.

The exhibition, which opened with a tea, attracted visitors from all parts of the Cape. Thirty-two towns were represented, and there were also visitors from California, Florida, Ohio, Indiana, Missouri, New York, Pennsylvania, Rhode Island, and Massachusetts. Newspapers in Boston and New York, as well as those all over the Cape, gave large amounts of space to the Loan Exhibit.

One hundred dollars of the total sum raised—\$883.25—came from an author's reading at Hyannis State Teachers College on August 7. Robert Nathan, nephew of Mrs. Meyer, read *Dunkirk*, a sonnet sequence, and several of his shorter poems. Dora Askowith '08 was chairman of the committee in charge of the reading.

Spanish Department Reorganized

The Spanish Department in Barnard College has been reorganized following the lamented death of its brilliant head, Professor Carolina Marcial-Dorado on July 25, 1941.

During the academic year which is just opening, Mrs. Amelia A. de del Rio will be executive officer. A new appointment has been made in the person of Mr. Andrés Iduarte, who will conduct some of the elementary courses in Spanish and also those on the Culture of the Spanish Countries and the Introduction to Spanish Literature.

A course in Latin American civilization will be given during the second term by a distinguished visiting professor, Mariano Latorre, from the Uni-

versity of Santiago de Chile. Another unusual addition to the curriculum will be a course in Comparative Literature by Professor Federico de Onis, Head of the Department of Spanish of Columbia, on the *Contribution of Spain to World Literature*.

New Appointments

Several additional new appointments have been announced by Dean Gildersleeve.

In the Department of Philosophy, because of the absence of Dr. Gertrude Rich, Dr. Laurence Lafleur is being appointed lecturer to carry some of Dr. Rich's work. He is a graduate of Princeton and has a doctorate from Cornell University. He is the author of numerous articles in his field and is conducting some courses at Brooklyn College.

An assistant registrar has been appointed in the person of Miss Margaret Giddings, a graduate of Barnard College who was connected with the registrar's office some years ago, and served as acting registrar during the absence of Miss Meyer. Since then, Miss Giddings has had a position with the Rockefeller Foundation.

In the Department of French, Professor Frédéric G. Hoffherr has had an extension of his leave of absence until February 1st to carry on some important work outside the University. There will consequently be some rearrangement of French courses.

Other new appointments include: Miss Jean Murray, assistant in Botany; Mrs. Carolyn Frost Baker, lecturer in Chemistry; Dr. Vera Micheles Dean, lecturer in Government (Winter Session only); Miss Louise Comer, assistant in Mathematics; Miss Gertrude Norman, lecturer in Music; Miss Miriam Covalla, Assistant in Zoology; Miss Elizabeth Gibbs, assistant in Zoology. Mr. Basil Rauch will be instructor in History, taking the place of Dr. George Young, who has been called under the Selective Service Act.

Intramural Air Waves

Radio Station CURC, Columbia's broadcasting studio, has opened its particular airwaves to Barnard students. The night of October 14 was the occasion of a Salute to Barnard program, in which ten girls participated, under the eye of experienced CURC technicians. There were talks and music and reviews. Many more programs are being planned for the future.

Unfortunately, you will have to move to the dorms to hear them.

C. W. G.

Carolina Marcial Dorado



I N the death of Professor Carolina Marcial-Dorado, creator and head of our Department of Spanish, Barnard College has lost one of its great teachers and great personalities. So full of enthusiasm and vitality was she, that it

is almost impossible to realize that her vivid and brilliant presence is not still with us.

She came to us from Bryn Mawr in 1920. Shortly after that, I remember, the distinguished President of Bryn Mawr told me that in all her long life in the academic world Miss Marcial-Dorado was the most brilliant teacher she had ever known.

The highest form of teaching is just the communication of a spark which sets alight in the student the flame of enthusiasm and purpose and energy. This Miss Dorado preeminently did. She actually got her students talking Spanish with astonishing rapidity. Whenever a distinguished Spanish visitor came to Barnard,—and under her guidance nearly every distinguished Spaniard who visited New York *did* come to Barnard,—she could

always assemble a group of her North American students to converse with him charmingly in creditable Spanish.

She conveyed to her classes also an appreciation of the beauties of Spanish culture on its many sides, the charm of the Spanish people, and that real spirit of Spain which has persisted through all these last tragic years.

She was well known in Spanish America, partly through the wide circulation of her text-books. It is chiefly to her that we owe the creation of a Latin American center at Barnard, to which students have come from most of the Latin American countries and to which we have welcomed visiting professors from those lands. A few years ago, the Pan American Society of New York gave us a luncheon in recognition of Barnard's great service in the cause of Latin-American relations.

Most of all we shall remember her gallant spirit, which during her later years drove on through all the painful handicaps of ill health. At the perilous time of the Spanish Civil War, she flew into Spain—contrary to all laws and regulations—to rescue her aged mother. So she would have flown, in the face of all the powers of darkness, in the service of those she loved and the crusade for her ideals.

Such a spirit does not die. It is built into the personality of the college she served so long and there it lives on always.

Virginia C. Gildersleeve.

ALUMNAE



Priscilla Lockwood Loomis

THE election of Priscilla Lockwood Loomis as Alumnae Trustee calls for more than a simple statement of its ratification and the usual formal expressions of aptitude and wishes for success.

If there were such a thing as hierarchy in the Alumnae Association, serving as Alumnae Trustee could certainly be the top-ranking title. The job requires a keen awareness of the College's needs and the Alumnae Association's ability to fulfill them, a personal experience inside the alumnae organization to serve as a *feeler* for the tempo and responsive mood of that rare species—the Barnard Alumna; it requires the individual insignia of devotion to Barnard in addition to an ability to stand aside and look objectively at current problems. All these qualities have been clearly recognizable in our candidates and our electees through the years. When you can add to these the personal charm, consistent efficiency, delightful humor, and record of quiet achievement that is Priscilla Loomis, you can present a new Alumnae Trustee as an utterly complete human being.

Since she graduated in 1913, Mrs. Loomis has served the alumnae as a member of the Board of Directors and the Brooks Hall Committee; the Fiftieth Anniversary, the Nominating, Survey, Advisory Vocational, and Thrift Shop Committees. Her two years as president have made alumnae history by now. Her public duties and her private life seem to be run by a button-pushing device with no obtrusive evidence of the careful management and foresight that goes into them. In addition to her work for Barnard, she is treasurer and vice-chairman of the Union Settlement. She has sailed the coasts of two continents, and across the seas of Europe with her yachtsman-navigator-author husband (now recalled to service in the United States Navy as lieutenant commander). Her four children (the oldest now a freshman at Yale) share equally their parents' charm which makes us look

forward to the time when Sally might come to Barnard, and last year their home was opened to the English children of Helen Dana Howard '13, adding obvious responsibilities to her busy life.

So we give you Priscilla Lockwood Loomis, Alumnae Trustee for 1944-45, as *junior trustee* to the preeminently capable and beloved Lily Murray Jones, who is in office for two more years. It's a magnificent team, those two, and we are proud to place the trusteeship of the Alumnae Association in their hands.

Curtain Going Up

January 9th—Friday Matinee. Remember that date and make plans now to spend a delightful afternoon at the Metropolitan. The Barnard Opera Benefit Committee this year offers for your pleasure a performance of *Tosca*, starring Grace Moore and Lawrence Tibbett. We can announce with considerable pride the new price policy which allows no increase whatsoever over box-office prices. Here is an opportunity for you and your friends to reserve excellent seats at no possible inconvenience.

The Committee this year is headed by Martha Boynton Wheeler as chairman. Her assistants in the various departments will be Jean Macalister as treasurer; Eva Hutchison Dirkes, chairman, and Lucy Morgenthau Heineman, co-chairman of tickets; Peggy Pardee Bates, chairman of boxes; Ellinor Reiley Endicott, chairman of invitations; Ann Ayers Hart, chairman of promotion.

Invitations will be in the mail by the first week of November. If you live in the Metropolitan area, watch for yours and send in for tickets at once. It is a rare experience to get the best seat in the house for the price you want to pay just by mailing an envelope. If you live away from the commuters' range and plan to be in New York on January 9, let the Alumnae Office know and you will receive an invitation by return mail.

We have heard it said that some alumnae make the Barnard Benefit their *only opera of the season*. You couldn't choose a more enjoyable opera than this year's performance.

Thrift Shop News

FOR the first time the Thrift Shop was kept open during the summer months. Elfie Cahen Rosebery worked almost continuously during July

PROJECTS

and August, while Isabel Stevens and the chairman were there one month each, and Marietta Barkhorn sent her car for rummage even while away. As a result we did not have to pay special workers, and the two months netted \$144. So although shop expenses were high owing to vacations, it was a wise thing to do.

How I wish there were room to mention more of our donations! We were so worried lest the summer months find us without rummage, but only once were our shelves bare for a few days. One alumna gave small tables and rugs, and a typewriter. Another alumna gave us a drop leaf table. Another heeded our plea for children's clothes, and sent us a boxful; one sent bric-a-brac, another some good suits. We just cannot thank you all enough!

There are few things we cannot use, but it is better to send old magazines of the 5-cent variety to the hospitals or camps. They bring too little to pay for the transportation. Christmas cards with names are useless, but perhaps St. Luke's Home would be glad to have them. We haven't time to remove the names though we do work like mad. Shoes sell, especially those from our larger alumnae. As one woman moaned: "Why do rich ladies have such little feet?" They seem to think them a mark of gentility although we're not in China.

Now don't forget Christmas things! One trustee sent us a dainty bed jacket, just right for a gift. Ribbons, toys, anything you can't use. December was a big month last year.

The Prosperity Group set-up is a little different this year. Priscilla Loomis felt unable to keep the chairmanship, although she will work on the committees. So Mrs. George Wever of New York Visiting Committee is now chairman; Mrs. Van Buren of Soldiers and Sailors Club, secretary; and your chairman, treasurer, because no one else wants to do arithmetic! It is very pleasant to report that the three groups have worked most happily together.

Now a year is over. We entered *Everybody's* October 1, 1940. We have relieved the alumnae of much they didn't need, we have helped many a poorer person, and we will have swelled the Scholarship Fund by about \$1,450. Isn't this cause for thanksgiving?

MAY P. EGGLESTON, *Chairman*

And in the Alumnae Office

REPORTING the recent marriages of alumnae staff members is becoming an annual habit! On September 3, Evelyn Hagmoe became Mrs. Curtis M. Green. They were married at the summer home of Mr. Green's family in Franconia, New Hampshire, and are now living at 524 West 114 Street. Phyllis Hagmoe '43 was her sister's maid of honor. Mr. Green attended Columbia Law School and is now associated with the British Purchasing Commission.

The June issue introduced you to Doris Williams, the new assistant in the office. Now that she has been working for over a month we can add eulogistic adjectives to qualify the word *assistant*. At present she is introducing herself to 6,400 strange names and addresses and hopes to meet the faces behind the files throughout the year.

Alumnae Week-Ends at Camp

THE following week-ends are available for alumnae groups during the fall semester. Spring week-ends will be listed in a later issue.

November 21-23

December 26-January 4

January 16-18

January 23-25

If you desire a week-end, communicate with Antoinette Vaughn, Alumnae Representative on the Camp Committee, at 753 East 223 Street, New York City.

THE ELLA WEED LIBRARY

The library needs the following issues of the *Barnard Quarterly* to complete the Archives file. Can anyone supply them? If so, I shall be very grateful if they can be sent to me as soon as possible.

Vol. 6, No. 1 October 1931

Vol. 6, No. 2 December 1931

Vol. 6, No. 3 March 1932

Vol. 6, No. 4 May 1932

Vol. 9, No. 4 Commencement 1935

Vol. 14, No. 4 Spring II 1940—2 copies.

BERTHA L. ROCKWELL,
Librarian.

Report of the Fund Chairman

Catherine Baldwin Woodbridge



Catherine Baldwin Woodbridge

DURING the year 1940-41 the Alumnae Fund totalled \$31,299.64. Of this, \$19,910.04 was earmarked for special purposes. The other \$11,389.60 represents unrestricted money.

This was not a year of special fund raising. After the great effort of the Fiftieth Anniversary Fund we might have expected a slump in enthusiasm. We look over the tally of the year with gratitude and pride instead.

We have more individual donors than ever, 1,296 of them. We have more unrestricted money, and we have certain achievements that we hope may simplify future money-raising.

The reorganization of the Alumnae Association

and the Fund has been formulated and completed. This year we start out with a new and more efficient set-up and a simplification of appeals.

Last year already, in view of the coming merger, the Association and Fund worked together to interest the undergraduates. A most stimulating luncheon to the members of Student Council rewarded us with many interesting suggestions and a most encouraging senior representation. Miss Gildersleeve's annual dinner to the Class Agents was held in March. This dinner is our best opportunity to keep the Alumnae in touch with College problems. This year, as last, we were entertained by discussions of present College projects. Miss Gildersleeve herself spoke on new features of the curriculum, Miss Ethel Sturtevant described the new Medieval Studies course, and Miss Lorna McGuire, the Freshman Adviser, spoke on the varied problems of freshmen and parents that she is called upon to solve.

Miss Gildersleeve's gracious hospitality at this dinner as well as her untiring interest and patience throughout the year are a source of inspiration to all who work on the Fund.

And to all those who work, go our heartfelt thanks. To the members of the Central Committee and to the Class Agents especially, but also to the Club members who have helped raise money, to the Class Presidents, the Opera Committee and the Thrift Shop, and then to all those 1,296 individual donors who contributed last year.

The growing character of the Fund is most encouraging both to those who work for it and to the College to which it is a source of steady income. With more and more individual yearly support, the College can face the future with strong reinforcements behind her.

Report of the Alumnae Fund Committee for 1940=41

THE ANNUAL ALUMNAE FUND

Individual Gifts from 1296 donors \$17,686.11

Gifts from Class Treasuries

1896	\$ 18.00	
1908	790.24	
1912, for land	193.29	
1918, unallocated	81.15	
1924	125.00	
1926	150.00	
1931, Virginia C. Gildersleeve Reading Room	3,400.00	
1940, Redecoration of Conference Room	300.00	
1941, Public Address System	200.00	
		<u>5,257.68</u>

From Barnard College Clubs

Bergen, for scholarships	\$ 200.00	
Brooklyn, unrestricted	50.00	
Hartford, unrestricted	15.00	
Long Island, Student Loan	19.62	
New York, for scholarships	700.00	
Oranges, unrestricted	50.00	
Pittsburgh, unrestricted	17.00	
San Francisco, unrestricted	10.00	
Westchester, for scholarships	431.84	
		<u>1,483.46</u>

From Alumnae Projects

Opera Benefit	882.00	
Thrift Shop	979.39	
		<u>1,861.39</u>

TOTAL THROUGH THE ANNUAL ALUMNAE FUND \$26,299.64

ALUMNAE GIFTS THROUGH THE FIFTIETH ANNIVERSARY FUND
(For Land and Special Purposes) 5,000.00

GRAND TOTAL, July 1, 1940, through June 30, 1941 \$31,299.64

Allocation of Individual Alumnae Contributions Through The Alumnae Fund, 1940=41

Unrestricted, used to help meet current scholarship needs for native and foreign born students	\$10,164.36
Class of 1918, unallocated	526.00
Riverside Quadrangle Land	28.00
Student Loan Fund	100.00
Special Purposes, including endowment, special scholarships, current expenses, administration and faculty salaries, equipment, Occupation Bureau, and departmental expenses	6,868.75
TOTAL	<u>\$17,686.11</u>

Alumnae Contributors in 1940=1941

ANNUAL ALUMNAE FUND

1893	4 Donors	\$115	1902	16 Donors	\$202
Jessica Garretson Cosgrave Louise Stabler Parker	Mary Stuart Pullman Alice Kohn Pollitzer		Elizabeth Allen Mary Hall Bates Eleanor Van Cott Brodie Olive Dutcher Doggett Grace De Hart Greene Margaret Elliman Henry Edith Ingalls Harriet Burton Laidlaw	Susan L. La Monte Alma Rosenstein Mathias Janet Seibert McCastline Ada Neiswender Alice Naumburg Proskauer Mary Budd Skinner Margaret Clark Sumner Frances Berkeley Young	
1894	1 Donor	\$15			
	Eliza Jones				
1895	3 Donors	\$15			
Antonie Junge Mabel Parsons	Florence Colgate Speranza				
1896	12 Donors	\$149	1903	21 Donors	\$1,154
Ada Hart Arnold Clara Meltzer Auer Alice G. Chase Mary B. Harris Carrie Hammerslough Hymes Anna C. Mellick	Gertrude Wolff Oppenheimer Bertha Van Riper Overbury May Pollock Clementine Tucker Ruddell Ettie Stettheimer Jessie M. Wendover		Helen King Blakely Mary Moen Brown Anna Ware Collins Harriet Daniels Clare Howard Lucile Kohn Elsbeth Kroeber Adele Lewisohn Lehman Ida Hope Mackenzie Madeleine Skinner McLaren Jean Miller	Laura Van Cise Miller Mary Harrison Morse Elsa Herzfeld Naumberg Helen Rogers Reid Florence Cheesman Remer Lucy Fidelia Sherman Katherine Poole Sterrett Helen Cohen Stockwell Helen H. Tanzer Elizabeth Ilsley Thompson	
1897	11 Donors	\$85	1904	25 Donors	\$157
Anne Sumner Boyd Agnes Baldwin Brett Adelaide W. Brown Anna Mary Locke Mary B. More Adaline Wheelock Spalding	Louise Shaw Richards Edith Sackett Aline C. Stratford Maude Wilcox Van Riper Mary Dobbs Wadhams		Jessie B. Adams Mildred Miller Appleton Caroline Lexow Babcock Florence Beeckman Mabel Compton Theodora S. Curtis Katharine S. Doty Helen Erskine Doris Gallert Florence Hubbard Lucy Embury Hubbell Lena Miller Krepps Romola Lyon Lyons	Rose Marie McCormick Elizabeth McLean Charlotte Morgan Emma Enright Neilson Dora Nevins Jeannette Stobo Pensl Hilda Popper Harriet Hill Puryear Mildred Adey Redfield Josephine Seymour Roeder Ruth Stern Schloss Clara Applegate Thomas	
1898	5 Donors	\$260.30			
Anna E. H. Meyer Susan Myers Alice J. G. Perkins	Anna I. Von Sholly Ada Watterson Yerkes				
1899	11 Donors	\$583	1905	29 Donors	\$441.25
Amelia Wohlfarth Buck Agnes L. Dickson Virginia C. Gildersleeve Grace Goodale Ida Demarest Keller Alte Stilwell Kervan	Elsie Kupfer Adelaide Hoffman Marvin Marjorie Jacobi McAneny Alice Duer Miller Edith P. Striker		Ruth Reeder Arbuckle Elizabeth Bassett Lulu Carpenter Bayles Florence Beers Georgina Bennett Fannibelle Leland Brown Margaret Byrne Mary Calhoun Alice Draper Carter Bessie Scott Conant Anna Thorp Cowley Harriet Day Ethel Hendricks Frank Edith B. Handy Edwina Levy Hayman	Margie Hoffman Lily Murray Jones Frances Purdon Leavitt Pamela Lyall Clarissa Harben Macavoy Florence Meyer Helen Palliser Alice Rheinsein Bernstein Marguerite Smith Arrietta Snyder Hilda Staber Mary Lee Weisse Edith Welle Blanche Reitlinger Wolff	
1900	16 Donors	\$112	1906	31 Donors	\$618
Theodora Baldwin Agnes Bennett Margaret Blossom Anna Hubbard Cornish Ellinor Reiley Endicott Jane Bliss Gillespy Sara Straus Hess Eleanor Keller	Virginia Newcomb Mary Woodhull Overton Grace Pollard Florence Sill Hilda Newborg Strauss Katharine Van Horne Julia Cooper Watkins Mary Goldsborough West		Louisa Blackburn Alice Haskell Bleyer Elizabeth Bradford Dorothy Brewster Mabel Browne Jessie Condit Bessie Lewis Cooper Katharine Darrin	Virginia Ralph Davis Augusta Salik Dublin Lucy Eastman Edyth Fredericks Marie Gelbach Eleanor Greenwood Mabel Rich Horton Edith Somborn Isaacs	
1901	27 Donors	\$637			
Elizabeth Hamilton Best Marguerite Upton Brehaut Bessie Osborn Brown Bertha Brown Elizabeth Roberts Compton Isabella M. Cooper Pauline H. Dederer Christine McKim Gillespie Elizabeth Cutting Gillett Lenda T. Hanks Hilda Josephthal Hellman Clara Hudson Adele R. Johnson Sissie Straus Lehman	Amy Loveman Mabel Elting McLaury Mary R. Morrison Marie Wehncke Noeggerath Jannetta Studdiford Reed Olive Barrick Rowland Helen Catlin Russell Meta Pollak Sachs Sarah E. Schuyler Mary Fisher Torrance May G. Wendell Cordelia Wendt Madalene Heroy Woodward				

BARNARD COLLEGE ALUMNAE MONTHLY

<p>Fannie Mayer Korn Edith Heimann Mayer Josephine Paddock Catharine Post Elizabeth Post Anne Rae Edna Stitt Robinson Clara Schmidt</p>	<p>Florence Bell Shearman Marion Simons Natalie Shinn Smith Eleanor Holden Stoddard Elizabeth Toms Irene Reeder Van Ness Mildred Wells</p>	<p>1911</p> <p>Dorothy Salwen Ackerman Emilie Bruning Edith Deacon Ethel Leveridge Ferrara Marie Maschmedt Fuhrmann Georgiana Sandford Gilman Addie Morgenstern Green Charlotte Verlage Hamlin Ida Beck Karlin Adele Duncan McKeown</p>	<p>19 Donors</p> <p>Elsa Mehler Louise Ockers Alice O'Gorman Madeleine Hirsh Ottenberg Helen M. Porter Mildred L. Sanborn Gladys Tallman Ruth Burns Willett Marion Oberndorfer Zucker</p>	<p>\$195</p>
<p>1907</p> <p>Charlotte Oesterlein Abraham Amalie Althaus Helen Goodhart Altschul Beatrice Bernkopf Katherine Rapp Brown Mary Lord Dumm Helen Carter Greene Irma Jellenik Green Emma Lay Harris Helene Harvitt Judith Bernays Heller Grace Turnbull Hinni Kathleen E. Hurty Lucetta P. Johnson Constance Strauss Lewisohn</p>	<p>27 Donors</p> <p>Elsa McKee Agnes Ernst Meyer Louise C. Odencrantz Josephine Pratt Beatrice Herzfeld Reichenbach Eva Jacobs Rich Anne Carroll Rose Grace Bernheimer Snellenburg Helen Shoninger Tanenbaum Evangeline Cole Wehncke Edna Brown Wherry Sophie P. Woodman</p>	<p>\$5,665.20</p>		
<p>1908</p> <p>Marguerite Newland Barron Martha Boardman Mary Budds Marion B. Crowell Ellen O'Gorman Duffy Clara Eaton Eleanor Dwyer Garbe Eleanor Hunsdon Grady Pauline Steinberg Hirschfeld Jessie Houston Helen Loeb Kaufmann Louise Traitel Loeb</p>	<p>23 Donors</p> <p>Gertrude Wells Marburg Mabel Peterson Paul Portia Patten Potter Anne Rothenberg Rosenbaum Ethel Everett Smith Louise Tattershall Annie G. Turnbull Olive Roe Wallstein Mary Murtha Webb Marjorie Eastman Welter Margaret Yates</p>	<p>\$988.24</p>		
<p>1909</p> <p>Dorothy Jacoby Abraham Helen Newbold Black Marion Boyd Emma Bugbee Jessie Levy Feist Lilian Closson Gill Mary F. Godley Mildred Woodhull Good Ethel Goodwin Blanche Samek Gutlohn Elinor Hastings Hannah Falk Hofheimer Ethel W. Hodsdon Lois Westaway Jones</p>	<p>27 Donors</p> <p>Ethel Ivimey Langmuir Myra McLean Mary Swenson Palmer Fannie Rosenfelder Dean Smith Schloss Edith Seguine Herlinda Smithers Seris Edna Phillips Stern Laura Turnbull Dorothy Calman Wallerstein Helen Scheuer Wallerstein Helen Aiguier Warner Ethel Weston Welch</p>	<p>\$803</p>		
<p>1910</p> <p>Harriet Bishop Dorothy Kirchwey Brown Olive Thompson Cowell Helen L. Crossman Edna Fancher Darling Elise Eddy Carrie Fleming Bessie Holzman Greenwald Helen Worrall Haight</p>	<p>18 Donors</p> <p>Agnes Shaw Hussey Mary V. Jaques Frances Burger Kopp Adelaide Loehrsen Mabel McCann Molloy Elizabeth Nitche Clarice Auerbach Rosenthal Helene Wise Rothschild Anonymous 1910</p>	<p>\$144</p>		
		<p>1912</p> <p>Mildred Hodges Allen Hilda Boegehold Core Thees Crawford Edith Morris Duncan Irene Frear Grace Green Anna Hallock Eleanore Myers Jewett Lucile Mordecai Lebar Florence deLoisselle Lowther Lillian MacDonald Eleanor Mathews</p>	<p>23 Donors</p> <p>Isabel McKenzie Marion Wolff Meyer Elizabeth Stack Murphy Helen Plummer Marion Heilprin Pollak Elizabeth Ready Mabel Barrett Reel Virginia Smith Dorothy Spear Louise Nyitray Trueblood Mary Wegener</p>	<p>\$322.61</p>
		<p>1913</p> <p>Gladys Hasberg Baum Marian White Blumberg Mary Stewart Colley Ethel Craddock Helen Crosby Alberta Edell Esther Burgess Hadsell Edith Halfpenny Gertrude Morris Hannan Dorothy Cheesman Howe</p>	<p>20 Donors</p> <p>Imogene Ireland Jeannette Van Raalte Levison Joan Sperling Lewinson Priscilla Lockwood Loomis Lillian Waring McElvare Amelia R. Mumford Katherine Noble Marguerite Allen Pentlarge Lucy Powell Gladys Slade Thompson</p>	<p>\$254</p>
		<p>1914</p> <p>Edith Mulhall Achilles Dorothy Herod Atwood Winifred Boegehold Grace McLaughlin Burke Ethel Cherry Alice Clingen Esther Beers Corregan Jane Dale Beatrice Heinemann Deschere Gladys Seldner Gumbinner Edith Davis Haldimand Esther Ware Hawes Marion Hoey Florrie Holzwasser Rita Hilborn Hopf Jeannette Unger Kander Anna Sherline Kaplan</p>	<p>33 Donors</p> <p>Cecile Seligman Lehman Elizabeth Macauley Mary Mann Ruth B. Manser Sidney Miner Gladys Bateman Mitchell Sarah F. Ordway Lucie Petri Helen Bradbeer Purdy Isabel Randolph Grace Ellinger Rosenthal Sarah Sturges Iphigene Ochs Sulzberger Marie Clinch Walker Martha Wyckoff Rosemarie Wise Younker</p>	<p>\$331.25</p>
		<p>1915</p> <p><i>In Memoriam</i> Margaret Meyer Cohen Edith Stiles Banker Anna Paddock Barton Linnea Bauhan Fredericka Belknap Lois Martin Blagden Henrietta Krinsky Buchman Sophie Bulow Lillian Soskin Davis</p>	<p>31 Donors</p> <p>Ruth D. Evans Thora Fernstrom Mary Gray Gile Edith Hardwick Lucy Morganthau Heineman Rosalie Nathan Hendricks Grace L. Hubbard Edna Astruck Merson Helen Misch Kemp Virginia Pulleyn Kingsley</p>	<p>\$218</p>

BARNARD COLLEGE ALUMNAE MONTHLY

Fannie Rees Kuh
Ann Kuttner
Emily Lambert
Sarah Butler Lawrence
Lucy Cogan Lazarus
Margaret Pollitzer
Beulah Amidon Ratliff

Nina Washburn Smith
Margaret Terriberry Thomas
Elizabeth Trundle
Thorington
Elise Tobin
Isabel Totten
Helen Blumenthal Valentine

Louise Oberle
Margaret Kline Park
Bertha Fischel Rafsky
Helen Goldstein Rafton
Aline Sanborn
Margaret Schlauch
Edith Gross Smith
Margaret Snyder
Louise Irby Stephens

Helen Stevens
Elizabeth Stewart
Dorothy Graffe Van Doren
Dorothy Keck Viglietta
Carolyn Harris Waller
Mary Bensel Wiley
Esther Schiff Wittrogel
Martha Miller Young

1916 **69 Donors** **\$1,532.50**

Ottile Popper Appel
Madeleine Batta Barlow
Marie Kellner Berman
Evelyn Haring Blanchard
Dorothy Blondel
Ethel Reges Brown
Edna Thompson Brundage
Martha Divine Buell
Ida Blount Cheatham
Francenia Child
Estelle O'Brien Cogswell
Ruth Cohen
Marion Connolly
Imogene Neer Cowles
Mary Lindsay Crockett
Juliet Steinthal Davidow
Maude Davies
Gertrude Ross Davis
Margaret Davis
Harriet Wishnieff de Onis
Gertrude Dunphy
Margaret King Eddy
Lillian Shrive Esser
Mary D. Farrell
Edith Rowland Fisher
Lillian Extein Foster
Jessie Davies Francis
Margaret Fries
Cecilia Kohn Gluck
Beatrice Rittenberg Gross
Edith Grossman Grun
Dorothy Hall
Amalia Gianella Hamilton
Eleanor Wallace Herbert
Mary Hughes
Marjorie Hulskamp

Margaret Appley Koch
Mabel Lee
Yetta Katz Males
Ruth Salom Manier
Mabel Wells McAnney
Kathryn Trowbridge
McCormick
Catherine McEntegart
Edith Carothers McLaughlan
Marie Chancellor Miller
Helen Youngs Parker
Mary Pine
Carolyn Stoff Rice
Dorothy Reaser Roberts
Ida Rolf
Helen Kerwin Ryan
Senta Jones Rypins
Dorothy Myers Sayward
Helen Rose Scheuer
Louise Talbot Seeley
Emma Seipp
Helen Rosenstein Shapiro
Margaret Simmons
Frances Magid Sneider
Madeleine Ros Taylor
Mary Powell Tibbetts
Gladys Barnes Totten
Evelyn Van Duyn
Helen Walther
Ruth Washburn
Rita Hecht Weinberger
Gertrude Schuyler Whitney
Katherine McGiffert Wright
Bertha Rabinowitz
Zuckerman

1917 **14 Donors** **\$112**

Gertrude Adelstein
Rhoda Benham
Anna Hermann Cole
Ida Klausner Dubin
Beatrice Lowndes Earle
Marion Stevens Eberly
Florence Oppenheimer
Greenberg

Frances Krasnow
Alice Luckings
Freda Wobber Marden
Lenore Gunzendorfer
Oppenheimer
Solveig Stromsoe Palmer
Ade Chree Reid
Sabina Rogers

1918 **41 Donors** **\$607.15**

Mary Barber
Edith Baumann Benedict
Millie Griffiths Clarkson
Alvina Cobanks
Helena Shine Dohrenwend
Elaine Drake
Hildegard Diechmann Durfee
Esther Sutton Elliott
Margaret Sayford Fellows
Sophie Schulman Felton
Charlotte Dickson Fisher
Marie Bernholz Flynn

Wendela Liander Friend
Lucille Keeler Fuller
Margaret Giddings
Mildred Blout Goetz
Anna Gross
Olivia Cauldwell Holt
Dorothy Jacobs
Hedwig Koenig
Adelina Longaker Kranz
Dene Meyer Louchheim
Mary M. Murphy
Dorothy Oak

1919 **30 Donors** **\$206**

Leone Archibald
Helen White Ash
Mary E. Campbell
Cornelia Carey
Elsie Dochterman
Constance Lambert Doepel
Edith Willmann Emerson
Ruth Morrison Foy
Eleanor Touroff Glueck
Alice Goebell
Dorothy Potter Grupelli
Lucile Wolf Heming
Gretchen Herrmann
Leah Konovitz Hurwich
Mildred Kammerer
Edna Brand Mann

Armitage Ogden Markham
Ruth Jarvis Moody
Grace Morgan
Emilie Young Muzzey
Dorothy Brockway Oosborne
Carolyn Whipple Phillips
Edith Lowenstein Rossbach
Helen Saunders
Julia Lichtenstein
Schwarzberg
Janet Meneely Shepard
Adele Alfke Thompson
Teresa Tusa
Jeanne Ballot Winham
Julia Tracy Wintjen

1920 **23 Donors** **\$220**

Elizabeth Armstrong
Joyce Borden Balokovic
Margaret Myers Beckhart
Teresa Carbonara
Lillian Friedman
Dorothy Burne Goebel
Tekla Landauer Gottlieb
Marion Kaufmann
Haldenstein
Helen Hicks Healy
Anne Hopkins
Louise Cox Hopkins

Marjorie L. Lockhart
Felice Jarecky Louria
Helen Krigsman Mayers
Ethel C. McLean
Granville Meixell
Amy T. Raynor
Helen Calhoun Reik
Margaret Rawson Sibley
Mary E. Sutton
Marion Travis
Marie Uhrbrock
Margaret Wilkens

1921 **33 Donors** **\$391**

Helen Muhlfeld Baldwin
Mae Belle Beith
Helen Rivkin Benjamin
Gladys Van Brunt Bigongiari
Vera L. Binzen
Frances Rudd Blinn
Lovilla Butler
Alice Cossow
Helen Ball Dean
Dorothy Rhoades Duerschner
Eleanor Tiemann Fraser
Kathryn Small Garber
Edna Gibson
Mary Stuart Gwathmey
Mary B. Hall
Margaret Bush Hanselman
Frances Brown Eldredge

Mary Jennings
Laena R. Kahn
Frances Williamson Lehrich
Marie Luckenbacher
Frances Marlatt
Ruth Jeremiah Matson
Helen Mauch
Edna Fox McGuire
Ada Biney Mirlin
Ethel Ramage
Irma Reynolds
Marion Groehl Schneider
Maude Fisher Sprague
Pauline Taylor
Lillian Horn Weiss
Mildred Welch

1922 **27 Donors** **\$170**

Edith B. Bowles
Margaret Talley Brown
Ruth Callan
Mary E. Comstock
Eva Hutchison Dirkes
Minnie Mae Fleming

Eva Glassbrook
Elsie Garfunkel Gottesman
Elisabeth Harlow
Eloise Norris Kelley
Gladys Lindsay
Isabel London Moolten

BARNARD COLLEGE ALUMNAE MONTHLY

Florence Myers
Hudythe Levin Nachamie
Lila North
Elsie Johnson Plumb
Virginia Ransom
Isabel Rathborne
Chloe Wachman Sherman
Ruth Clark Sterne

Lois Tuttle
Mildred Uhrbrock
Ruth Ogden von Hemert
Noemie Bryan Watkins
Christine Reynolds Wegel
Edna Wetterer
Evelyn Orne Young

1923 **40 Donors** **\$227**

Maydell Alderman
Alice Boehringer
Katherine Shea Condon
Jean Murray Craig
Katherine Hankinson
Cummings
May Donahue
Irene Lewis Donaldson
Winifred Dunbrack
Mary Slaughter Emerson
Mary E. Foxell
Jessie Beers Galloway
Lois Strong Gaudin
Nagla Laf Loofy Hafely
Elizabeth Klein Isaacs
Ruth Lustbader Israel
Dorothy Maloney Johnson
Mildred Kassner Joseph
Dorothy Scholze Kasius
Helen Goldstone Kitzinger
Ruth Price Mack

Dorothy Manning
Helen Pattenden McKean
Edna Moreau
Effie Morehouse
Arcadia Near Phillips
Alice Burbank Rhoads
Margaret Miller Rogers
Helen Gray Schnur
Georgene Hoffman Seward
Elizabeth Stauffer
Estella Raphael Steiner
Irene Bowman Taylor
Ruth McIlvaine Voorhees
Hanna Mann Wallerstein
Mildred White
Hazel Dean Warren
Margaret Bowtell Wetherbee
Ethel Wise
Elizabeth Wood
Madonna Wright

1924 **32 Donors** **\$280.50**

Edna Trull Bird
Mary M. Bradley
Fanny Steinschneider Clark
Ethel Quint Collins
Lilyan Stokes Darlington
Florence Denholm
Eleanor Devlin
Christine Einert
Charlotte Farquhar
Georgia Giddings
Elizabeth Waterman Gilboy
Christina Phelps Grant
Grace Kahrs
Leila Karagheusian
Elsie Lowenberg
Ruth Mehrer Lurie

Agnes Cooper Hamilton
Marion Sheehan Kelly
Dorothy Smedley Kneble
Mildred Garfunkel Levy
Anne Lincoln
Dorothy Marvin
Dorothy Steel McCrea
Marjorie Bier Minton
Laura Bang Morrow
Barbara Kruger O'Neil
Gertrude Marks Veit
Adele Bazinet Vigneron
Ruth Weill
Jeanne Ullman Weiskopf
Josephine Morrow West
Harriet Westcot

1925 **31 Donors** **\$439.50**

Elizabeth Abbott
Katherine Ashworth Baldwin
Evelyn Kane Berg
Charlotte Bradley Bridgman
Louise Brush
Helen R. Dick
Pauline Rush Fadiman
Margaret Fairchild
Julia Goeltz
Helen Kammerer
Mary Goodwin Kuyk
Margaret Irish Lamont
Viola Manderfield
Pearl Bernstein Max
Marguerite Miller Olinger
Estelle Blanc Orteig

Edna Peterson
Thora Plitt
Ruth Gordon Riesner
Helen Robbie
Florence Kelsey Schleicher
Katharine Browne Stehle
Elizabeth Stemple
Beatrice Stern
Gene Pertak Storms
Henrietta Swope
Helen Hines Tison
Phoebe Wilcox
Clelia Adamas Wood
Helen Yard
Fern Yates

1926 **57 Donors** **\$455**

Anonymous
Eleanor Antell
Frances Bernheim
Florence Andreen
Brinckerhoff
Marion Burroughs
Marjorie Turner Callahan
Marian Meade Champlin
Iona Eccles Comstock
Edna Stahl Cousins
Geraldine Gutkin Crasson
Grace Culver
Christine Hopkins Damon
Myrtle Moller Davey
Marie Campbell de Riemer
Rita de Lodyguine Faust
Etta Greenberg Fleischman
Dorothy Frese-Hubel
Florence Jenkel Fuller
Renee Fulton
Pearl Greenberg Grand
Aimee Goldmann Greenberg
Charlotte Greene
Virginia Ehrman Greenwald
Elizabeth Reynolds
Griffiths
Betty Kalisher Hamburger
Mirra Komarovsky Heyman
Elinor Hillyer
Fanny Bokstein Houtz
Marion Howard

Lucy Stryker Kanouse
Anne Heller Kaplan
Fanona Knox
Babette Oppenheimer
Langsdorf
Bryna Mason Lieberman
Bertha-Louise Heyman
Mayer
Velma Brown Mekeel
Gertrude Moakley
Frances Smith Morley
Attracta Murray
Dorothy Ashworth Nathan
Belle Otto
Elizabeth Patterson
Madeline Penke
Dorothy Quinn
Edna Mae Ruckner
Elizabeth Weiss Schoenfein
Nora Scott
May Seeley
Selma Shultz
Margery Skeats
Katherine Slattery
Helen Tannar
Emily Taylor
Estelle Tekulsky
Martha Kline Tetzlaff
Anne Torpy Toomey
Lillian Wilson

1927 **24 Donors** **\$183**

Clarice Philhower Beam
Mosetta White Bennett
Bessie Burgemeister
Annette Decker
Mary Farmer Forger
Maude D. French
Harriet Gardiner
Elsa Carolyn Gillham
Mildred Lyman Hall
Evelyn Hoffman Heppes
Marie Kohnova Holecek
Laura Krejci
Mary Fitz-Hugh MacGowan

Vera Brand Morris
Katherine Kridel Neuberger
Roslyn Schlesinger Salomon
Dorothy Frankfeld Seligson
Gertrude Hargrave Sharp
Kate Eisig Tode
Marguerite Gardiner Torrey
Camilla Cowan von der
Heyde
Sarah Adler Wolfinsohn
Catherine Baldwin
Woodbridge
Henrietta Beman Woolley

1928 **25 Donors** **\$237.50**

Deborah Allen
Gabrielle Asset
Florence Beaujean
Marguerite McCloskey
Coleman
Margaret Davidson
Lucy Hunt Edgar
Sylvia Stark Ehrlich
Marie Eichelberger
Florence Rubin Garfunkel
Eunice Sterling Greenwood
Elizabeth Susserman Griffin
Elsa Neuberger Grossman

Emily Morris Hadley
Cornelia Hussey Haring
Mary Crowley Hernblad
Catherine Thomas Jersild
Mary Johnson
Althea Goeltz Jones
Florence Levin Kandell
Constance Rouillion Keppel
Edith Colvin Mayers
Ethel Barnett Neuburg
Sue Osmotherly
Harriet Tyng
Martha Boynton Wheeler

1929 **39 Donors** **\$4,185**

Wilhelmina Bennett Achilles
Mary Lou Smith Allen
Louise Laidlaw Backus
Anny Birnbaum Brieger

Alix Causse
Caroline Chandler
Megan Laird Comini
Ruth Cowdrick

BARNARD COLLEGE ALUMNAE MONTHLY

Bertha Cohen Edel
 Gertrude Tonokonogy
 Friedberg
 Ruth Rablen Franzen
 Dorothy Funck
 Josephine Bruell Goldsmith
 Edith Spivock Goldstein
 May Gardner Hall
 Elsa Hartmann
 Ruth E. Hoyt
 Helen Savery Hungerford
 Sari Fenyo Kolish
 Virginia Brown Kreuger
 Elisabeth Kuck Lang
 Frances Holtzberg
 Landesberg
 Ruth Le Rocker

Jean Macalister
 Gertrude Kahrs Martin
 Julie Newman Merwin
 Elizabeth Gould Neff
 Edith Birnbaum Oblatt
 Rose Patton
 Helen Roberts
 Eleanor Rosenberg
 Norma Stiner Ryan
 Elise G. Schlosser
 Lillian May Steinman
 Alberta Strimaitis
 Iris Tomasulo
 Margaret Weymuller
 Marian Churchill White
 Virginia Cook Young

Isa McIlwraith
 Helen McQueen
 Alice McTammany
 Beatrice Ackerman Melzak
 Edith Mosbacher
 Barbara Lough Muller
 Alice B. Niederer
 Desmond O'Donoghue
 Anne Gary Pannell
 Anna Serle Paton
 Josephine Jacquin Penn
 Evelyn Slade Peters
 Bettina Peterson
 Carol Koehler Pforzheimer
 Caroline Ratajack Rogozinski
 Lorraine Smith Resnik
 Irene Staubach Roth
 Margaret Rice Rich
 Miriam Roitomaa
 Josephine Grohe Rose
 Josephine Sonneborn Ross
 Sara Schaff
 Ruth Swedling Schmocker
 Catherine Kennedy Scott

Ruth Abelson Seder
 Marguerite D. Shepard
 Katherine Shorey
 Edith Gutman Socolow
 Elizabeth Baumann
 Sternberg
 Barbara Mitchell Uniker
 Marjorie Van Tassell
 Alvina Looram von Helms
 Agnes Brodie von Wettberg
 Sally Vredenburgh
 Margaret Wadds
 Edna Meyer Wainerdi
 Dorothy Leib Webb
 Helen Blanchard Weintraub
 Sarah Welcher
 Dorothy Wendell
 Dorothy Harrison West
 Orpha Willson
 Lucretia Moeller Wilson
 Rita Elbaum Winkler
 Roslyn Stone Wolman
 Theodora Wright
 Beatrice Zeisler

1930 **23 Donors** **\$117**

Delia Brown
 Helen Chamberlain
 Elizabeth Gaw Comeau
 Jean Crawford
 Jean Hasbrouck Dean
 Deborah Douglas
 Catherine Reiser Epstein
 Fredericka Gaines Fels
 Marian Irish
 Jeannette Abelow Jarnow
 Mary Dublin Keyserling
 Sylvia Gettinger Lilienfeld

Helen K. Mayer
 Lois McIntosh
 Edna Landsman Olesker
 Sara Halpern Spencer
 Ruth Gardinor Rusch
 Grace Reining Updegrove
 Katherine Brehme Warren
 Clara Udey Watts
 Jeannette White
 Felicia Badanes Wigod
 Thelma Rosengardt
 Wolbarsht

1931 **110 Donors** **\$3,429**

Winifred Scott Dorschug
 Frances Markey Dwyer
 Frances Kyne

Else Zorn Taylor
 Ingeborg Richter Ozanier

In addition to the above, the following people have contributed in the past ten years to the \$3,400 insurance fund that formed part of the total class gift:

Carolyn E. Agger
 Dorothy Shelley Aubeck
 Alwina Dietrich Bailey
 Hannah W. Bailey
 Virginia Smith Battelle
 Elizabeth Cole Beard
 Thea Bellanca
 Esther Grabelsky Biederman
 Helen F. Bosch
 Elizabeth Boyle
 Louise Peterson Bronson
 Harriet E. Brown
 Suzanne Swain Brown
 Ethel Couch Callahan
 Catherine Campbell
 Betty Despard Carter
 Junia Schonwald Cassell
 Betty Chambers Fuller
 Margaret Cole
 Marjorie E. Danz
 Gertrude Wylie Diedrich
 Margaret Erickson Dill
 Edith Eardley
 Harriet E. Ferris
 Marjorie Quinlan Findlay
 Jeanette Krotinger Fisher
 Frieda Foerster
 Ruth Jacobus Frey
 Beatrice Kassell Friedman

Lillian Auerbach Gluckman
 Helen Heuser Goodloe
 Anne Tusten Graham
 Evelyn Anderson Griffith
 Ethel Clinchy Gunther
 Katherine A. Gurley
 Cornelia Merchant Hagenau
 Virginia Badgeley Hall
 Marion Kahn Handler
 Elisabeth Raymond Heiss
 Eleanor H. Hölleran
 Erika Horwitz
 Eva Michaelis Jacoby
 Olga Kallos
 Viva Schatia Kanzer
 Helen Foote Kellogg
 Dorothy Milenthal King
 Frieda Ginsberg Kopell
 Ruth Schoen Kriser
 Lottie Kukowski
 Waldo Jewell Lapan
 Edith Hunsdon Lichtenstein
 Elizabeth Lopez
 Sylvia Kamion Maibaum
 Maxine Rothschild Male
 Harriet Lehman Marks
 Betty Calhoun Marlay
 Louise Marshall
 Alida Matheson

1932 **24 Donors** **\$129.50**

Helen Appell
 Peggy Strasser Block
 Emily Chervenik
 Elinor Cobb
 Juliet Blume Furman
 Alberta Galbina Garzi
 Janet McPherson Halsey
 Helen Hennefrund
 Leona Hirzel
 Edith Tomkins Howeth
 Elma Krumwiede
 Lucienne Cougnenc Lee

Marjorie Mueller
 Marianna Neighbor
 Mary Nelson
 Isabel Nelson
 Vera Joseph
 Lorraine Popper Price
 Dorothy Kramm Read
 Lorraine Smith Resnik
 Miriam Lubell Shrifte
 Frances Smith
 Mabel Smith
 Josephine Zimmerman

1933 **28 Donors** **\$127.50**

Helen Phelps Bailey
 Frances Barry
 Marjorie Behrens
 Olga Bendix
 Ruth Conklin
 Maria Cottone
 Dorothy Crook
 Catherine Crook de Camp
 Ellen Dannenbaum Dribben
 Loretta Haggerty Driscoll
 Charlotte Fair
 Comfort Tiffany Gilder
 Carol Kuhn Goldwater
 Eileen Kelly
 Evelyn Wilson Laughlin

Martha Loewenstein
 Muriel Kelly Major
 Anita Marks
 Margaret Martin
 Florence Dickenson
 O'Connell
 Katherine Reeve
 Elizabeth Stewart Schade
 Josephine Skinner
 Irma Smith
 Elsie Behrend Swann
 Louise Ulsteen Syversen
 Gena Tenney
 Jeanne Weiss

1934 **21 Donors** **\$110.46**

Mary Abbott
 Mary Dickinson
 Mary Dunican
 Muriel Schlesinger Ecker
 Sylvia Beerman
 Hammerschlag
 Helen Flanagan Hinkeldey
 Margaret Boney Horst
 Dorothy Hufman
 Juliana Johns
 Margaret Gristede McBain
 Constance Brown

Jane Martin
 Eunice Moody
 Lenore Oppenheim
 Catherine Strateman Sims
 Anna Jacobson Schwartz
 Hildegard FitzGerald
 Shinnors
 Helen Stevenson Austin
 June-Virginia Hookey Straus
 Ruth Thompson
 Nancy Van Riper Varney

BARNARD COLLEGE ALUMNAE MONTHLY

1935	31 Donors	\$149.83
Helen Stofer Canny	Merrill Towne Hunt	
Elise Cobb	Muriel Hutchison	
Agnes Creagh	Kate Spelman Knapp	
Mildred Kreeger Davidson	Mary Elizabeth Ladue	
Blanche Goldman Etra	Yolanda Lipari	
Margaret Jane Fischer	Gertrude McKinnon	
Mianna Fiske	Elizabeth Myer	
Ruth Saberski Goldenheim	Jane Goldenburgh Oettinger	
Dorothy Haller	Ruth Reidy	
Alice Tietjen Hardy	Dorothy Robinson	
Elaine Haschek	Eleanor Schmidt	
Kathryn Heavy	Elizabeth Simpson	
Rebecca Hopkins	Gertrude Lober Sperling	
Violet Hopwood	Jean Preston Tilt	
Mildred Wells Hughes	Alberta Rader Voorhis	
Elizabeth Hayes Hull		

1936	39 Donors	\$178
Lillian Wise Bricken	Patricia MacManus	
Alice Corneille Cardozo	Helen May	
Josephine Cunningham	Anne V. McLaren	
Jeanne Delevie	Kathryn Speyer Murkett	
Elizabeth Dew	Marianne Nussbaum	
Jane Eisler	Maureen Donovan O'Brien	
Barbara Edwards Fischer	Alice Olson	
Carol Franz	<i>In Memoriam</i>	
Anna Goddard	Frances Pond Padelford	
Adair Brasted Gould	Sally Preas	
Gertrude Graff	Miriam Roher	
Elizabeth Maier	Marjorie Runne	
Electra Guizot	Helen Mern Rustin	
Phyllis Hadley	Marcy Dolgenas Shapiro	
Katharine Hand	Maybelle Sherriff	
Tilly Harris	Alice Morris Sturges	
Charlotte Haverly	Elsie Tisch	
Mary Ross Henrich	Sonya Turitz	
Diana Hirsch	Dorothy Brauneck Vitaliano	
Barbara Pointer Kovaleff	Nancy Henrick Wilson	
Regina Loewenstein		

1937	32 Donors	\$98
Marie Bell	Page Johnston Karling	
Dorothy Mautner Blumberg	Ruth Kleiner	
Phyllis DeStefano Burns	Yen Hoong Loo	
Vivian Enello	Mary MacDonald	
Edythe Friedman	Ruth Messe	
Myra Serating Gaynor	Dorothy Miesse	
Grace Aaronson Goldin	Emily Chadbourne Minor	
Marjorie Haas	Franceslee Sprowl Nielsen	
Georgine Hance	Estelle Richman Oldak	
Adele Hagland	Julia Fisher Papper	
Frances Henderson	Genevieve Perri	
Irene Heus	Adelaide Riecker	

Jane Craighead Saner	Olga Spica
Amy Schaeffer	Eleanor Martin Stone
Ruth Gould Scoppa	Dorothy Walker
Julia Gemmill Shelton	Ruth Walter

1938	27 Donors	\$129
Sallie Beaman	Elizabeth Miller	
Marion Rosenthal Coleman	Valma Nylund	
Emma Coulter	Eileen O'Meara	
Mary Jacoby Dann	Elizabeth Pratt	
Elsbeth Davies	Helen Raebeck	
Dorothy Colodny Deinum	Antonia Rossi	
Erna Dengler Tyrrell	Janine Ratel-Sednaoui	
Alice Krbeck Fraser	Audrey Snyder	
Sibyl Levy Golden	Marjorie Snyder	
Jean Goldstein Gottlieb	Doris Goldmuntz Vogel	
Harriet Harlin	Alice Warne	
Frances Kleeman	Elizabeth Wright	
Barbara Lake	Miriam Spencer	
Evelyn Lichtenberg		

1939	22 Donors	\$127.50
Jean Allison	Kathryn Limberg	
Lenore Altschule	Marchia Meeker	
Priscilla Auchincloss	Lorraine Nelsen	
Ruth Cummings	Jeanne Paul	
Margaret Dykes	Doris Renz	
Christine Eide	Barbara Ridgway	
Rose Grillo	Emma Smith	
Charlotte Hall	Elizabeth Stengel	
Jay Pfifferling Harris	Josephine Trostler	
Charlotte Phillipson Hencken	Miriam Wechsler	
Evelyn Hoole	Janet Younker	

1940	37 Donors	\$414.50
Olga Bahlinger	Annette Hochberg Hervey	
Margaret Pardee Bates	Rosalie Hoyt	
Annette Bergold	Louise Van Baalen	
Leslie Marsh Bigelow	Jacobson	
June Rossbach Bingham	Joy Lattman	
Charlotte Blumers	Hilda Kott Mason	
Margaret Botts	Margaret McKnight	
Dorothy Boyle	Gladys Miller	
Marie Boyle	Nansi Pugh	
Jean Gainfort Deppert	Antoinette Rufenacht	
Helen Commander	Marina Salvin	
Caroline Duncombe	Sybil King Sandstrom	
Julia Edwards	Geraldine Sax	
Flora Ehrsam	Marna Seris	
Margaret Eitelbach	Maude Vance	
Barbara Eshleman	Anne Wenneis	
Eda Gorodinsky	Edith Wieselthier	
Evelyn Hagmoe Green	Jane Wiggins	
Fay Henle	Erma Zwergel	

1941 Reunion Class Totals

Below are listed the yearly and the five-year totals of all gifts to the Fund from the 1941 Reunion Classes, including individual contributions and gifts from class treasuries since their last fifth reunion.

Class	1937	1938	1939	1940	1941	Five Year Totals
1896.....	\$ 178.00	\$ 25.00	\$ 63.00	\$585.00	\$ 149.00	\$1,000.00
1901.....	1,980.67	278.00	509.00	305.00	637.00	3,749.67
1906.....	235.00	594.50	716.50	634.00	618.00	2,798.00
1911.....	660.00	219.00	273.00	288.00	195.00	1,635.00
1916.....	230.00	145.00	121.00	131.00	1,532.50	2,159.50
1921.....	219.00	135.50	200.00	290.50	391.00	1,236.00
1926.....	141.00	96.00	137.00	173.00	455.00	1,002.00
1931.....	113.00	39.00	56.00	30.00	3,429.00	3,667.00
1936.....	2,726.56	93.00	206.00	206.50	178.00	3,410.06

From the Occupation Bureau

THERE was such a marked increase in the demand for the services of women at the college level, during the late winter and spring that the number of placements for the year as a whole (ending June 30) was larger than ever before in the history of the Bureau. The number of permanent placements was greater by 43% than the low figures of 1939-40. Earnings from the year's appointments, as nearly as can be estimated, amounted to \$204,174, as compared with \$154,345 last year.

As usual, the first conspicuous increase was in the demand for secretaries—a field in which the orders have far outstripped the supply available at the preferred age and salary levels. A number of the orders were for Spanish stenographers, but practically none for those with other languages. Because of the revived demand for statistical and other mathematical assistants, early placement was secured by this year's graduates in mathematics and economics who wished that type of work.

There was also an increased demand for laboratory workers prepared in chemistry or bacteriology or zoology. Several industrial companies which had not been using women offered opportunities to "top-ranking chemistry majors of this year's class," and were disappointed to find that our really top-ranking people were all going on to medical or graduate study. Even so, most of the science majors who were not planning to study obtained positions fairly quickly.

In other words, most of this year's graduates who had a concrete, immediately-usable skill to offer in business or in other offices and laboratories, and who wished immediate positions, have been able to secure them without much difficulty. It is, naturally, those whose interests lie in one of the more or less creative literary or artistic fields, or in foreign language work without stenography, who face a much more difficult problem and more delay in trying to get themselves started.

In the Federal Government there has developed so great a need for stenographers, typists, tabulating machine operators, nurses, medical technicians and research chemists that Civil Service examinations for all of these are open "continuously." Many examinations for the higher grades of positions which would interest women have demanded very specialized experience. Besides the now annual junior professional assistant examination, open to seniors, the Civil Service Commission introduced this year a student aide test, with options in a variety of subjects, open to college juniors. The plan was to use some of these students in governmental departments during the summer vacation and then recall them, if successful, for service after graduation. But, so far as we knew by the early summer, from among our juniors and seniors who took and passed these examinations, the only ones to whom appointments had been offered were seniors already

placed in permanent positions in private industry, and one junior who was asked to stay at least a year!

We continue to make use, to the considerable advantage of many college officers and the very great advantage of students in financial need, of the National Youth Administration allotment from the Federal Government. Eighty-four undergraduates were through these grants enabled to earn a total of \$10,022. It seems probable that the allotments will be reduced in the fall, so that our funds will no longer stretch to cover all the students eligible. We always have requests for more such NYA assistants from the faculty and officers than we can supply. And the work experience as well as the pay, is in nearly all cases useful to the undergraduates. Each year there are some seniors who secure positions through their NYA experience.

As usual, between one-half and three-quarters of the students registered in college made use of the Occupation Bureau for information and placement assistance—61.1% during this last year.

We have been fortunate in having as chairman of the Alumnae Vocational Advisory Committee Mrs. Margerite Coleman, 1928, herself student chairman in her senior year and now with the State Employment Service as local director of junior placement. In December, Mrs. Coleman and Frances Smith, 1932, also of the State Employment Service, gave a whole day to personal consultations with students. In the spring semester, Katherine Kerrigan, 1923, formerly of the personnel department of R. H. Macy and Company and now office manager of the local professional division of the State Employment Service, came up twice for interviews with girls who were interested in merchandising opportunities. The Committee hopes to expand next year this plan of individual consultations with representative alumnae, possibly at homes or offices instead of on the campus.

At all the organization meetings attended this year by the staff of the Occupation Bureau, we have been trying to get as much light as possible on the problem of what our college women can best do to aid in the National Defense Program. During the winter the various speakers who represented government agencies emphasized the fact that women were not then needed in the defense industries, and the desirability of their concentrating their efforts on the *third line of defense*; on social problems, standards of living, and community morale. Recently, however, as the unemployment slack has been taken up, we have heard some different reports from industry, and the Civilian Defense program which appears to be getting under way is calling for many volunteers. The Barnard Occupation Bureau again, as twenty-five years ago, wishes to cooperate with the program in all ways possible. (As of August, 1941.)

Katharine S. Doty

The Barnard Clubs

Los Angeles

The Barnard Club enjoyed a barbecue on Saturday, September 6, at the home of May Goldman '21—a lovely new hillside home with a marvelous view of the city. Members present—some of whom were accompanied by husbands—included Helen Moran Huff '26, Constance Brown '34, Virginia Kreuzer '29, Marie Luckenbacher '21, Stella Schulz '16 and two new members, recently settled in Pasadena—Beatrice Stern '25 and Ruth Weill '24.

Mount Vernon

Under the chairmanship of Florence Dickenson O'Connell '33, the Barnard College Club of Mount Vernon met for a swimming party and picnic at the home of Frances Marlatt '21 at Candlewood Knolls on September 28.

New York

The War Relief Committee ended its first year of work on September 17 with a record of which the Club is very proud. A total of 1,007 garments was turned in during that time, of which 194 were sewn, 811 knitted, and 197 made on the knitting machine. These results were produced by 74 members and 26 non-members under the excellent leadership of Annette C. Decker '27, who has agreed to continue as chairman this year. The War Relief unit will meet every Tuesday, between the hours of 10 A. M. and 10 P. M. All of you are urged to join in this work.

The Club was fortunate during the month of October in having on exhibit photographs of New England villages, churches, countryside and sea which were taken by Sophie P. Woodman '07.

We are again raising a Barnard scholarship by the sale of subscriptions, and the prizes this year are: \$100 in Defense Bonds; \$50 in Defense Bonds; a portable radio. There will be additional prizes of \$10 in cash, a silver brooch from Georg Jensen and a credit of \$10 at Max Schling, florist. Cecile Seligman Lehman '14 is chairman of the scholarship committee. We welcome the support of non-members, who may obtain subscription books at the Club rooms in the Barbizon. Drawing for the prizes will take place at a party at the Club on Saturday, December 6.

On October 20 the Club teas were resumed, and will continue each Monday from 4:30 to 6:30 under the chairmanship of Dorothy Steele McCrea.

The duplicate bridge series, with Dorothy van den Bosch Inglis '26 as chairman, will be held on the second Wednesday of each month beginning at 8:15 promptly. There will be top score awards for each evening, and a series prize for the best six scores out of eight.

Pittsburgh

Barnard-in-Pittsburgh met on the tenth of September at the country home of Gertrude Cahill Hollinshead '23 for a picnic supper.

The serious business of the year began at the first regular meeting at the College Club on October 11. Gertrude Robin Kamin '25, recently elected president, was chairman of the meeting, and Rosemary Casey '26 spoke on the organization and aims of the Fight for Freedom Committee.

Seattle

While home on vacation this summer, Evelyn Hagmoe Green '40 entertained at a luncheon for Barnard alumnae living in and near Seattle, Washington. Among those present were Fannibelle Leland Brown '05, Joan Raisbeck Escabosa '39, Marie Chancellor Miller '16, Polly Tarbox Schairer '35, Josephine Zimmerman '32, Erna Gunther '19, Jessie Levy Feist '09 and Enid Mack Pooley '21. All were pleasantly surprised to find other alumnae living so far from 119th Street and Broadway, and more meetings were planned for the future.

Union

The first meeting of Barnard-in-Union for this season was held on Thursday evening, October 2, at the home of Susan Lockwood Adams '34, in North Plainfield. It was a social meeting held over dessert, coffee and sherry, and concerned plans for future meetings. Members present were Gladys Bateman Mitchell '14, Katharine Newcomer Schlichting '25, Ruth Bates Ahrens '28, Alice Canoune Coates '34, Cornelia Merchant Hagenau '20, Gertrude Leuchtenberg Lewis '32, Iva Ellis Maclennan '33, Mildred Mangelsdorff '34, Meta Pennock Newman '17, Dorothy Myers Sayward '16, Adele Brauneck Vitalian '36 and Lilian Egleston '10.

Officers of the Club for 1941-1942 are Susan Lockwood Adams, president; Mildred Mangelsdorff, vice-president; Ruth Bates Ahrens, corresponding secretary; Iva Ellis Maclennan, recording secretary; and Cornelia Merchant Hagenau, treasurer.

Westchester

Barnard-in-Westchester held its opening tea at the Larchmont Shore Club on Saturday, October 4. Irma Meyer Serphos was in charge. Guests of honor included Professor Florrie Holzwasser of the Barnard geology department; Dr. Mirra Komarovsky of the sociology department; and Miss Elspeth Davies, American Studies.

The club's annual sub-freshman day was held on the Barnard campus on Friday, October 31. Evelyn Haring Blanchard, chairman, sent out over seventy invitations to Westchester high school seniors interested in attending Barnard. The girls were taken on a tour of the campus and entertained by a group of undergraduates at tea.

Barnard Publishes

HOW AMERICA LIVES by *J. C. Furnas* and the staff of *The Ladies' Home Journal*, among them *Mary Carson Cookman*, Barnard 1926. New York: Henry Holt and Co. \$3.00.

PART of this book appeared, as monthly sketches, in the *Ladies' Home Journal* last year, but between these covers the editors have included a great deal of new material.

"You are Democracy," they tell the reader, "and here are some close-up views of you." Sixteen families are here, chosen to represent every section of the country and every economic level.

The families who were picked as representative of their group were photographed everywhere except in the bathtub and answered questions about their income and expenses, their religious beliefs, their favorite amusements, their plans for the children, their daily menus, what they read, how they vote, and were their children planned or accidental. The idea was that the whole country should get to know them as well as if they lived next door and exchanged seeds and quilt pieces across the back fence.

It is true that these varied Americans emerge from the ordeal pretty well. There is no doubt but that this country is full of down-right good people, hard working, honorable, and ambitious. We are proud to recognize our countrymen.

The only trouble is that your reviewer can't imagine for a moment asking her neighbors any of these questions. How good-natured Americans are to answer them, but how cheeky to ask! Perhaps the violence done to the private affairs of sixteen families was more than compensated for by some warmth of kinship that swept the readers of the *Journal* as each new issue was avidly devoured.

Democracy is a great thing and I will die for it. However, no one need ask me, in its name, what my husband pays for his suits or how much we have in the savings bank or whether the babies surprised us.

M. C. W.

THE HOLLOW CHEST by *Alice Tilton*, Barnard 1930. New York: W. W. Norton and Co. \$2.00.

ALTHOUGH your reviewer will lay odds of 1930 to one that you won't be able to locate Alice Tilton in your *Alumnae Register*, why then

does her opus rate space in this most esoteric of book columns. Here, from month to month, dialect detectives lie down beside Navajo weavers, medieval cathedrals appear beside *vers libres*, and Gullah negroes and prairie priests eye each other dubiously. Ph.D. theses and murder mysteries vie for top billing here, and the one thing that all have in common is that each was written by an alumna or a member of the faculty of Barnard College.

Yet *The Hollow Chest* was written by a Barnard alumna although its publishers would rather not come right out and say so.

Obviously a smooth job by one who has published before, this also bears the earmarks of having been written by one who has gone thoroughly into detective fiction. Perhaps she is so deep in it that all the paraphernalia of intricate plot, brisk dialogue, incomprehensible clues, and sardonic humor, begin to bore her a little. Suppose that she had one detective well-established (a dry Cape Codder, for instance) and had built up a reputation for serving him forth in a series of the fastest moving and funniest mysteries now being published. Suppose she went on a mental binge, and emerged at the end of it with a devastating take-off of all detective tales—a mystery story to end all mystery stories, so to speak. If such were the case, and your reviewer is just guessing that it is, think of the fun she could have complicating her plot to the point where it becomes ludicrous. Think of the joyous abandon with which she could hurl together a boy's class egging a general, a blonde gagged on the bed of a headmaster, a horse named George who makes dates on street corners, three or four men who look like William Shakespeare, an antiquated horsecar, and—final, beautiful, tongue-in-cheek touch—that hoary veteran of mystery tales, a chest with a false bottom. Believe it or not, all these things are present in *The Hollow Chest*, plus a good many more. It must have been fun to write. It is fun, in a dizzy way, to read.

Most parodies are written by people who are not professionals in the field they are mimicking, and whose touch is further weakened by some scorn or dislike of their subject. This one, tossed off in derisive good nature by someone who has won her spurs doing saner versions of the same thing, hits a lot nearer the truth.

M. C. W.

EVERYONE'S CHILDREN, NOBODY'S CHILD, by *Justine Wise Polier*, Barnard '24. New York: Charles Scribner's Sons. \$2.75.

SURELY one of the wisest acts of Mayor LaGuardia of New York City was to appoint Justine Wise Polier as a judge in the Court of Domestic Relations. Most laymen are inclined to regard courts and the processes of law with baffled awe or, at the other extreme, with cynicism. Judge Polier interprets the complexities of court proceedings and decisions in simple, human terms. Her frankness and understanding must disarm the cynical.

This well-documented book discusses past and present approaches to and actual methods of dealing with neglected or delinquent children, both boys and girls. In analyzing the cases of children who have appeared before her in the Children's Court, Judge Polier sees the mischief done or the crime committed not as an isolated, malicious act, but always in its relation to the complete background of social, economic, health and emotional conditions. Ordinarily she finds ample evidence that crowded, unsanitary housing, disturbed and distorted family relationships, broken homes, emotional inadequacies and similar factors are responsible for producing delinquent or criminal tendencies.

Her own disposition of the sad cases that come before her is signally sensible and humane. She utilizes to the fullest possible extent the services and facilities, both private and public, which work for the rehabilitation and normal development of these children. Such facilities, however, have never kept pace with the acute need, and agencies for child-care and child-placement have often worked at cross purposes with one another. Political and religious issues often bedevil the situation. Even the most well-meaning judge, even the intelligently guided agency is frequently thwarted in arriving at a solution of the problem which is best for the child concerned. Judge Polier is openly critical of reformatory treatment for most of these young people. She lays bare the serious lack of channels for proper placement of Negro children. Her book, though quiet and reasoned, presents a sharp challenge to our social system which has failed, for the most part, to provide healthy, sound and economically secure living conditions for the families from which so-called neglected and delinquent children come.

M. I. L.

The House of Distinction

CLOTHES THAT HAVE INDIVIDUALITY
They are made to do the most for You.
Gowns and frocks for all occasions
from \$19.75

MAISON IDEME

9 East 57th Street 3rd floor New York, N. Y.

Another Doctor
CORSETIERE

Custom-made and stock garments
119 EAST 34TH STREET, N. Y. C.

CAledonia 5-9482
MUrray Hill 4-9407

Our only store

FUR COATS

DIRECT FROM FASHION SHOWS

MAGNIFICENT
GENUINE
FUR COATS
KIDSKINS
AM. BROADTAIL

\$45

NUBIAN SEAL
BEAVER
CARACUL
KRIMMER
MANY OTHERS

OUR PRICES \$45 - \$95 - NONE HIGHER

REGARDLESS OF VALUE

LESS THAN WHOLESALE PRICES

WRITTEN GUARANTEE WITH EACH COAT

INSPECTION DOES NOT INVOLVE SLIGHTEST

OBLIGATION TO PURCHASE.

LEONA FUR STUDIO

105 WEST 72ND STREET (NEAR BROADWAY)

TRAFALGAR 4-0639

Motor Car Insurance

AT

LOWEST COST



REQUEST OUR RATES

BEFORE

PLACING YOUR

INSURANCE ELSEWHERE



John A. Eckert & Co.

130 William Street

New York City

COrtland 7-9300

IN MEMORIAM



Helen Dawes Brown

HELEN DAWES BROWN, one of the original trustees of Barnard to whom the charter of the College was first granted, died in Chicago on September 6, 1941, at the age of 84.

Miss Brown was born in 1857 at Concord, Massachusetts, and was graduated from Vassar College with the Class of 1878, and received her A.M. there in 1890. She had studied also at Oxford University.

After teaching English at Vassar for four years, Miss Brown was a member of the faculty of Brearley School, New York, for thirteen years. She wrote several books for children; and she was one of the founders of the Women's University Club.

* * * * *

1900 ELIZABETH MAPELSDEN who had retired in 1940 after thirty-six years of association with the Hartridge School in Plainfield, N. J., died recently at her New York home.

Miss MAPELSDEN joined the Hartridge School in 1904 as secretary and treasurer. Later she became the head of the residence department, and in 1933 secretary of the Board of Trustees. For twenty years she served as associate principal of the school.

* * * * *

1904 ELLA REBEKAH PEIFFER, long a teacher in Texas, Minnesota and Maryland, died in September, 1941.

* * * * *

1915 GRACE PERLMAN GUINZBURG (Mrs. Roland H. Guinzburg), an associate member of the class of 1915, died recently in New York. She had been active in charitable work and politics in Queens, and later in her home in Montrose, New York.

* * * * *

1921 After the gradual wasting of a six months' illness, ADA BENEY MIRLIN passed away on June 20, 1941, ending a sincere and useful life in its richest years.

During college days, Ada was the quiet, dependable sort. Her greatest academic interest was economics, and she obtained both her M. A. and Ph.D. in this subject at Columbia. She was married in 1925 to Albert Mirlin, a chemical engineer. They had no children.

For the greater part of her college life after graduation, Ada was affiliated with the National Industrial Conference Board. While thus employed she wrote a great number of articles on labor, wages and hours, living costs in various

communities and countries, and affiliated subjects, and these were published by the National Industrial Conference Board. She also contributed to the *Real Estate Record*, the *Architectural Record*, the *Foreman* and the *Journal of Commerce* various articles on rent trends, high wages and living standards. She later became economic analyst for the National Electrical Manufacturers' Association. Her work kept her in contact with many of the outstanding men and women in the industrial and economic field, and she found it interesting and stimulating. She was a member of the American Statistical Association, and the Personnel Club of New York, serving on its membership committee.

Travel, both here and abroad, was her greatest thrill, and for her leisure moments, her interests were piano playing and oil painting. Reading, interior decoration, and gardening at her beloved country home in Hopewell, New Jersey, claimed much of her attention. Recently she was active in Red Cross and British War Relief Work.

As class representative of the Barnard Alumnae Fund, Ada's industry was unflagging, and her interest most ardent and sincere. At its meeting in June, 1940, Ada was elected president of the class of 1921, and the following year she was unanimously voted permanent president of the class.

With deep regret, her classmates mourn in her passing a skilled leader and a devoted friend.

LEE ANDREWS

* * * * *

1925 ELINOR CURTIS HENDERSON died, after a sudden illness, on June 11, 1941, in Chicago. She was born on January 11, 1901. Besides her husband, mother and brother, she left three sons: Curtis, 15; Lynn, 6; and Donald, 3. She was buried at Woodlawn Cemetery in New York.

* * * * *

1931 SALLY KNIGHT VREDENBURGH was a faithful and devoted daughter of Barnard College. She gave to the interests of her college, both as an undergraduate and as an alumna, untiring effort and much interest. As an undergraduate she was active in all sorts of extra-curricular activities. She served the class of 1931 as sophomore president, and the Undergraduate Association ably, first as treasurer and then as a successful president. She also found time to act as an associate editor of *Mortarboard* and as a member of the then newly-constituted undergraduate committee of the Seven Women's Colleges. She was unanimously elected the permanent president of the class of 1931, and served on many alumnae committees.

She had a natural interest in practical politics, which manifested itself after graduation in working to attain a reform municipal administration in New York City. She was also an interested member of the Colonial Dames of America and the Society of Holland Dames.

I think the qualities which most impressed me about her as an undergraduate leader were first her unusual gifts in dealing with classmates of different types, and secondly, her organizing ability. In matters of organization she had a

BARNARD COLLEGE ALUMNAE MONTHLY

special gift. She saw both the wood and the trees. In moments of difficulty she was seldom daunted, and her charm and humor relieved many situations. Much of her influence came from the respect her classmates had for the ideals which activated her unassuming leadership. Moreover, she was intelligent, punctual and reliable in performing what she undertook to do. Another outstanding quality was her courtesy which came from her heart as a part of her nature.

The Class of 1931 does homage to the memory of SALLY VREDENBURGH whom we loved and whose loss cannot be measured in words.

ANNE GARY PANNELL

* * * * *

1936 KATHLEEN G. MURPHY, daughter of Herbert C. and Katherine Simon Murphy of 1 Leighton Avenue, died suddenly Saturday, October 4, in the Yonkers Professional Hospital. She was twenty-five years old.

Miss MURPHY was a graduate of Barnard College, class of 1936. In 1938 she was awarded a Master of Arts degree at Columbia University. She was a member of Phi Beta Kappa, national honorary scholastic fraternity and the Barnard College Club of Westchester. Prior to January 1, she was an assistant section chief in the Census Bureau at Washington, D. C.

Class Notes

1904 (Class Editor—FLORENCE BEECKMAN, 141 West 104 Street, New York City.)

EDITH GRANGER GOETZ is housemother at the Delta Delta Sorority at Syracuse University.

1905 CARRIE KAPLAN MEDALIE was recently unanimously elected secretary of the Board of Higher Education. She is supplementing her interest in civic affairs by being also on the board of directors of the New York Adult Education Council.

1907 JUDITH BERNAYS HELLER has opened an office at 8 East 40 Street, where she is doing free-lance editorial work and translating.

1908 (Class Editor—MILDRED KERNER, St. Mary's Hostel, 407 West 34 Street, New York City.)

DORA ASKOWITH helped Mrs. Annie Nathan Meyer during the summer raising money for the *All-Cape Cod Competitive Scholarship in American Citizenship* at Barnard College.

PAULINE STEINBERG HIRSCHFELD's son graduated from Columbia in June and is in his second year at the Columbia Dental School.

HELEN LOEB KAUFMANN was a member of the committee working for the recent 1941 Festival of the International Society of Contemporary Music in New York City. *Musical America* for June, 1941, contains an article by her describing her work.

MILDRED KERNER is secretary and assistant treasurer of Associated Music Publishers, Inc., and five subsidiary companies, including Muzak Corporation ("Music by Muzak").

ALMA ASH KLAU divides her time between California and Carmel, New York. Her son was graduated from Harvard in June, and shortly thereafter married Barbara Van Doren, a niece of DOROTHY GRAFFE VAN DOREN '18.

AGNES MILLER is editor of *The Patriot*, a bi-monthly magazine issued by the National Society Daughters of the Revolution. Her third volume of poetry will be published shortly.

LEONORA ARMSTRONG NEALLEY's twin sons are in college, one in the University of St. Lawrence and one in Brown.

1911 (Class Editor—Mrs. MARSTON HAMLIN, 251 Rocklyn Avenue, Lynbrook, Long Island, New York.)

KATHARINE GAY has recently been appointed a member of the advisory committee for Rural New Mexico.

1914 (Class Editor—ALICE CLINGEN, 56 Seventh Avenue, New York City.)

GLADYS BATEMAN MITCHELL is secretary to Chaplain Knox at Columbia.

1915 (Class Editor—SOPHIE BULOW, 2444 Lorillard Place, New York City.)

DORETTE FEZANDIE MILLER is with the Bureau of Internal Revenue, U. S. Treasury Department, in Washington, D. C.

1916 (Class Editor—RUTH WASHBURN, 388 Irving Avenue, Port Chester, N. Y.)

EDNA LONIGAN is an instructor in economics at Brooklyn College.

Dorothy Blondel, Dorothy Hall, Catherine McEntegart, Ottilie Popper and Margaret Simmons of the 25th Reunion Committee met for dinner at Barbetta's on July 10 and rejoiced that their work was over.

1917 (Class Editor—MAUDE MINAHAN, Barnard College, New York City.)

Married: MARJORIE MITCHELL HALLETT to David Whiton Swain on June 28, 1941. Mrs. Swain has two step-children, Dick 11 and Nancy 7.

CORNELIA GEER LE BOUTILLIER is Dean of Women and lecturer in Philosophy at Reed College, Portland, Oregon.

1918 (Class Editor—Mrs. HAROLD BENEDICT, 110 Riverside Drive, New York City.)

RUTH MARKEY WRIGHT is teaching modern history and Civics at the Hartford Public High School.

1919 (Class Editor—ELIZABETH HEROD, 430 East 86 Street, New York City.)

GRACE MORGAN is an assistant in the library of the Columbia University School of Business, and is taking courses at the School of Library Service.

BARNARD COLLEGE ALUMNAE MONTHLY

ELEANOR CURNOW is a program analyst of public activities programs of the W. P. A.

1920 (Class Editor—MARGARET WILKENS, 284 Alexander Avenue, New York City.)

MARY SCOTT is an office assistant in the U. S. War Department.

LUCY RAFTER RICHEY is a secretary and receptionist to Dr. C. McWitt.

MABEL TRAVIS WOOD is executive secretary of the Teachers' Guild.

1921 (Class Editor—LEE ANDREWS, 415 West 118 Street, New York City.)

BERTHA M. WITTLINGER has been transferred to Andrew Jackson High School.

FRANCES WILLIAMSON LEHRICH has been appointed to the Magistrates Court for a ten-year term. She is the second woman member of the court.

HELEN BORRE ZERBARINI is studying real estate brokerage at the School of Business at Columbia.

1922 (Class Editor—MRS. ROBERT DIRKES, 89-20 150 Street, Jamaica, Long Island, N. Y.)

LOUISE SCHLICHTING is a student at the Presbyterian School of Nursing.

LOIS TUTTLE is secretary to the Brazilian Military Aeronautical Commission.

The Olneys (DOROTHY McGRAYNE and Julian) opened New York's dramatic season with a Frank Craven comedy, *Village Green*, at the Henry Miller Theater. At the same time Julian, Jr., made his Broadway mark as a member of the cast.

Married: HOPE SATTERTHWAITE to John Jex.

1923 Born to Mr. and Mrs. William Kasius (DOROTHY SCHOLZE) a second daughter, Juliana Maria, on October 5. The Kasius' now live in their new home at 507 Foch Boulevard, Mineola, Long Island, N. Y.

1924 (Class Editor—MARY BRADLEY, 88 Morningside Drive, New York City.)

CHARLOTTE B. FARQUHAR is now at the Fort Hamilton High School.

1925 (Class Editor—HELEN YARD, 140 East 63 Street, New York City.)

1925 A class tea will be held at the home of RUTH GORDON REISNER, 865 West End Avenue, New York City, on Saturday afternoon, November 15, at four o'clock. It is hoped that as many members of the class as possible will come.

ELEANOR KAPP DARBY is a research assistant with the Department of Dermatology at the College of Physicians and Surgeons.

EMMA M. DIETZ is an assistant professor of chemistry at Connecticut College for Women.

IRENE THOMAS O'NEILL is executive secretary of the Society for Ethical Culture.

ESTELLE HELLE BOGLE is on the editorial staff of Popular Publications, publishers of *Adventure*, *Black Mask* and *Dime Detective* magazines.

1926 (Class Editor—MARY MACNEIL, 704 Grove Avenue, Grantwood, N. J.)

FLORENCE JENKEL FULLER has gone with her two children to Paramaraibo, Dutch Guiana, where Mr. Fuller is an executive with the Pan American Airways.

Married: LILLIAN STAHL to Christie E. Newman, on July 3, 1941.

1927 CHRISTINE SEALY is director of the school department of the magazine *Cue*.

SYLVIA NARINS LEVY obtained her Ph.D. in French from New York University. She has two sons, aged six and three.

JULIA CAUFFMAN is a senior social worker with the New York State Department of Welfare.

CLELIA CORTE is secretary to the assistant treasurer of the Fellows Medical Importing Company.

Married: MILDRED LYMAN OLLENDORFF to Edwin Harrison Hall, on May 24, 1941.

GERTRUDE STERN writes from Oxford that she is working with the Chatham House Wartime Organization and is "still alive and quite flourishing."

Mr. and Mrs. Burton Moore (MARY EDITH HARRIS) have a daughter, Nancy Edith, who was born on September 16.

MARION EMELIN HOWELL is now living in Tilton, N. H., where her husband is a professor of English at Tilton Junior College.

1928 (Class Editor—MRS. JOHN B. GRIFFIN, 601 W. 113 Street, New York City.)

HARRIETT STEELE WARDEN is studying law at Fordham University.

Married: LILLIAN MILLNER to Joshua Lerin.

1929 (Class Editor—JEAN MACALISTER, 601 West 113 Street, New York City.)

DR. ELOISE B. HOUGH has been appointed assistant physician at Vassar College.

RUTH VON ROESCHLAUB has been working in the legal files department of the Federal Reserve Bank in New York.

SYLVIA SEIFERT AYMONTIER is a teacher of French at Rosemary Hall.

MAY L. MURRAY received her Master's degree in the teaching of French from New York University.

ENEZ MONZILLO KRAMPF (Mrs. Melvin C. Krampf) has been appointed instructor of French at the Freehold, N. J., High School.

VIRGINIA BROWN KREUZER is now teaching in the Murray Hill High School of Building and Metal Trades. Georgiana Volze Bishop, after a leave of absence from Washington Irving, has also been transferred to Murray Hill.



She is Susan Elizabeth Wilson '57, daughter of Elsa Robinson Wilson '29.

BARNARD COLLEGE ALUMNAE MONTHLY

BEATRICE WADHAMS is a secretary with Furness Withy and Co.

Mr. and Mrs. Pryor G. Nicholson (HAZEL RUSSELL) have recently adopted two children—Nancy Terry, aged three and a half, and Fay Goode, six and a half months.

Married: CAROLINE E. RELYEA to Joseph A. Brown, on July 5, 1940. The Browns plan to move to Albany soon.

Born: To Mr. and Mrs. Milton L. Schneider (MARGARET BAYER) a daughter, Susan Margaret, on August 11, 1941. Their son, Francis Lewis, is now two years old.

To Mr. and Mrs. Donald M. Stewart (ELIZABETH LAING) a son, Robert Laing, on October 5, 1941.

To Mr. and Mrs. Bernard H. Goldstein (EDITH SPIWACK) a daughter, Rita Joan, on August 3, 1941. Edith has been an assistant Corporation Counsel for the City of New York since 1934.

To Mr. and Mrs. William T. Gossett (ELIZABETH HUGHES) a daughter, on October 16. This is their third child and second daughter.

1930 (Class Editors—JEAN CRAWFORD, 115 East 47 Street, New York City, and MRS. HOWARD ORTGIES, 2622 Grand Avenue, New York City.)

Born to Mr. and Mrs. John R. Camp (RUTH MALLERY), a son, Christopher Carrington, on August 19, 1941.

Mr. and Mrs. Max Olesker (EDNA LANDSMAN) have a son, David Jon, born September 5, 1941.

CAMILLE LOHMAN married Francis Captiva in September, 1940. They are living in Provincetown, Massachusetts.

Mr. and Mrs. Howard Ortgies (JEAN MATHEWSON), announce the birth of a son, Howard, Jr., June 27, 1941.

HELEN MAY SMITH is now Mrs. Helmle.

EDITH BIRNBAUM OBLATT is a part-time laboratory assistant with Mrs. Forbes of the Barnard zoology department.

1931 (Class Editor—MRS. KARL C. SCHMOCKER, 140 Ralph Avenue, White Plains, N. Y.)

BETTY CHAMBERS was married to Arthur Dodd Fuller, June 26, 1941.

ELEANOR HOLLERAN is a junior custodial officer at the Federal Reformatory, Alderson, West Virginia.

ALICE GARDENER is Mrs. Charles Harris.

LOUIS MARSHALL married Clarence A. Manning, June 21, 1941.

BETTINA THRALL has been a librarian in the reference department of the Bridgeport Public Library since 1937.

ELIZABETH LEMKAU was married to Bayard Rennyson Corson, August, 1941.

1932 (Class Editor—HELEN APPELL, 338 First Avenue, Mount Vernon, N. Y.)

DOROTHY ROE has been transferred from the High School of Commerce to Haaren High School.

BARBARA GIFFORD was married on June 28, 1941, to Edward Choate Brown. Mr. Brown is a graduate of Harvard University and received his M. A. degree from the University of Maine. He is professor of mathematics at Worcester Polytechnic Institute.

LEONA HIRZEL is teaching mathematics at St. Agnes School in Albany, New York.

Mr. and Mrs. Walter J. Fitzgerald (MARGARET YOUNG) announce the birth of a daughter, Lynne Anderson, August 11, 1941. The Fitzgeralds are now living at 201 Grand Avenue, Leonia, New Jersey.

Dr. and Mrs. Donald B. Read (DOROTHY KRAMM) are the proud parents of a daughter, Patricia, born June 25, 1941.

Mrs. Clifton F. Weidlich (KATHERINE SLABEY) is running for the post of Register of New York county on the Republican and Fusion tickets. Mrs. Weidlich is probably the youngest person who has ever run for such high office in New York City. She is the mother of a son, two years of age.

LUCILE RETAN GOODWIN is an assistant director with the Girl Scouts of Lewistown, Pennsylvania.

1933 (Class Editor—RUTH KORWAN, 25-64 31 Street, Long Island City, N. Y.)

RUTH CONKLIN is vocational counsellor with the Girls' Service League.

EVELYN HIRSCH became Mrs. Nemroe on May 2, 1940. Until February, 1941, she was a buyer at R. H. Macy and Company, but at present she is a housewife at 147 West 79 Street, New York City.

JEANNE OSSENT is teaching French and Spanish at the Kimberly School in Montclair, New Jersey.

Mr. and Mrs. Allen Morgan (FRANCES SWAINSON) announce the arrival of Donald Allen, September 16, 1941.

ELIZABETH BARBER is a secretary, doing some editorial work, with D. Van Nostrand Company, Inc., book publishers.

ELIZABETH ARMSTRONG had an article, *Mylonization of hybrid rocks near Philadelphia, Pennsylvania*, in the May, 1941, Bulletin of the Geological Society of America.

Mr. and Mrs. Harry Posner (ROSALIND DEUTCHMAN) announce the birth of their second son, Robert Allan, June 11, 1941. Stuart Paul was born in 1938.

SUSAN BAKER is a secretary with the Social Work Vocational Bureau, under Louise Odencrantz '07.

MARTHA LOEWENSTEIN is secretary to the executive director of the Jewish Welfare Board.

PAULINE DUETH married Dudley Morgan Maxim on June 30, 1941. Mr. Maxim was graduated from Columbia University and is now a member of the faculty of Trinity School.

GRACE HOWER is doing geologic interpretation with the Seismograph Service Corporation, Tulsa, Oklahoma.

1933 Born to Mr. and Mrs. Keith Matheson (LUCILE SCUDDER) a son, David Keith, on October 2.

1934 (Class Editor—MRS. RUSSELL MACROBERT, 37 Maplewood Avenue, Larchmont, N. Y.)

JANE MARTIN is a staff lecturer at the Metropolitan Museum of Art.

MERLA ROSENFELD is now Mrs. Leo Crisp.

Mr. and Mrs. Charles McConnell (ANNE HUTCHINSON) have a second daughter, Judith, born June 10, 1941. Sally Anne is now three years old.

DORIS BRIAN married Milton Hepner, June 19, 1941.

RUTH SHERBURNE is now a junior case worker with the Family Service Agency of San Francisco and is living at 1357 Clay Street, San Francisco, California.

CATHERINE POMMERER was married to Dr. George King Looser on July 12, 1941.

The DROZDOFFS—VLADIMIR, PAUL and NATHALIE '34, will give a joint piano recital at Town Hall on the evening of November eleventh. Their program is a delightful one. Remember the date, and try to be there.

"New Bodies for Old" at the
DOROTHY NYE

Studio of Individual Exercise

Figures re-proportioned

Special Series of Exercises for:
Posture Correction . . . Reducing . . . Relaxation
. . . Sleeplessness . . . Post Pregnancy Cases . . .
Constipation . . . Foot Treatments
Classes and individual lessons at moderate rates

50 West 58th St, New York ELdorado 5-6291

Saint Margaret's School

College Preparatory and General Courses

Established 1865

Incorporated 1875

ALBERTA C. EDELL, A.M., Principal
Waterbury, Conn.

..LOW HEYWOOD..
On the Sound — At Shippan Point

Preparatory to the Leading Colleges for Women. Also
General Course. Art and Music. Separate Junior Course.
Outdoor Sports.

Box B

Stamford, Connecticut



THE difference between the "almost great" and the champion is the striking difference wise buyers of printing have discovered between the efforts of others and the superb printcraft always available at this house.

THE LITTLE PRINT

91 HUGUENOT STREET

New Rochelle 5111-5112

EUNICE MOODY is teacher of the eighth grade and assistant housemother at the Foxcroft School.

BERNICE GUGGENHEIM WEISS and her children are living at Deal, New Jersey, while her husband, a major in the Medical Corps, is serving as chief of the medical staff at Fort Monmouth.

HAZEL GULBRANSEN is secretary to one of the vice-presidents at McGraw Hill, publishers.

LENORE OPPENHEIM is engaged to Dr. Solomon G. Z. Hershey.

ELINOR REMER BARNES is now secretary to the provost at Washington Square College of New York University.

FLORENCE LEOPOLD is engaged to Roswell E. Green.

Mr. and Mrs. Robert Werner (EUNICE RABEN) have a daughter, Nancy, born September 24, 1941. Their address is Buckingham Apartments, Scarsdale, N. Y.

CECILIA STEINLEIN is a social worker with the New York Infirmary for Women and Children.

Mrs. Fred Simanowith (RITA BRERETON) has two sons, Fred aged four, and Richard aged one year.

Mrs. Walter Taylor (LYDIA PAZ) is spending the winter in Washington, D. C., writing up notes of the anthropological expedition to Mexico on which she and her husband went last year.

1935 (Class Editor—Mrs. DOUGLAS HUBERT, 107 Tibbetts Road, Yonkers, N. Y., and RUTH REIDY, 415 West 120 Street, New York City.)

Mrs. H. Gordon Skilling (SALLY BRIGHT) is now residing at 336 Norris Court, Madison, Wisconsin, where her husband is assistant professor of Political Science at the University of Wisconsin.

CAROLINE COLLVER acted in *Rain*, produced by the Greenbush Summer Theater, Blauvelt, New York, last summer.

Mr. and Mrs. Frederick C. Vogel (MARJORIE STUMP) announce the arrival of a son, Frederick Welles, July 24, 1941.

LOUISE DREYER is a social worker, supervising children, for the Edwin Gould New York Fund.

GERTRUDE MCKINNON was married to Mr. W. Lyman Heitmiller, September 2, 1941.

ELEANOR SCHMIDT has been transferred from Bayside to the Queens Vocational School.

HELEN HERSHFIELD is now Mrs. S. Avnet.

CELESTE BRUGMAN was married to Frederick J. Veit, Jr., on April 19, 1941.

ARMINE DIKIJIAN was married in August to Vahan Bozian. Mr. Bozian is an associate engineering inspector with the U. S. Navy Department. Mrs. Bozian is continuing as music cataloguer in the Brooklyn Public Library. They are living at 6735 Ridge Boulevard, Brooklyn, New York.

ISABELLE KELLY is now Mrs. Anton E. Raubitchek.

DOROTHY HALLER is doing copywriting with Ruthrauff and Ryan, advertising.

MARGARET MIXTER became the bride of Mason H. Partridge, Jr., on June 20, 1941. Mr. Partridge was graduated from Columbia University and from Columbia Law School and is now practicing law in New York City.

DOROTHEA ZACHARIAS married Frank Hanley, October, 1941.

GERALDINE TROTTA is with *Mademoiselle* magazine.

BARNARD COLLEGE ALUMNAE MONTHLY

MARGERY F. SMITH was married to Douglas G. Hubert on June 28, 1941. CAROLYN SMITH and MARY KATE MAC-NAUGHTON '35 were attendants. Mr. Hubert is a graduate of the Cornell School of Engineering and is with the Combustion Engineering Company.

1936 (Class Editor—Mrs. HARVEY GODFREY, 55 Tieman Place, New York City.)

MARTHA BUNTING became the bride of Benjamin G. Southwick, Jr., last summer. Mr. Southwick was graduated from Dartmouth College and has done graduate work in chemistry at Columbia University. They are living in Rahway, New Jersey.

CAROLYN FROST BAKER is a lecturer in chemistry at Barnard College.

ALICE ACKERMAN married Ira M. Markwood on September 14, 1941. Mr. Markwood is a chemical engineer with the Bureau of Aeronautics of the United States Navy Department.

ELEANOR ORTMAN WIENER is a part-time realty consultant with Realty Counsel Associates.

MARJORIE RUNNE is engaged to Charles Cameron Allen.

HELEN NICHOLL is a research assistant with the rank of instructor in the Department of International Relations at Yale University.

RUTH MARIE OLSEN is engaged to Donald Thomas Duff. Mr. Duff was graduated from the School of Education, New York University.

BETTINA MAGNANTI is a part-time office assistant to Miss Budds, in the secretary's office at Columbia University. She is also taking a secretarial course.

ANNE M. JOHNSTON has received the degree in library science from the University of Pittsburgh and will return to the New Haven Public Library where she was an assistant from 1938 to 1940.

MARGARET DAVIDSON married Dr. Roy Barnett.

MARY HENDERSON is a junior social case worker with the Westchester County Department of Family and Child Welfare.

Mr. and Mrs. Norman Eber (EDITH ROSENBERG) announce the birth of a son, February, 1941.

JOSEPHINE STURDIVANT has won a scholarship at the School of Library Science of the Drexel Institute of Technology, Philadelphia, Pennsylvania.

MARION RAOUL is in the editorial department of *News Week*.

LOUISE BALLHAUSSEN is a teacher of science and mathematics at the Central Valley High School, New York.

ROSE BUCCIARELLI is doing social work with the Division of Child Welfare at Norwich, Connecticut.

1937 (Class Editor—Mrs. JOHN KARLING, 476 Riverside Drive, New York City.)

We note with interest that:

OLGA SPICA is doing statistical computing in the cost of living department of the National Industrial Conference Board.

RUTH TISCHLER, down in Washington, is a junior statistician with the Defense Aid Reports.

ETHEL LEWIS is a secretary with the American Paper and Pulp Company, a trade association in New York City.

MARY SHIELDS is a secretary with the Federal Home Loan Bank in New York City.

NATALIE FLATOW is an assistant director of a radio group on station WEVD.

EDITH RUNNE is engaged to Charles Peterson.

On June 28, AUDREY MAYNARD was married to John Winthrop Auchinloss.

RUTH CRUCET became Mrs. Walter Strodt on June 29.

Mr. and Mrs. Franklin Noyes Barrett (CATHERINE NIECE) announce the birth of their son, Franklyn Arthur Barrett at the Norwalk General Hospital on Tuesday, August 18. Mr. and Mrs. Barrett are living at 56 Stuart Avenue, Norwalk, Connecticut.

News of Mrs. Hans Rothman (FRANCIS BRANSTEN) comes via San Francisco where she and her husband moved in September. They have two children, Susan Ann, born December 3, 1938, and William Edward, born February 22, 1940. Their address on the coast is 1755 Jackson Street, San Francisco, Calif.

PEGGY VOLLMER POLHEMUS reports a new daughter, Linda, born April 29.

HELEN MAY is an assistant in the psychology department at Bryn Mawr.

ROSEMARIE HOFFMAN is an assistant in the photo and art department of *News Week*.

NANCY McLAREN is a librarian in the reference department of the Newark Public Library.

HILDEGARDE BECHER is a student teacher in the music department of the Brearley School.

URSULA REINHARDT is an office assistant with Dr. Rugg at Teachers College.

HENRIETTA RECHLIN is studying educational and business courses at Valparaiso University in Valparaiso, Indiana.

On July 19, MARY ELIZABETH GLYNN was married to Mr. James J. McHale. Mr. McHale is in the army.

ELEANOR MARTIN became Mrs. Garry W. Stone on June 28.

RUTH ROME is now Mrs. Ira Steiner. She is working at a child guidance clinic in the Bronx.

Mr. and Mrs. Richard L. Lloyd announce the birth of a daughter, Susan Tucker Lloyd, on October 2. Mrs. Lloyd is the former HELEN FARQUHAR.

1938 (Class Editor—Mrs. ARREN BUCHANAN, 115 Kingsbury Road, Garden City, Long Island, N. Y.)

RUTH FRANKFURTER is teaching at the Lisa Day Nursery in New York City.

RUTH ROBINSON is an assistant in the personnel department of the Bell Telephone Company in New York City.

EDITH SCHLESSINGER is a secretary with the International Ladies' Garment Workers' Union in New York City.

In Elizabeth, N. J., HARRIET HARLIN is a substitute teacher of Latin and French in the Hamilton Junior High School.

BARBARA GRUHLAW had an exhibition of display figures *Barbara Lovejoy* at Bergdorf Goodman's in New York City.

From Honolulu, Hawaii, comes news that ANNE MOTT-SMITH is an assistant arranging exhibits at the Honolulu Academy of Arts.

MARIANNE BERNSTEIN is chief statistician of the research department in the Worcester State Hospital.

MARY JANE SCHILLER is a permanent substitute of home economics in the Yonkers, N. Y., public schools.

ELIZABETH PARK DETMOLD is assistant to the chairman of the advisory board for underclassmen in the Cornell College of Arts and Sciences in Ithaca, N. Y.

BARNARD COLLEGE ALUMNAE MONTHLY

MARGARET JASSEY HEITZMAN is a secretary in the stenographic department of Root, Clark, Buckner and Valentine, lawyers.

JACQUELINE GOODIER is secretary to Dr. Collin E. Fink of the chemical engineer department of Columbia University.

JEAN LIBMAN BLOCK is writing radio publicity for Ward Wheelock advertising agency.

DARTHEA SPEYER took courses at Columbia University this summer in fine arts and did volunteer work at the Metropolitan Museum.

JANE MARTINSON is married to Russell Varian who is co-inventor of a new radio beam for airplanes.

Mr. and Mrs. E. Y. Willis, Jr., (LOUISE JOHNS) have a son, E. Y. Willis III, born in May, 1941.

In July, ELEANOR HEIDE became the bride of John Howard Thompson, Jr.

ELAINE GLASTON is now Mrs. Phillip S. Miller.

HONORA PATRICIA DALTON was married to Mr. Joseph Edward Flanagan on September 27. After November 1 the couple will live in Silver Springs, Md.

Dr. and Mrs. Arren Calvin Buchanan (RUTH ELAINE INSCHO) have a son, Robert James Rhodes Buchanan, born on September 21 in the Nassau Hospital, Mineola, L. I.

ISABEL CRYSTAL was married to Joseph Graton Merriam of New Haven, Conn., on September 27. Mr. Merriam was graduated from Trinity College where he received both his B.A. and M.A. degrees. The Merriams will live in New Haven where Mr. Merriam is connected with the Fuller-Merriam Co.

AUDREY SNYDER is a secretary-receptionist with Dr. Samuel Orton, neurologist and psychiatrist.

From Hartford comes news that ANNE ELLIOT KREMER is a secretary-receptionist with the local chapter of the American Red Cross.

BETTY PRATT is now assistant time buyer in the radio department of Erwin Wassey, an advertising agency in New York City.

EVELYN LICHTENBERG is studying towards her Ph.D. on a university fellowship at Columbia.

HELEN REVELLESE is in charge of the typing department at the New Jersey College of Commerce, Atlantic City, N. J.

PATRICIA EMERY is a secretary-receptionist to Dr. Charles E. Fleck.

DOROTHY BENEDICT is secretary to the chief geologist at the Socony Vacuum Co.

HELEN HIRSCH is engaged to Mr. Howard G. Acker.

ADI-KENT THOMAS is engaged to Mr. Gilbert Jeffery. Mr. Jeffery graduated from Cornell and is with the United Engineers and Constructors, Inc.

JEANNE OLIVER KELLY is engaged to Mr. Frederic M. Cook, Jr., Mr. Cook graduated from Duke University and is with the American Can Co. in Pittsburgh.

CLARE SCHARFF was married to Dr. C. H. Weinberg in March.

On August 7, ANN HAYDOCK was married to Mr. James T. Howes. Mr. Howes is in the army.

Our late classmate ALIDA SCHUYLER LIVINGSTON was commemorated during the month of June by the Columbia County Historical Society at the House of History at Kinderhook, N. Y., by an exhibit of ancestral furniture from Oak Hill, the home of the Livingston family.

1939 JANET FRAZER is secretary to the principal of the Flower Hospital school of nursing.

ANITA ESTE, who received her A.M. from Teacher's College this year, is to teach physical education at Wheaton College.

MARCELLE CHRISTY is teaching science at the Thomas School in Rowayton, Conn.

BETTY SARGENT II is a technician in the division of bacteriology of the laboratory of St. Lukes Hospital.

From Washington comes news that HELEN VIERLING is a junior stenographer in the United States War Department.

ESTHER LARASH has returned to New Haven as a secretary-stenographer in the credit department of the First National Bank and Trust Company.

ESTHER ANDERSON is a secretary in the Admissions Office at Columbia University.

Last June, MARGUERITE VERKRUZEN received her certificate in hygiene and physical education from Wellesley College.

THERESA CRACHI has received a permanent appointment as grade one librarian in the Queensboro Public Library.

GENEVIEVE SHEFFIELD is a teacher of general science in the Middlesex Girls' Vocational School in Woodbridge, L. I.

From Fairbanks, Minn., ELIZABETH MULLER writes that she is a teacher of mathematics at St. Mary's School.

RUTH BORGENICHT is secretary to a patent lawyer in New York City.

MARIE MEIXEL is a secretary with the Andrea Radio Corporation.

Dan Cupid working:

ANTOINETTE VAUGHN is engaged to Mr. Gilbert C. Wagner.

GRACE BETTY SEIDL is engaged to Mr. Kennedy Buell. Mr. Buell is an alumnus of Williams College and is with the Chase National Bank.

ELINOR STIEFEL is engaged to Mr. William Meyer.

ISABEL PRINGLE will become the bride of Dr. Murray G. Urie. Dr. Urie graduated from the College of Physicians and Surgeons of Columbia University.

Third Finger Left Hand Department:

GERTRUDE EISENBUD is now Mrs. Alfred R. Oxenfeldt.

Mrs. Walter A. Chudnowsky is the former FLORA GINSBURG.

MILDRED RUBINSTEIN was married in May to Dr. Albert Shapiro who is to be a resident surgeon at Mt. Sinai Hospital. Mrs. Shapiro is assistant secretary to the director of the hospital.

DOROTHEA OLDOERP was married in June to Mr. Edward O'Neil.

ROSE DE BITETTO was married to Mr. D. Dudeck in August.

On June 21, MARY McCLUNG was married to Mr. Peter S. Dykema, staff sergeant in the 101 Cavalry at Fort Devens, Mass. The wedding took place in Springfield, Mo.

MARY FLEMING McVOY was married to Fortunato Jerace in July.

JOAN WEBER has become Mrs. Frederick Lowenfels.

BARBARA SHLOSS is now Mrs. Chester Ross.

On June 29, LESLIE MARSH was married to Mr. Leslie Cole Bigelow at Lennox, Mass. Mr. Bigelow was graduated from Harvard in 1936 and has been working there for his doctorate.

DOROTHY ZIRN was married to Edward T. Blauth on

August 26. Mr. Blauth is in the army and Dorothy is living at home for the present.

On the 27 of June, MARTHA KREHBIEL was married to Mr. Homer Lane. Mrs. Lane is first assistant in the testing department of R. H. Macy's.

Mr. and Mrs. Alfred O. Mueser (ELAINE HILDENBRAND) announce the birth of their daughter Ann Marie on September 1.

JANET DAVIS is an office assistant with the Division of Labor Standards of the U. S. Department of Labor in Washington.

KATHRYN LIMBERG is secretary to Professor Spence at Teacher's College.

KATHLEEN NICOLAYSEN is teacher of Spanish at Briarcliff Junior College.

RUTH SHAW is a Spanish translator, correspondent and secretary with the Federated Trading Corporation.

CLAIRECE BLACK is a part-time instructor in general tours and classes at the Metropolitan Museum of Art.

JOSEPHINE CASTAGNA is a secretary with Columbia Concerts, an agency for artists.

PATRICIA SPOLLEN is a director of local talent movies with Roger Bennett Productions.

JANE SEYMOUR is director of girls work with the Stryper's Lane Community Center in New York City. She is also studying at Teacher's College.

LOUISE COMER is assistant in the mathematics department at Barnard College.

JANET YOUNKER reached the quarter finals in the women's national golf championship at Brookline, Mass.

FRANCES FREEDMAN was married to James Morrisson of the Columbia Law School, on May 28.

1940 (Class Editor—Mrs. CURTIS GREEN, Alumnae Office, 476 Riverside Drive, New York City.)

LOUISE BARR is teaching kindergarten and first grade at the Elmont School in Elmont, Long Island.

DOROTHEA JOHNSTON is a teacher of Spanish and stenography at St. Mary's Hall in Burlington, New Jersey.

ANNE GRAUER is secretary to the associate editor of *Glamour* magazine.

ANN HEMENWAY is a secretary with the McCall Publishing Company.

REGINA CROSEY is secretary to Dr. Earl Hoyt at the Columbia School of Dental and Oral Surgery.

MURIEL PADVE is taking a secretarial course at the Executive School of Business in Brooklyn.

OLIVE HOLMES is a field consultant with the National Federation of Business and Professional Women's Clubs.

JOSEPHINE POLAN is a student personnel aide in the classification section of the personnel division of the Federal Security Agency, Washington, D. C.

JOAN THONET is a part-time saleswoman at Bloomingdale's.

ANN ESTELLE LANDAU's engagement to Louis Karsh was announced in July.

ELEANOR ECKHOFF has announced her engagement to Lieutenant Erich Biberstein of Solothurn, Switzerland.

Many more of the class of '40 have joined the married ranks since last spring.

JOAN KEELEY was married to John F. Corcoran on June 7 in Evanston, Illinois. They are now living in New York City.

ELSIE BOMHOFF and Edward Cosby, Jr., were married on September 1, and are living in Buffalo, N. Y.

George Swikart

OPTOMETRIST

Accurate eye examination without the use of drugs. Modern, comfortable glasses, perfectly fitted.

At your request, the "Barnard Fund" will receive 10% of fees in place of discount formerly given to individuals.

140 WEST 72ND STREET

for appointment phone ENdicott 2-1249

WHY NOT VISIT

TOPLEY

When you are ready to buy
a Coat or a Suit

You can have it

Made to Order

at

Prices that fit every budget

of

Material that is the finest.

105 WEST 40TH STREET (room 709) NEW YORK
Lackawanna 4-6342

Cloth and Fur Coats

A unique studio offers amazing values. Mostly one-of-a-kind. Outstanding models of important designers. Stunning guaranteed Fur Coats from \$42.50. Lavishly furred Cloth Coats, Suits from \$14.50. All sizes.

Deposits Accepted.

Open Until 7 P.M.

MRS. BARR, 10 East 53rd St.

STUDIO 7

NEW YORK CITY

BOYD AND MANNING

Agency

OFFICE PERSONNEL

MARION BOYD '09, JANE MANNING, Owners

489 Fifth Avenue, New York, N. Y.

MU 2-1810

HANDSOME WEARING APPAREL

AT BUDGET PRICES

Samples from the Better Manufacturers

FUR COATS—one-of-a-kind.....\$45, \$75, \$110
CLOTH COATS—luxuriously furred.....from \$29.95
TWEED COATS & SUITS—beautifully tailored...\$19.95
DRESSES of the better type.....\$7.95

All sizes Deposits accepted

DOROTHY FRANCES STUDIO

One flight up

Open till 7 P.M.

Near Madison

22 East 41 St.

Thursday till 9 P.M.

New York, N. Y.

BARNARD COLLEGE ALUMNAE MONTHLY

ELEANOR CHASTENEY became Mrs. James Broidrick on July 5. She is continuing to teach English and history at the Kent Place School in Summit, N. J.

JANE HOYT is now Mrs. J. Walter Lamb and is histology and general laboratory assistant in the Department of Anatomy at P. & S.

ANNETTE BERGOLD was married to C. Daniel Walls, Jr., in the Little Church Around the Corner on July 26. The Walls are now living in Drexel Hills, Pa.

MARION PRATT was married on September 20 to the Reverend Arthur Wells. They plan to reside in Fair Haven, Vermont.

MOLLY WYLAND and Albert M. Clogston were married on September 6. They have taken an apartment in Cambridge, Mass.

NATALIE PAGE FISKE was married to Clifford Alexander Crispell recently; and JOY LATTMAN has been Mrs. Victor Wouk since June. FLORA EHRSAM answers to the name of Mrs. John C. Dudley, and JEAN COTILLO is Mrs. Albert V. Russo.

The class of '40 has not yet given up studying: HELEN BEST entered Trenton State Teachers' College in September. LOUISE VAN BAALen JACOBSON is studying at the New York School of Social Work. MIRIAM MARGOLIES is taking a secretarial course at the Miller School; and MARGARETTA GREVATT is taking courses in sketching and painting at the Art Students' League.

VIRGINIA NICHOLS has a teaching position at the Dalton School. Rosalie Hoyt received her M.A. in physics from Bryn Mawr and is there on a graduate fellowship this year. Nansi Pugh is teacher of Social Studies at the College Preparatory School for Girls in Cincinnati, Ohio, of which RUTH JONES '21 is headmistress.

MARNA SERIS is an instructor of Spanish at the Florida State College for Women. DOROTHY KEITH is assistant teacher of English, Spanish, Geography and French at the Bolton School in Westport, Connecticut.

And all of 1940 seem to have new jobs: HELEN FABRICANT is assistant to the public health director of Lily Cups Corporation.

MARY LOUISE CRESPO is a junior technician in Chemistry and Biology with the New York State Department of Health laboratories.

FLORENCE KOTZIAN is an assistant in the X-ray department of New York Hospital.

SHIRLEY BOB had a summer position as laboratory assistant in all sciences at the Rhodes School.

JUNE CROLLY and DEBORAH ALLEN are junior social workers with the Westchester County Department of Family & Child Welfare.

FLORENCE DUBROFF is in the publicity department of J. Walter Thompson; and SHIRLEY ELLENBOGEN is a publicity assistant with the Jewish Theological Seminary.

ELEANOR BOWMAN is with the British Purchasing Commission doing technical work on gauges.

MARY LOU HARTER is a statistical clerk with the Guardian Life Insurance Company in New York City.

JANE AUERBACH is a secretary with Air Features Corporation; and ELIZABETH ROBERTSON TAVES is a secretary with the International Projector Corporation.

CHARLOTTE WIGAND is a secretary with the law firm of Mudge, Stern, Williams, and Tucker; OLGA STASIUK is secre-

tary to the associate editor of *Architectural Record* at the F. W. Dodge Corporation; and RUTH CARTER is part-time secretary to Mr. George Himme, stock broker, while continuing her study at Columbia.

ELIZABETH BOWLES is a library assistant at Seth Low Library, Columbia University; and MARJORIE GREENBERG is secretary and library assistant at the Montefiore Hospital in New York City.

RUTH JOY SEDGWICK is secretary to the assistant director of the Columbia Lecture Bureau of C. B. S.

LOUISE PREUSCH is an assistant to the actuary for Marsh and McLennón, insurance brokers.

MARGUERITE KING has a position with the Home Life Insurance Company.

GERTRUDE DELVY is a junior stenographer with the Westchester County Defense Council in White Plains.

1941 (Class Editor—DORIS WILLIAMS, Alumnae Office, 476 Riverside Drive, New York City.)

Many of the class of '41 have added Mrs. to their names already: ALLA SHAININ became Mrs. Saul Dubman before graduation, and ALICE PETERSON and John Shamsey were married last fall.

JANE SLOMAN was married to Ira Stanley on August 4. They plan to live in Norfolk, Virginia.

WINIFRED MEAGHER was married in Brooklyn on June 7 to Dr. F. Edmund Donoghue. They are now living in Wauwatosa, Wisconsin.

GEORGIA SHERWOOD became Mrs. Clement Dunbar on August 2 in Baltimore. The Dunbars are now living in Port Washington.

ANN HALSEY and Lieutenant Charles S. Roberts of the U. S. Marine Corps Reserve were married on September 12.

Three other June brides were: BEVERLY BAFF to Herbert Fabricant; GRETA EISENMENGER to Peter G. Neelsen; and RUTH BLUMNER to Harry Schwartz.

MARIAN RUTH WINTER was married on September 4 to Jack Jay Siegel. They will live in Forest Hills.

ELAINE BERNSTEIN and Dr. Robin M. Rankow, a graduate of the Columbia Dental School and a member of the staff of Mt. Sinai Hospital, were recently married. They will live in New York City.

VIRGINIA SMITH became Mrs. George Hoag on October 11, 1941.

LORNA DRUMMOND has been Mrs. Roscoe Kory since July; and RENEE DIRINGER now signs her name Renee Diringer Corliss.

Announcement has been made of the engagement of CONSTANCE COUGHLAN to William James Moore II of Pelham Manor.

MARJORIE LEAHY writes to say that she is engaged to Lieutenant James M. Larsen of the U. S. Army Air Corps.

1941 is pursuing its studies too! JANE RINCK is studying at the N. Y. School of Social Work; and ELAINE STEIBEL is also there, studying medical social work.

JEAN WILLIS entered the Columbia Law School this fall.

CAROLINE MCGINNISS is a staff nurse with the Henry Street Visiting Nurse Service and is studying toward her M. A. in Public Health at Teachers' College. MARIAN LINN is studying the teaching of history at Teachers' College, and ISABEL GAEBELEIN is working on her M. A. at Columbia.

PRITHA KUMARAPPA studied at the University of Michigan

BARNARD COLLEGE ALUMNAE MONTHLY

this summer and plans to take courses at the Merrill-Palmer School in Detroit.

MARY SCULLY and SHERRILL CANNOLD are studying English and Spanish stenography at the Latin-American School.

DOROTHY E. CLARK is an "interne" in history at the Alington Friends' School in Jenkintown, Pa.

ELIZABETH WINIFRED ANDERSON has a fellowship at Oberlin College, and JEAN MURRAY is an assistant in botany at Barnard College.

MARIE-LOUISE WALBRIDGE is an assistant instructor of Chemistry and Physiology at the New York Hospital School of Nursing.

JANE RINGO is a part-time teacher of English and Spanish at the Winder High School in Winder, Georgia.

KATHRYN CREAN is studying secretarial work at the Ballard School.

More of the class of '41 seen daily in Teachers' College; Marguerite Binder, Eleanor Harvill, Mary Molleson and Alice Peterson Shamsey.

MARION SCHNEIDER is studying the teaching of subnormal children and working on her M. A. at the Southard School in Topeka, Kansas.

LUCIA QUINTERO is studying painting at the Art Students' League.

ALICE MARCELLUS is taking a secretarial course at the Washington School for Secretaries in Newark.

LOUISE GIVENTER is a student at the School of Political Science at Columbia where she probably sees ELLEN HAMMER who has the Curtis University Graduate Scholarship and is studying public law.

A great number of '41 is in medical school; RUTH TAUBENHAUS at P. & S., LORNA DRUMMOND KORY and PATRICIA DRAPER at New York Hospital, and PHYLLIS MANN at Cornell. EDITH STRICK is studying medicine at the Hahnemann Medical College.

PHYLLIS WICKENDEN is a junior social case worker with the Westchester County Department of Public Welfare.

ALICE DRURY is a junior statistician in the Domestic Research Division of the Federal Reserve Bank.

MARIE MESROBIAN is assisting her father in his real estate business and is studying English and Spanish stenography at night.

ROBERTA HADLEY is a mathematical clerk with C. E. Hooper, Inc., who make up statistics on radio programs.

ATHENA CAPRARO is a secretary at Queens College.

MARTHA LOUISE BENNETT is an office assistant in the underwriting department of the Liberty Mutual Insurance Company.

MARILOU CRESCENZO is a part-time secretary in Atlantic City, is teaching an evening class in Italian, and is also taking a business course.

HARRIETT HALL is dividing her time between being a recreation assistant with the Chelsea School Project and assisting with the nursery school of the Forest Hills Community House.

VERA ARNDT is a club leader at the Henry Street Settlement.

CHARLOTTE CASSELL is an assistant in the advertising department of the Gotham Silk Hosiery Company.

F. ELIZABETH SMITH won third prize in a *Look* magazine photography contest in June, and is now employed by the Agfa Ansco Company in Binghamton as a film tester.

EMILY SCHOONOVER is a laboratory assistant under Dr. FRANCES KRASNOW '17 at the Guggenheim Dental Clinic.

VIRGINIA E. ROS is a chemical laboratory and library assistant with the Dorr Company in Westport, Connecticut.

LYDIA SEMICH is a laboratory assistant in Bacteriology and Chemistry for Armour Laboratories in Chicago.

HELEN RANNEY is a laboratory technician with Dr. Weich at Babies' Hospital.

CLAIRE LAWLER is a volunteer laboratory assistant to Dr. Lawrence Cotter; and JESSIE TALLMAN is a volunteer laboratory technician with the Mount Vernon Hospital.

MARGIT THONY is a librarian with the Engineering Societies Library.

JANE MOON is a saleswoman and buyer's assistant in coats and suits at John Wanamaker & Company.

ADELE GILLIES, ADELINE BOSTELMANN, and ELIZABETH HARRIS are all in the Bureau of Adjustments of R. H. Macy.

MARIAN BERNARD is a saleswoman with Artcraft Wall Paper Company in New York City.

VICTORIA HUGHES, MARY SIRMAN, JOAN ROTH and MARGARET LORINI GUNKEL are with the training squad at Abraham & Strauss, Brooklyn. Incidentally Marge became Mrs. Robert Gunkel last June 14.

ELEANOR GANS is an assistant clerk in the U. S. War Department in Washington, D. C.

CYNTHIA LAIDLAW and JUNE WILSON are both clerks with the Prudential Life Insurance Company.

KATHLEEN FLUHRER is head of the filing department at the MacMillan Co.

JEAN ACKERMANN is a copywriter with Grey Advertising Agency, Inc.; and IRENE LYONS is secretary-receptionist in the advertising department of the U. S. Rubber Company.

Also in the advertising business are JUDITH JOHNSON who is employed by Lennen & Mitchell; and BABETTE JACOBSON who is doing market research for Abbott, Kimball Co. Inc.

PHYLLIS SNYDER and HELEN TAFT are with the International Business Machines, Inc., on the Systems Service national Business Machines, Inc., on the Systems Service staff.

JANE STEWART is assistant to social director CHARLOTTE HAVERLY '36, at the Central Branch of the Y. W. C. A.

ELEANOR JOHNSON is a statistical assistant with the Tax Policy League in Philadelphia under MABEL WALKER '26.

MARJORIE NETTLETON is an office assistant with the Remington Arms Company in Bridgeport, Connecticut.

PATRICIA ILLINGWORTH is a statistical clerk with the Writing Paper Manufacturer's Association.

RUTH STEVENSON is an assistant in the Rent Agreement Division of the Bowery Savings Bank.

DOROTHY SETCHEL is a research assistant to Richardson Wood, managing editor of *Fortune* magazine.

PATRICIA LAMBDIN won honorable mention in a dress design contest sponsored by *Vogue* and is now doing editing in the Metropolitan Museum editorial department.

KATHLEEN CRANDELL is a part time secretary with Farm Vacations, Inc., and is also studying dancing at the American School of Ballet.

JANE DICK, JOAN AIKEN and MADELYN LOTZ MCKEAN are all employed by the British Purchasing Commission.

YVONNE JONES was one of five college girls to win an award given by *Vogue*. Her *Britain's Cameras Can Shoot Too* appears in the September issue.

VIRGINIA SMITH is a secretary with the Riegel Paper Company.



MARJORIE WOODWORTH
Chesterfield's Girl of the Month
in the Hal Roach hit
"All-American Co-ed"
a United Artists Release

Let's Celebrate
IT'S CHESTERFIELD

Pass around the Chesterfields and it's pleasure time for everybody . . . smoking pleasure that only the right combination of the world's best cigarette tobaccos can give you.

Chesterfields make good friends . . . they're milder, definitely better-tasting and cooler-smoking. Everybody who smokes them likes them.



They Satisfy