MORTARBOARD

Alma Flor Ada

Digitized by the Internet Archive
in 2014

https://archive.org/details/mortarboard9619barn

MORTARBOARD 1990

A Slice of the Big Apple

Colorful New York	2
Words of Welcome	34
Barnard President Ellen V. Futter	36
Barnard Vice President Barbara S. Schmitter	38
Barnard College Class of 1990	40
Residential Life and Commuters	114
Administration and Faculty	124
Student Activities	168
Athletics	206
Class of 1990 -- Columbia College & School of Engineering and Applied Science	220
The Lighter Side	238
Senior Directory	250

Mortarboard is a student-funded publication printed © 1990 Josten's Publishing Company, State College, PA. Palatino typesetting provided by MacIntosh SE. *Mortarboard* is run by students and advised by both the Barnard Student Government Association and the Office of College Activities. Special Thanks to Chris Koutsevitis, Lisa LoParco, Karen Petrie, Marilyn Crosby, Ed Thornton, SGA, Alanna Cooper, Vicky Curry, Aldus and the members of the *Mortarboard* staff.
This has been a MacIntosh & McIntosh Production executively created, designed and carried out by Julia C. Haffner, Editor-in-Chief and Anna P. Mohl, Managing Editor. "A Slice of the Apple" theme devised and executed by Julie Haffner. All copy PageMade by Anna Mohl exclusively for *Mortarboard 1990*.

No reproduction of any part of this book permitted without written consent of the aforementioned parties (unless, of course, you ask nicely and/or offer us jobs.)

A DAY IN THE LIFE OF A BARNARD STUDENT

8:00am Wake up to cement mixers drag racing down Claremont.

8:30am Dragged out of bed into shower by "friend" who convinced you to take a 9am class.

9:15am Jog to class with friend, cramming ARA muffin down throat, arguing over who got less sleep last night and why.
Run up eight flights of stairs in Altschul because someone is stuck in the elevator.

10:25am Awakened by friend because MicroAstroZoologicalOrganomics class is over.
Walk back down the stairs because same person is still stuck in the elevator.
Stop in McIntosh for weekly mail check.
Dump various colored fliers on ground — movie nights, lectures, forums, dinners, parties, meetings — tear open overdue Visa bill.

10:35am Do shots of coffee and head to a professor's office hours.

12:43pm Lunch at McIntosh with a friend whom you have planned for three weeks to meet for these twenty minutes.

1:00pm Random committee meeting.

2:00pm Waste rest of the day doing who-knows-what.

6:00pm Return to room. "You have no new messages." Loser.

6:30pm Dinner at John Jay.
Same garbage, different side of the street.

7:30pm Head over to the reserve room.
Walk around and talk to people you haven't seen since the last time you came.

10:00pm Take off for Augie's — the professor never tests you on the reserve reading anyway.

12:15pm Return home. "Your mailbox is full. Please delete..." Shut up.
Call back mom. Complain you are working too hard and the food is lousy.

1:00am Visit friend with VCR and watch *Bill and Ted's Excellent Adventure.*

3:00am Make plans with a friend to go to the gym at 9am — a date you will both break at 8:55.
Settle down after unwinding from the tense day to study.

3:01am Open book.

3:02am Fall asleep.

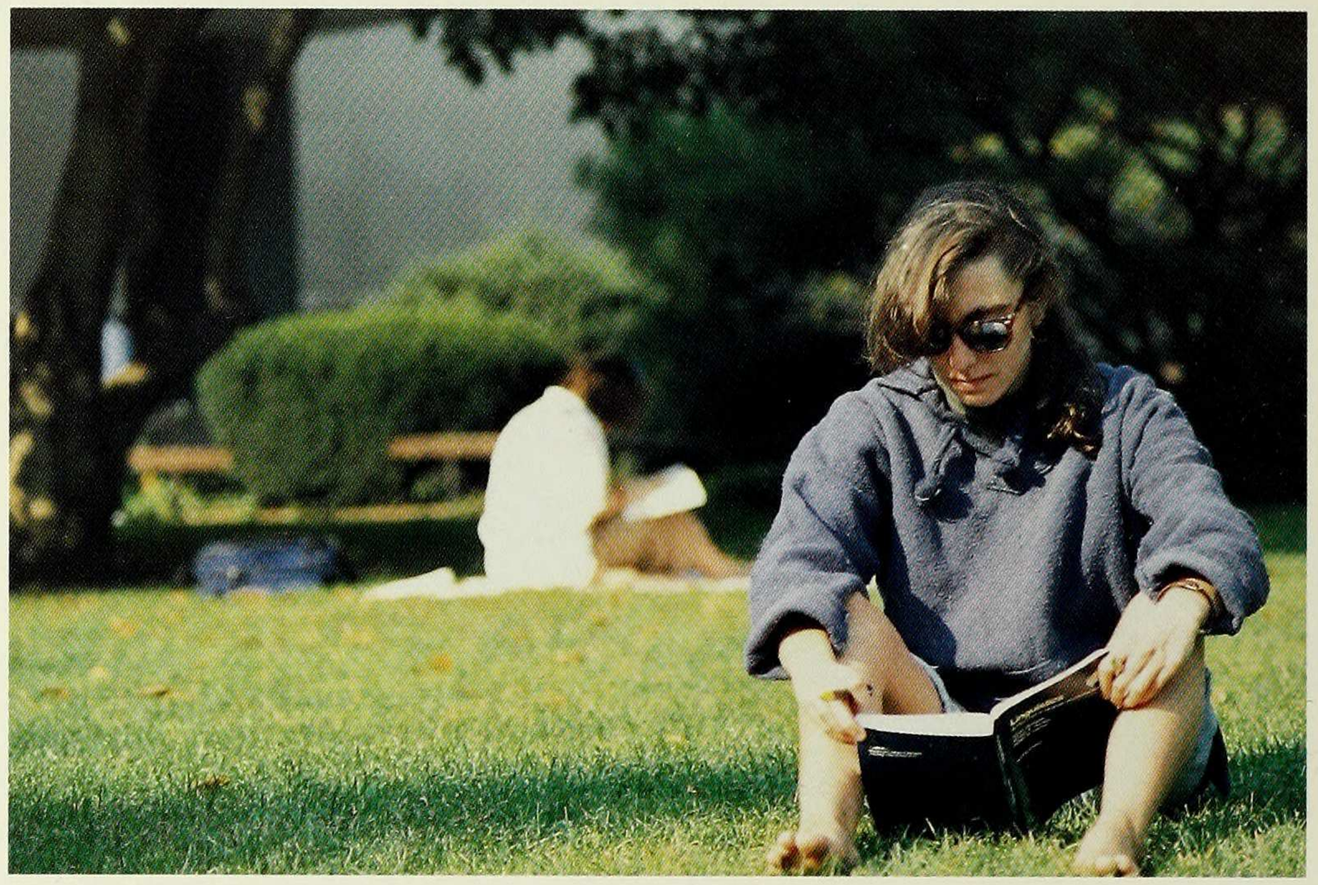

MARCH
FREEDOM

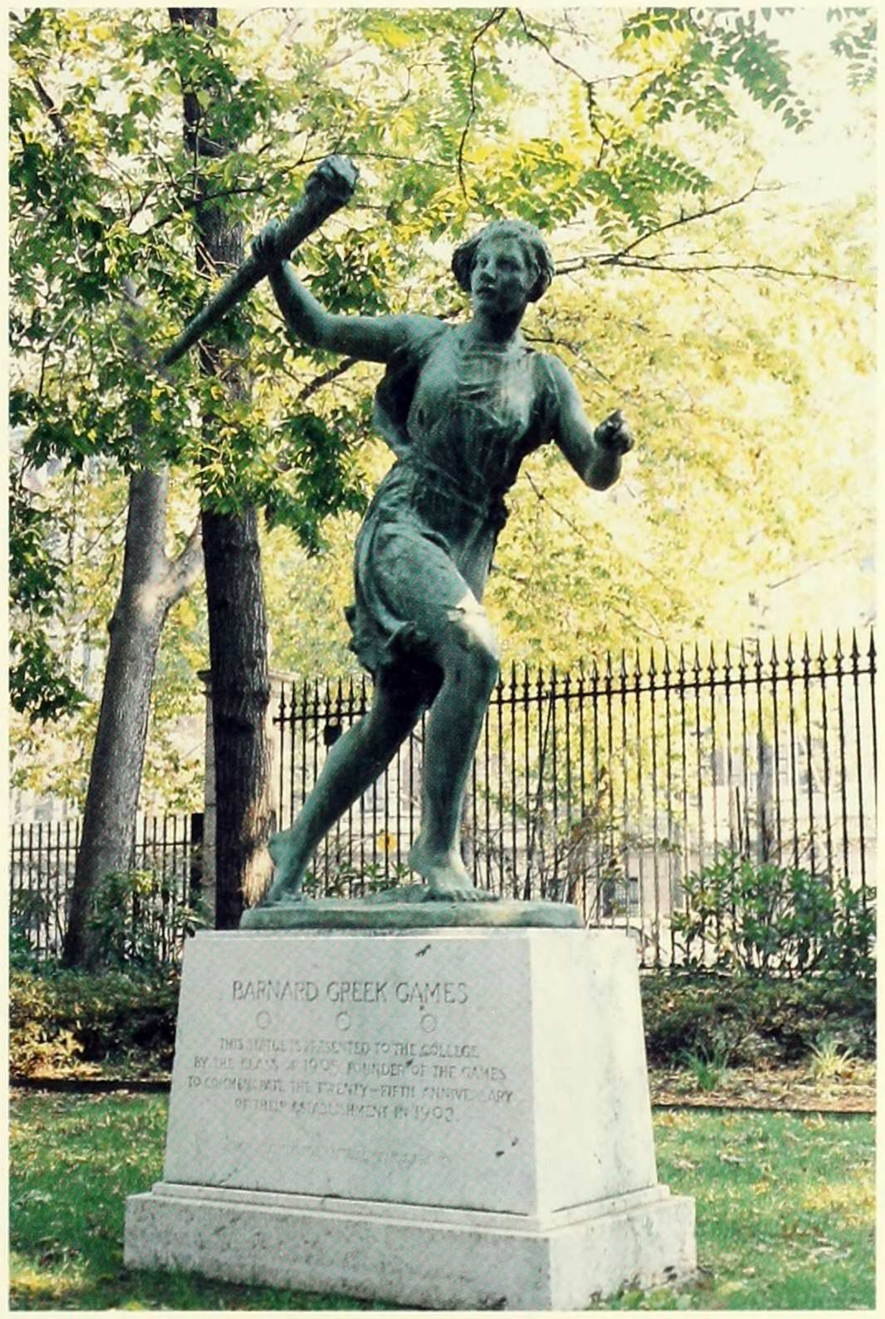
BARNARD GREEK GAMES

BARNARD

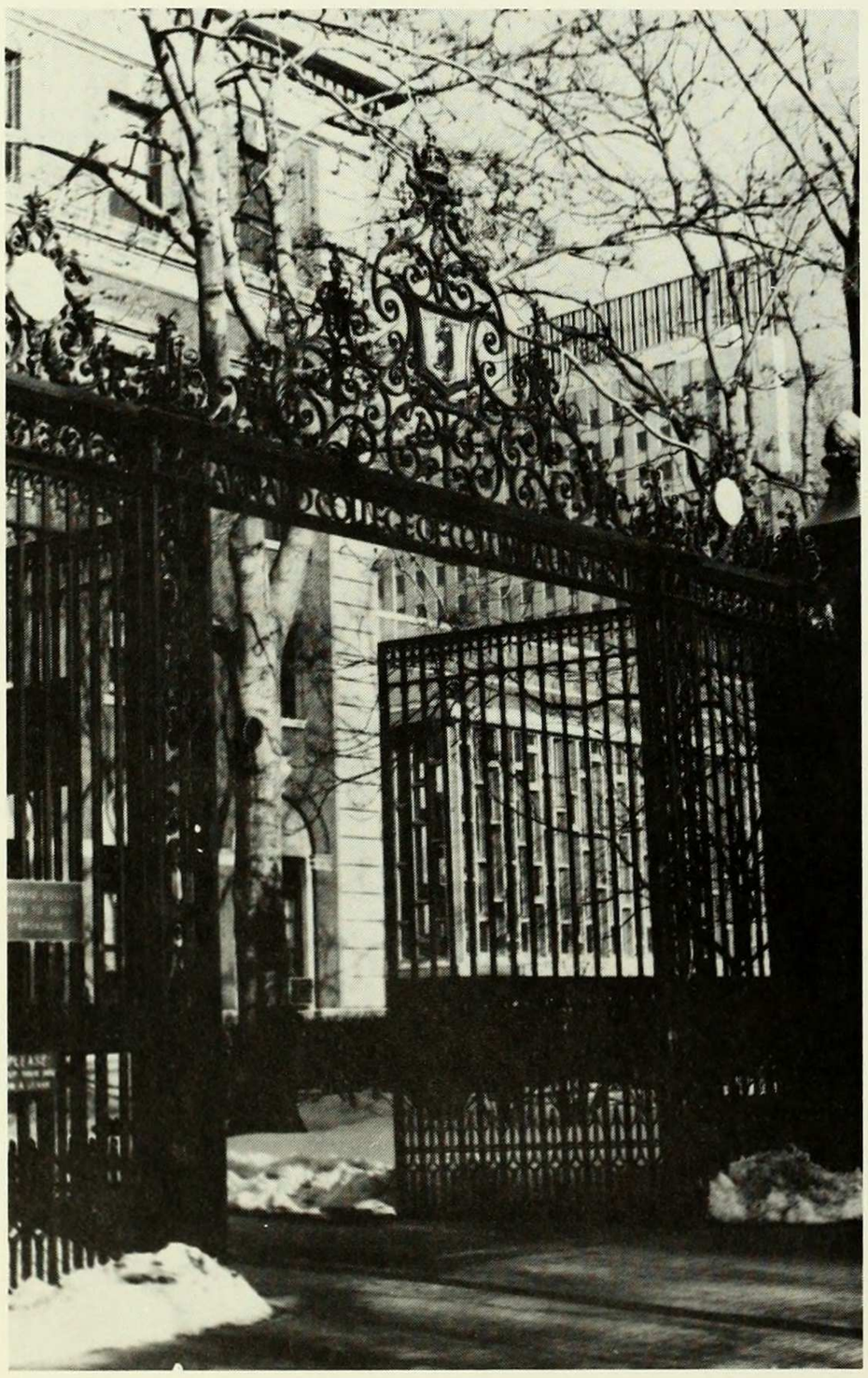

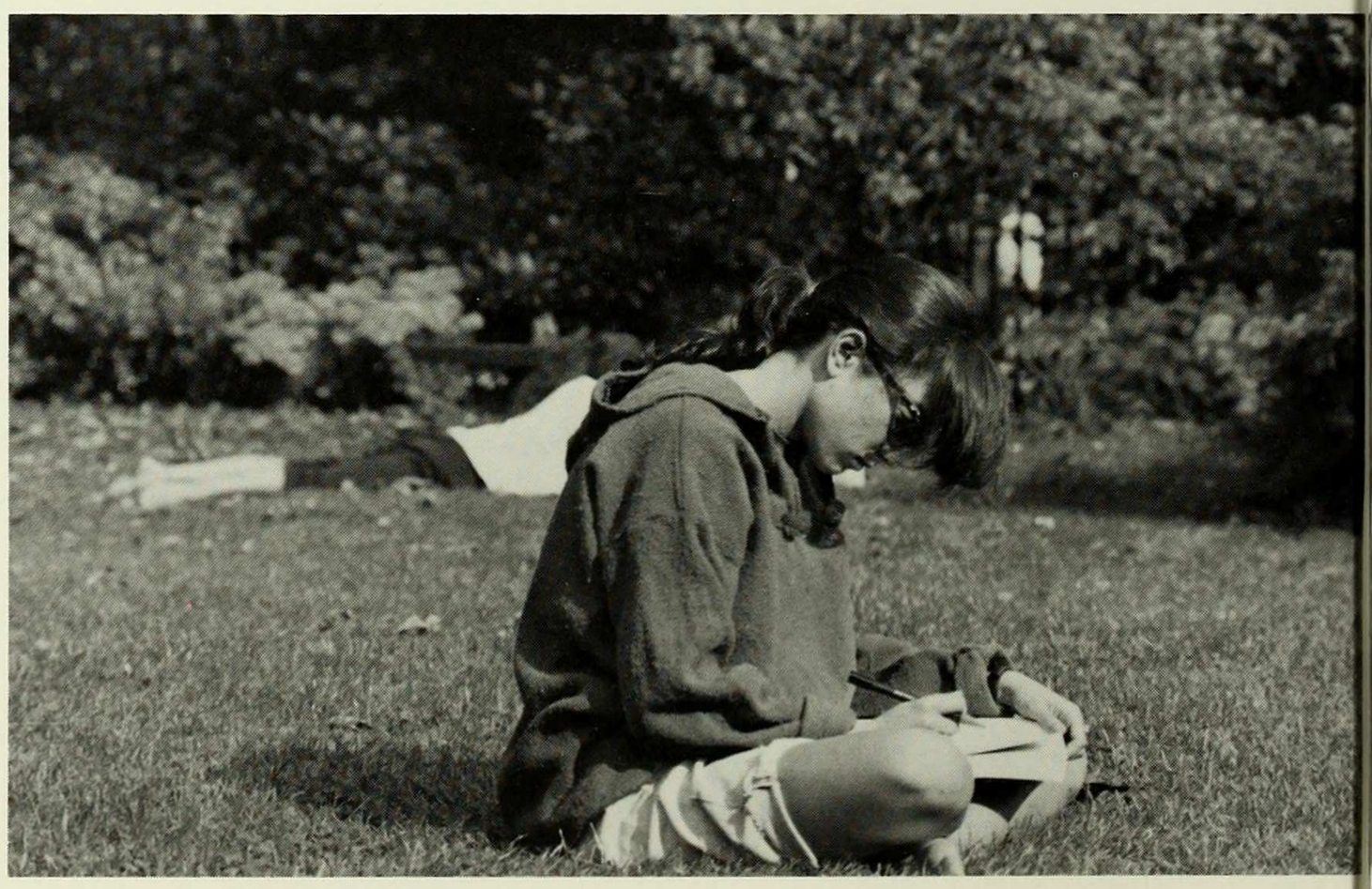

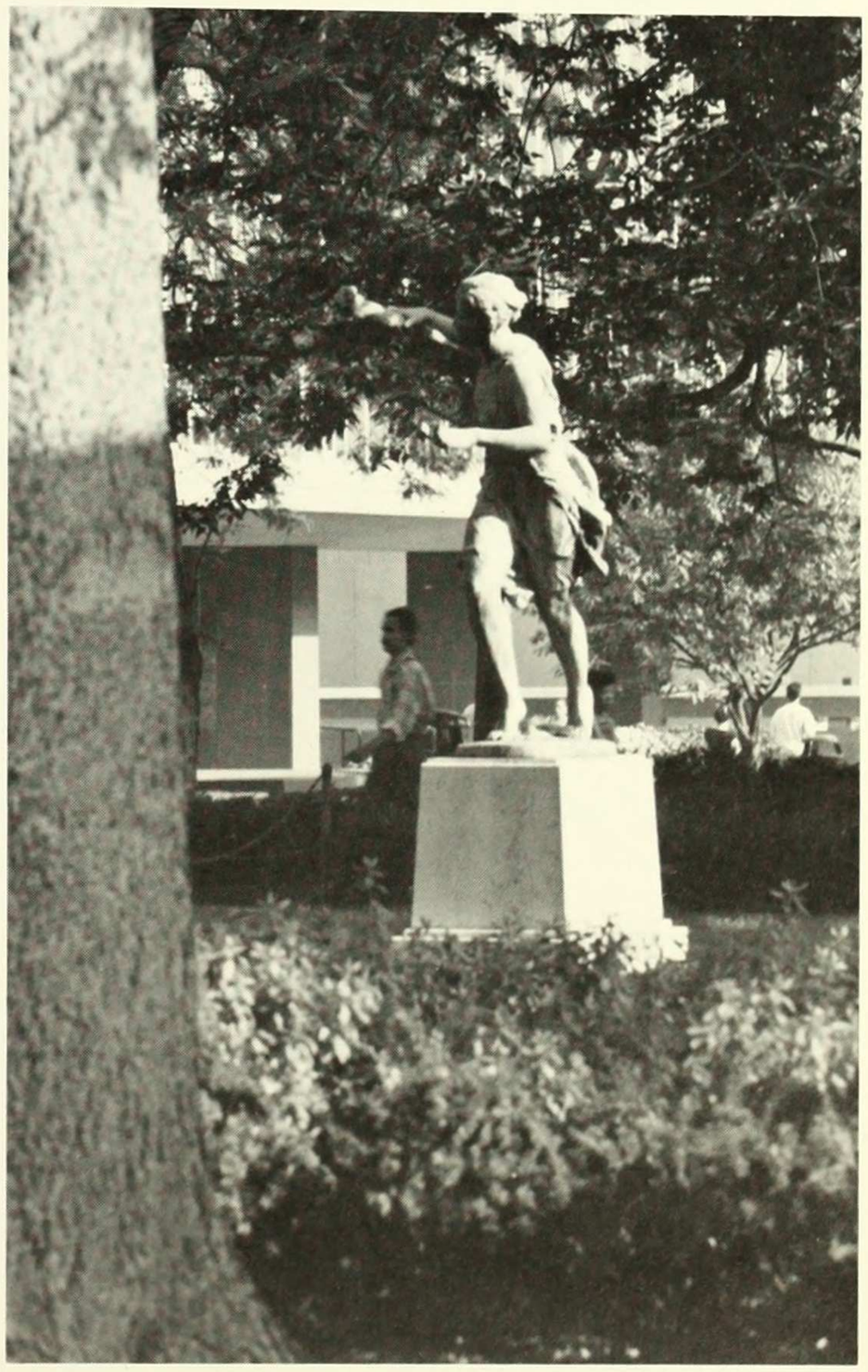

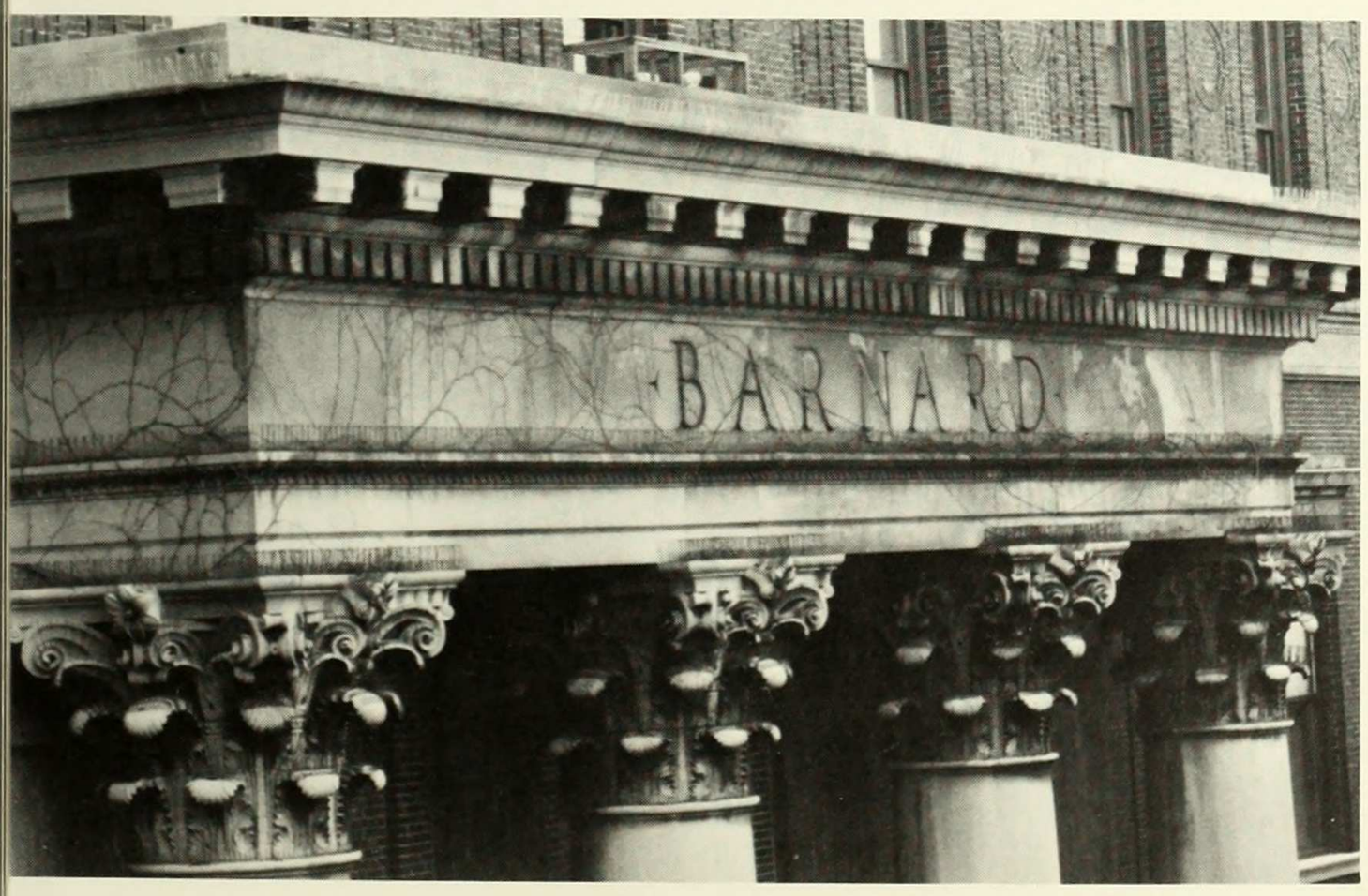
BARNARD

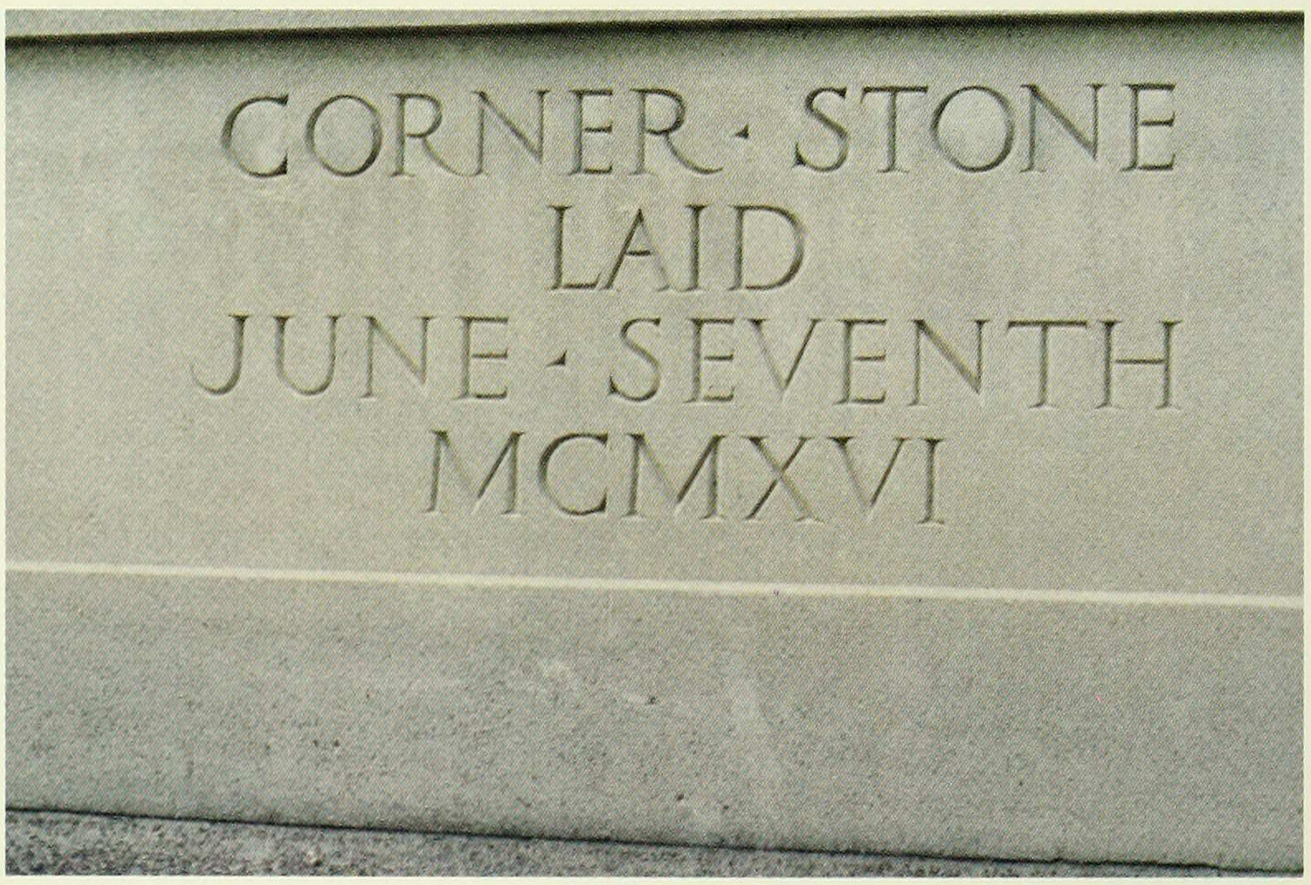
CORNER · STONE
LAID
JUNE · SEVENTH
MCMXVI

BARNARD
100
BARNARD
100

MILBANK HALL

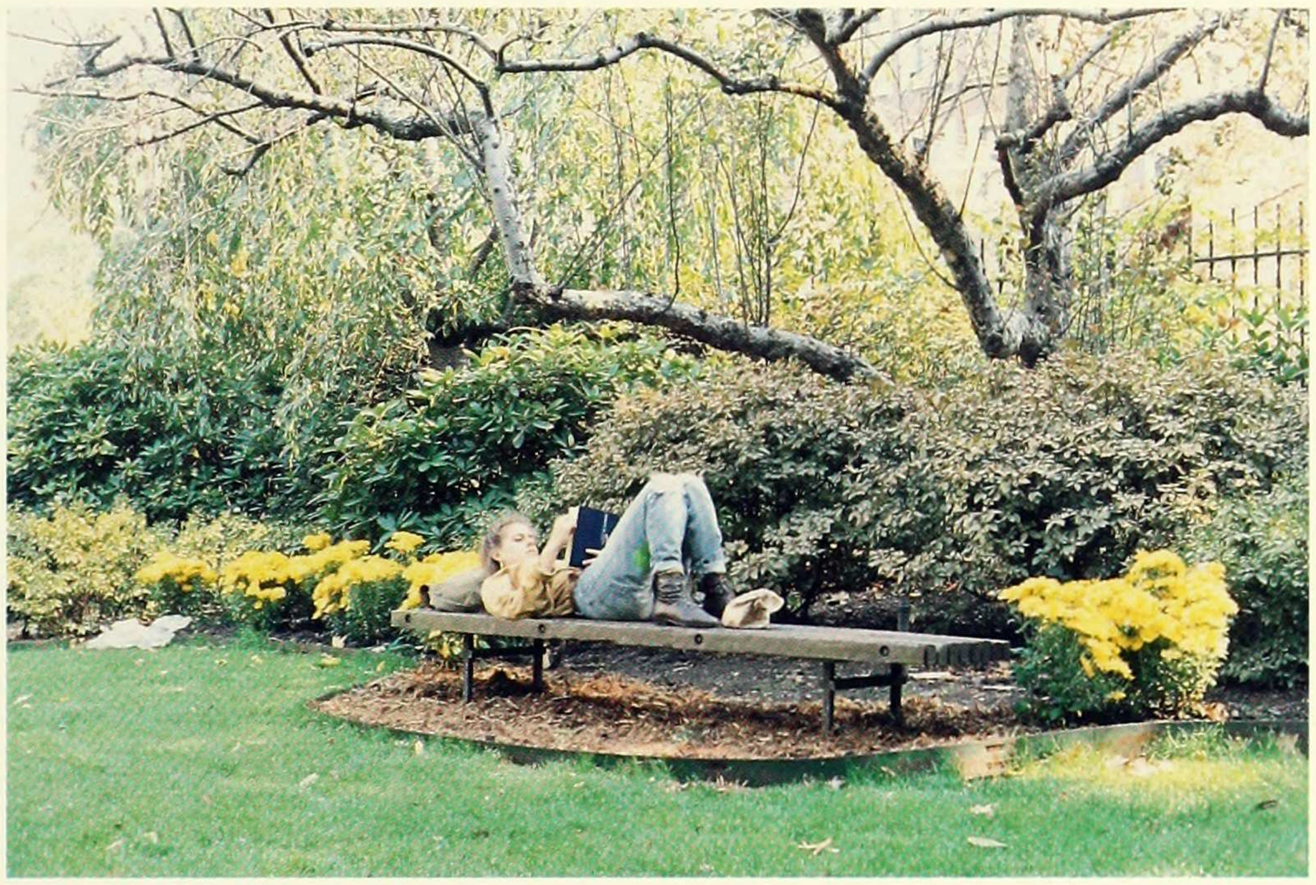

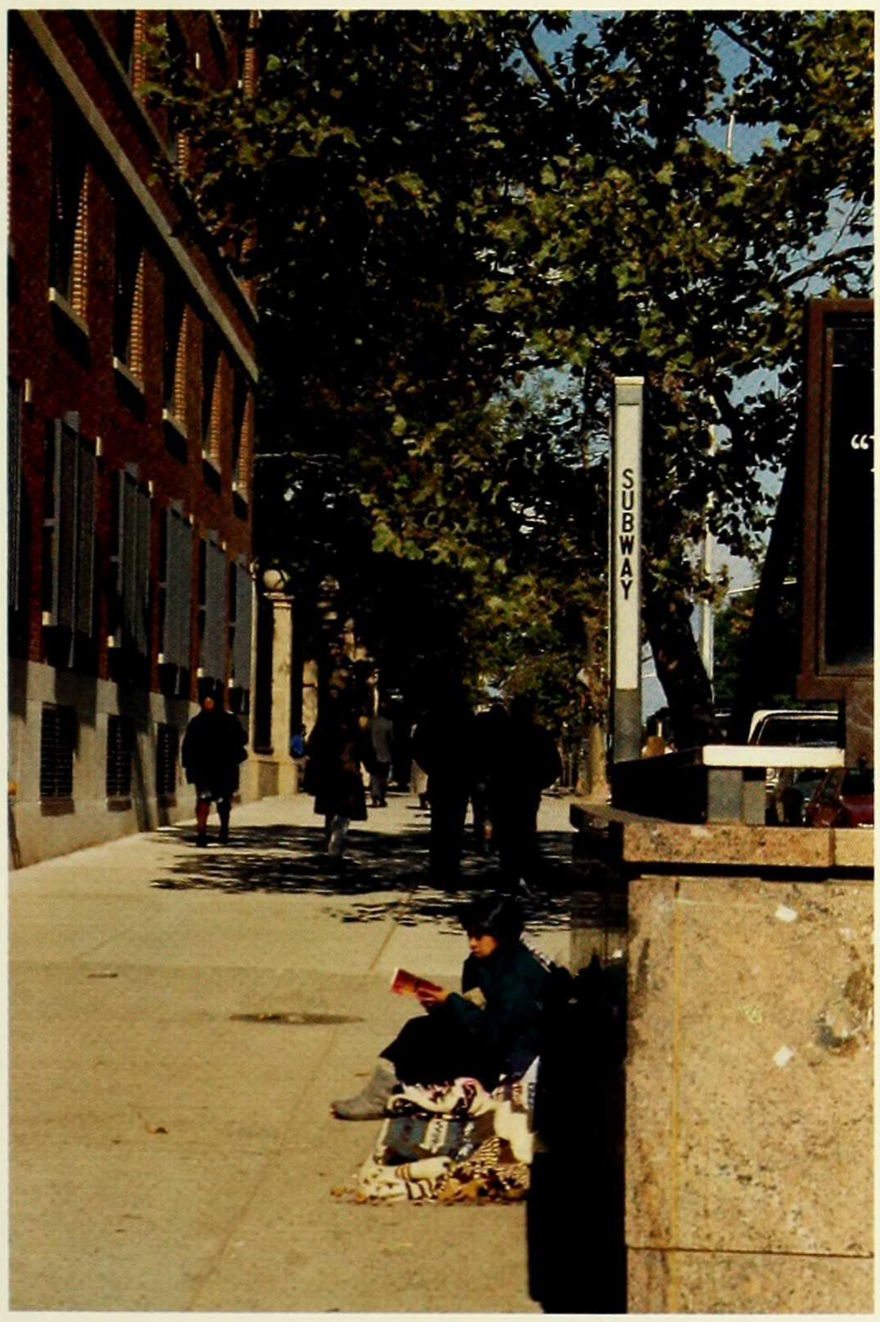
SUBWAY

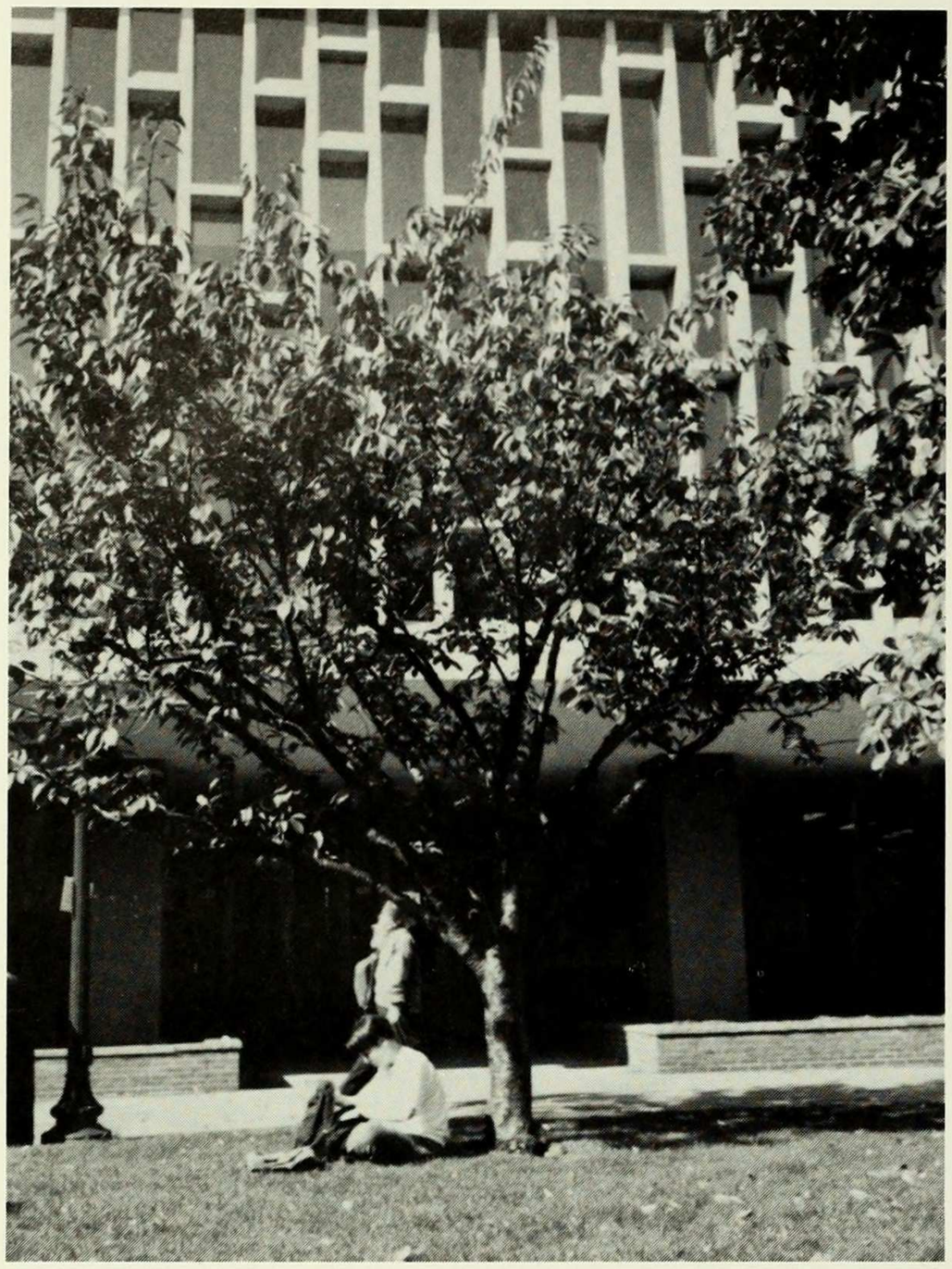

COLUMBIA

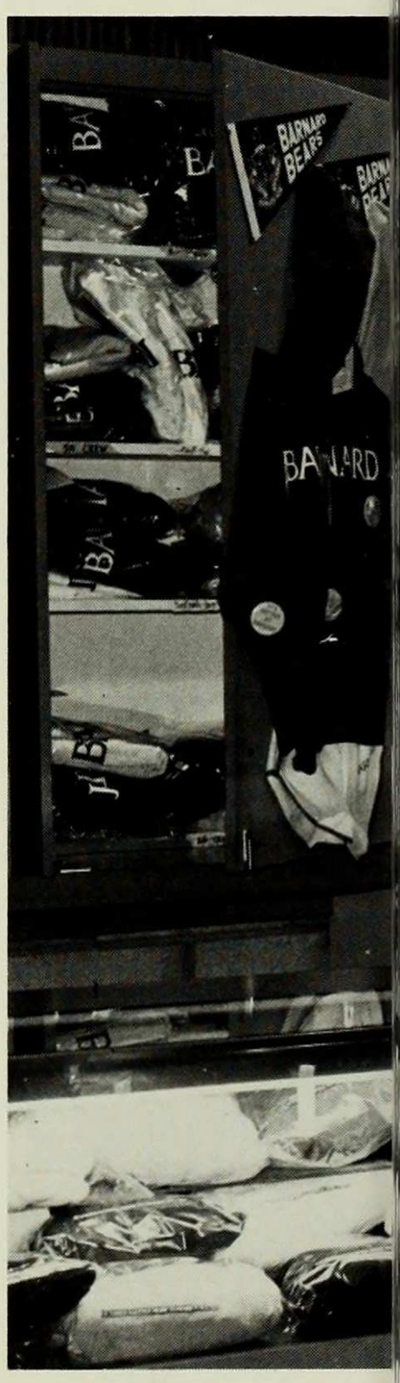
BARNARD BEARS
BARNARD

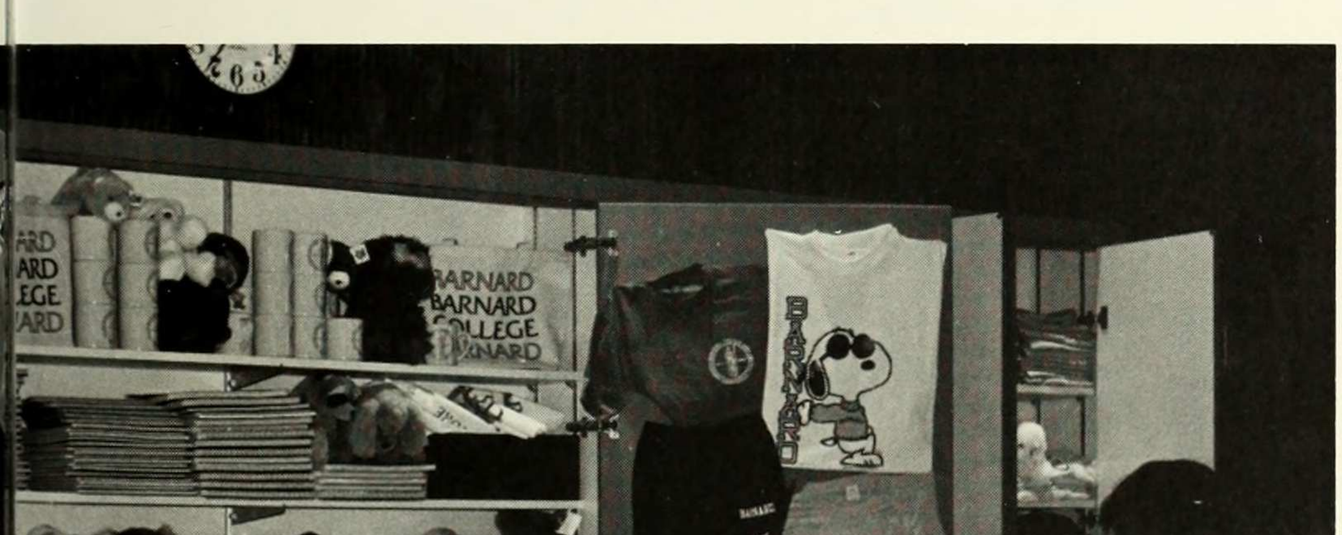
BARNARD
BARNARD
COLLEGE
BARNARD
BARNARD
BARNARD
BARNARD
BARNARD STUDENT
STORE

BARNARD

IMPAVIDUS ET TENAX

BARNARD COLLEGE OF COLUMBIA UNIVERSITY

BARNARD

THE LIBRARY OF COLUMBIA UNIVERSITY

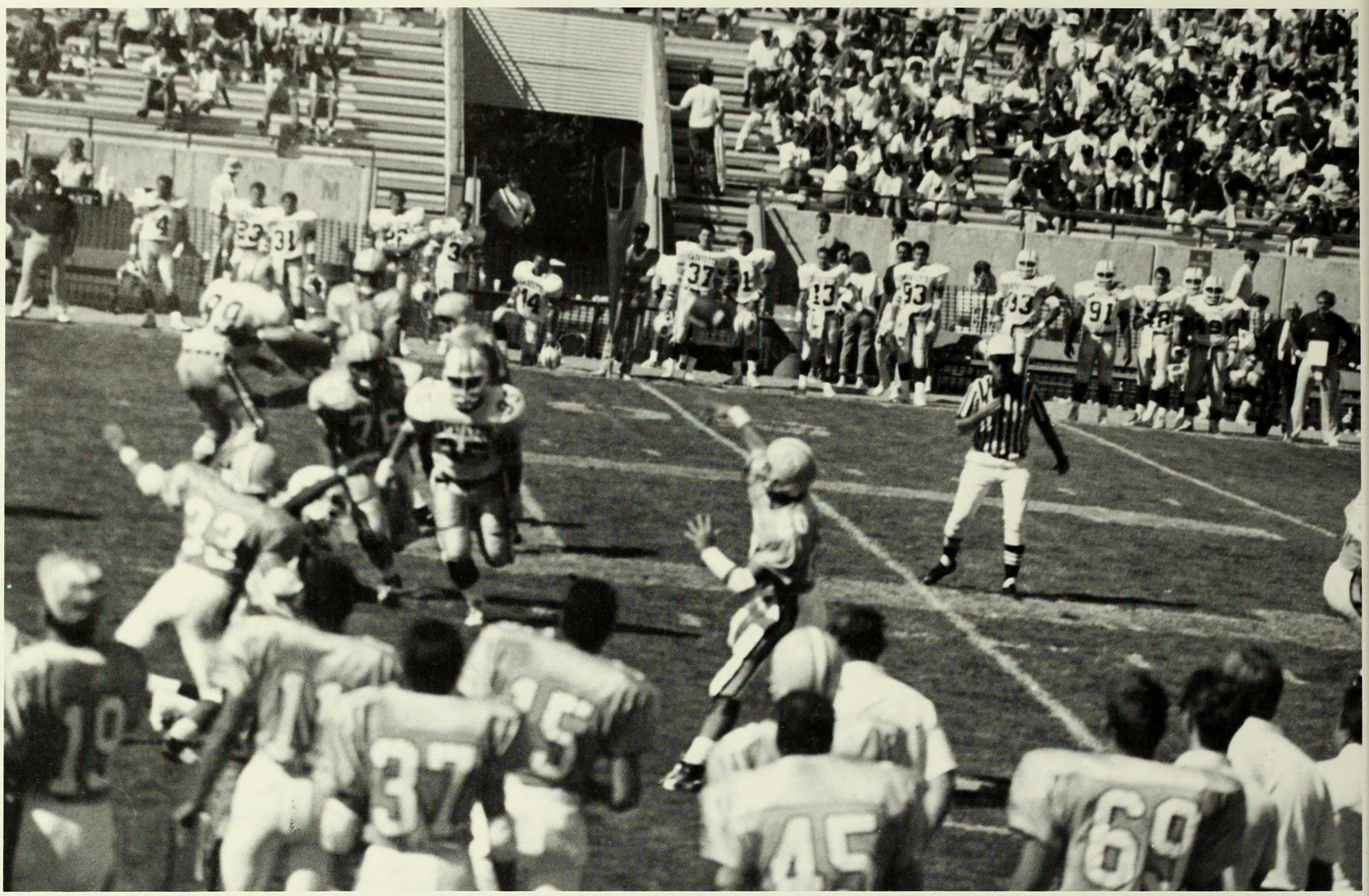

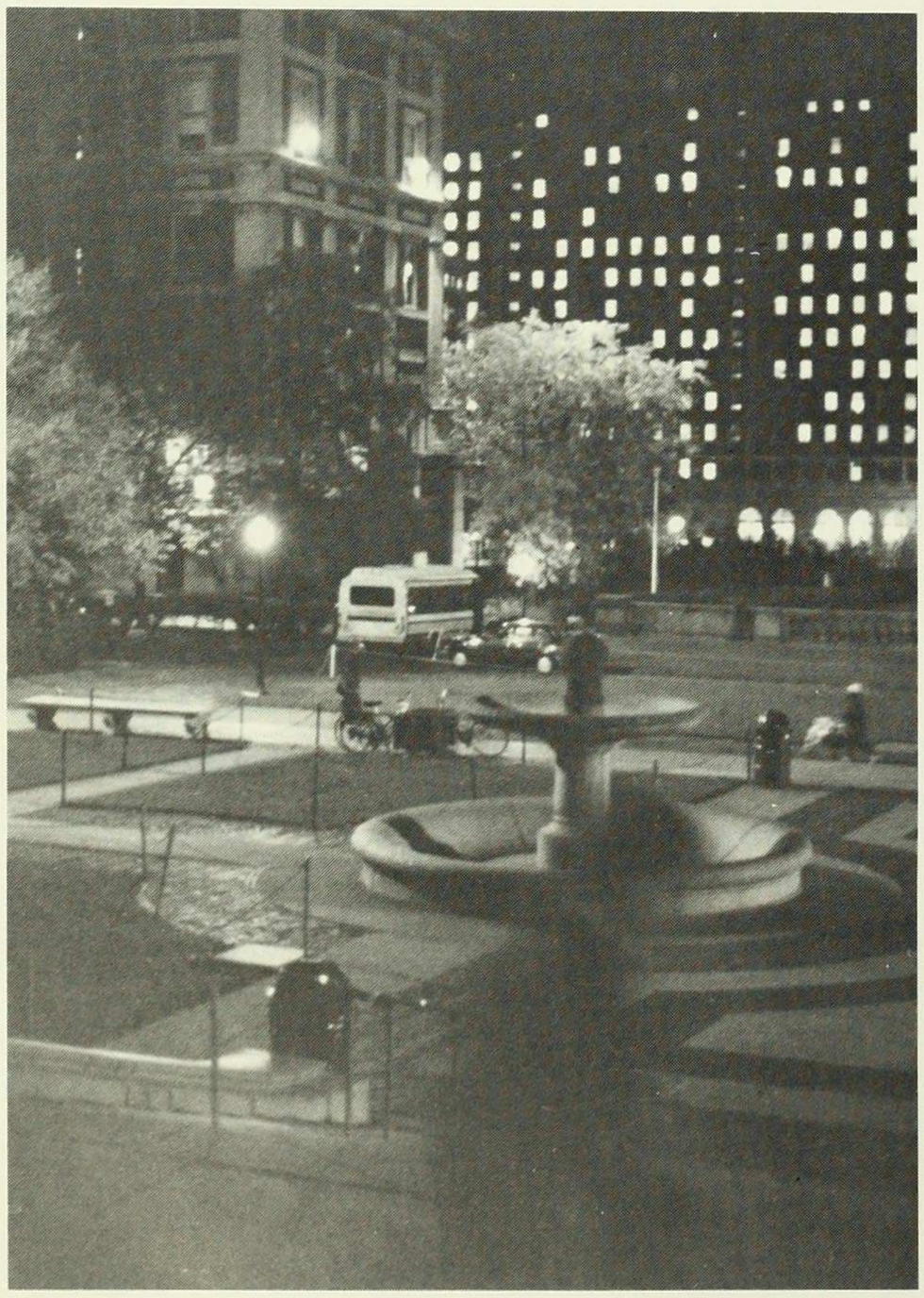

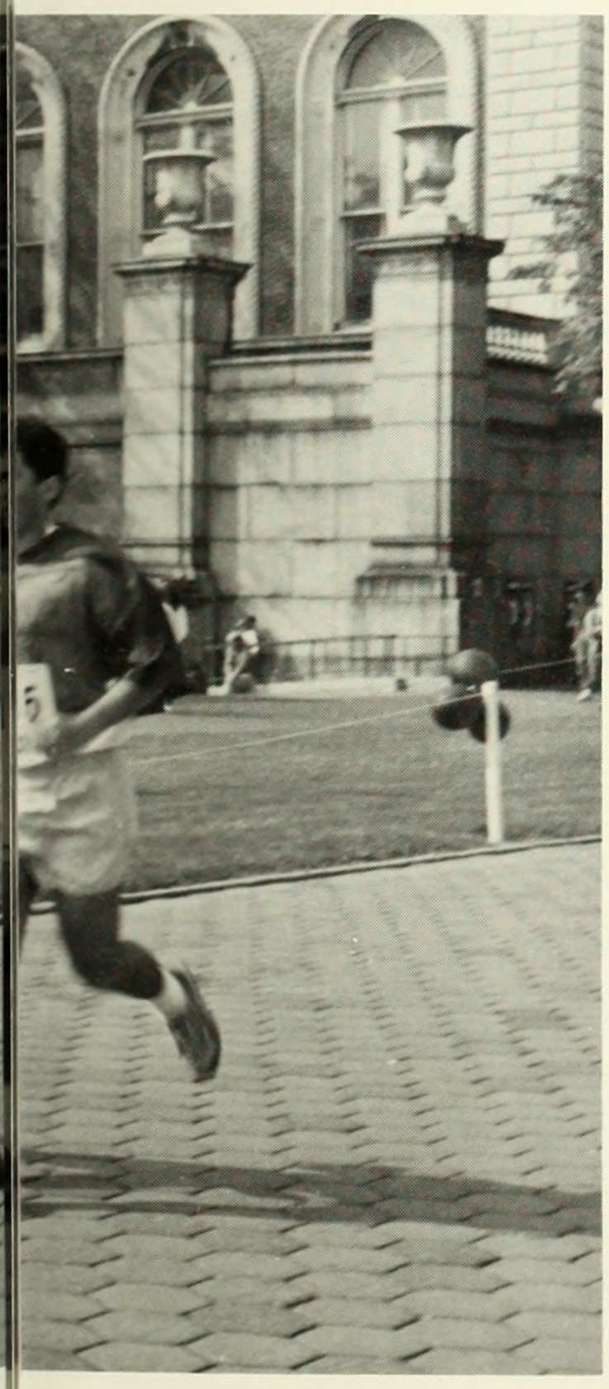

COLUMBIA SPECTATOR
IDEAL
BOOK STORE
SCHOLARLY
BOOKS
BOUGHT & SOLD

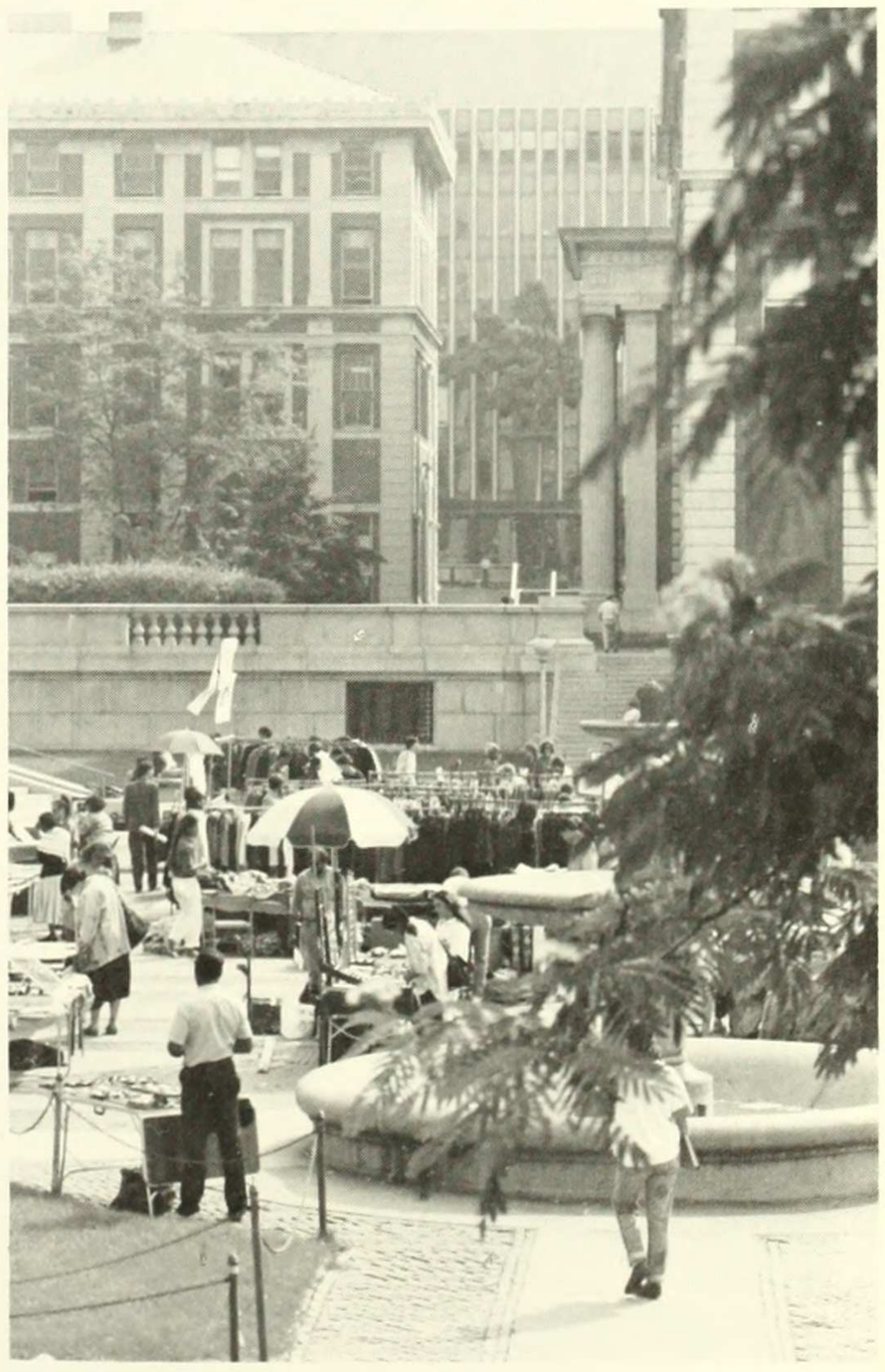

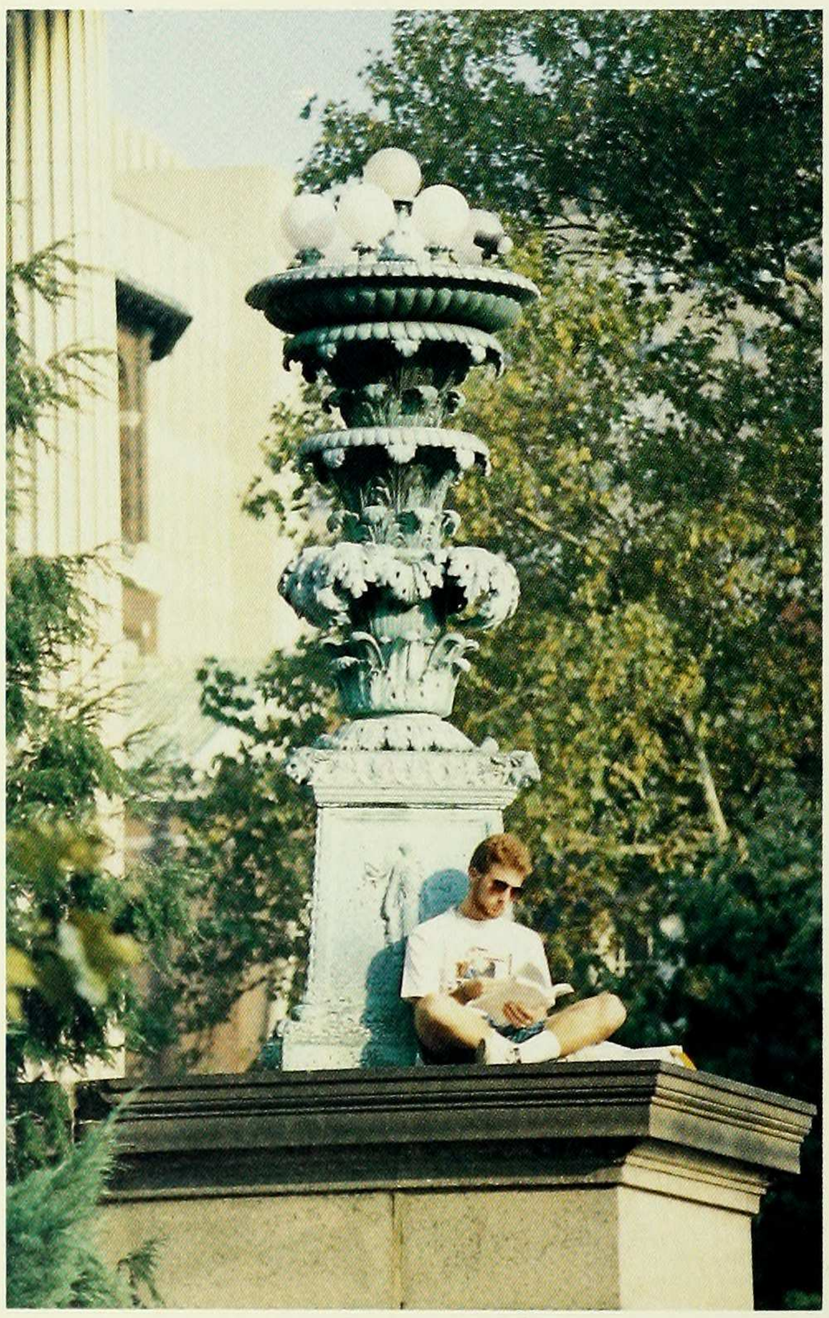

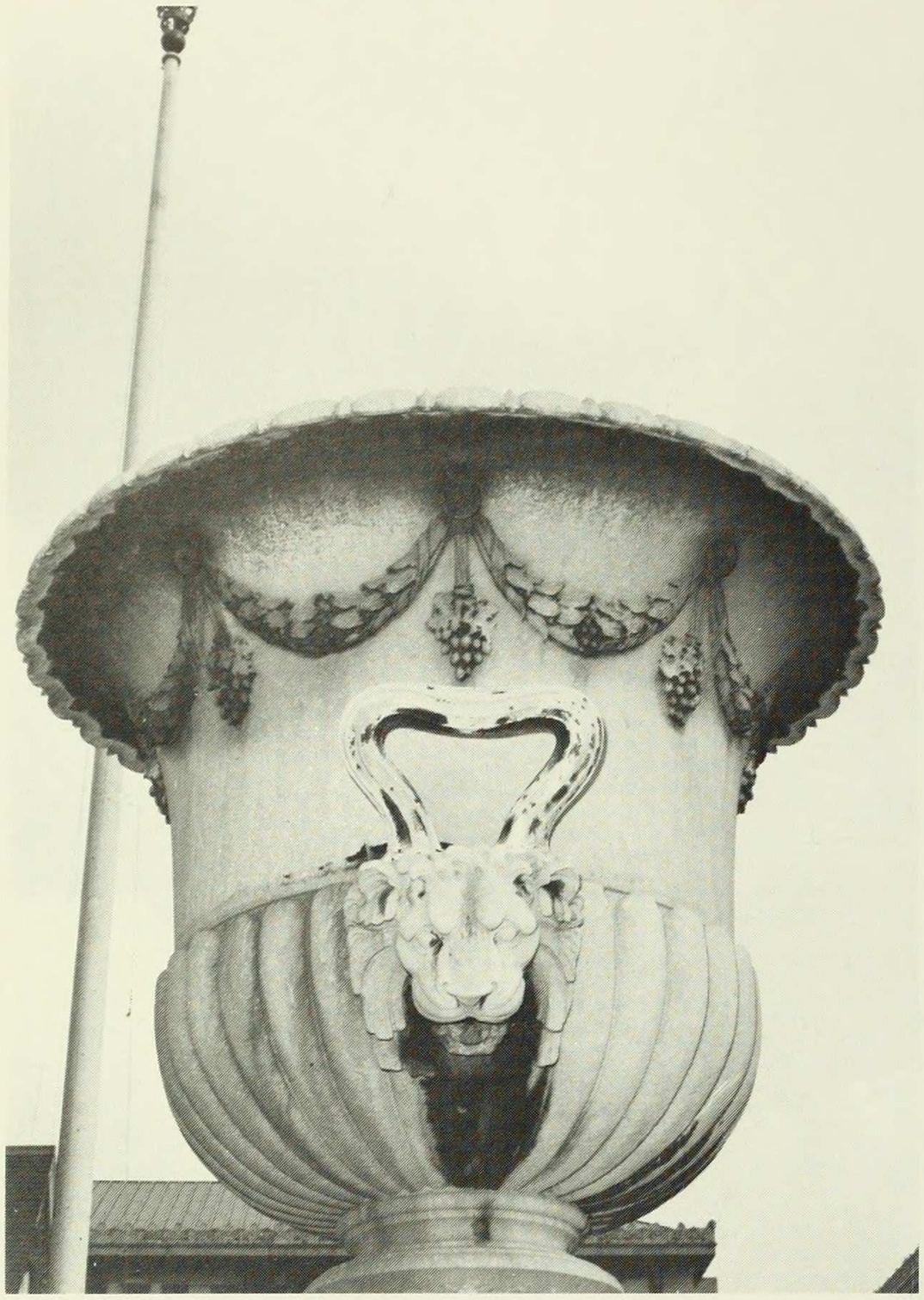

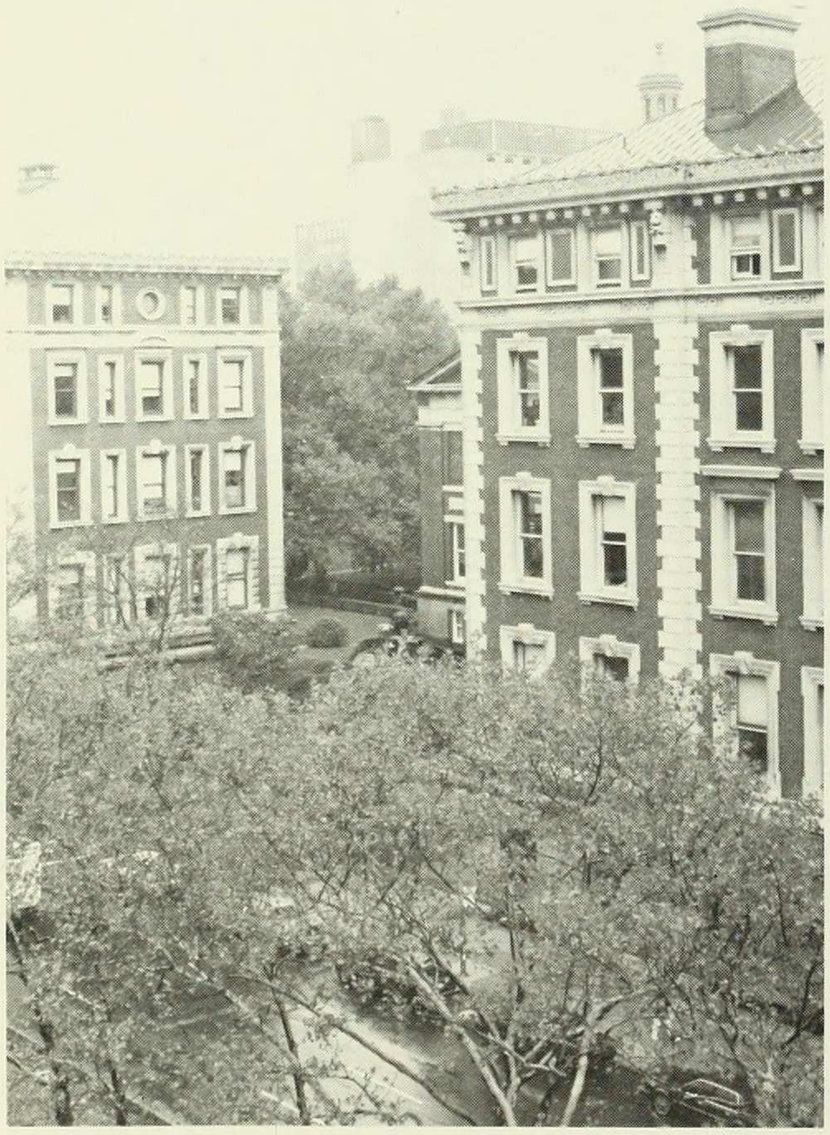

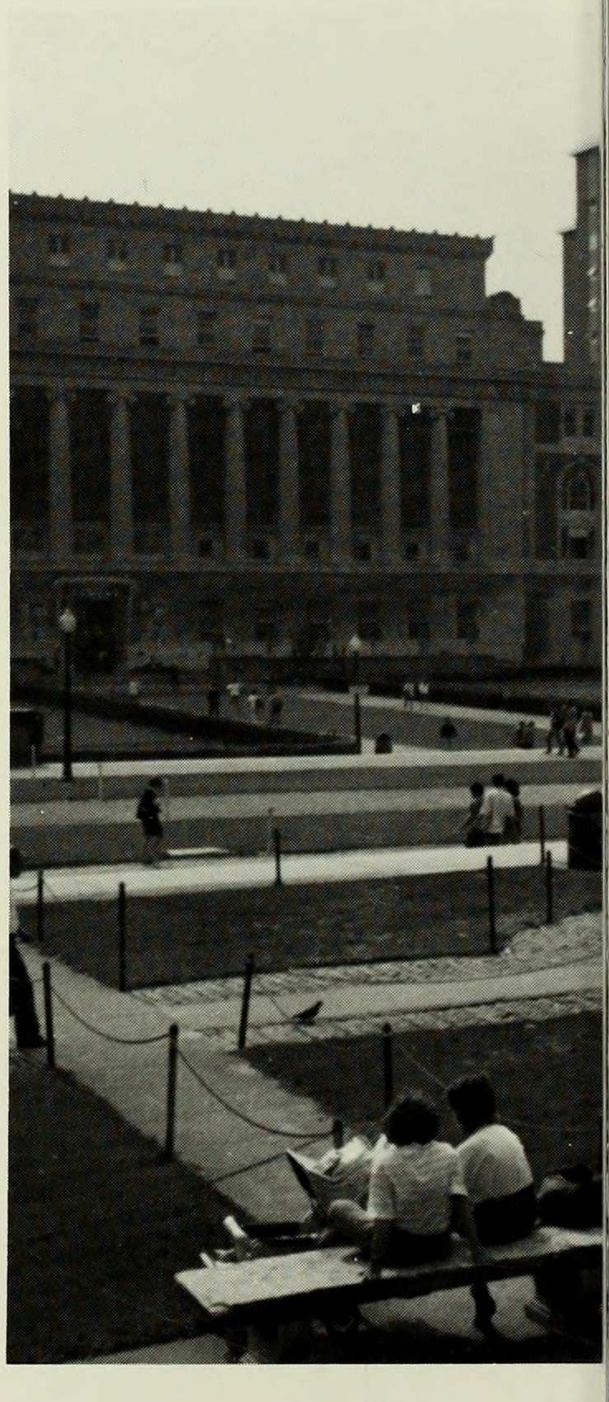

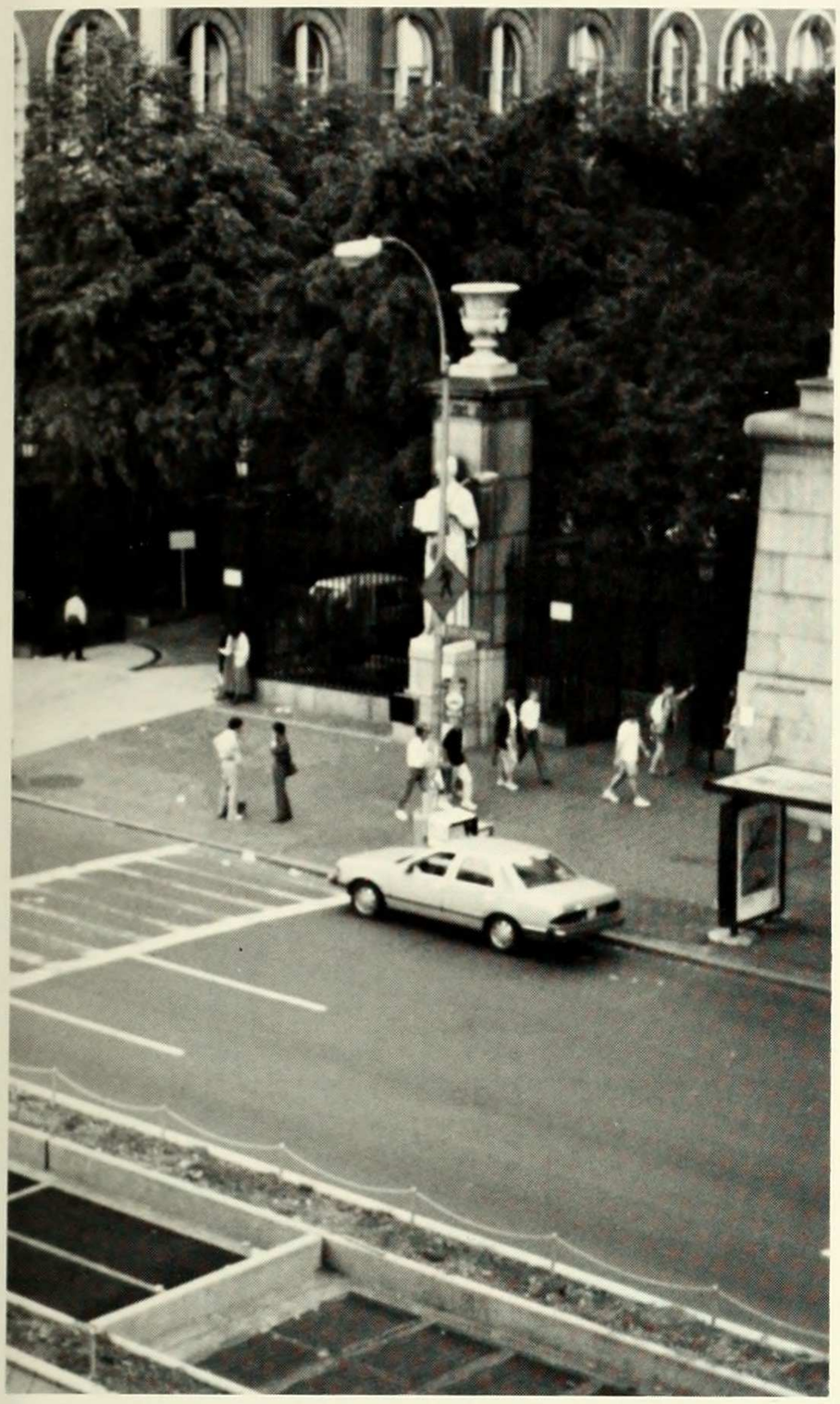

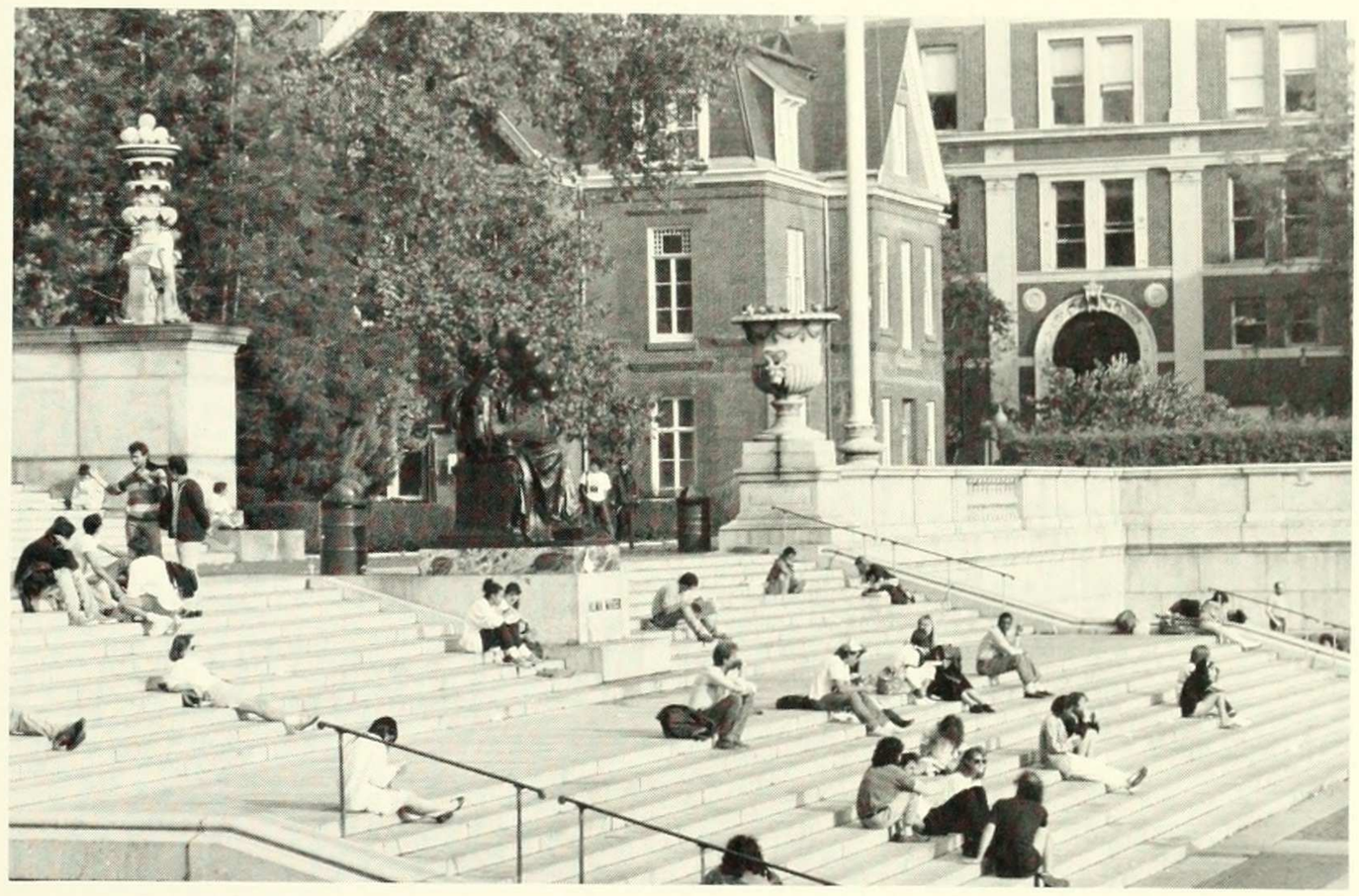

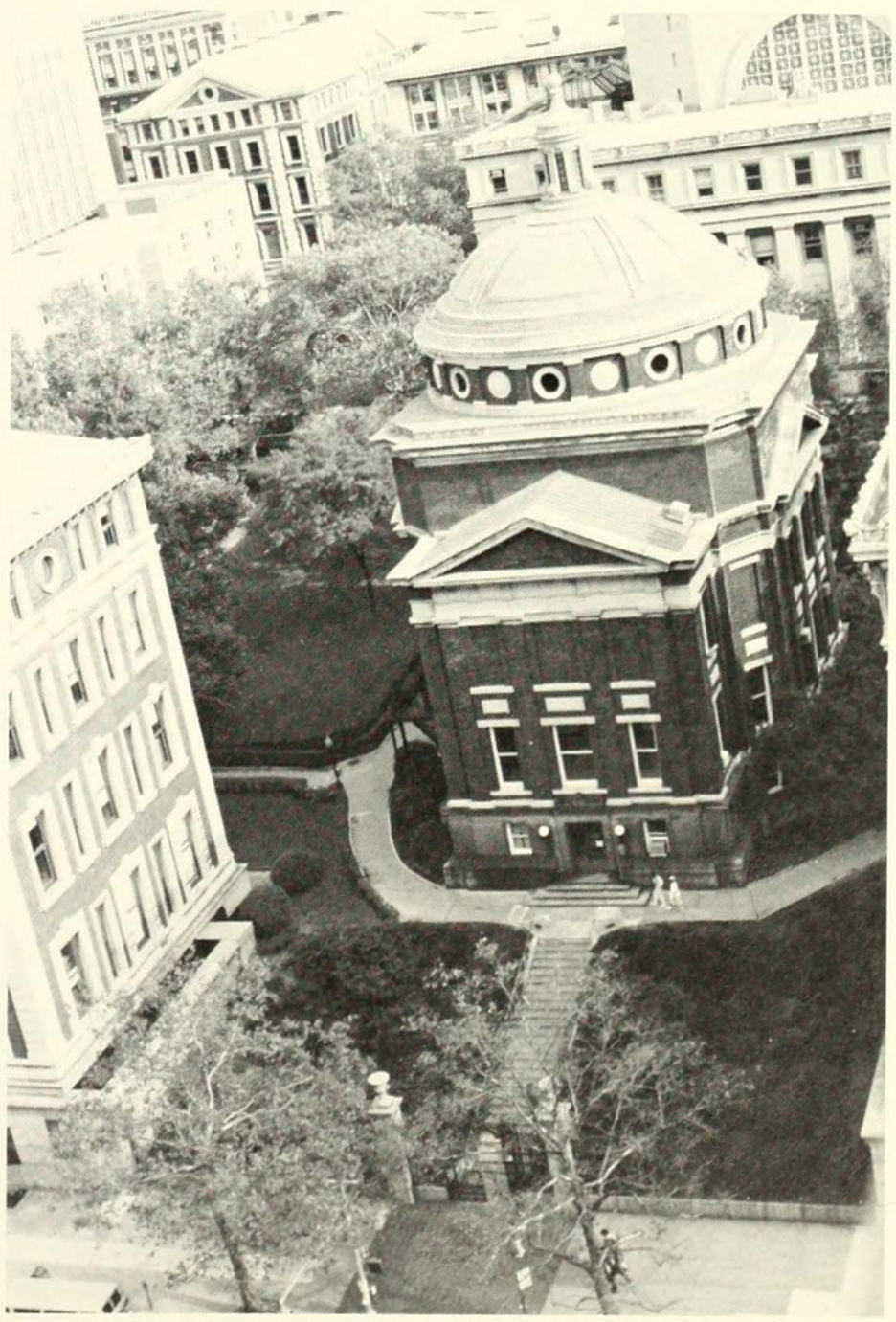

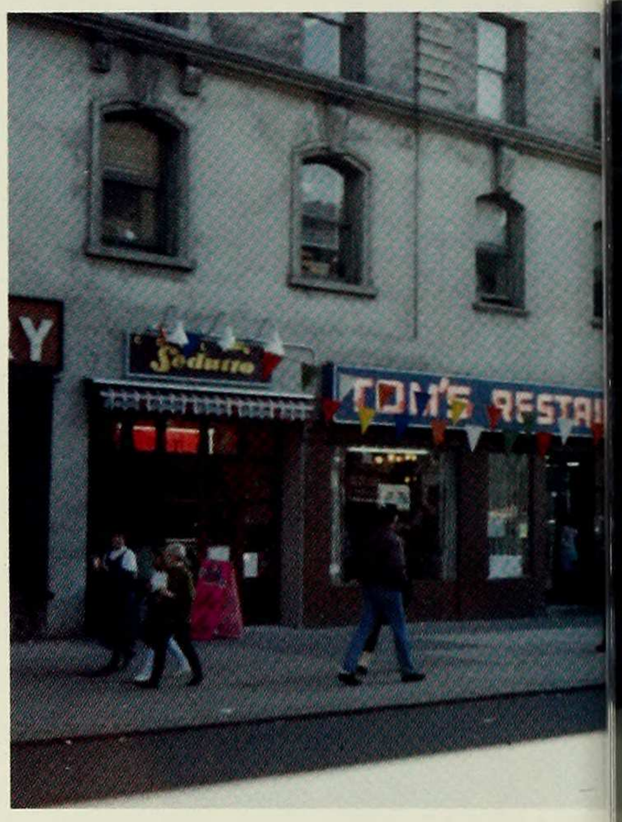

Over the past few years, both Barnard and Morningside Heights have undergone changes in a concerted effort to enhance and beautify the neighborhood. But did you ever stop and wonder —

What ever happened to...

*the truck?
*the Lucerne housing option?
*Rickies?
*the back (Claremont) entrance to Hewitt?
*the Arthur Ross (a.k.a. Reid) Courtyard?
*good housing for everyone after the erection of Centennial Hall?
*the West End?
*BHR?
*Chock Full 'O Nuts?
*that Kodak store?
*Furnald Grocery?
*Steve's Ice Cream?
*Logos?
*Yum Yum?
*Lucy's Surfateria?
*B&B Market?
*CENTREX?

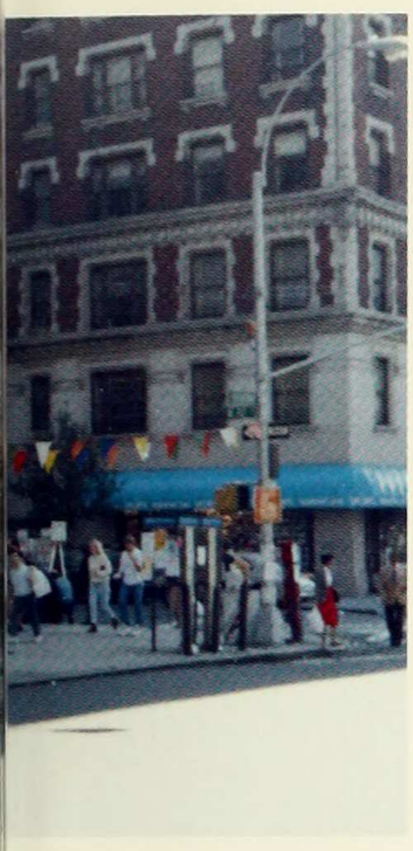

COLUMBIA
HOT BAGELS
DYNASTY
Columbia Hot Bagels
HOT BAGELS
MICHELOB
OPEN 24 HOURS
NEW STORE HOURS
Celebrating OUR 4th Anniversary
FREE
SODA or WINE

Mr. DEE
the West End

COSMOPOLITAN
RESTAURANT

Mama Joys Deli
AMY'S Tasty meal
ENJOY
AMY'S

Rickie's
HAMBURGERS
BIG EATERY SHAKE

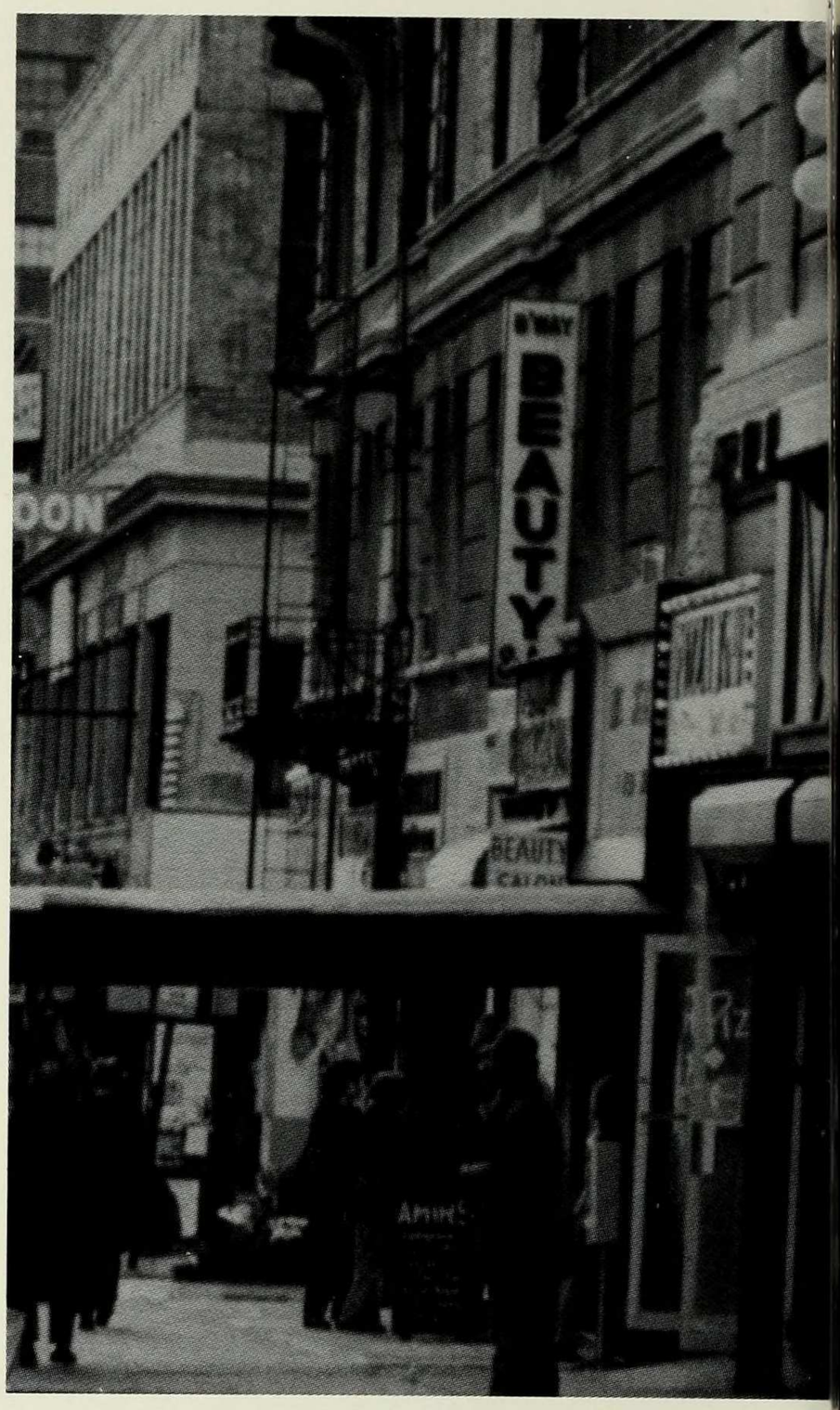
BEAUTY

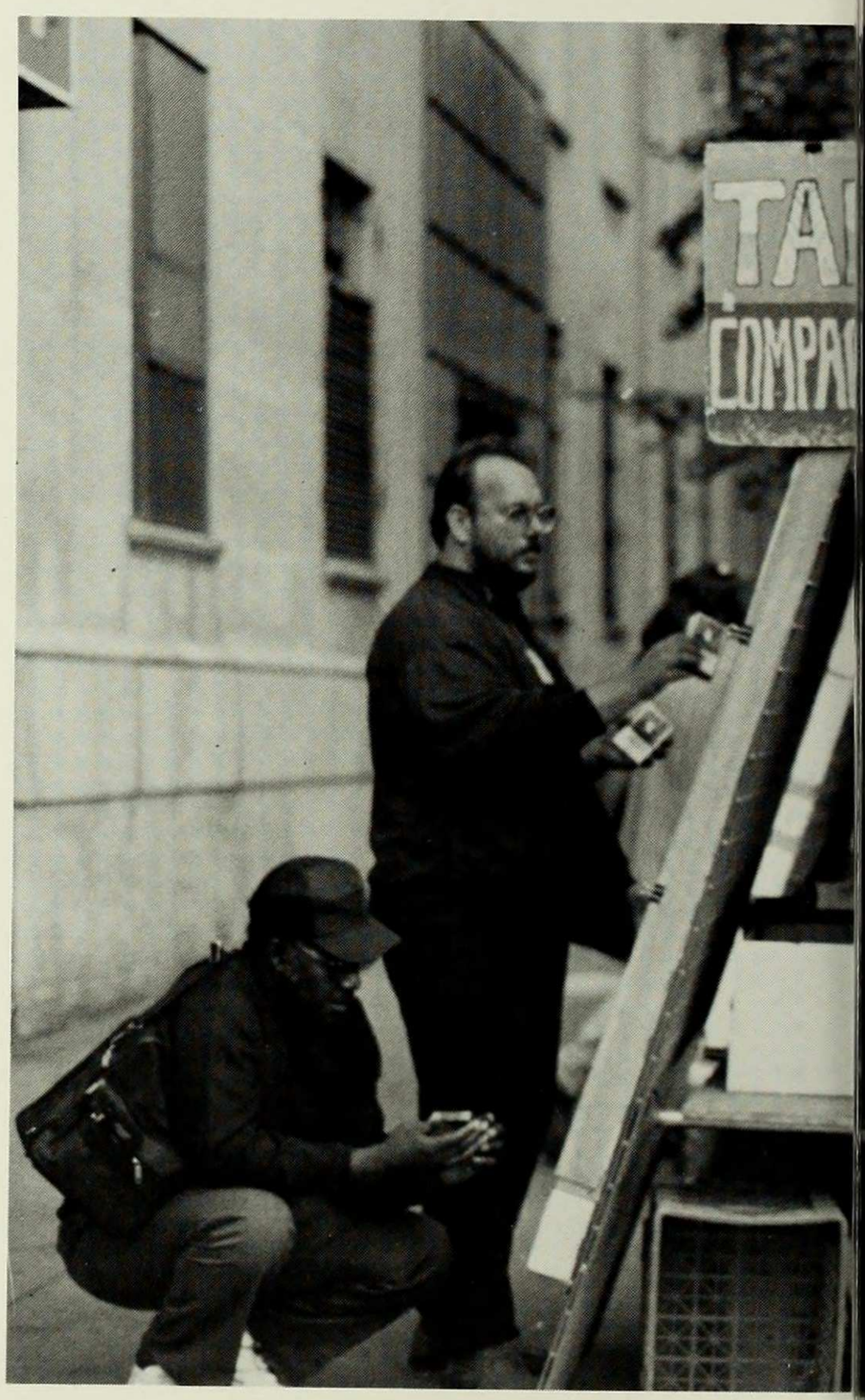
TA
COMPR

COLLEGE INN
RESTAURÁN
DON'T BE A TURKEY!
seltzer water

101 Varieties
PEPSI

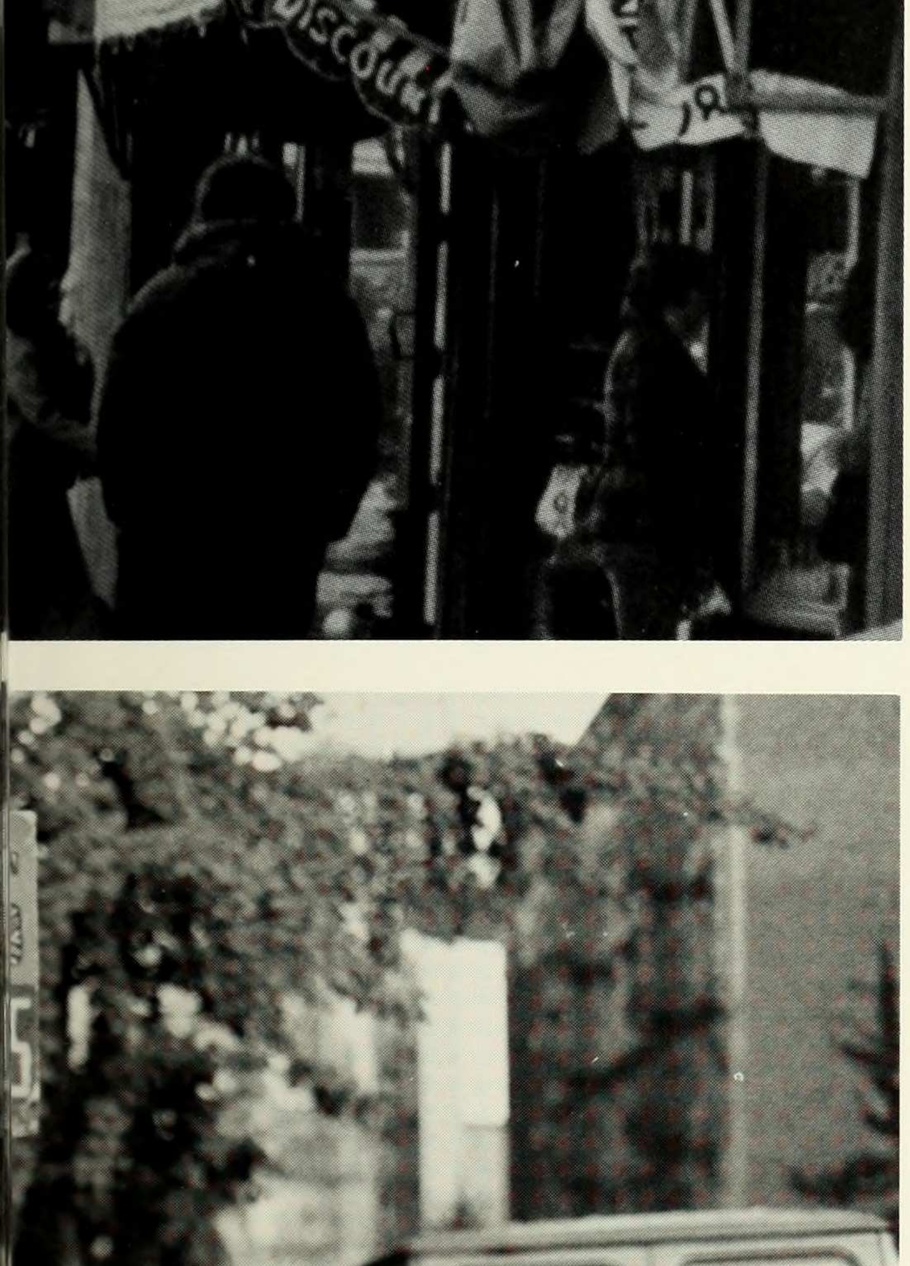

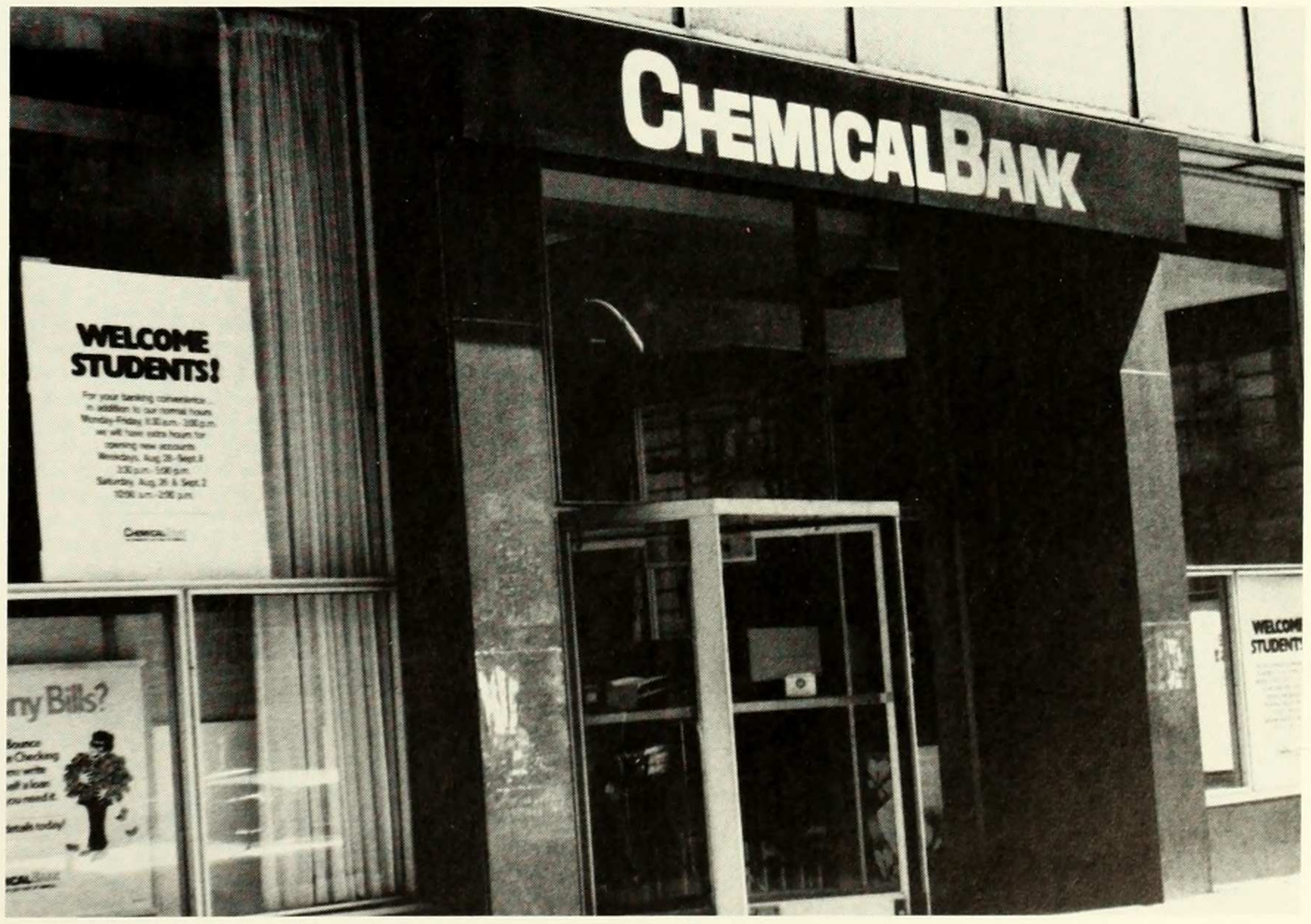
CHEMICAL BANK
WELCOME STUDENTS!

TAPES
COMPACT DISCS

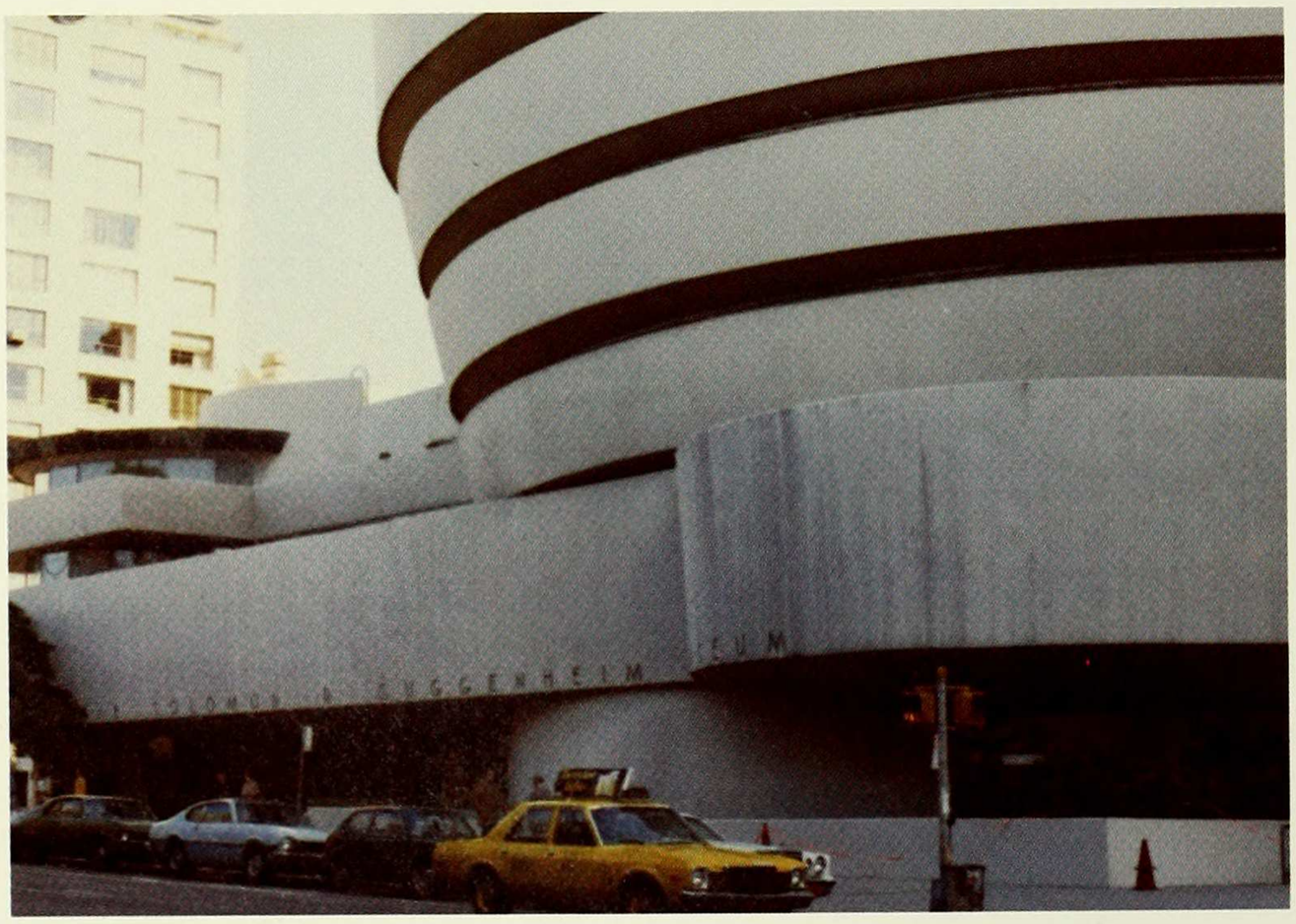

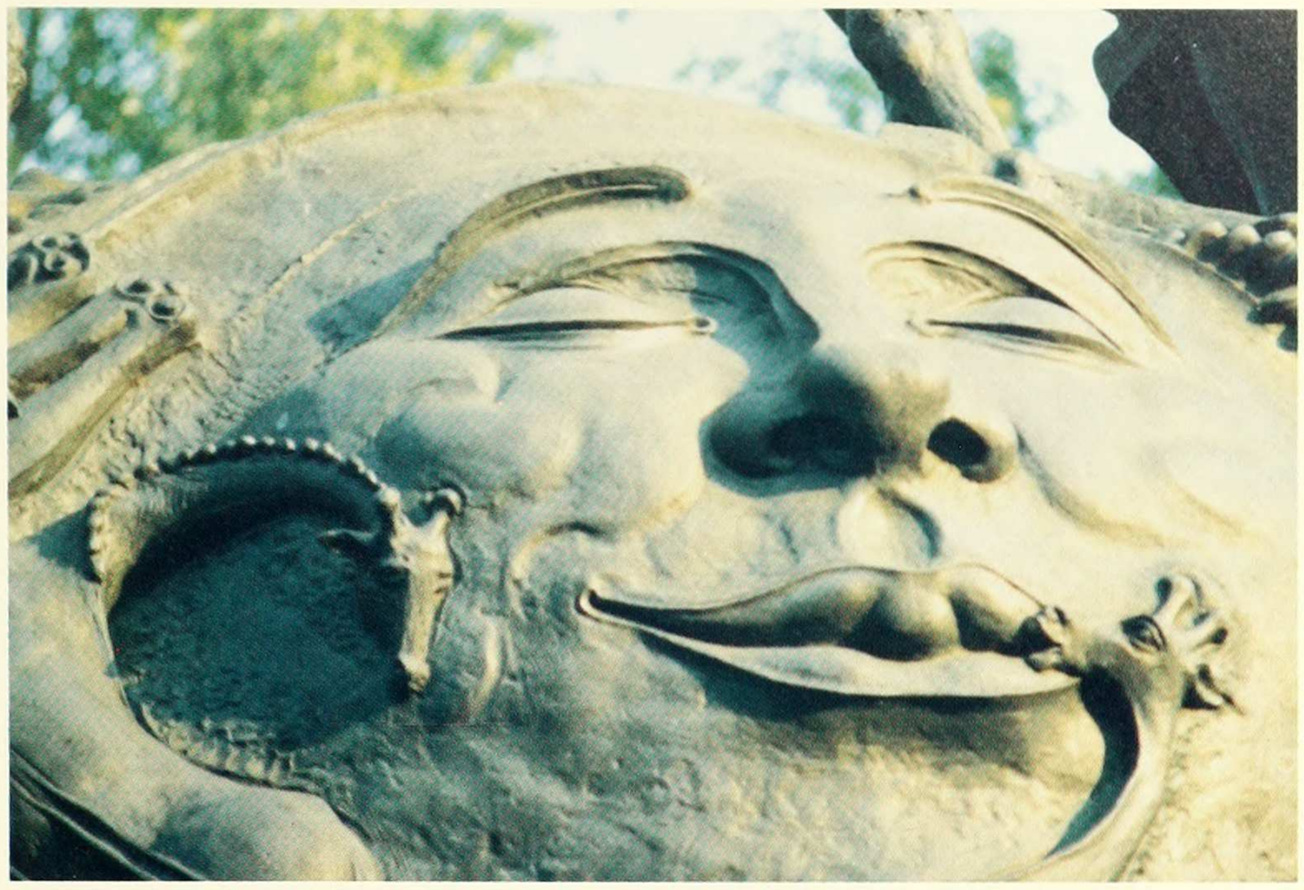

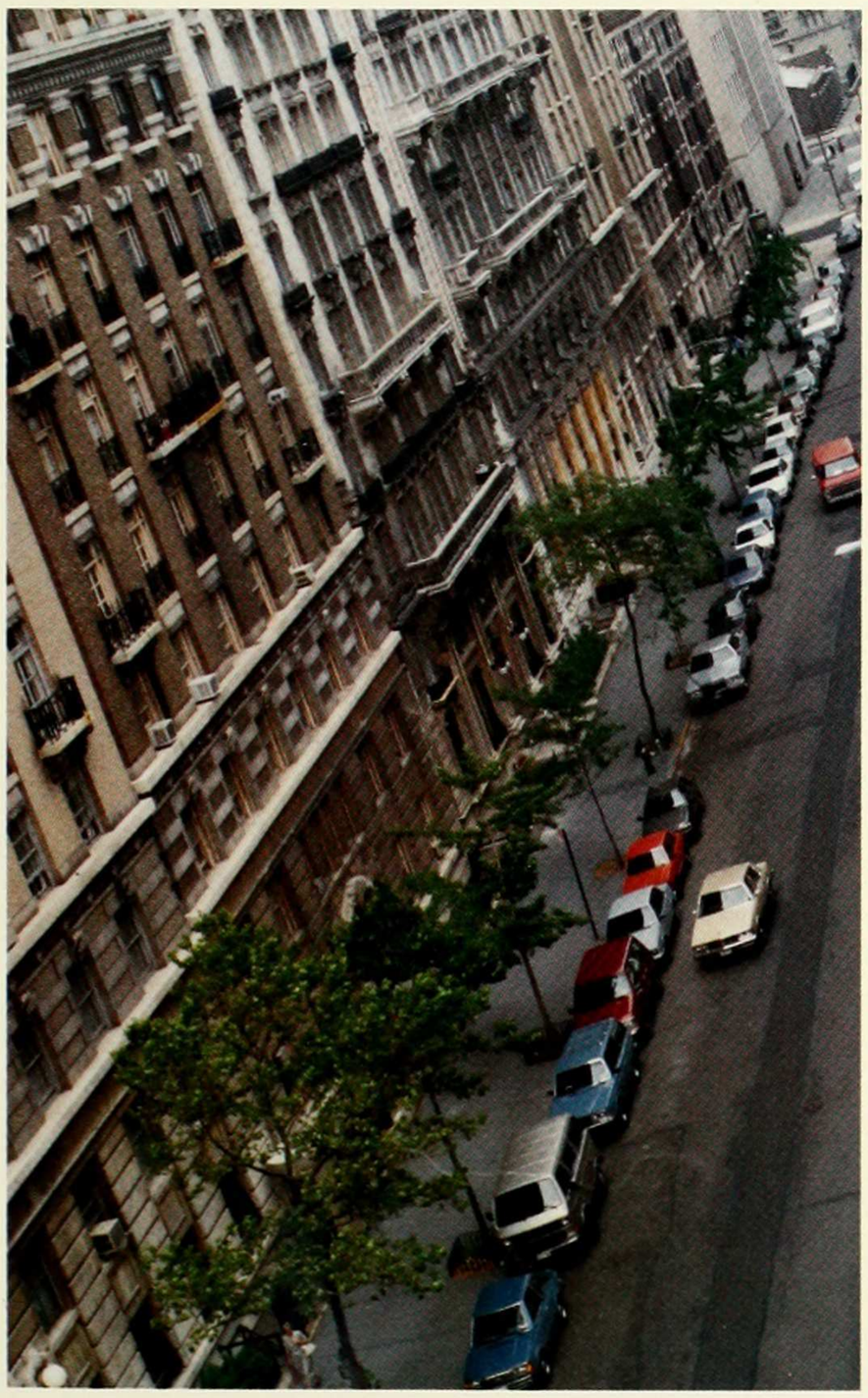

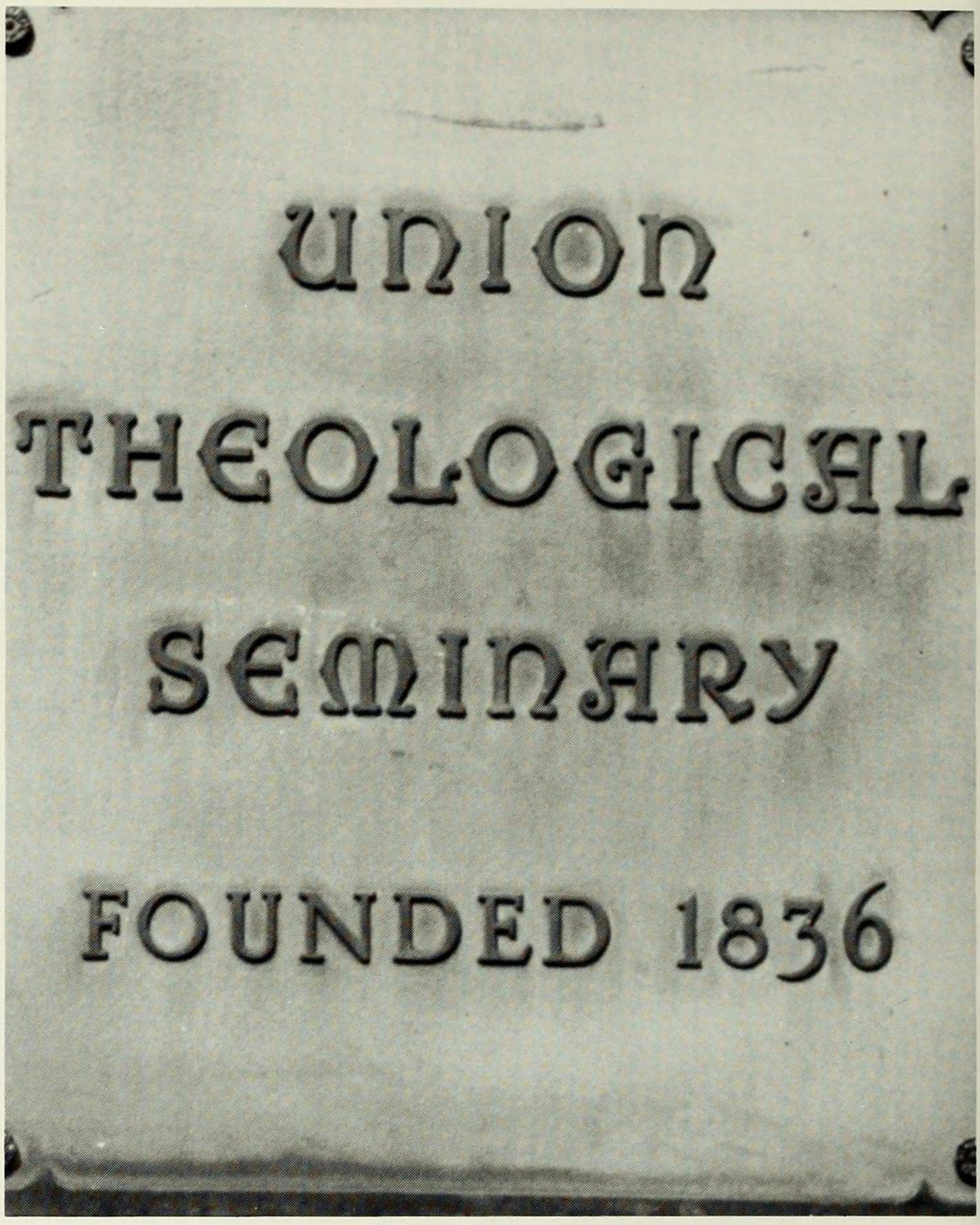
UNION
THEOLOGICAL
SEMINARY
FOUNDED 1836

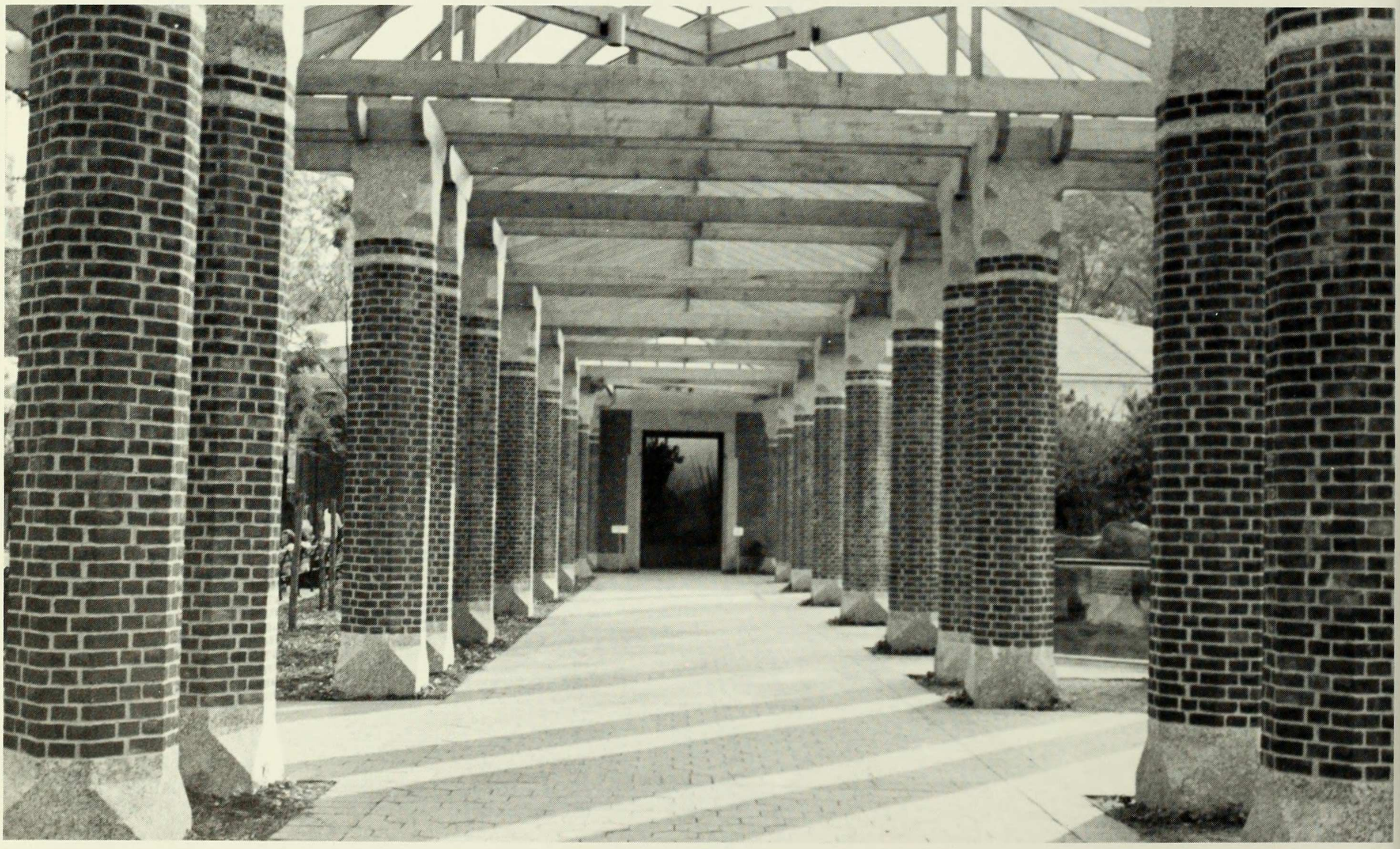

ID THE BUSH WA
NOT CONSUMED

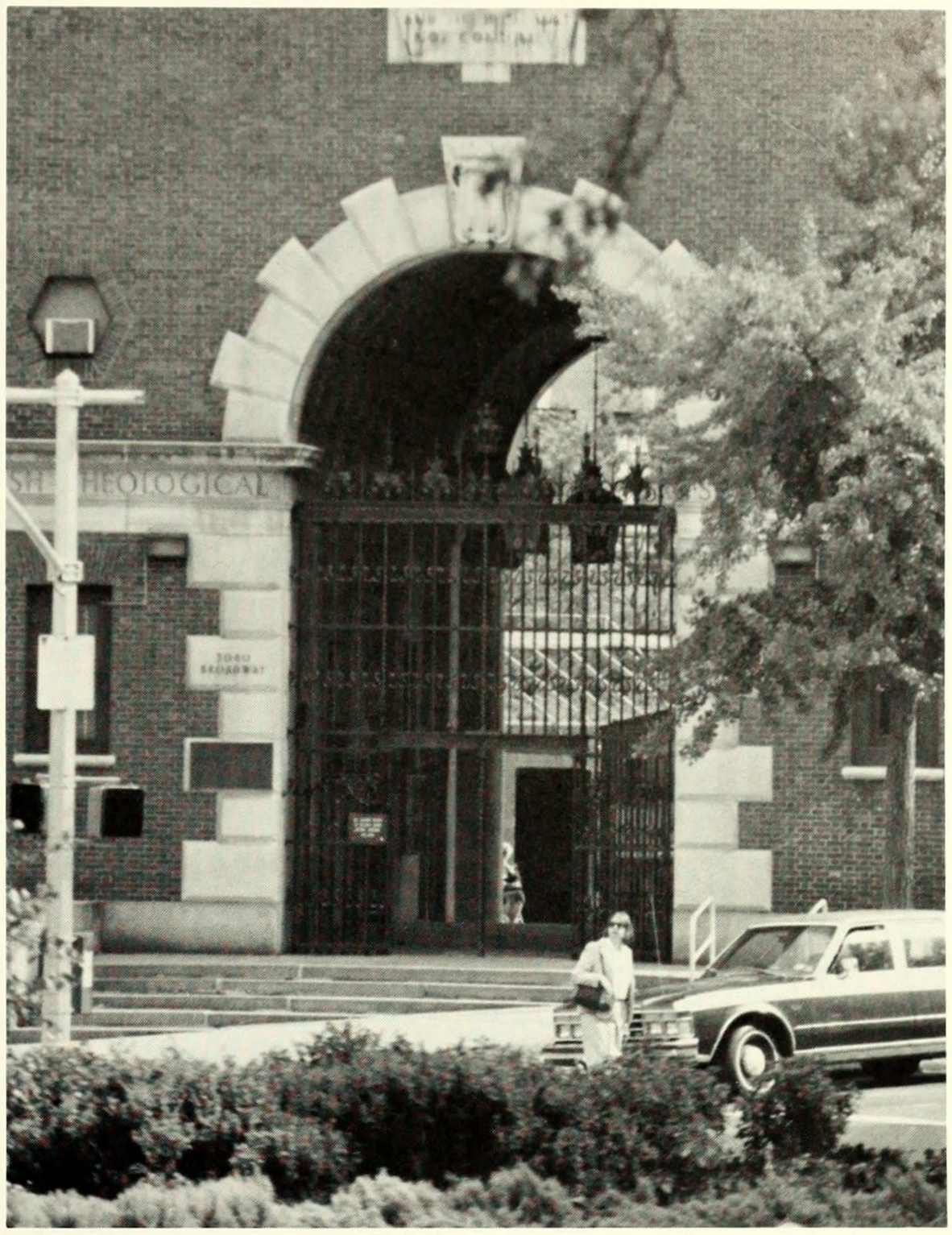
THEOLOGICAL
3041
BROADWAY

New York!

New York City! It's like no other metropolis in the world while it's abounding opportunities make it a combination of all cities. This happening, challenging and diverse city is an educational extension of Barnard. Everything from the Chinese take-out place down the block to the architectural landmarks make the city an experience in and of itself. Four years could only give a student but a taste of what New York holds in store. Whether you crave a post-Cubist-Psychadelic art exhibit or a sumo wrestling match, whether you have Saturday night dance fever or the urge to sit in a small smokey cafe, whether you want to shop on Fifth Ave. or lounge in the park -- New York is ready if you are.

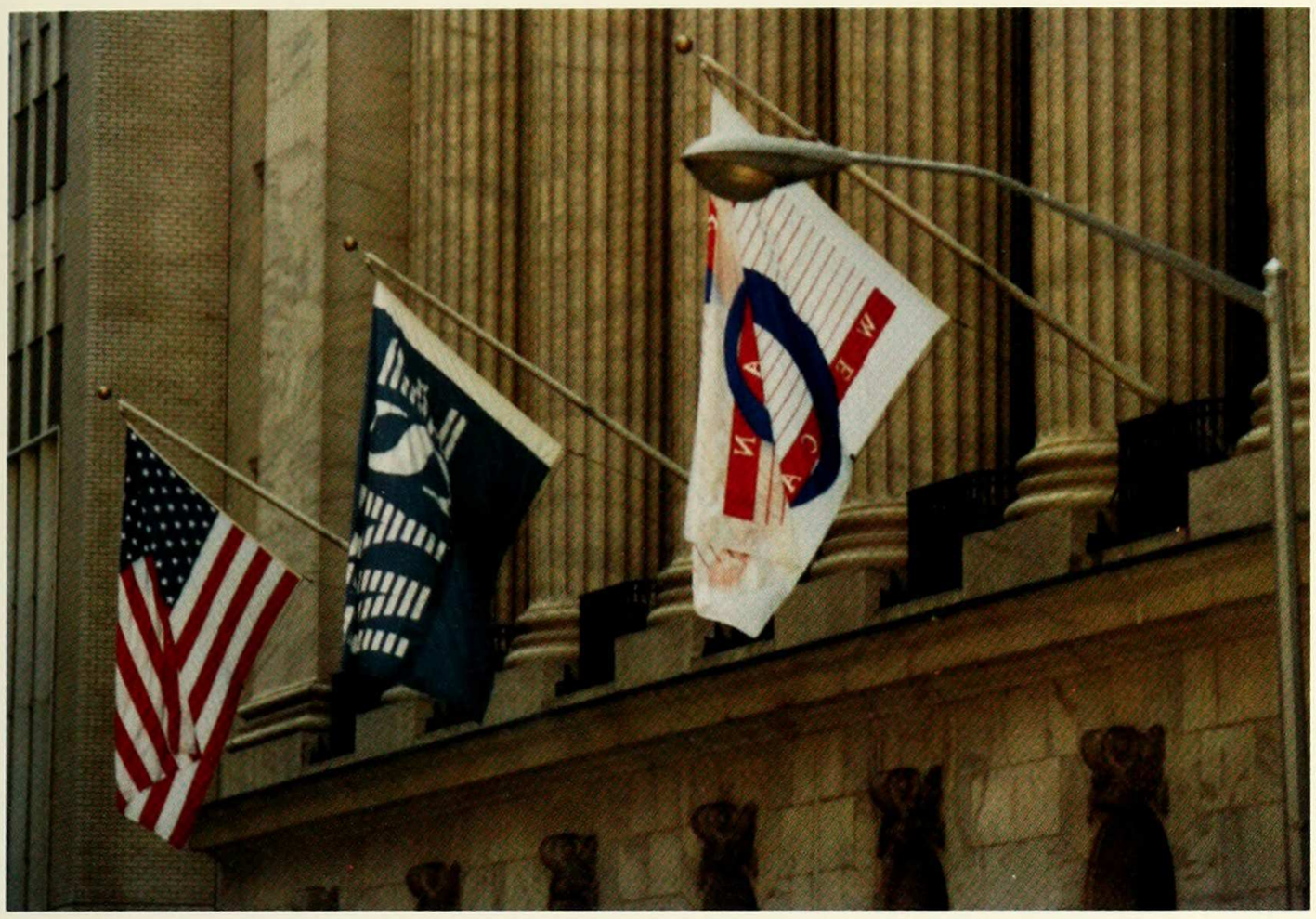

PIER 17
SHOPS & RESTAURANTS
SOUTH STREET
PIER 17

W 42 ST
ONE WAY

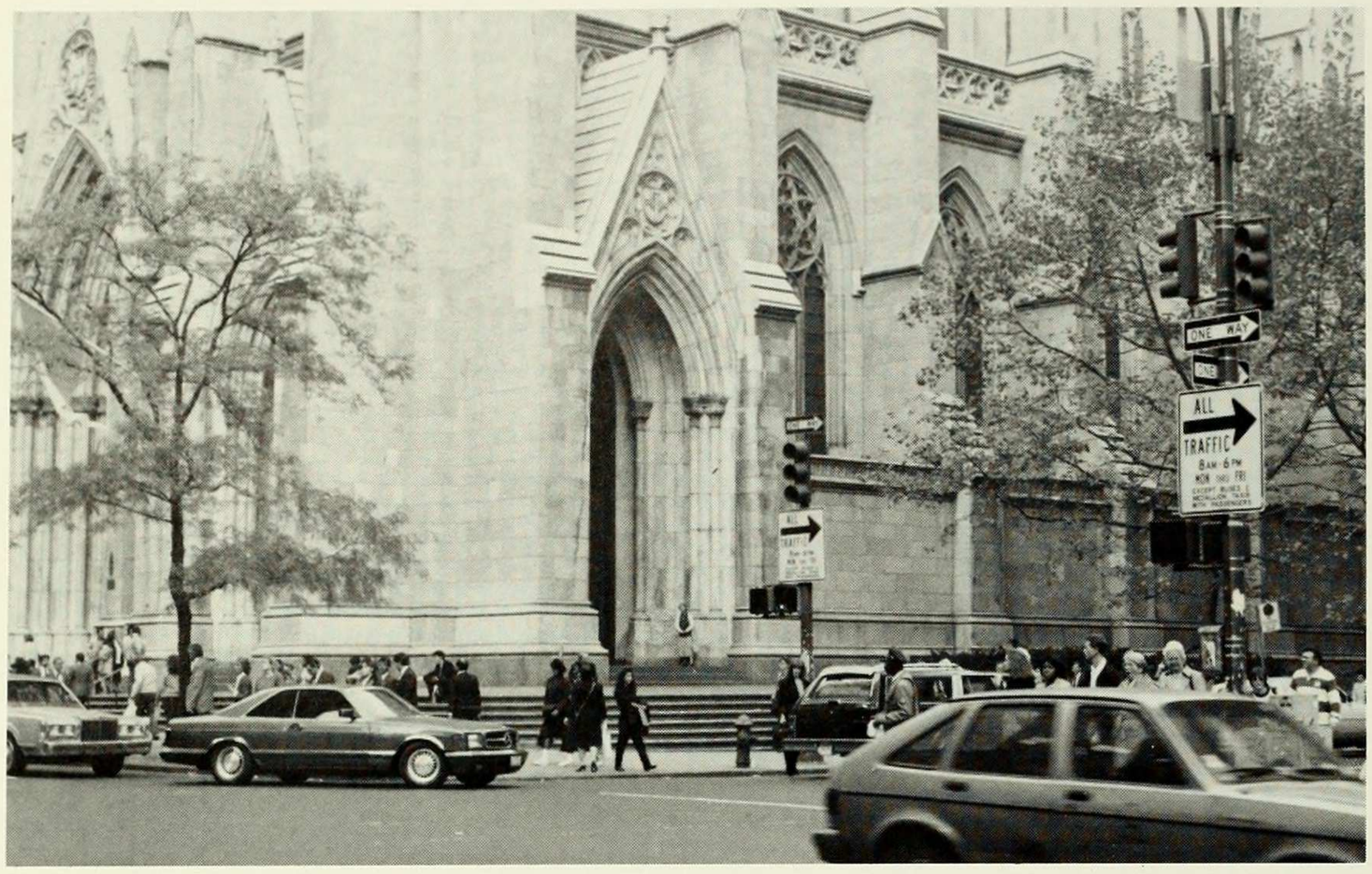
ONE WAY
ALL
TRAFFIC
8AM-6PM

CANAL VISION CENTE

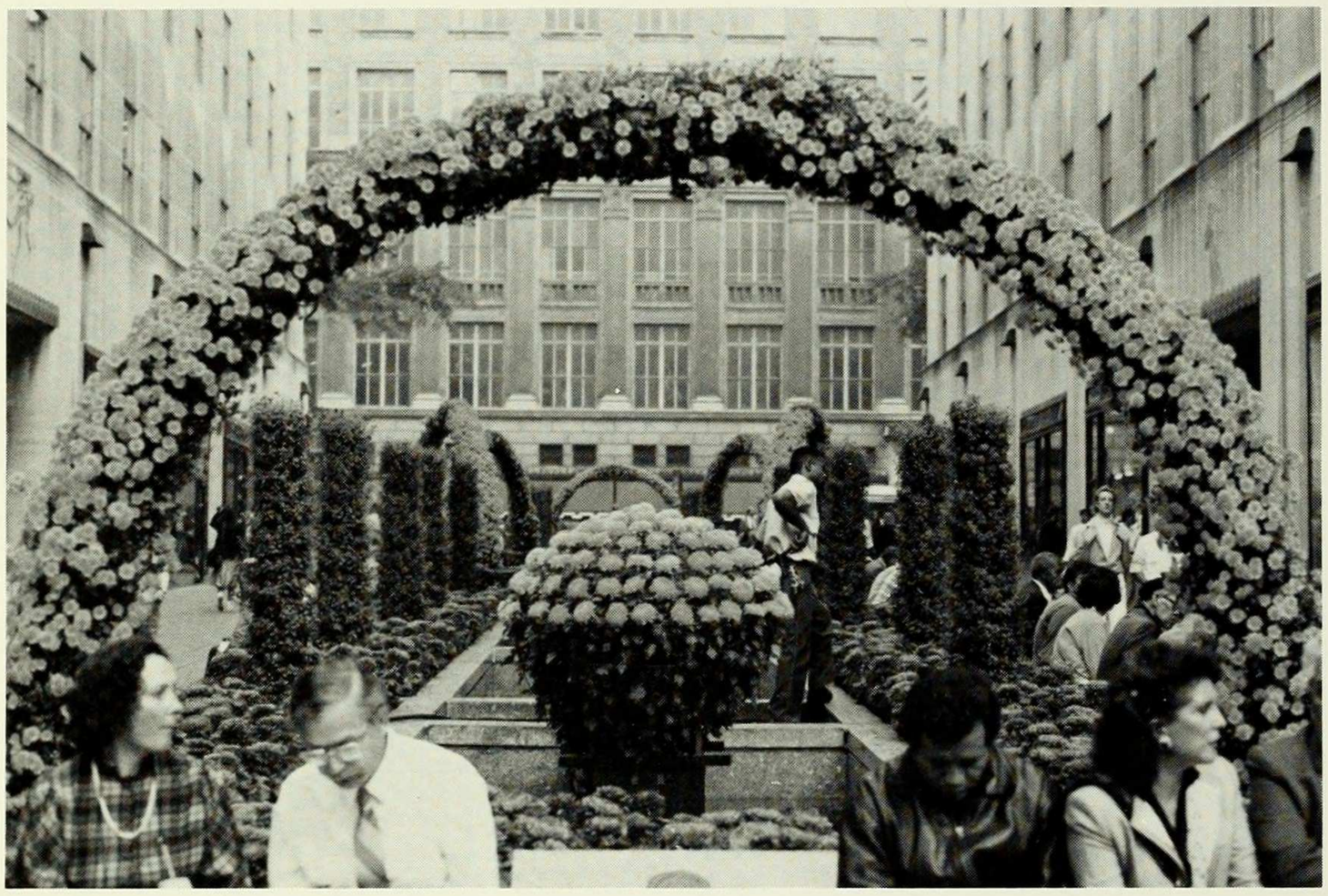

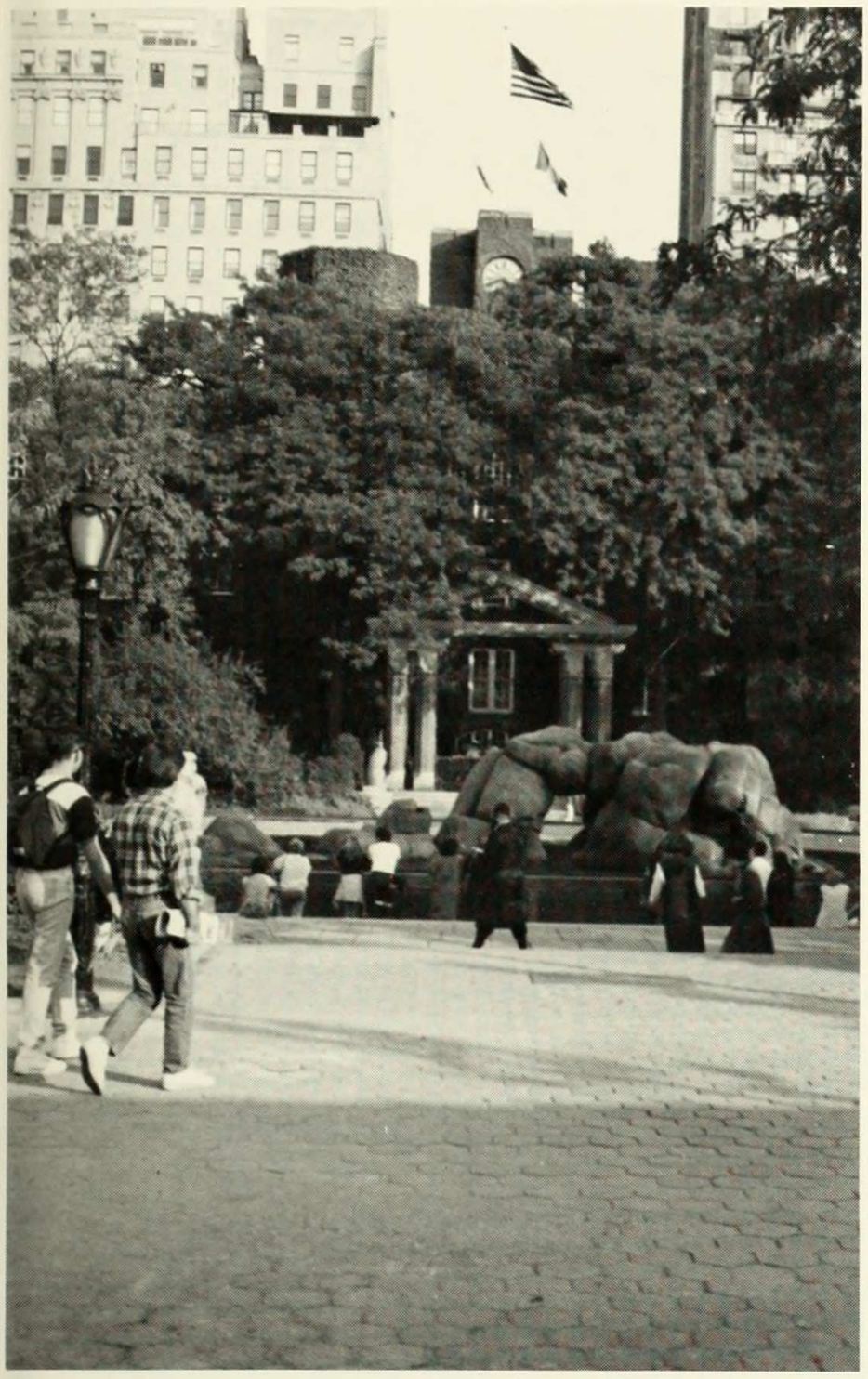

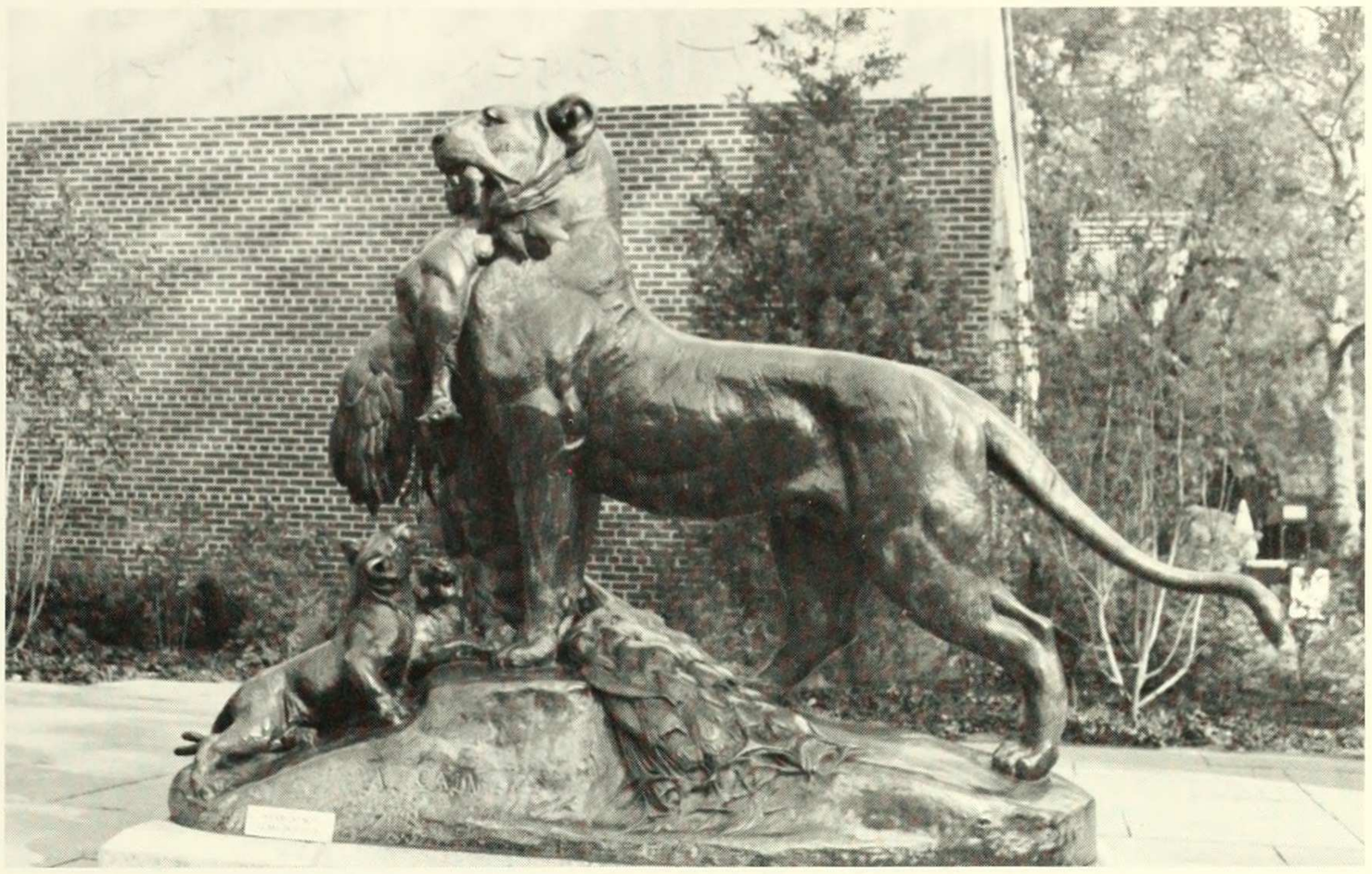

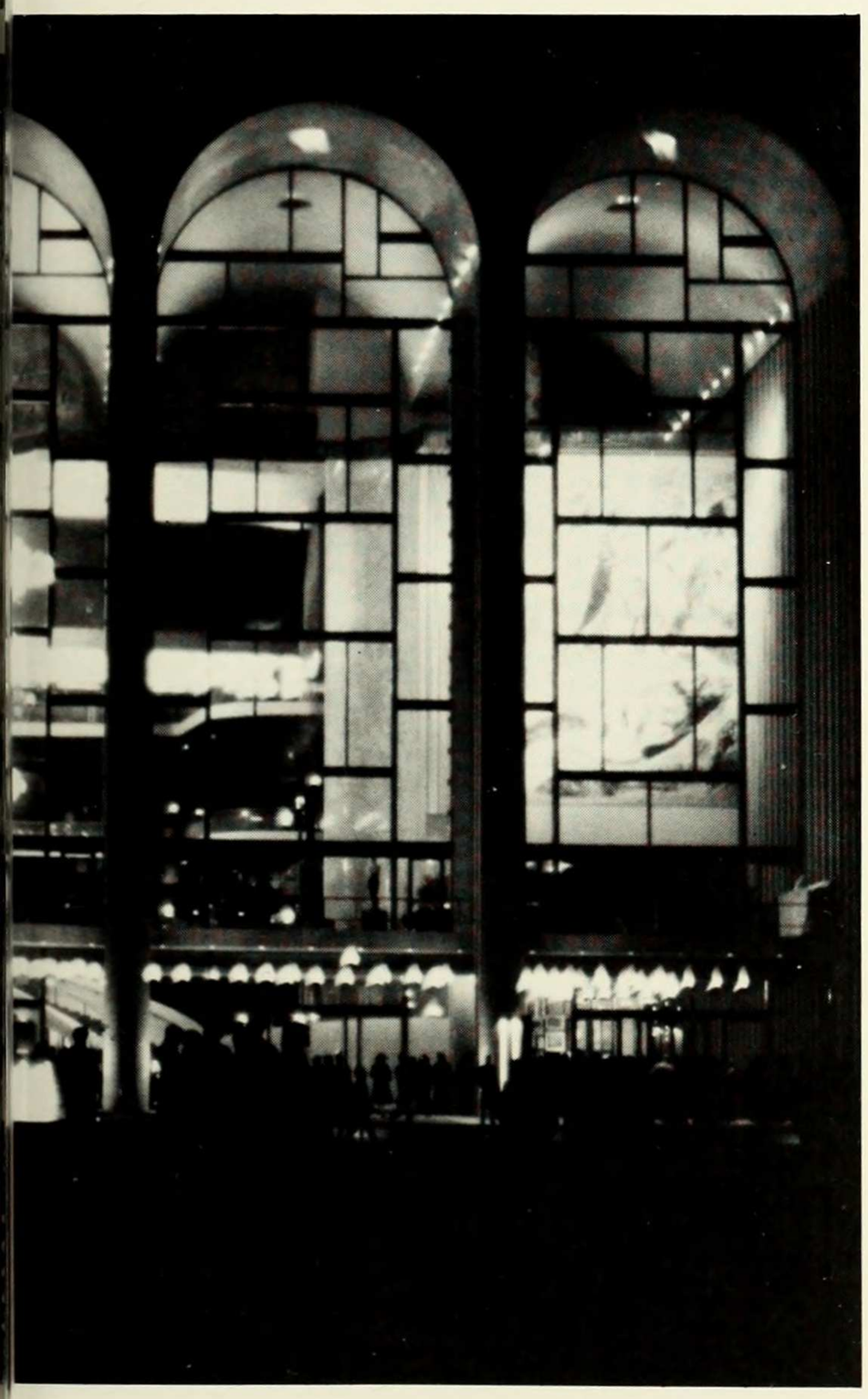

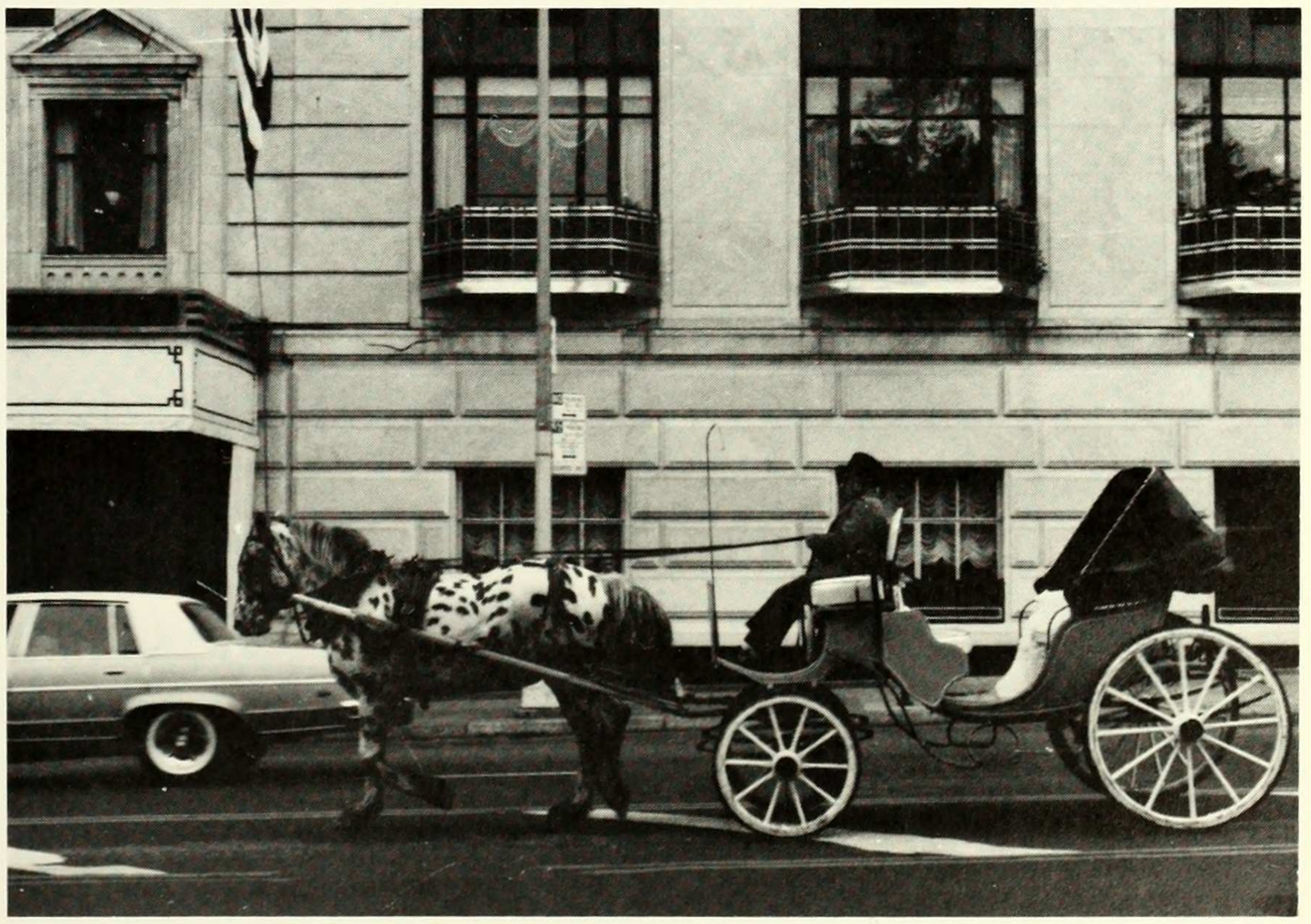

SUNTORY
WHISKY
Royal
SR
Enjoy
Coca-Cola

SOUTH STREET
SEAPORT

GOLDEN EMPIRE

SAKS & COMPANY

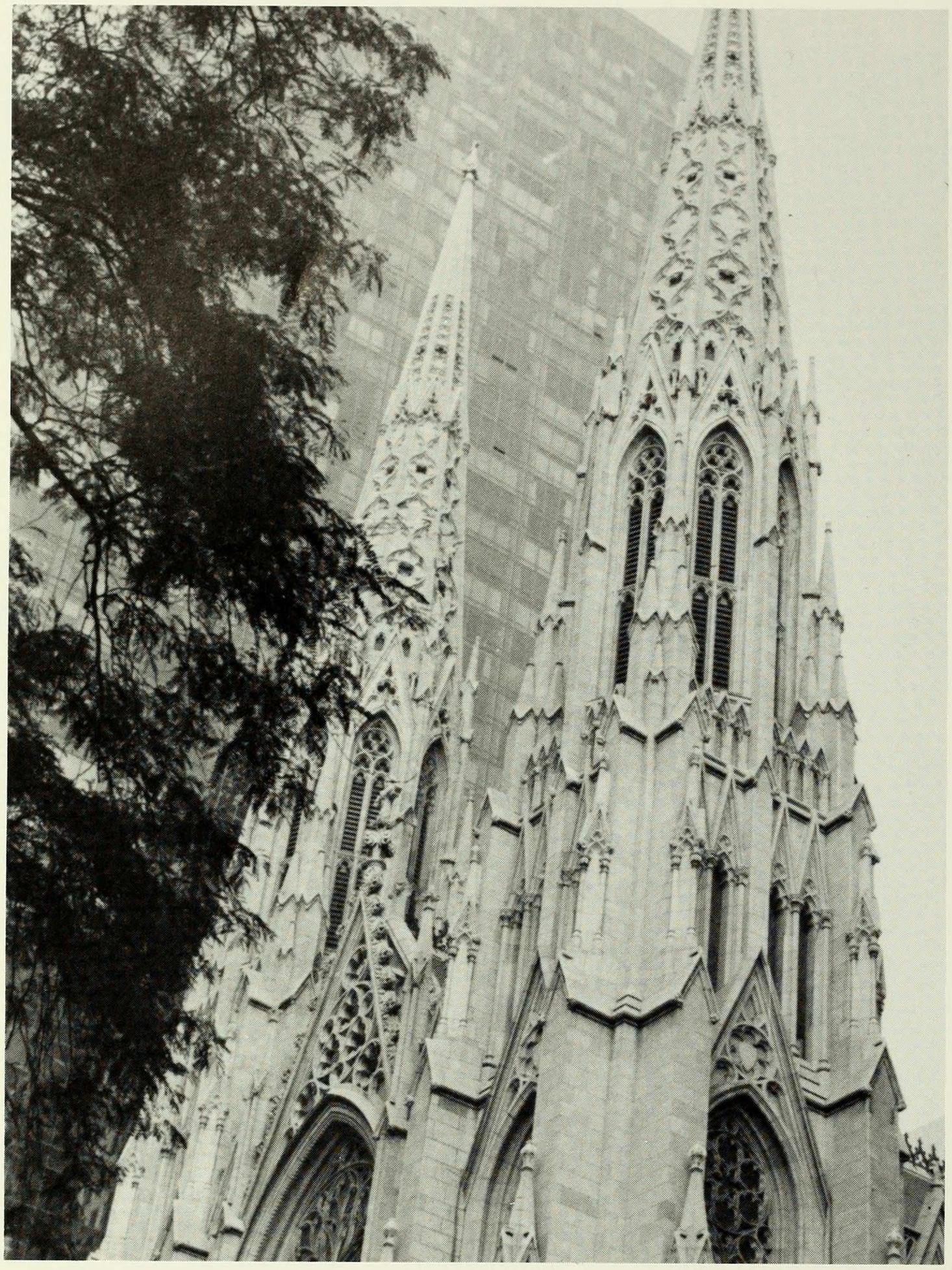

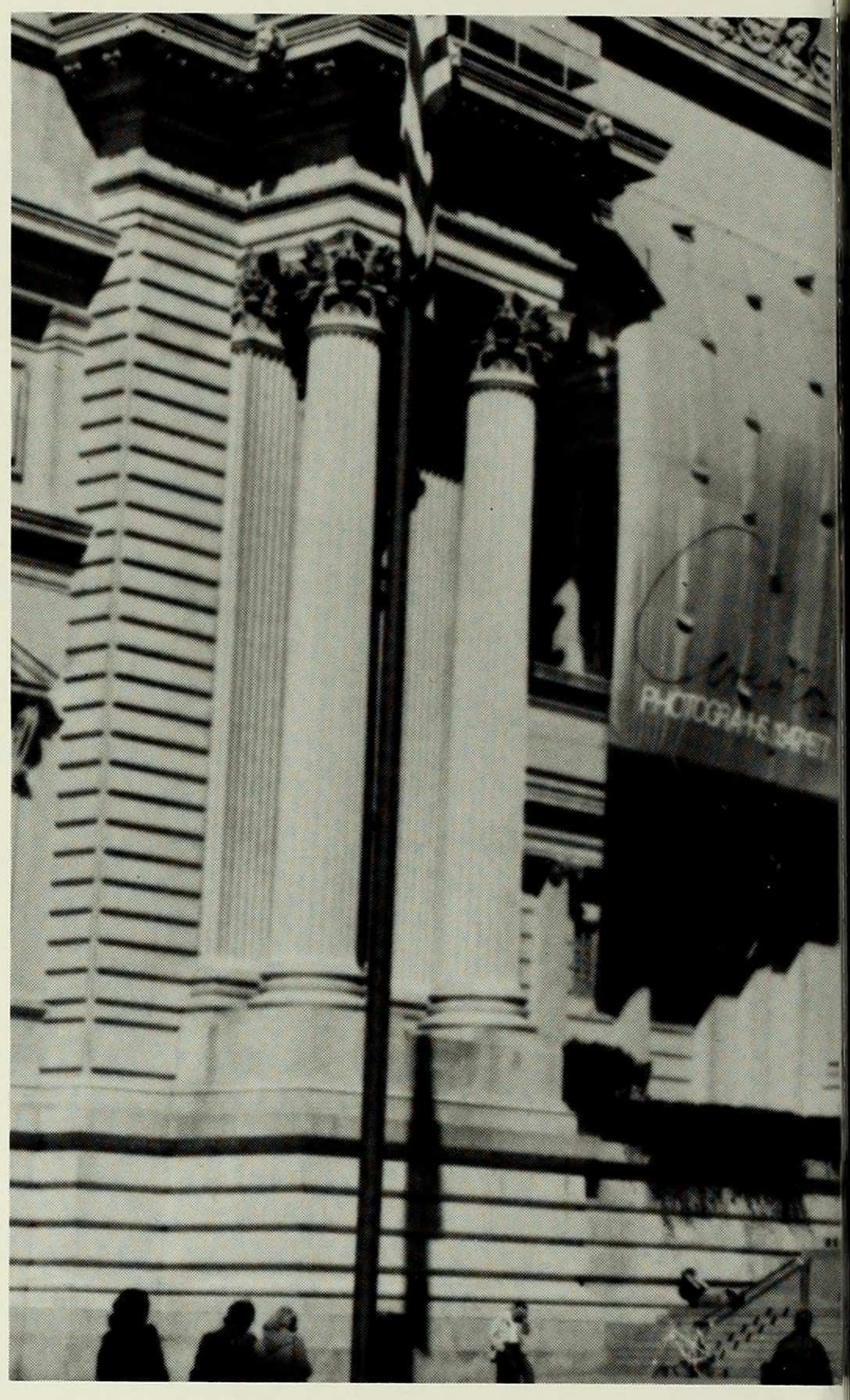

ANHATTAN SCHOOL OF MUSIC

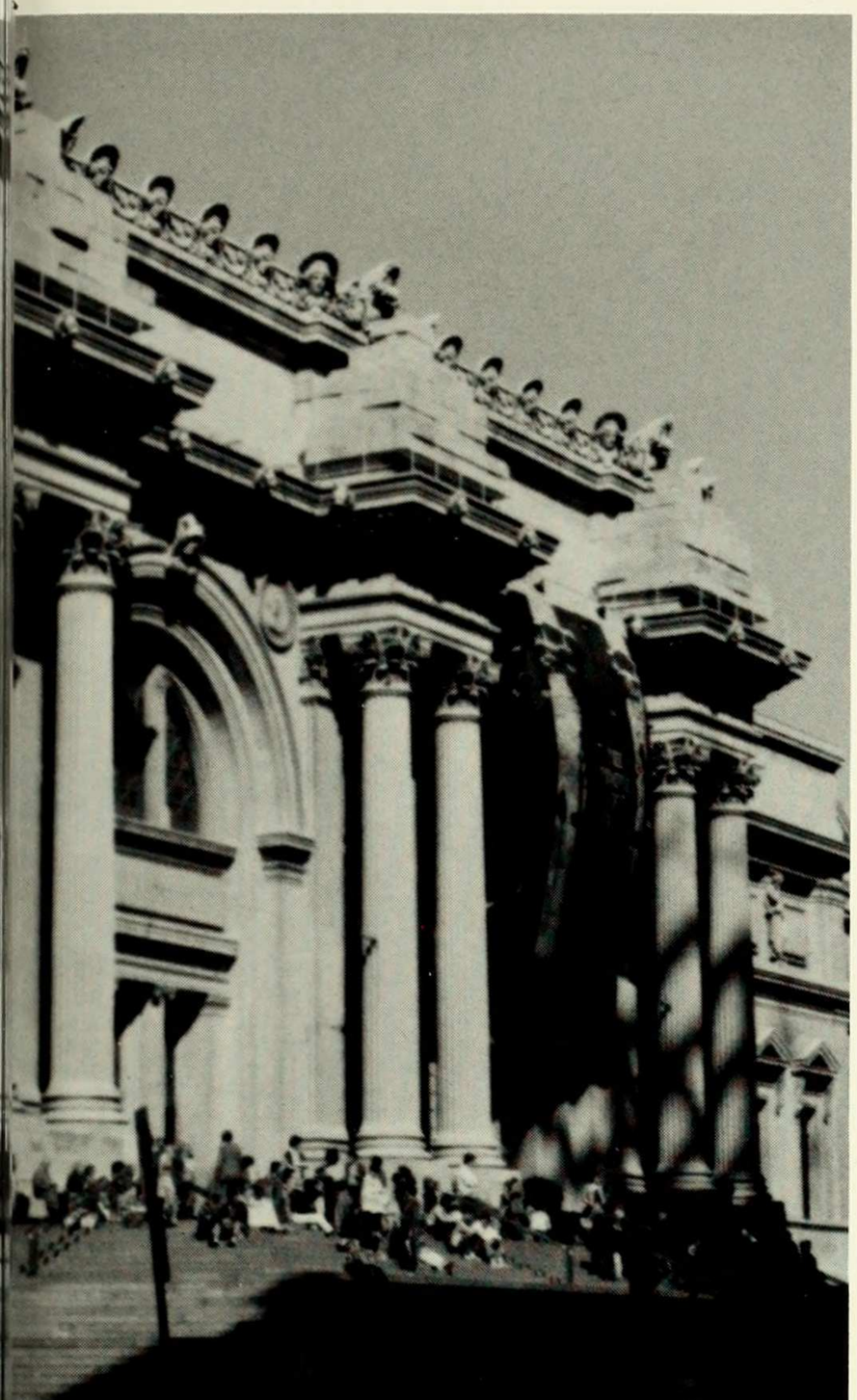

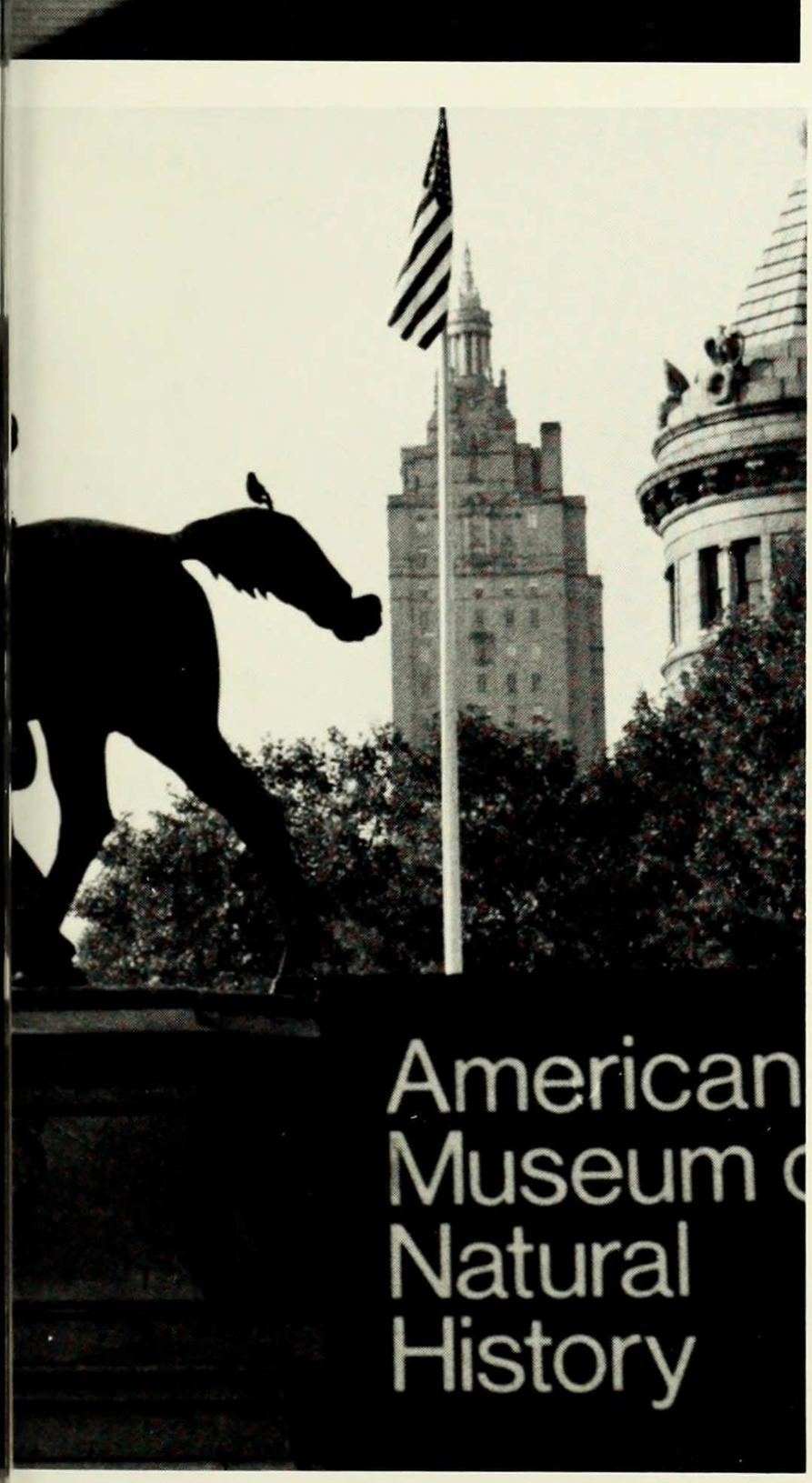
American
Museum o
Natural
History

AMERICAN MUSEUM-
HAYDEN PLANETARIUM

GREAT QUOTES FROM BARNARD LITERATURE

1. Barnard is a selective liberal arts college for women, affiliated with Columbia University and integrally related to New York City.
2. You must show 6 forms of CUID upon entering the building.
3. Any program over 18 points will be billed for an average of $448 per point above the already exorbitant $20,00 cover charge.
4. Registration...BLOCKED.
   Library fee of $ .31 overdue.
5. The Bursar is located in the Jean Palmer Room in Upper Level McIntosh. Please stand on the ridiculously long line there and don't clog up our office in the basement of Milbank.
6. The Pass/D/Fail deadline has been moved up to yesterday.
7. Hello. This is the PhoneMail system. The party you have called at extension 44444 (pause) is not available. You may leave a message after the beep or transfer out of PhoneMail.
8. Welcome to the exciting world of Barnard Dining Services.
9. This extension is not accepting messages because the mailbox is full.
10. All students should check their mailbox regularly for further information.

WORDS OF WELCOME

To the Members of the Class of 1990:

As you graduate in the first year of your second century, you go from a college that has never been insulated from reality to a world that has never had more serious problems -- a world that needs your informed vision, your talents and your energy.

In your years here, the College has changed as we have added new dimensions to the curriculum, embraced our multiculturalism, become truly residential, and celebrated our Centennial. And in your years here you have formed new friendships and have grown in understanding, skill, and self-knowledge. What you have gained, matched with your spirit and your commitment, will take you wherever you want to go.

As you take your next steps into the future, you have our confidence and our affection. However far you go, we hope that you will continue to feel and be part of the College. We wish every one of you the very best of luck and much happiness personally and professionally.

With warmest wishes,

Sincerely,

Ellen V. Futter
President, Barnard College

Dear Class of 1990,

On your first day here I proclaimed:

1990 -- what a class:
The best one yet, we all agree.
Just one fault it has, alas:
"90" has no rhymes, you see.

So would you mind a nom de plume?
May I call you "80 - 10"?
No other class will, I presume
Be known by such a "name of pen."

It's just the thing -- for 10, we know
Denotes a high, a perfect score,
Top of the line, the best of show,
A group that's quite superi<u>or</u>.

And that describes <u>you</u>, 80 - 10:
First of our second centur-ee.
We'll proudly say we knew you when
You hadn't earned your <u>first</u> degree!

Little did I realize on that August 27th how very special you would prove to be, made even stronger by a great group of transfers -- a legend already!

You have made a difference here, and you are leaving a legacy of caring and achieving. Come back often to see what's doing and to help us do it.

Affectionately,

Barbara Schmitter
Vice President
and Dean of Student Affairs

BARNARD COLLEGE: A FOUR YEAR REVIEW

First-Year

We entered Barnard wondering if we'd get along with our roommates and whether we'd ever be able to navigate our way around the school and New York City. Soon we advance to finding out way through the Barnard tunnels. We endured our first PE sing-up lines; we deciphered cryptic acronyms such as "BHR," "FBH," "QR" and "UFM"; we ate in the pre-renovated TJ McDermott-sponsored Hewitt Dining Halls (the more adventurous ones made the social pilgrimage to John Jay). The Mets won the Series and Broadway became a seas of screaming students. 13 points was an excessive work-load; 10-page papers were unheard of. By second semester, we were experienced 4am-Tom's-goers, frat party attenders and College Reserve Room socializers

Sophomore Year

Mature and sophisticated, we returned to Barnard. Construction of the new dorm was in full swing (those lucky students whose rooms faced the work were privileged to see the workers' faces peering into their windows at random hours of the day). Most of us had singles for the first time. We mastered the art of registration; differentiated between the various libraries and auditoriums named Lehman/Altschul/Wollman; stopped signing up for unnecessary Friday classes. Declaring a major became a reality and some of us realized it was time to get down to some serious studying. We bid farewell to Steve's Ice Cream and welcomed Grandma's to the neighborhood.

Junior Year

Some women went abroad; others were introduced to Centennial Hall. Some of us moved across the street. We voted in our first presidential election, participated in gender-neutral language debates and reached the "big 21." Classwork became significant and burdensome; GRE, MCAT, LSAT and GMAT entered our vocabularies. ROLM entered the scene and CENTREX faded. The Columbia Lions roared to victory. We picked into the Tower, Furnald, John Jay and huge singles in the 600s for our final year.

Senior Year

Oh, to only take 13 credits again. Senior Thesis From Hell and grad school applications — the bane of our existence. The Job Search and networking (your mother/father works for *which* firm?) PhD in RolmPhone operation. We moved into and set up camp in the library. Gentrification overtook the neighborhood — no store awning resembled its appearance 4 years ago. We were veterans; some became jaded while others made a last-ditch effort to participate in campus activities and to invest in College clothing. We rejoiced and panicked at the prospect of graduation, some wishing they could start again, others counting the minutes 'til May.

BARNARD CLASS OF 1990

ALTHEA ABRAHAMS
POLITICAL SCIENCE/
SOCIOLOGY

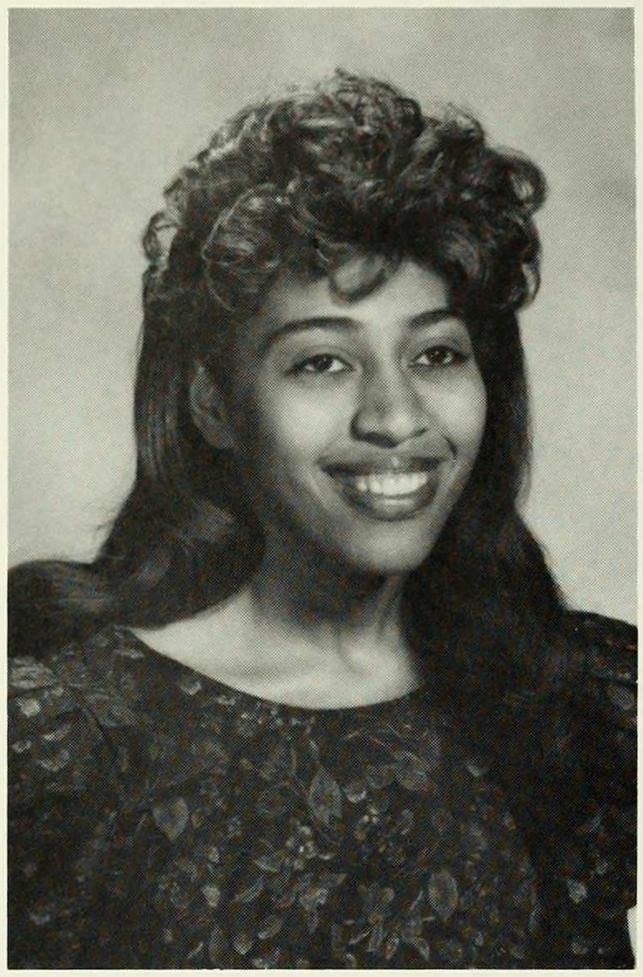

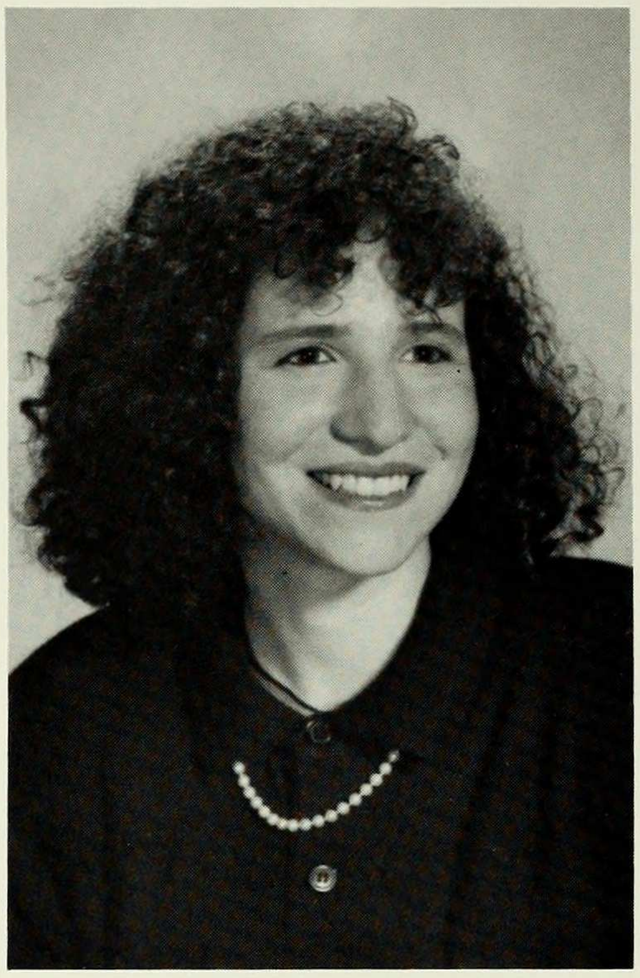

SHIRA AGUS
ECONOMICS

ALLYSA ADAMS
POLITICAL SCIENCE

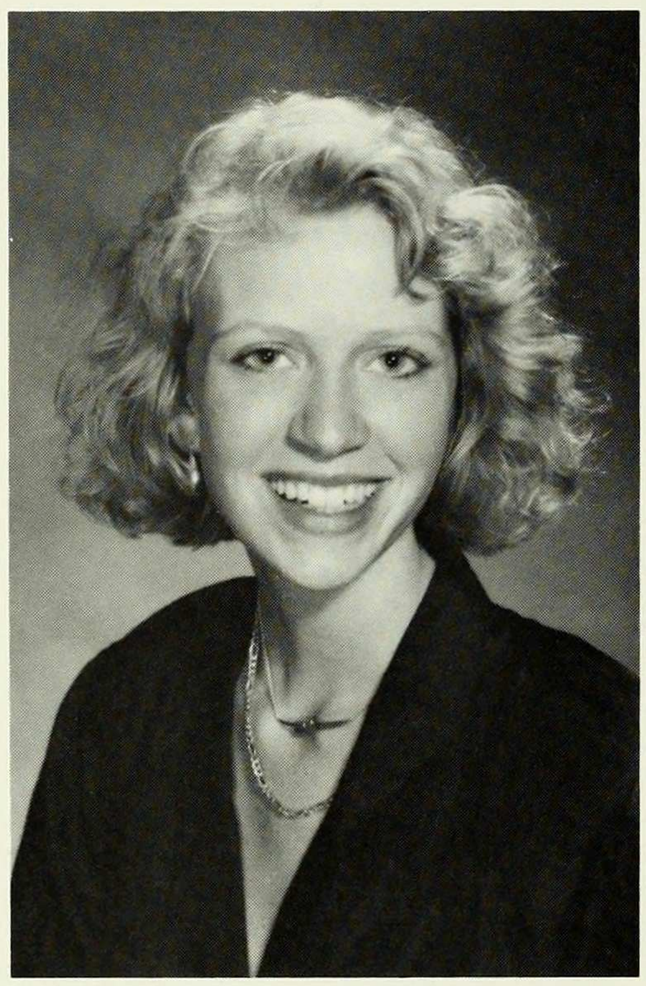

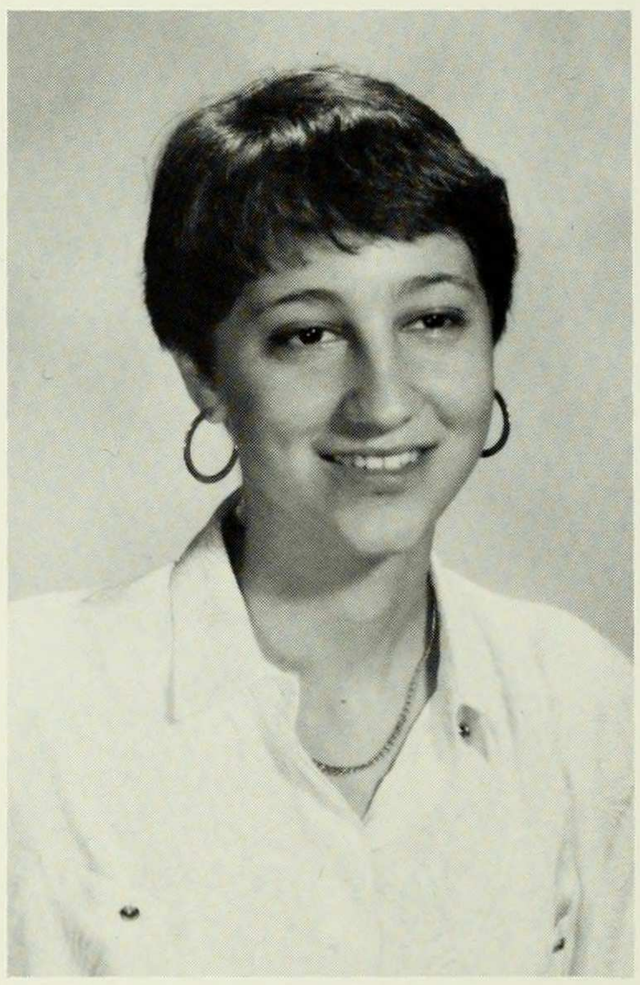

EFSEVIA ALBANIS
POLITICAL SCIENCE
Activites: CU Greek-American Association Tresurer; Intramural sports; Amnesty International; OxFam; Blue Key Society; Orientation Sponsor
"The right to vote, or equal civil rights, may be good demands, but true emancipation begins neither at the polls nor in courts. It begins in woman's soul."
—Emma Goldman

VIVIAN AGUILAR
BIOPSYCHOLOGY

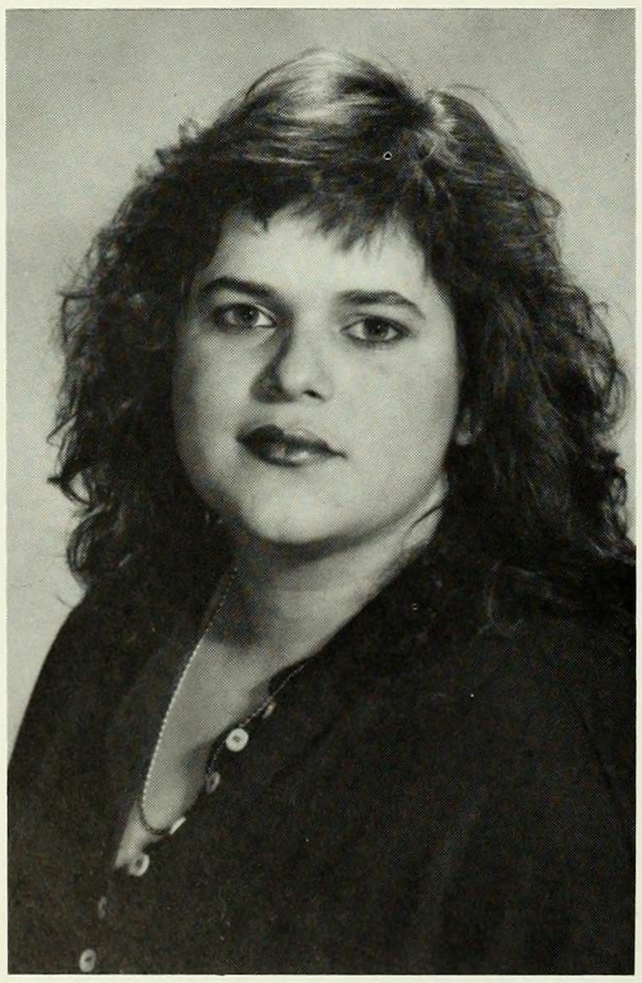

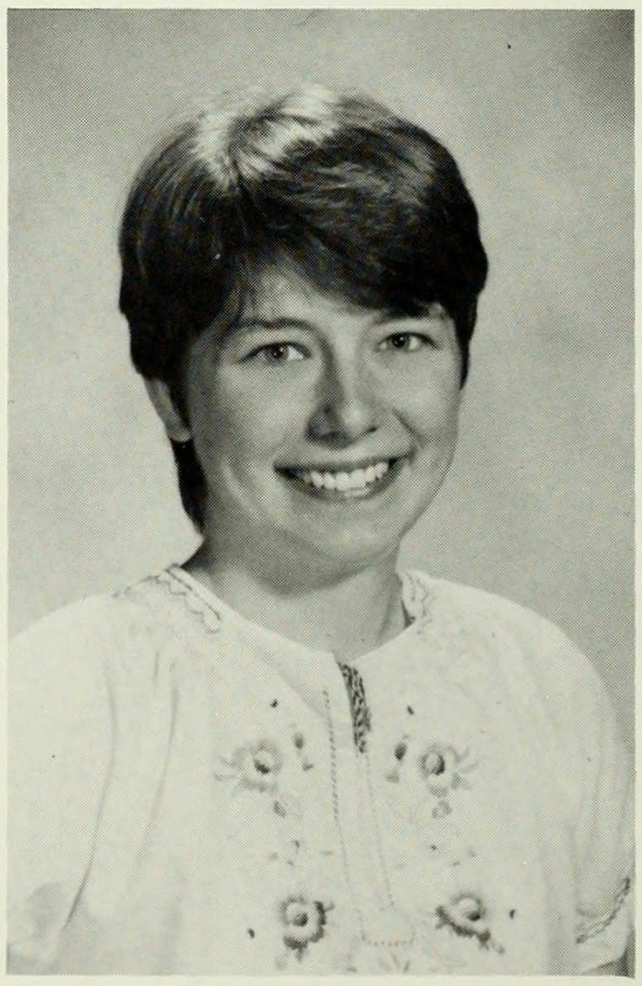

MARY JANE ALDRICH-MOODIE
WOMEN'S STUDIES (CONCENTRATION IN HISTORY)/DANCE
Activities: Orchesis; ECM; Women of Faith; Women's Coop
"I am not afraid to trust my sisters — not I."
—Angelina Grimke (1836)
Thank you, dearest family, for nourishing my academic pursuits and commitment to social change.

LILLIAM JAMINE ALFARO
LATIN AMERICA STUDIES
Activities: Alianza Latino Americana; Encuentros; Barnard's Women's Coop; Women of Color Group
"Mi opcion por la lucha no tiene limites ni espacio: solo nosotros que lleuamos nuestra causa en el corazon estamos dispuestos a correr todos los riesgos."
–Rigoberta Menchu

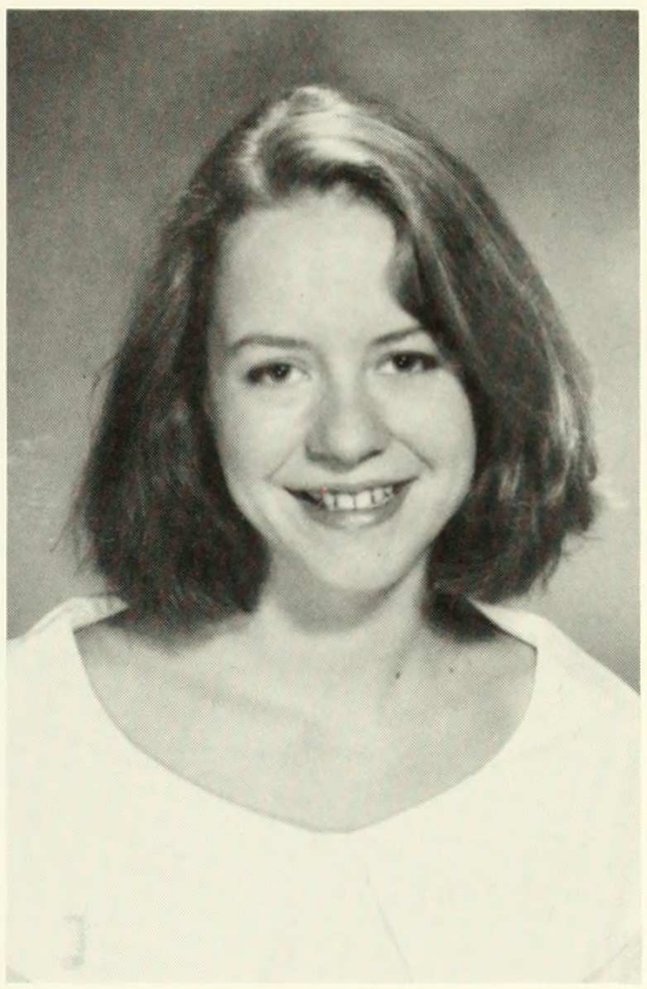

CONSTANZA ANCHISI
EAST ASIAN STUDIES

RIVA ALSTER
POLITICAL SCIENCE

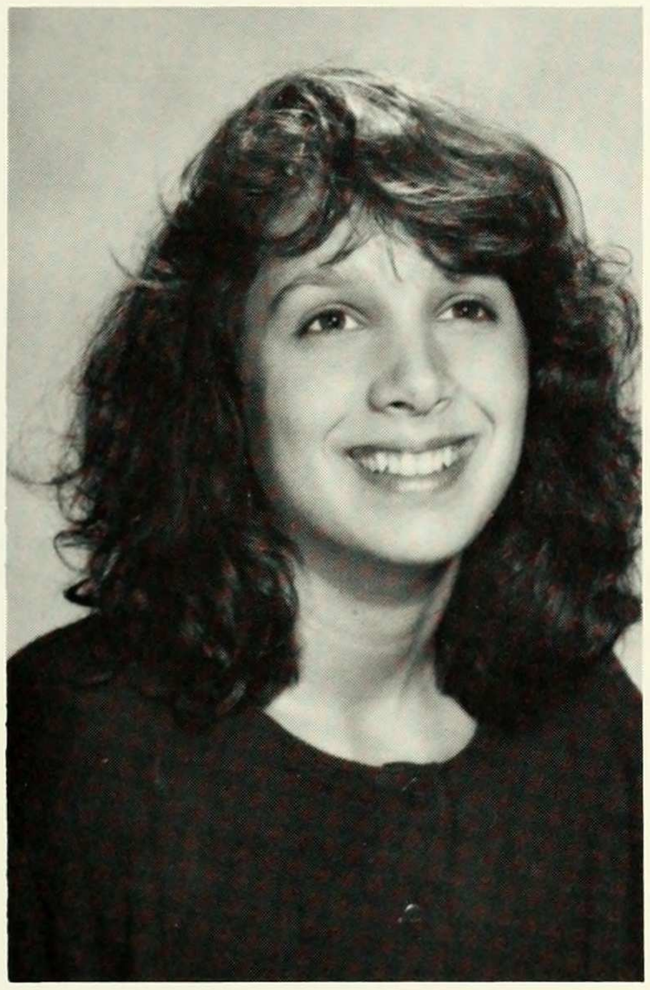

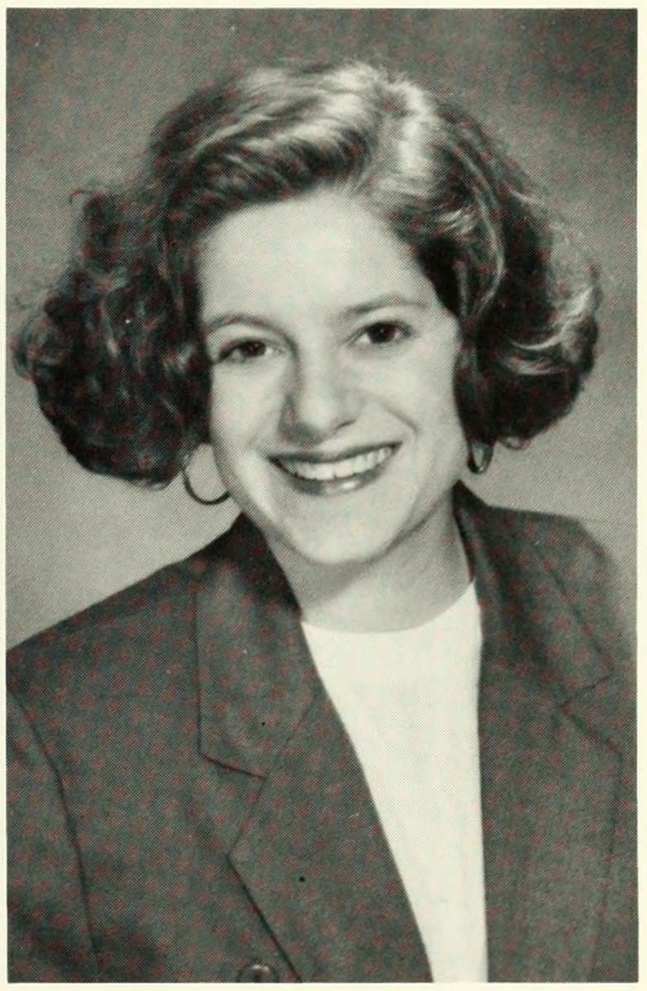

NANCY J. ANGOFF
ENGLISH
Activities: Alpha Delta Phi
"Though we travel the world over to find the beautiful,
We must carry it with us or we find it not."
—T. Roosevelt

MARY AMBRON
ECONOMICS
Activities: Varsity Volleyball; Chairperson Economics Society; Tutor in Economics Help Room
"Now and then it's good to pause in our pursuit of happiness and just be happy." —Unknown

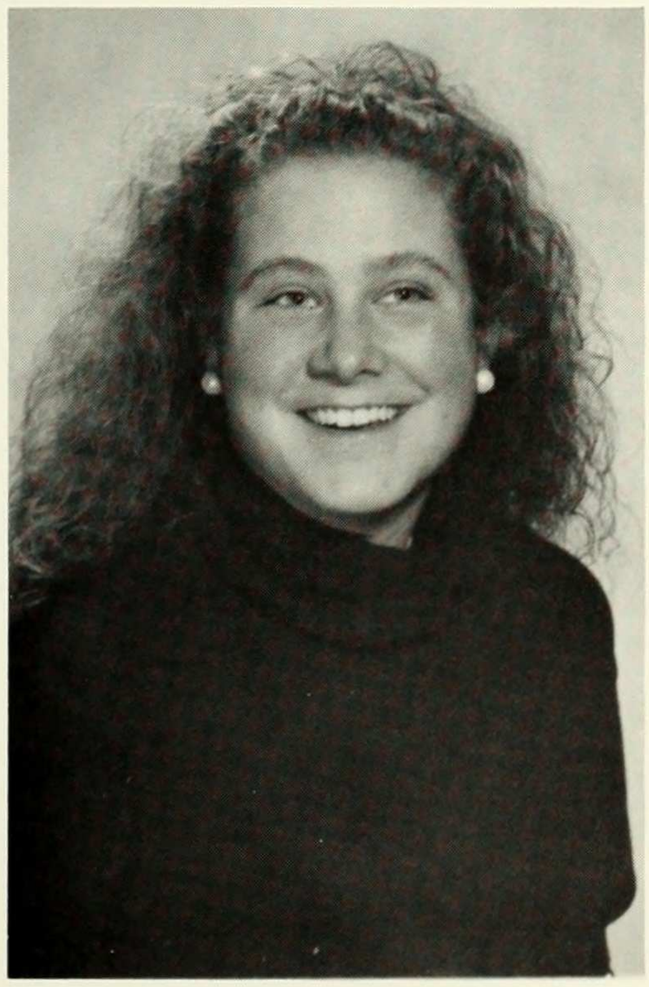

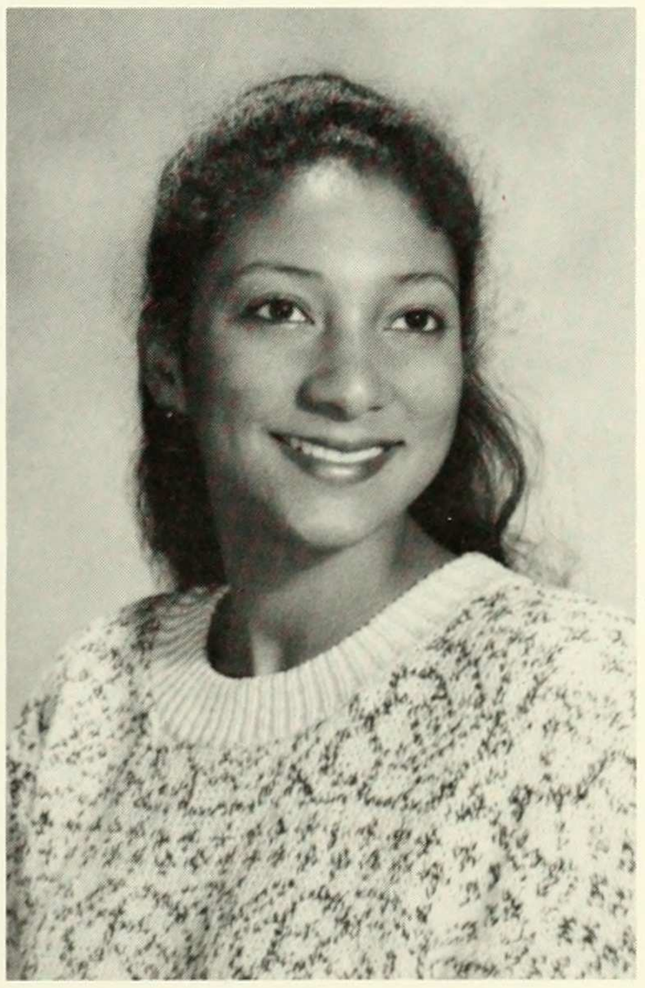

ROMY ANTOINE
BIOLOGY
"Accuston yourself to the best; then the unusual will become habitual; the harsh, enjoyable; the apparently unseemly, seemly."
--Erasmus
The Abbotl and the Learned Lady

JENNIFER ANZIVINO
HISTORY

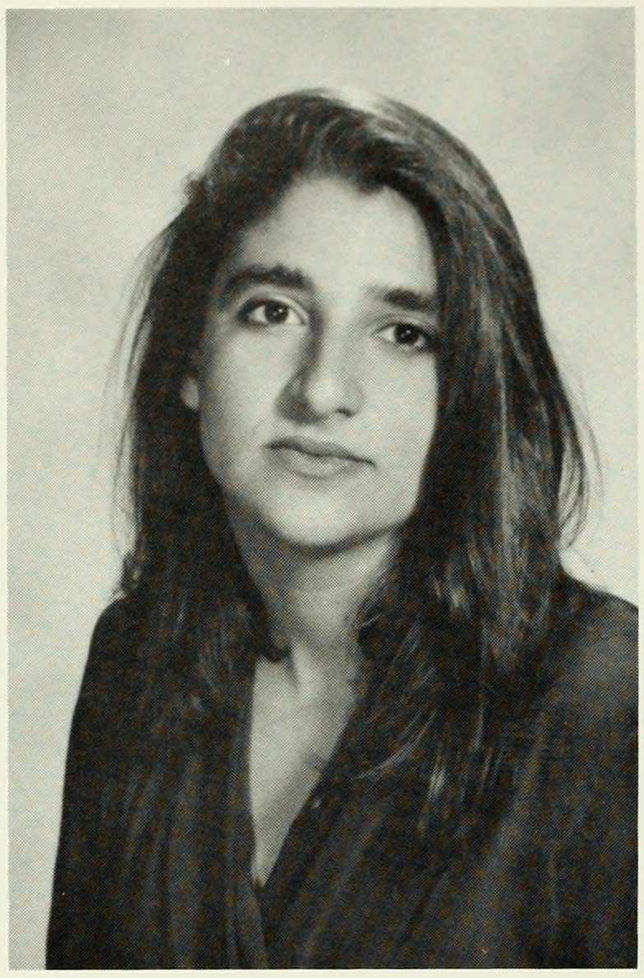

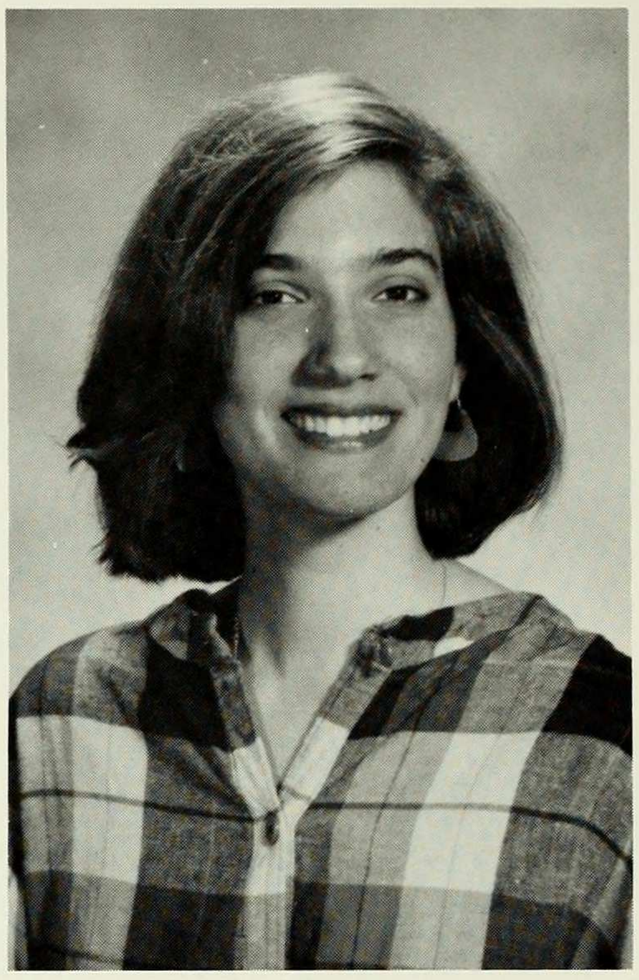

ROBIN ARONSON
RELIGION

YUKO ARAI
PSYCHOLOGY

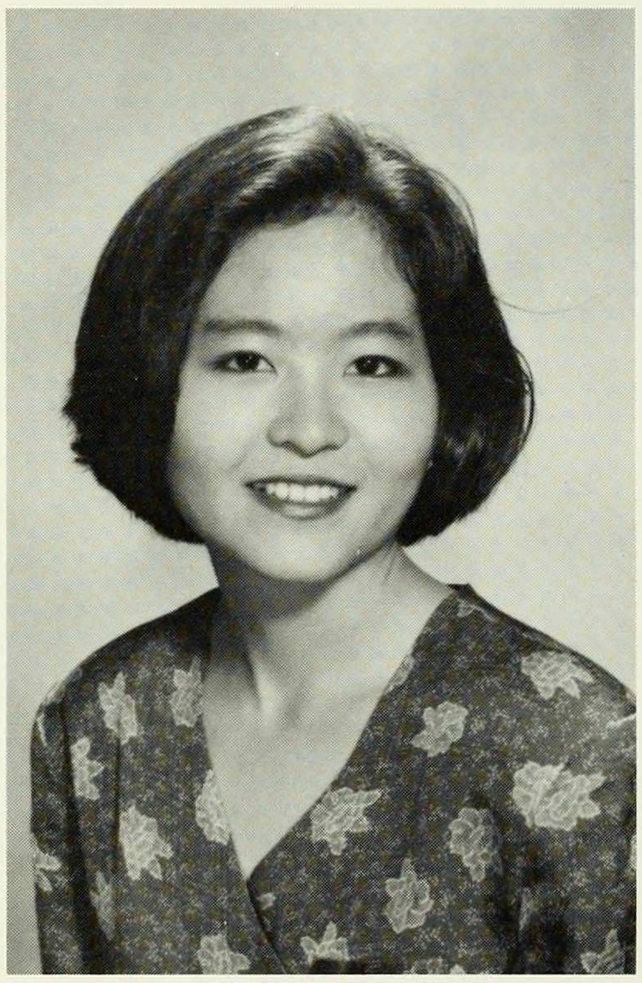

No Photo Available

MICHELLE AUERBACH
ENGLISH
Activities: APEs; Women's Coop; CARA
"Am I altering your aura, your ideas, your dreams, or am I merely moving you to temporary and reactive action?"
—Audre Lorde

GABRIELLE ARMAND
ENGLISH
Activities: CU Cheerleading; Springfest/Winterfest; Barnard Bacchantae; Kappa Alpha Theta President; Gospel Choir; Junior Marshall
"We are a nation with no geographic boundries, bound together through our beliefs. We are like-minded individuals, sharing a common vision, pushing toward a world rid of color lines. In complete darkness we are all the same. It is only our knowledge and wisdom that seperate us. Don't let your eyes deceive you." —JJ

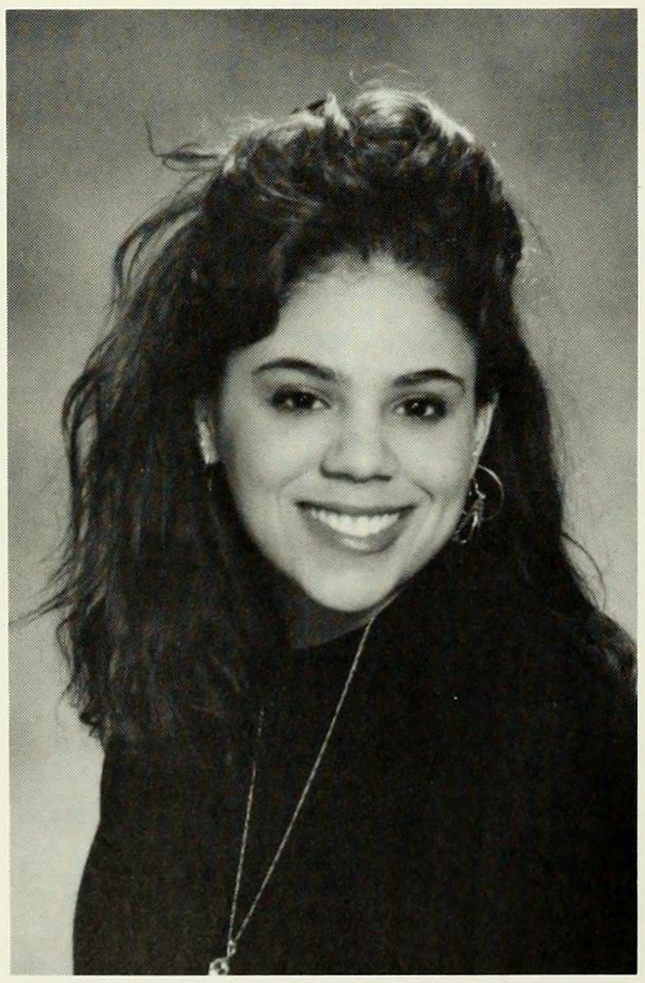

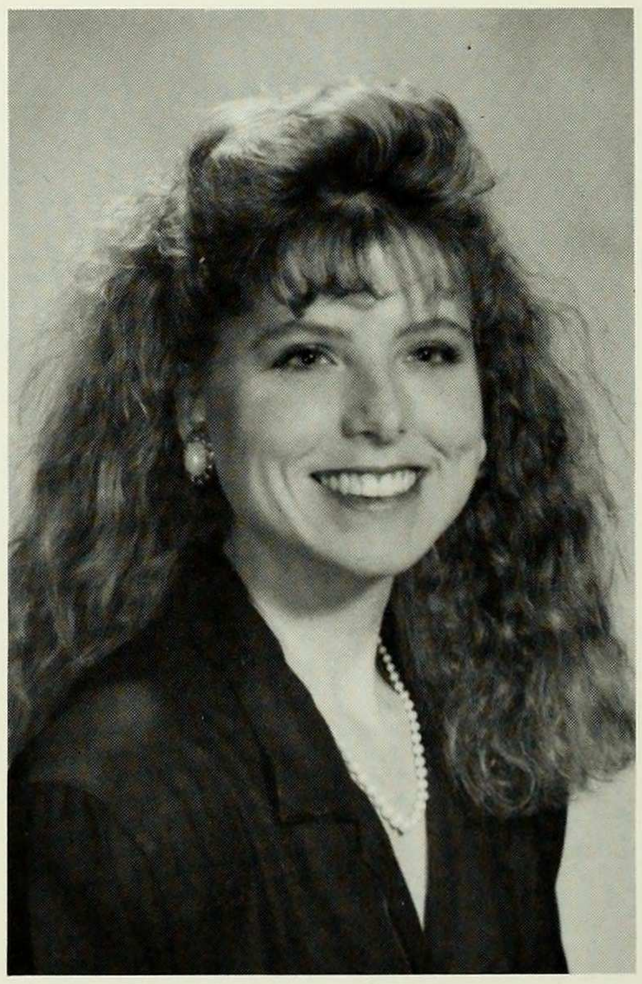

ELISE DESIREE BAILEY
ECONOMICS
Activities: CU Cheeleading; Kappa Alpha Theta; Senior Class Committee

CHRISITNE BALLING
ENGLISH

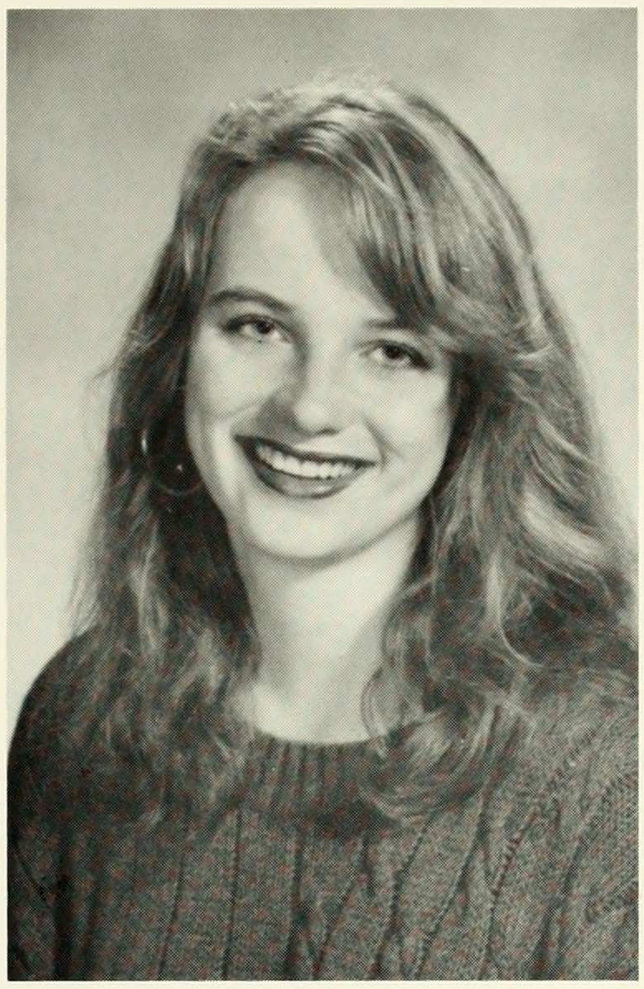

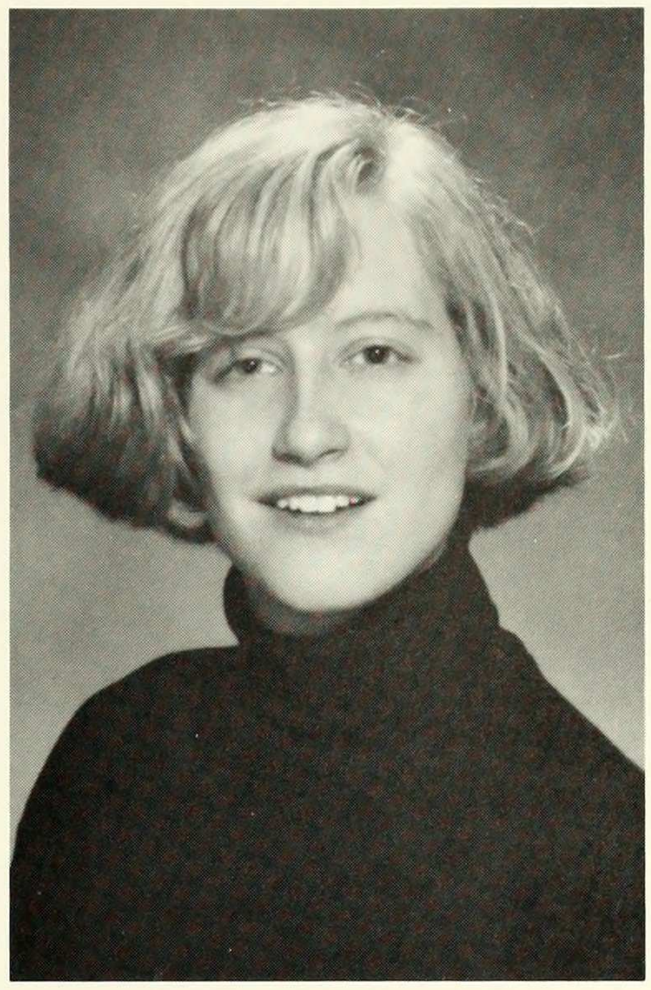

LAURIE BEHRMAN
ENVIORNMENTAL SCIENCE
U.S. HISTORY
Activities: Earth Coalition Resource File Coordinator; Cycling Team; Intramural Volleyball
"Treat the Earth well:
It was not given to you
by your parents.
It was loaned to you
by your children."
–Kenyan Proverb

CAREN BARUCH
PSYCHOLOGY

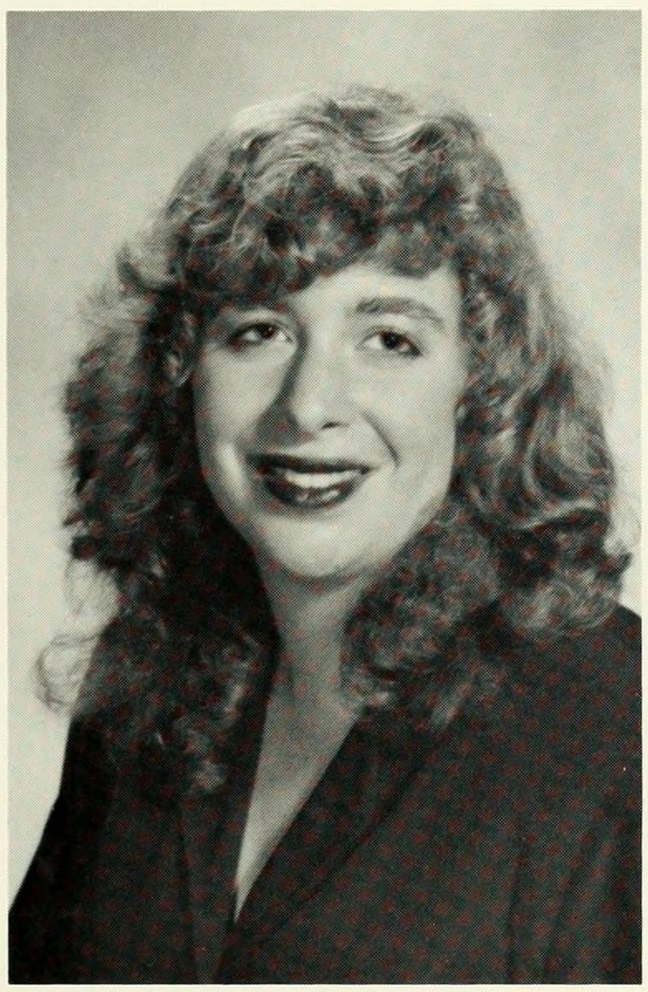

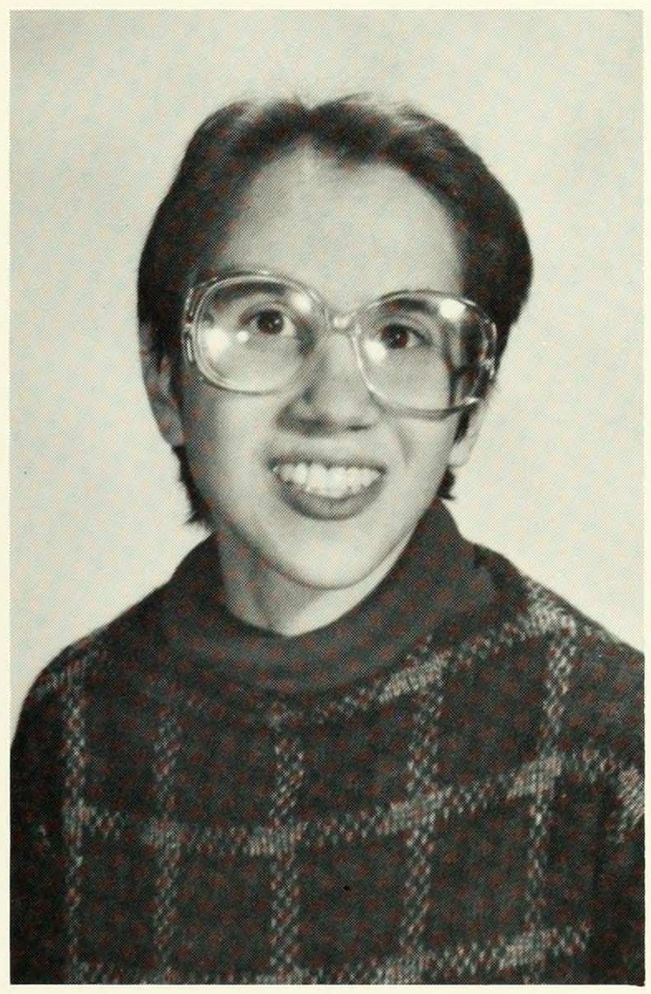

REBECCA BENNETT
COMPUTER SCIENCE

KAREN G. BEFELER
PSYCHOLOGY
"Time you enjoy wasting is not wasted time."
—A. Maslow
"It is one of life's ironies that at just those times when we feel our worst we must try out best."
—A. Murphy

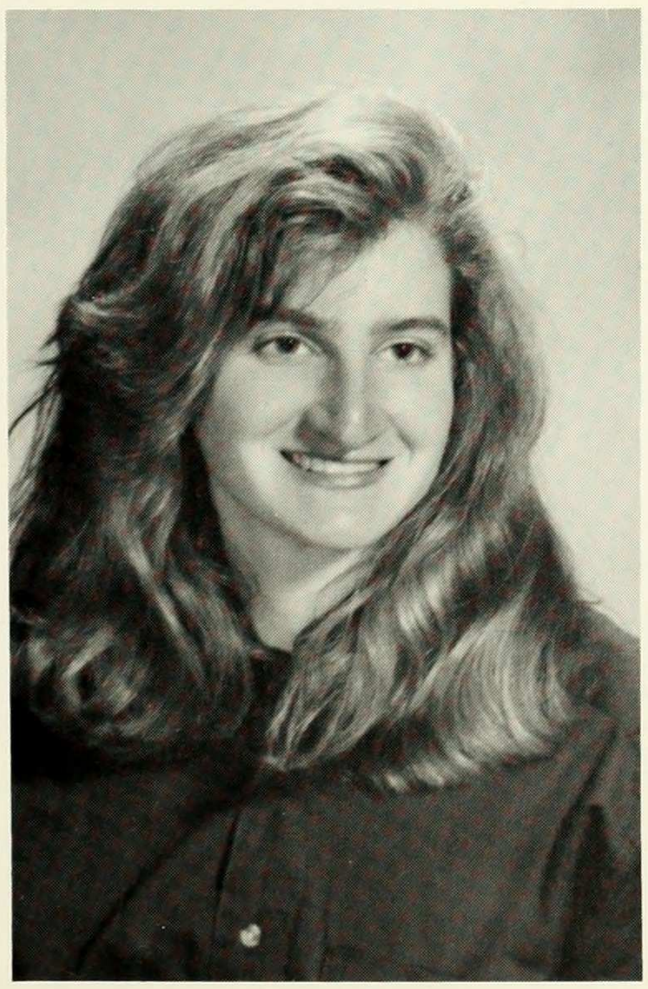

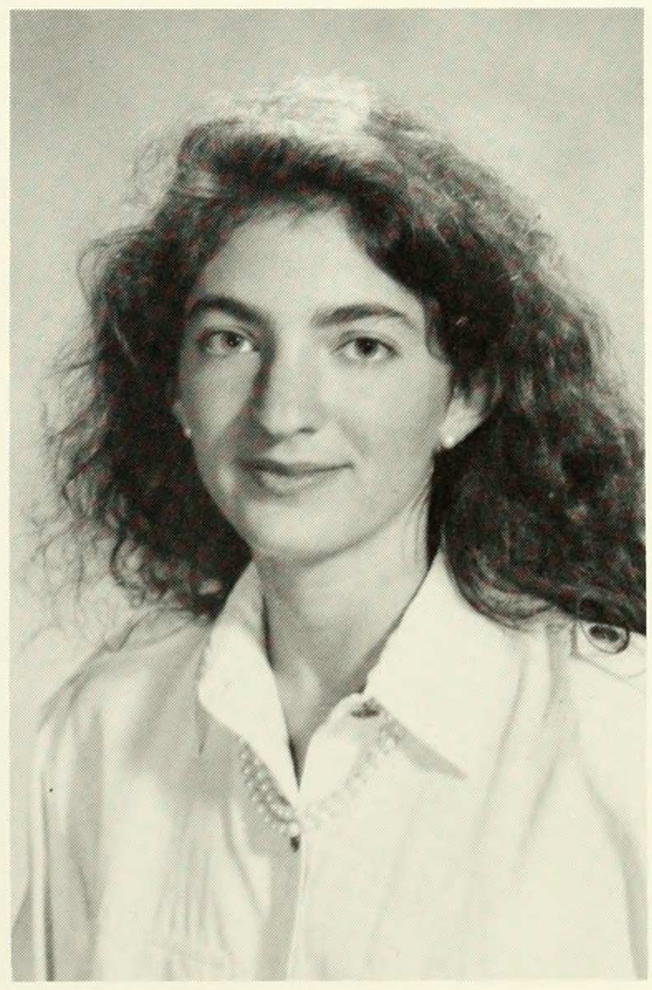

MARNA BERKMAN
ENGLISH

RANDI BERKOWITZ
BIOLOGY
"The most incomprehensible thing about the world is that it's comprehensible." -A. Eistein

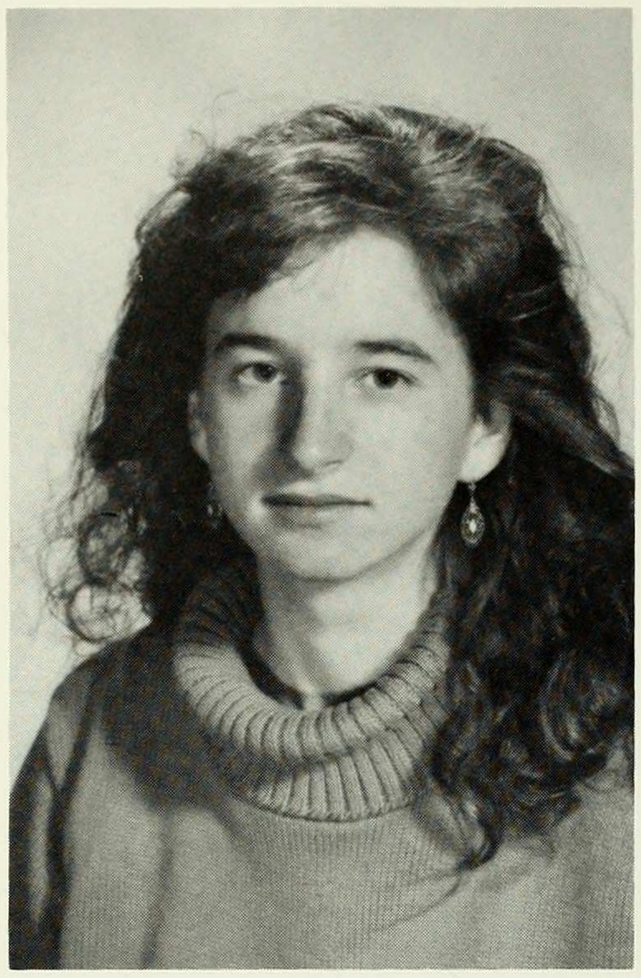

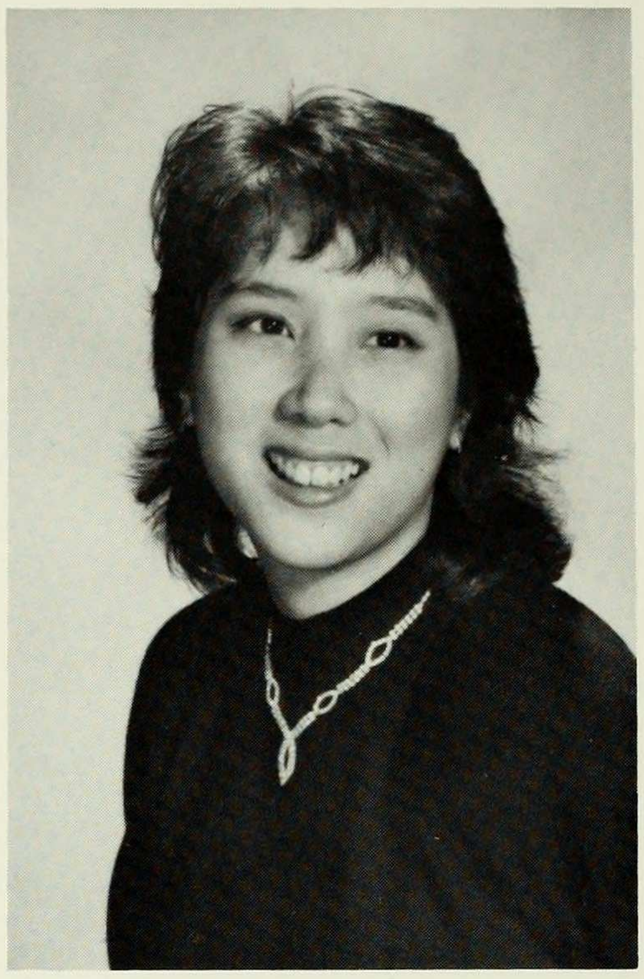

JENNIFER M. BING
ECONOMICS
Activities: *Motarboard* Business Staff; Chinese Students Club Vice President; Blue Key Society Tour Coordinator;Orientation Sponsor

ANYA E. BERNSTEIN
POLITICAL SCIENCE
"So you plant your own garden
And decorate your own soul
Instead of waiting for someone
to bring you flowers
And you learn that you really are
strong
That you really do have worth
That you really can endure
And you learn, and you learn...
With everygoodbye you learn."

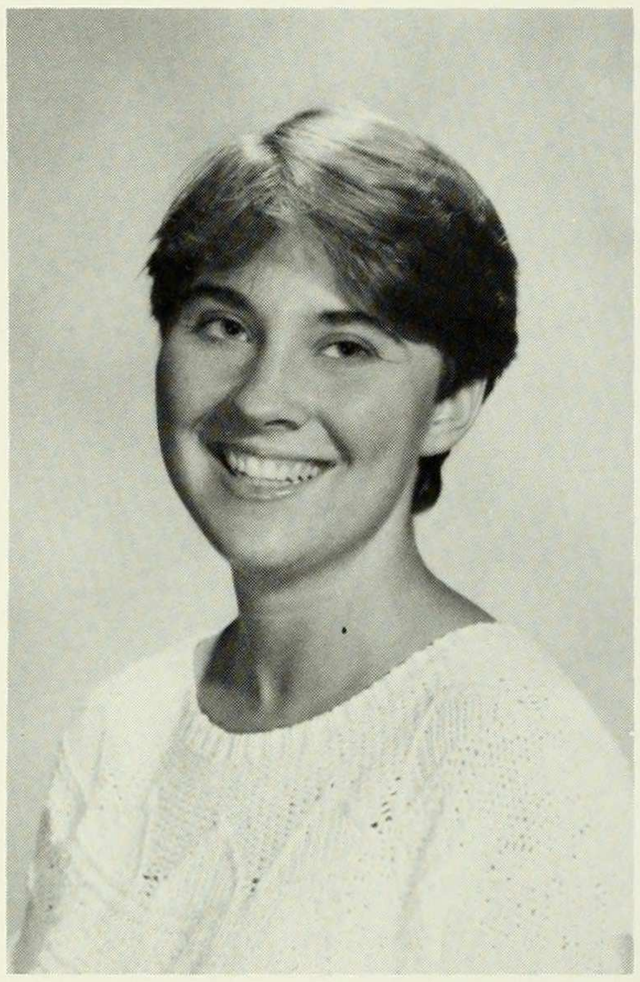

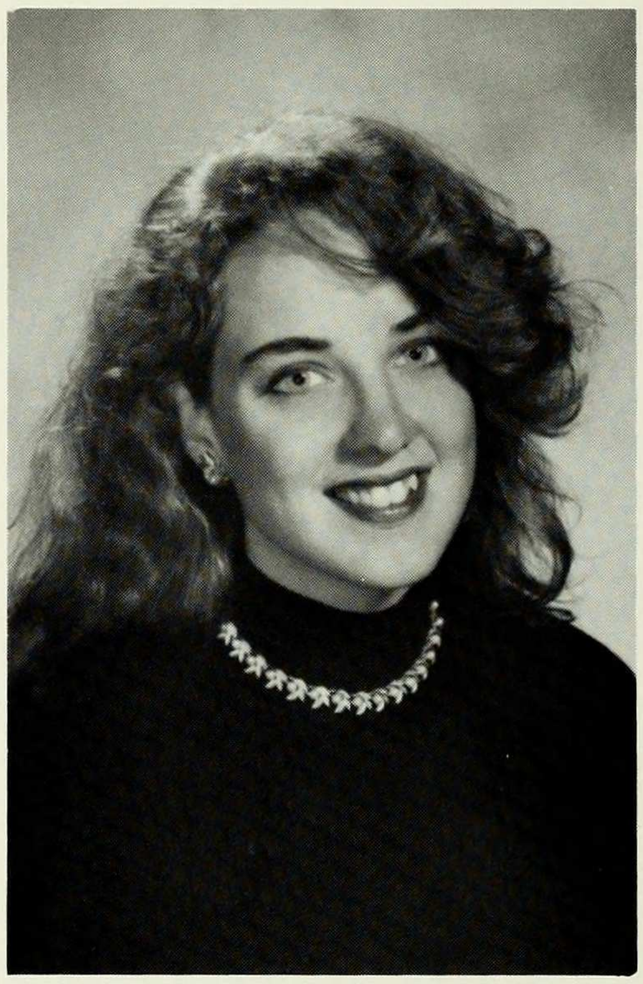

KRISTY BIRD
ART HISTORY & ENGLISH
Activities: Resident Assistant; Sophomore Class Vice President; Sumper Programs Asst.; DANA Intern
"i guess a grassblade
Thinks beyond or around
(as poems are made)
our picking it."
—e.e cummings

CORRINE A. BEVERIDGE
WOMEN'S STUDIES
"I have become a feminist, not the fun kind."
—Andrea Dworkin Ice & Fire

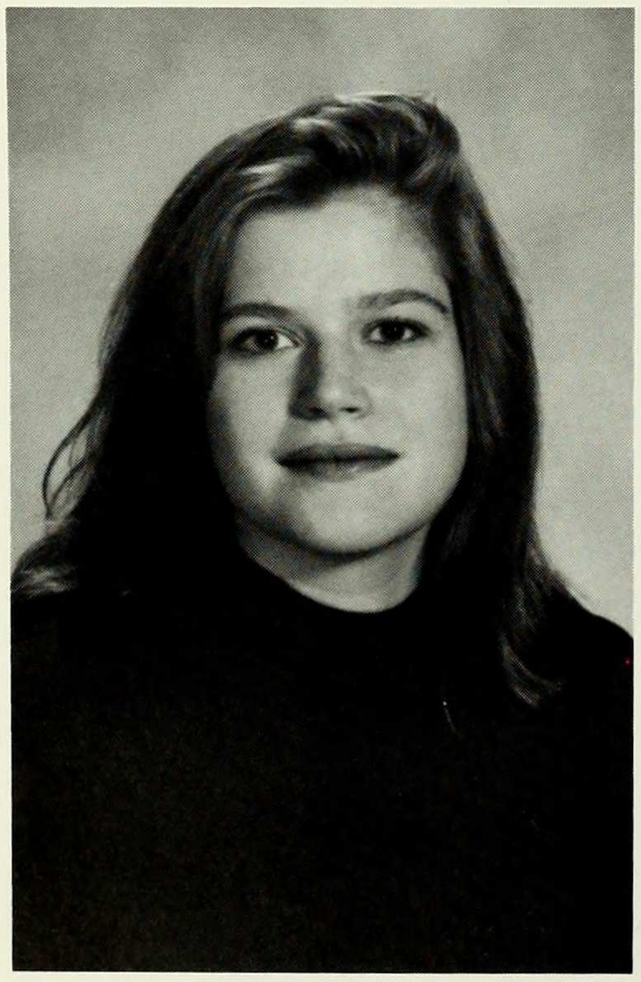

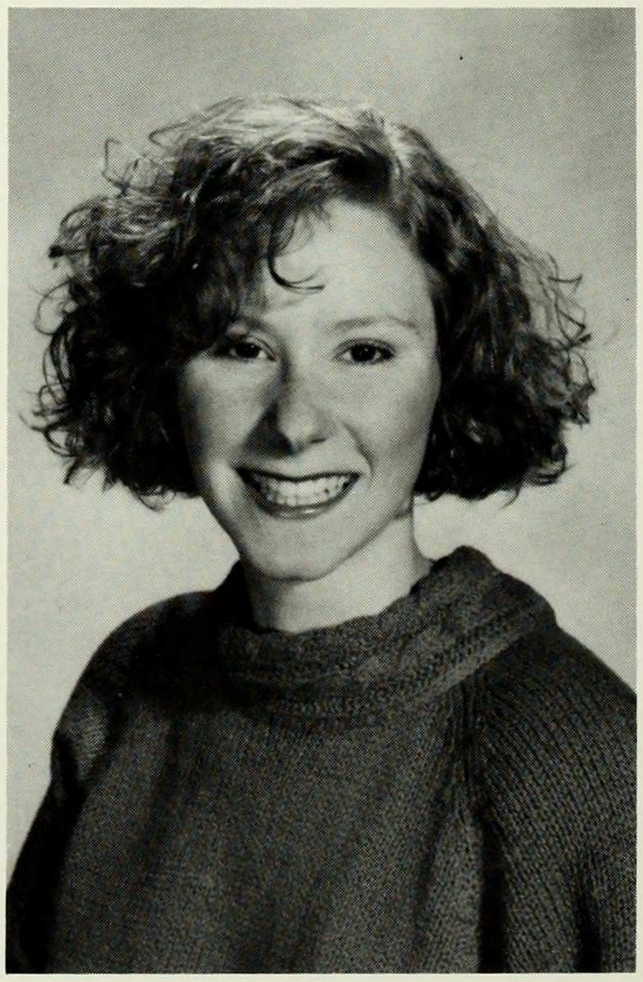

LAINIE BLUM
AMERICAN STUDIES
Activities: *Barnard Bulletin*-Editor-in-Chief,Features Editor, Columnist; Junior Marshall; Winterfest Literary Coordinator
"Either you do it,
or else it does itself.
Life, that is."

DIANE BONDAREFF
ART HISTORY/VISUAL STUDIES
"I do not eat bread, therefore the wheat fields mean nothing to me. But you little prince have hair that is the color of gold. The golden grain will bring back the thought of you. And I shall love to listen to the wind of the wheat."
—Antoine de Saint-Exupery
The Little Prince

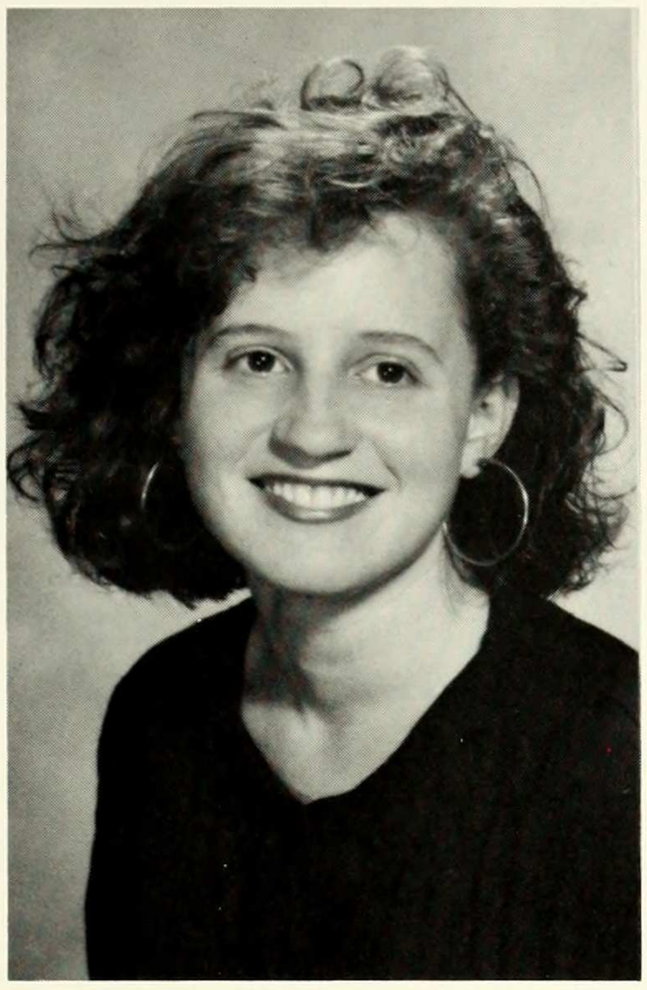

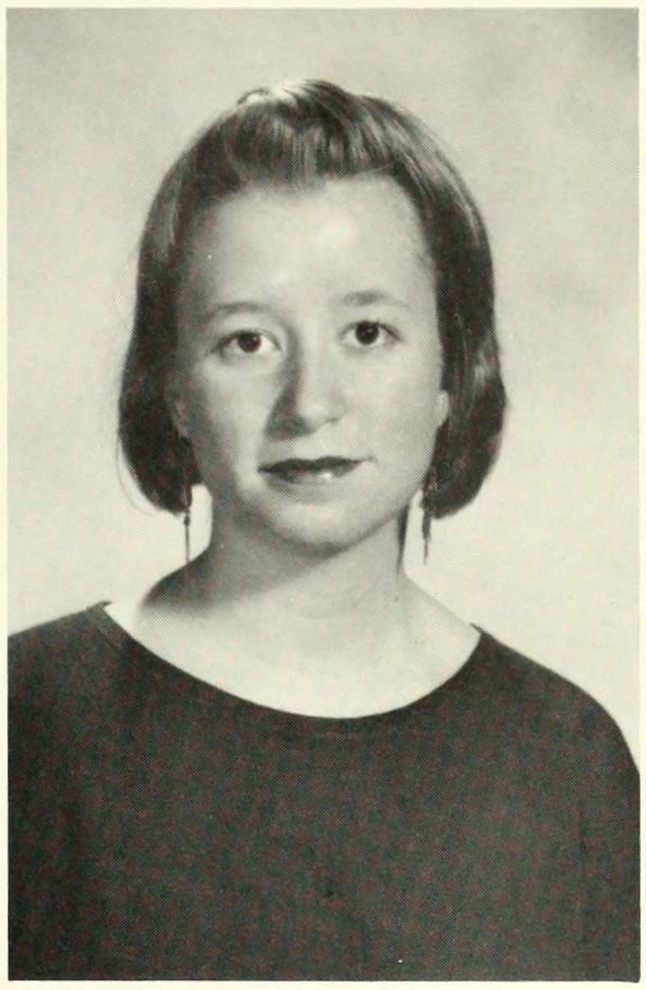

SARAH JANE BRIAN
AMERICAN HISTORY
Activities: Columbia Tutors; Spanish Club; Barnard Spanish Suite Coordinator
"I wipe out tough greasy dirt wherever I find it."

SUSAN BORKENHAGEN
ARCHITECTURE
Activities: CU Archetectural Society Vice President
"We had joys back there...Joys that made us want to live just as surely as the pains taught us how to live." Thanks Mom!

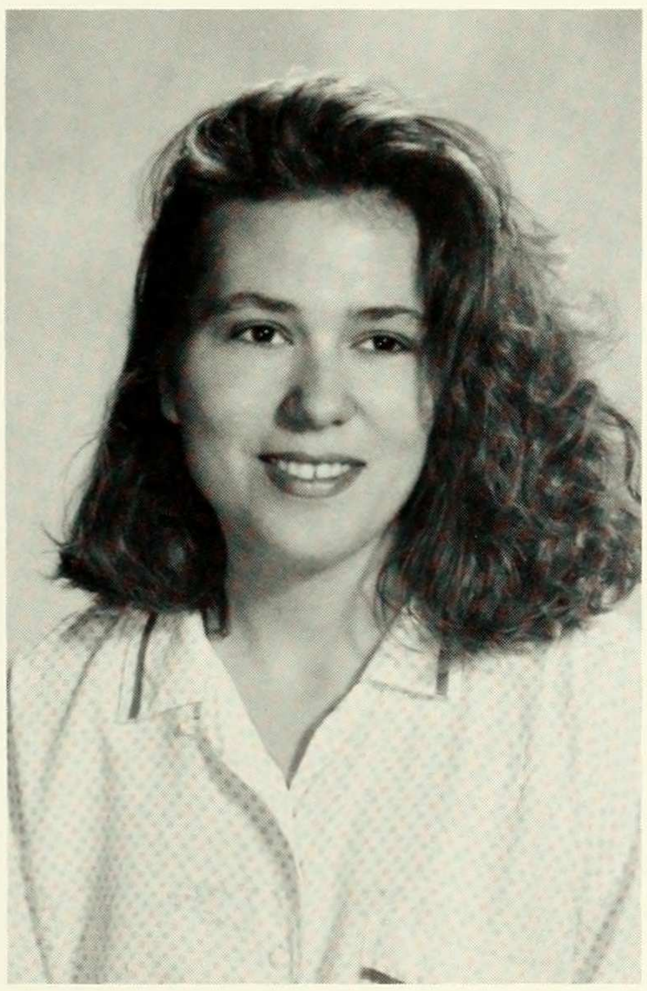

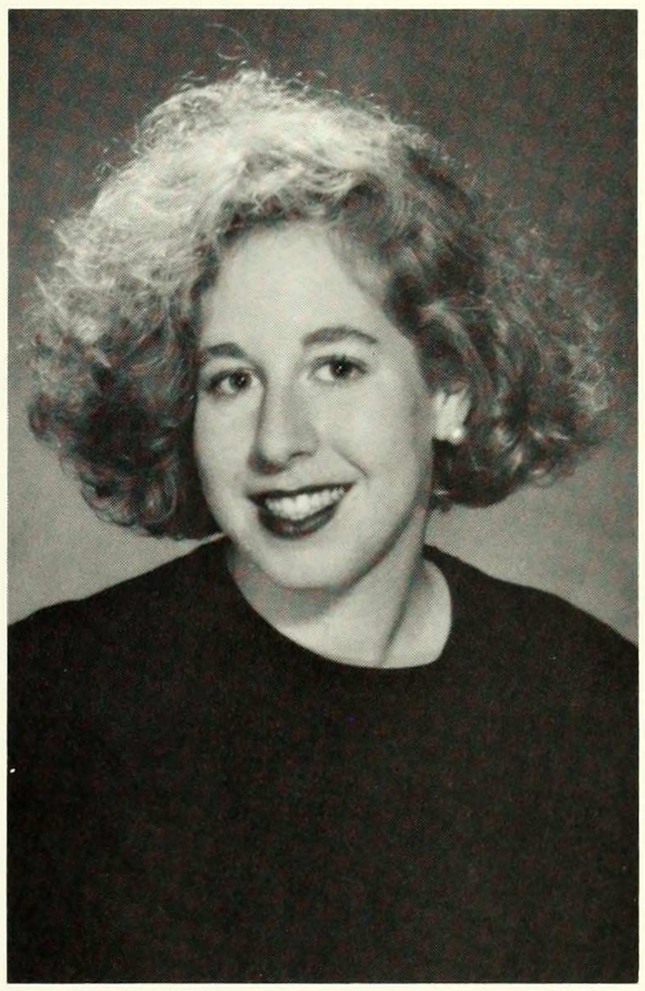

PENNY BRITELL
EUROPEAN STUDIES
Activities: *Columbia Spectator* Editorial Page Editor; *Surgam* Editor
Quantum in me fuit.
Thanks MD & S

NORAH BOWLER

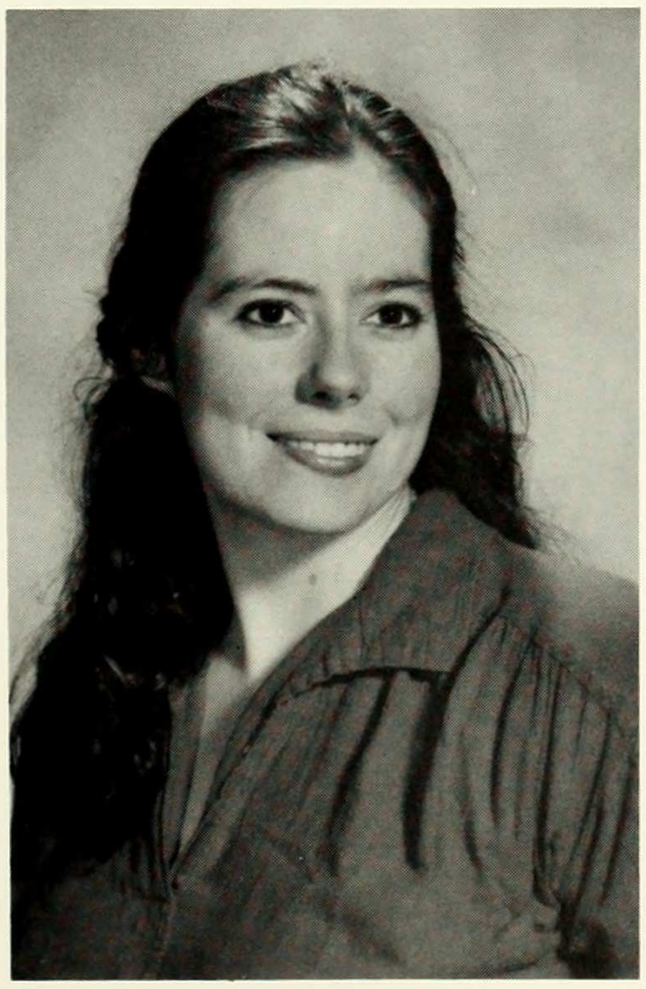

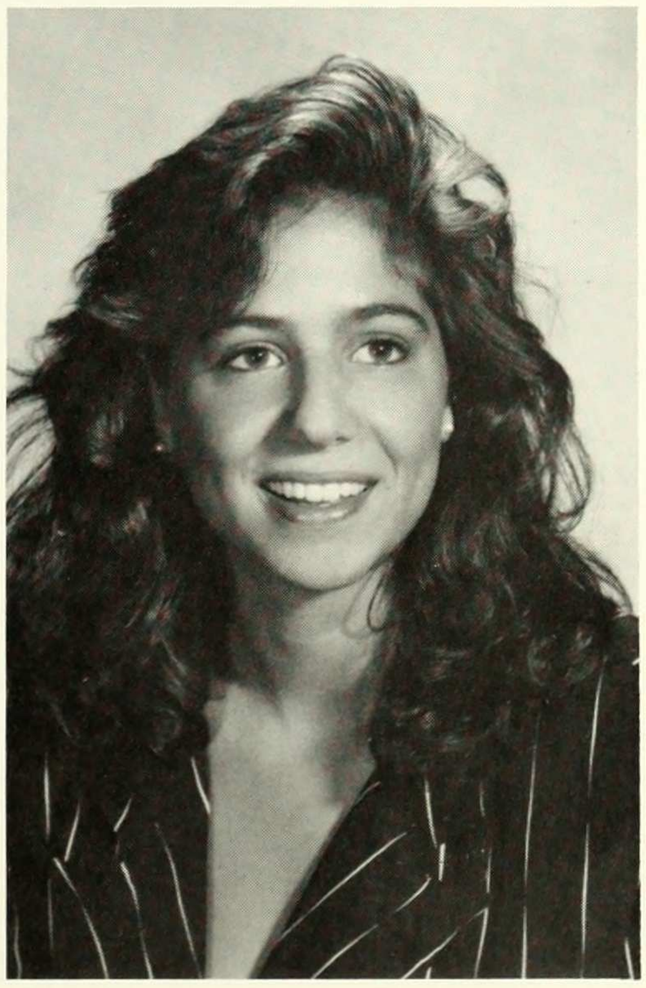

NICLOE BRITTIS
ART HISTORY

TRACY L. BROBYN
CHEMISTRY
ANTHROPOLOGY
Activities: Barnard Health Services Newsletter Co-Editor
Thanks Mom! I love you!

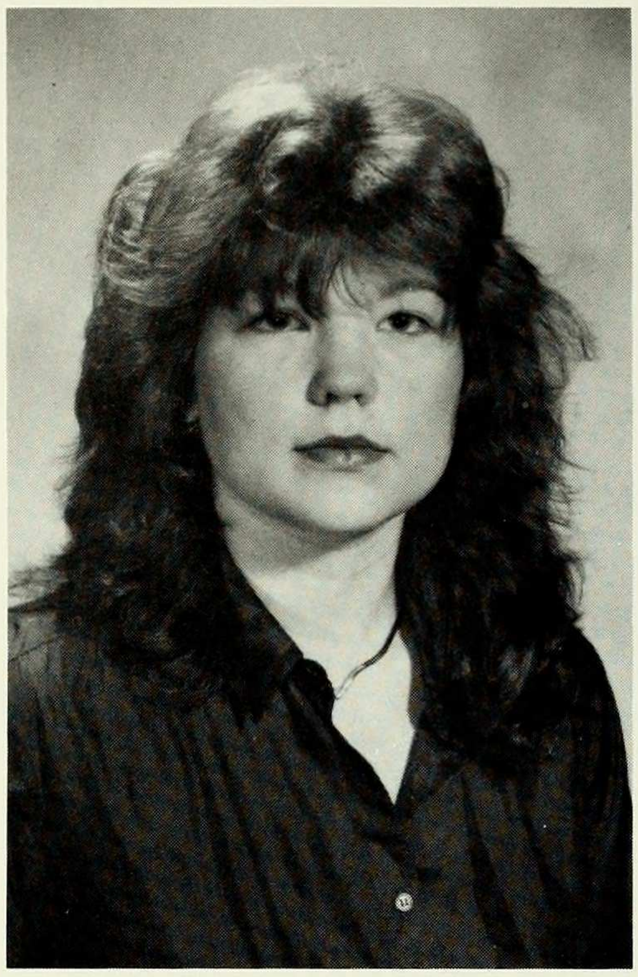

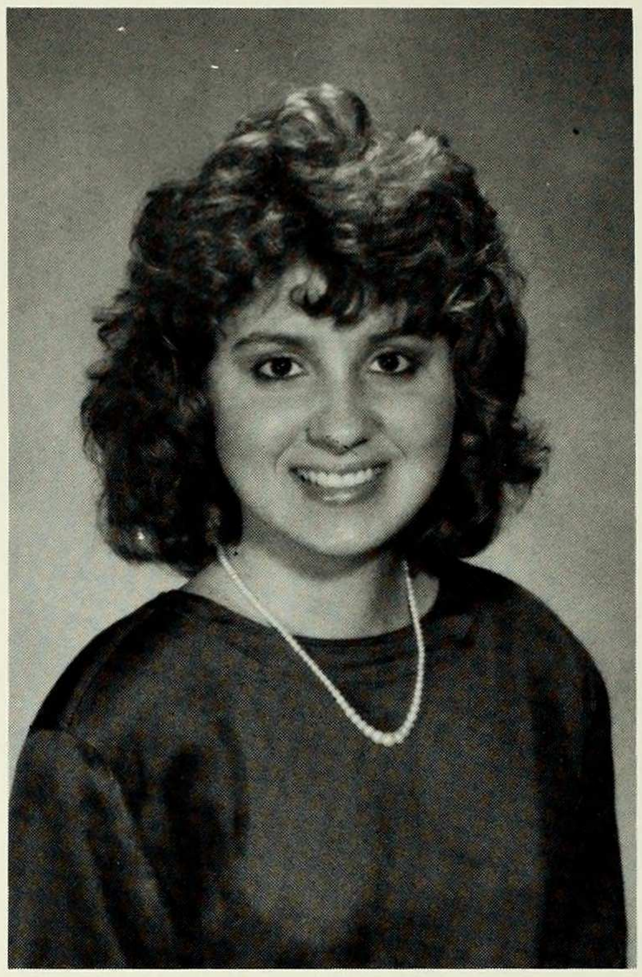

SUSAN BROWNING
BIOLOGY

ELICIA BROWN
ENGLISH
Activities: *Barnard Bulletin; Columbia Spectator; Columbia Poetry Review*; Blue Key Tour Guide; Springfest Coordinator; Dorot; Project Abraham; JFAP
"...if one advances confidently in the direction of his dreams, and endeavors to live the life which he has imagined, he will meet with a success unexpected in common hours"
--Henry David Thoureau

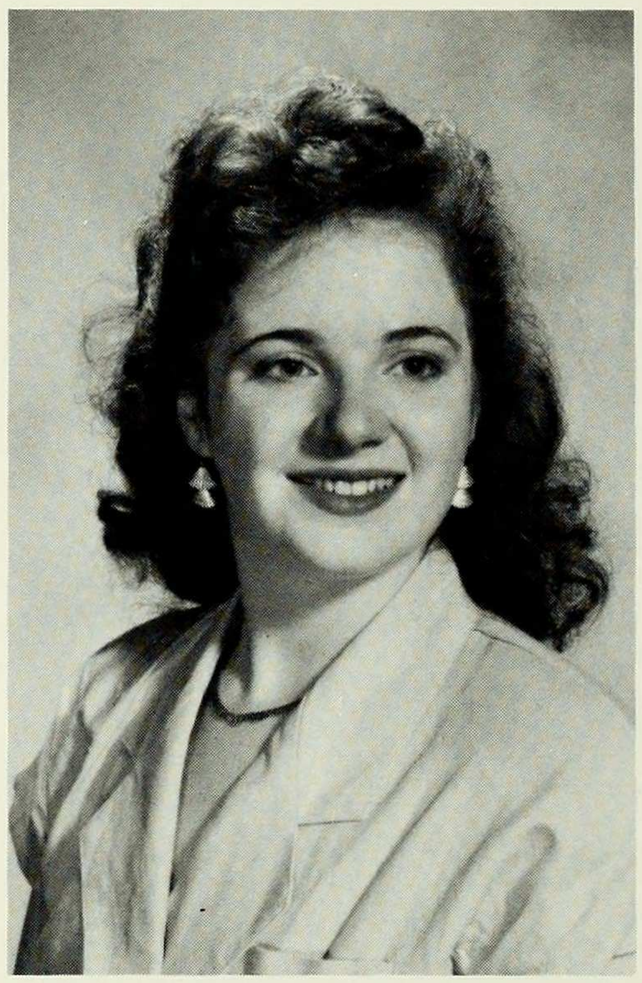

KAREN MARIE BUCKLEY
BIIOLOGY

NINA MARIA BROWNE
ANTHROPOLOGY
Activities: Columbia Students in Solidarity with Nicaragua

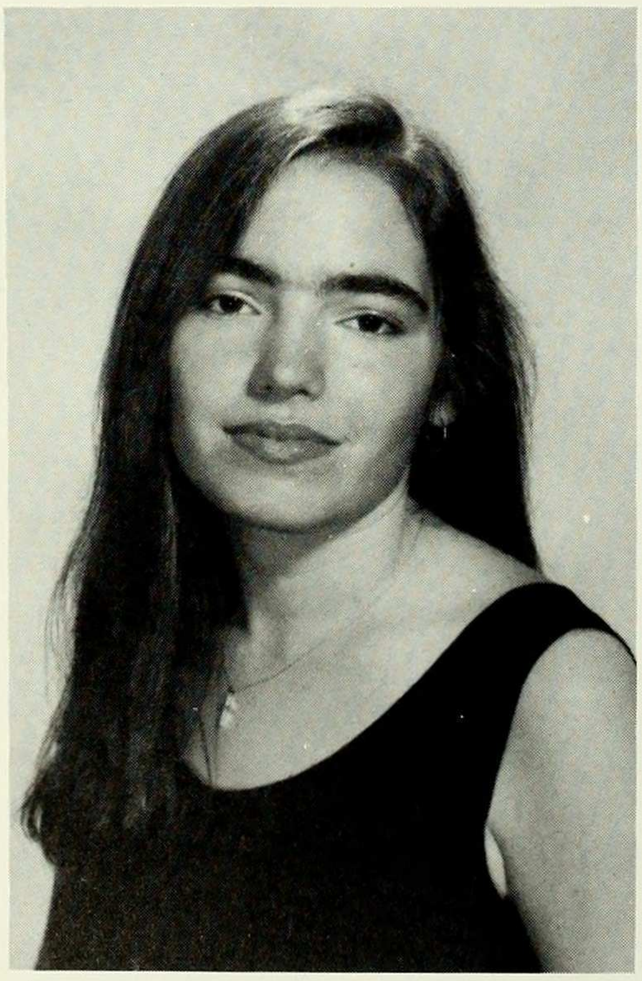

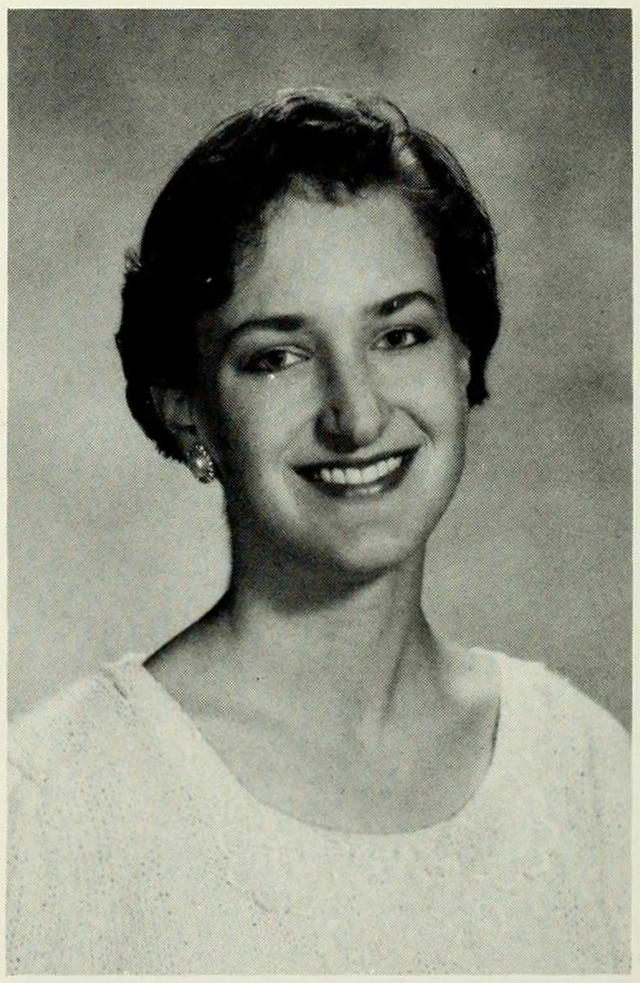

DONNA BUCKMEYER
PSYCHOLOGY

KATHERINE L. BURRELL
ENGLISH
"In short, he so burried himself in his books that he spent the nights reading from twilight till daybreak and the days from dawn till dark; and so from little sleep and much reading, his brain dried up and he lost his wits."
—Cervantes, Don Quixote

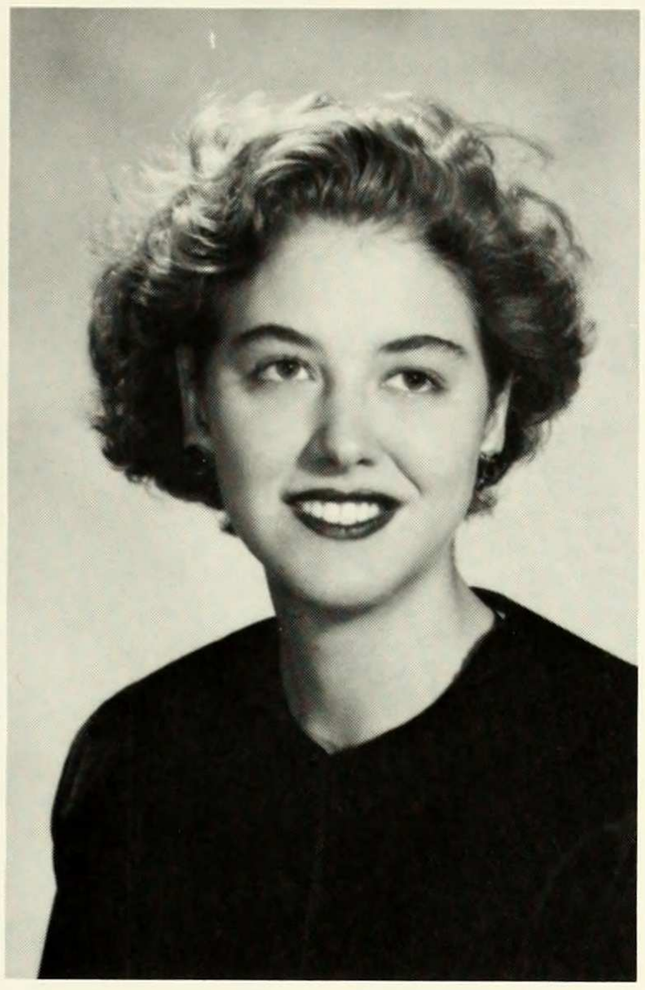

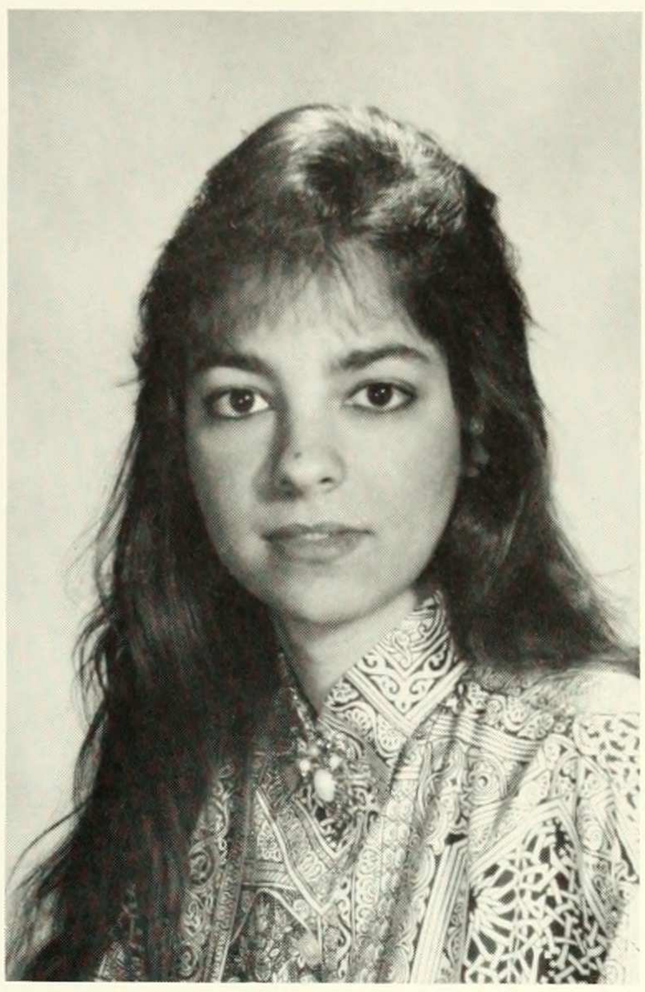

MARIA CARDONA
PSYCHOLOGY
"Life is great; live it and love it."

JULIA G. CALLAHAN
AMERICAN STUDIES

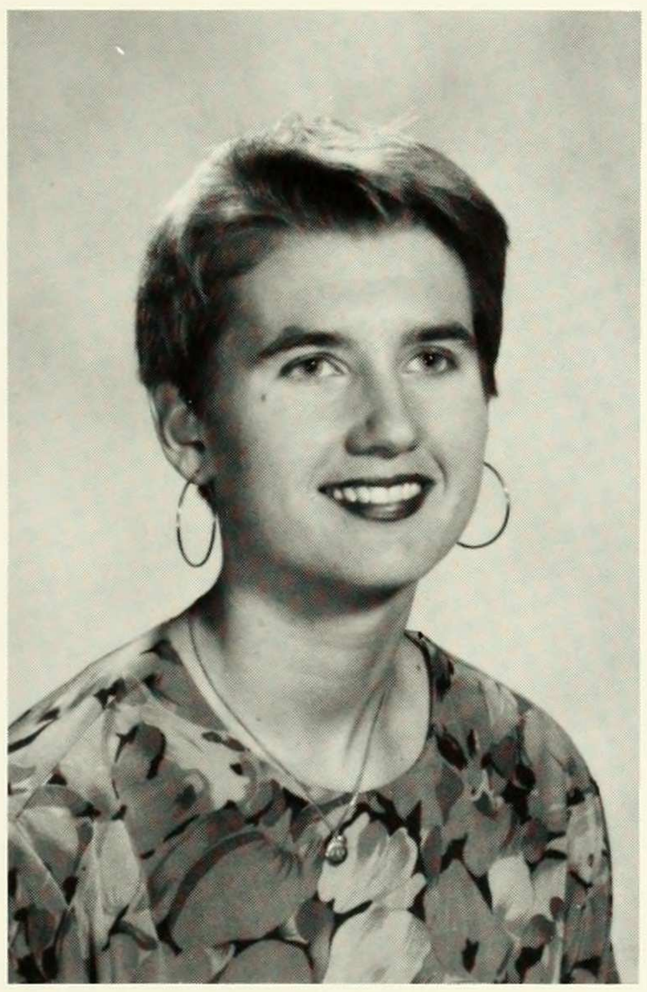

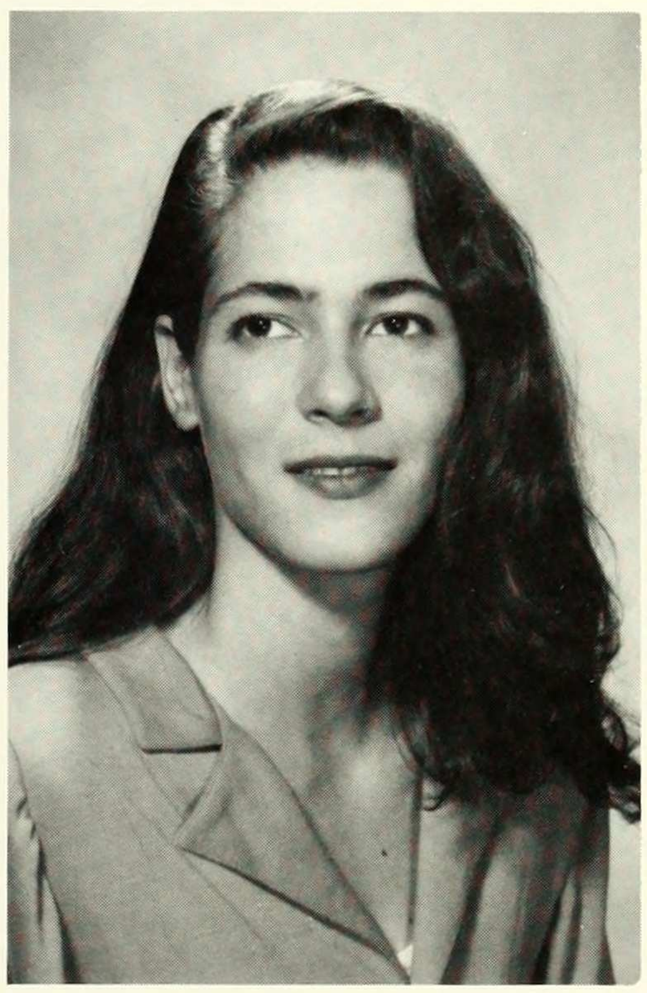

ANNICK CESBRON
MATH/ART HISTORY

JACQUIE CAO
AMERICAN STUDIES

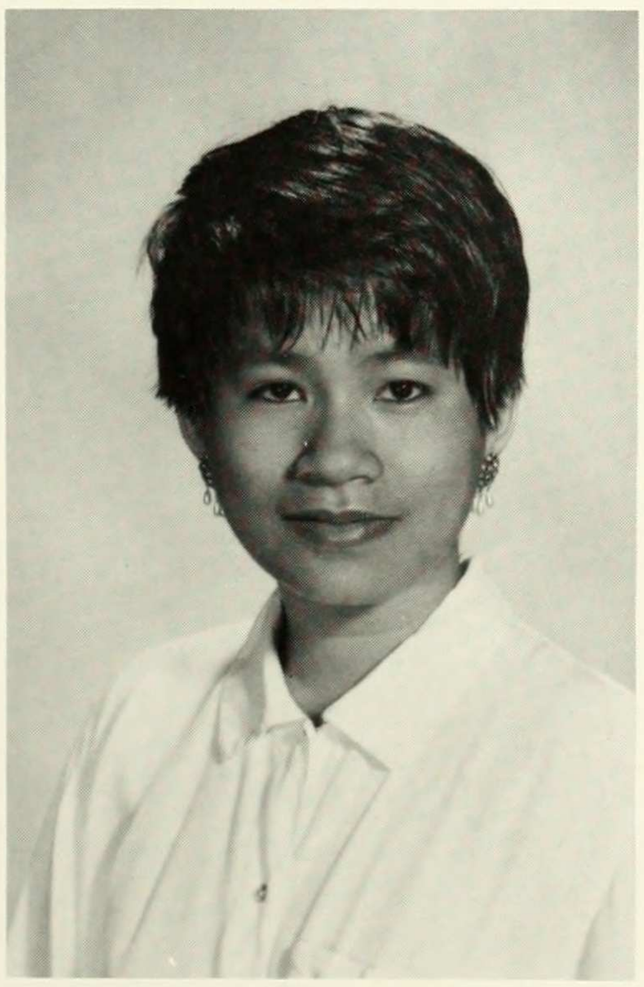

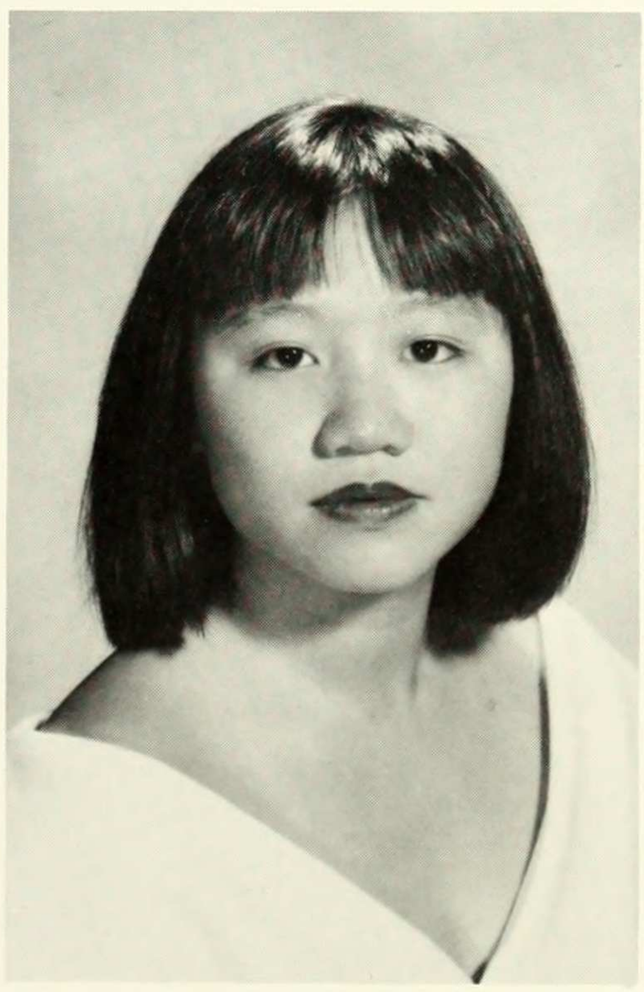

IRIS T. CHAN
EAST ASIAN STUDIES
Activities: Fencing; Badminton
"Dei qute mensch er dauert much,
Wie hat er sich verdorben!
Hatt er geschissen so wie ich,
Er ware richt gestorben!"
—Goothe

PENELOPE CHANG
BIOLOGY

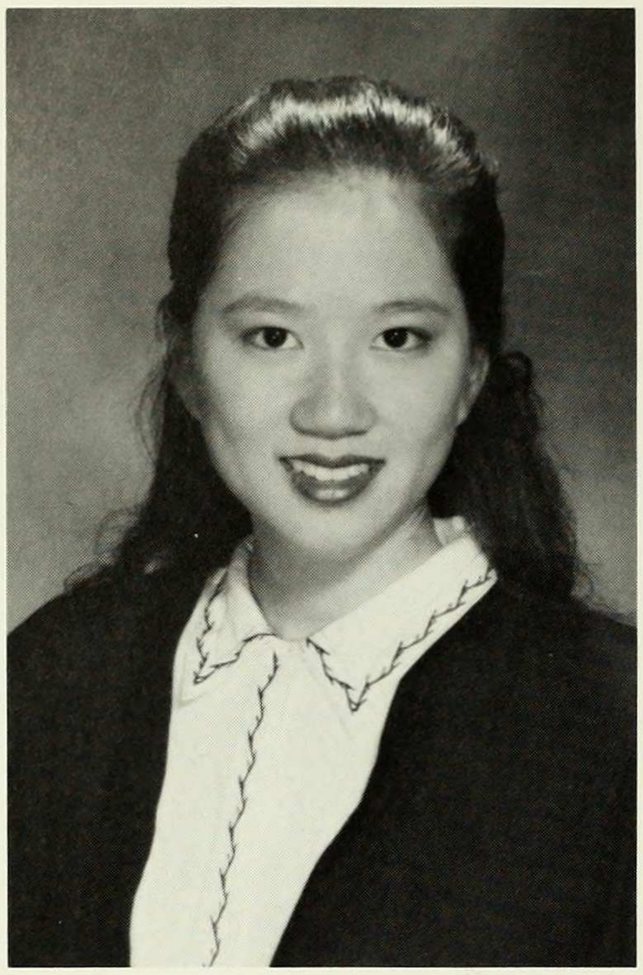

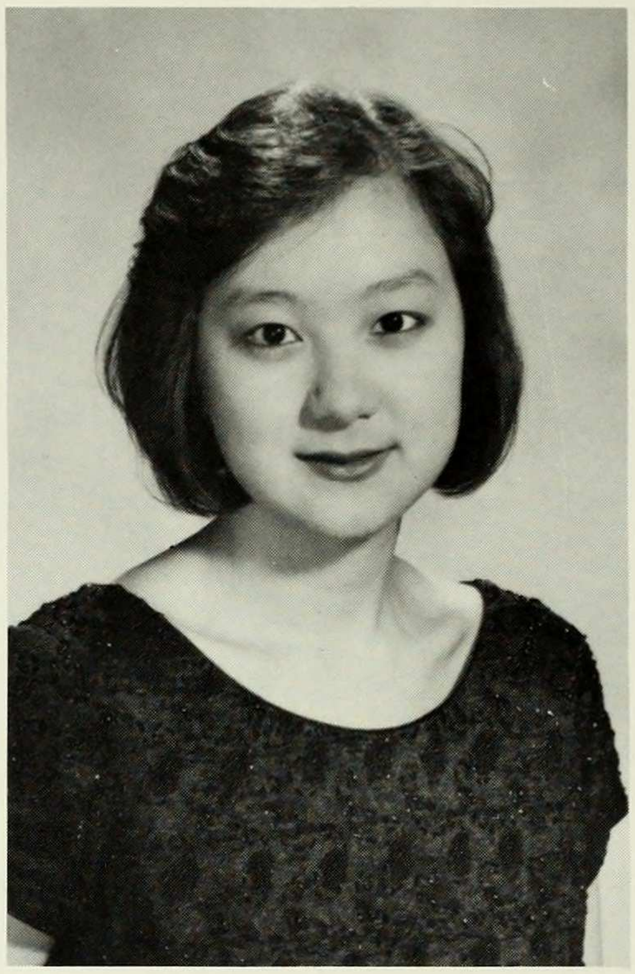

DOROTHY CHAU
BIOCHEMISTRY

PIA CHANTARASMI

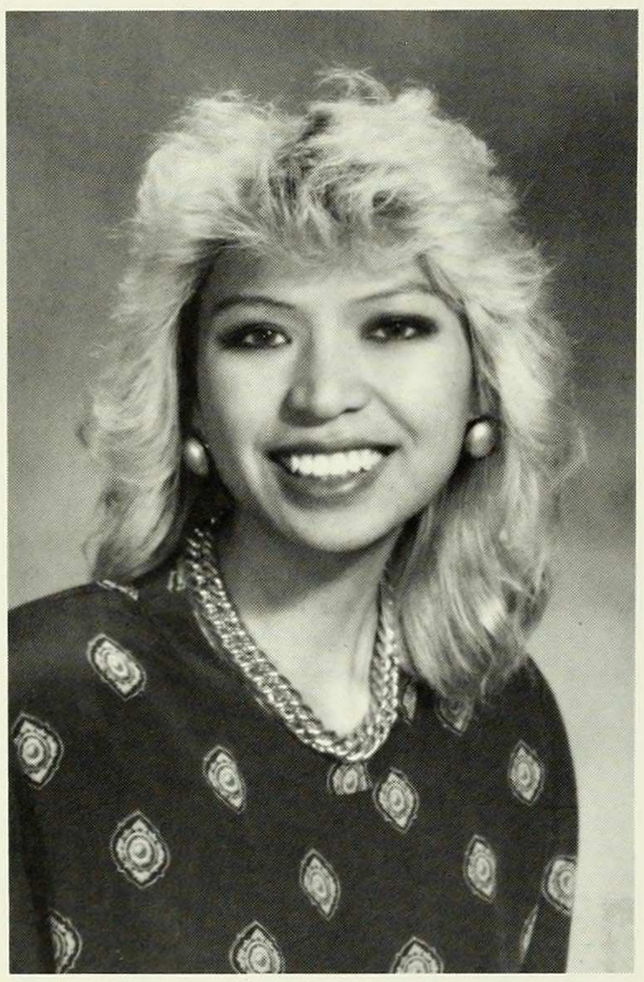

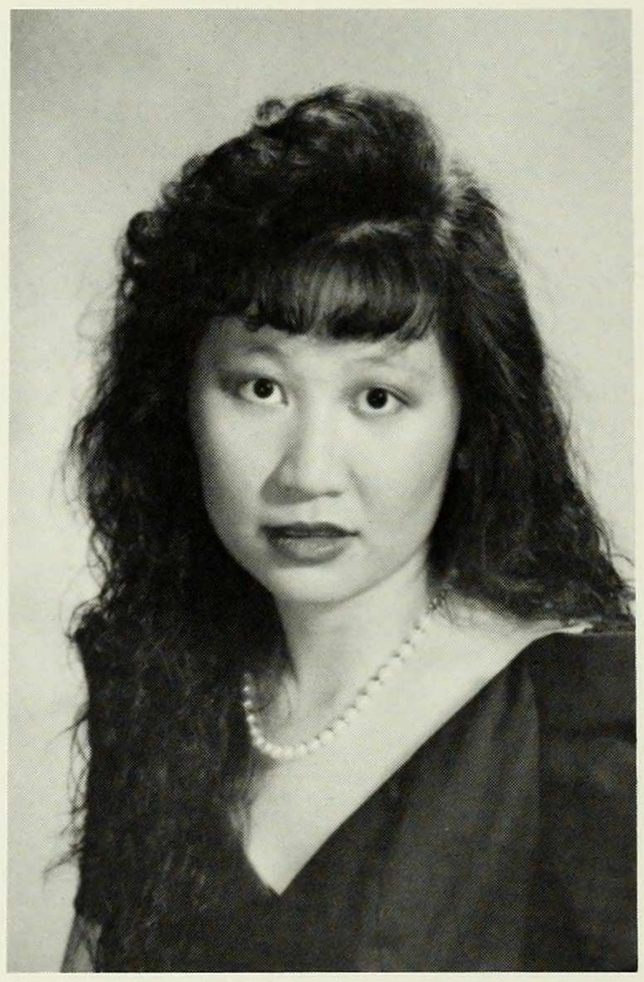

SWAN CHENG
ECONOMICS
Activities: Jud Council; Junior Marshall;49 Claremont Hall Council President; Orientation Sponsor; Treasurer Asian Women's Coalition
"Our deeds still trafel with us from afar
And what we have been makes us what we are."
—George Eliot

MELISSA CHAPPELL
ART HISTORY

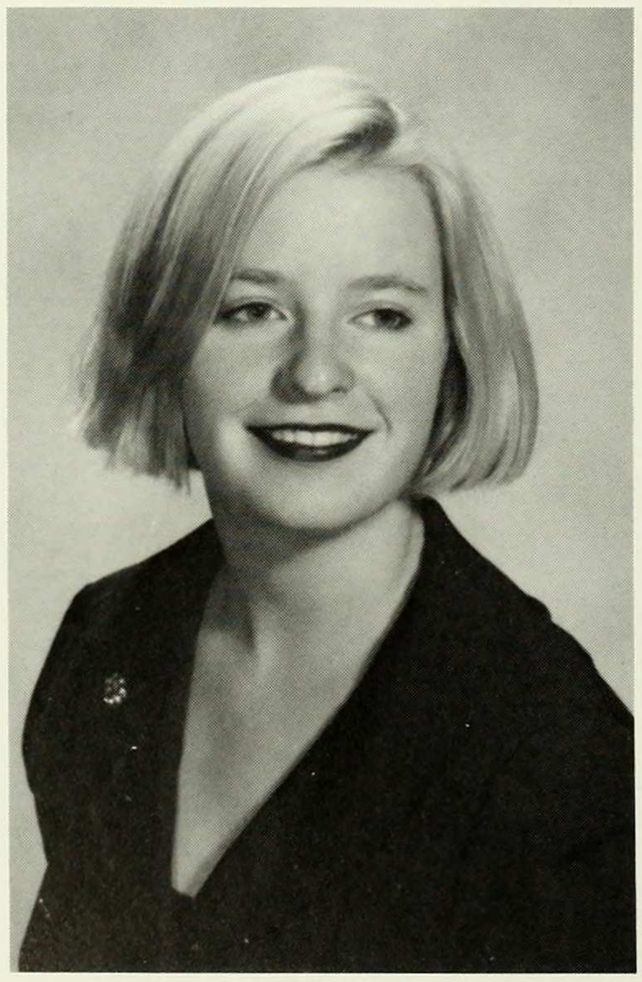

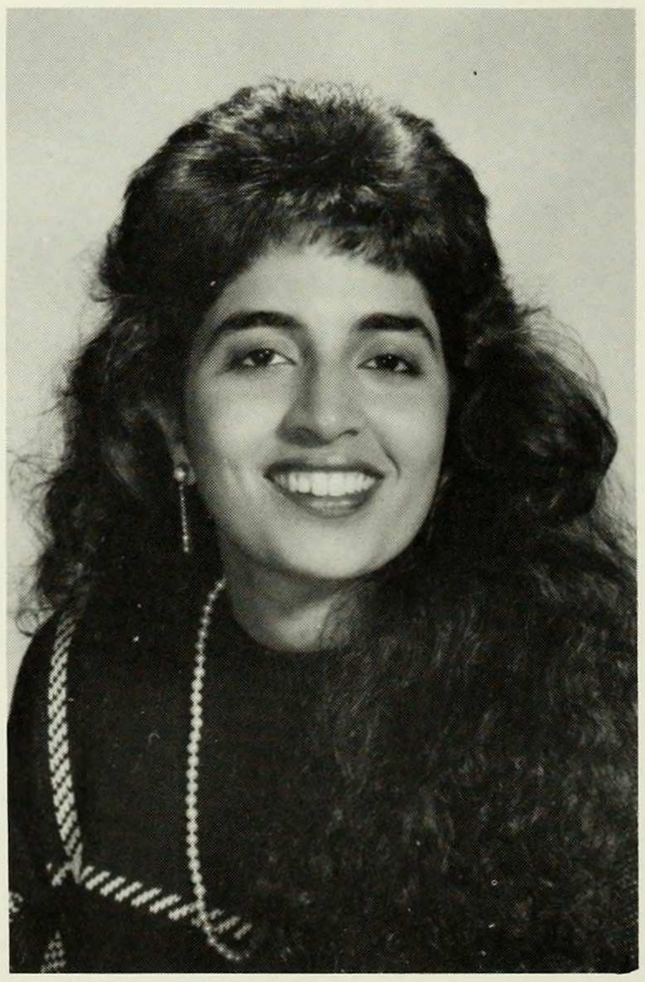

ANITA WYN CHHABRA
PSYCHOLOGY
Activities: Alpha Phi

BONNIE CHIN
PSYCHOLOGY
Activities: Psychology Club; Skip-Stop Express; McAc; Pre-Law Society; *Mortarboard*
"If at first you don't succeed, try and try again.
For one day, you will succeed."

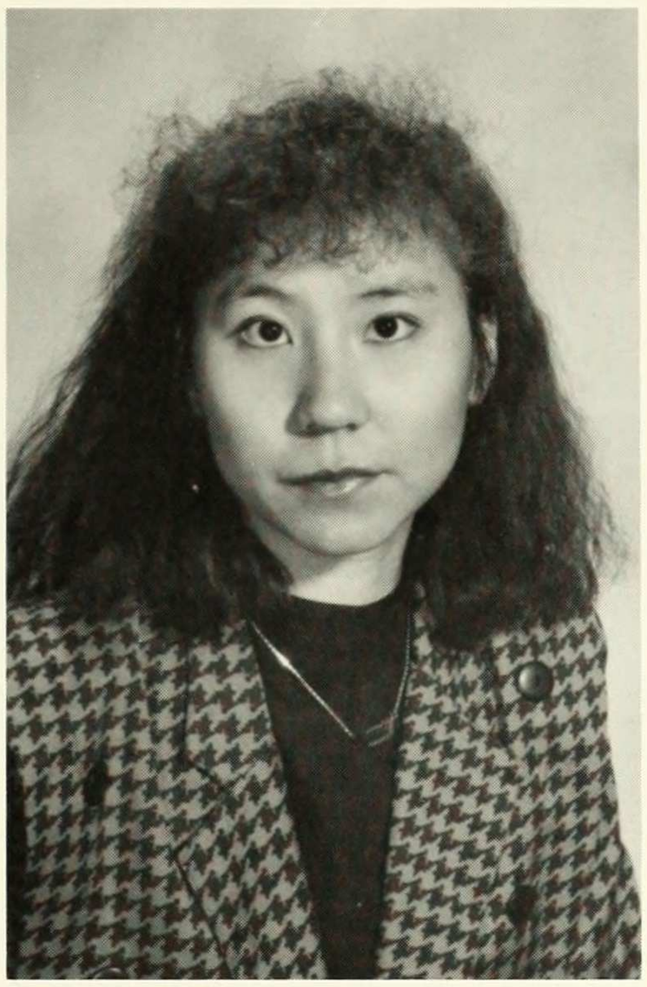

SANG CHOE
ECONOMICS

TSENGJIAN CHIN
CHEMISTRY
"For sluggards' brow the laurel never grows:
Renown is not the child of indolent repose."
—James Thomson

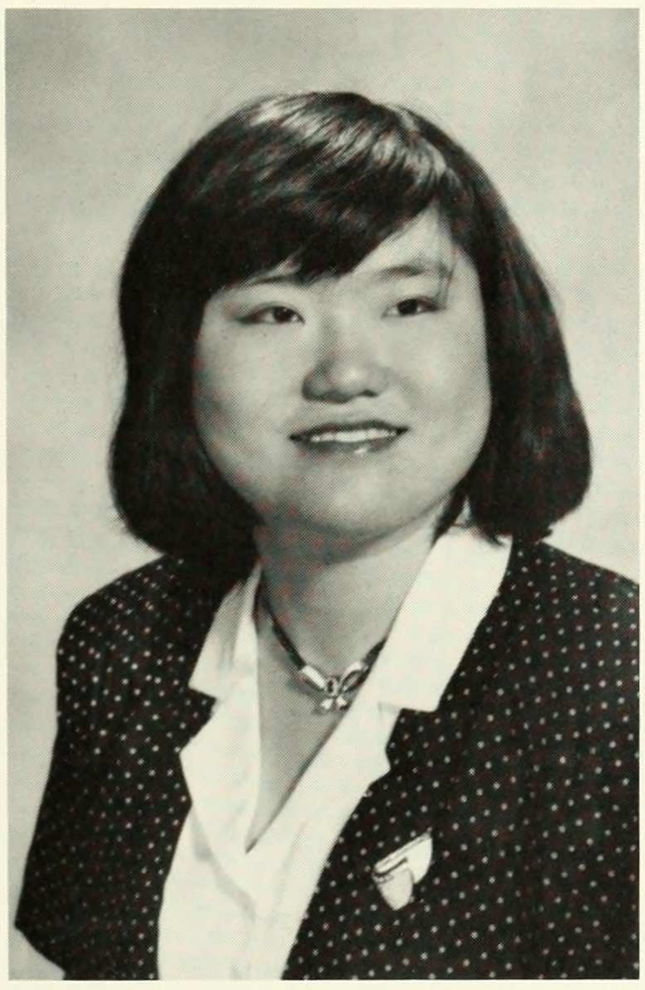

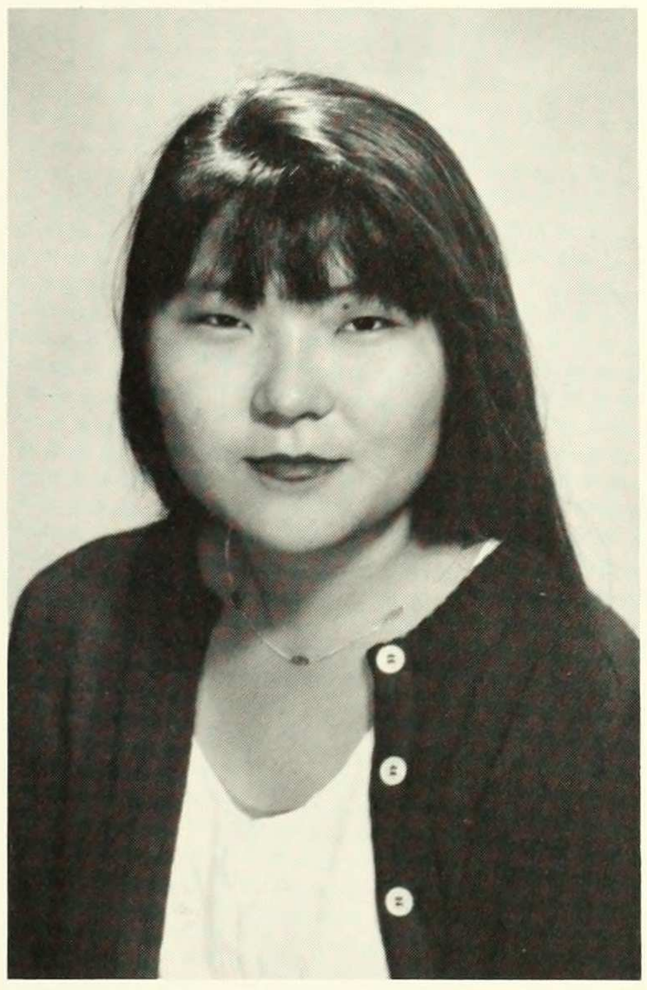

JUNG M. CHOI
ANTHROPOLOGY

KIT-YU CHIU
BIOLOGY
Thank you all for the great times!
Please keep in touch.

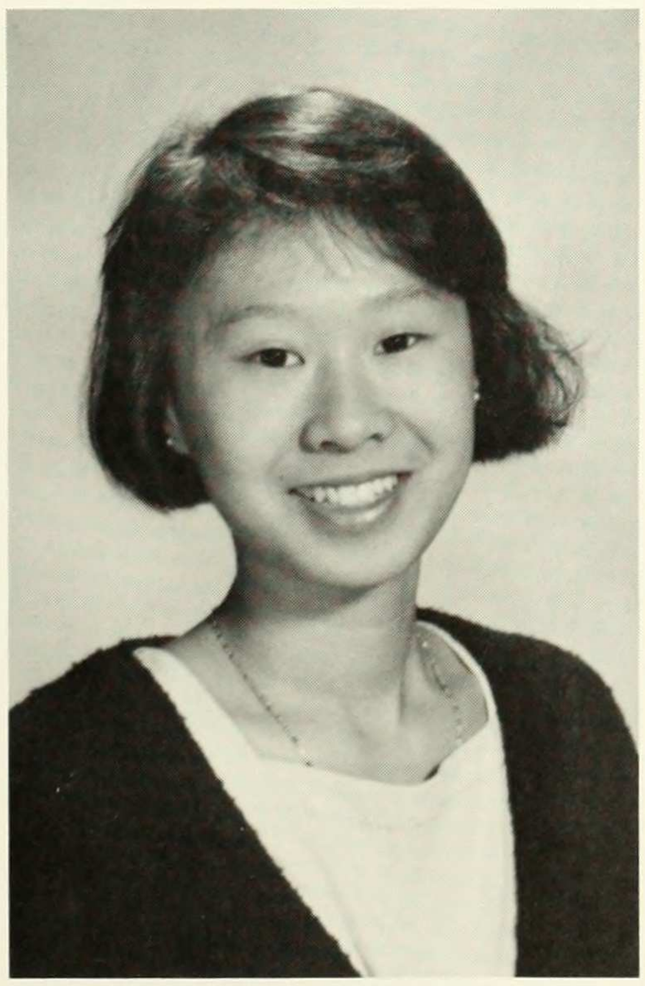

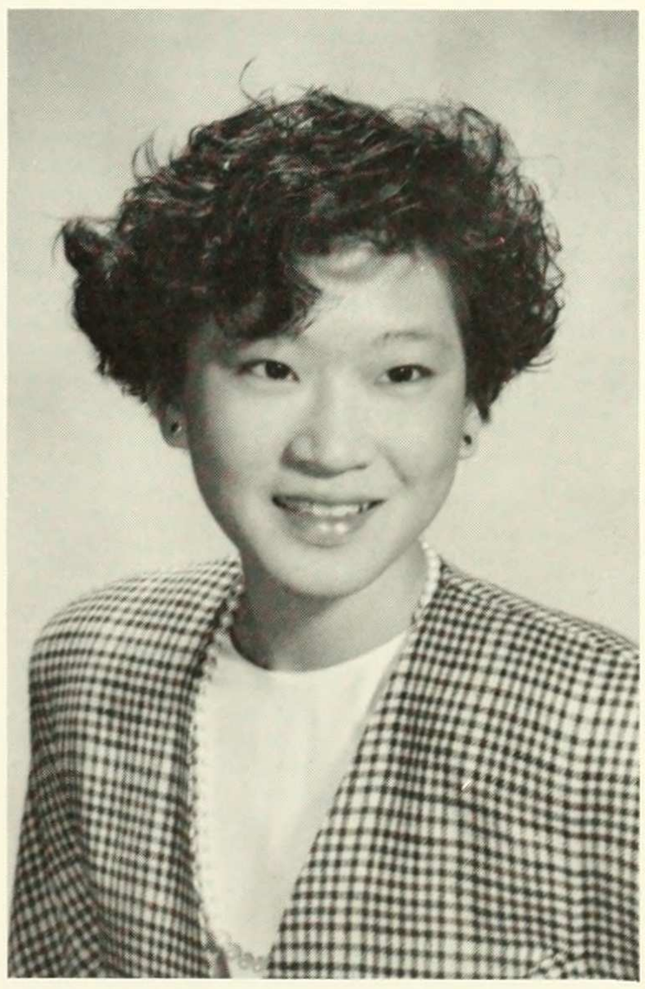

YVONNE CHOI
BIOCHEMISTRY

KAREN ANN CHOLHAN
ART HISTORY
"True love is like seeing ghosts: we all talk about it but few of us have ever seen one."
–La Rouche Foucauld

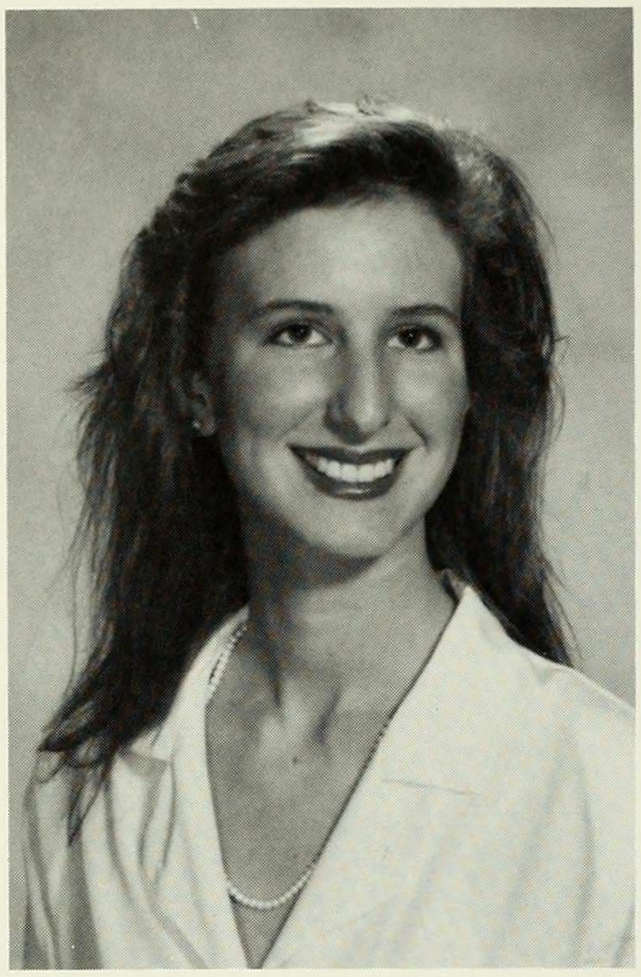

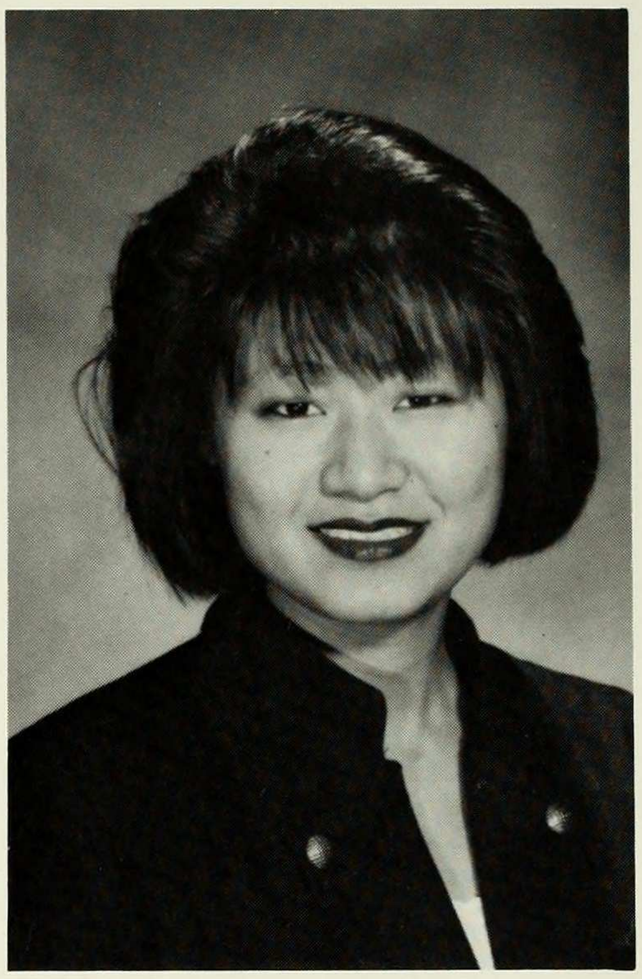

TERRY CHUN
ENGLISH

ELLEN CHOU
POLITICAL SCIENCE

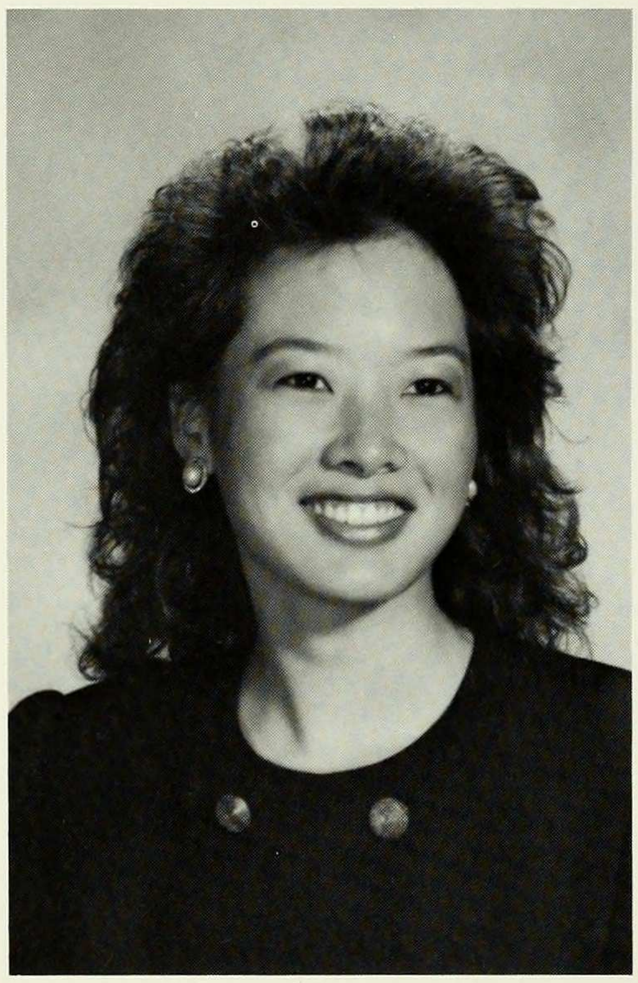

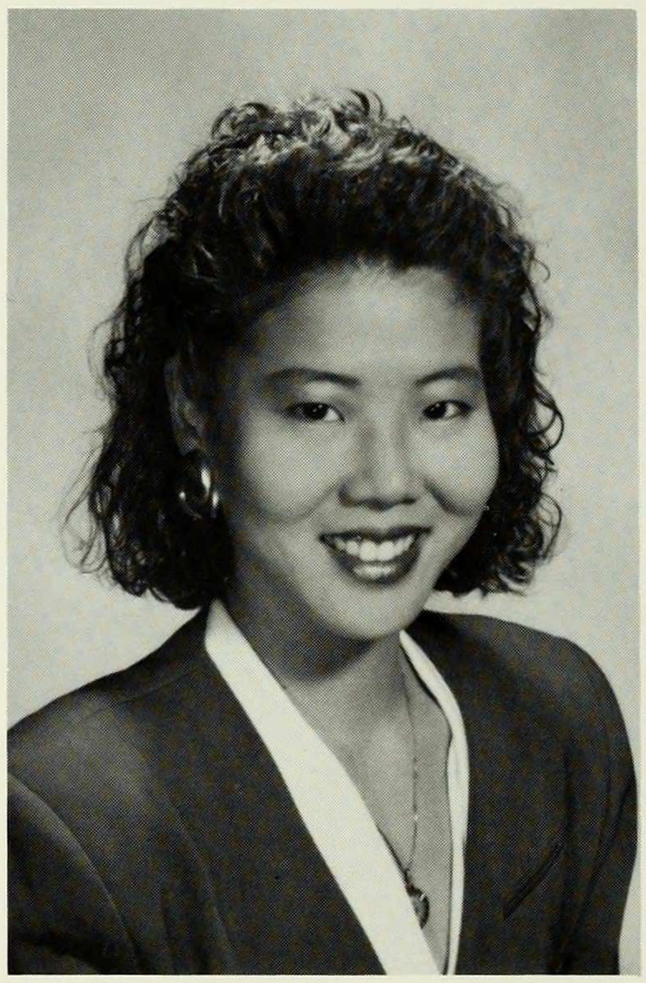

LISA CHUNG
APPLIED MATHEMATICS
ECONOMICS
Activities: Korean Students Association; Asian Students Union; Double Discovery

CHRISTINE CHOW
CHEMISTRY
Activities: Biology Club; CSC
Oh! I finally made it, but I am still very tired!!

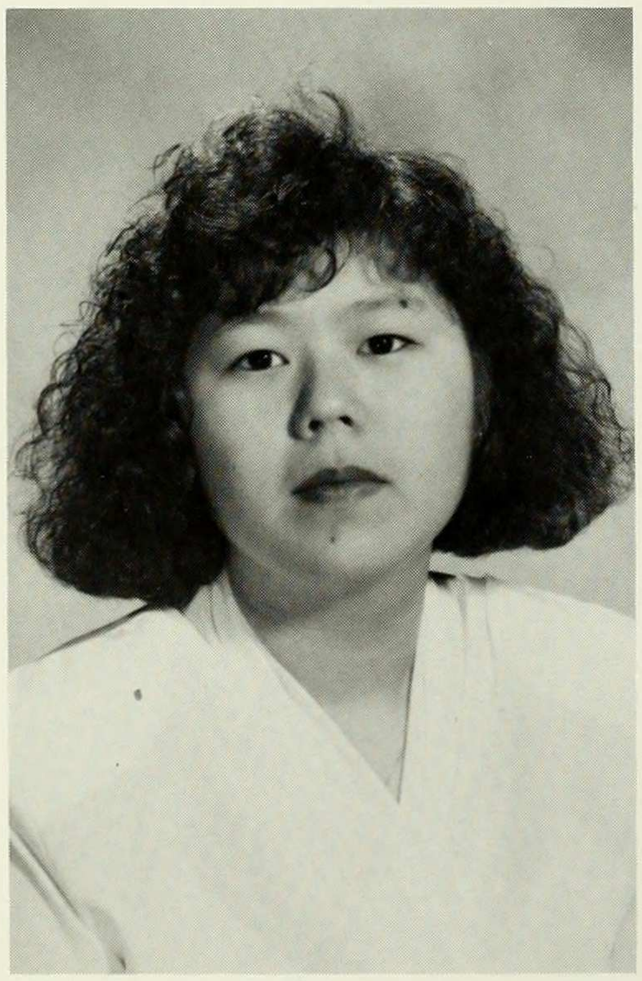

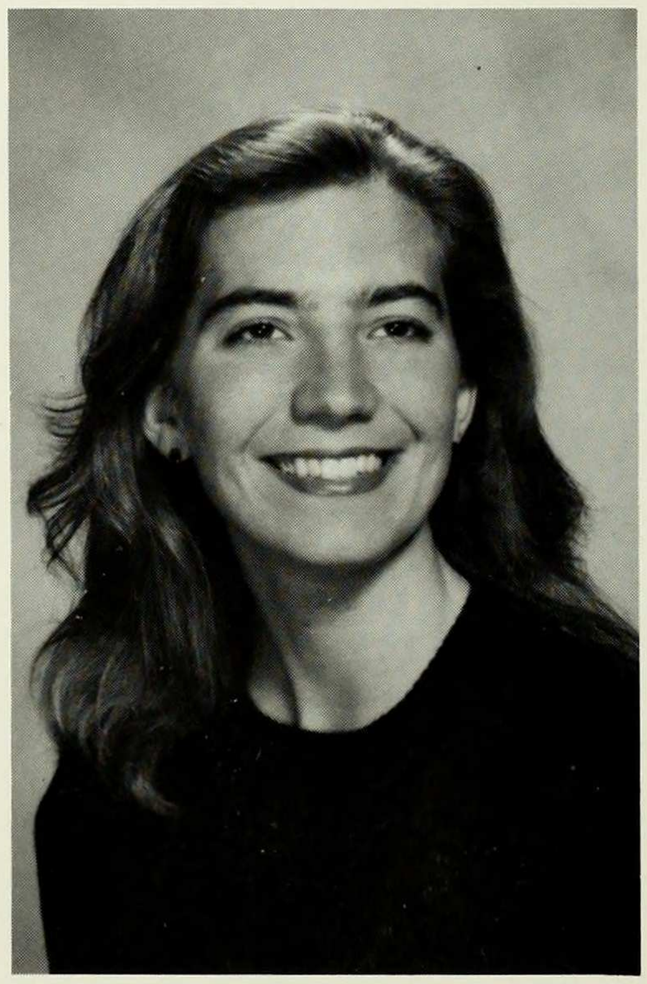

STEPHANIE CLAPES
EUROPEAN STUDIES

DARANEE CLAPP
ECONOMICS

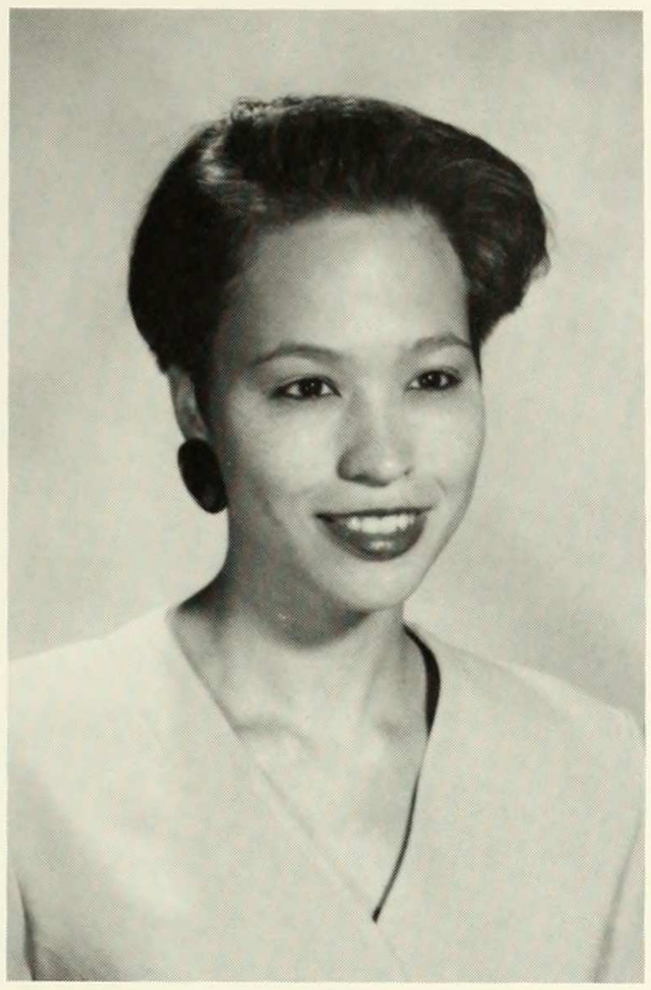

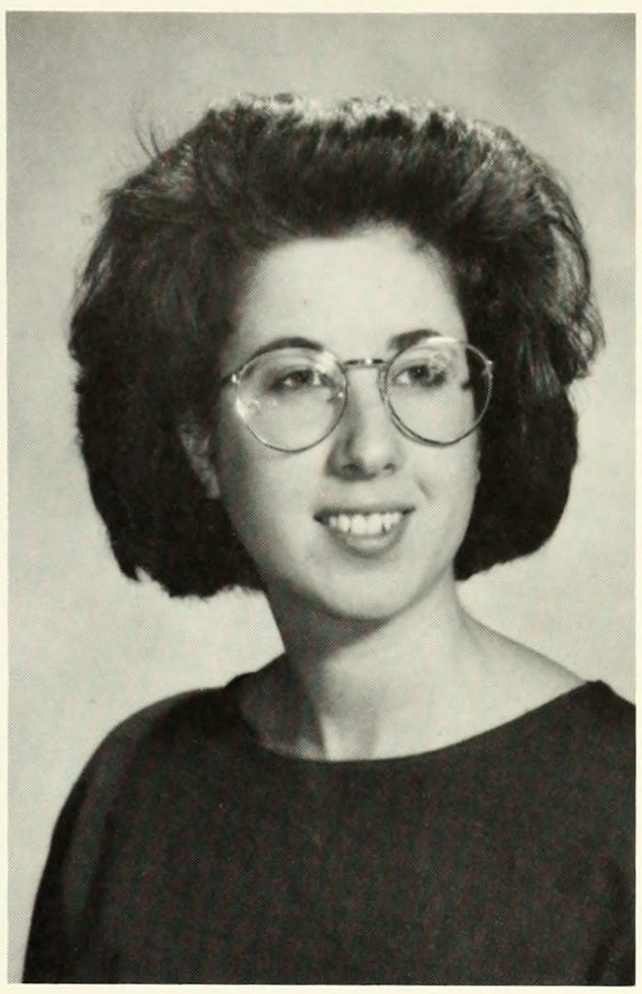

STEPHANIE COEN
ENGLISH

JULIA ALYSE CLAYTON
BIOLOGY/ENGLISH
Activities: Columbia Science Fiction Society; Blue Key Society; Columbia Area Volunteer Ambulance; *Columbia/Barnard Course Guide*
"Each time a person stands up for an ideal, or acts to improve the lot of others...she sends forth a tiny ripple of hope, and crossing each other from a million different centers of energy and daring, those ripples build a current that can sweep down the mightiest walls of oppression and resistance."
—Robert F. Kennedy

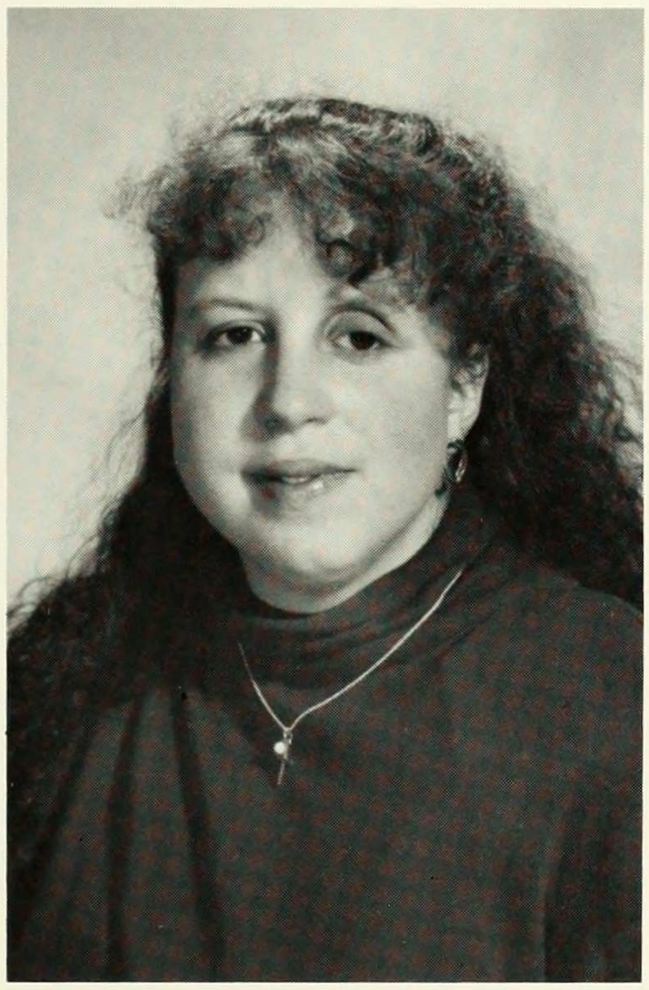

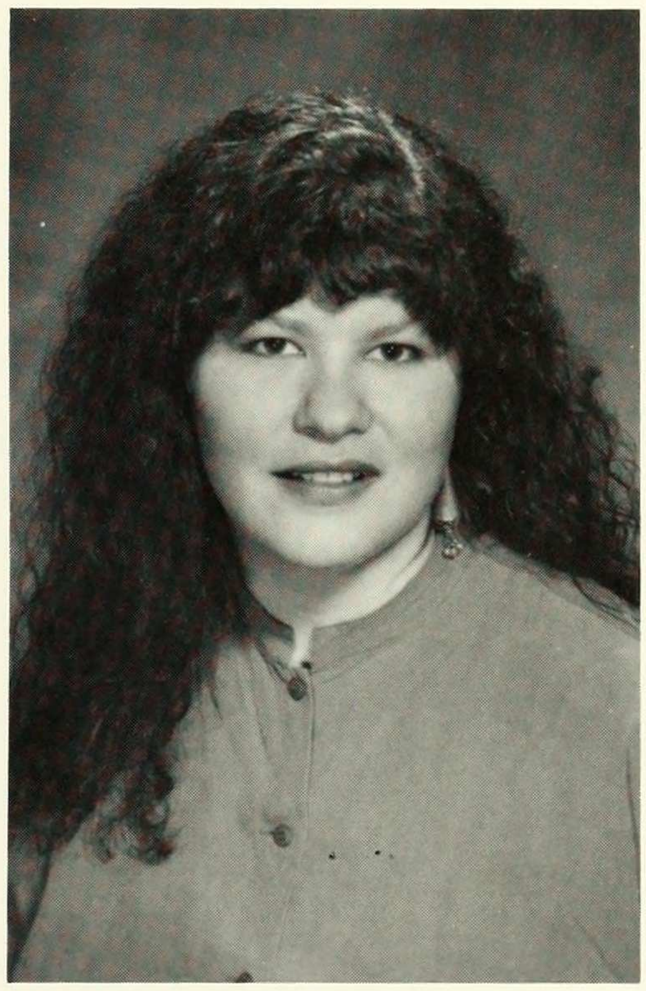

DOROTHY COHEN
POLITICAL SCIENCE

ELIZABETH COCH
MAJOR: PSYCHOLOGY

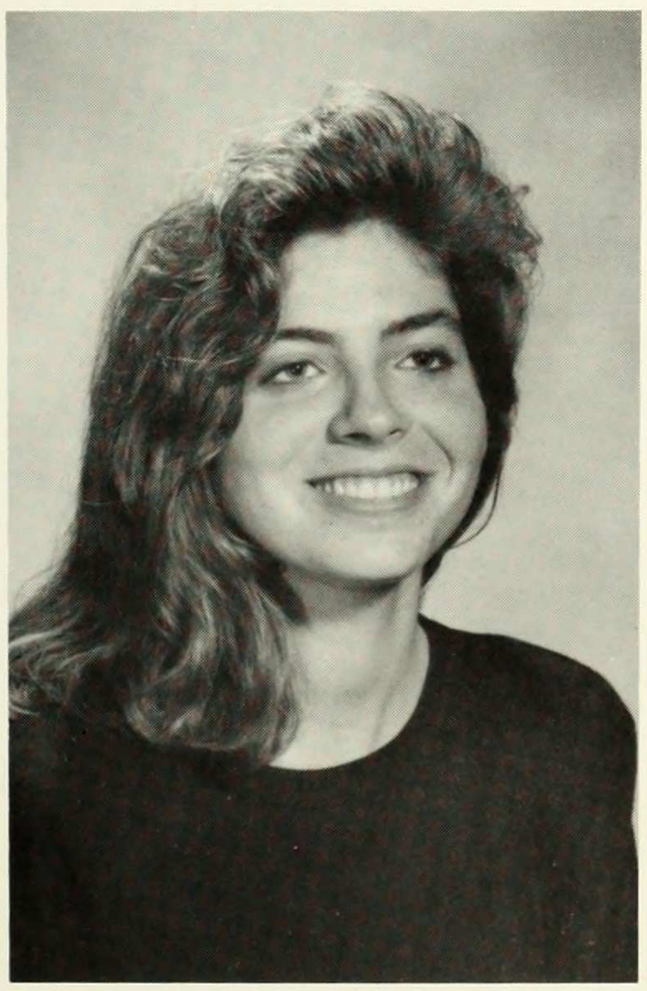

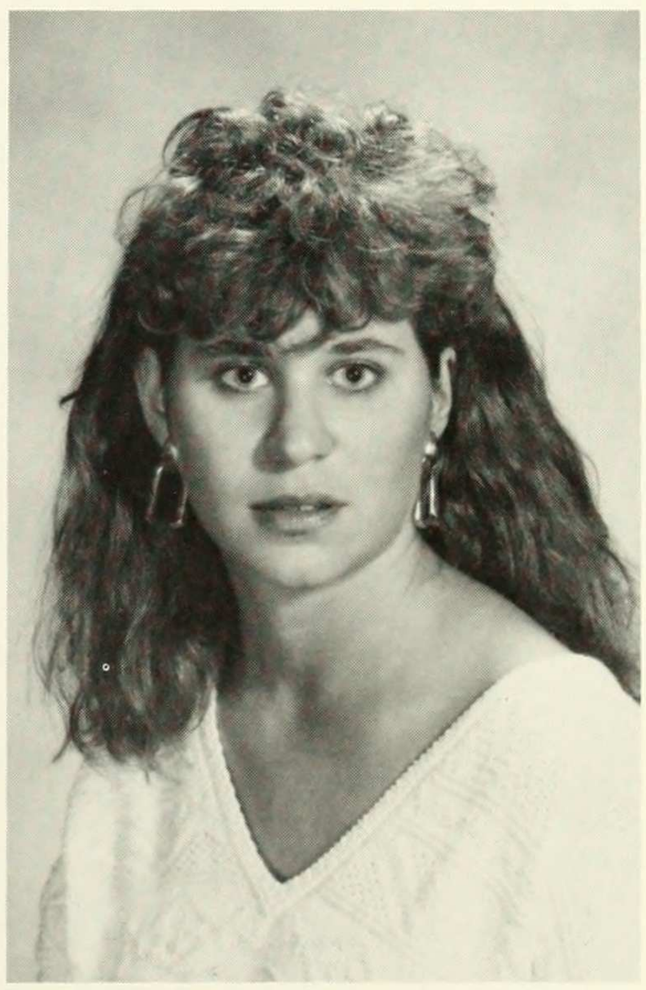

LESLIE ANN COHEN
PSYCHOLOGY
Activities: Education program; Furnald Employee; Coffeehouse Committee
"But the adult is not the highest stage of development. The end of the cycle is that of the independent, clear-minded, all-seeing child. That is the level known as wisdom."
—The Tao of Pooh

REBECCA COHEN

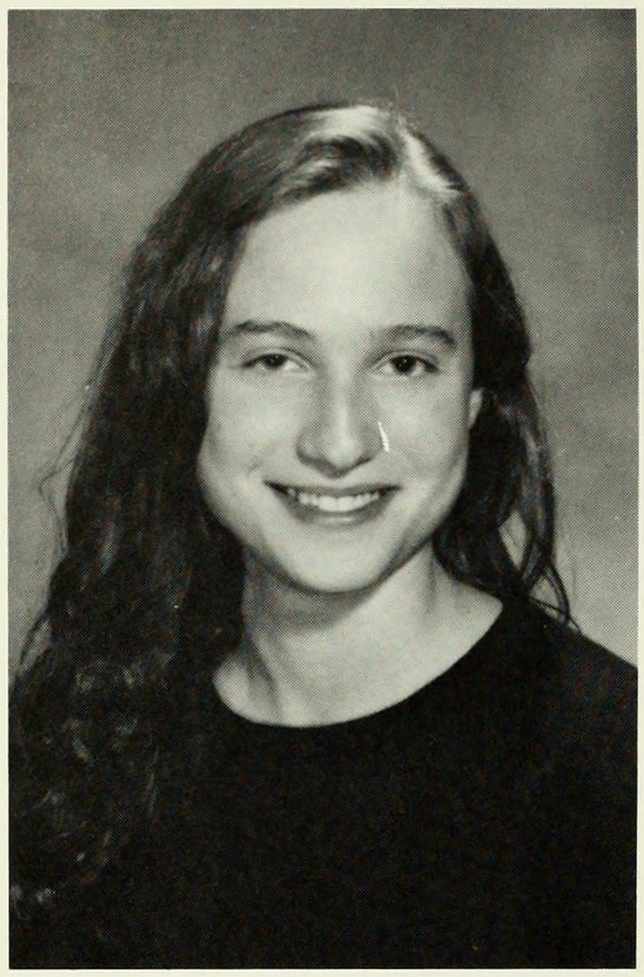

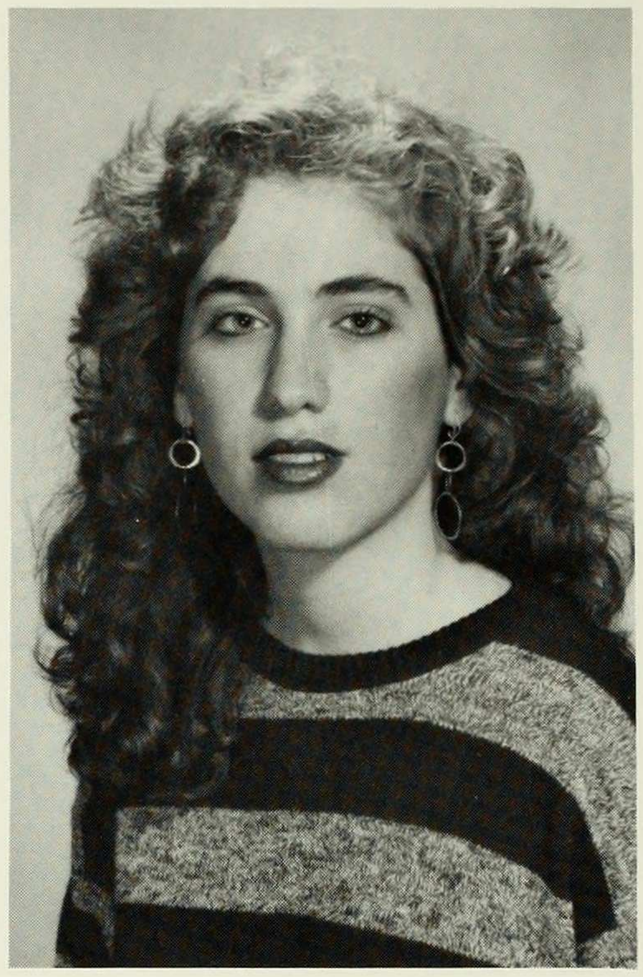

ALANNA COOPER
ARCHITECTURE/
ANTHROPOLGY

NINA COLLINS

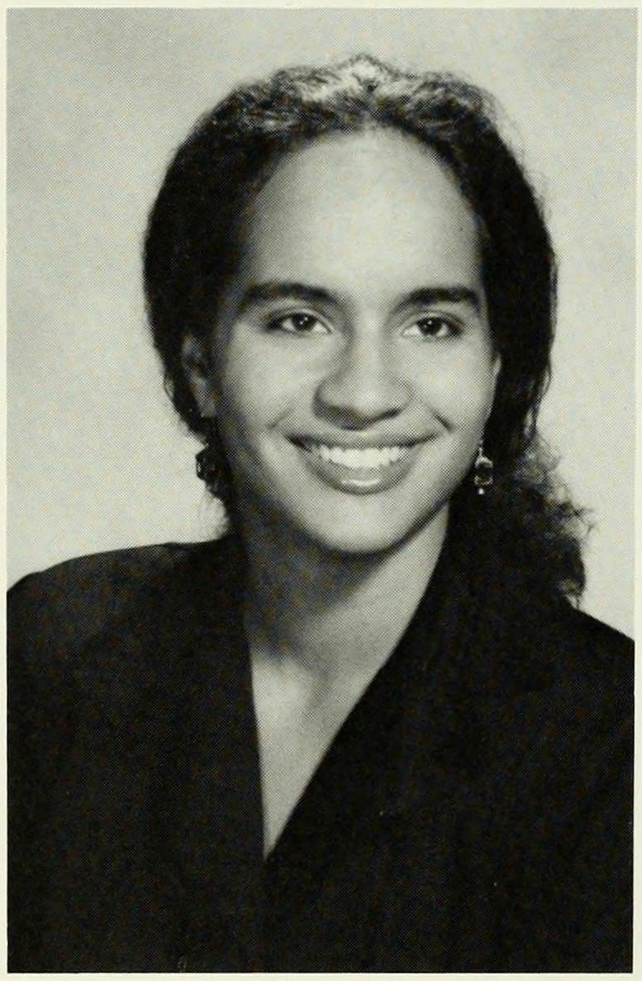

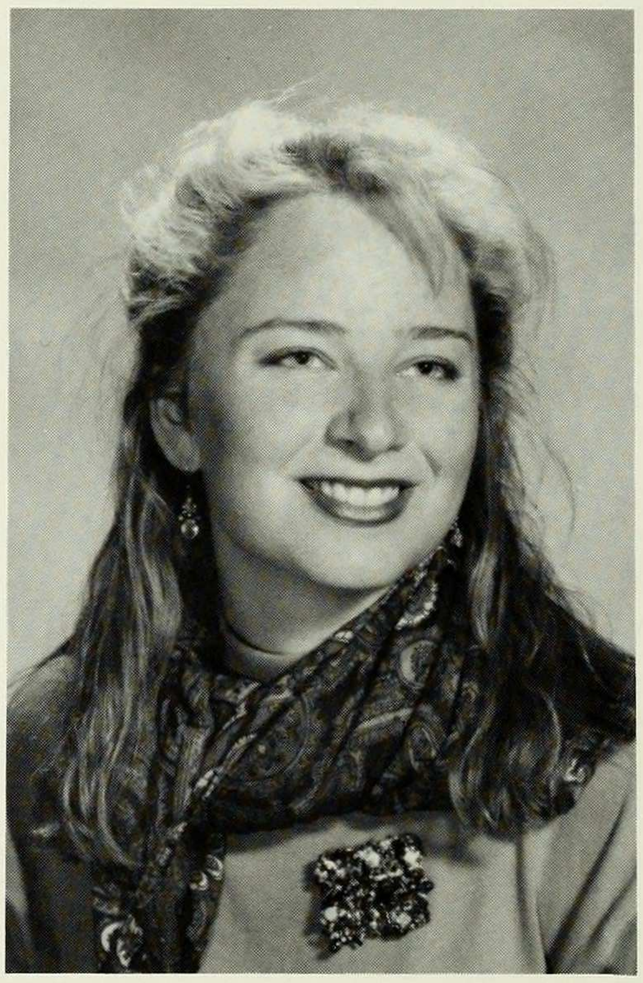

LAUREN COOPER
ENGLISH

BRETT K. CONIFREY
ENGLISH
Actvities: Freshman Crew; Delta Gamma
"Okay, that's it... Everybody outta the Pool."

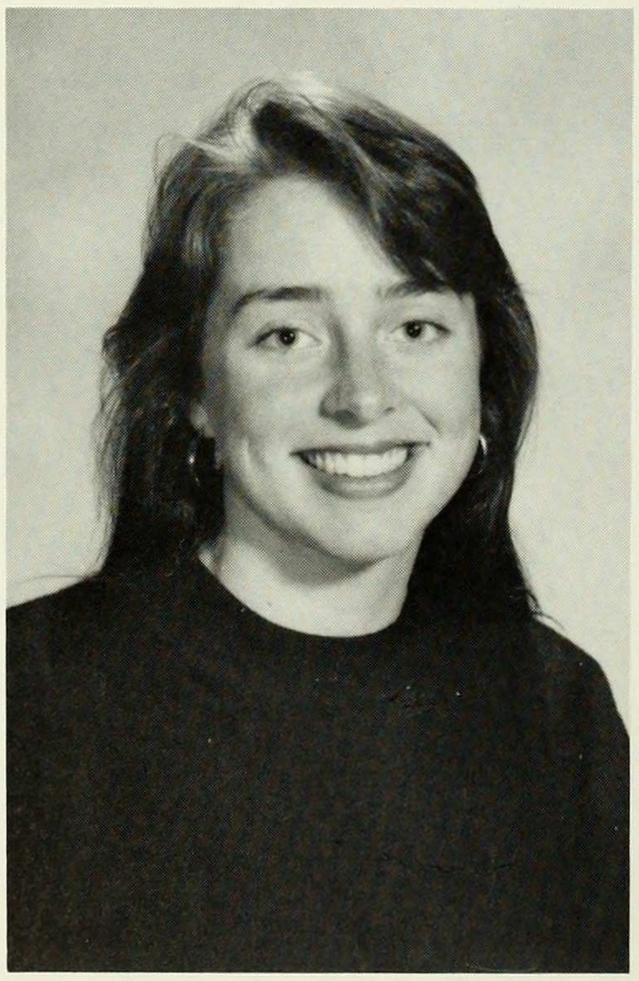

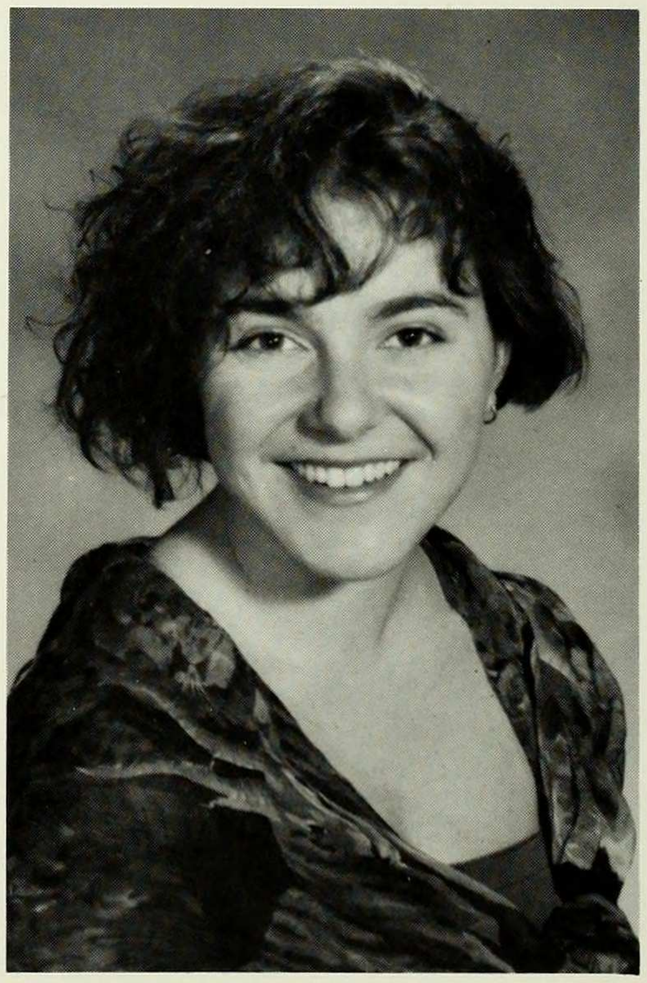

MARA COOPER
THEATRE

JANE COWEN
ART HISTORY

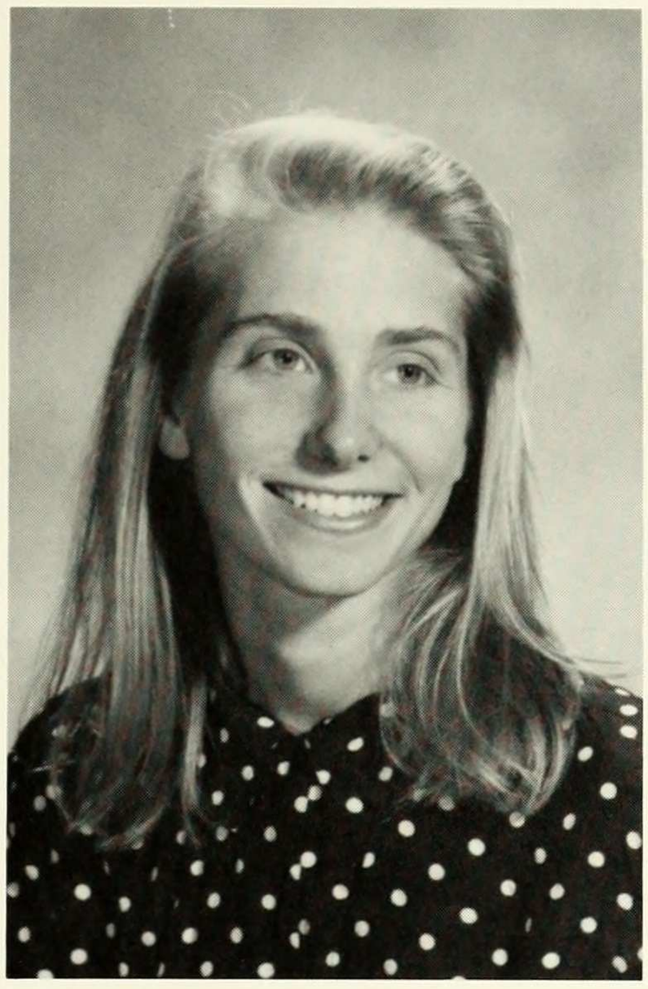

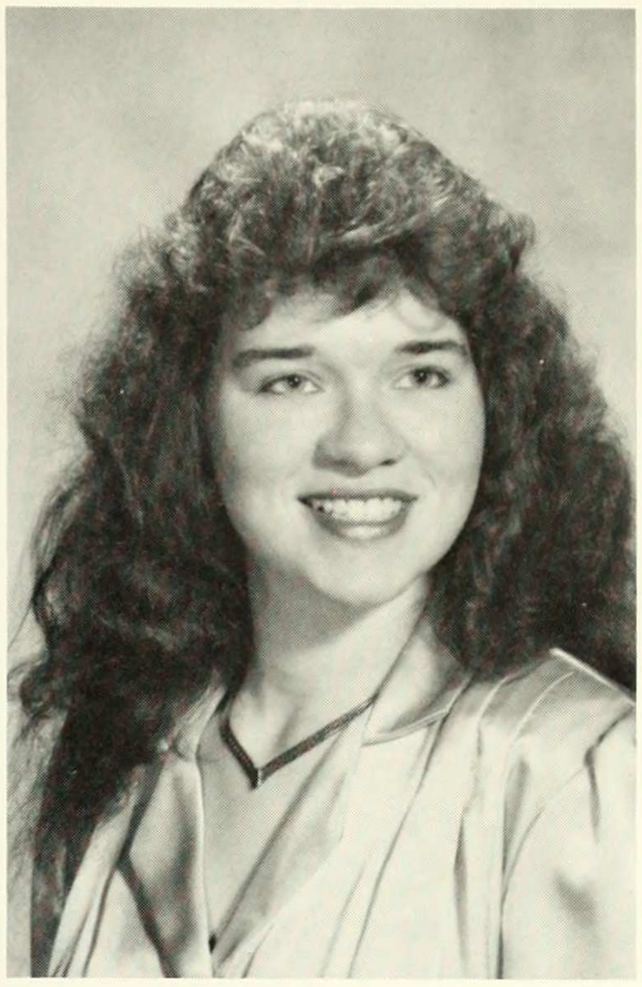

MARGARET CRUZ
BIOLOGY
"Tis not too late to see a newer world...
for my purpose holds.
To sail beyond the sunset and the baths
of all the Western stars...
To strive, to seek, to find and not to yield."
—Alfred Lord Tennyson

AMANDA COX
ART HISTORY

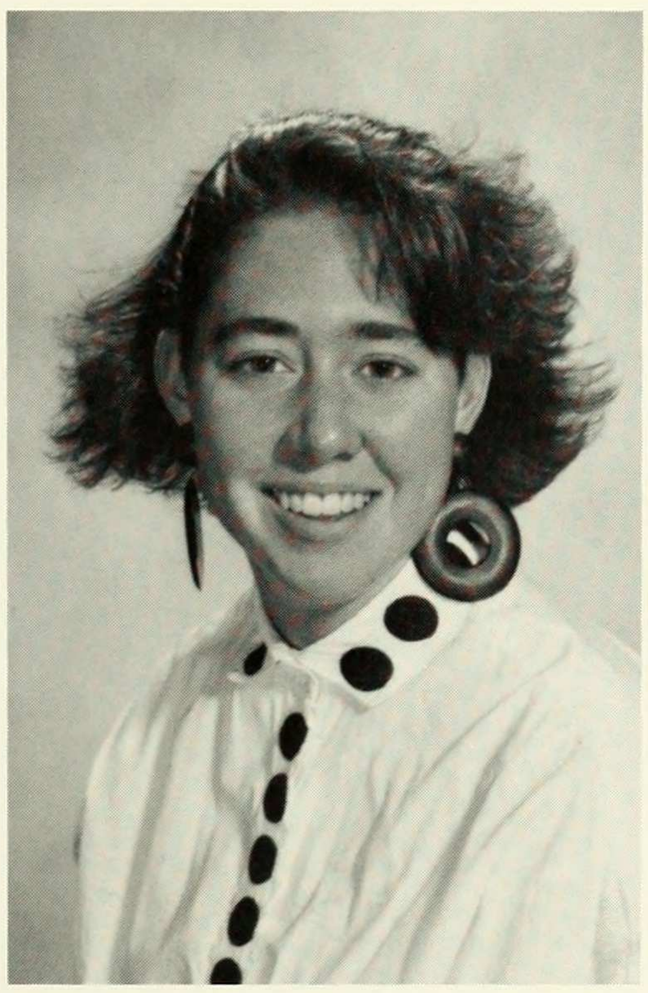

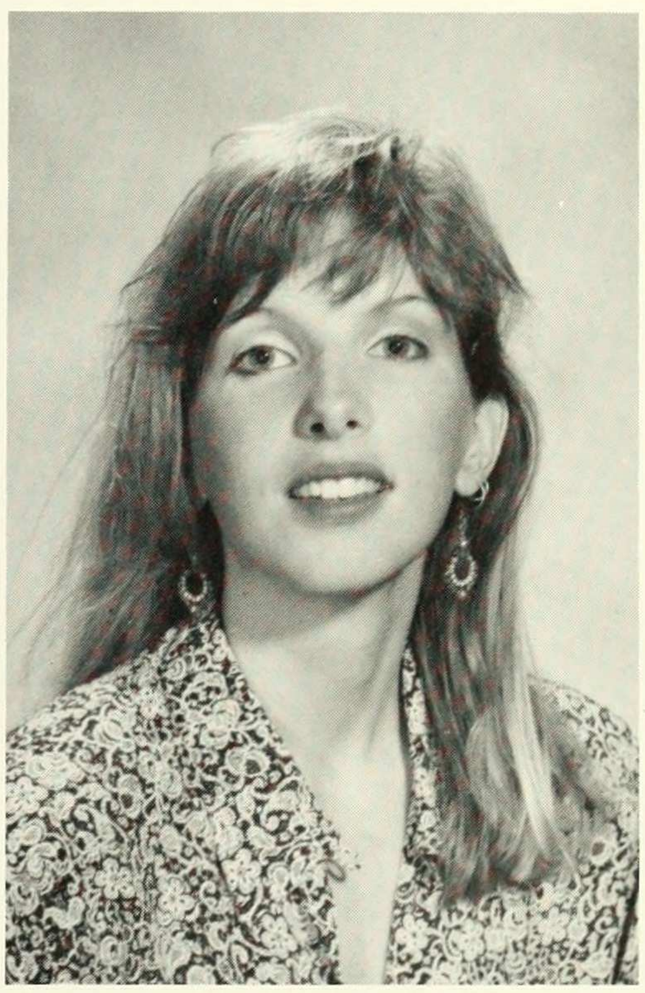

MARY LOUISE CUBBIN
PROGRAM IN THE ARTS (MUSIC)
Activities: Clay Collective
The unexamined life is not worth living.." —Socrates

FRANCIS T. CRUZ
POLITICAL SCIENCE
Activities: Columbia University Reid Hall Program in Paris Chouette!
"If the first woman God ever made was strong enough to turn the world upside-down all alone, these women together ought to be able to turn it back, and get it right-side up!"

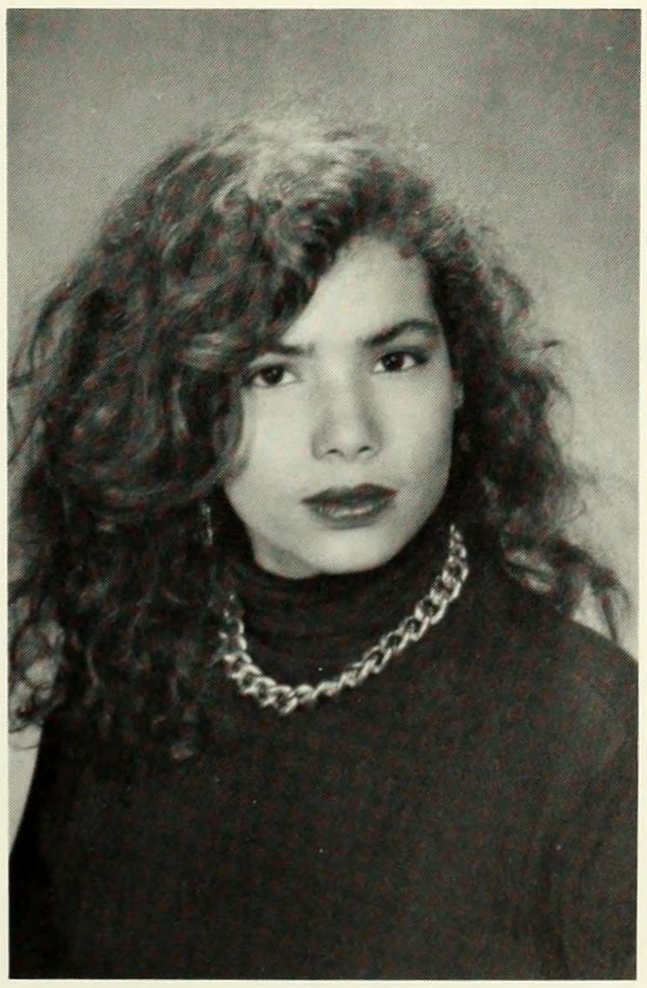

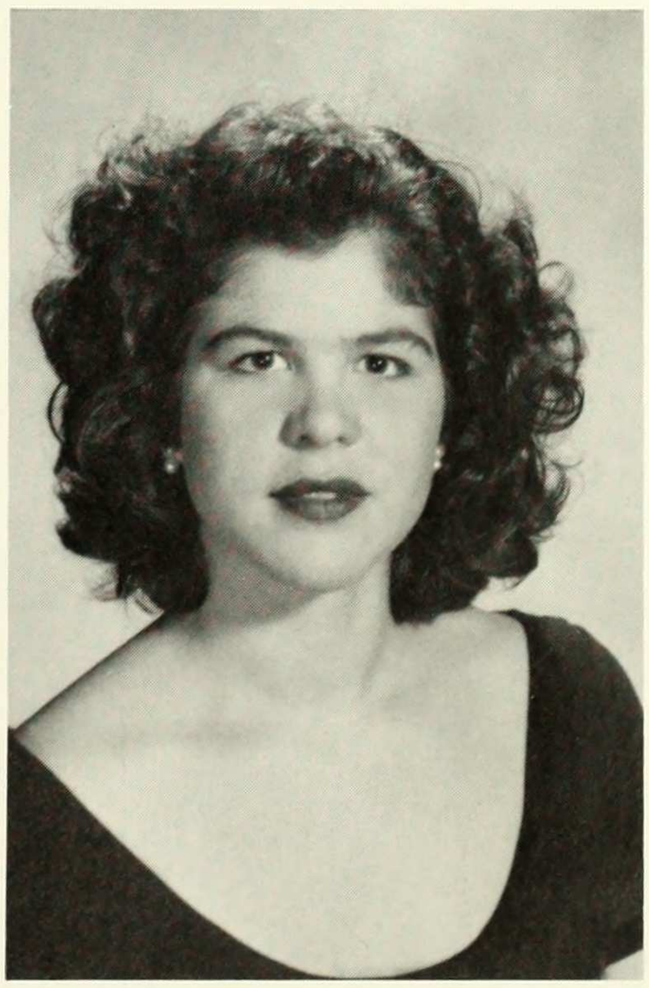

CAROL LEIGH CURRY
POLITICAL SCIENCE
Activities: Varsity Diving; BCSC Co-Founder & Co-Chair; BC Musical Theatre production Guys & Dolls
"Isolation is insanity."
—Marilyn French

VICKI CURRY
POLITICAL SCIENCE
HISTORY
Activities: CU Notes and Keys founding member; Orientation-Sponsor,Social Committee Head, Crew Chief; McAc Social Chair; Freshstart Program sponsor; Reid Hall Programs Paris; Senior Class Vice President
"I don't want to repeat my innocence. I want the pleasure of losing it again."
—F. Scott Fitzgerald

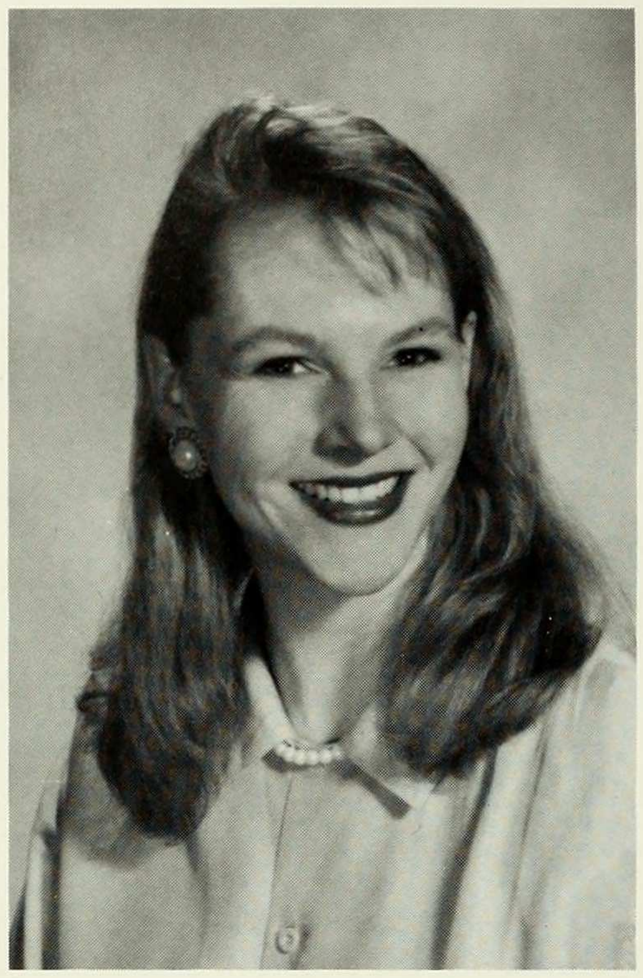

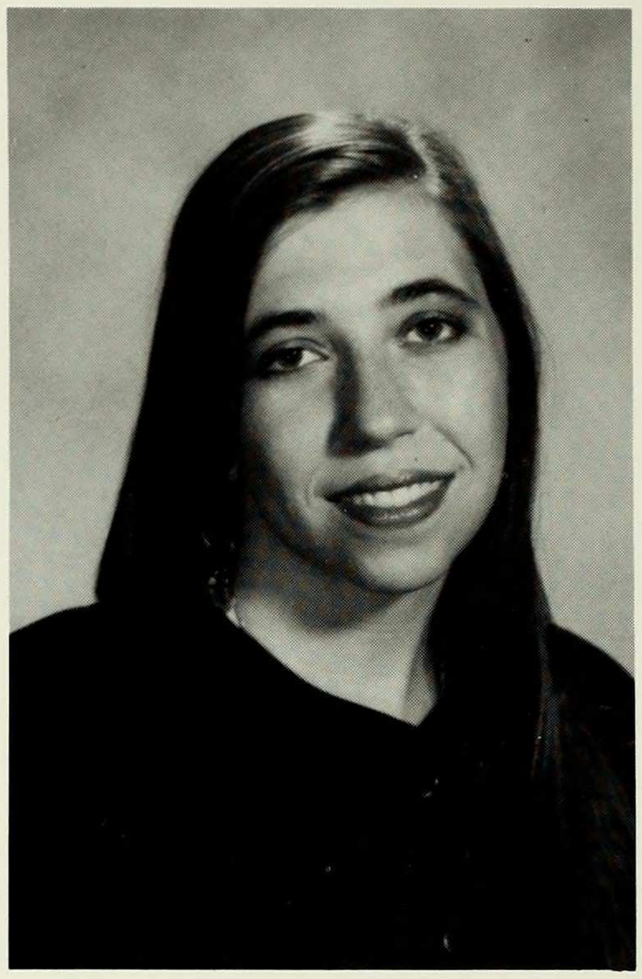

ELIZABETH DAVIS
SOCIOLOGY

EDWIDGE DANTICAT
ECONOMICS
"Clouds and Rainbows are part of the sky too."

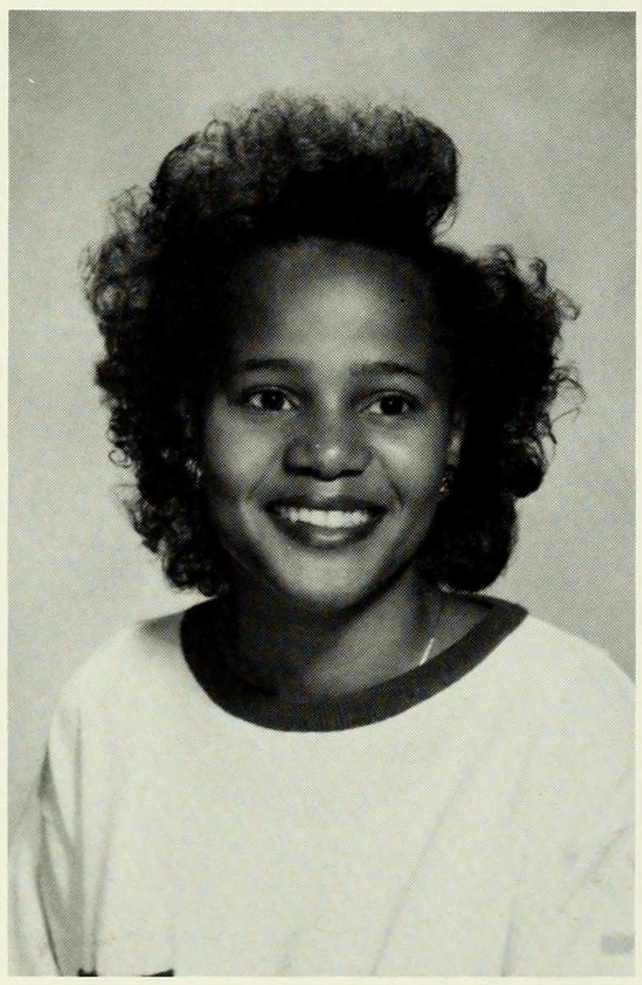

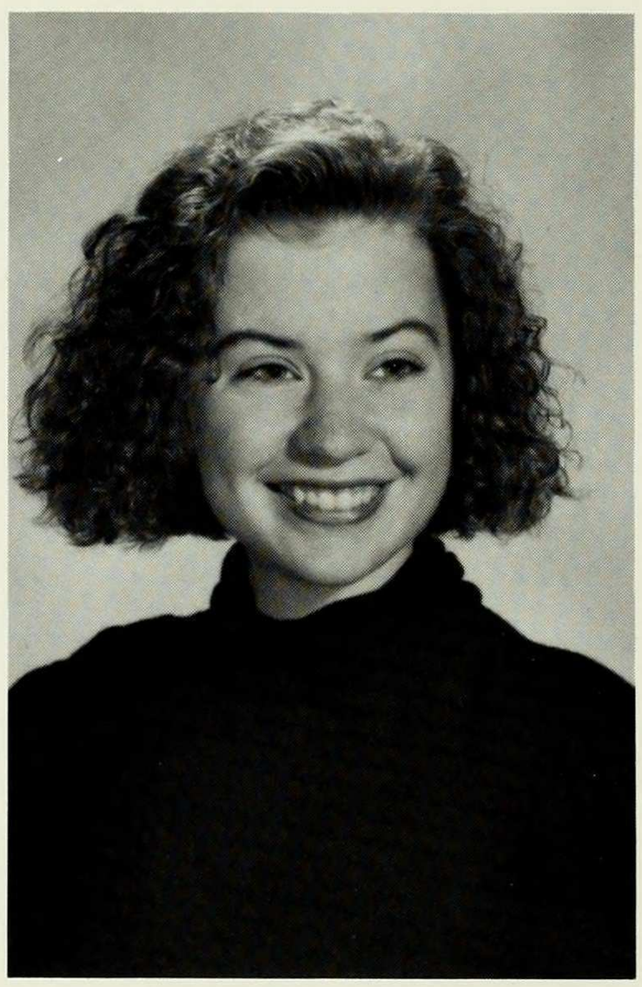

TAMMY M. DAWSON
AMERICAN HISTORY
Activities: Orientation; BC Musical Theatre; Resident Assistant

KARENINA DARMER
POLITICAL SCIENCE
Activities: Barnard Bartending Agency; Men's Vollyball manager

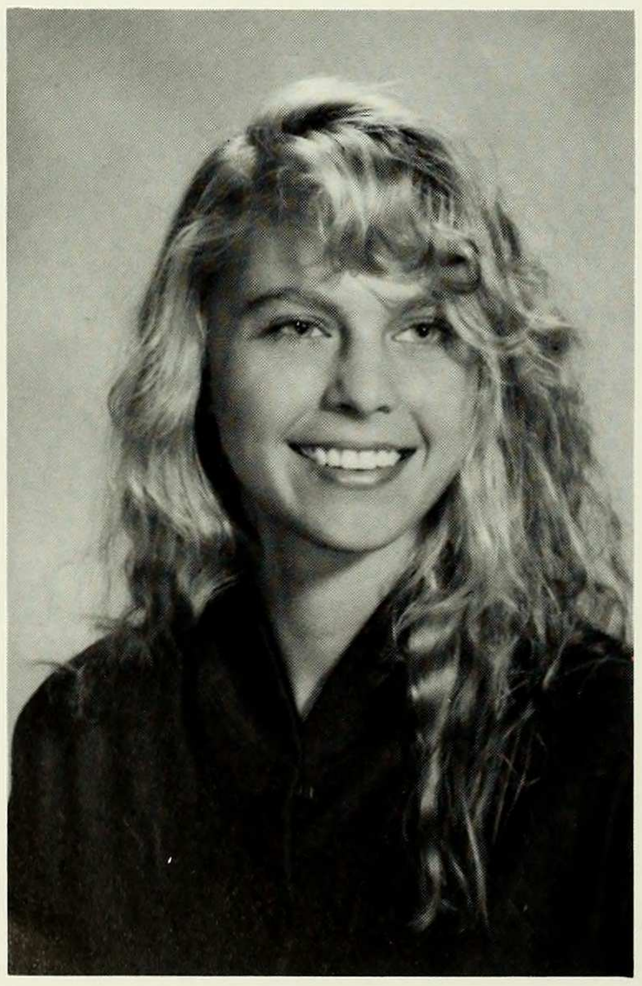

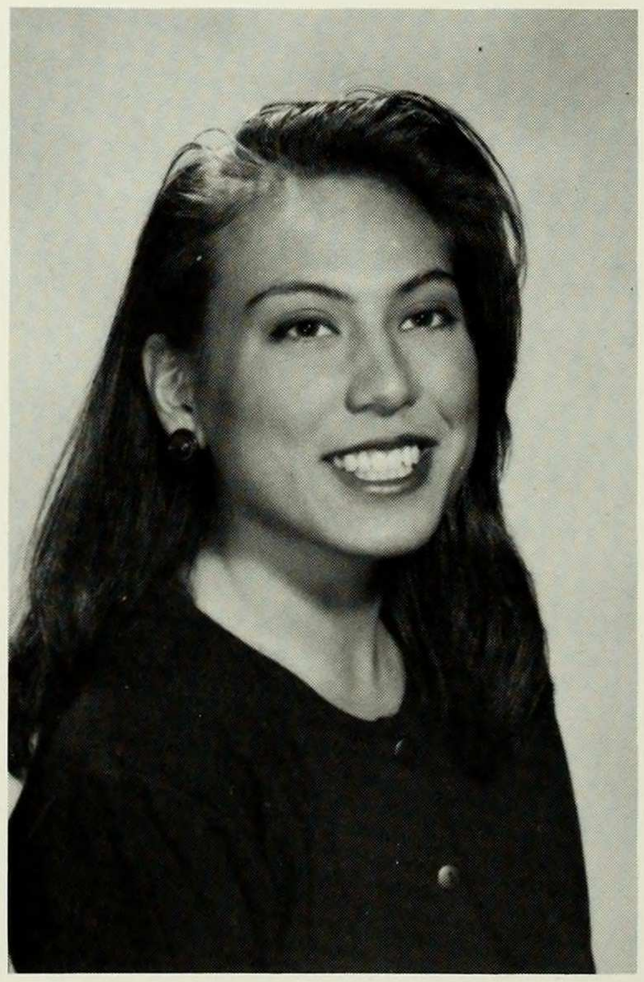

SUE DE LARA
ENGLISH

GILLIAN DEAN
WOMEN'S STUDIES

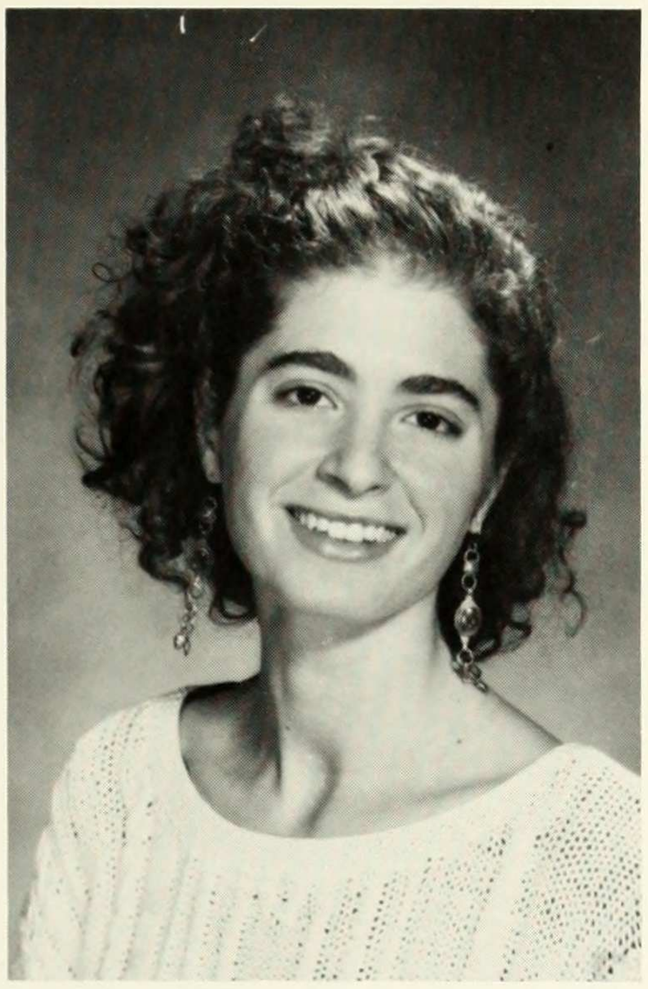

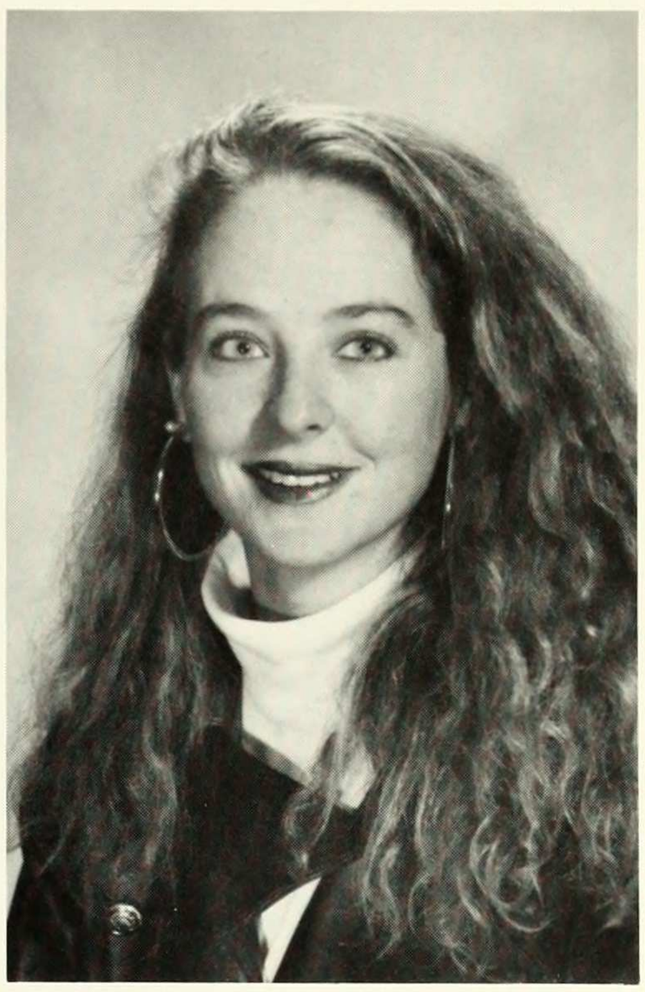

CLAUDIA DORNBUSCH
POLITCAL SCIENCE

CHRISTINE DEUSSEU
AMERICAN STUDIES
"Let me not to the marriage of the true minds
Admit impediments."
—Shakespeare, Sonnet CXVI

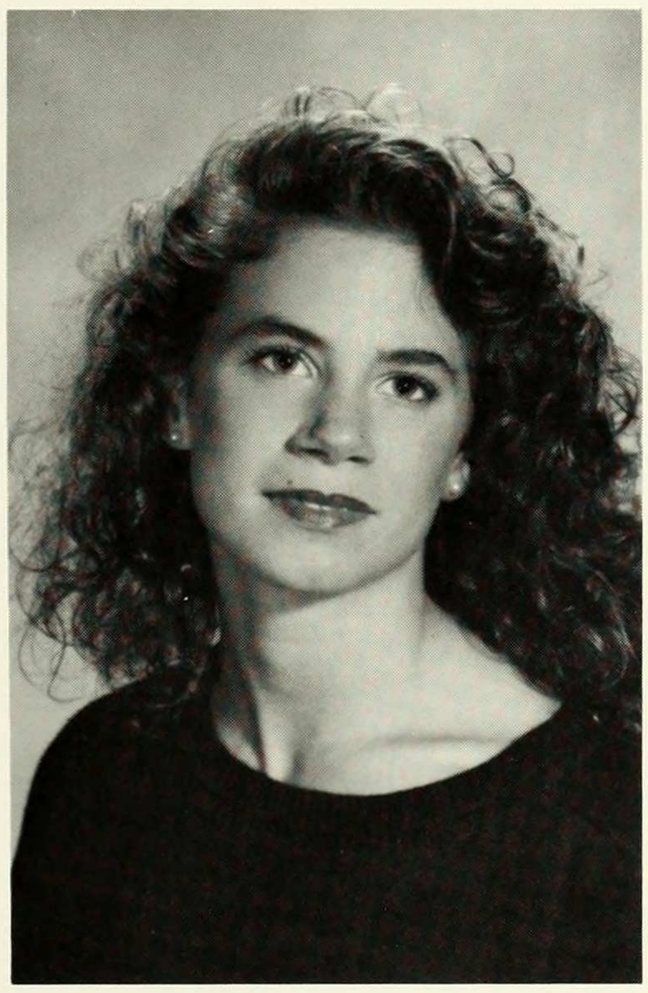

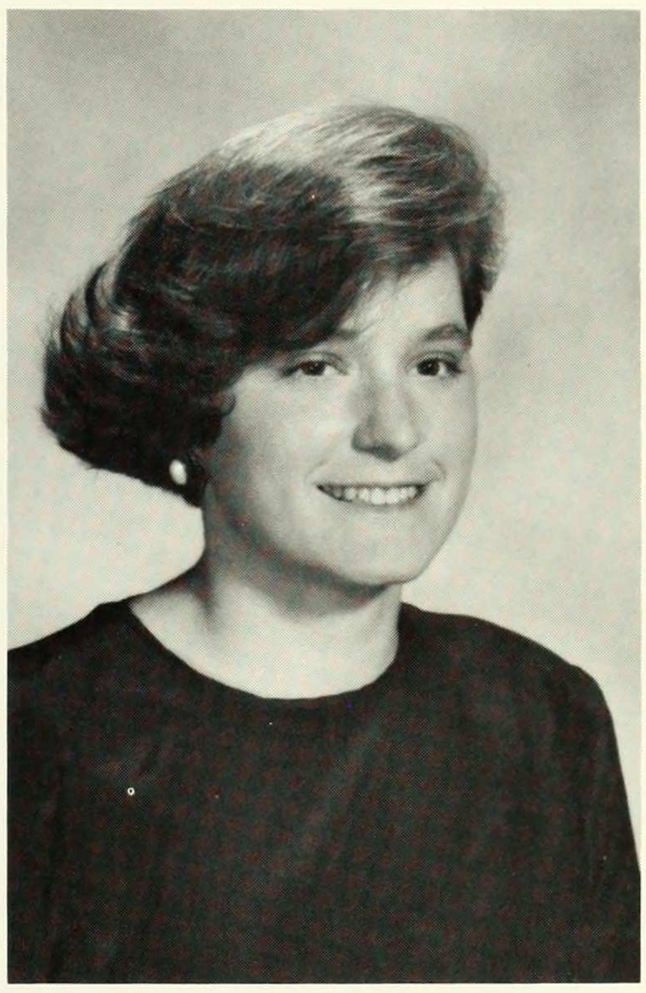

PATRICIA ANN DOWNES
POLITICAL SCIENCE
Activities: Spending lots of time with my friends; doing interesting and exciting things around New York
"I should like to see, and this will be the last and most ardent of my desires. I should like to see the last king strangled with the guts of the ast priest."
–The Will of J. Messelier

ELIANA DOLGOFF
ECONOMICS
Activities: Resident Assistant; Senior Class Treasurer; Center for World Affairs

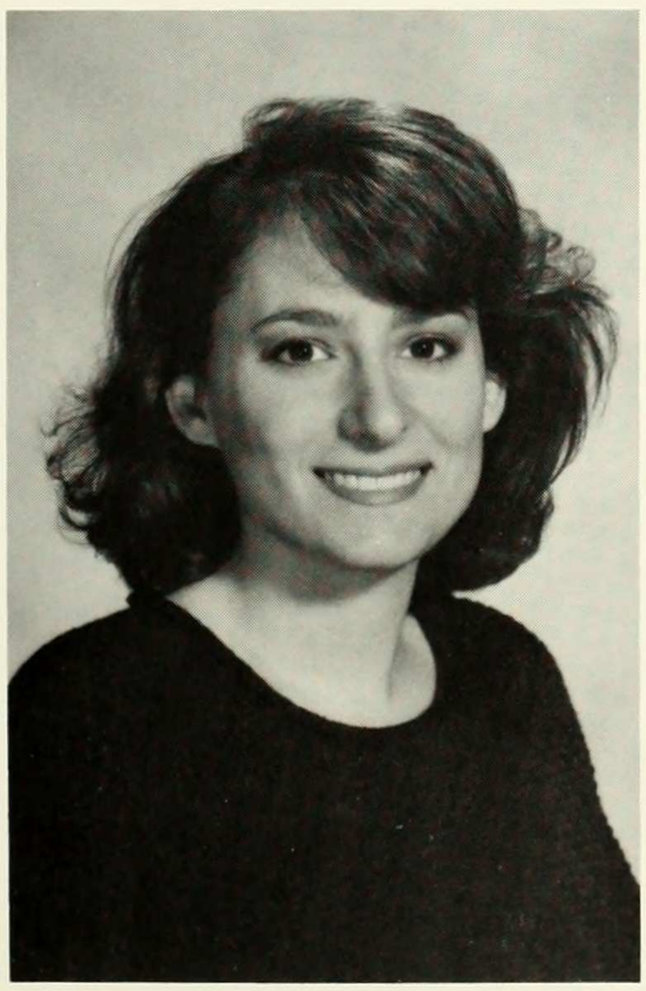

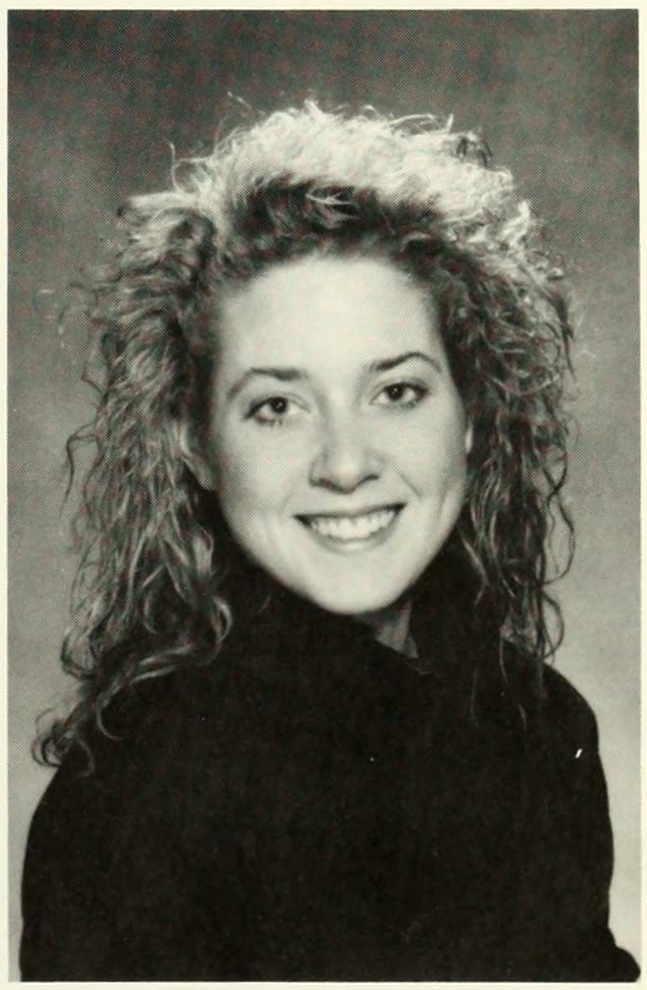

TANIA DRINNON
WESTERN EUROPEAN STUDIES

MICHELINE F. DUGUE
PSYCHOLOGY
Activities: Skip-Stop Express Vice President; Graphic Artist *Barnard Bulletin*; Philanthropist and humanitarian
"Being one of a kind is a familiar feeling."

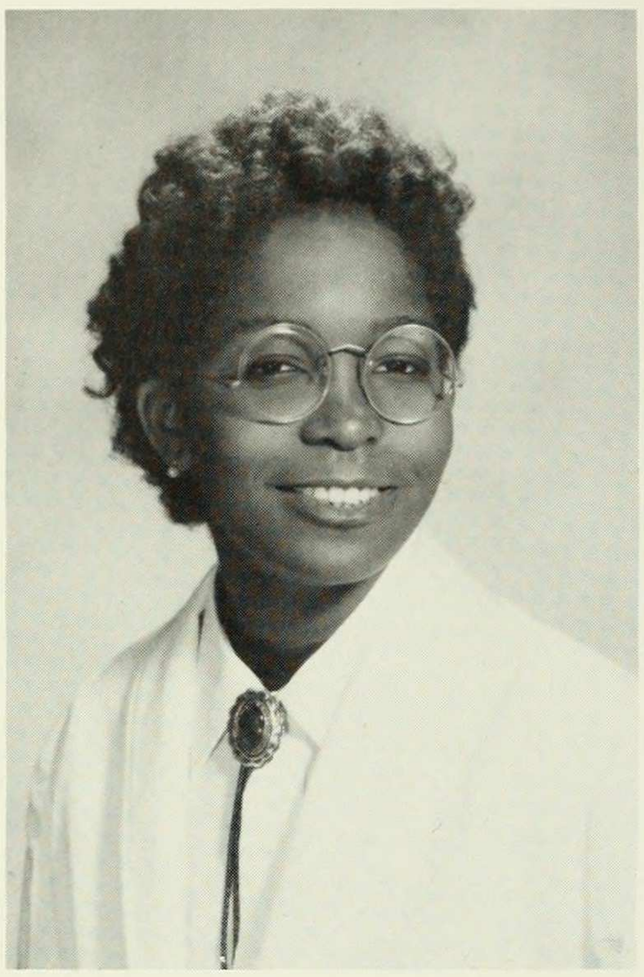

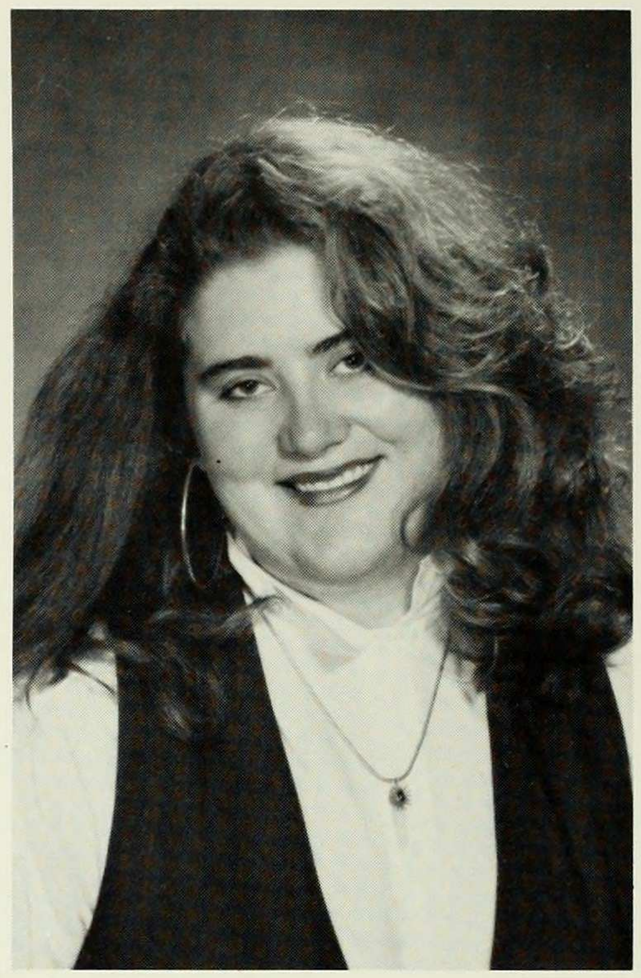

JENNIFER RUTH EGERT
PSYCHOLOGY / EDUCATION PROGRAM
Activities: Postcrypt Art Gallery
"I would rather learn from one bird how to sing than to teach ten thousand stars how not to dance."
—e.e. cummings

SARA EDELMAN
POLITICAL SCIENCE
Activities: *UPSTART* Editor; Arts Council Co-chair; Artists House-Co-coordinator
"Genuine art... does not have as its object a mere transitory game. Its serious purpose is not merely to translate the human being into a momentary dream of freedom, but actually to MAKE him free."
—Friedrich Schiller

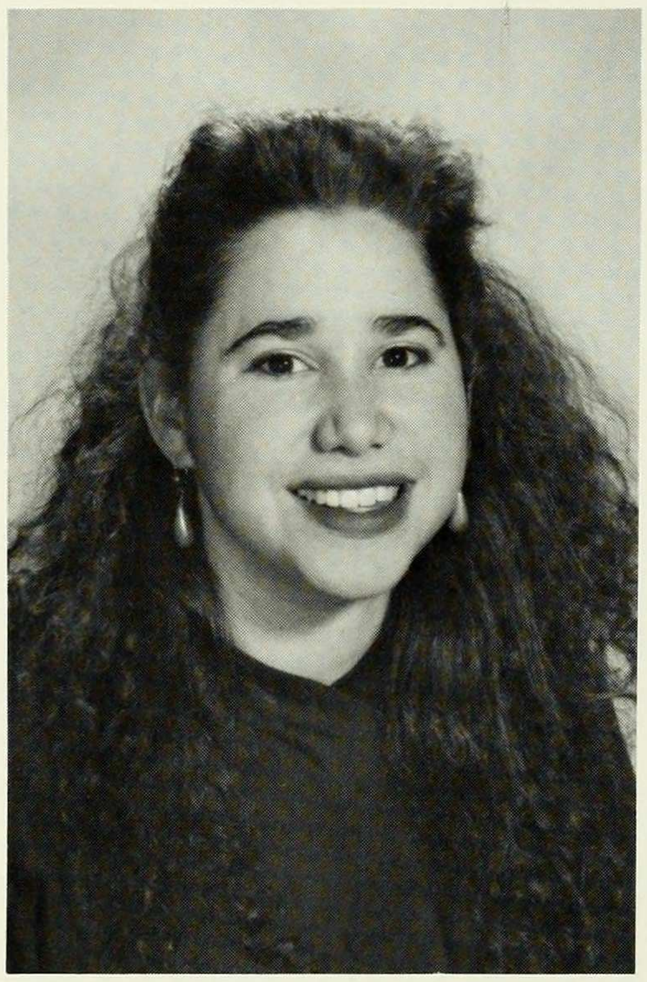

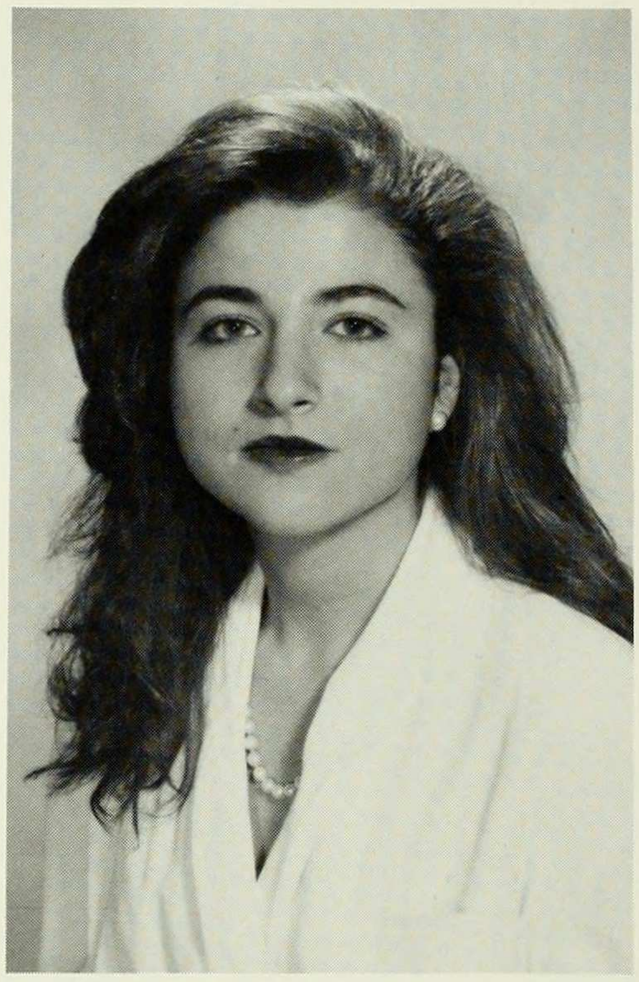

MONIQUE EL-MASRY

ANNE EGAN
ECONOMICS

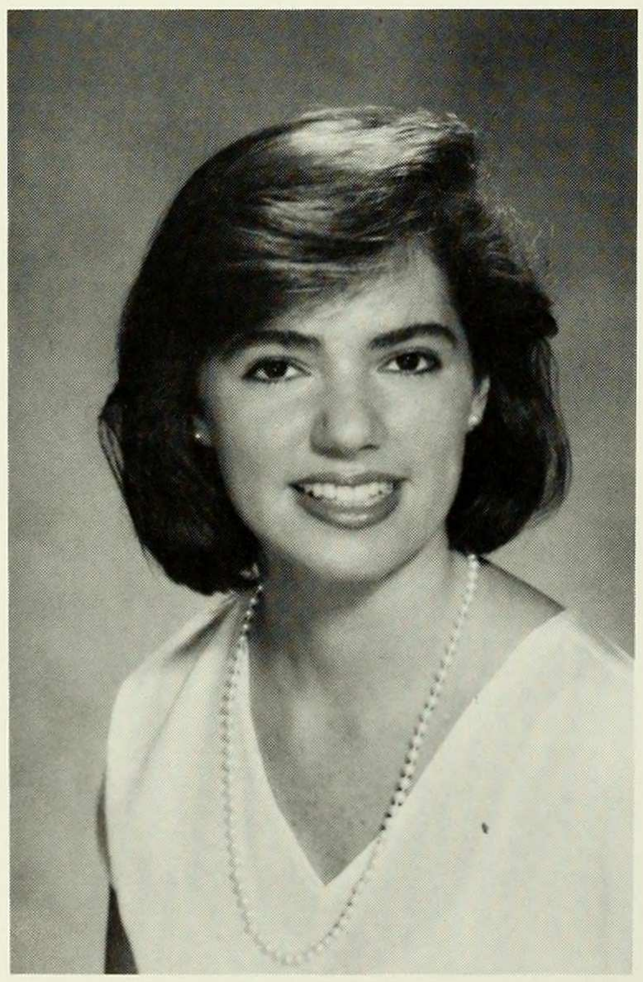

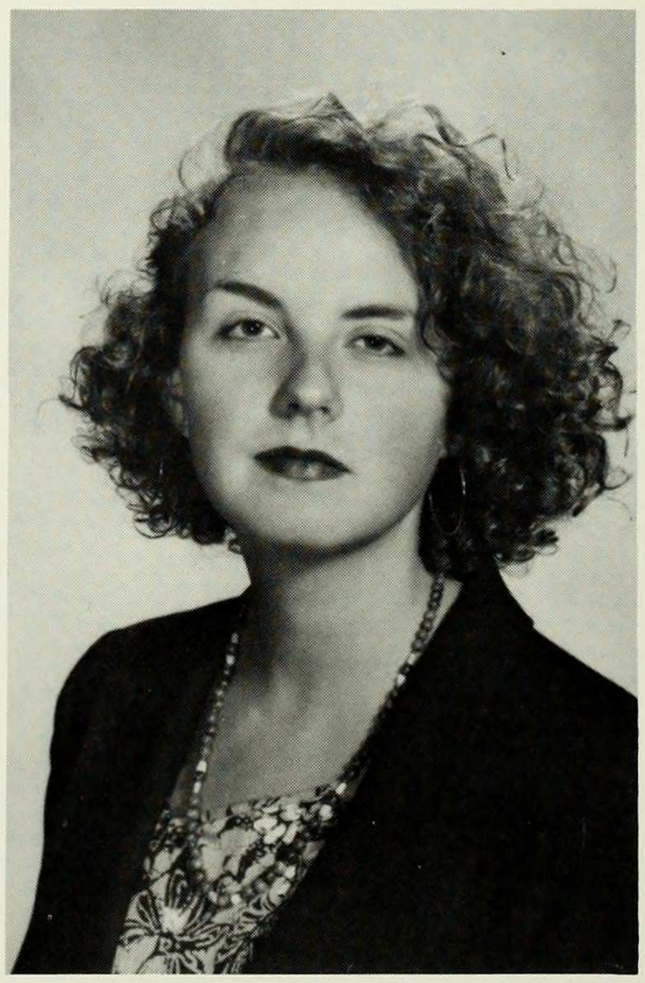

B. NICOLE ELLISON
ENGLISH
Activities: *Barnard Bulletin*; Students Against Militarism; BCSC
"hear
ye! the godless are the dull and the dull are the damned."
—e.e. cummings

KAREN R. ENCARNACION
ART HISTORY
Activities: CAVA; SCOPES

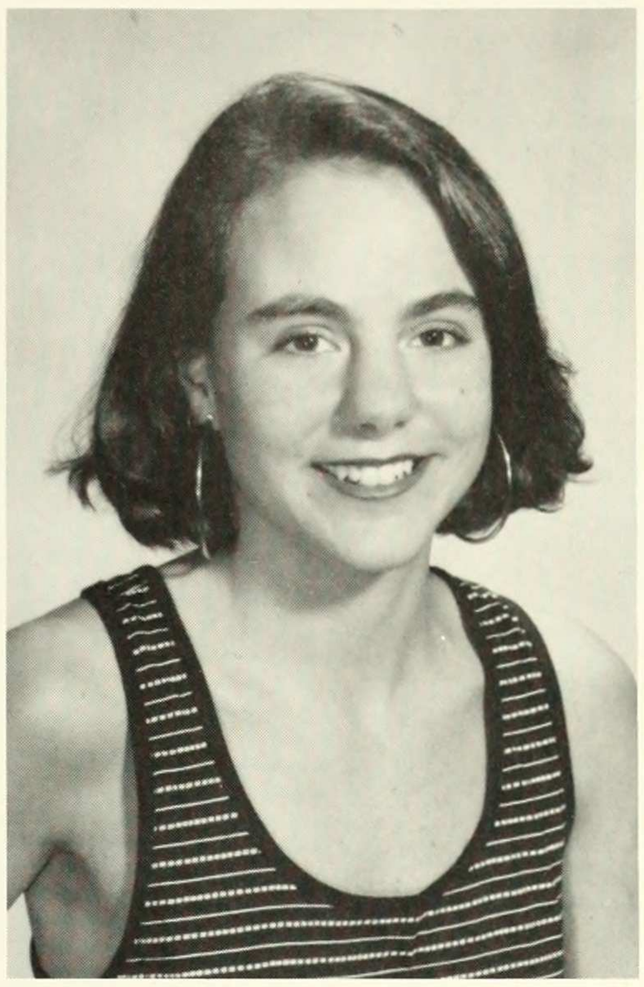

KATHRYN ANNE EVERLY
ENGLISH
Activities: Six Milks; WXCR; Spanish Club; Winterfest '90
"I sound my barbarie
yawp over the roofs of the world."
—Walt Whitman

ALYSE EPSTEIN
BIOLOGY
Activities: Delta Gamma
"Great spirits have always encountered violent opposition from mediocre minds."
—Albert Einstein

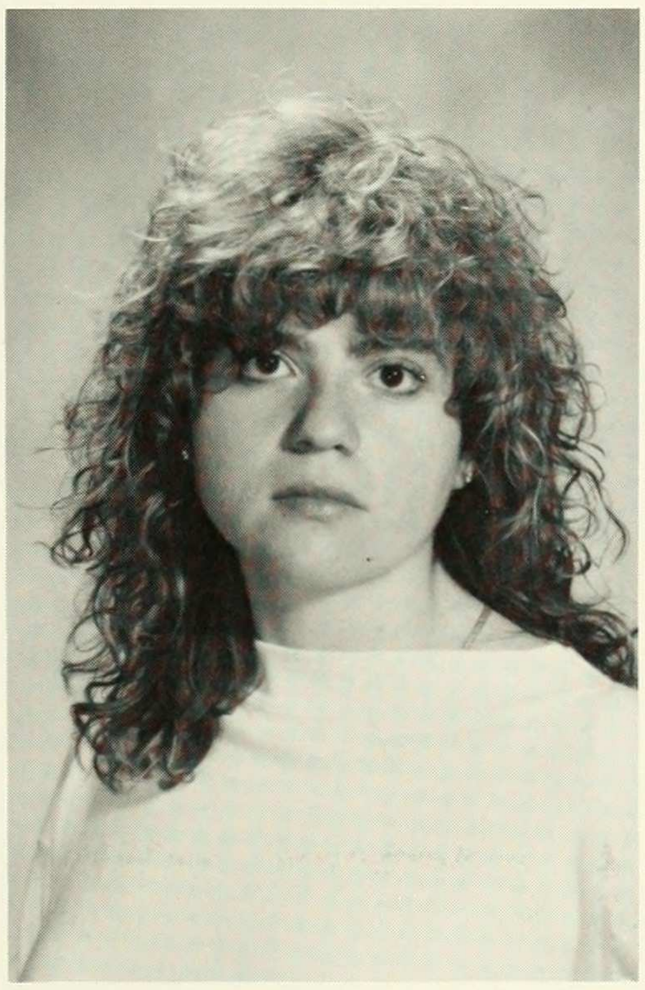

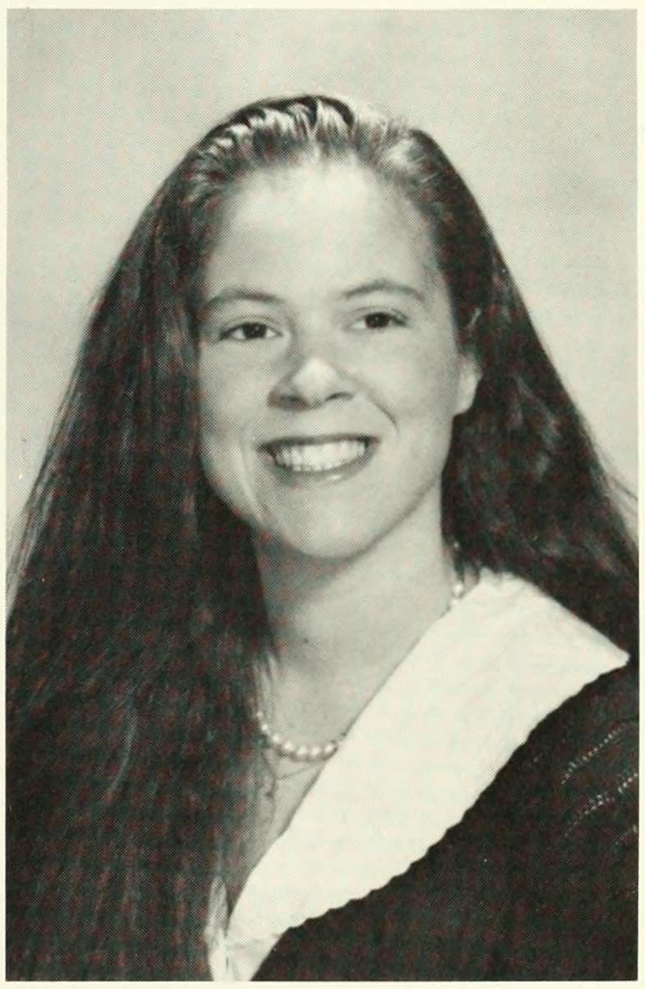

SUSAN FAINE

ROBIN TALI EPSTEIN

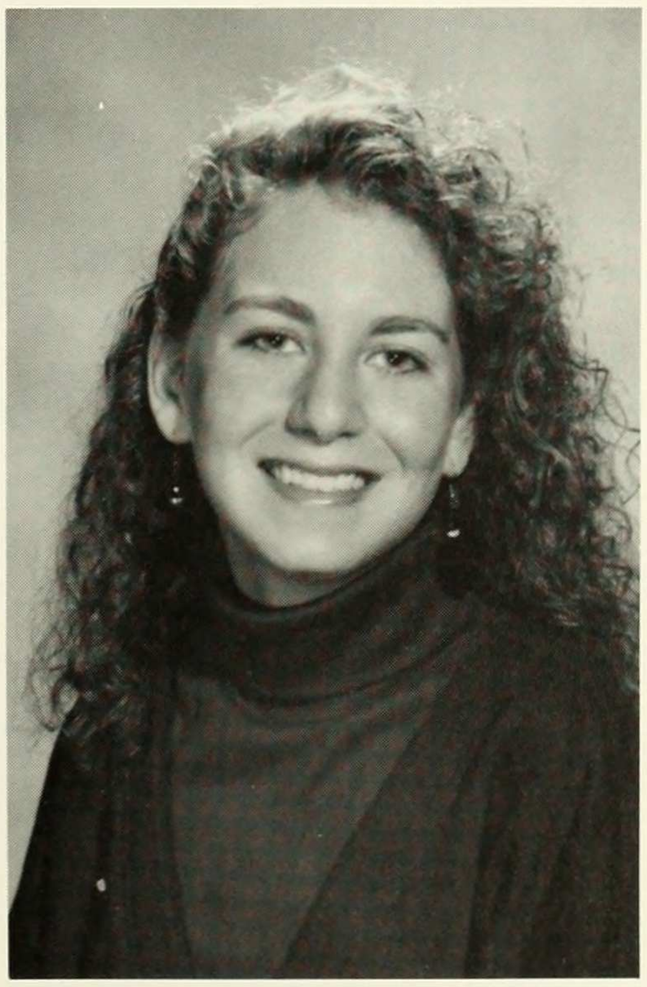

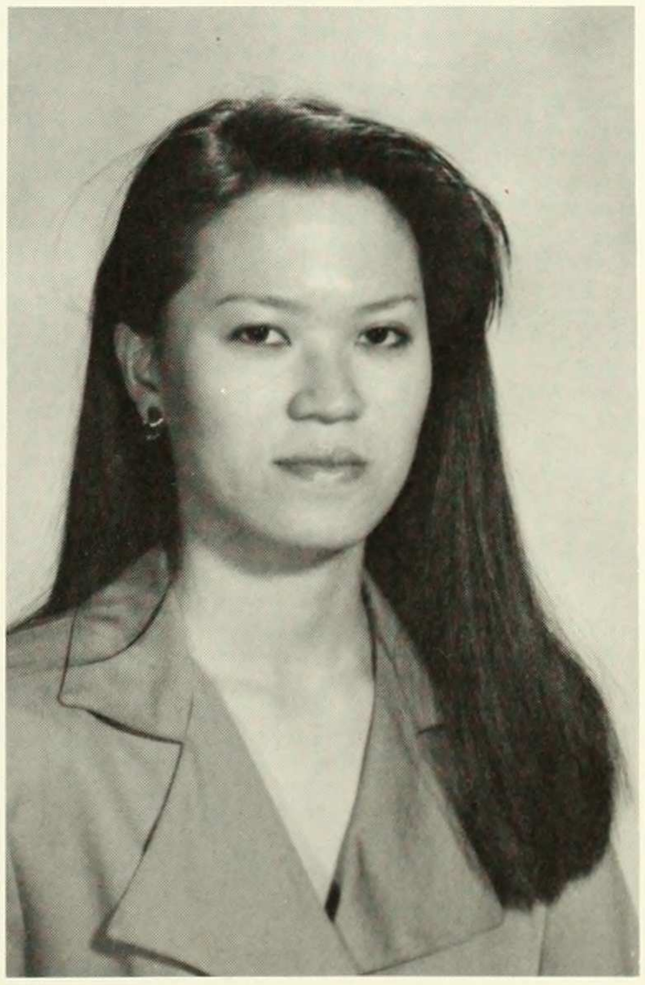

MENG-CHUN FAN
ECONOMICS

GIANNA FANUZZI
POLITICAL SCIENCE

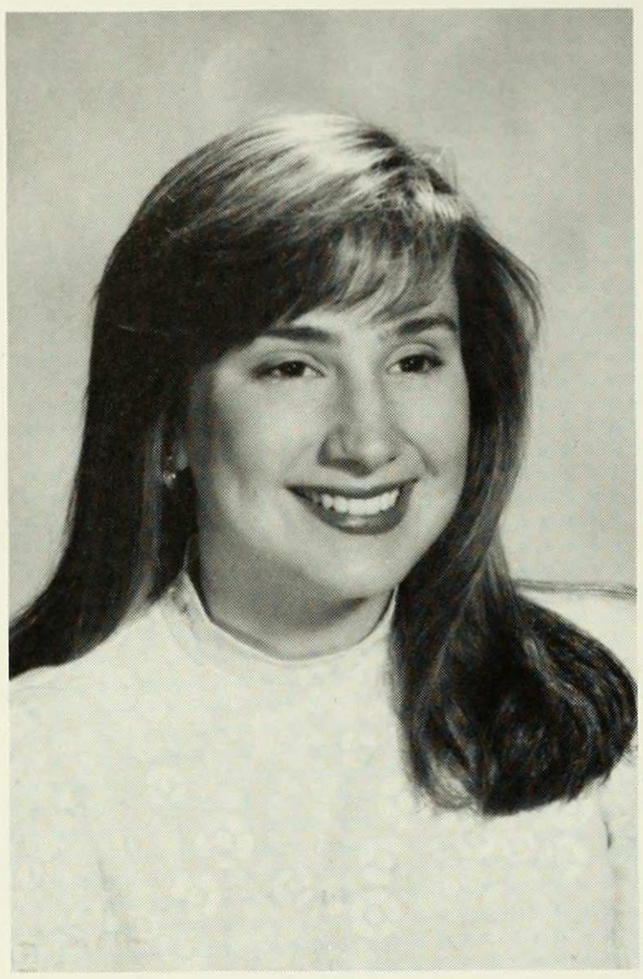

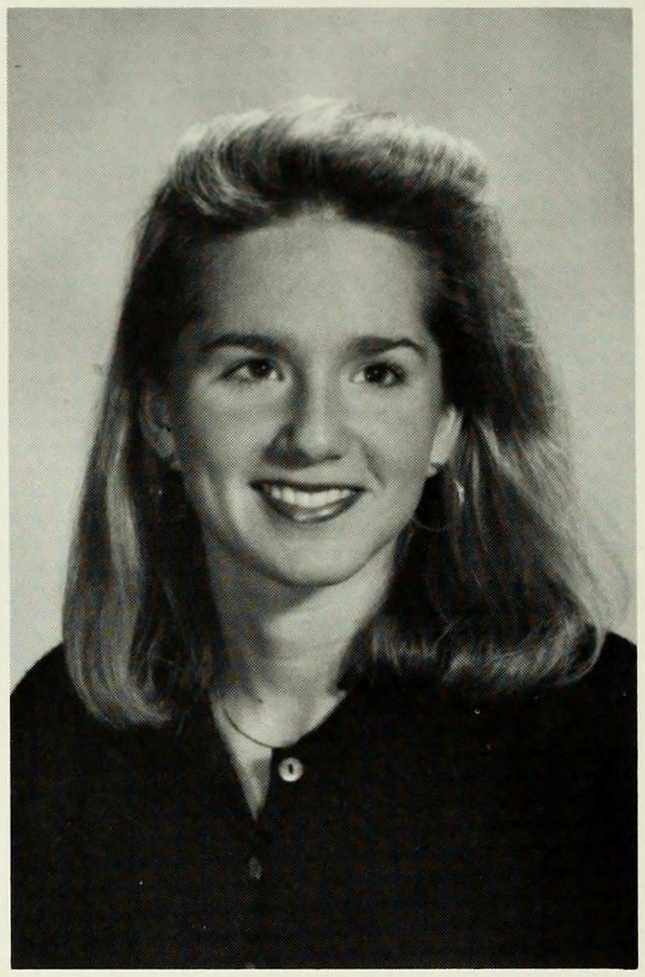

LISA A. FELDMAN
POLITICAL SCIENCE
Activities: CU Parliamentary Debate Team' WKCR; Delta Gama Founding member; Dorm Council Rep; Blue Key Society
"If we cannot end our differences, at least we can help make the world safe for diversity." —JFK

GILLIAN FASSEL
ENGLISH

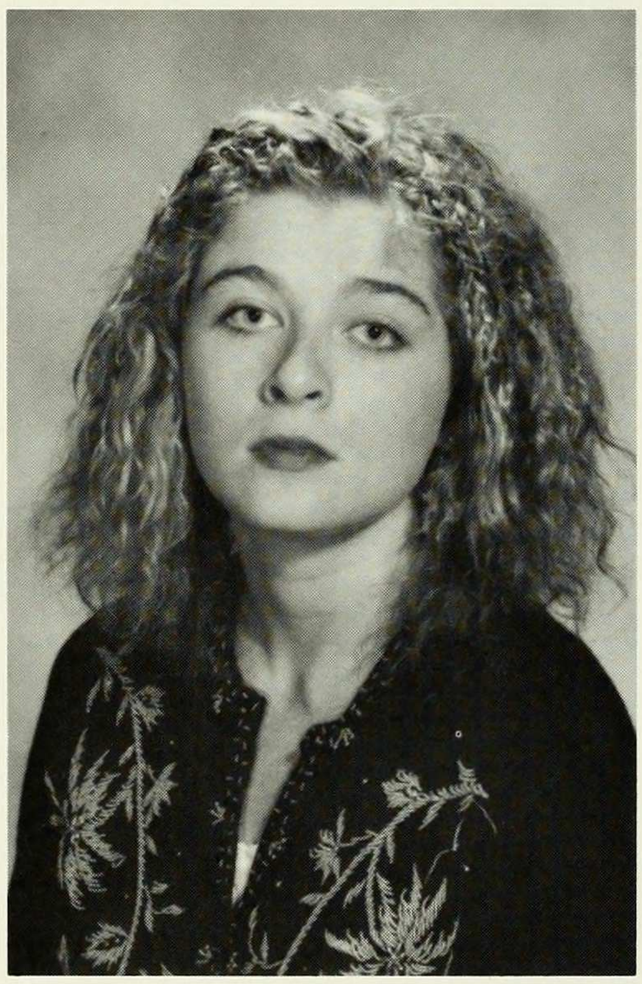

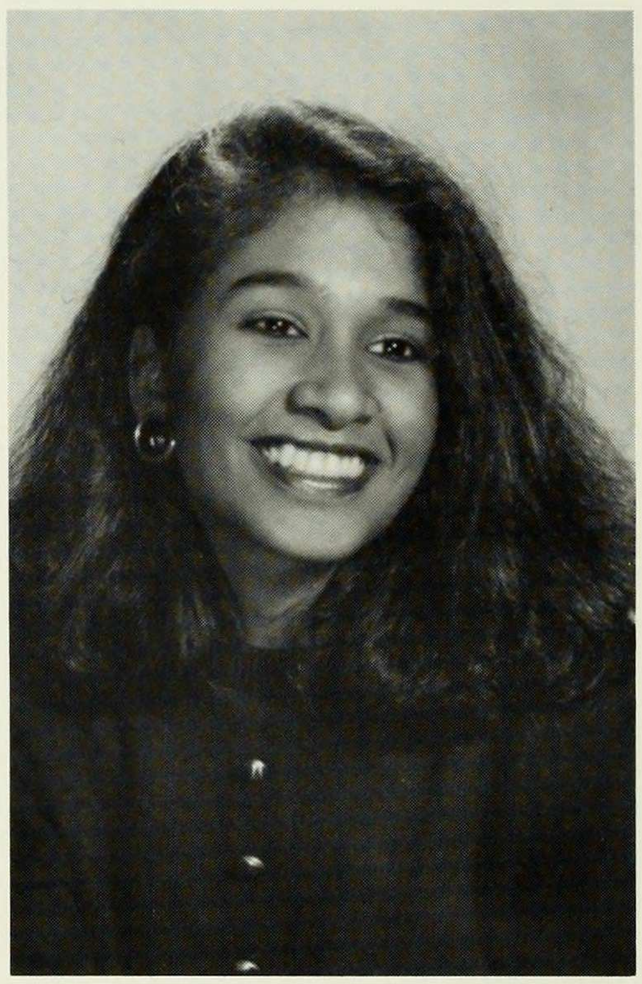

TEHANI FERNANDO
POLITICAL SCIENCE
RELIGION
Activities: UMB Rep; Club Zamana
"Our greatest glory is never falling, but in rising every time we fall."
—Confucius

HELEN FEIT
PSYCHOLOGY
Activities: Nightline; Psychology Club

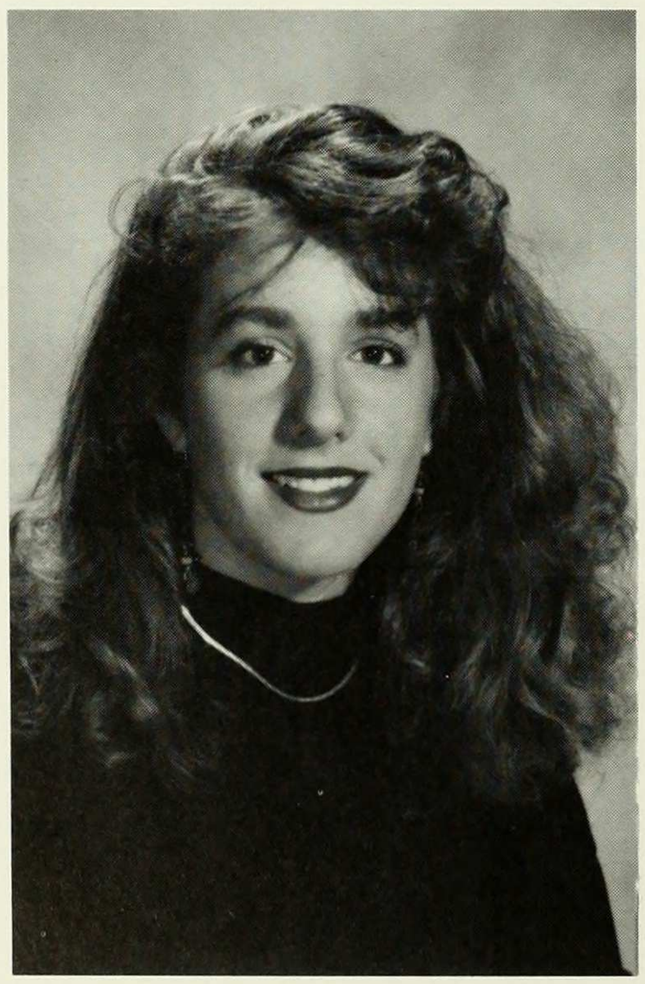

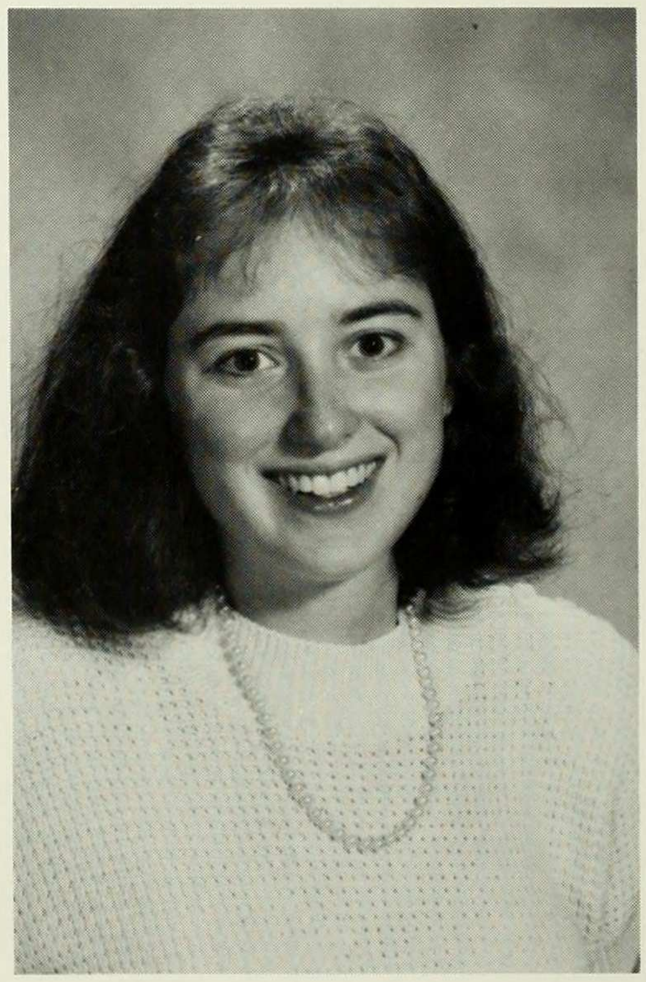

MICHELLE FINE
POLITICAL SCIENCE
Activities: WKCR reporter, news producer

NAOMI FINKELSTEIN

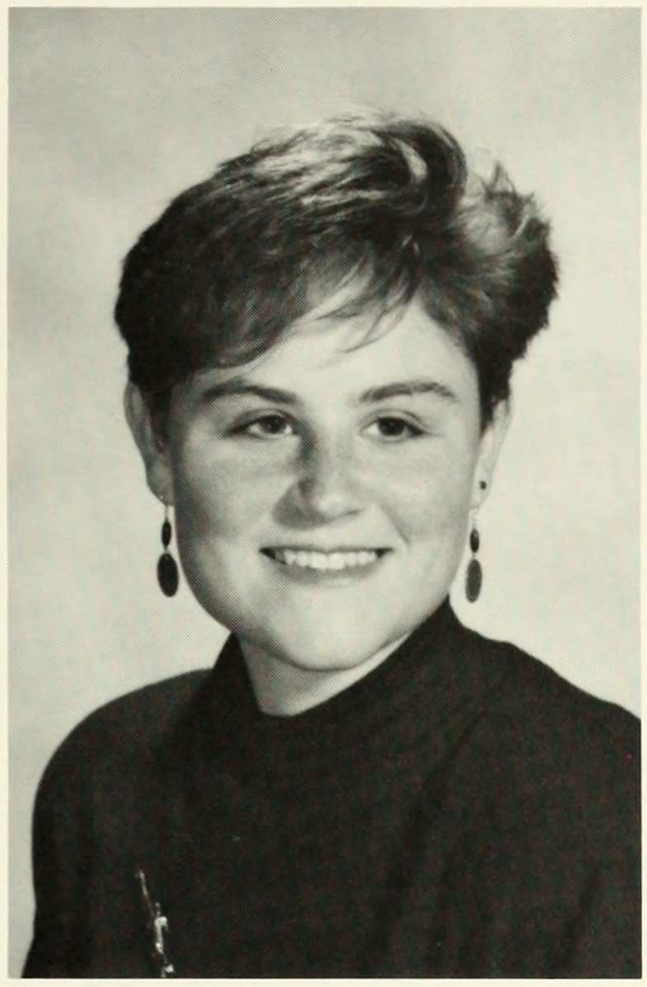

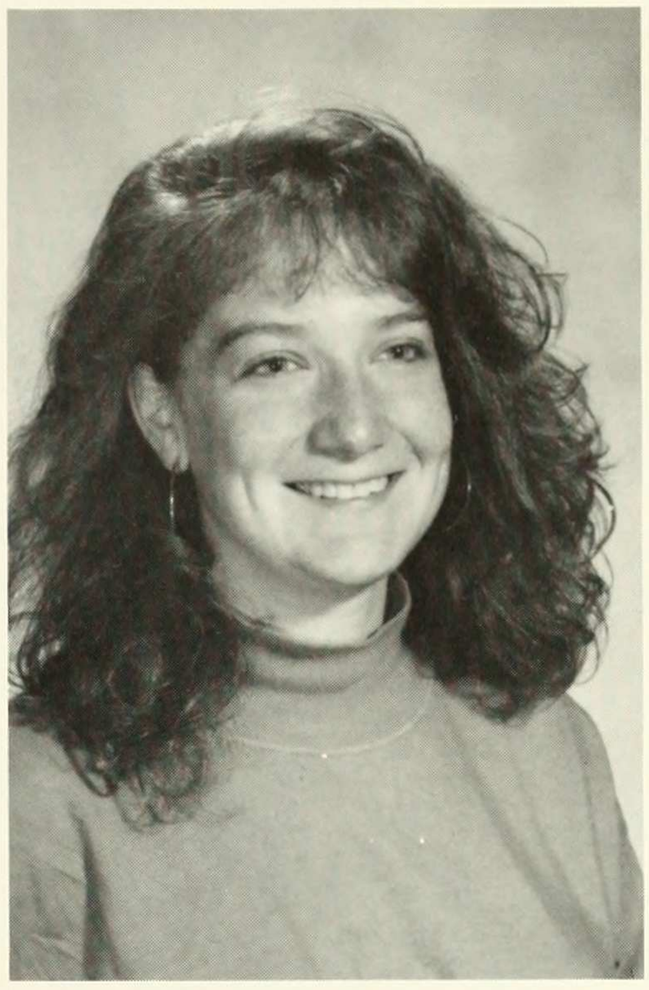

SHARON FLATTO
HISTORY

MARY FIRMANI

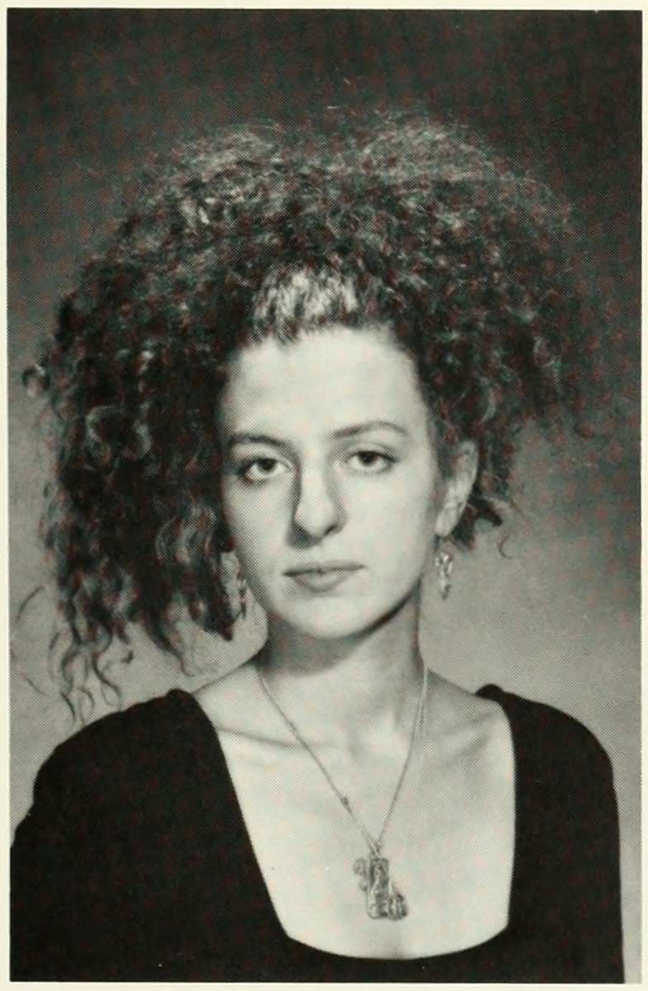

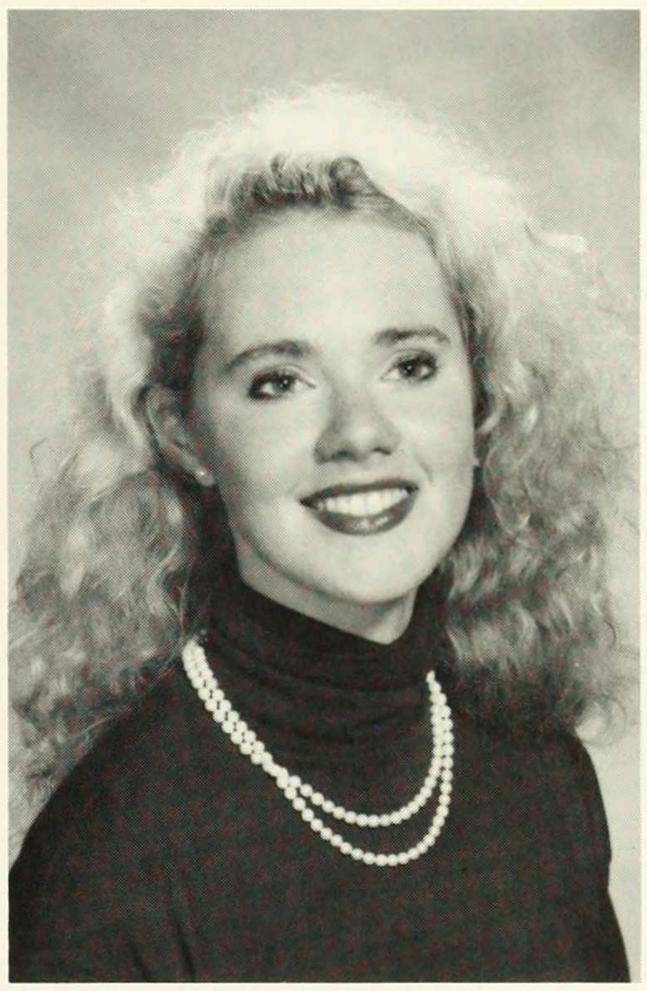

ANNE-MARIE FOWLER
ENGLISH
PHILOSOPHY
Activities: Kappa Alpha Theta - Rush, Social, Panhellenic and Standards Committees
"Here something returns upon itself, something coils around itself, and yet does not enclose itself, but frees itself, in its very coils."

—Martin Heidegger
Essence of Reason

MARCI B. FISHMAN
ARCHITECTURE
"Do not allow kindness and truth to forsake you:
Bind them about your neck; engrave them on
the slate of you heart.
And you will find
grace and good understanding in the sight of God and man."

—Proverbs 3:3-4

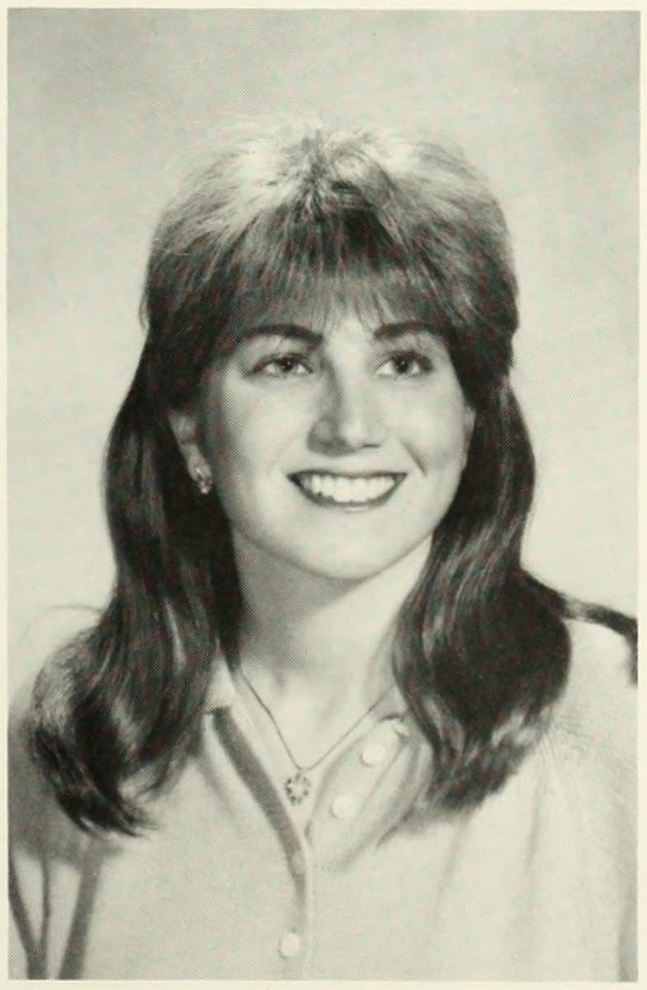

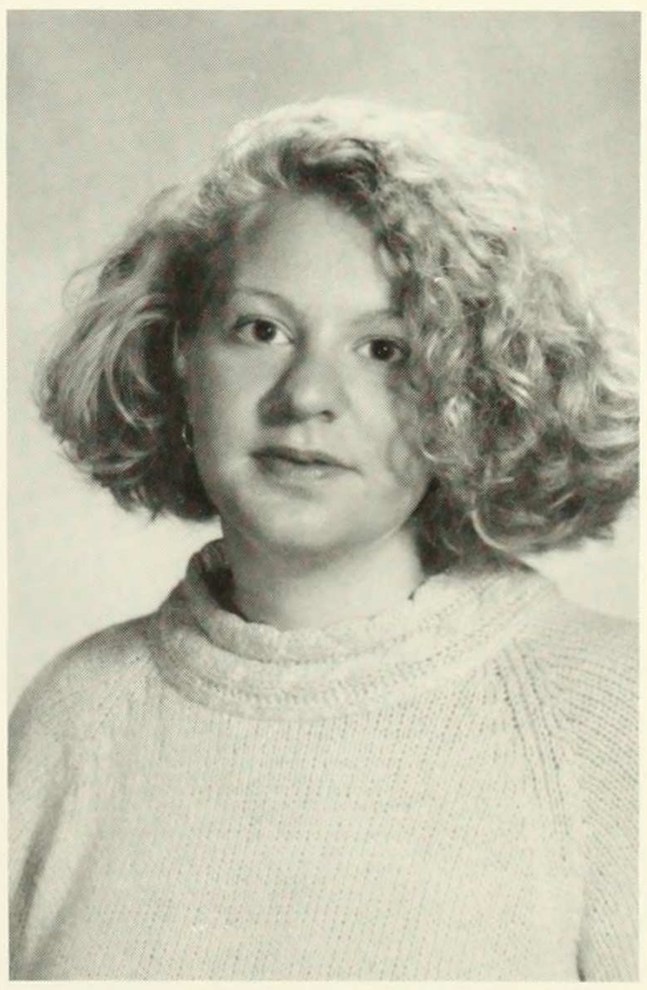

AMY LYNN FREEDMAN
POLITICAL SCIENCE
Activities: Resident Couselor; Beyond the Bagel; Swim Team; Orientation '88
Thanks to friends and family. I can't believe that four years have come and gone. Good luck Lisa and Karen, Mom and Dad I love you.

SHARON DIANE FREUND
MUSIC
"Is there life after the music library?"

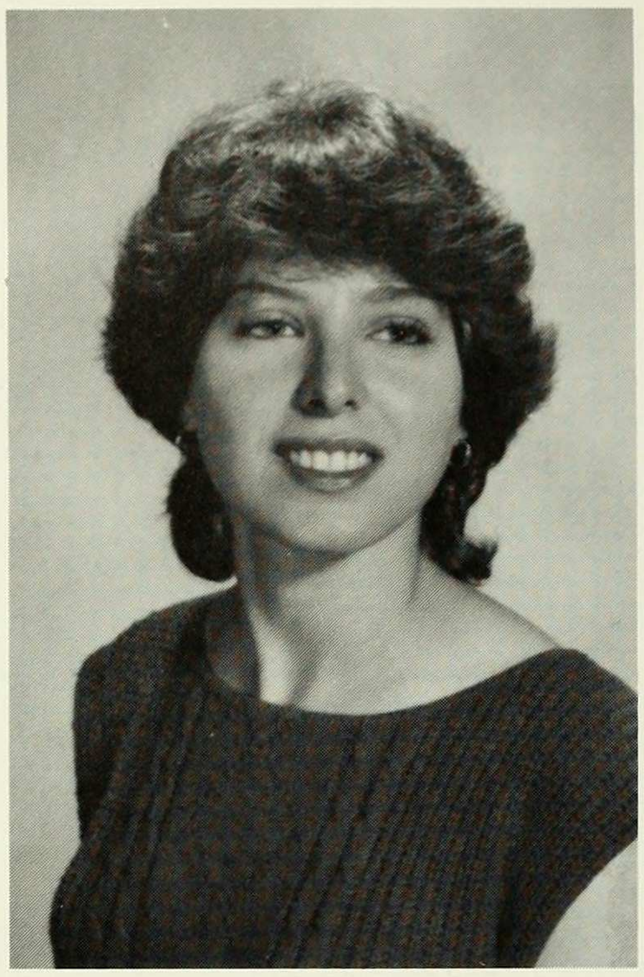

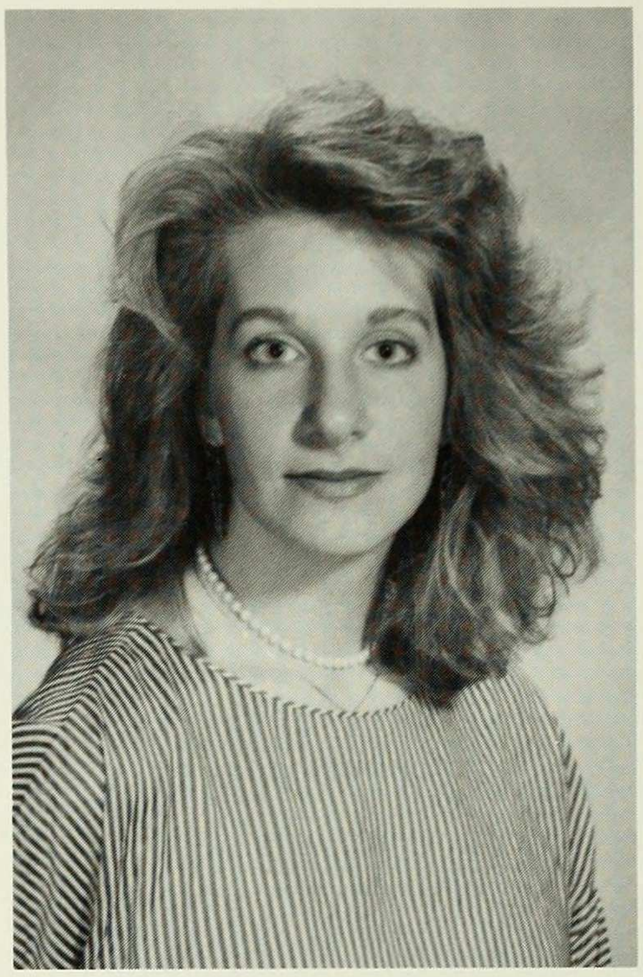

AMIAN LISA FROST
ENGLISH
LINGUISTICS,
EDUCATION
Activities: CU Equestrian Team President & Founder; Blue Key Society; McAc Lecture Committee

JAMIE B. FRIEDMAN
POLITICAL SCIENCE
Activities: Alpha Phi President; CU Alcohol and Drug Peer Educator; Orientation Sponsor; Fresh Start Sponsor; DDC Advisor
"I find the great thing in this world, is not so much where we stand, as in what direction we are moving."

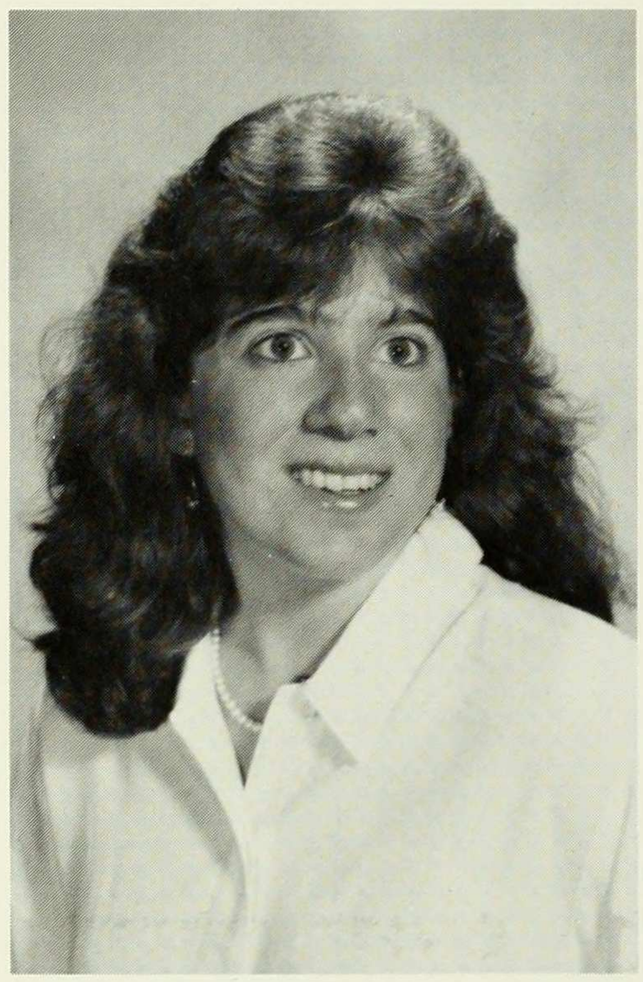

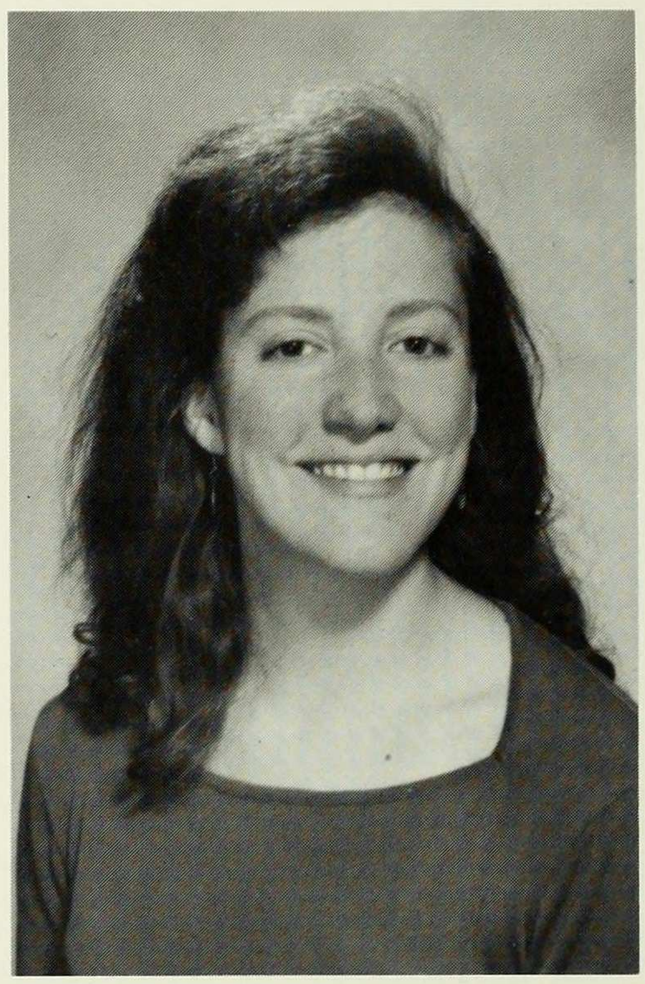

WENDY MARGARET GABRIEL
ENGLISH/COMPARITVE LITERATURE
"Language only seemed itself where sound and image interpenetrated with automatic precision and such felicity that no chink was left for the penny-in-the slot called 'meaning'."
—Walter Benjamin

MELISSA FRONT
BIOLOGY

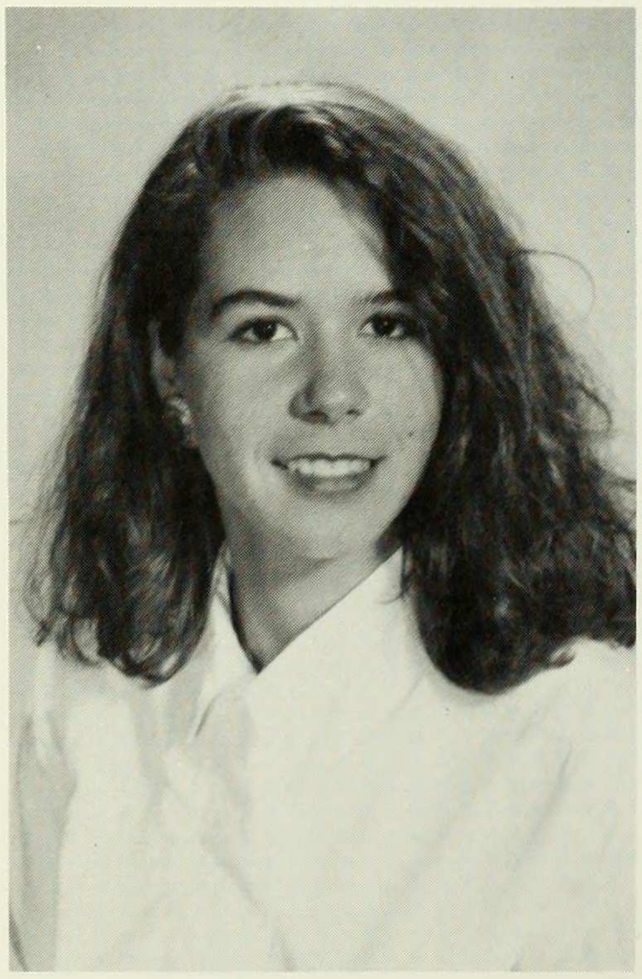

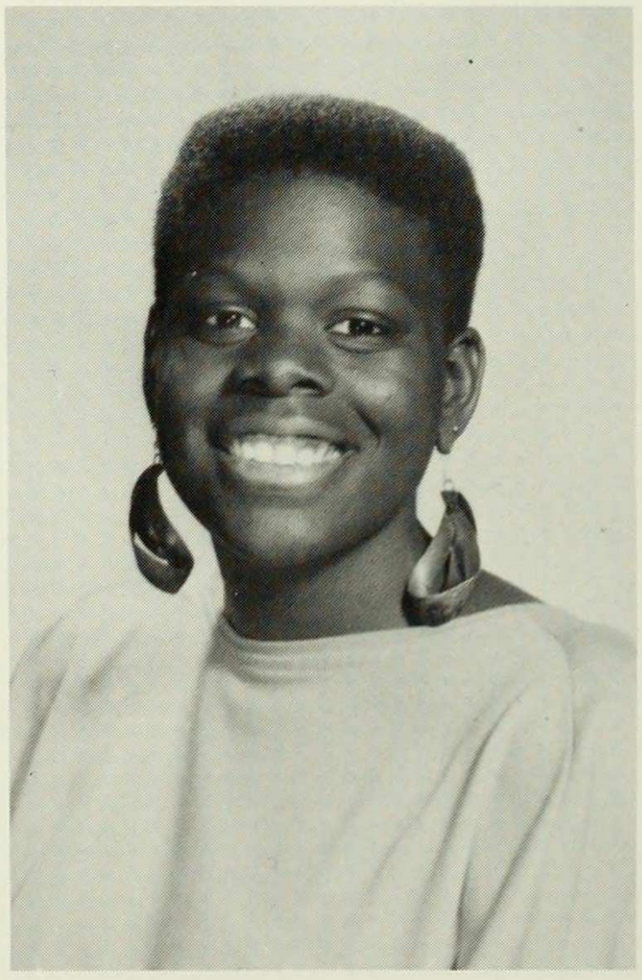

GLORIA Y. GADSDEN
SOCIOLOGY
Activities: Orientation; BC/CC Gospel Choir President; College Bowl; HEOP Club; Bowling Intramural Champions; Junior Marshall; Multicultural Committee; Resident Assistant; *Motarboard* Senior Section Editor; Commencement Committee.
"Everybody's looking for the anwers, How the story started and how it will end. What's the use of half story, half of a dream, You have to climb up all the steps in between." –Prince
Thank you mommy, Resa, Auntglo and Everybody!
Wanda, you will remain with me always.

DIANE GARCIA
SOCIOLOGY

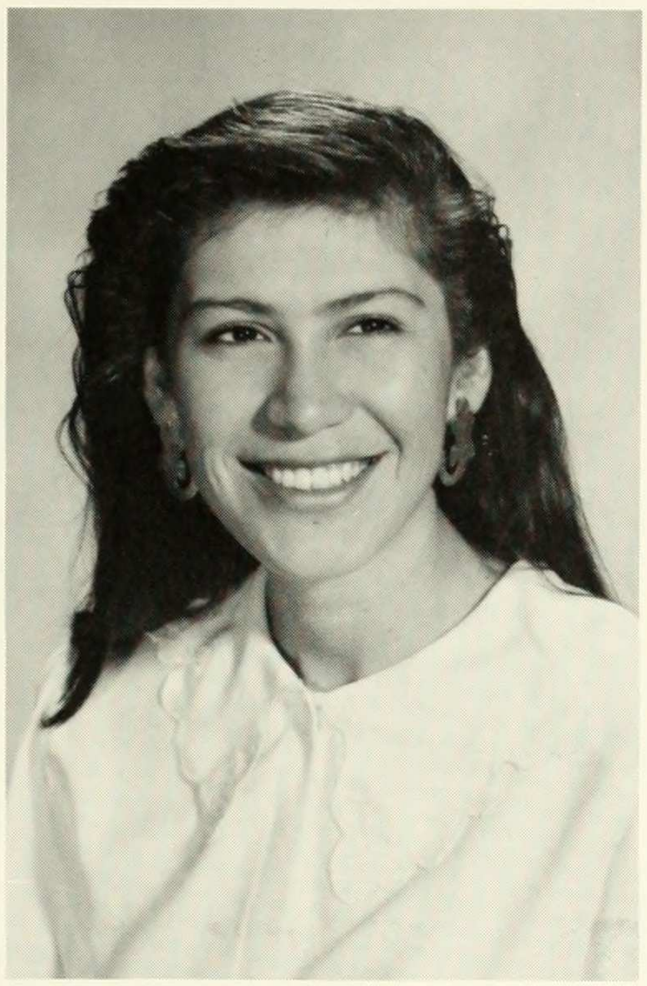

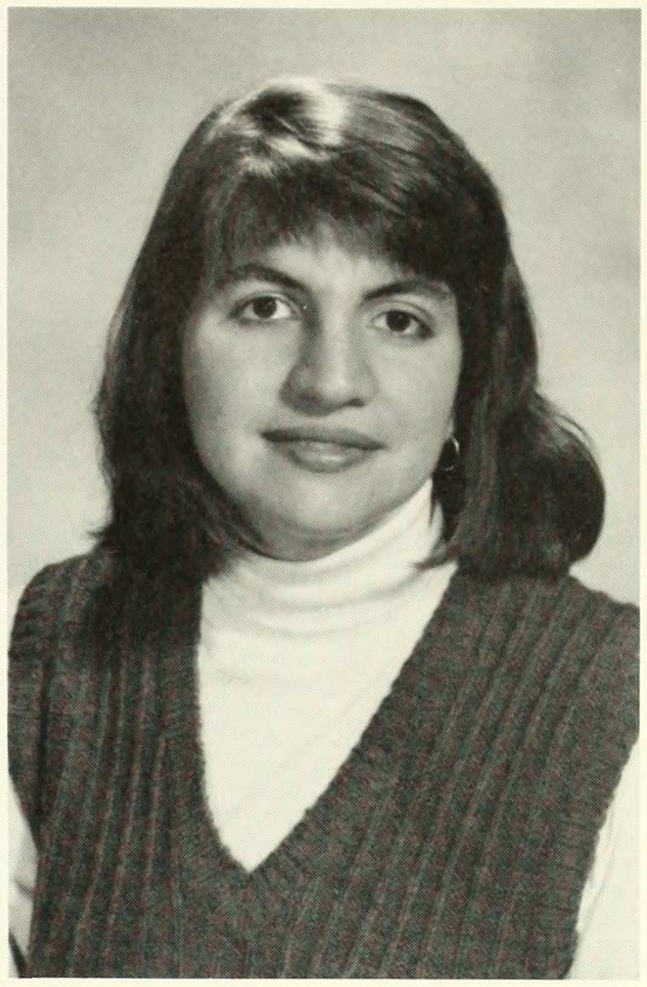

MIRIAM GELBER
AMERICAN STUDIES

SYLVIA F. GARCIA
BIOLOGY
Activities: Resident Assistant; Blue Key Society; Spanish Club; Biology Club; New Intercultural Encounters Club
"When substance exceeds refinement, one becomes rude."
—Confucius

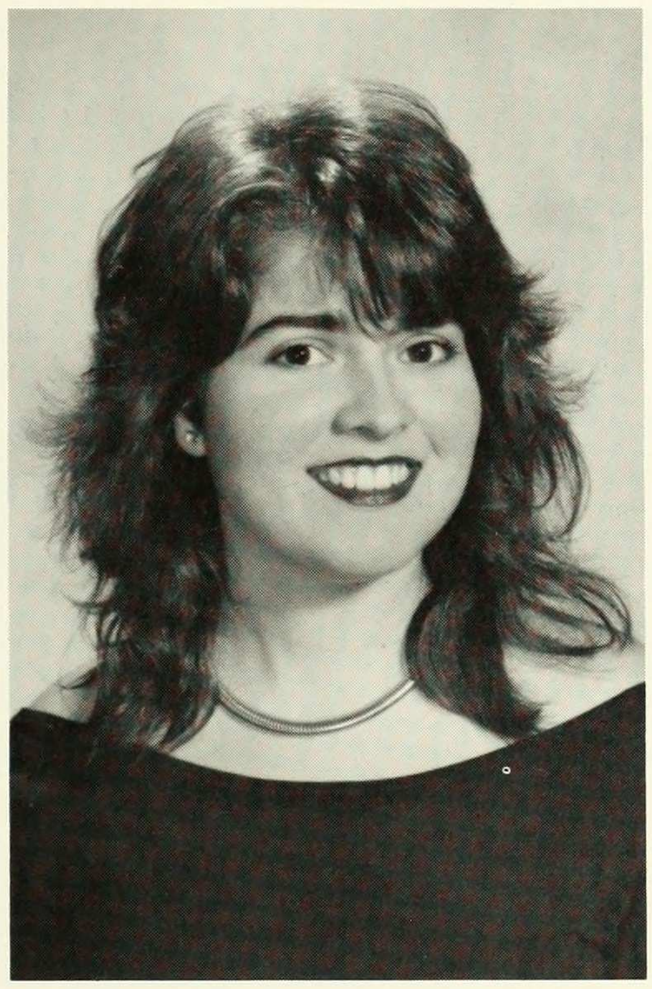

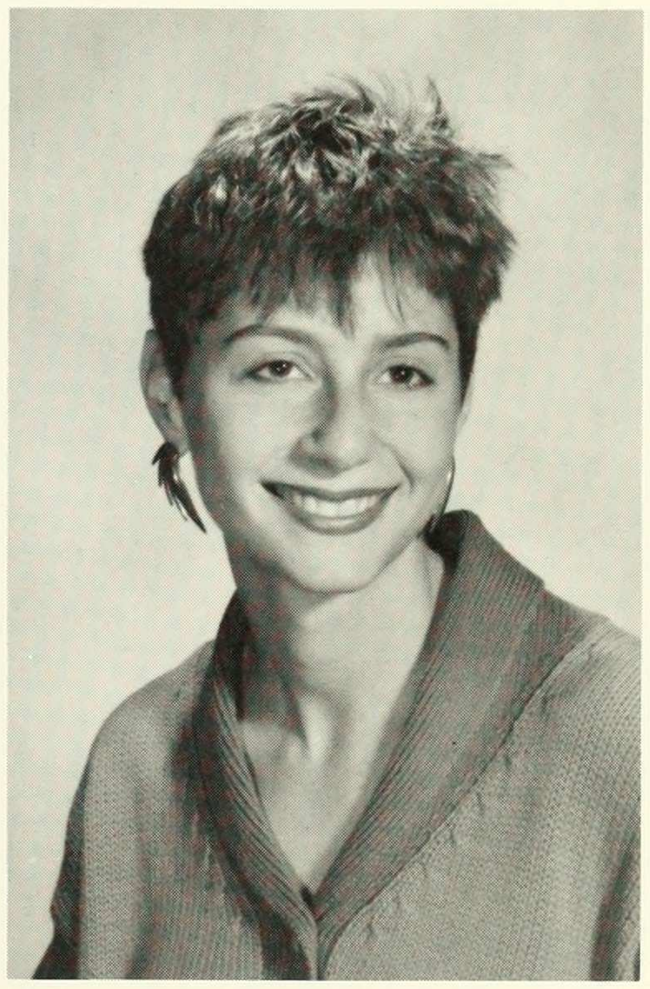

AMY GELLER
ENGLISH

JOAN ELLEN GARRANT
ART HISTORY
ECONOMICS

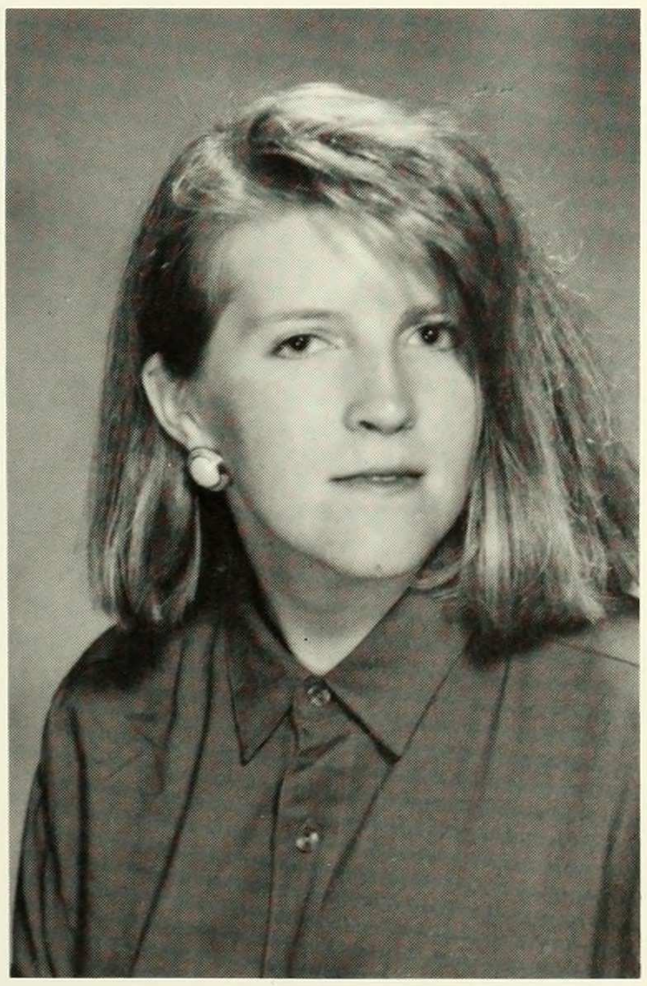

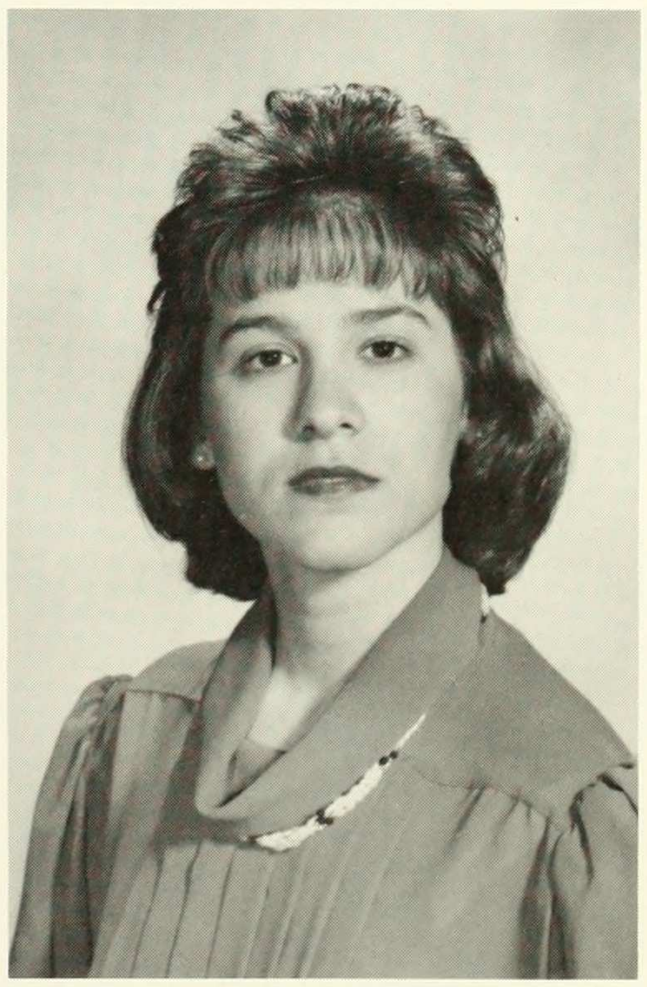

PANDORA C. GEORGOPOULOS
PSYCHOLOGY
"Aerobato kai perifrono ton hlion"
—Aristophanes
"Alota gignet' epimelia kai pono apanta"
—Menander
"Am' hdeos emoige kalgeinos ama"
—Sophocles
Thanks to all those who make these years great: EA;IA; TLB;JVW;BC;SM

LISA GERSTEN
POLITICAL SCIENCE
Activities: SGA - Columbia Student Council Liaison, Rep-at-Large; Barnard Women's Cooperative; Coalition Acting for Racial Awareness (CARA); Committee on Ethnicity
"Nothing less than the most radical imagination will carry us beyond this place, beyond the mere struggle for survival to that lucid recognition of our possibilities which will keep us impaient, and unresigned to mere survival." —Adrienne Rich

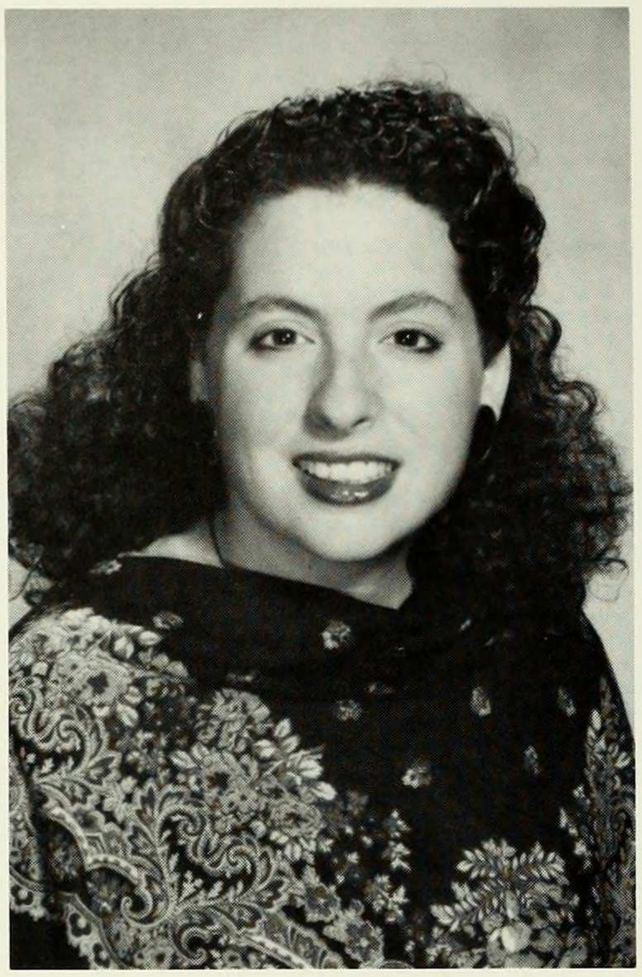

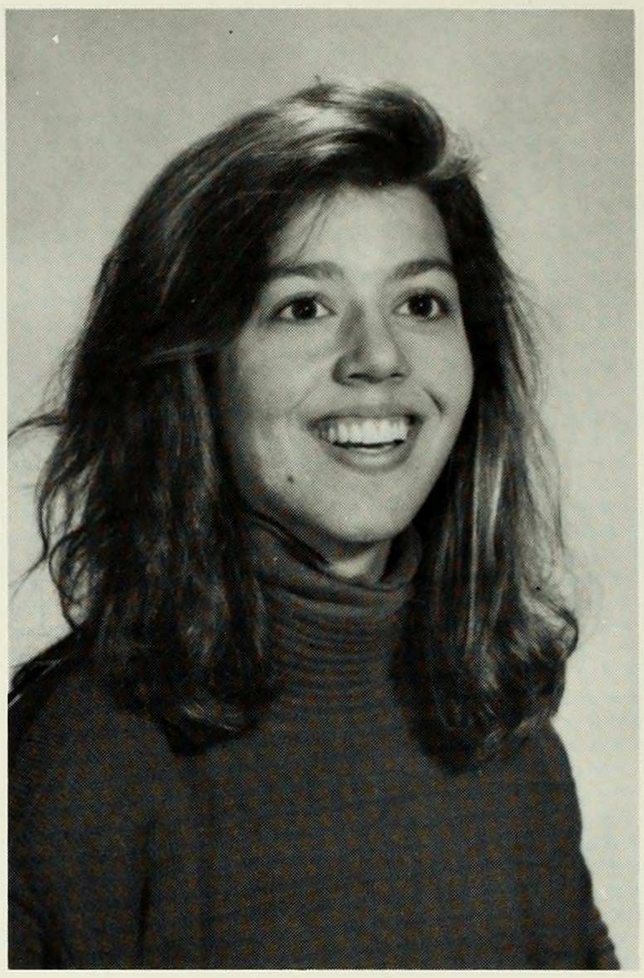

LISA GHERSI
FRENCH
Activities: Peer tutor
"Eh non! Pourquoi de'damen contre les passions? ne sont-elles pas la seule belle chose qu'il y ait sur la terre, la wource de l'heruisme, te l'enthousiasme, de la poesie, de la musique, des arts, de tout enfin?"
—Flaubert

CYNTHIA GERSTNER
BIOLOGY

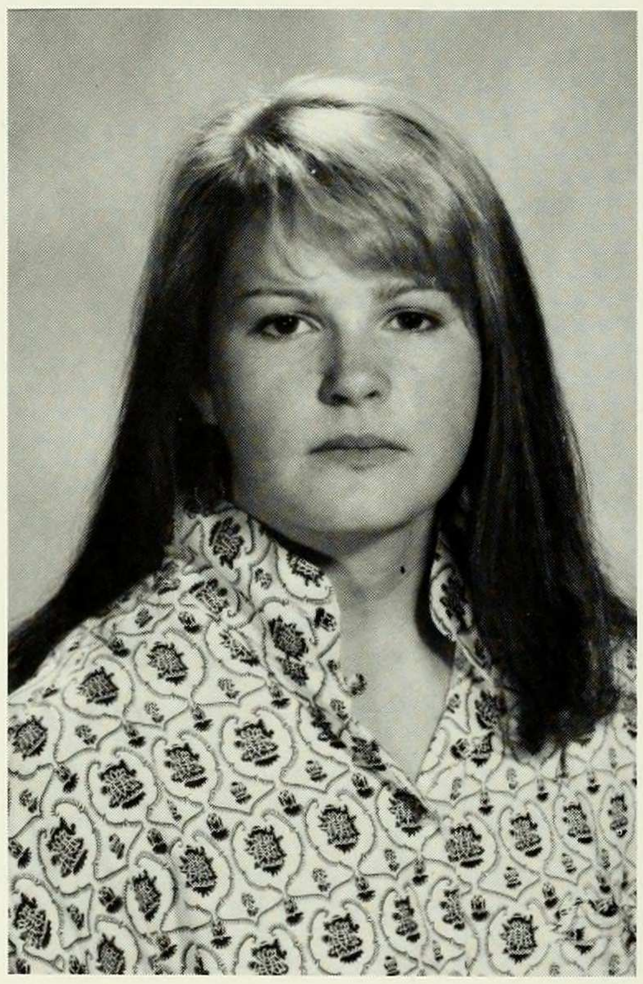

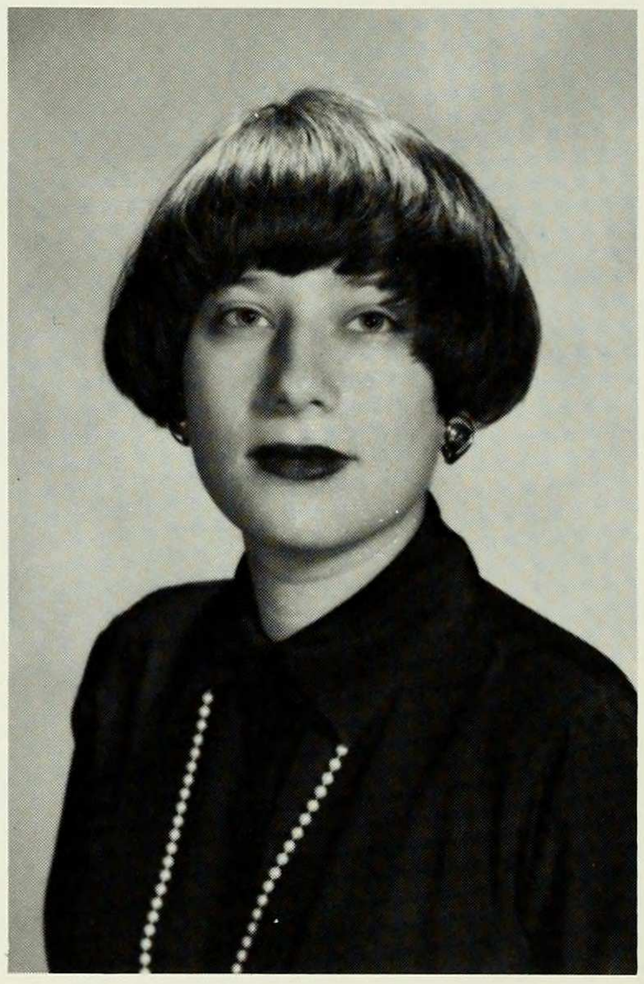

BETH A. GINSBURG
POLITICAL SCIENCE
Activities: Resident Assistant (de-stressing for sfirst-years); McAc President; Orientation Social Committee; Springfest Coordinator; Winter-fest Clubs' Day Coordinator
"Between Marx and marzipan in the dictionary, there was Mary. Between the deep blue sea and the devil, that was me. If ever anyone could help me with my obsession with young Suzanna York-it was Mary."
—Billy Bragg

KRISTEN GESSWEIN
SOCIOLOGY

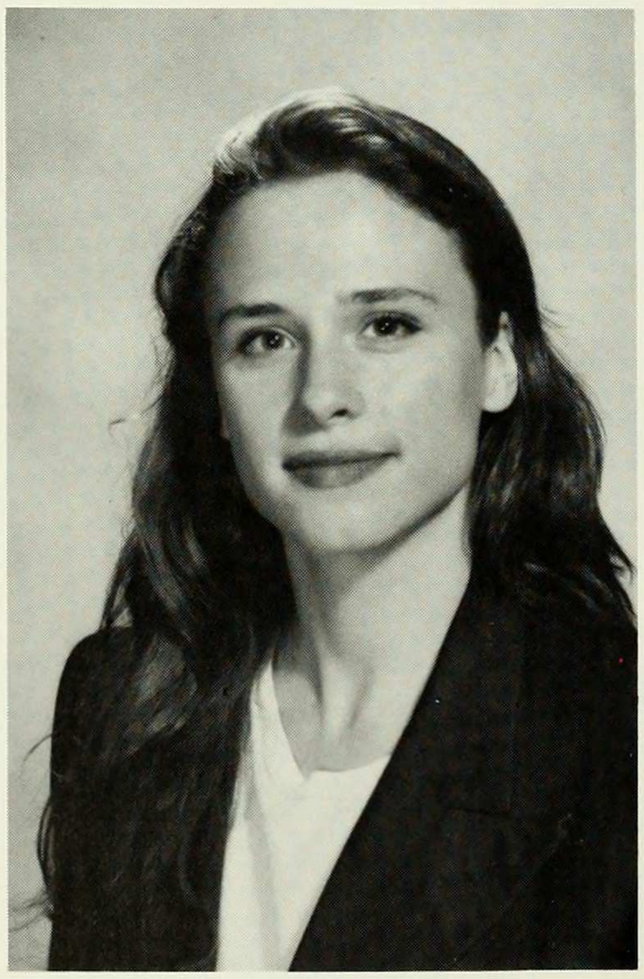

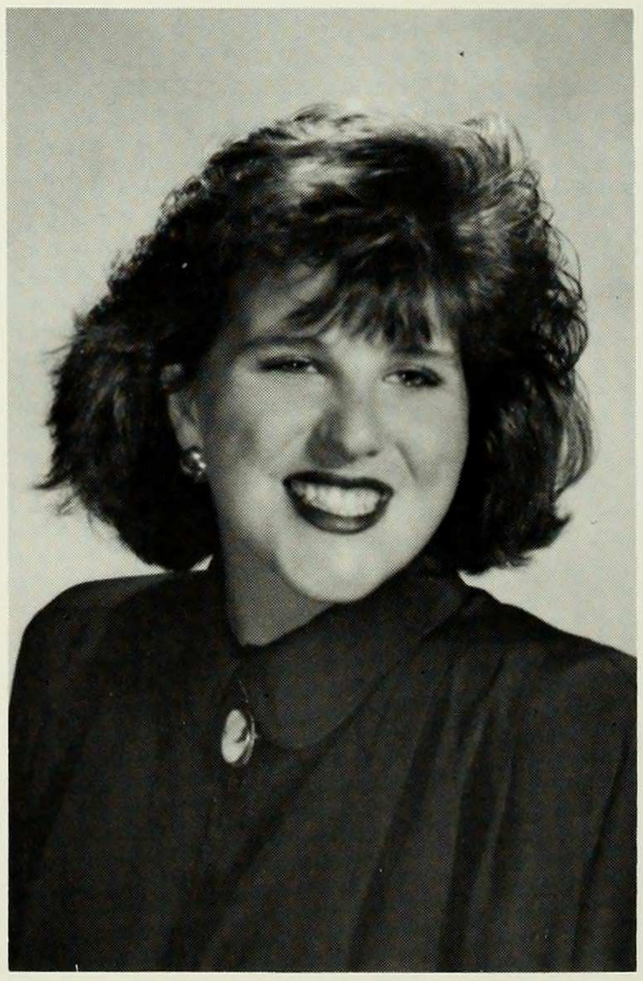

MICHELLE ILENE GITLITZ
ECONOMICS
RELIGION
Activities: Economics Society; United Jewish Appeal Campaign treasurer; *The Buck Stops Here* Editor

REENA GLAZER
PSYCHOLOGY
Activities: Psychology Club; Conservative Jews at Columbia
"We have options our mothers never dreamed of."
—Cathy by Cathy Guisewite

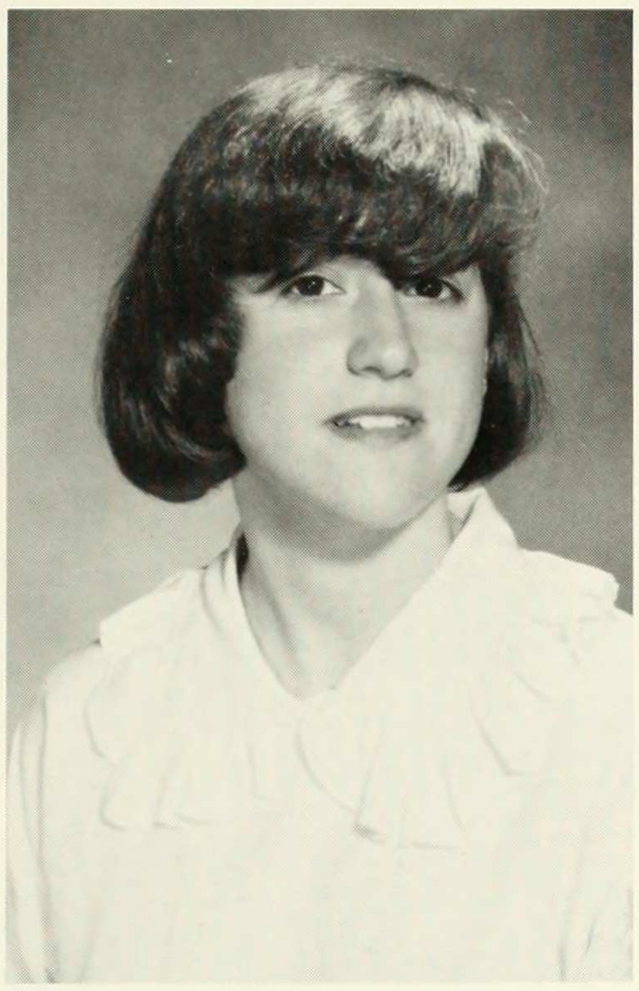

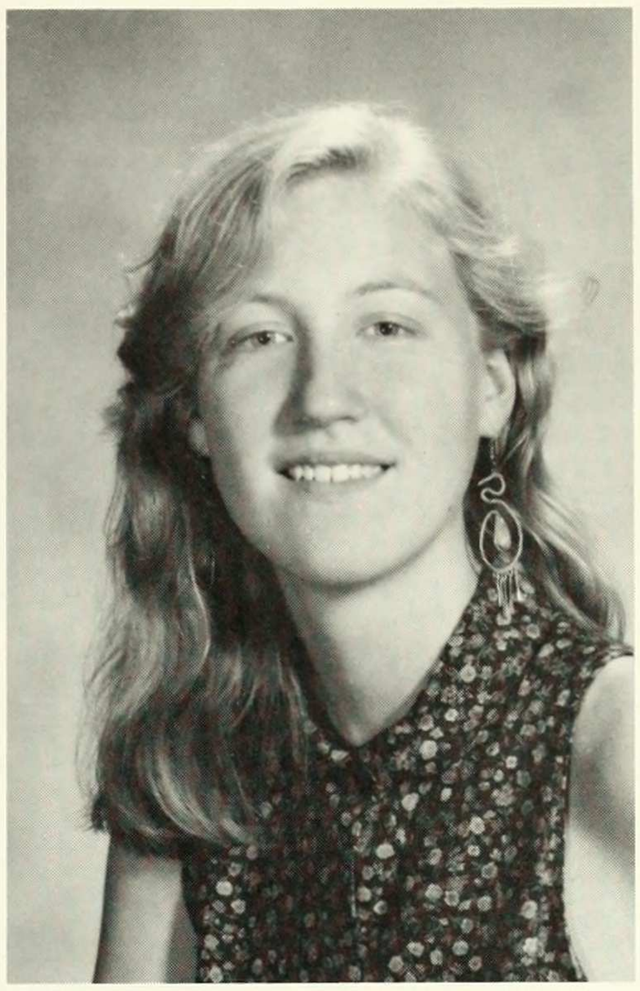

NINA GLUS
ENGLISH
Activities: Intervarsity Christian Fellowship Co-President
"Jesus was not crucified between two candles but on a cross between two thieves, on the town's garbage heap, at a crossroads so cosmopolitan they had to write his title in Hebrew, Latin, and Greek, at the kind of place where cynics talk smart, thieves curse, and soldiers gamble. Because that is where he died, and because that is what he died about, that is where Christians ought to be and Christians ought to be about."
—Contemp. Christian Author

LAURIE MAIRE GLEESON
PSYCHOLOGY

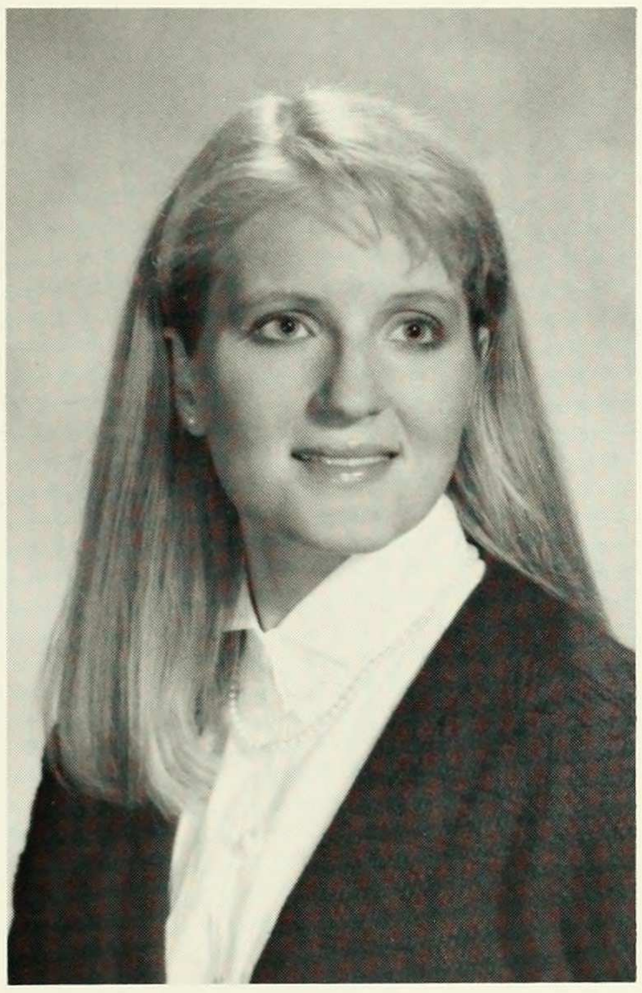

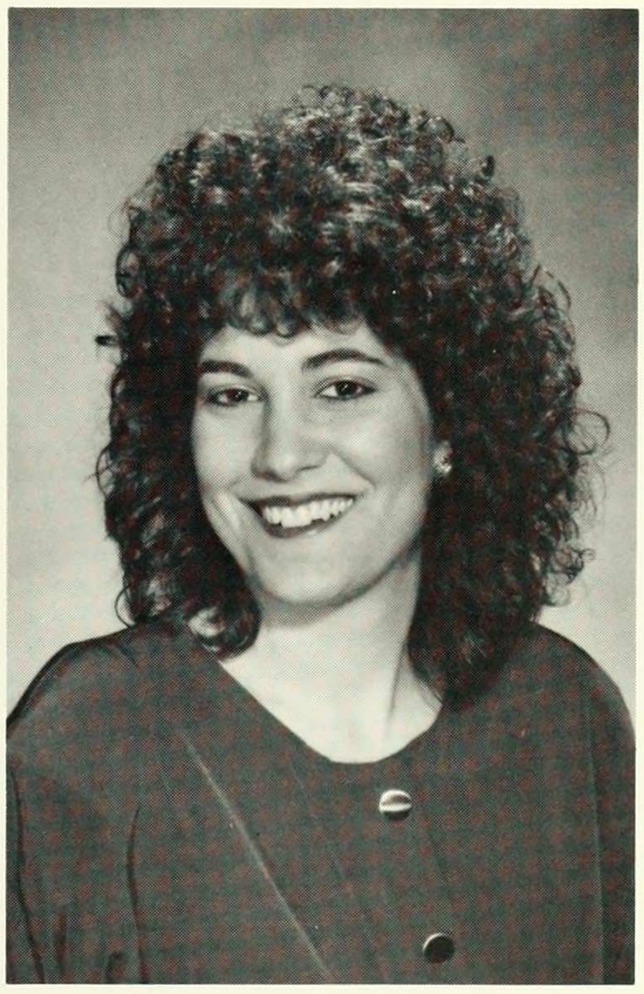

MARISSA GOLDBERG
PSYCHOLOGY
Activities: *Barnard Bulletin* Reporter

JANE GLUCKSMAN
ENGLISH
Activities: Columbia Freshman Women's Crew; Delta Gamma

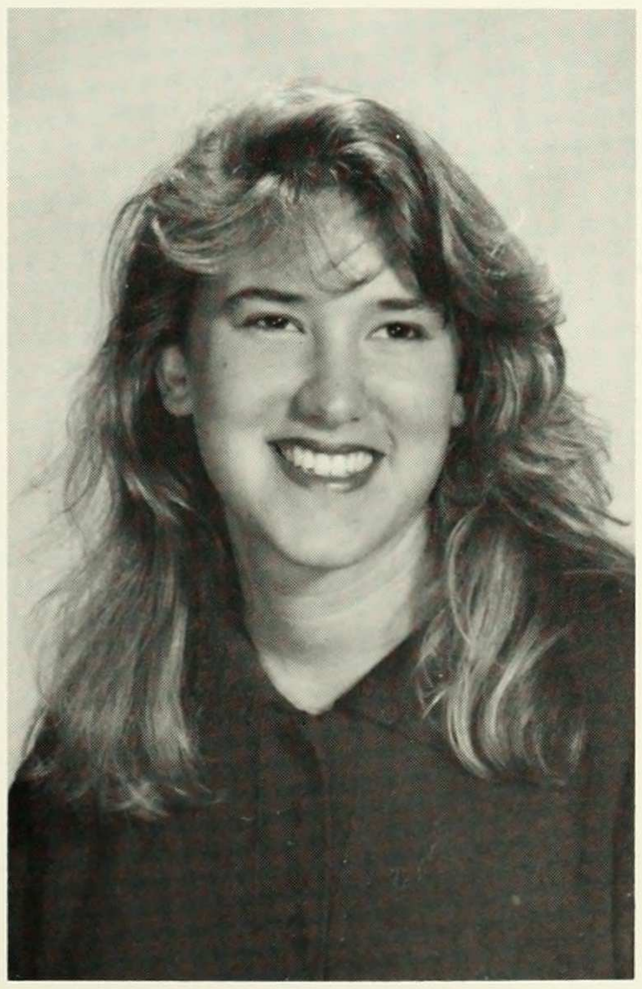

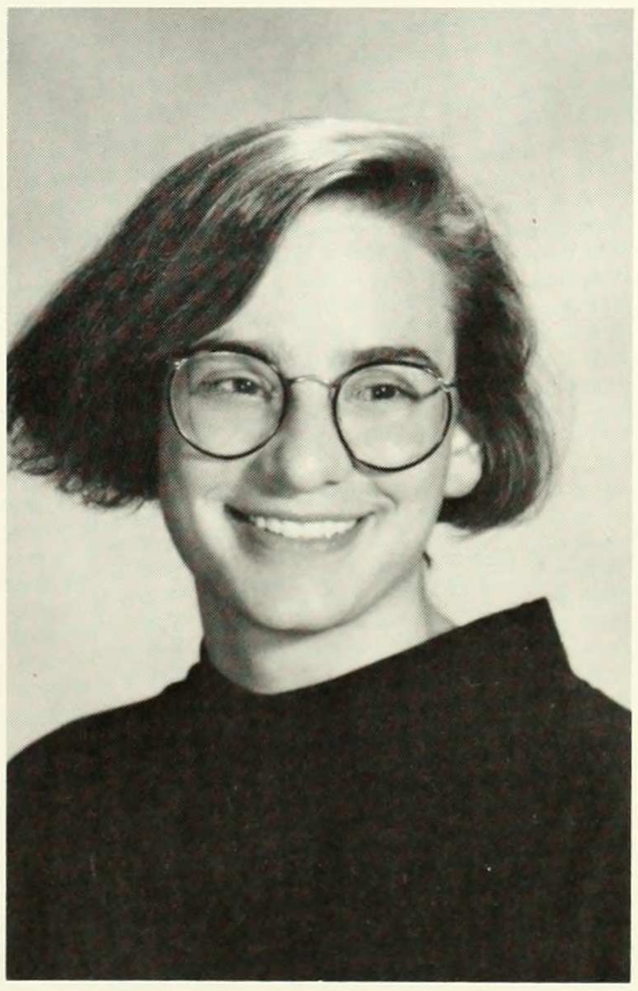

DEBORAH GOLDSTEIN
POLITCAL SCIENCE

MARIE GONZALES

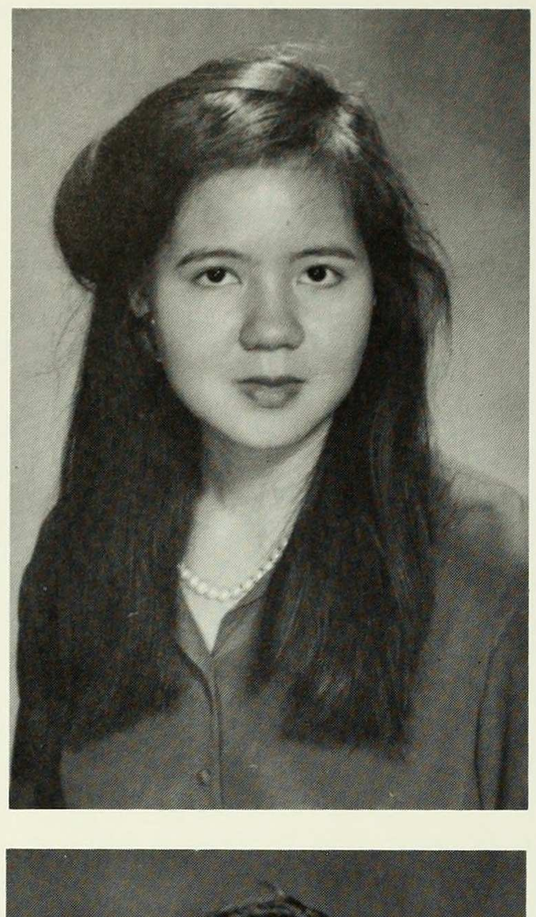

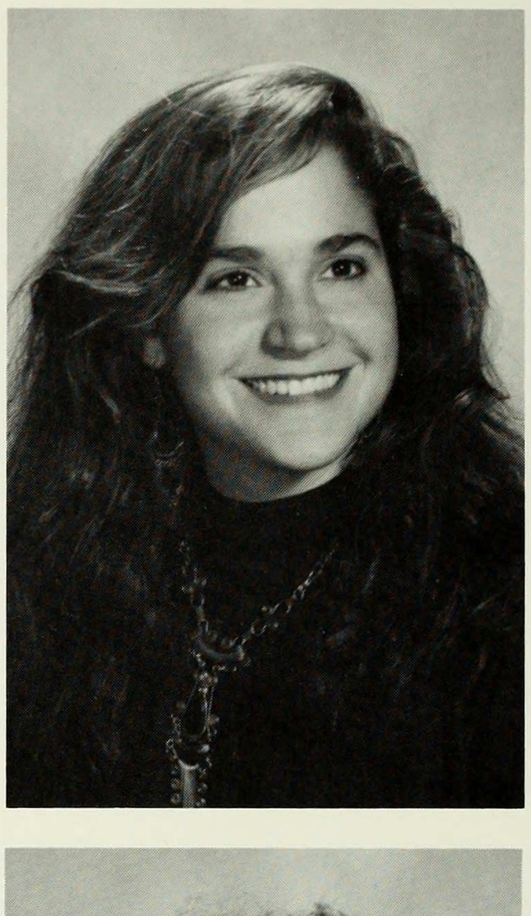

DANA GORDON

REGAN GOOD

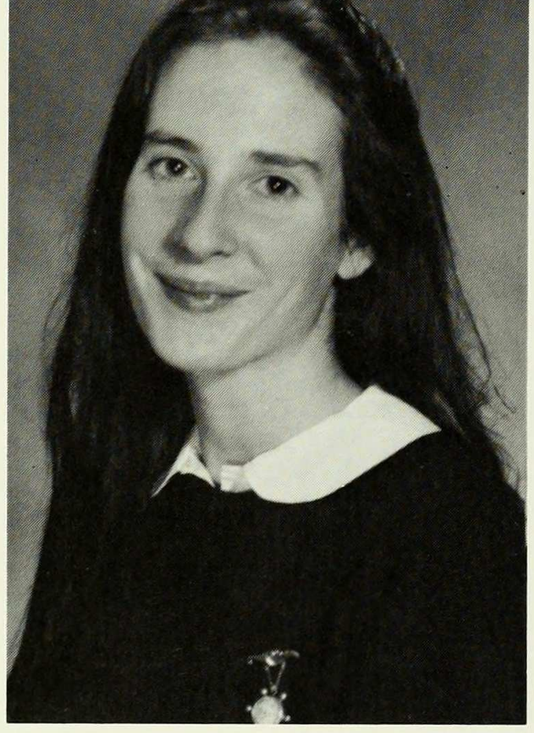

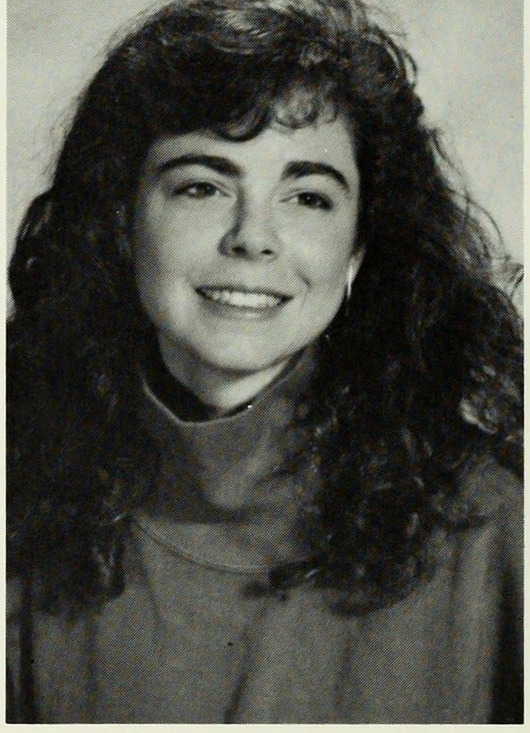

ELIZABETH M. GORDON
ANTHROPOLOGY
Activities: Barnard Bacchantae

ARIELA GORDON
CHEMISTRY
"In a stream, the water that you're to touch is the last of what went by and the first of what is to come." --Anonymous

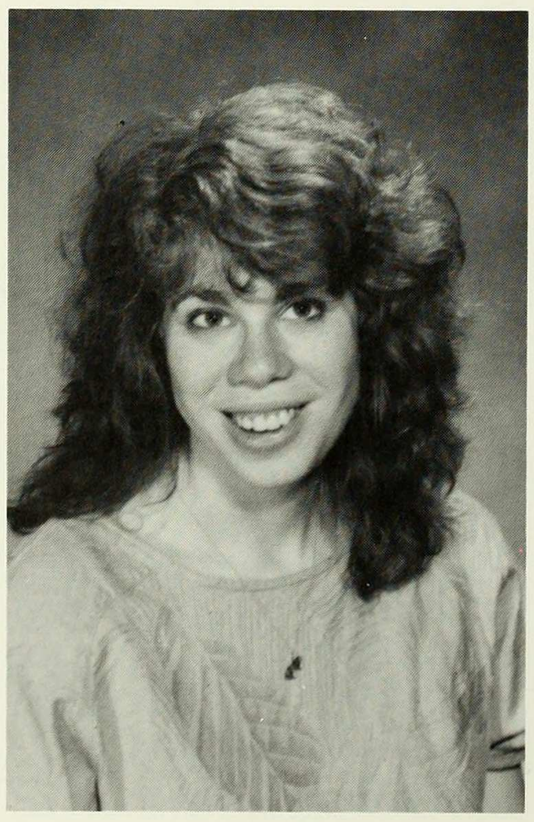

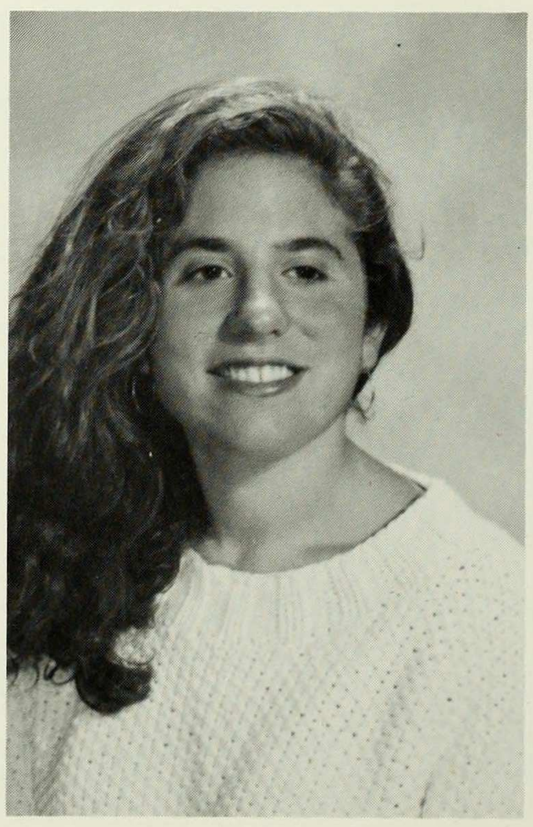

MICHELLE GOTTLIEB
ENVIRONMENTAL SCIENCE

ARLAN GOULD
AMERICAN HISTORY

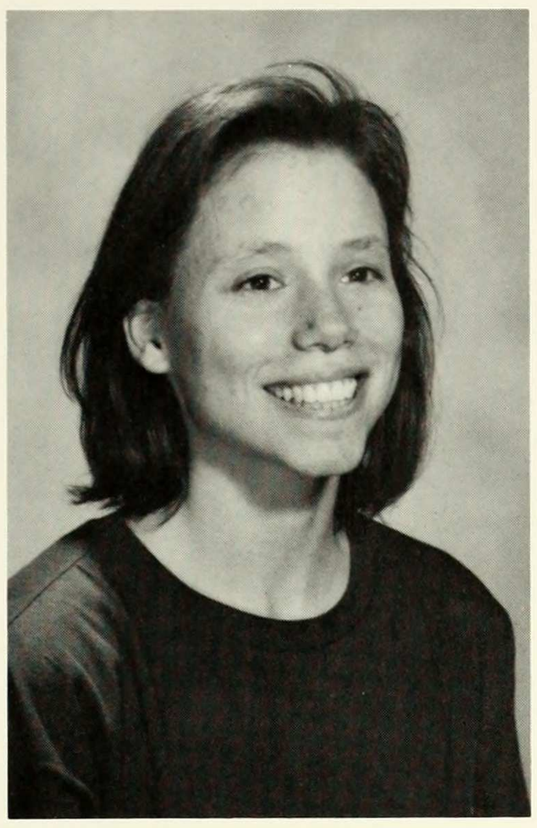

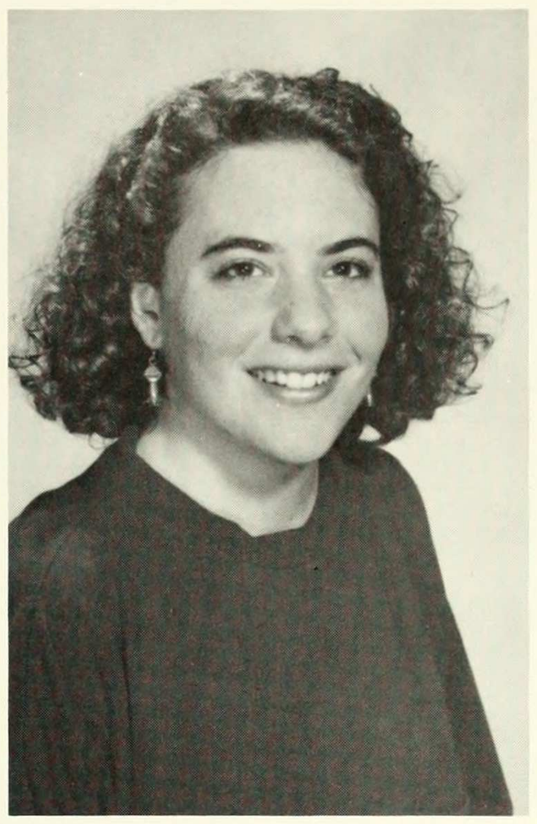

KATHRYN GROSS
ENGLISH

ELISABETH C. GRAY
ENGLISH
Activities: CRA Chair; CCA President; Spanish Club; Winterfest '90
"Dear Ladies, as your excellent Sheridan said, I go and leave my character behind me."
—Wilkie Collins
The Woman In White

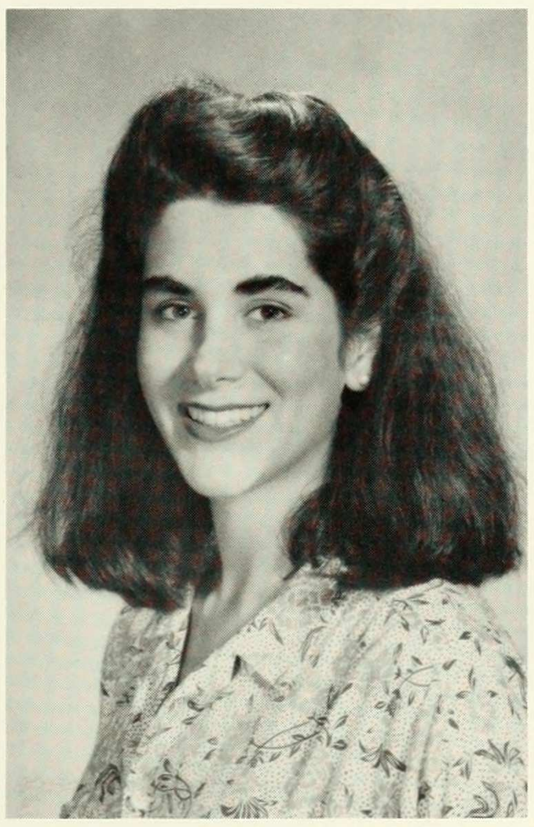

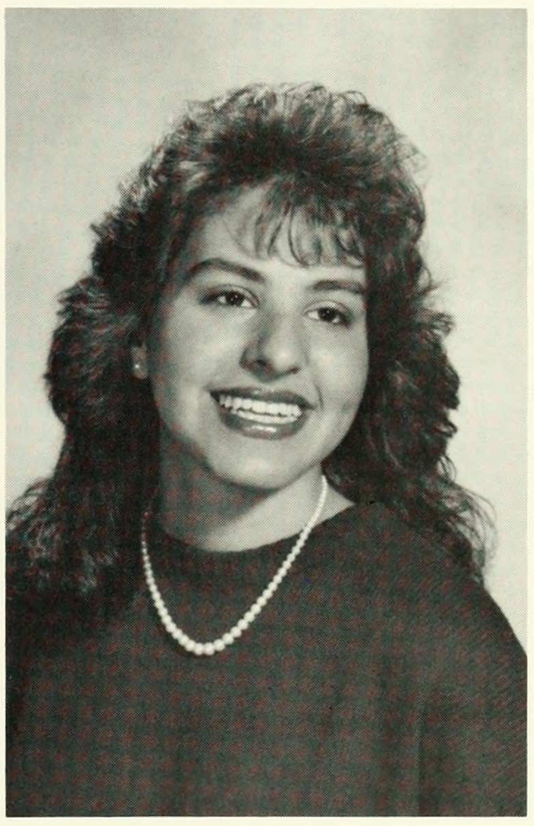

DIANE GUJARATI
POLITICAL ECONOMY
Activities: Economics Society; CU Publications Office
"Dare to be different!"
Love and thanks to Dave, Susanne, Lily, Lori, Debbie, Sharon & Jane
Special thanks to mom.

REBECCA GRIS
PSYCHOLOGY

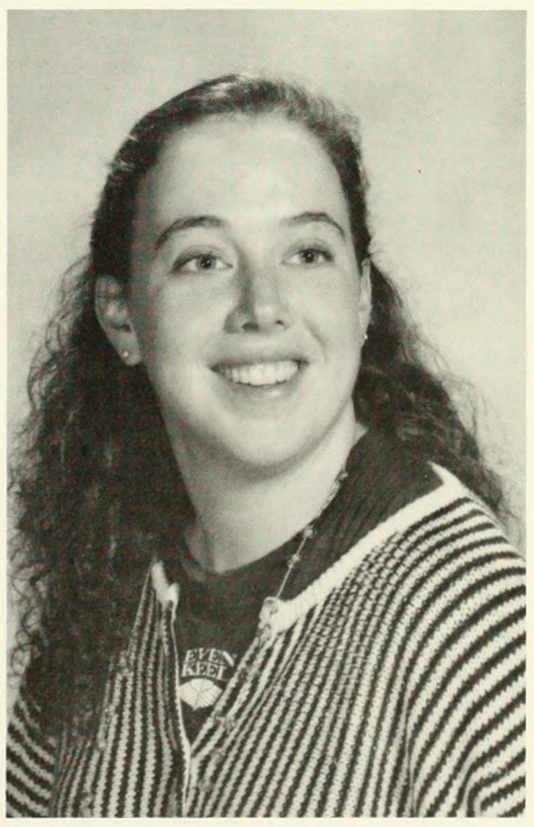

SARAH ALDEN GUMP
AMERICAN STUDIES
Activities: Varsity soccer
"Ha Ha," said Pooh.

MARIE GONZALES

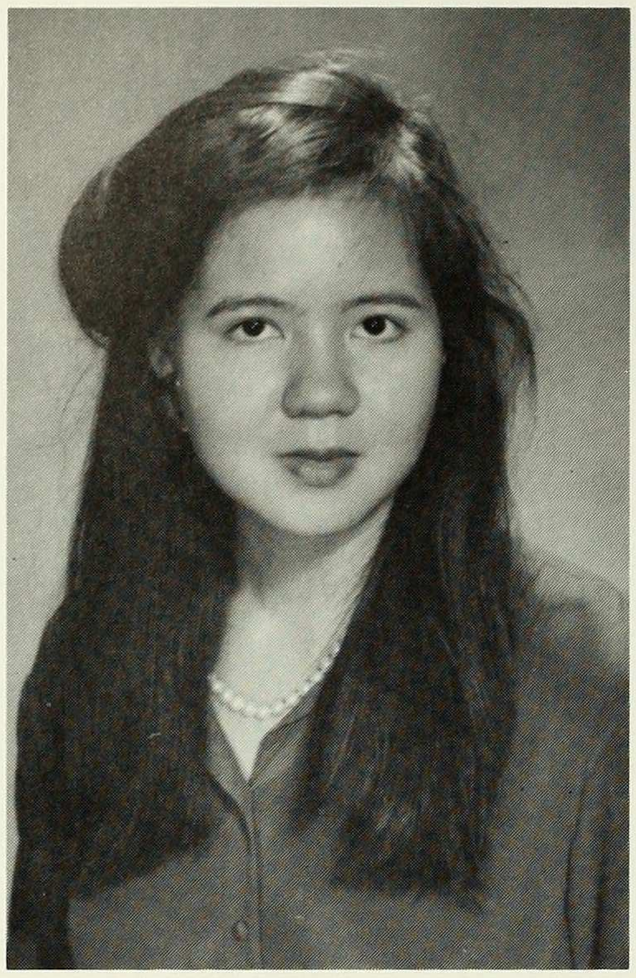

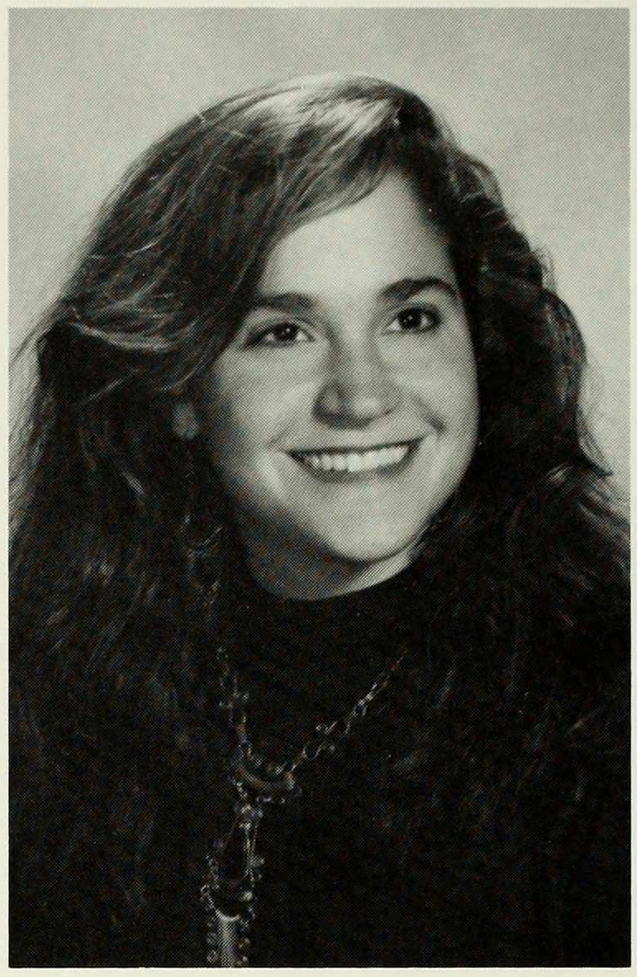

DANA GORDON

REGAN GOOD

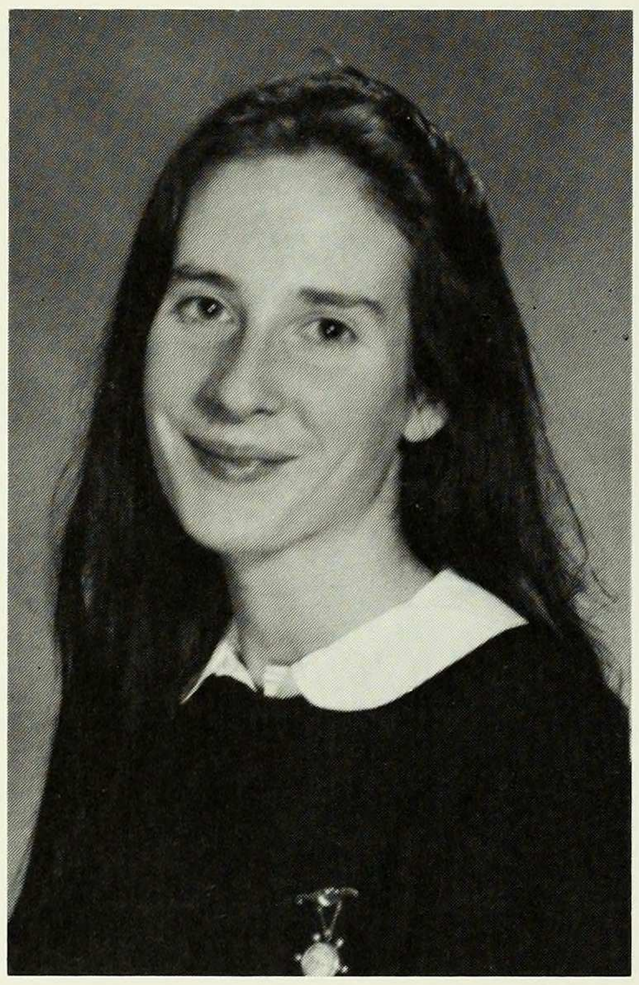

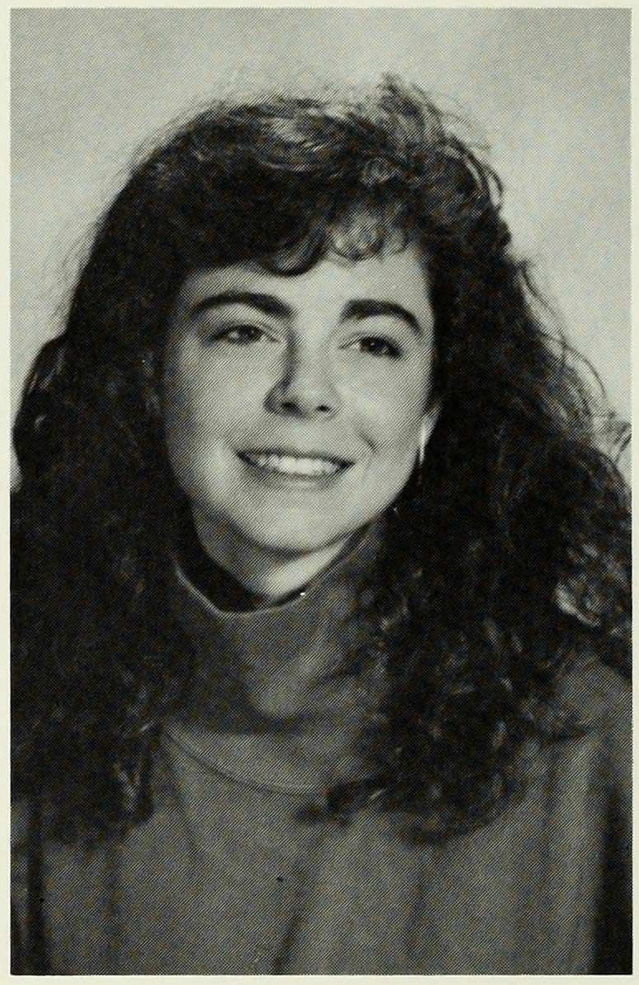

ELIZABETH M. GORDON
ANTHROPOLOGY
Activities: Barnard Bacchantae

ARIELA GORDON
CHEMISTRY
"In a stream, the water that you're to touch is the last of what went by and the first of what is to come." --Anonymous

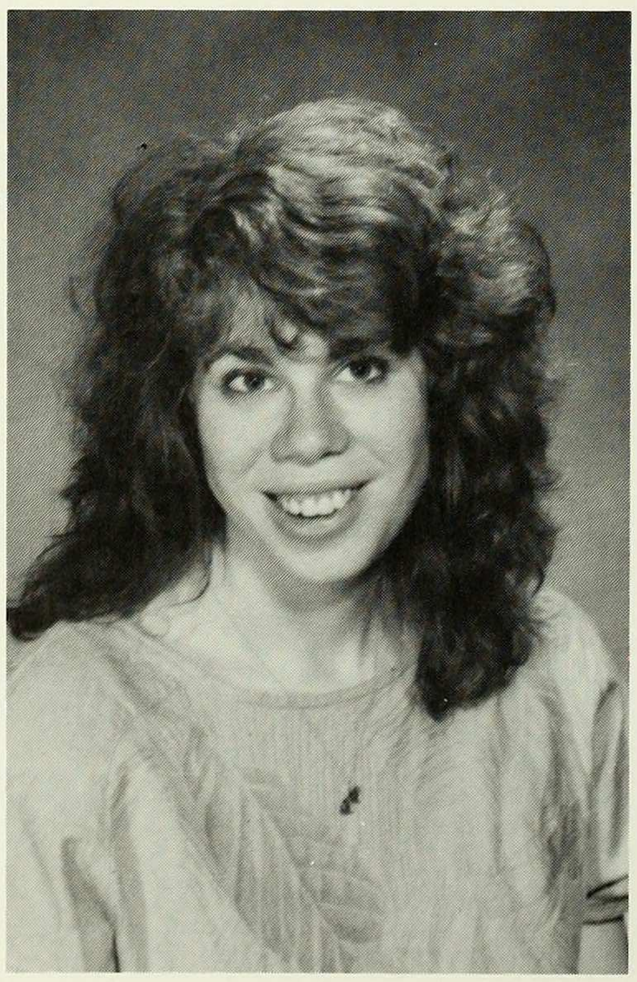

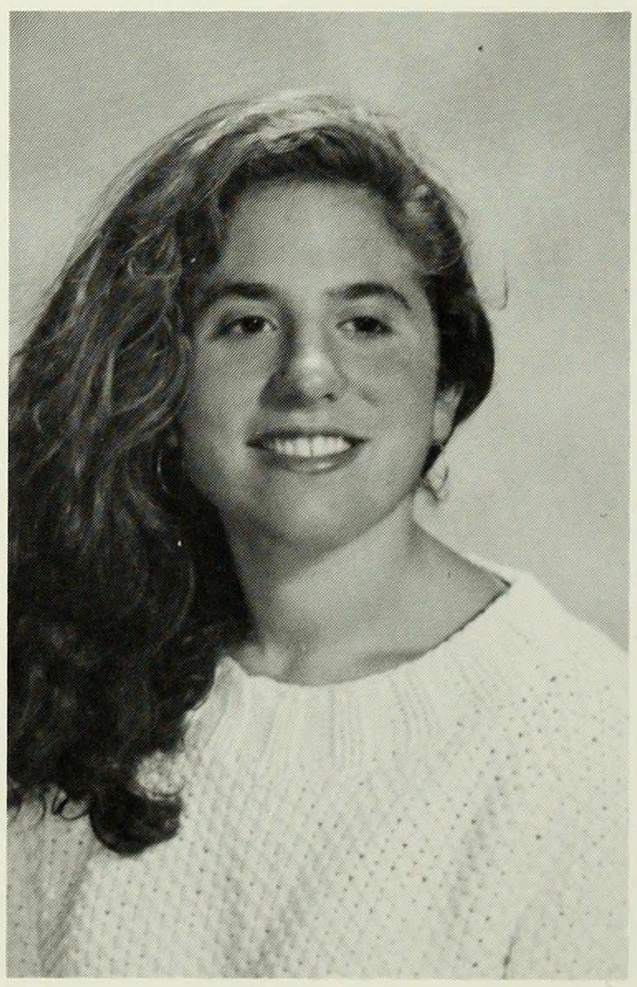

MICHELLE GOTTLIEB
ENVIRONMENTAL SCIENCE

ARLAN GOULD
AMERICAN HISTORY

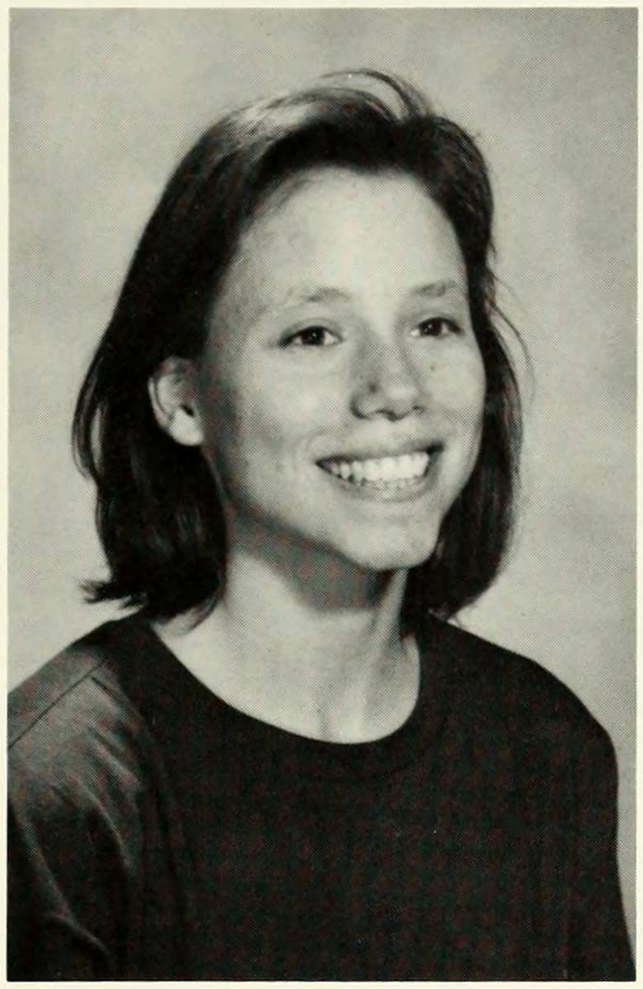

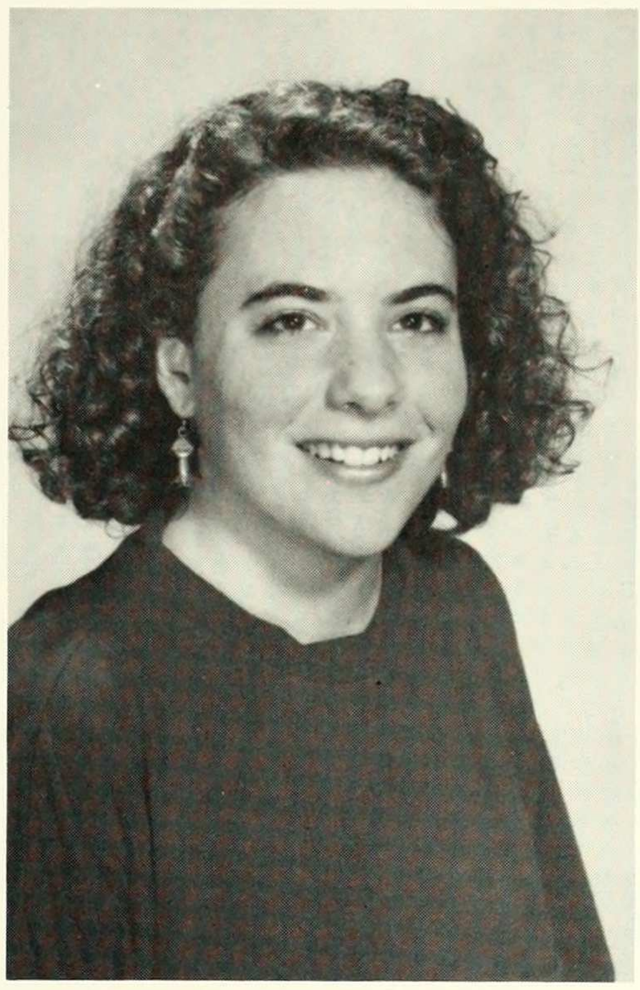

KATHRYN GROSS
ENGLISH

ELISABETH C. GRAY
ENGLISH
Activities: CRA Chair; CCA President; Spanish Club; Winterfest '90
"Dear Ladies, as your excellent Sheridan said, I go and leave my character behind me."
—Wilkie Collins
The Woman In White

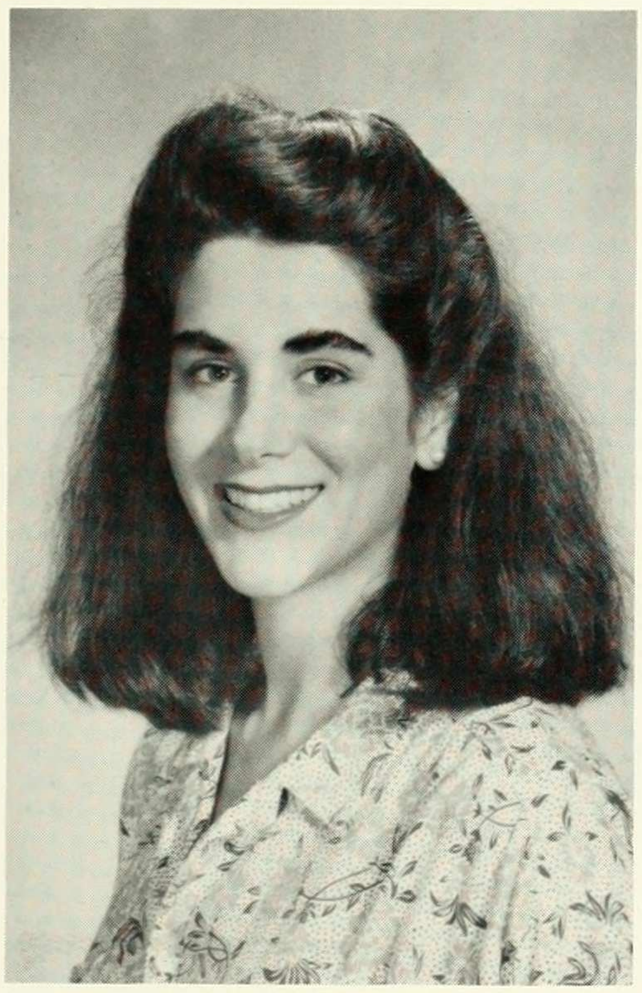

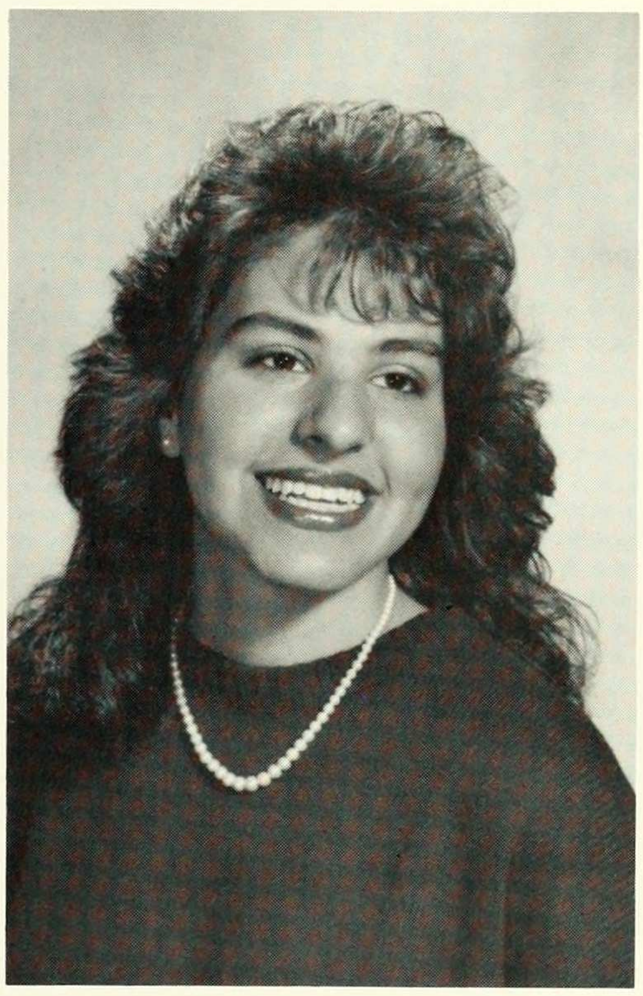

DIANE GUJARATI
POLITICAL ECONOMY
Activities: Economics Society; CU Publications Office
"Dare to be different!"
Love and thanks to Dave, Susanne, Lily, Lori, Debbie, Sharon & Jane
Special thanks to mom.

REBECCA GRIS
PSYCHOLOGY

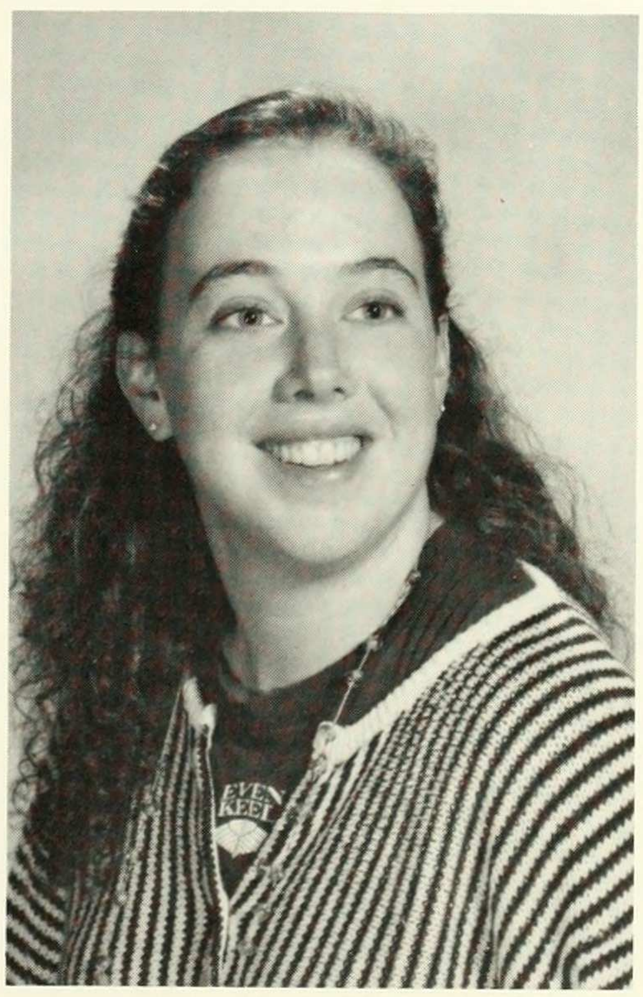

SARAH ALDEN GUMP
AMERICAN STUDIES
Activities: Varsity soccer
"Ha Ha," said Pooh.

BROOKE GURLAND
CHEMISTRY

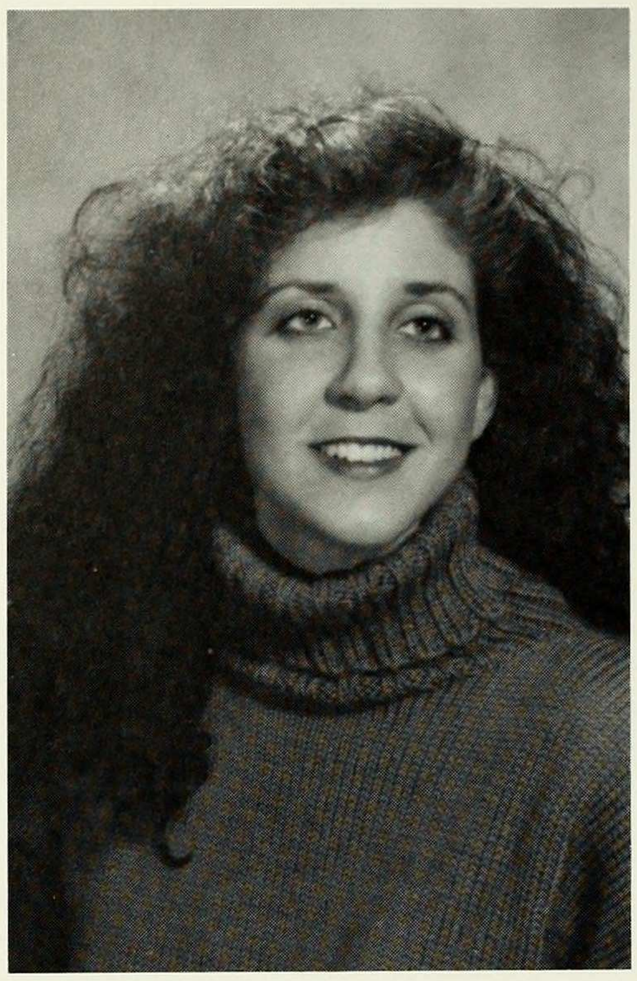

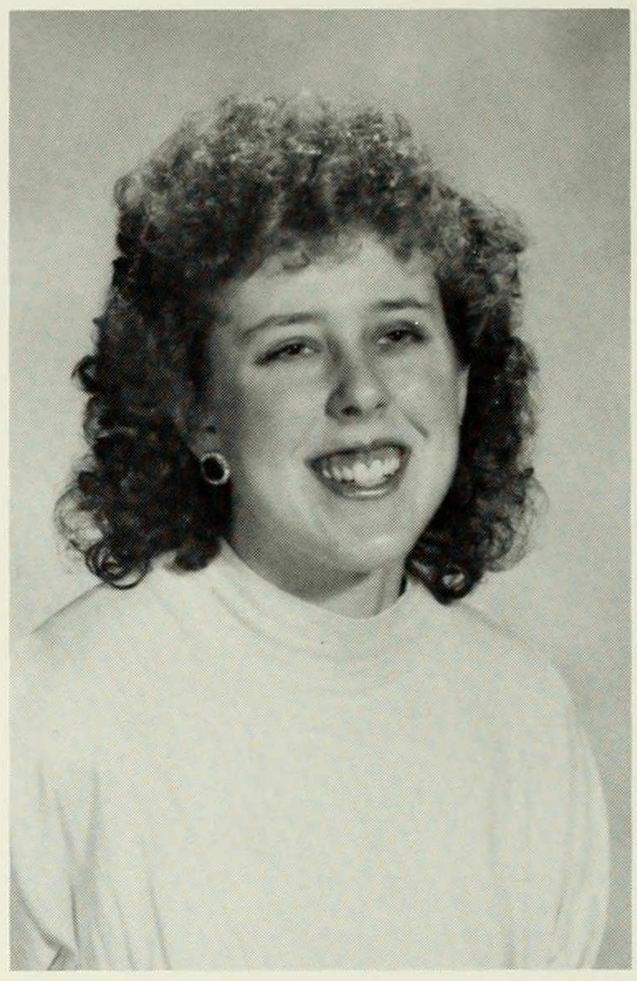

SHULAMITH HABERFIELD
HISTORY

SHARON GURSON

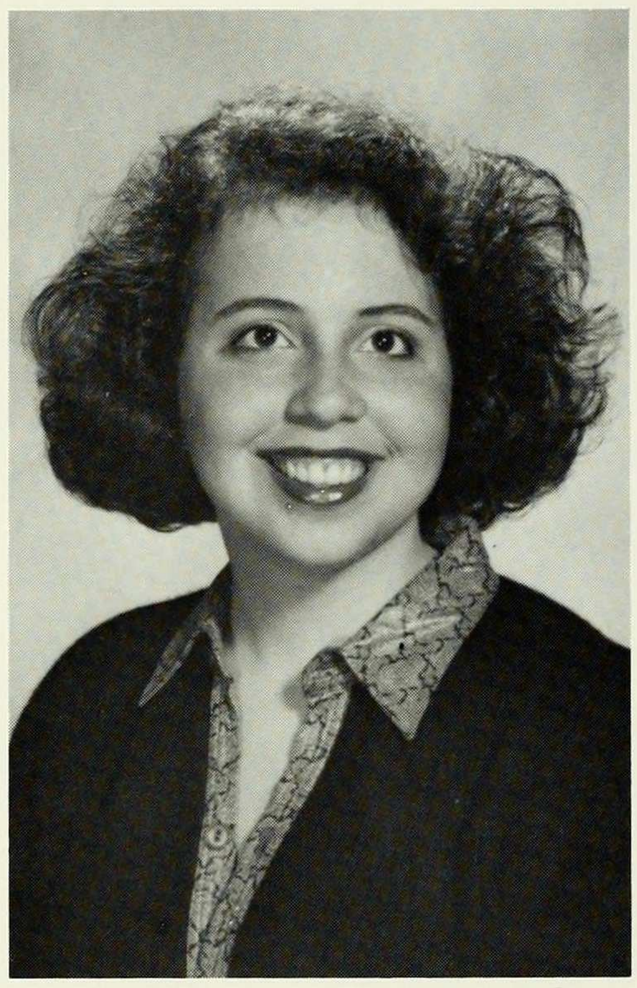

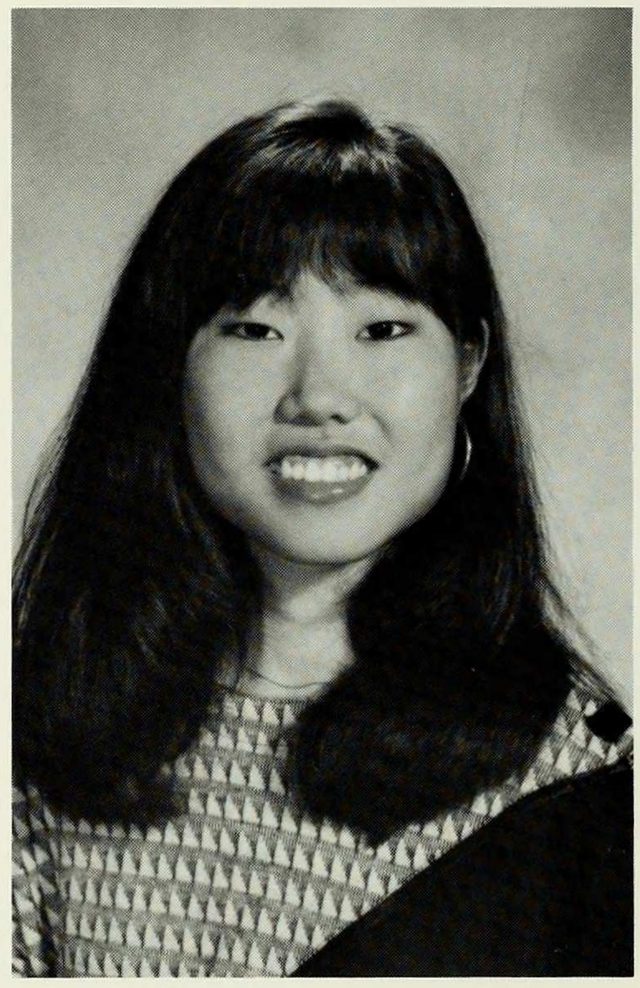

BOO MEE HAHN
ENGLISH LANGUAGE & LITERATURE
Activities: Tai Kwon Do Club; Asian Pre-Orientation Coordinator; Mentor Program; KSA Women's Basketball
"Whenever you feel like criticizing anyone, just remember that all the people in this world haven't had the advantages that you've had."
—F. Scott Fitzgerald
The Great Gatsby

JOHANNA GUTTMANN
PSYCHOLOGY
POLITICAL SCIENCE
Activities: New York State-Israel Public Affairs Committee Co-Founder and Exec. Committee Member
"Though nothing can bring back the hour of splendor in the grass, of glory in the flower, we grieve not, rather find strength in what remains behind."

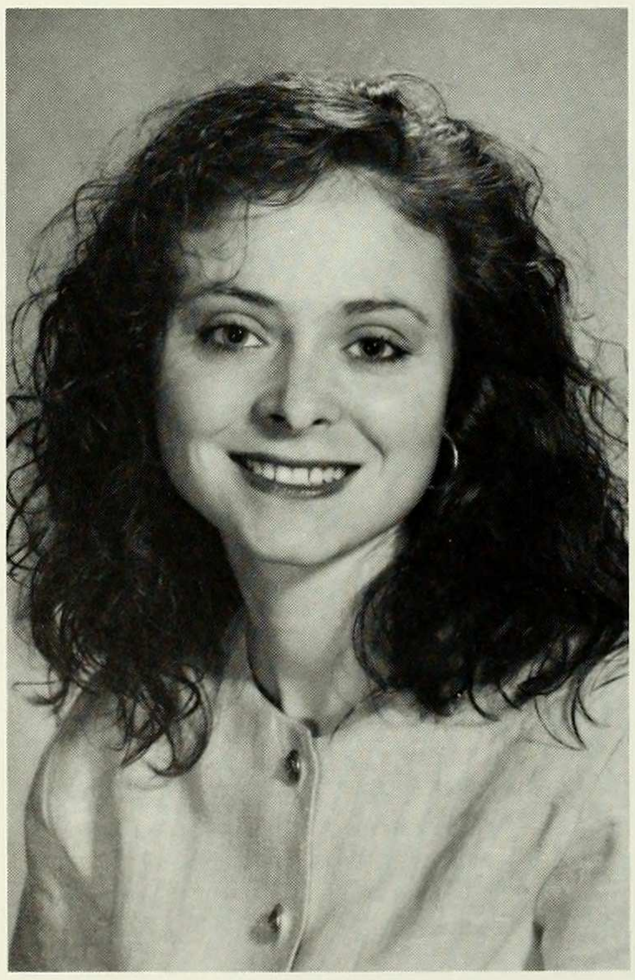

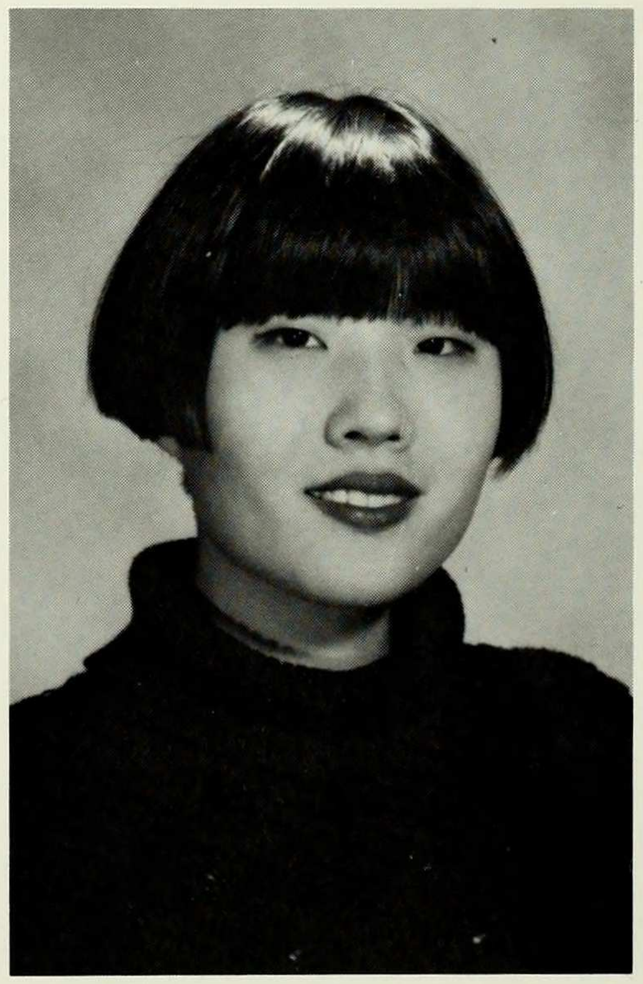

JEANHIE P. HAHN
POLITICAL SCIENCE
No comment, please!!!

ELIZABETH A. HALO
BIOLOGY
Activites: Campus Crusade for Christ - Presient & Vice President
"Painted on a tpestry, we see the way it has to br weaving thru' the laughter and the tears. But love will be th tie that binds us, to the time we leave behind us, memories will be our souvenirs."
Michael W. Smith, Pray For Me.

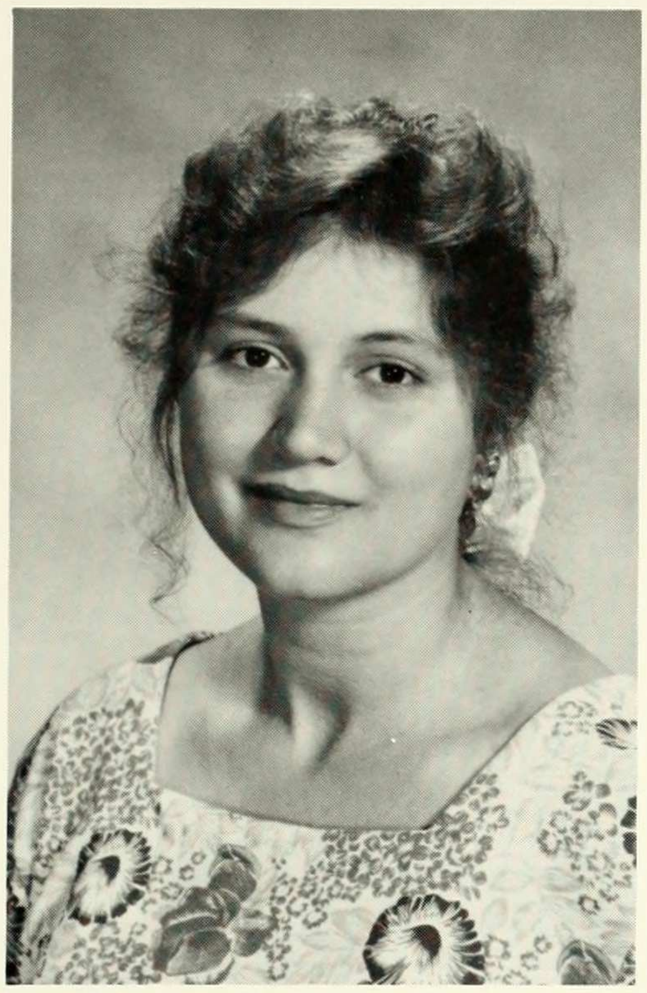

JENNIFER HELLER
POLITICAL SCIENCE

SADHVEE S. HANSRAJ
ENGLISH
Activities: Club Zamana
"Like the lone stallion - a vision of strength, with beauty of form; a being of purpose not to conform, Galloping steadily forward - eyes keenly alert, into the unknown - unafraid of jurt; Reaching for its goal and fulfilling its destiny With determinate stride, to the admiration of any Unique in brilliance - it soars on to become the master of its fate, the ruler of its destiny."
—Sadhvee S. Hansraj

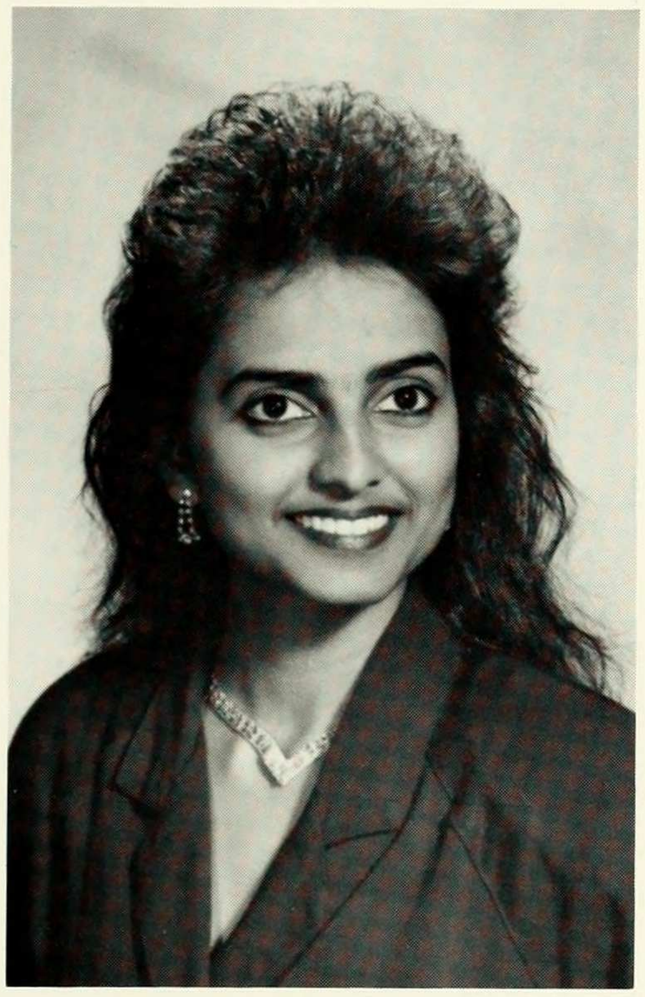

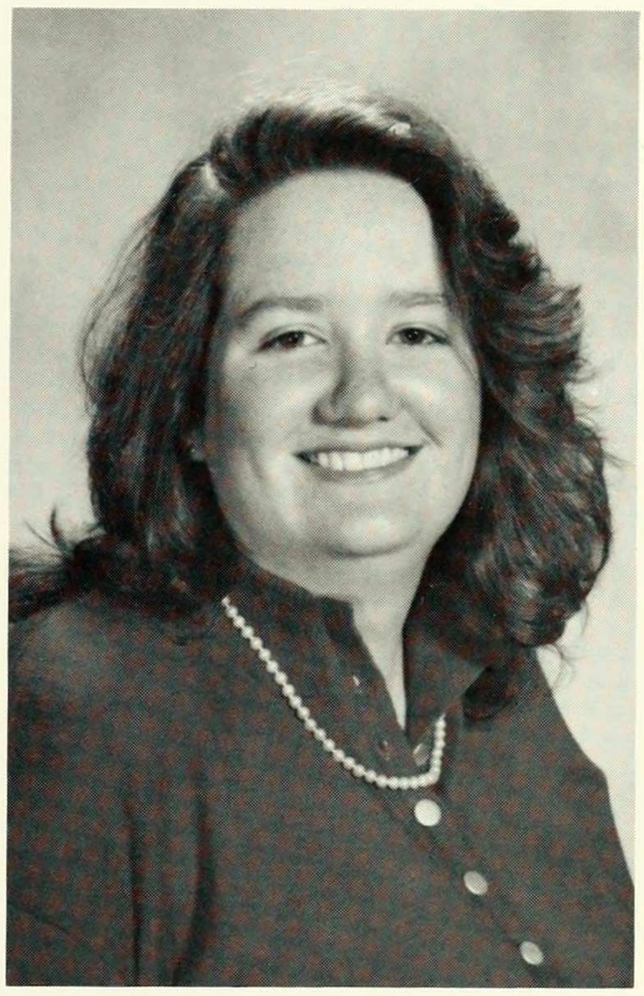

CATHERINE HERAGHTY
POLITICAL SCIENCE

SUSAN HECHT
PSYCHOLOGY

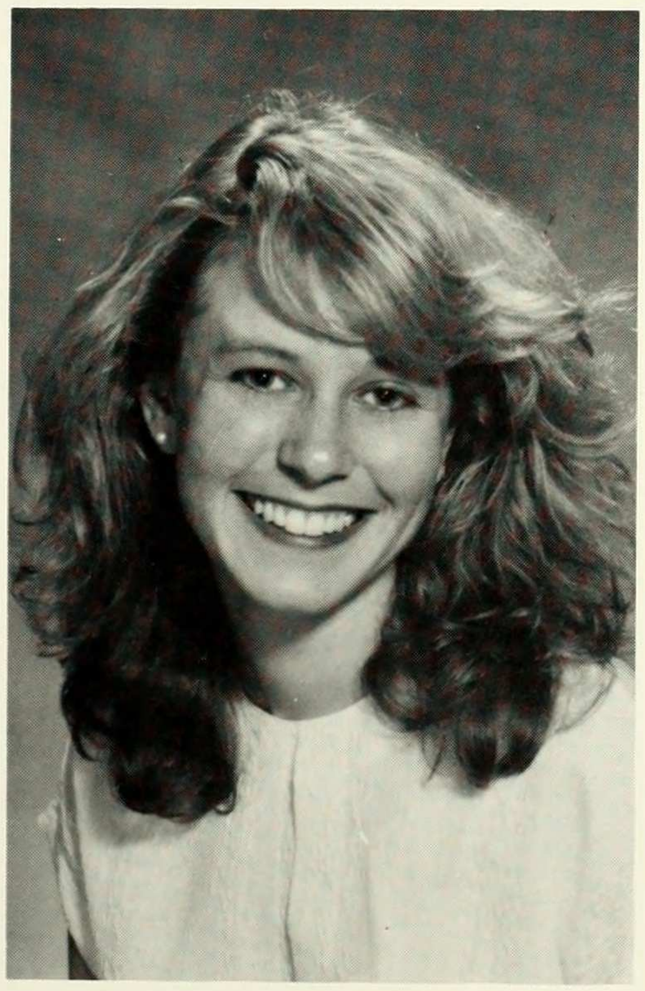

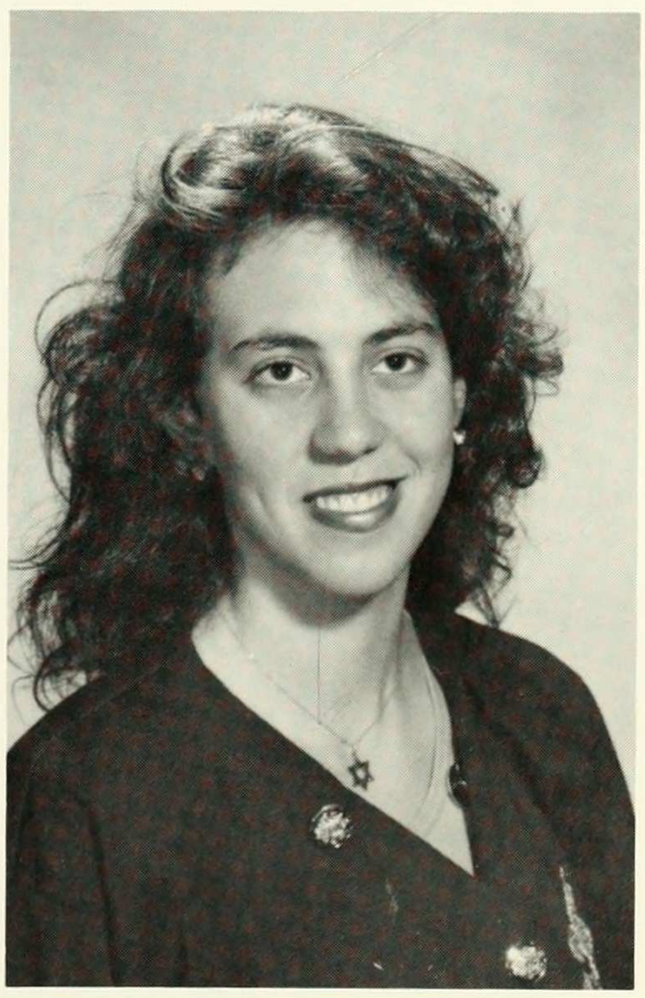

BRENDA M. HERSH
POLITICAL SCIENCE
Activities: CU Beatar/Tagar Zionist activist group President
"It's time to go home (to Israel)."
—Rabbi Meir Kahane

MINDY HERZFELD
HISTORY

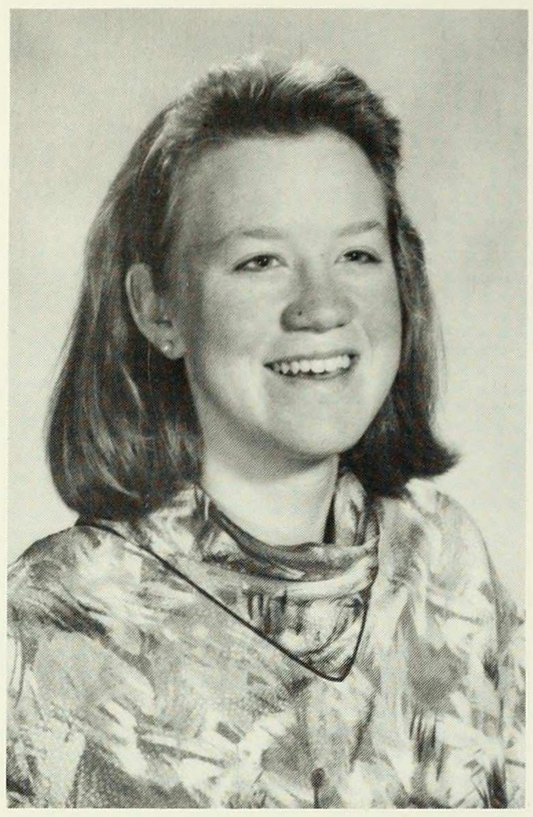

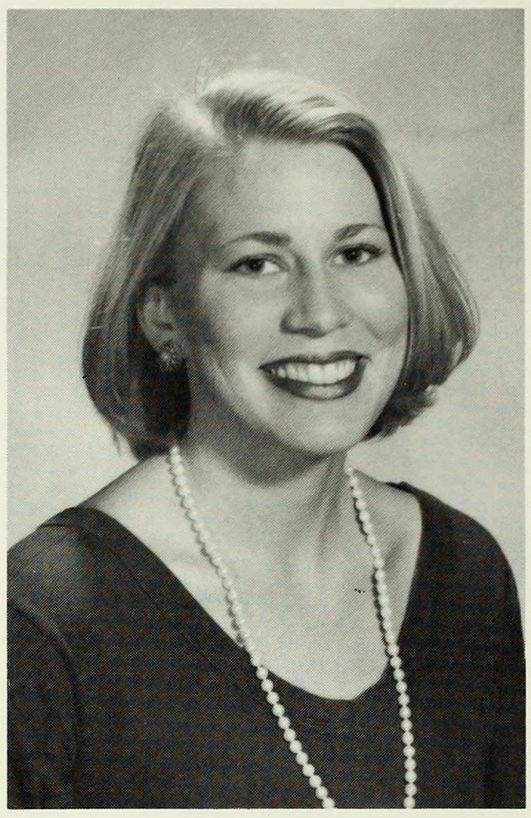

VANESSA HIRSCHOWITZ
ARCHITECTURE
ART HISTORY
Activities: Ski Club-President &Vice President; Architecture Society
"Just drive, she said."
—Stan Ridgeway

CHERYL HESS

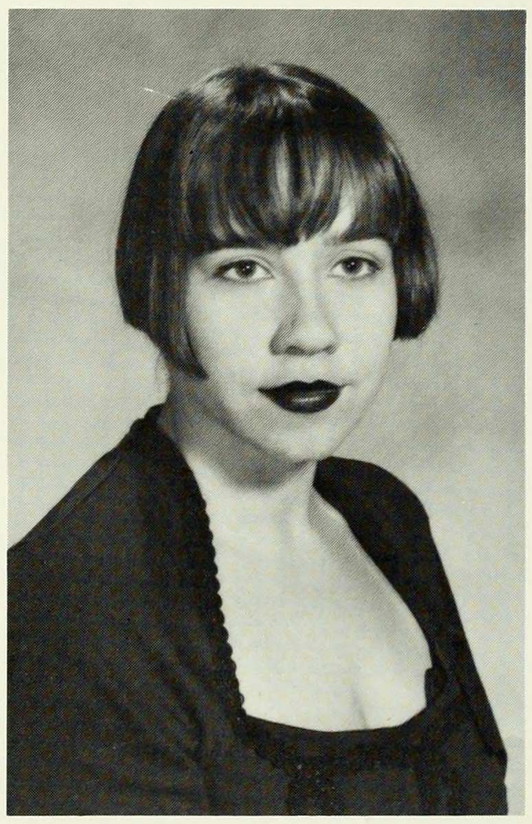

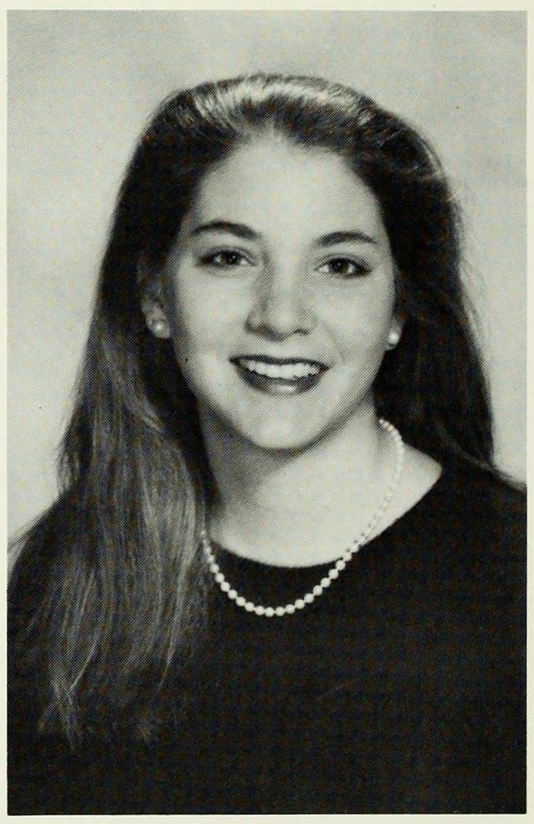

AMY HOCHBERG
POLITICAL SCIENCE

SARAH HILL
MUSIC

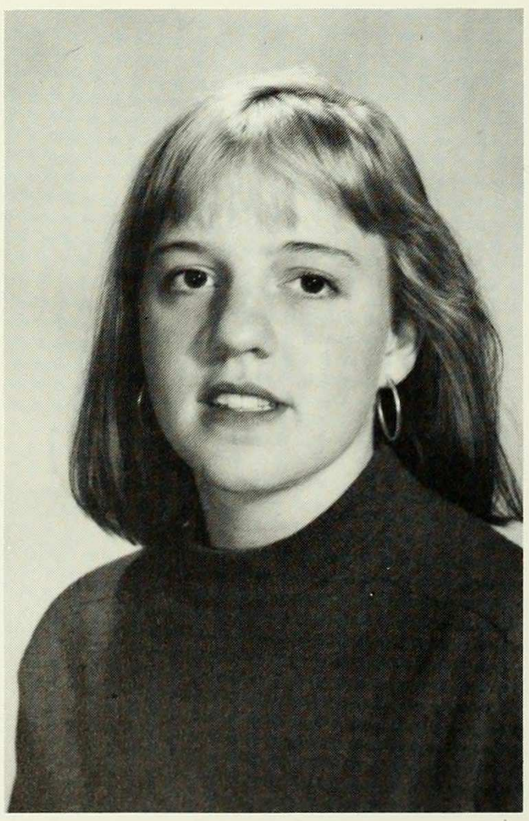

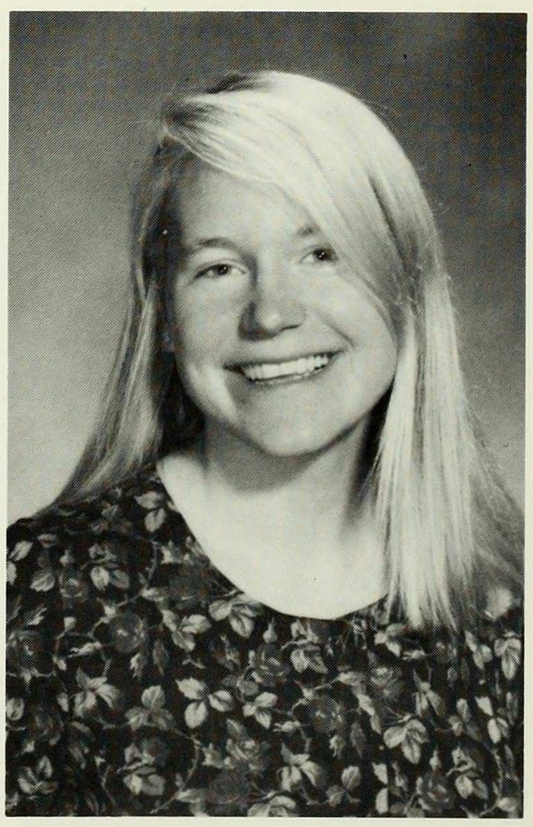

HELENA HOPKINS
ARCHITECTURE
Activities: Architecture Society

JACQUELINE YOON HUH
POLITICAL ECONOMY
"A man's reach should exceed his grasp, or what's heaven for?"
—Robert Browning

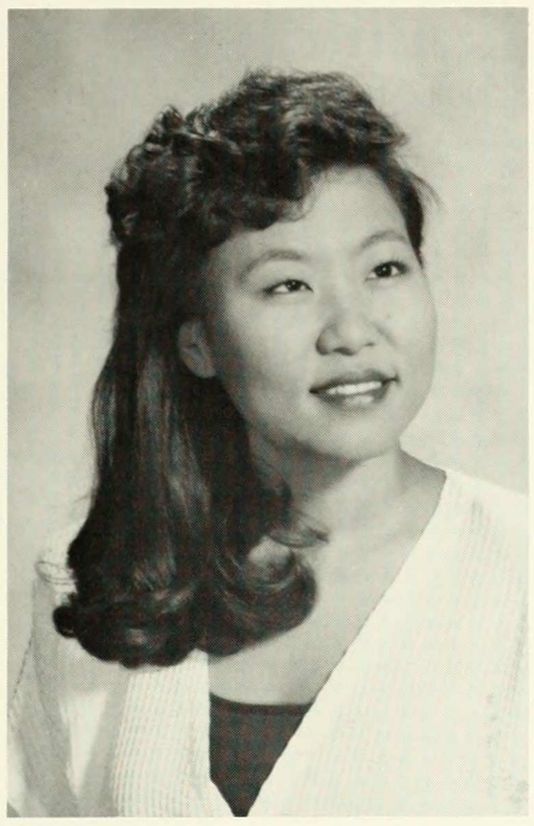

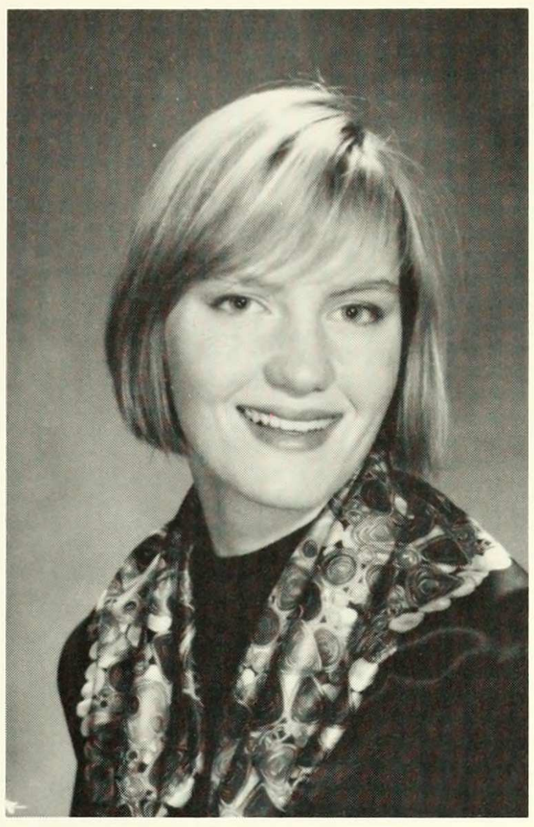

JANE JACKMORE
PHILOSC PHY

ATSUMI ICHIDA
MAJOR: PHILOSOPHY
Activities: Miss New York Nikkei; Japane ɜ American Association International Debutante Ball; N.Y.C. Mayor's Representative to sister-city, Tokyo, Japan; Badminton; Swimming
"Although her Japanese is not perfect, wearing a konmono, no one could tell" —Bungei Shinju, April 1989, on Miss N.Y. Nikkei 1988

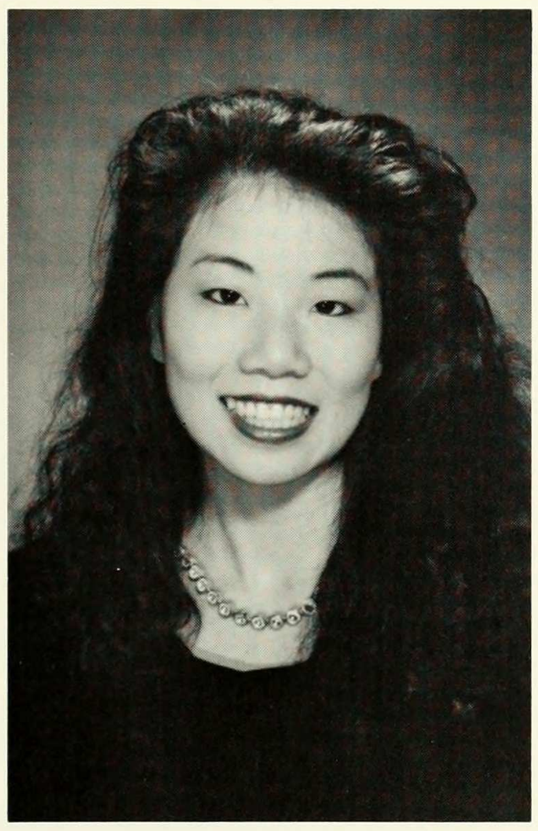

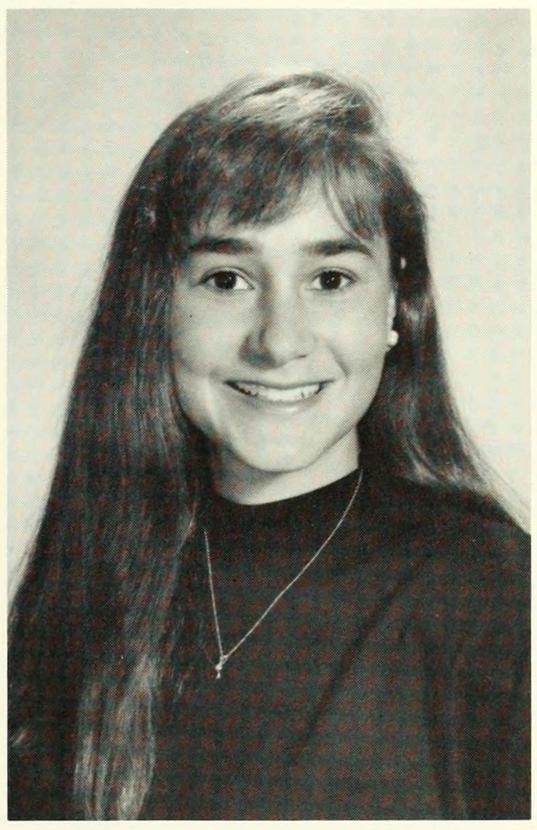

LIZ JACOBS

SARAH IMBER
ARCHITECTURE

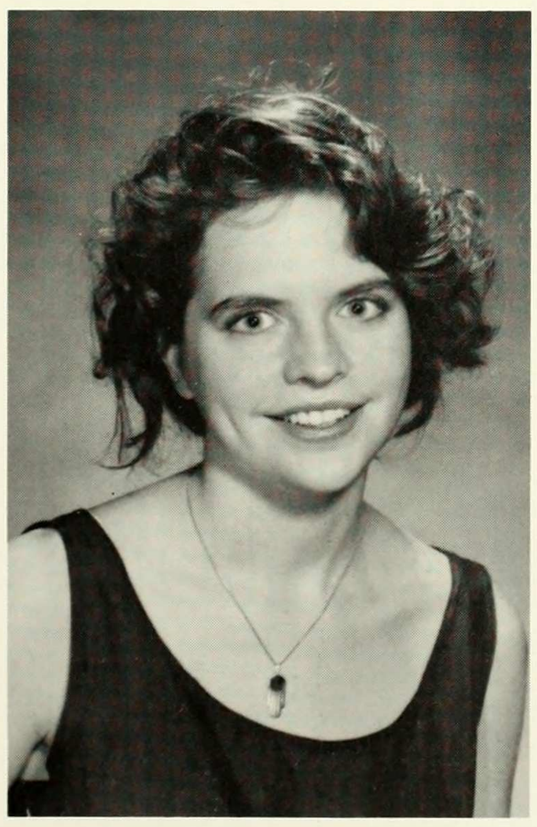

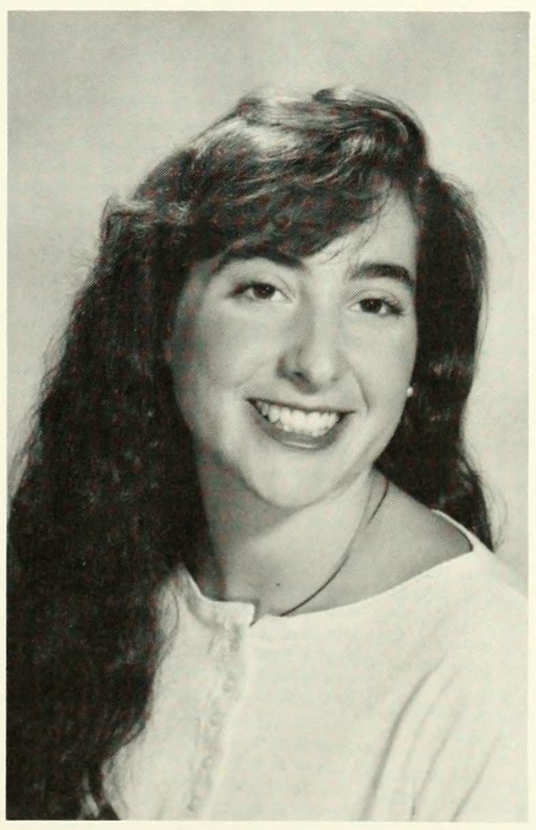

YONINA JACOBS
PROGRAM IN THE ARTS

MINDY HERZFELD
HISTORY

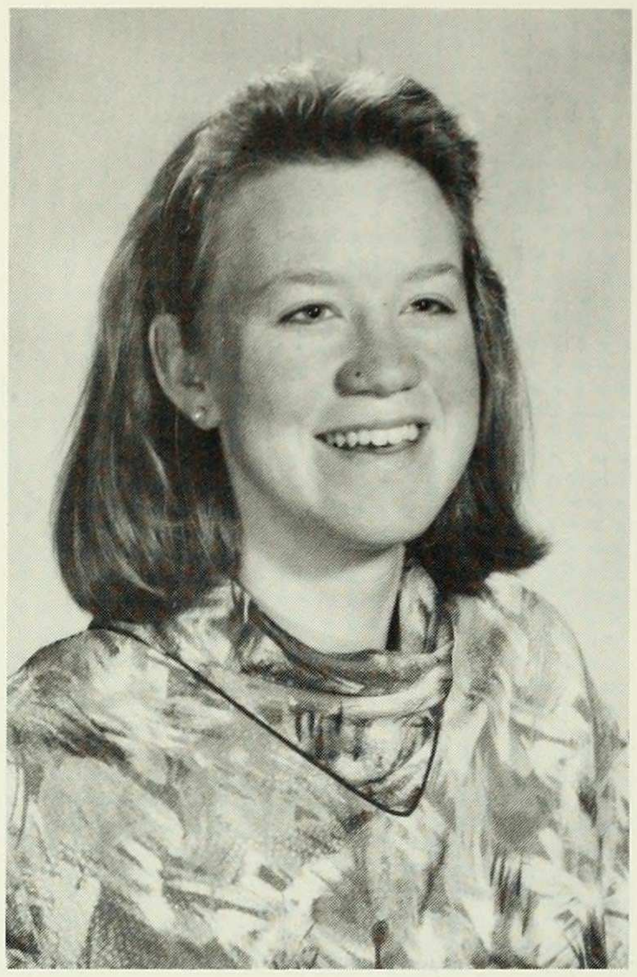

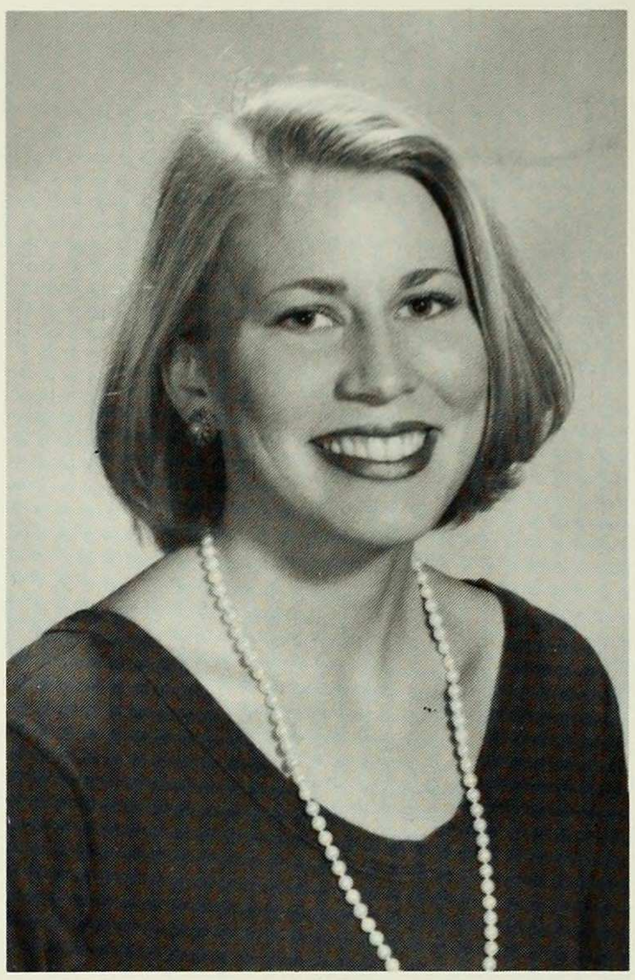

VANESSA HIRSCHOWITZ
ARCHITECTURE
ART HISTORY
Activities: Ski Club-President &Vice President; Architecture Society
"Just drive, she said."
—Stan Ridgeway

CHERYL HESS

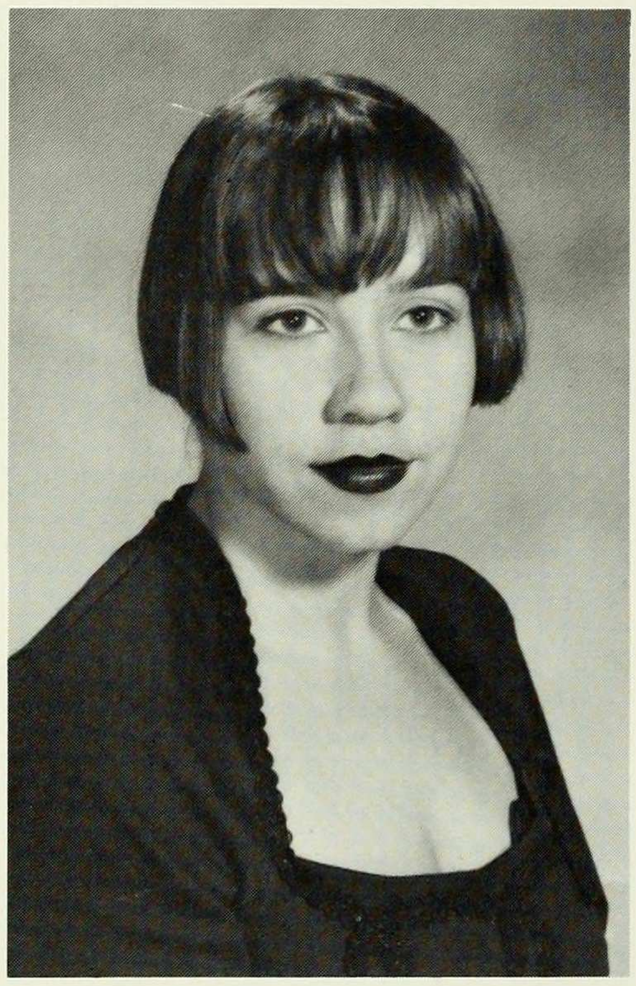

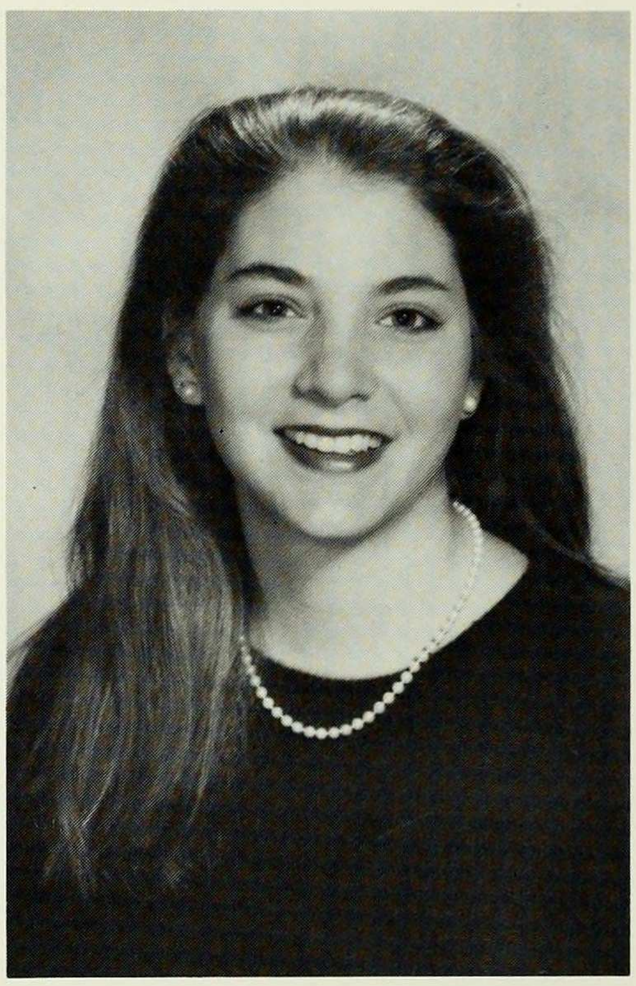

AMY HOCHBERG
POLITICAL SCIENCE

SARAH HILL
MUSIC

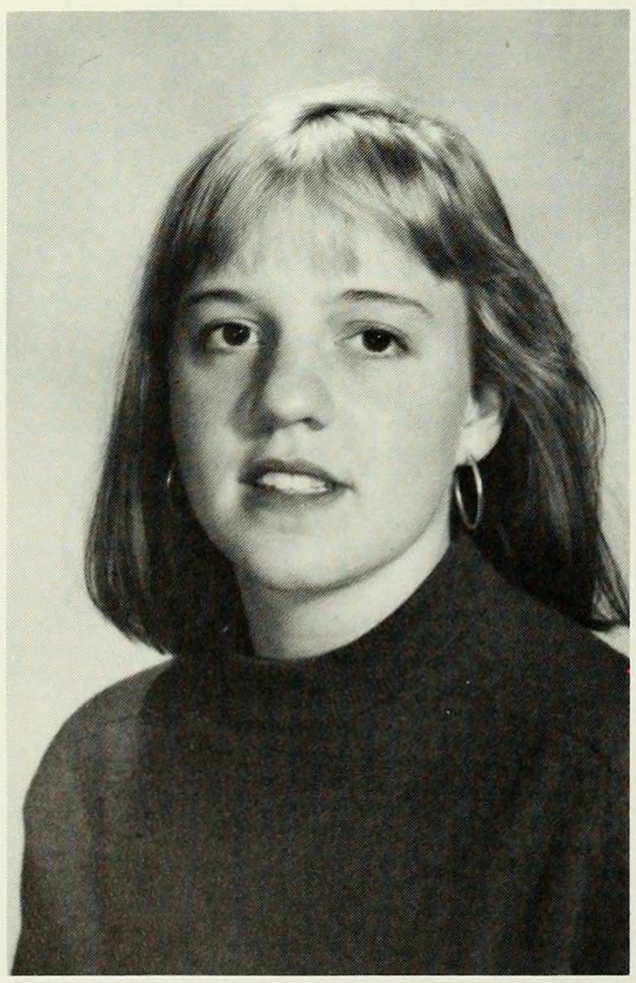

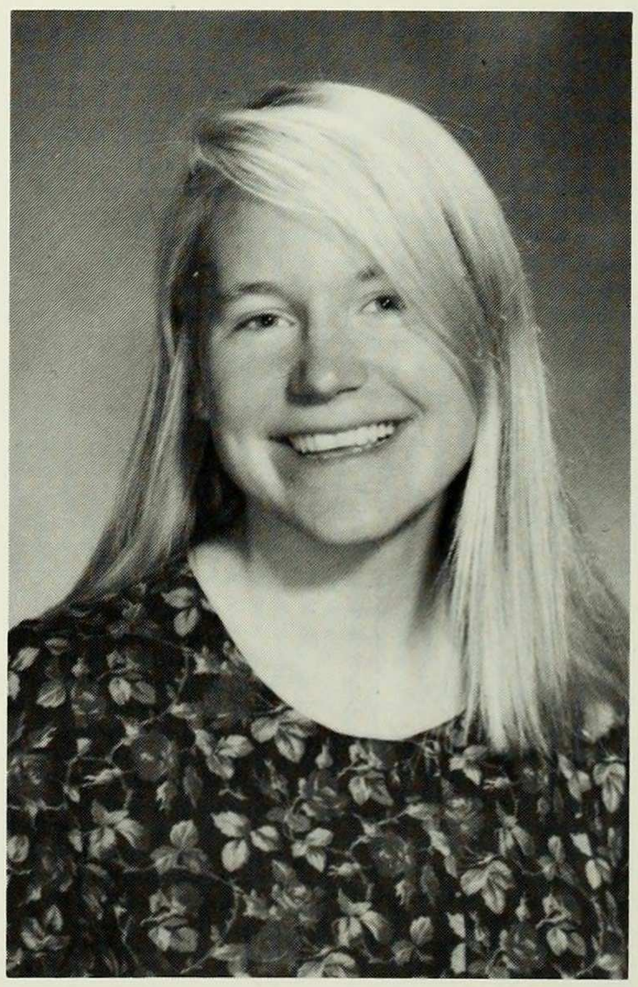

HELENA HOPKINS
ARCHITECTURE
Activities: Architecture Society

JACQUELINE YOON HUH
POLITICAL ECONOMY
"A man's reach should exceed his grasp, or what's heaven for?"
—Robert Browning

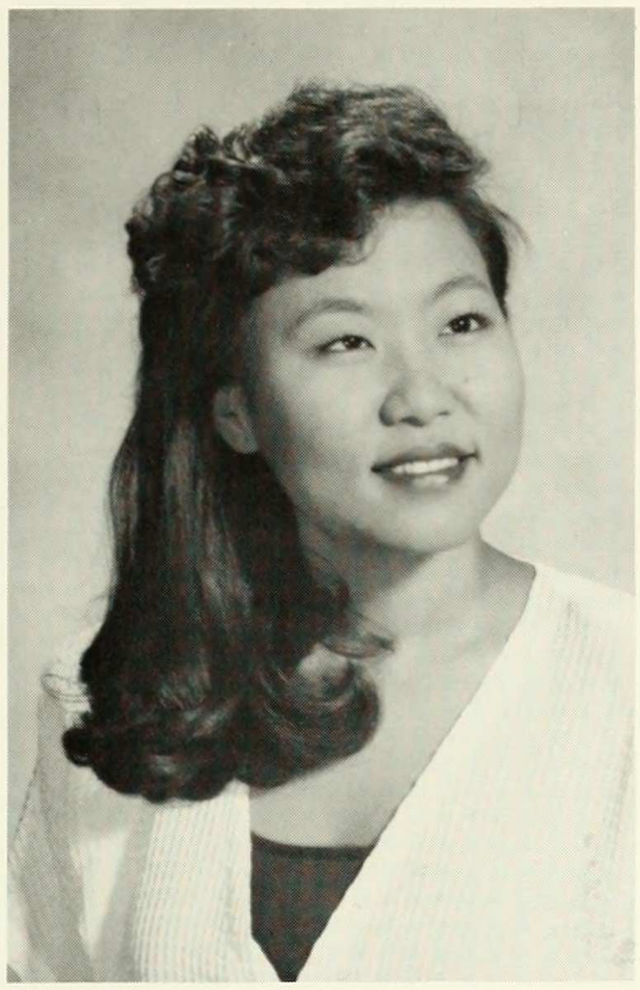

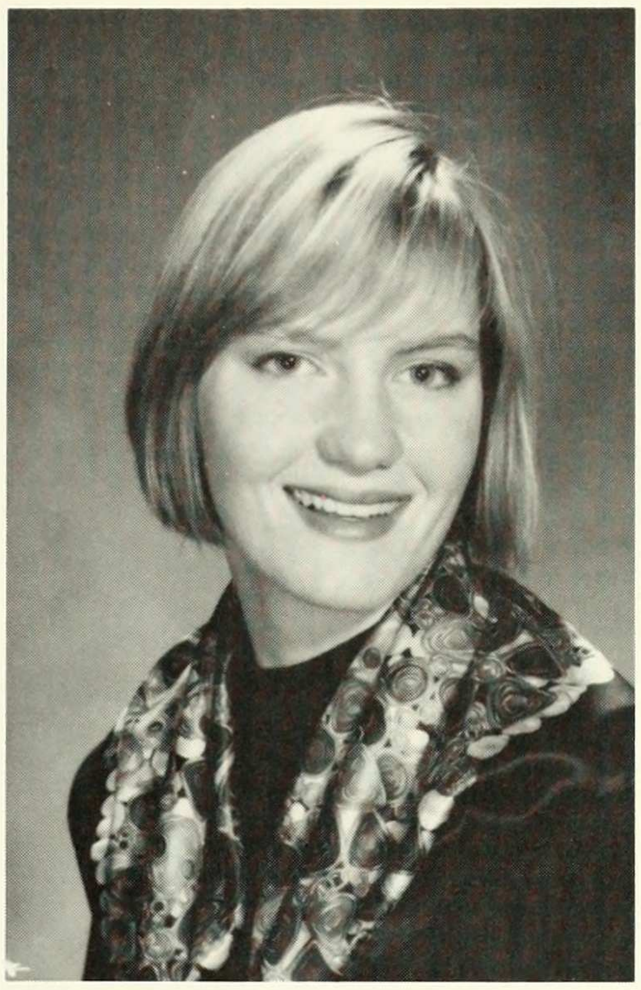

JANE JACKMORE
PHILOSC PHY

ATSUMI ICHIDA
MAJOR: PHILOSOPHY
Activities: Miss New York Nikkei; Japane ɔ American Association International Debutante Ball; N.Y.C. Mayor's Representative to sister-city, Tokyo, Japan; Badminton; Swimming
"Although her Japanese is not perfect, wearing a konmono, no one could tell" —Bungei Shinju, April 1989, on Miss N.Y. Nikkei 1988

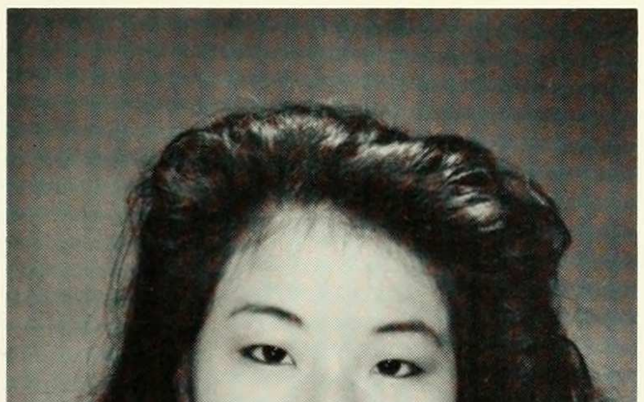

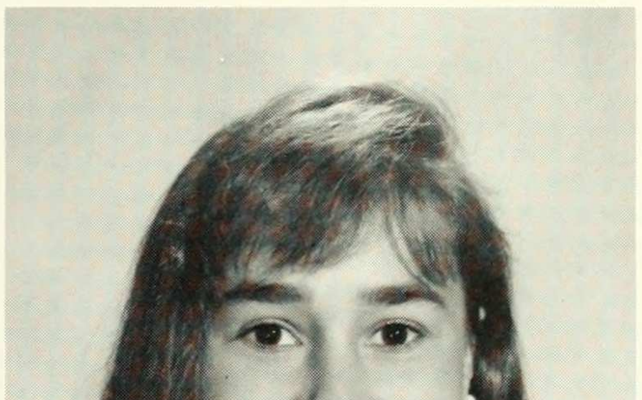

LIZ JACOBS

SARAH IMBER
ARCHITECTURE

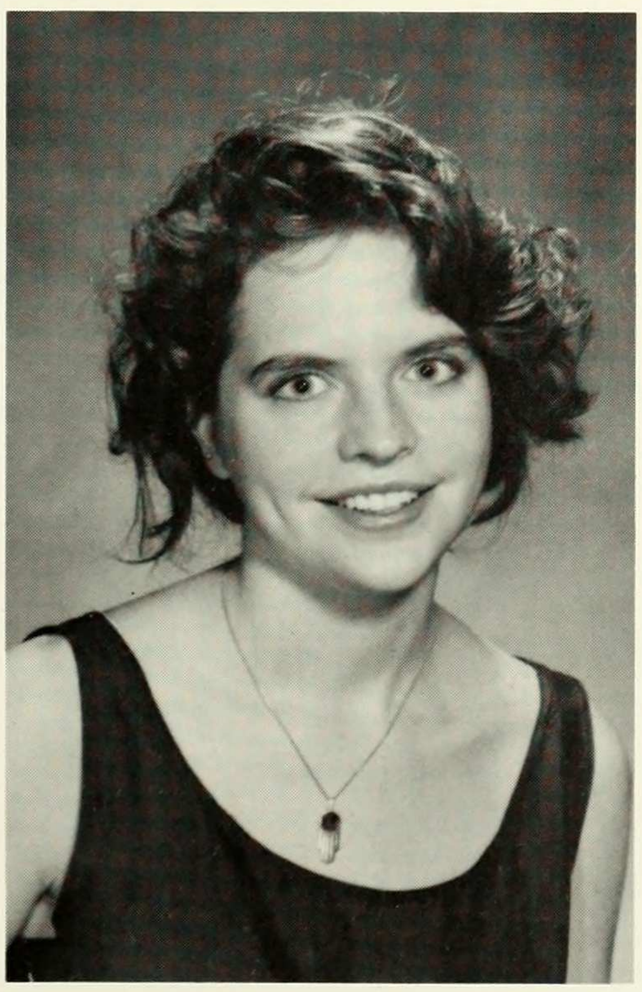

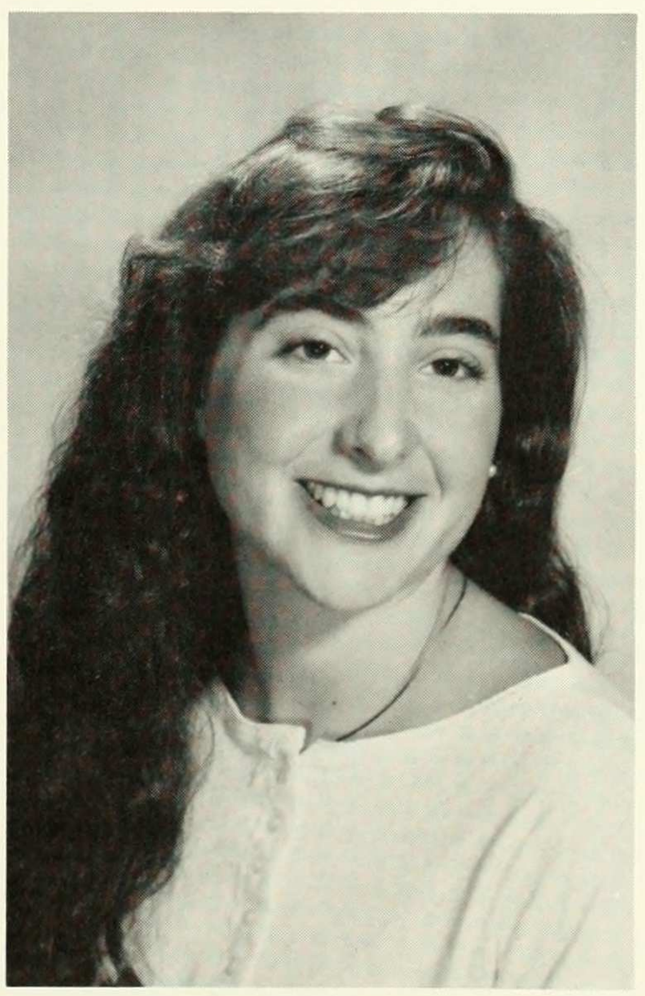

YONINA JACOBS
PROGRAM IN THE ARTS

EMILY JAGODA
ARCHITECTURE

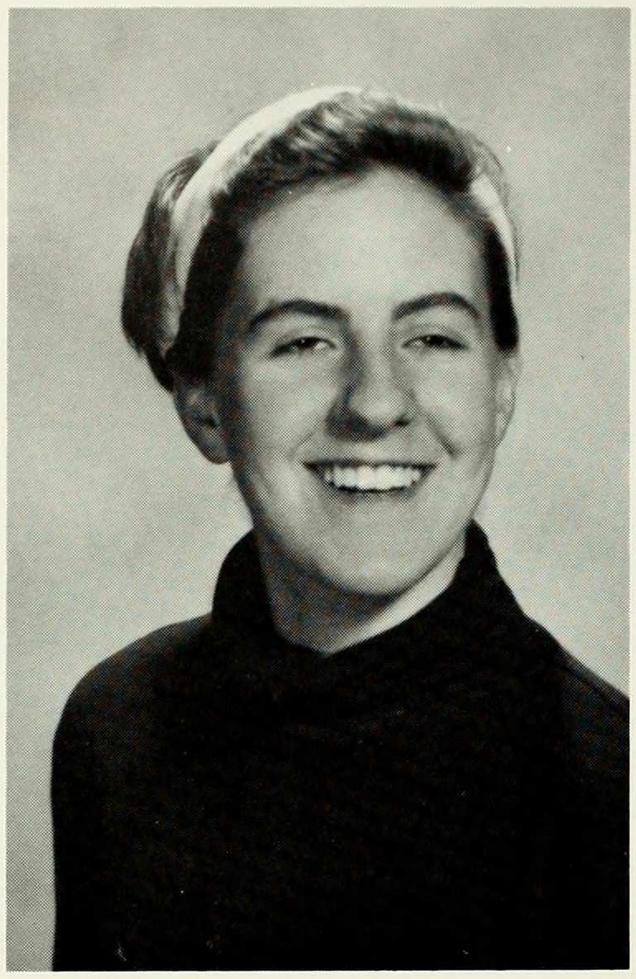

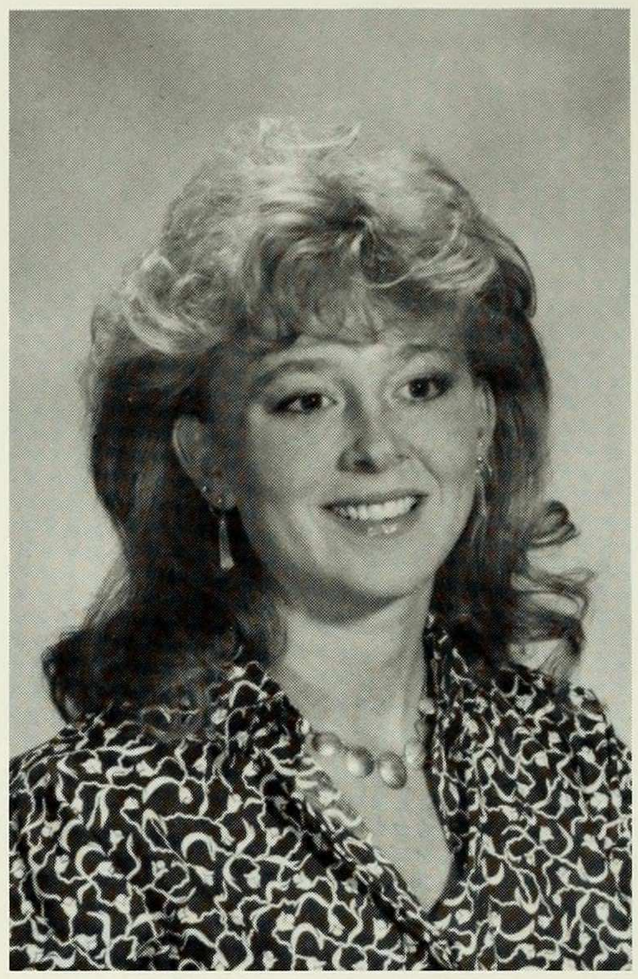

BETH JARRETT
POLITICAL SCIENCE

ANNE JAMISON
ENGLISH

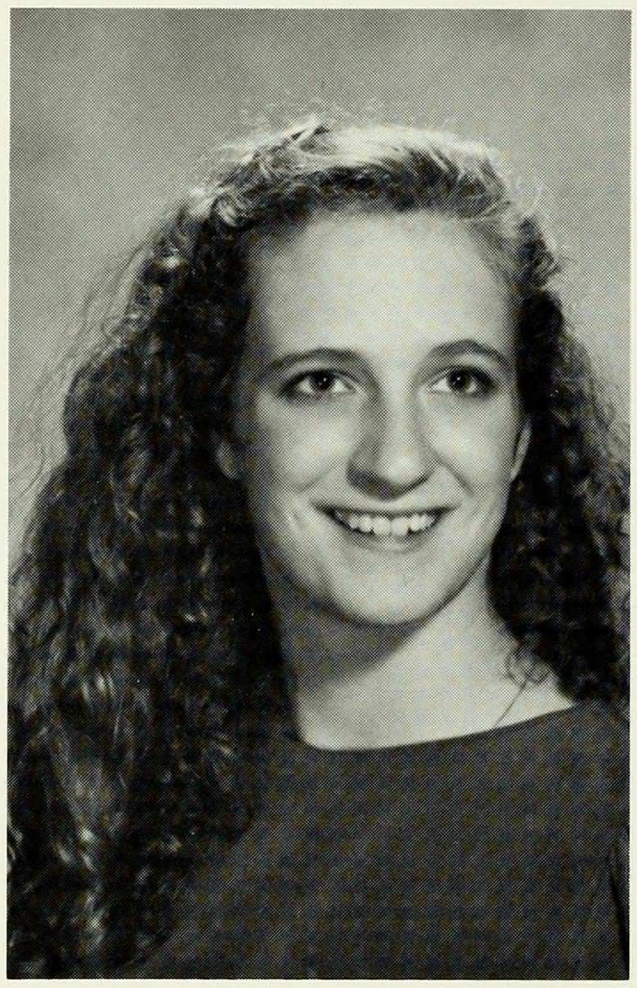

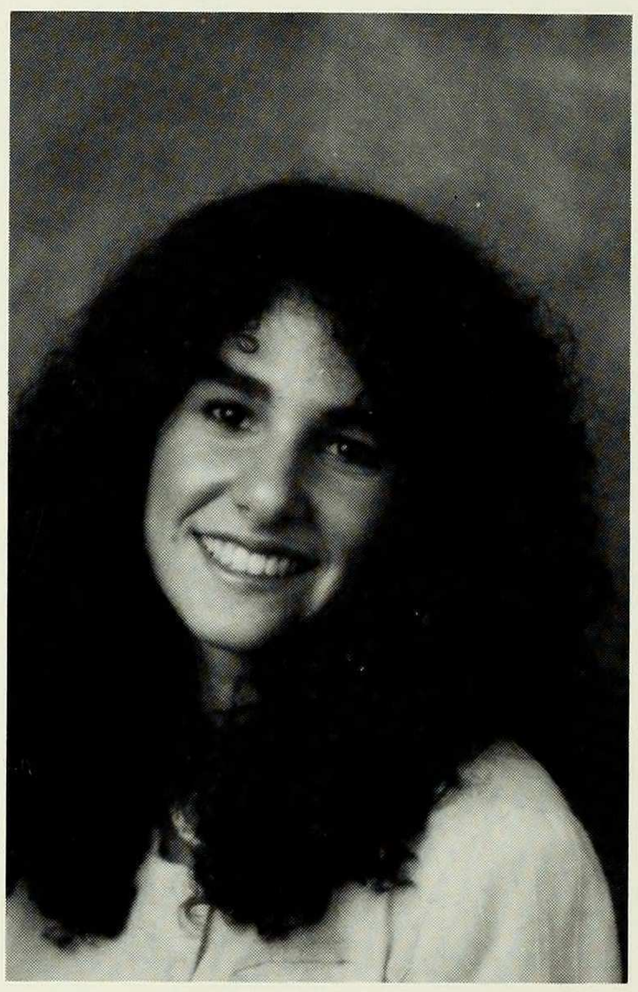

LEORA JOSEPH
ANTHRPOLOGY
Activities: SGA - President & Vice President for Student Government; United Jewish Appeal Solicitation Chair; Anne Frank in The Diary of Anne Frank
"To love what you do and think that it matters, how could anything be more fun."
—Katherine Grahem

INGRID JAPA
LATIN AMERICAN STUDIES

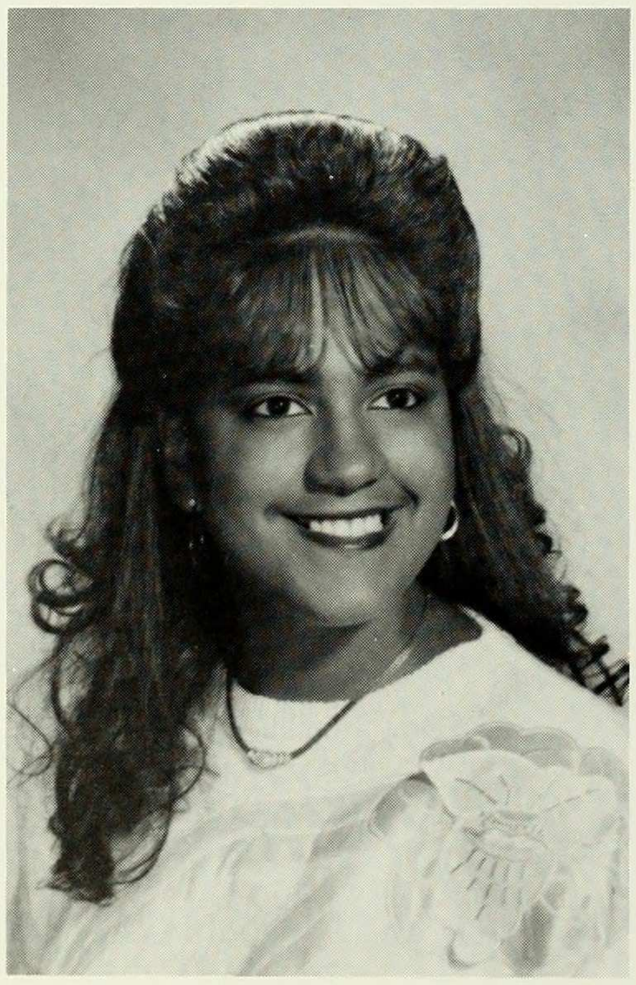

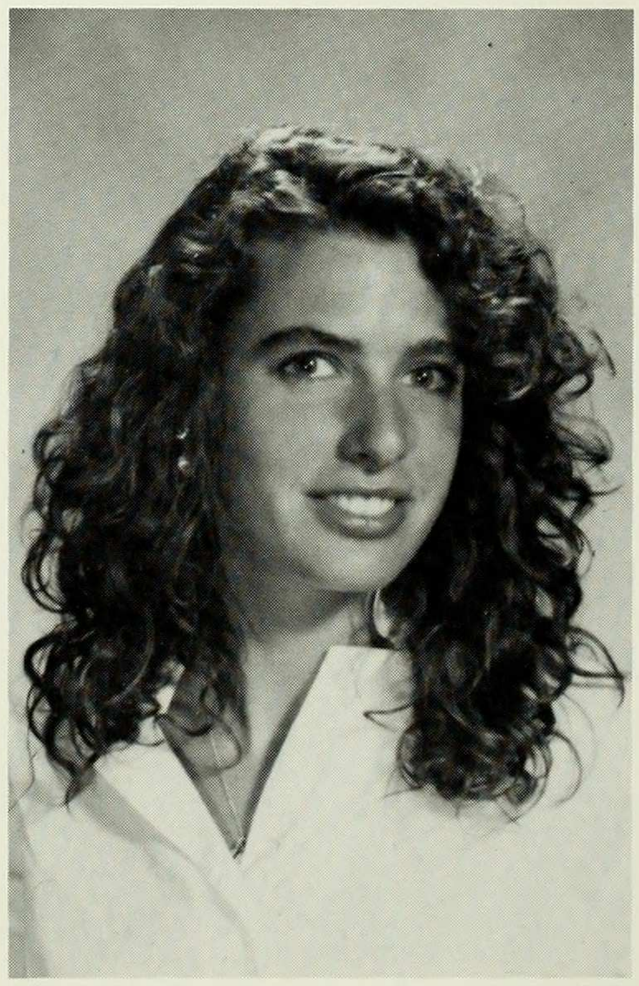

VANESSA KAGAN
ENGLISH

DEBORAH KAPLAN
ECONOMICS
POLITICAL SCIENCE
"I wil lnot follow
Where the path might lead;
But I will go
Where there is no path
And I will leave a trail."
—Op Holmes

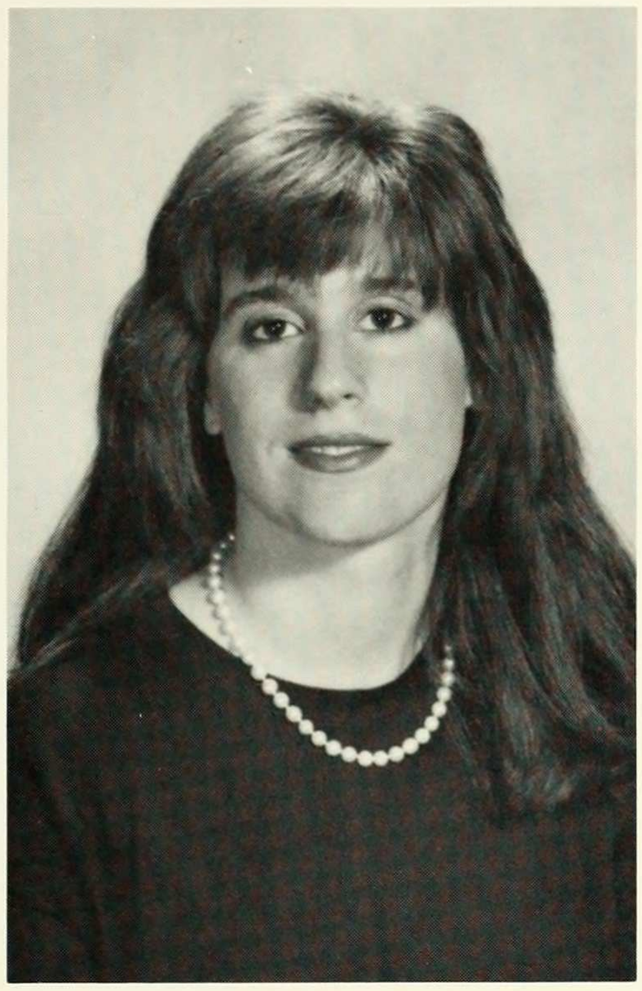

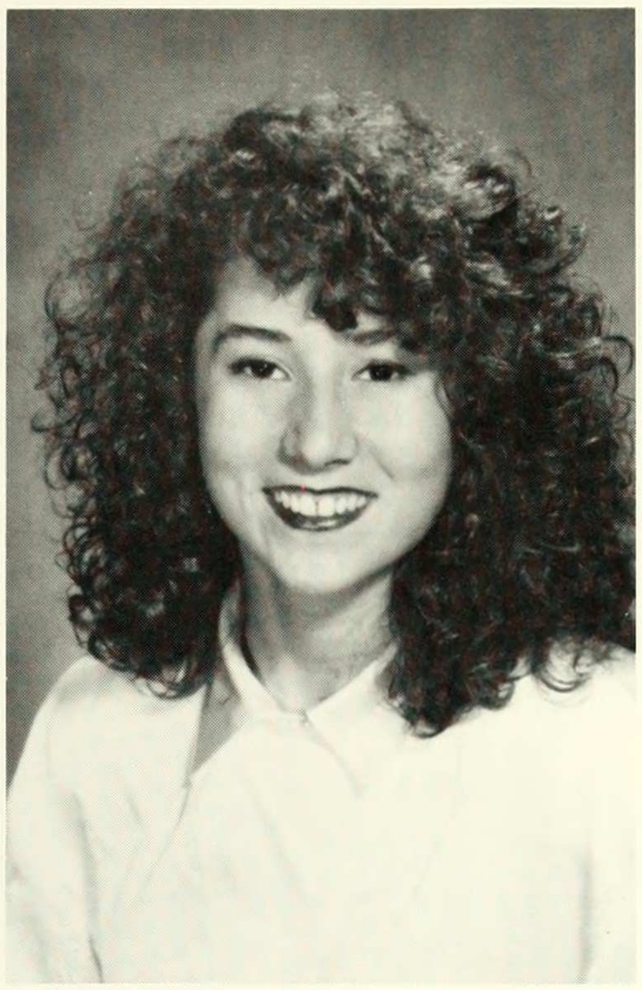

NESLIHAN KARAKUS
POLITICAL SCIENCE
Activities: *Columbia Spectator*
Photographer
"If I can't dance, I don't want your revolution."
—Emma Goldman

LISA JILL KAPLAN
ANTHROPOLOGY
Activities: Alpha Phi; Anthropology Club; McAc; Columbia Students for Israel
"Columbus Ave.-Columbus Circle walks-"jogs", James Taylor-puddles-jump!, E...A..., hiding books, Sweet Temptations, swinging baby, selttzer, best buddies, what, no flag?, Alpha Beta Eata Zeta, cab bumper cars, "football", sharing secrets, d.s.y.l. salad...tuna... again?, subway terror, sweats, "21" bums, Bund? Kehillah?, destressing tank, b.t. agian!, "i did it!"

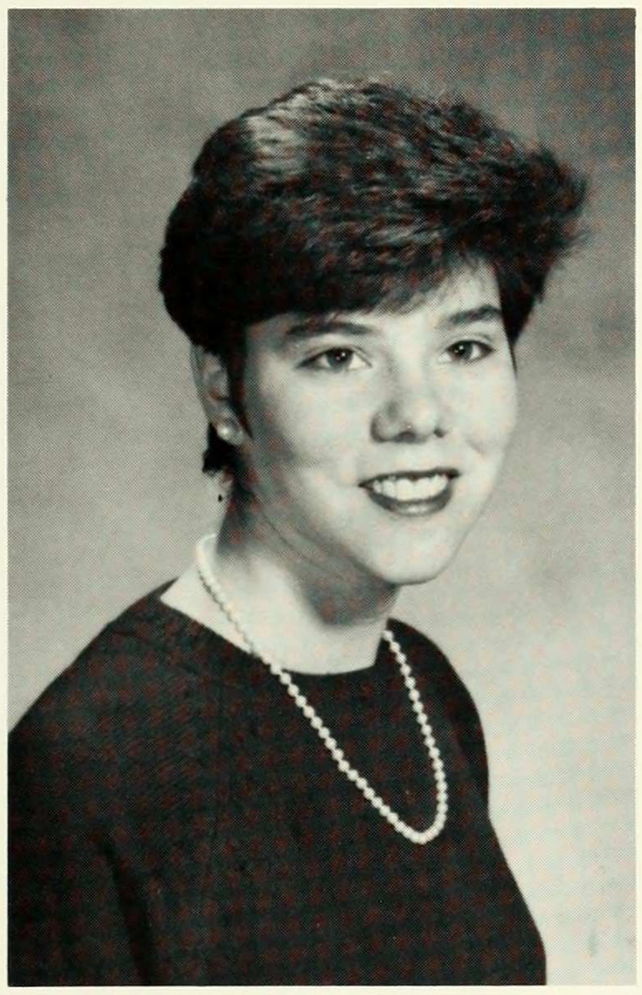

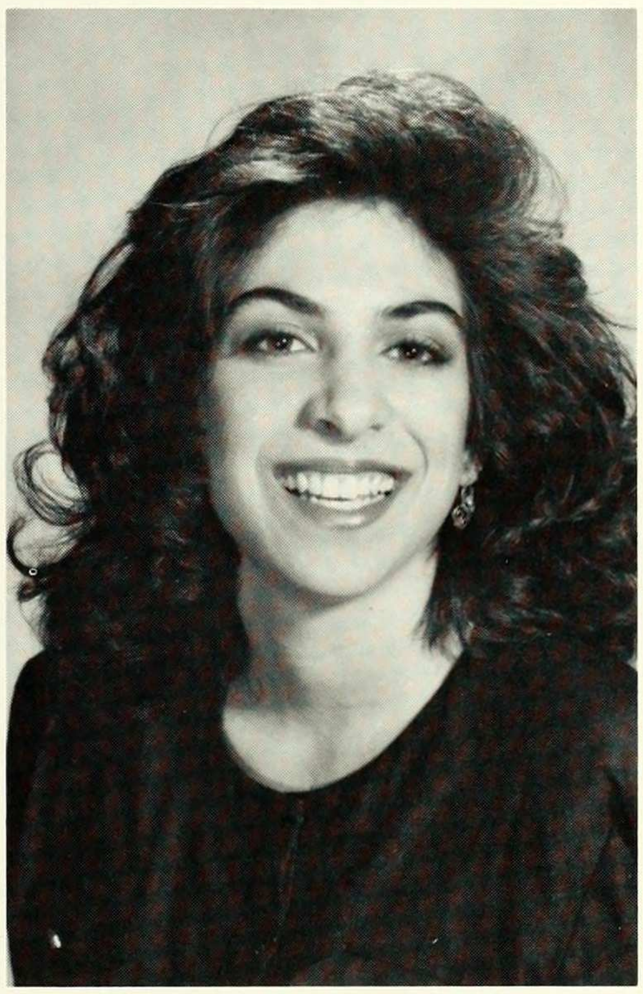

JUHAYNA KASSEM
BIOLOGY
Activities: CAVA; Palestinian Human Rights Club; Alphi Chi Omega; InterGreek Council

ATHENA G. KAPORIS
ART HISTORY
BIOLOGY

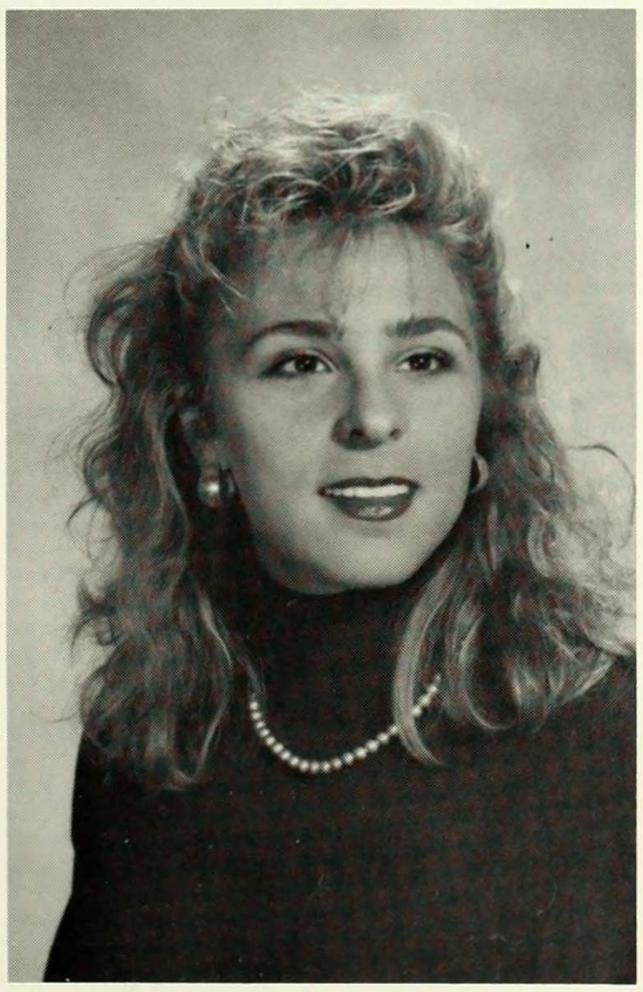

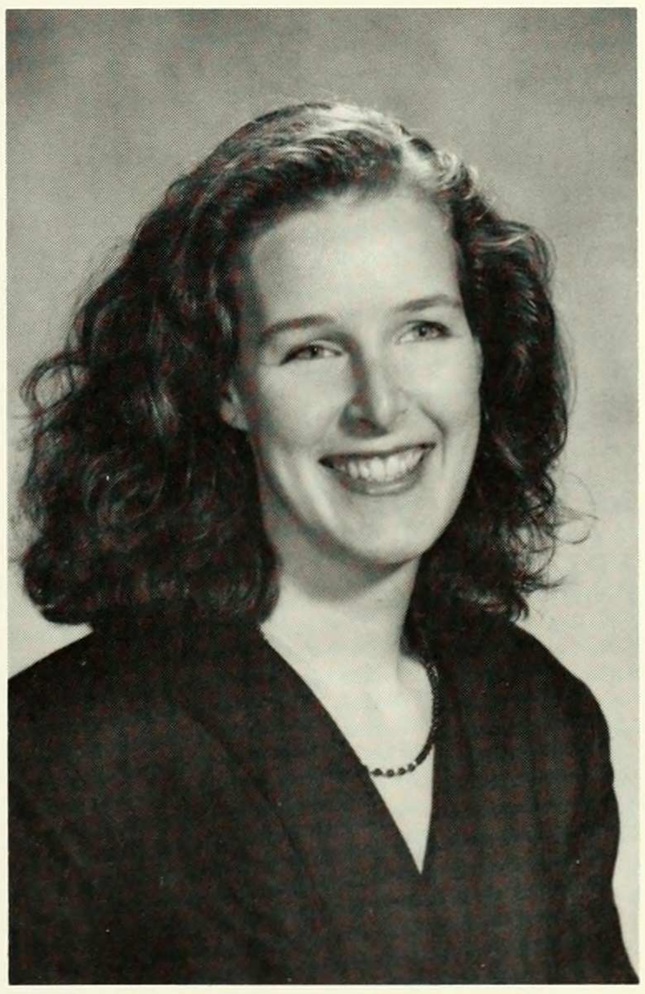

LEIGH KAUFMAN
ART

SHANA KAYE
PSYCHOLOGY
BIOLOGY
Activities: CAVA; Blue Key Society; Science Fiction Club; EArth Coalition; Orthodox Jews at Columbia
"To laugh often and love much; to win the respect of persons and the affection of children...to know that even one life has breathed easier because you have lived — this is to have succeeded."
—Ralph Waldo Emerson

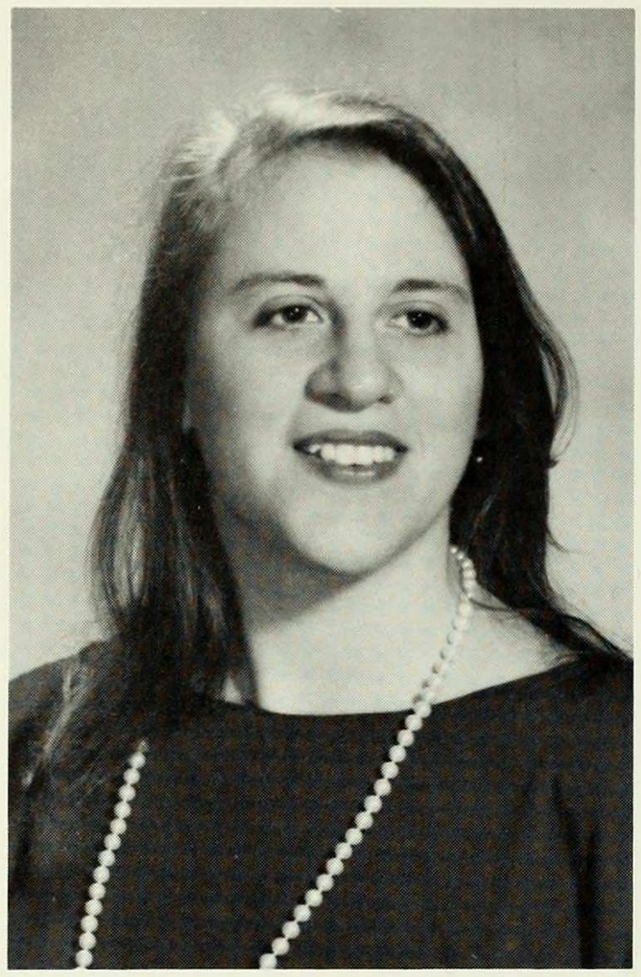

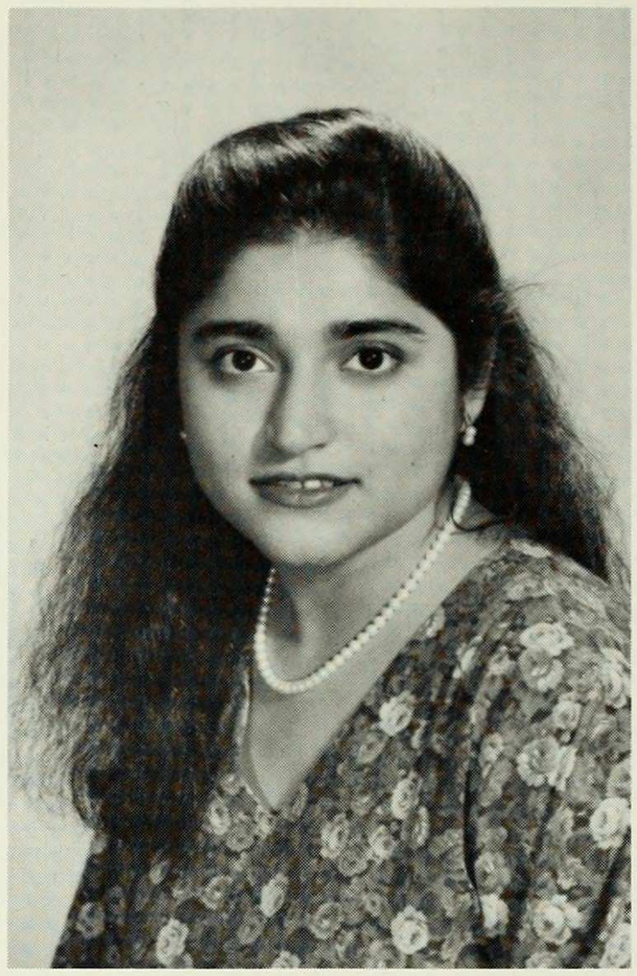

ALIYA KHAN
ENGLISH
"Exultation is the going
of an inland soul to sea, -
Past the houses, past the headlands,
Into deep eternity!"
—Emily Dickenson

COURTNEY KEANY
HISTORY

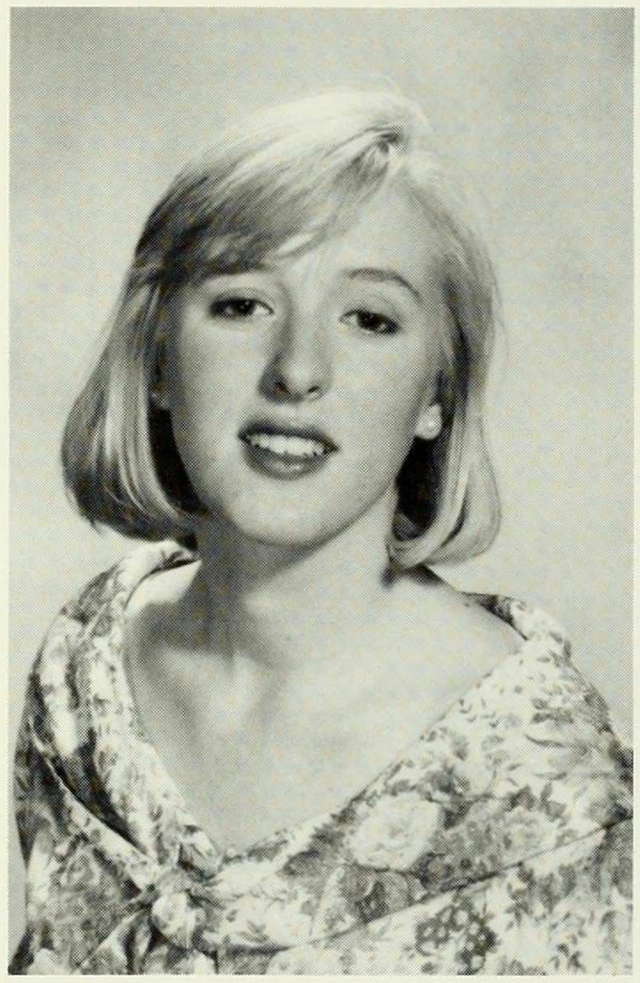

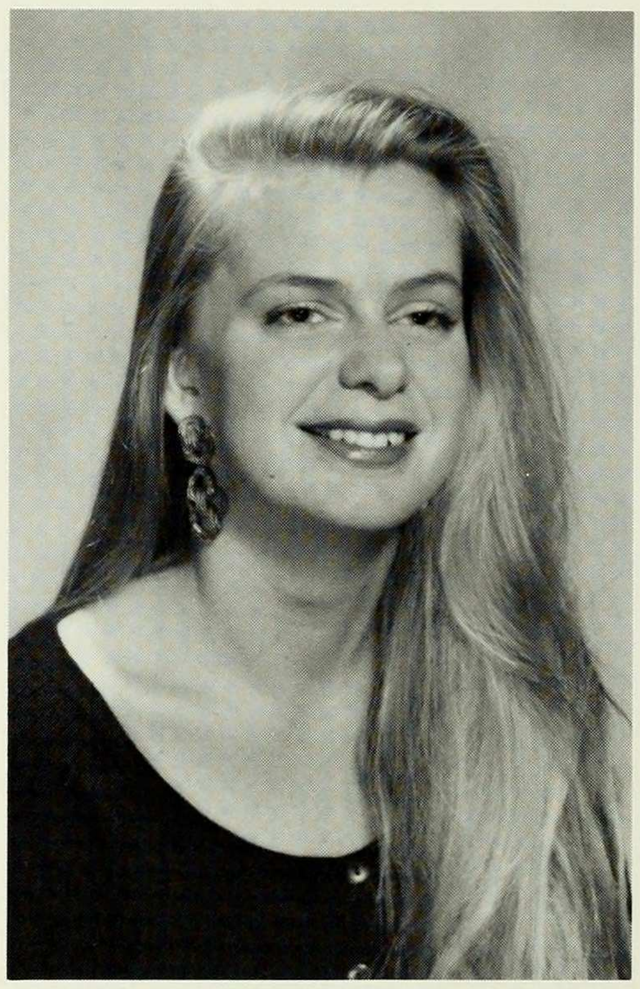

CHRISTINA KILLIAN
RELIGION/PHILOSOPHY

LEAH KEITH
ENGLISH
"...love is not love
which alters when it alteration finds
Or bends with the remover to remove.
O, no, it is an ever - fixed mark
That looks on tempest and is never shaken."
—William Shakespeare

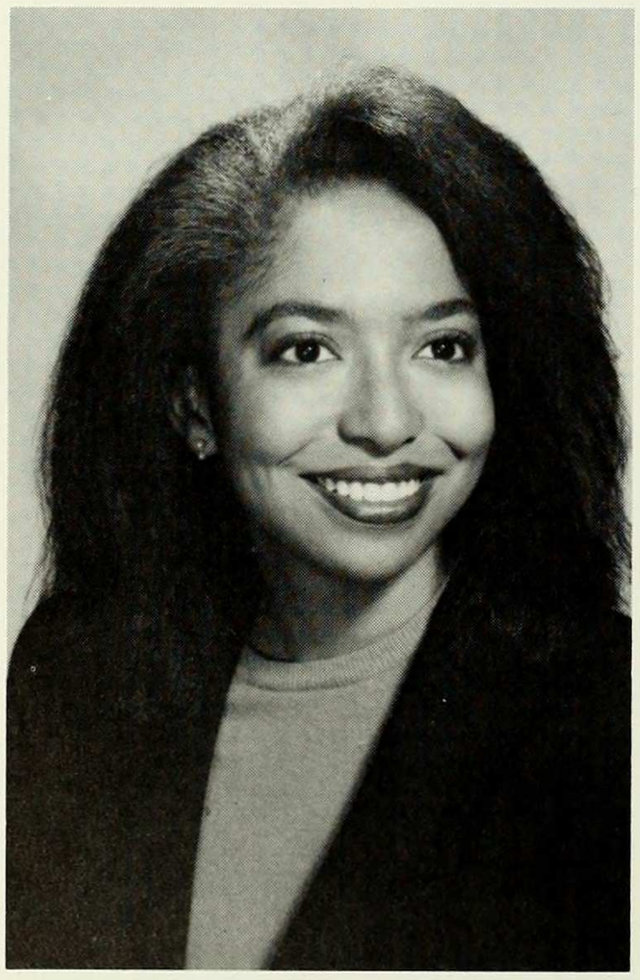

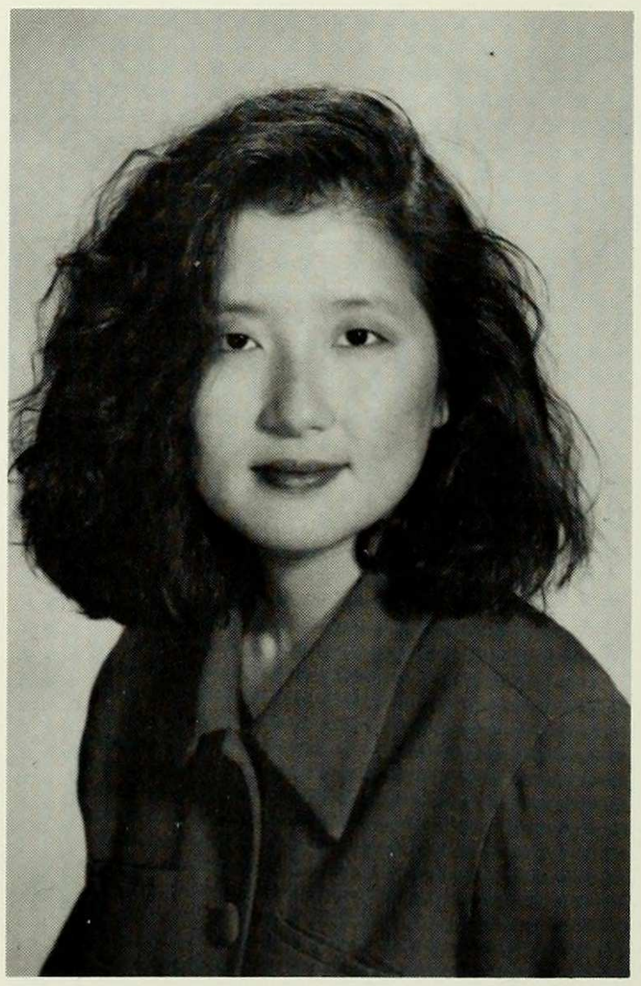

KRIS KIM
ENGLISH

MONICA KIM
BIOLOGY

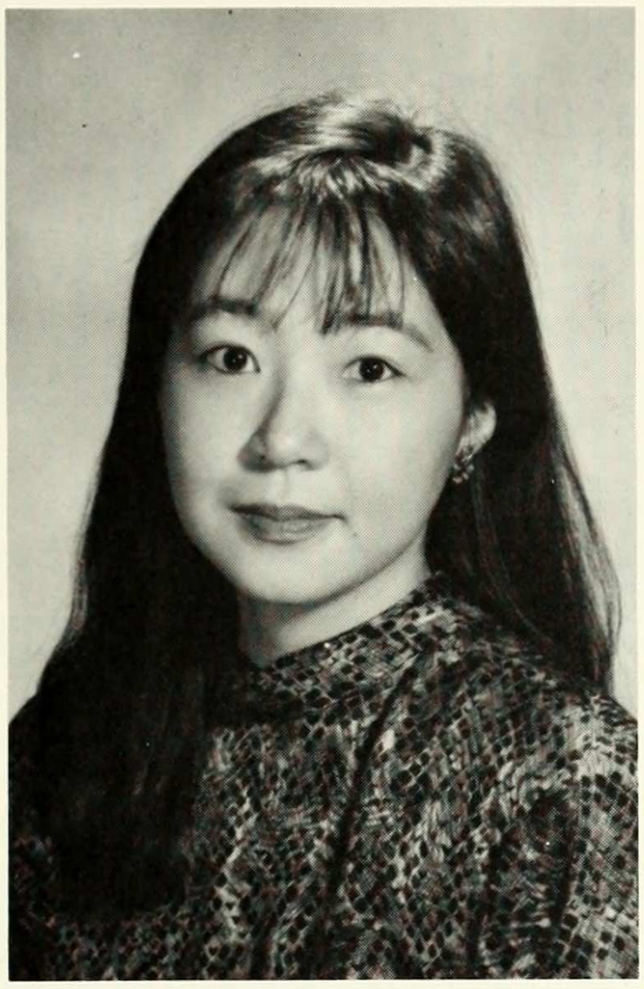

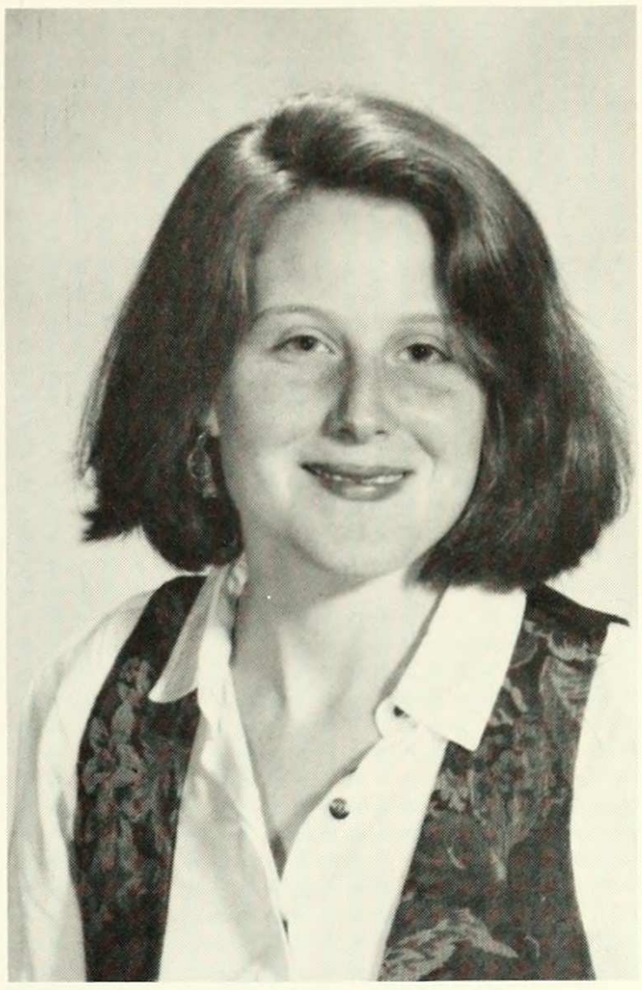

RACHEL KOBIN
EUROPEAN STUDIES
Activities: Yodeler - NE Division; Pre-Pre Society; Une bourgeoise a Paris 1988-1989
"Getting to know you's been better than stew. My friends, its been ravcous and bundy, yahoo!"

CHRISTINA KING
ENGLISH

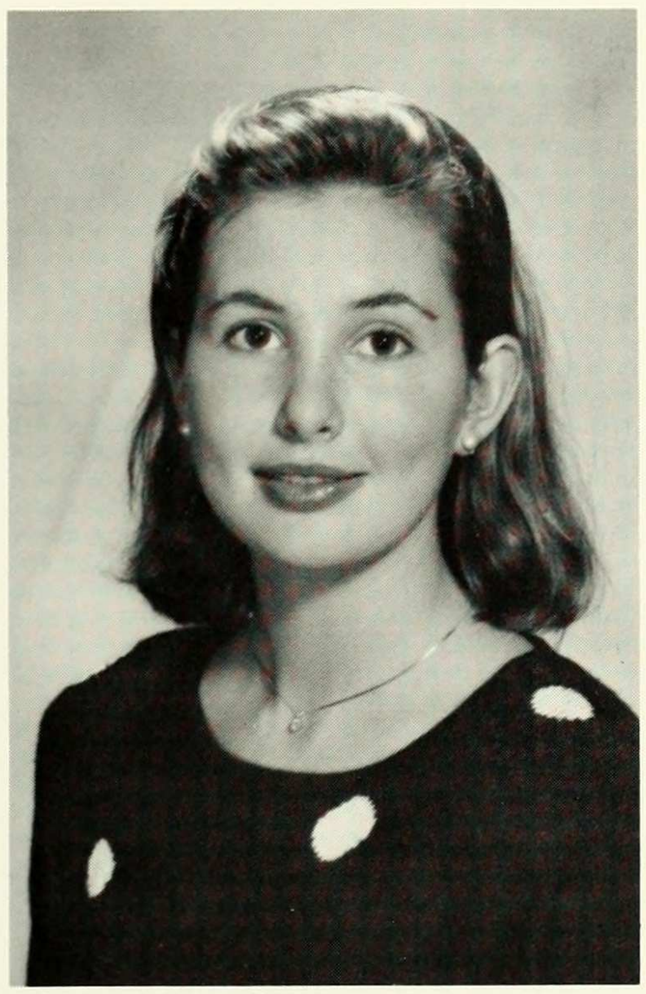

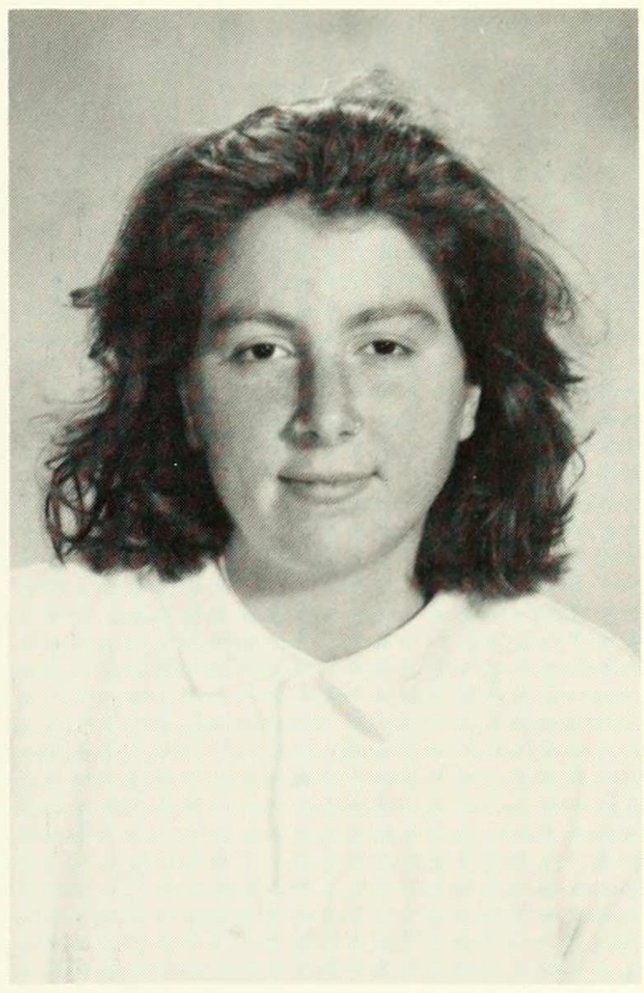

KRIS D. KOHLER
ENGLISH/ART HISTORY
Activities: Columbia Television - Producer, Director of Arts & Entertainment, all around witty, well-meaning slouch
"...from the crux of a thousand impossible situations"
—Djuna Barnes

SUSAN KLETTER
HISTORY

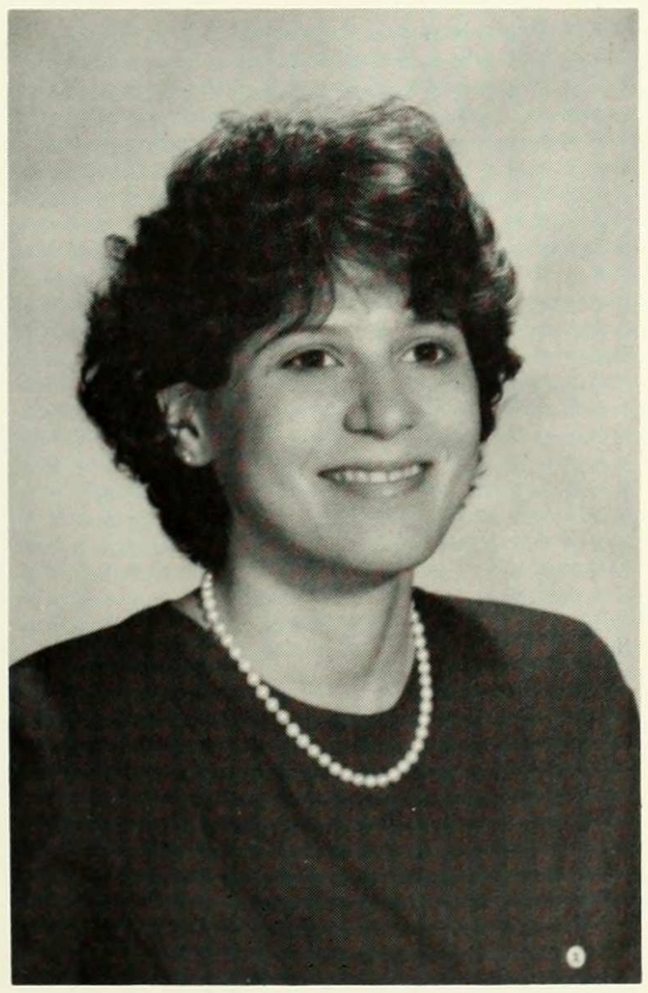

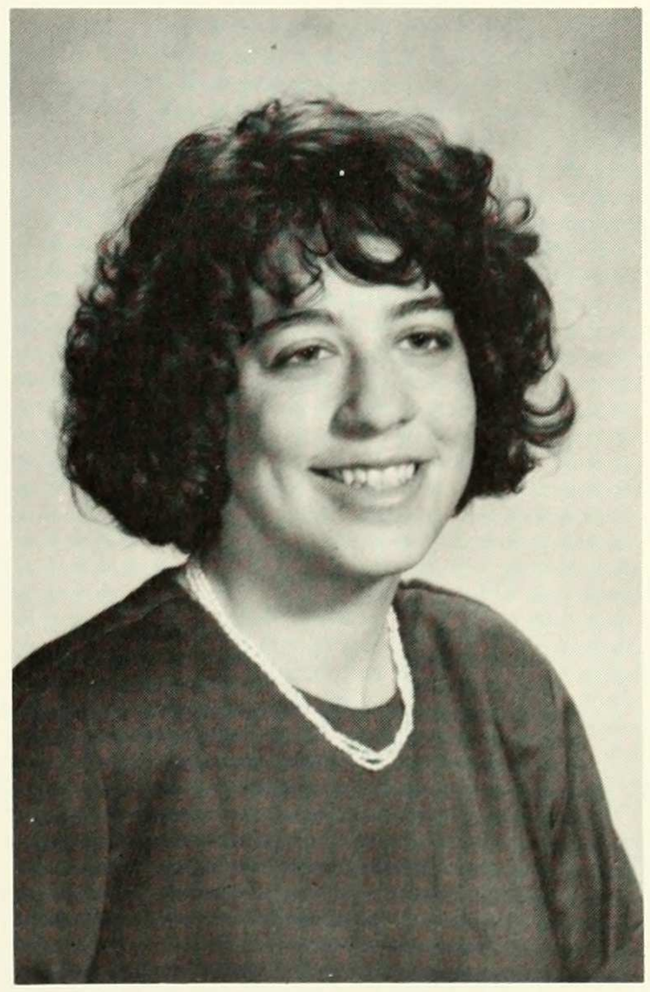

RENA KORB
ENGLISH

KRISTIN KUTSCHER
PSYCHOLOGY
Activities: DDC; BCSC; CU Equestrian Team;McAc Coffeehouse Committee
"The boundriesbetween life and death are at best shadowy and vague — who can say where one ends and the other begins."
—Edgar Allen Poe

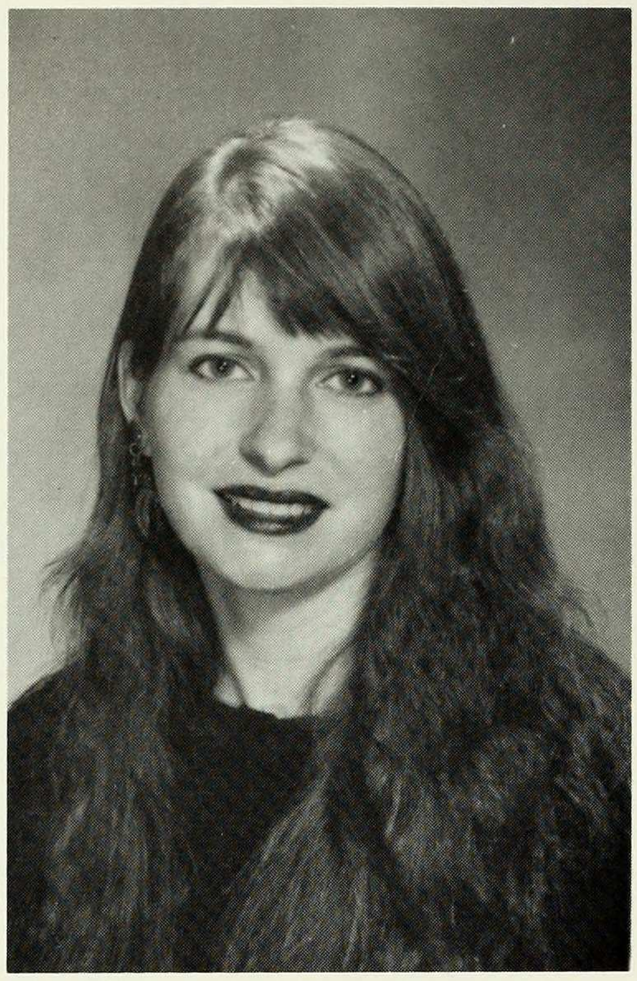

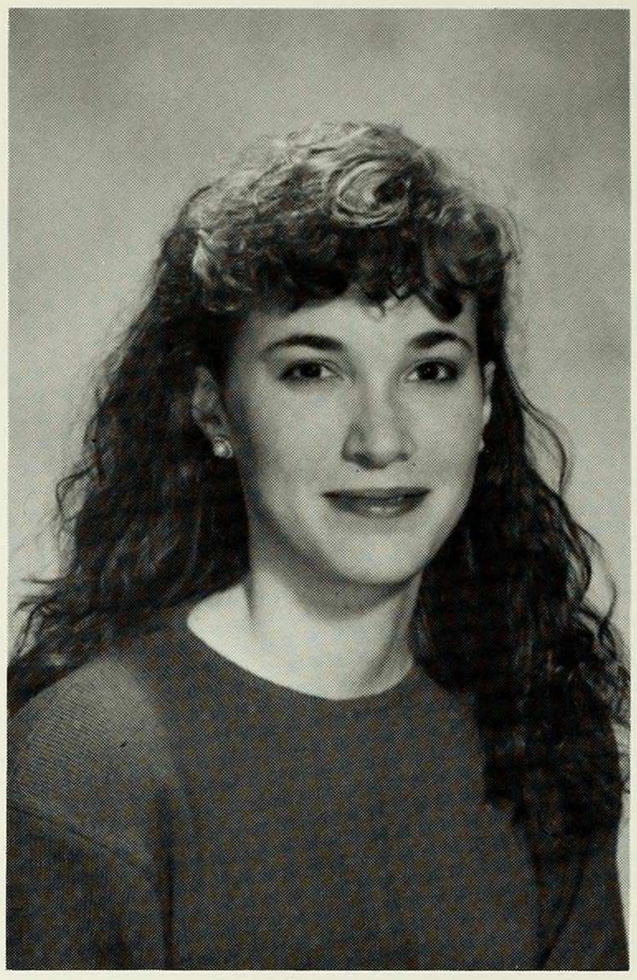

KATHLEEN LAND
ENGLISH

SHANNON LAFFERTY
SOCIOLOGY

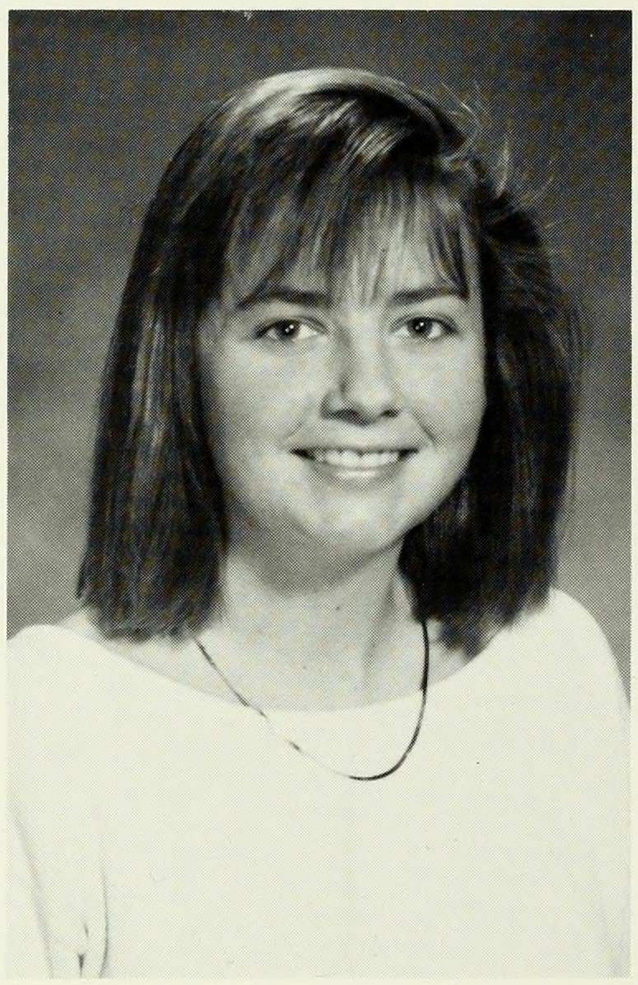

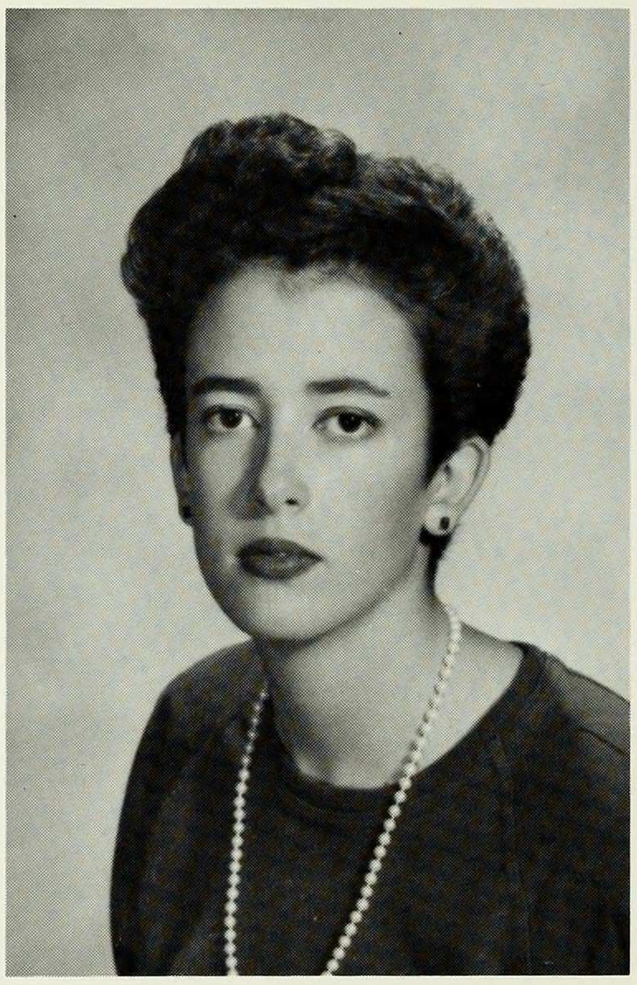

SUSAN LANE
AMERICAN HISTORY
Activities: Barnard/Columbia Chorus; Earth Coalition; McAc; Resident Assistant
"Wisdom is not finally tested by the schools,
Wisdom cannot be pass'd from one having it to
another not having it,
Wisdom is of the soul, is not susceptible of proof,
isit own proof" —Walt Whitman

NICOLE LAMB
FOREIGN AREA STUDIES
WESTERN EUROPE
Activities: Women's Varsity Soccer; Lacrosse Club
"Dejlig er den himmel bla."

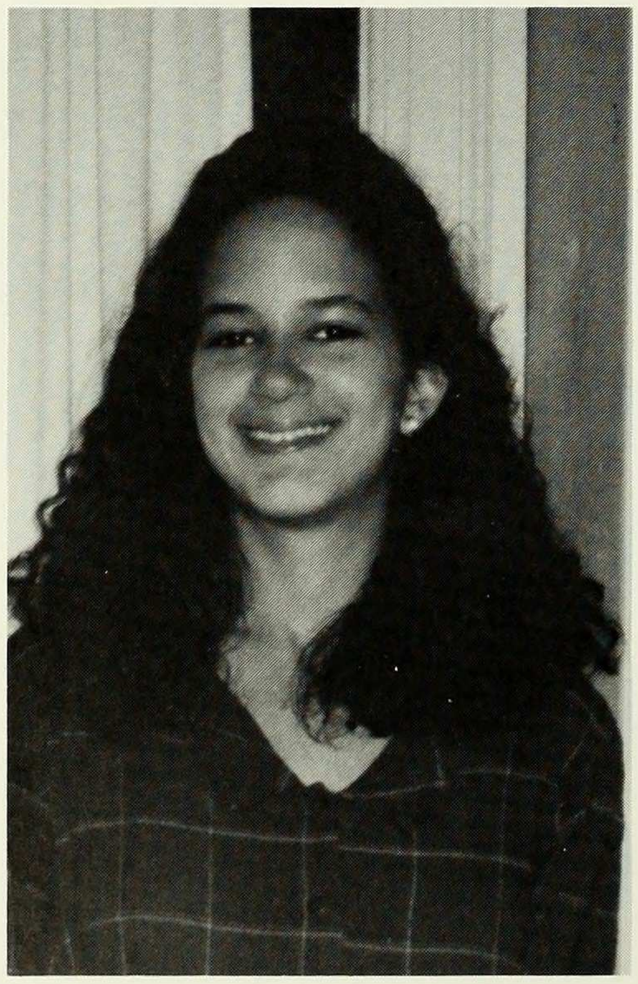

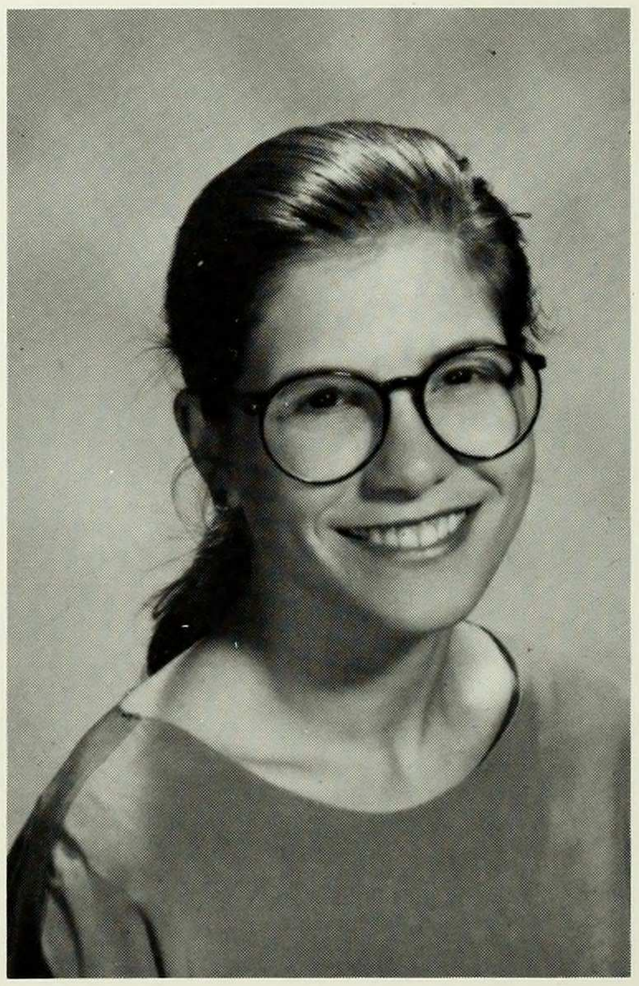

ERIKA LANG
ENGLISH
Activities: Alpha Delta Phi; Columbia Concerts; Envoi Midieval Journal
"Let us take care. Life itself may become a long quotation."
—Emerson

HAROULA KORDELEMIS
PSYCHOLOGY
Activities: Orientation-Sponsor, Crew Chief; Greek American Organization Intercollegiate Representative
"Our duty is to be;
and not to be
this or that."

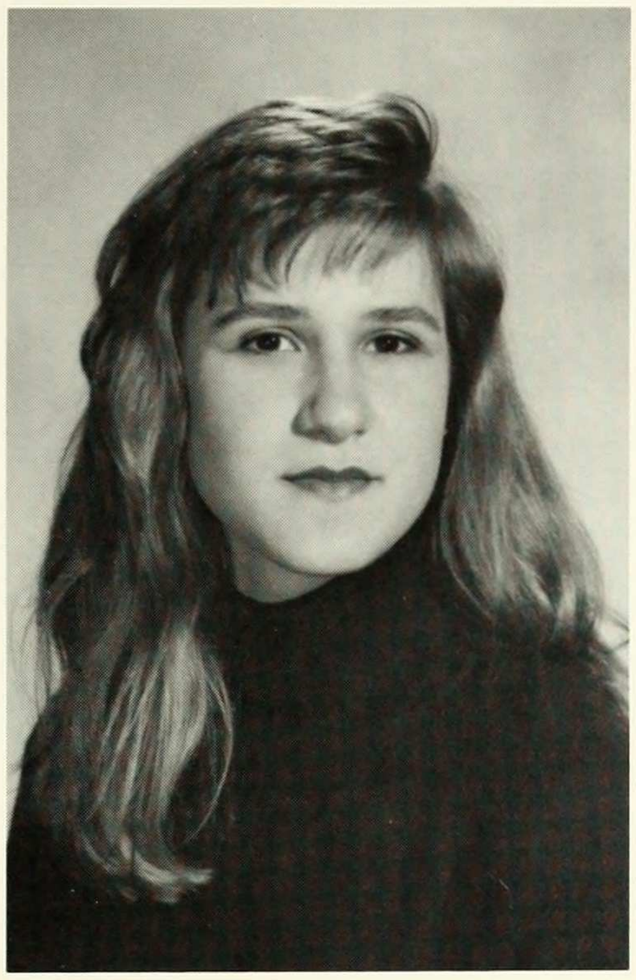

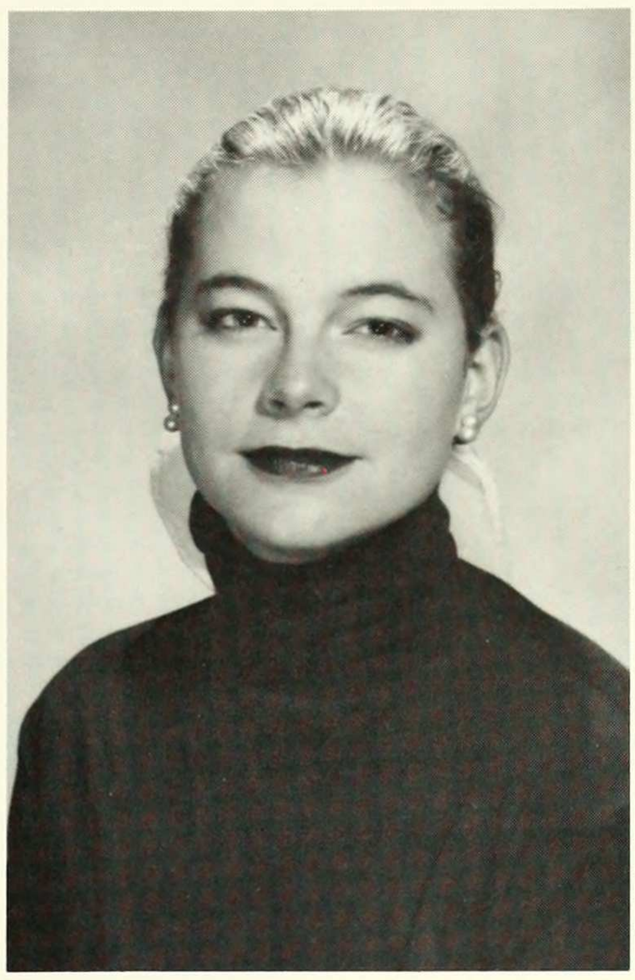

ALEXANDRA KUCZYNSKI
POLITICAL SCIENCE
"Was fur sich nicht ist, ist kein Ich." —Fichte
"Or the spike
of a chnnel marker or the
moon, he superintended the demolition of his
image in
the water by the wind."
—Marianne Moore

LAURA KOSSEIM
BIOPSYCHOLOGY

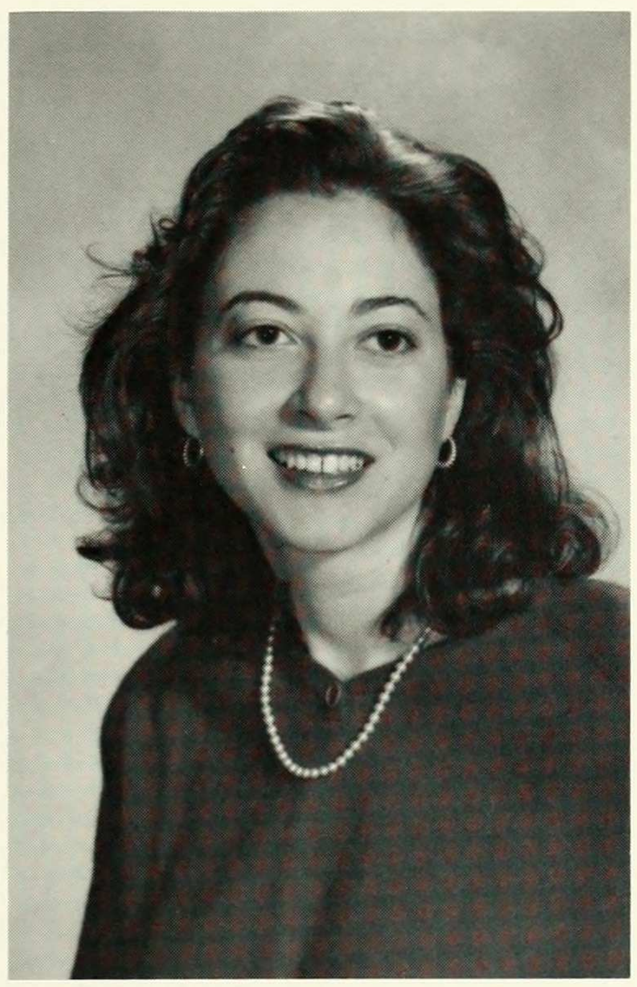

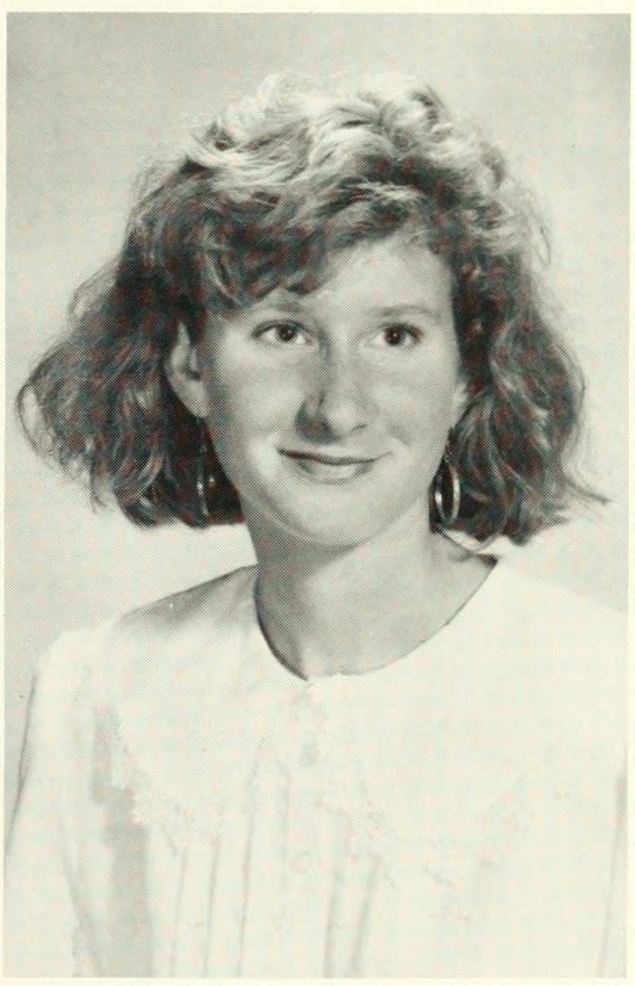

ALICE L. KULIK
BIOLOGY
"The future..seems to me no unified dream, but a mince pie, long in the baking, never quite done." —EB White

RACHEL KRONGRAD
ECONOMICS

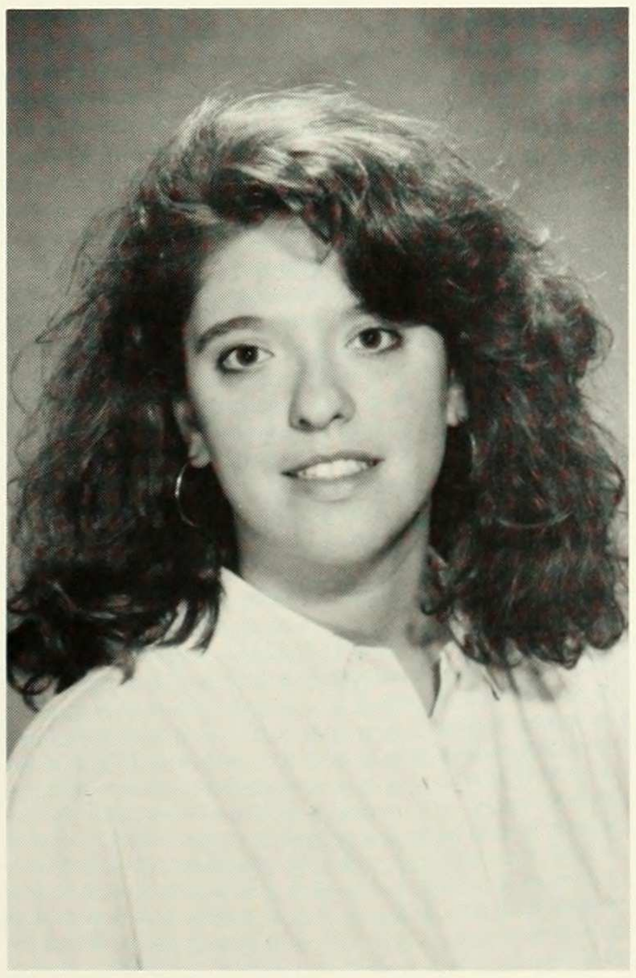

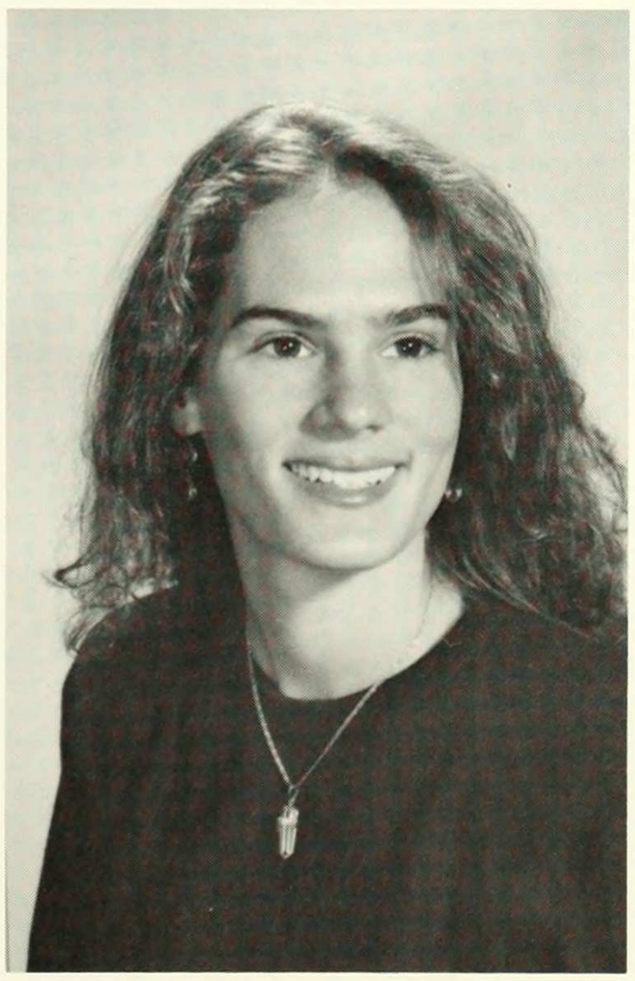

DANA R. KULVIN
POLITICAL SCIENCE
ART HISTORY

AMY LAZEV
PSYCHOLOGY

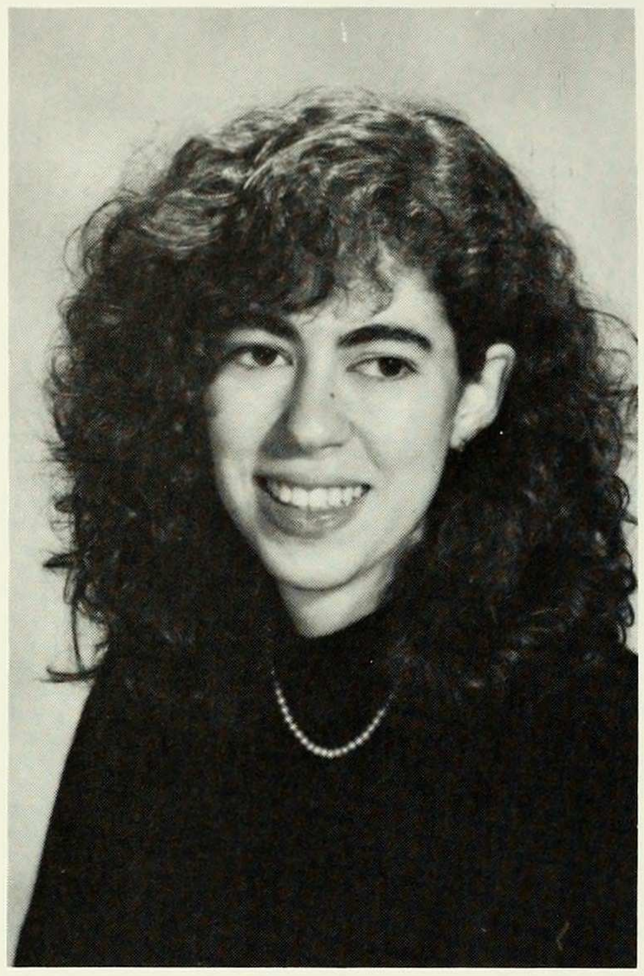

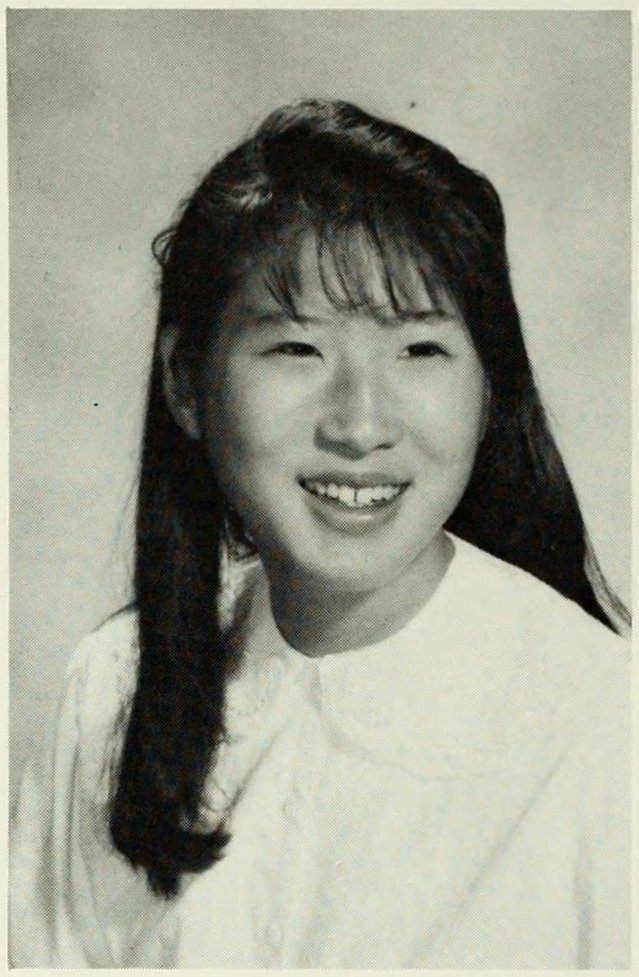

CAROLINE LEE
ENGLISH
Activities: Resident Assistant; CU Cross-country Team; Orientation Committee; *Columbia Spectator*; Blue Key Tour Guide
"The heart has reasons which reason knows not of." —Pascal

ALLISON LEARNED
ENGLISH

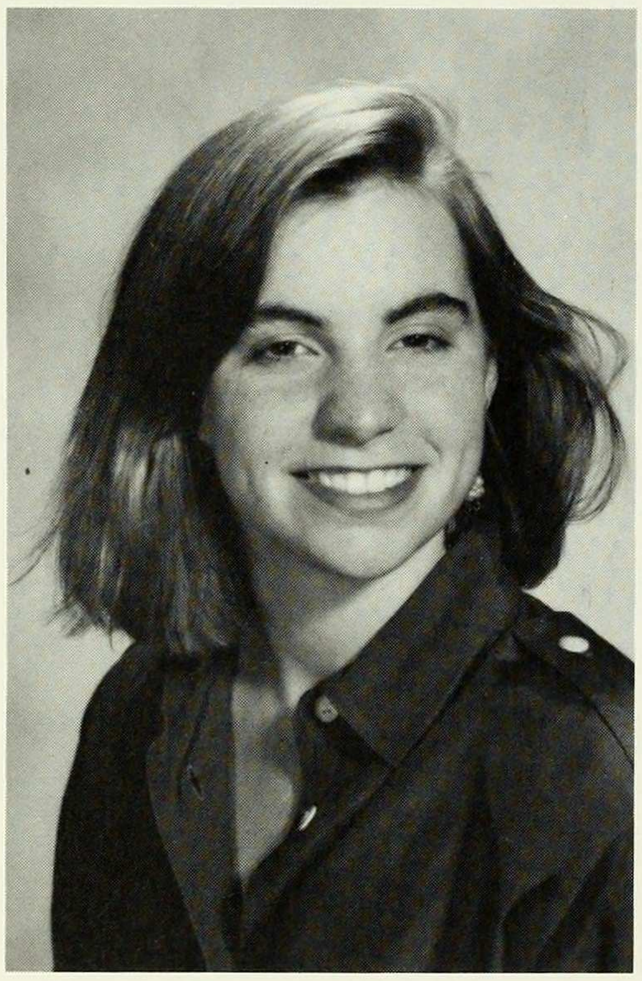

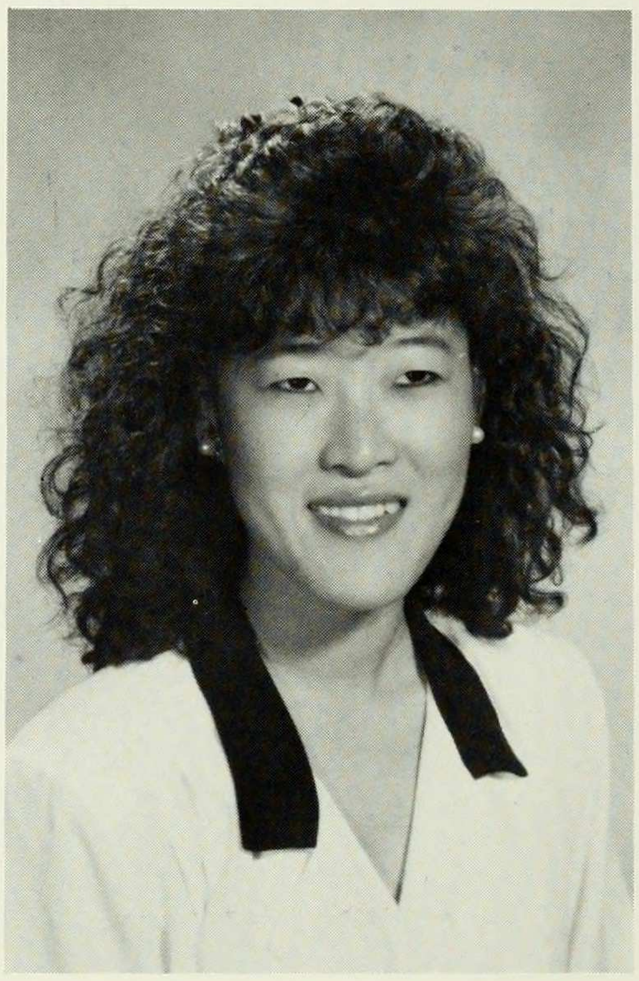

EUNMEE LEE
PSYCHOLOGY
Activities: Alpha Phi

AIMEE LEE
ENGLISH
POLITICAL SCIENCE
Activities: Resident Assistant; Senior Committee; Committee on Race, Religion & Ethnicity; Chinese Students Club; SGA Appointments Committee; *Barnard Bulletin*

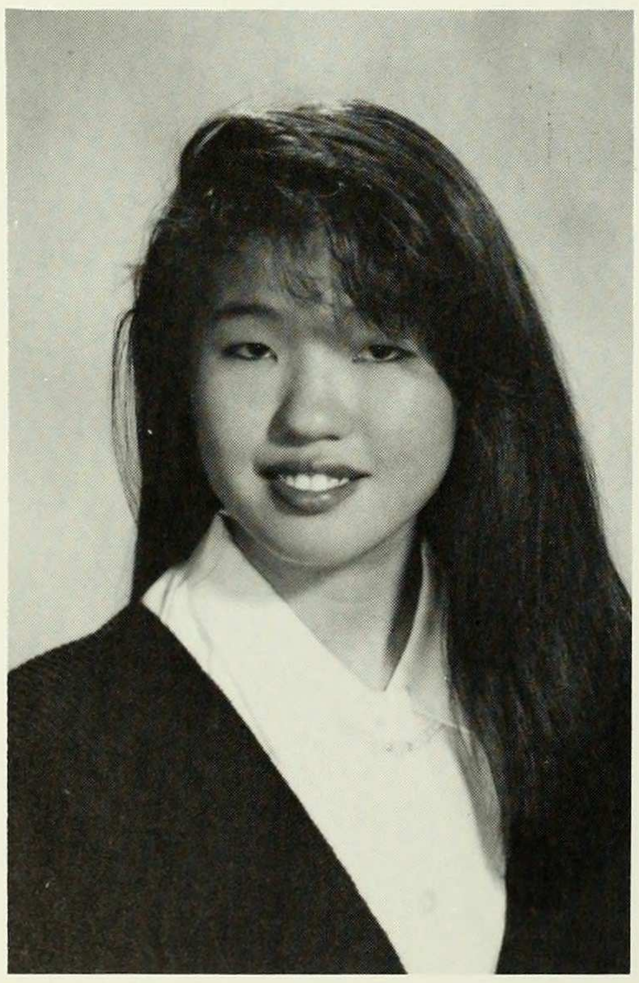

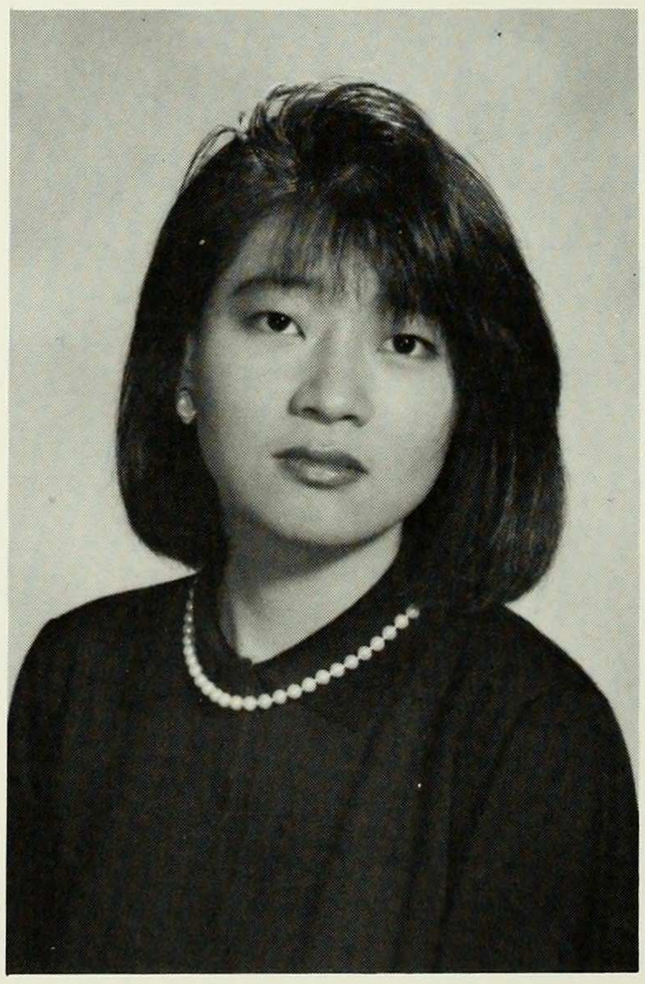

JOOYON LEE
PSYCHOLOGY
MATH/ECONOMICS
Activities: SKA Officer; Blue Key Society; *Barnard Bulletin* Advertising Rep; Springfest Clubs' Coordinator; Barnard Reunion Assistant; McAc; Asian Journal; Psychology Club
"Though nothing can bring back the hour
Of Splendor in the grass,
Of glory in the flower
We will grieve not, rather find
Strength in what remains behind." —Wordswoth

JUDY LEE
AMERICAN HISTORY

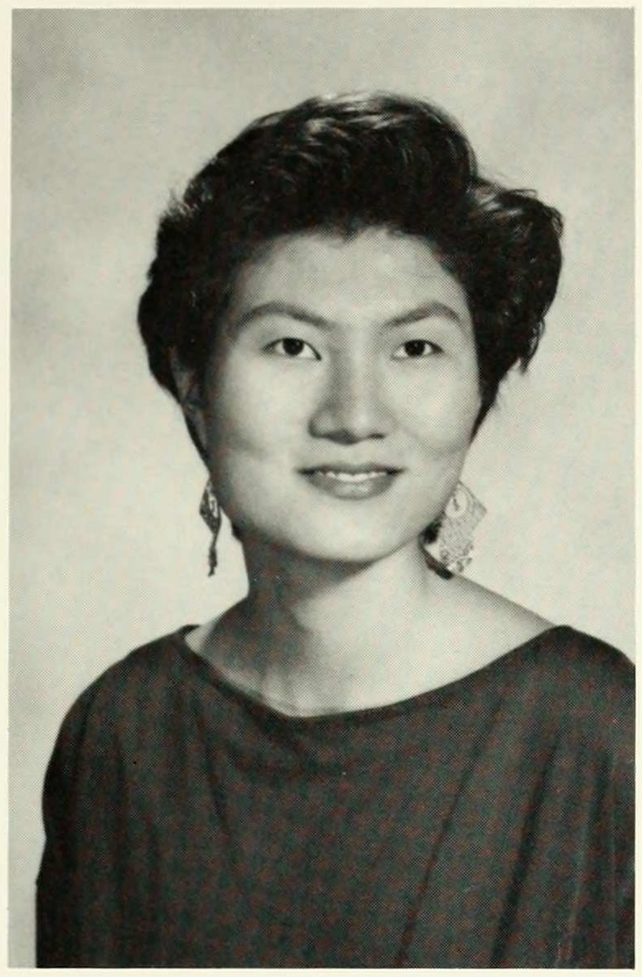

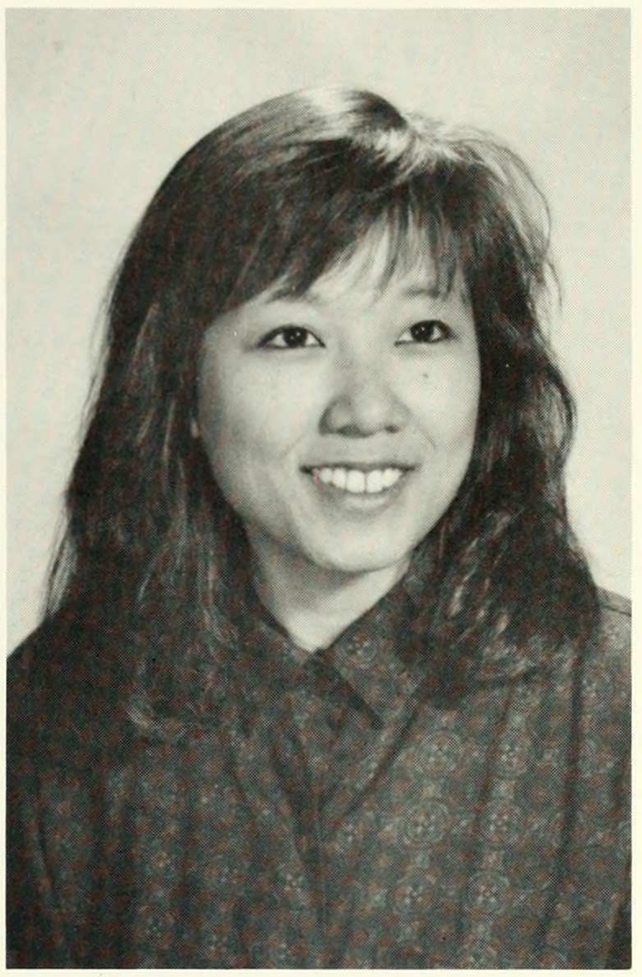

SUSAN UI SOOK LEE
MUSIC
Activities: Musical Director Barnard Bacchantae; Korean Students Association Vice President
" No. Yes. I don't know."
–Franny, Franny and Zooey
by J.D. Salinger

LAURA WON-KYUNG LEE
PSYCHOLOGY
"Fight fiercely"
To mommy and family: Thanks, I couldn't have done it without your help.

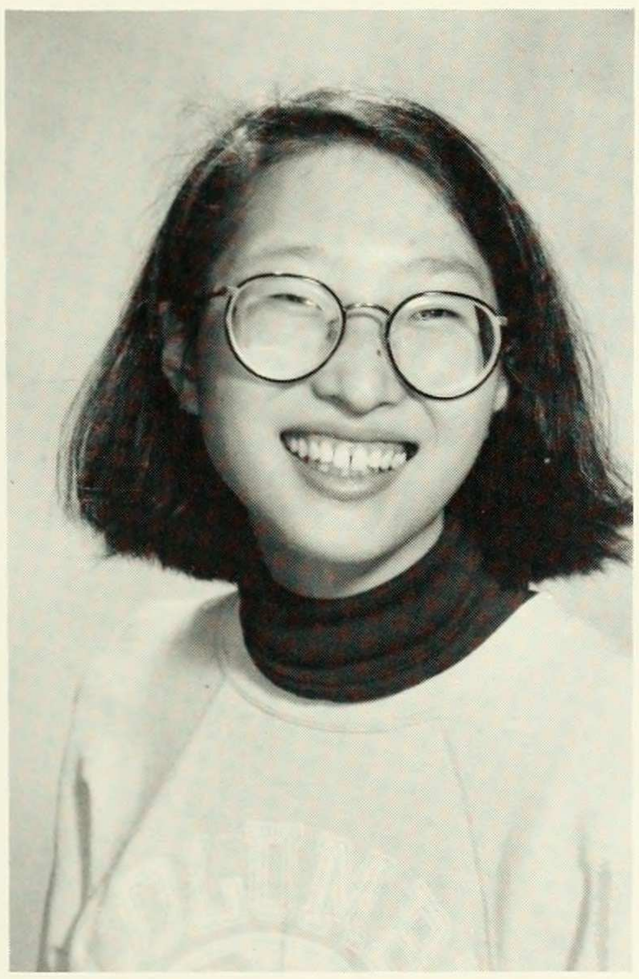

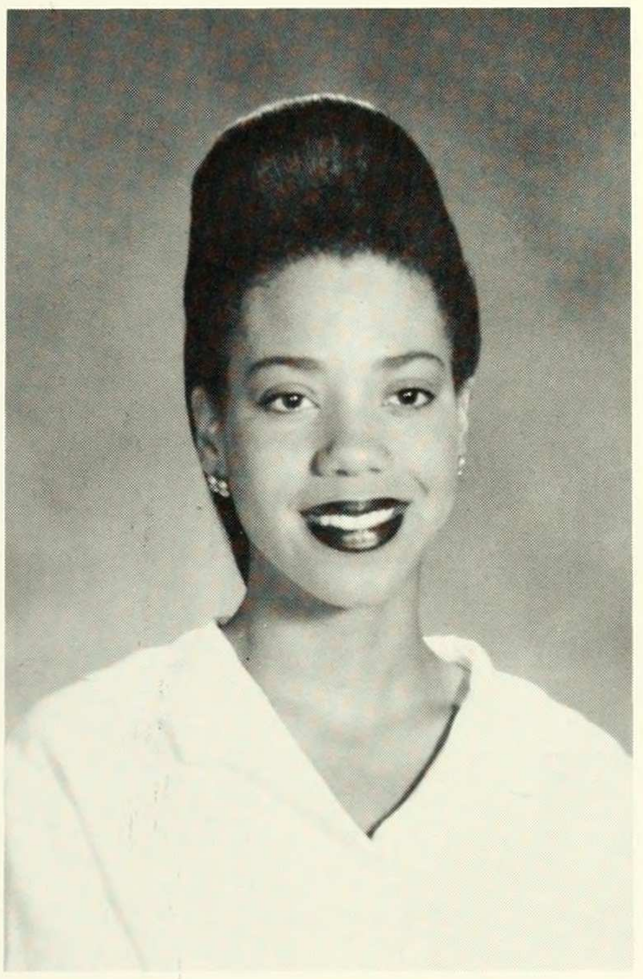

YVETTE LEEPER
FOREIGN AREA

SUSAN LEE
ENGLISH

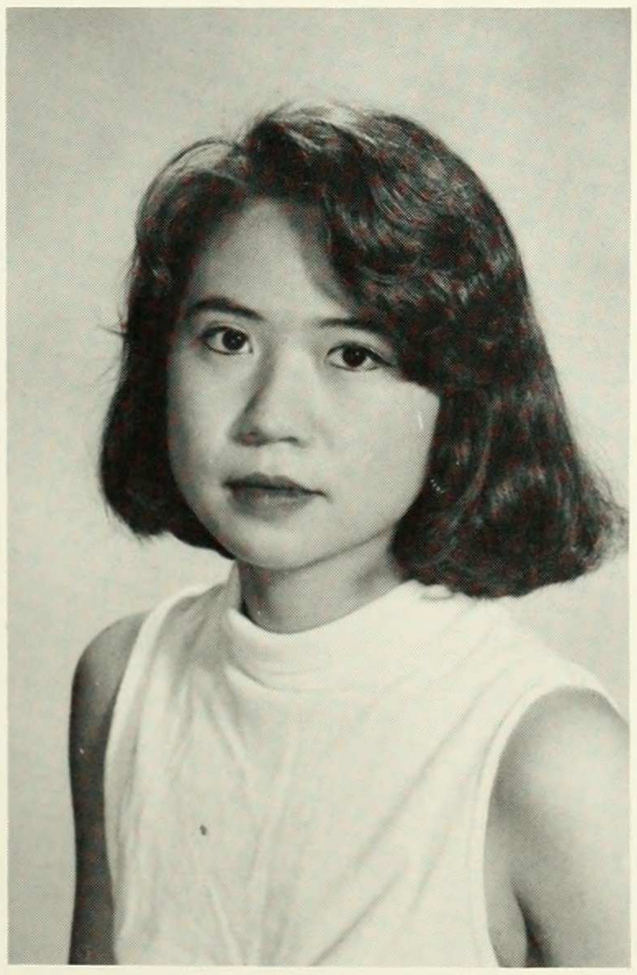

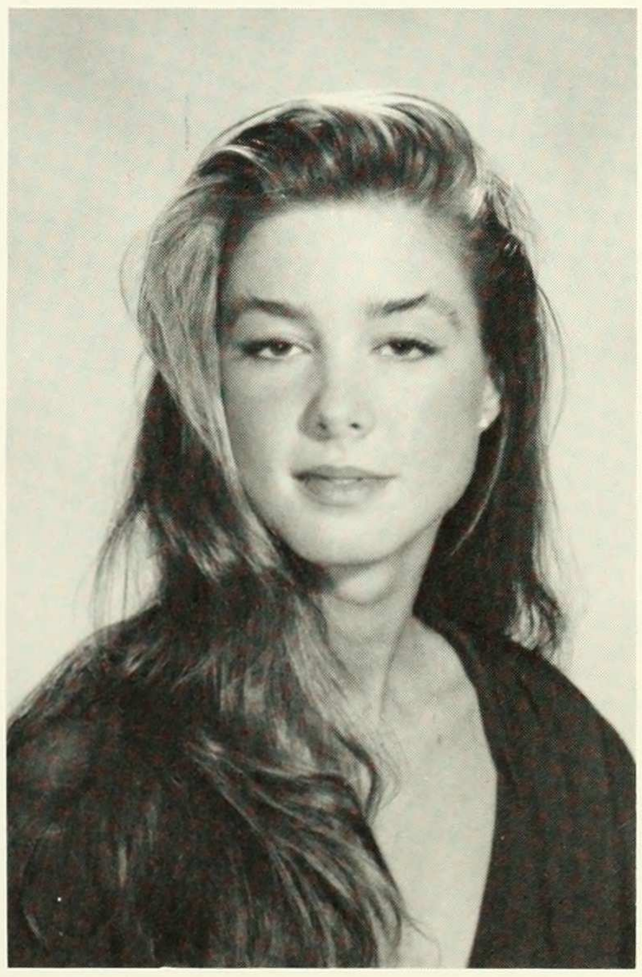

STEPHANIE LEFRERE

SHANNA LEHMAN
ECONOMICS
Activities: CU United Jewish Appeal Chair; Economics Society; Junior Marshall; Barnard Centennial Advisory Committee; SGA Elected Representation
"Think like an man of action,
Act like a man of thought."
—Henri Burgson

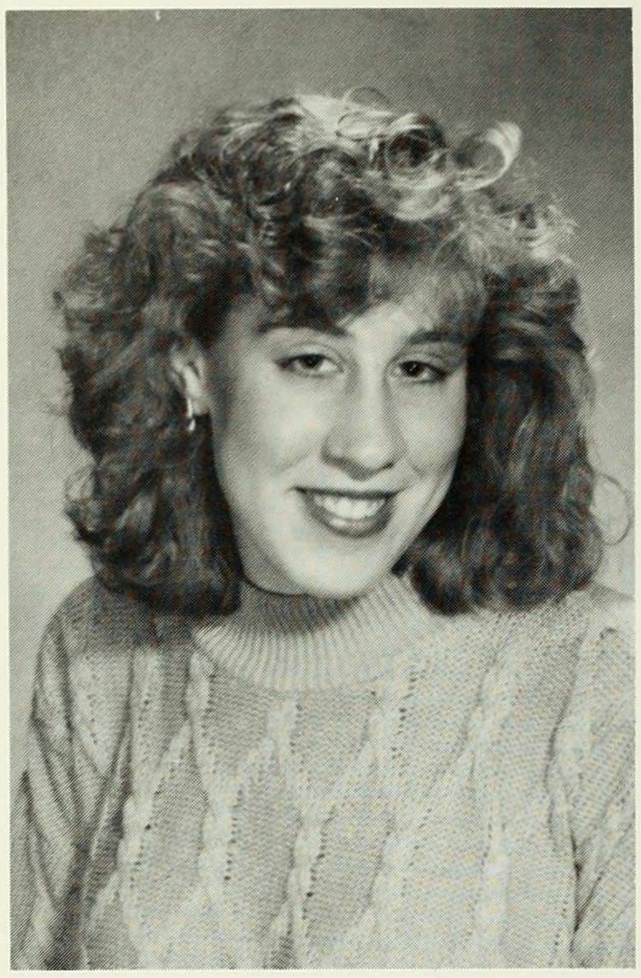

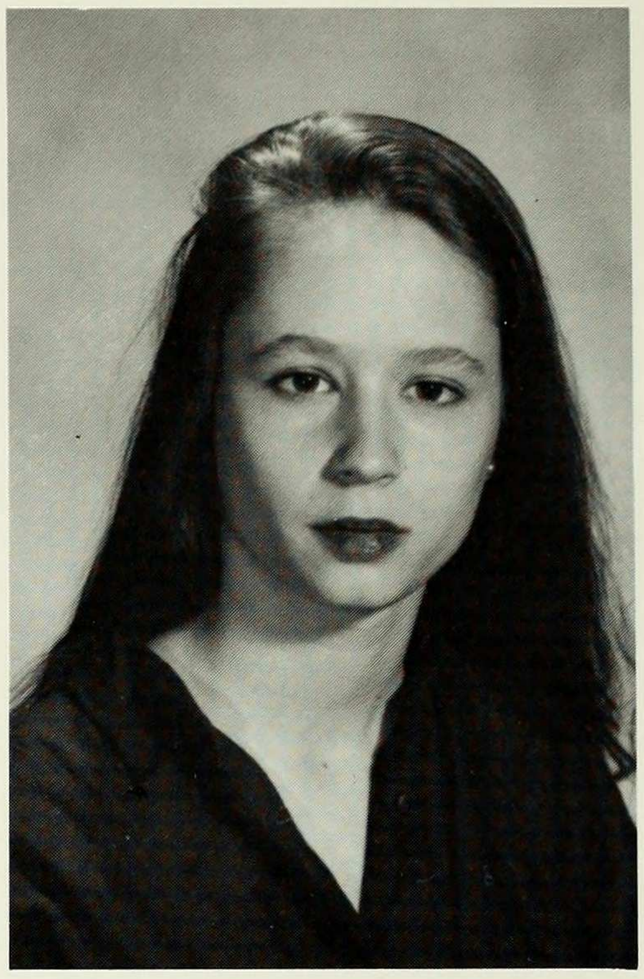

DIETLAND LERNER

JENNIFER LEIBLER
PSYCHOLOGY

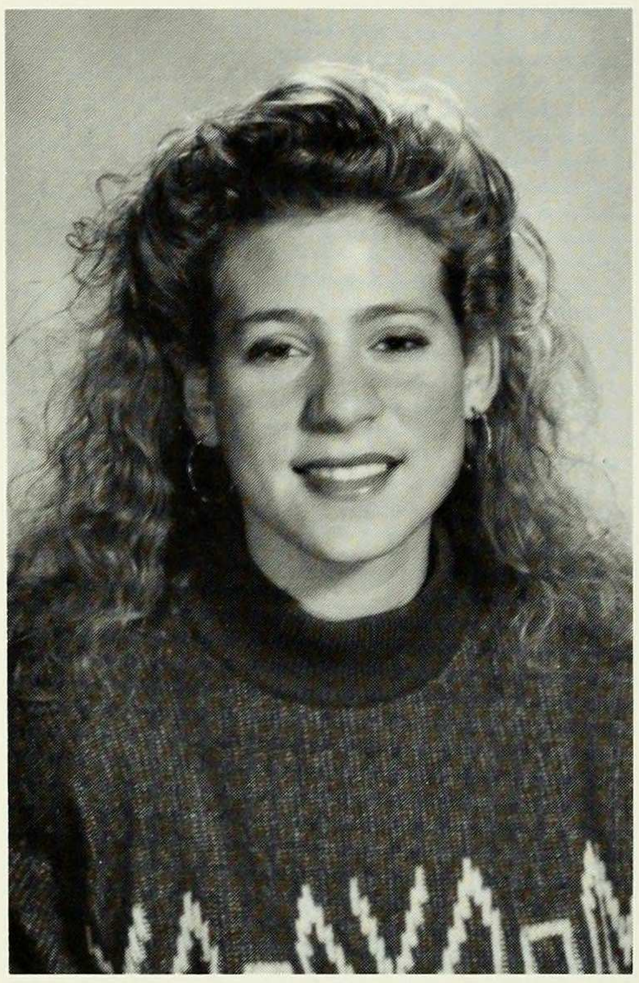

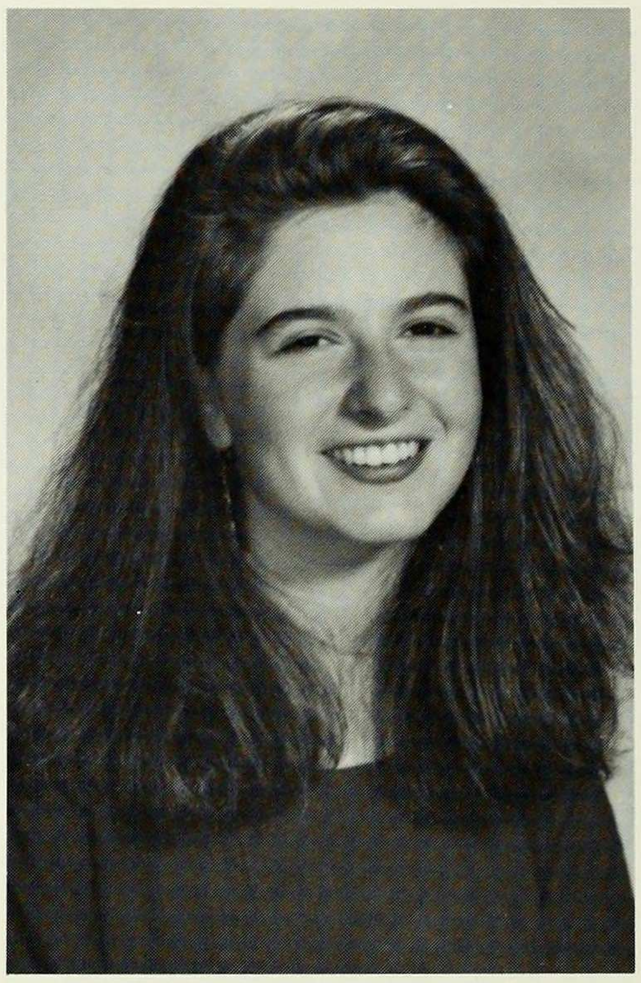

CARA LESSER
WOMEN'S STUDIES

ANITA LEKHWANI
ENGLISH

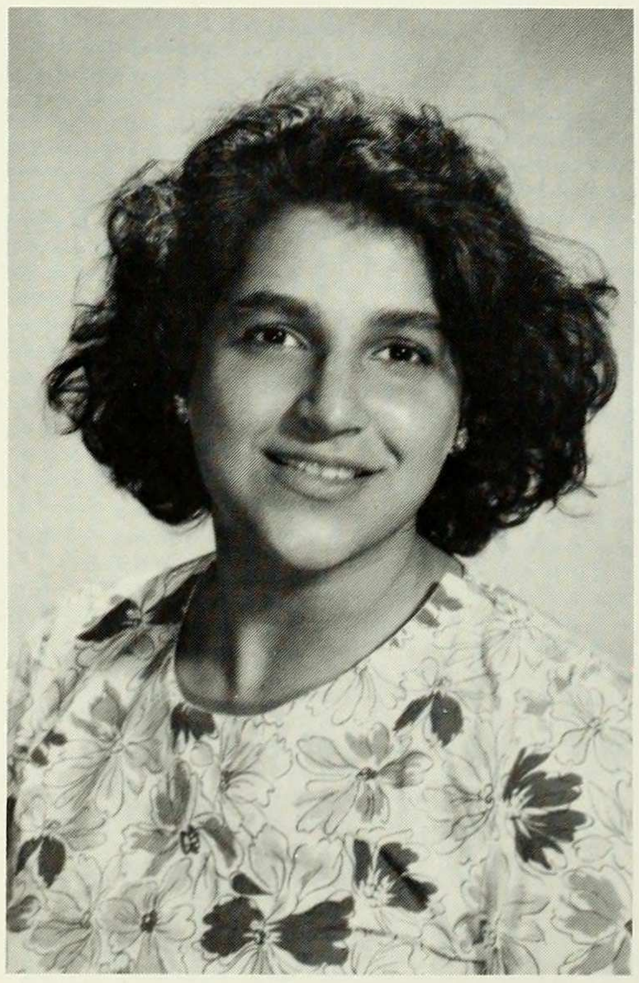

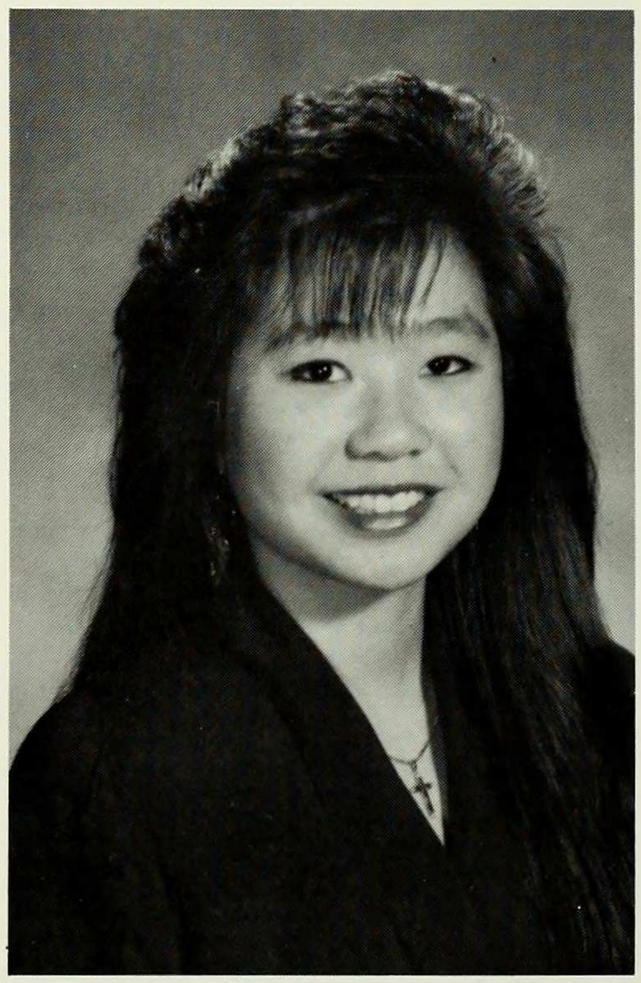

LUCY LEUNG

)EENA LEVINE
'Who is a rich person?
He/she who is happy with his/
ıer lot.
Who is a wise person?
He/she who learns from
veryone."
—Tractate of Our Fathers

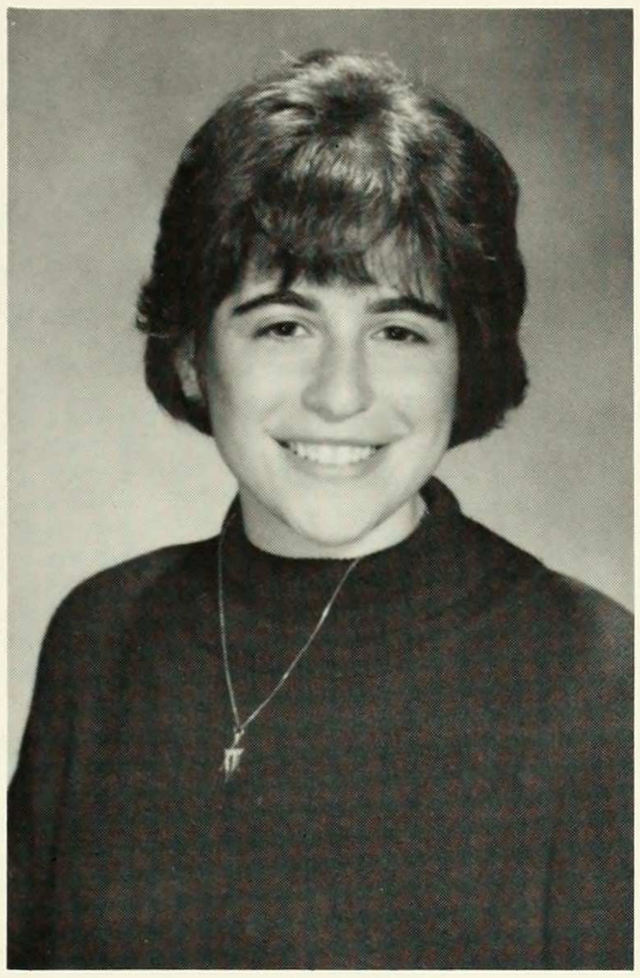

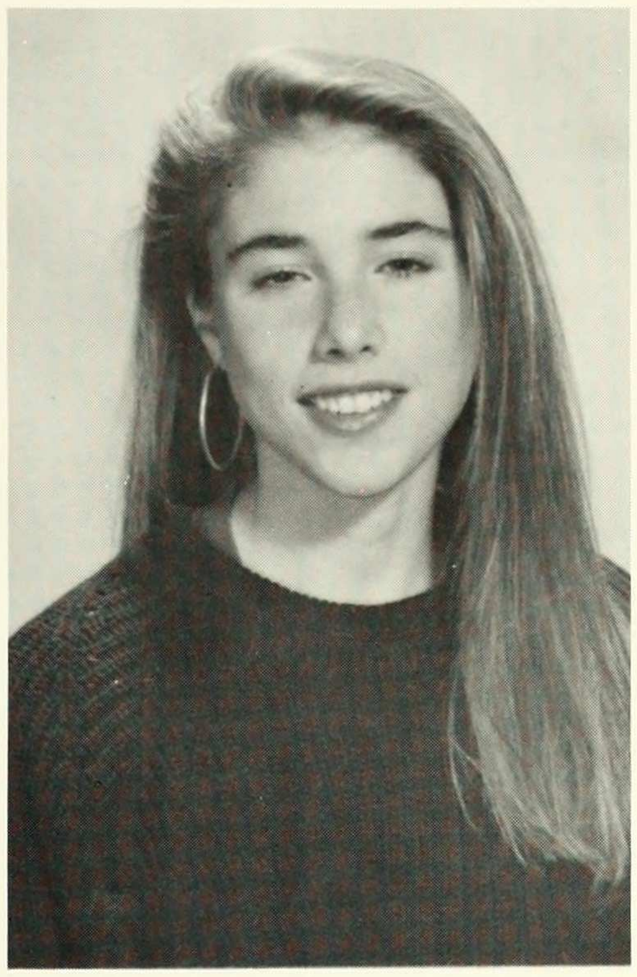

MARGARET LIEBERMAN
POLITICAL SCIENCE

MICHELLE LEWIS
RELIGION
Bacchantae; Nightline; Alpha Delta Phi; Furnald Folkfest; Postcrypt Coffee House; Barnard/Columbia Gospel Choir; Barnard Columbia Students for Choice
'Just a little green,
Like the color the spring is born
There'll be crocuses to bring to
school tomorrow."
—Joni Mitchell

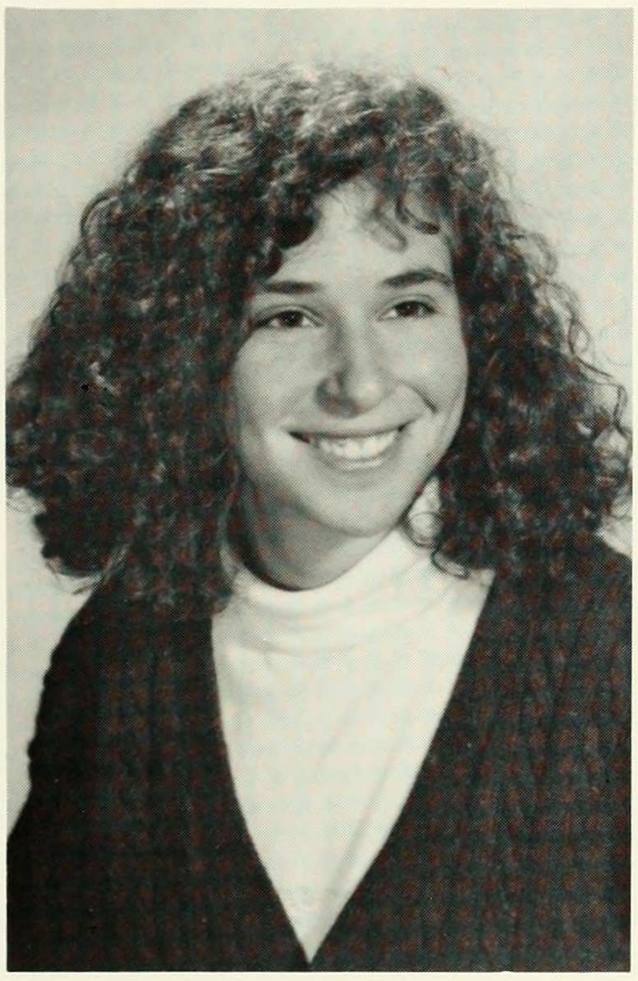

DANA LIEB
ART HISTORY

RENEE LEWIS
BIOLOGY

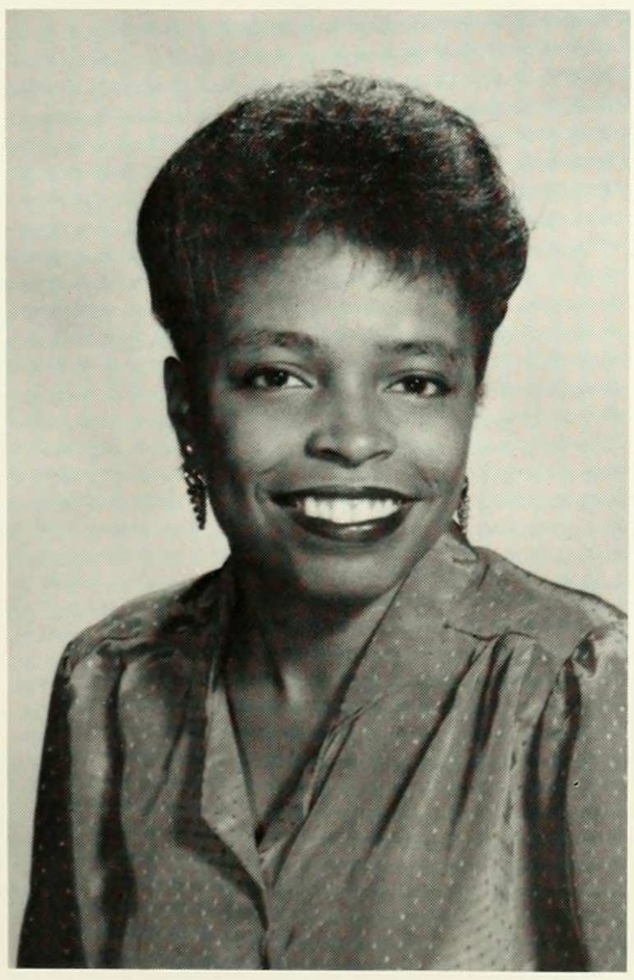

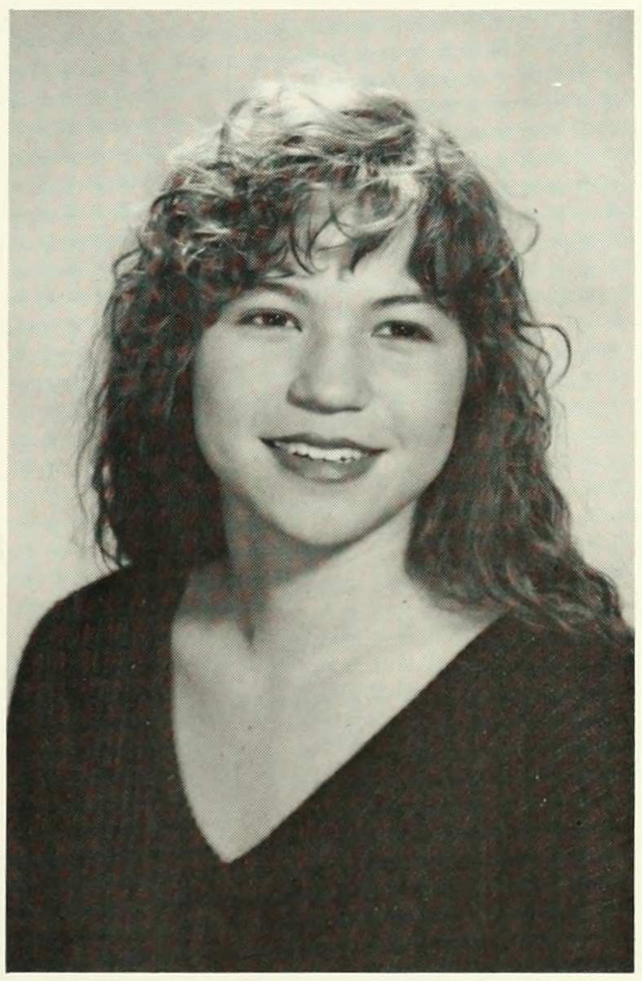

CHARMIAN AVRIL LING
ENGLISH
POLITICAL SCIENCE
Thank You
P,, for your wisdom;
M, for your love; and
C, for your strength.
You mean the world to me.

ABIGAIL LIPSON
PHILOSOPHY

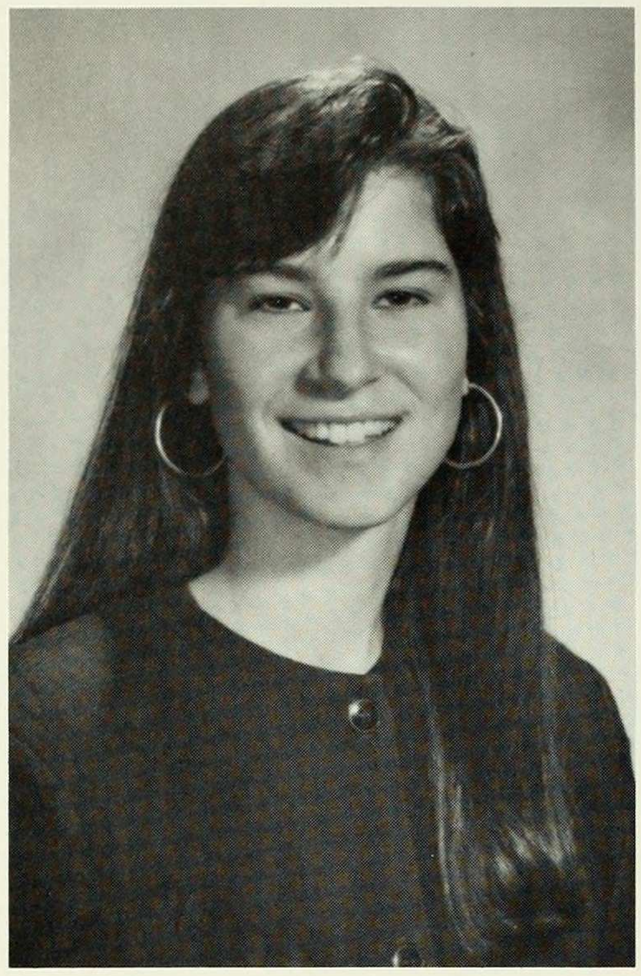

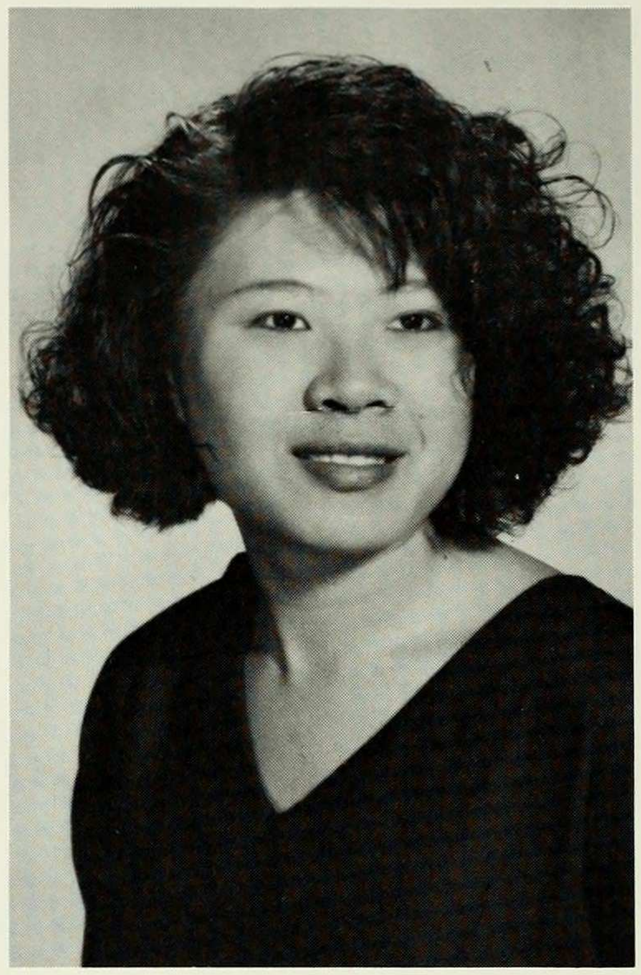

ALICE LU
RELIGION
"There are places I remember
all my life
Though some have changed,
some forever not for better
Some have gone and some
remain
All these places had their
moments
With lovers and friends I still
can recall
Some are dead and some are
living
In my life I've loved them all."
—John Lennon
and Paul McCartney

EILEEN LOEB
HISTORY

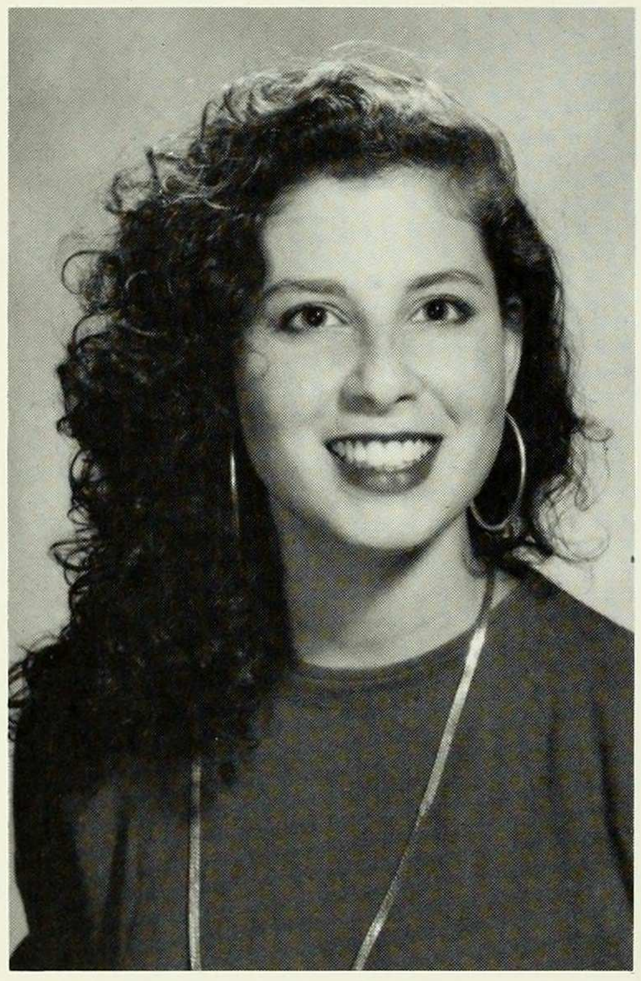

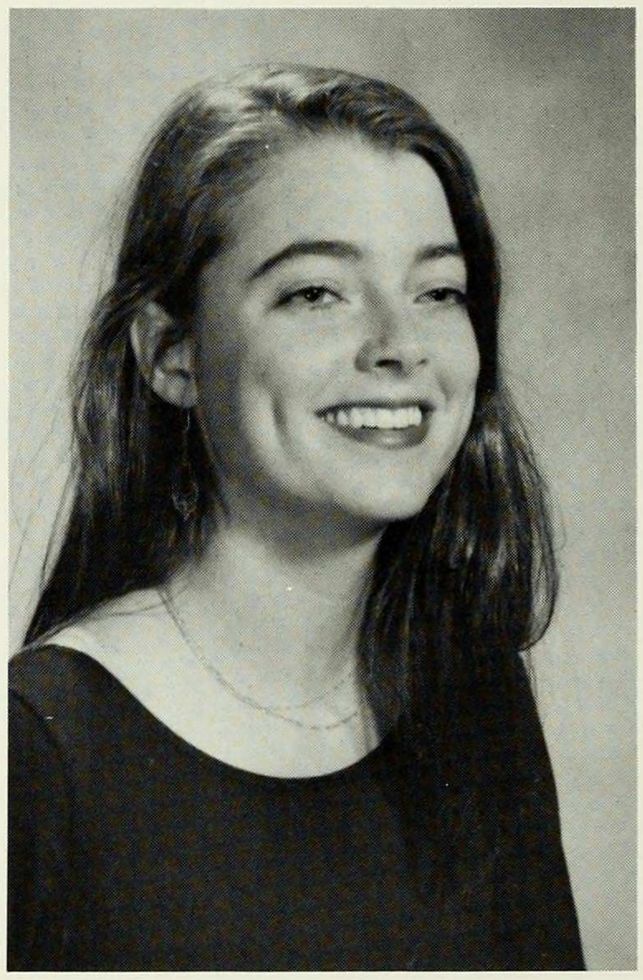

ELIZABETH LYNCH
PHILOSOPHY

HELEN LOUIE

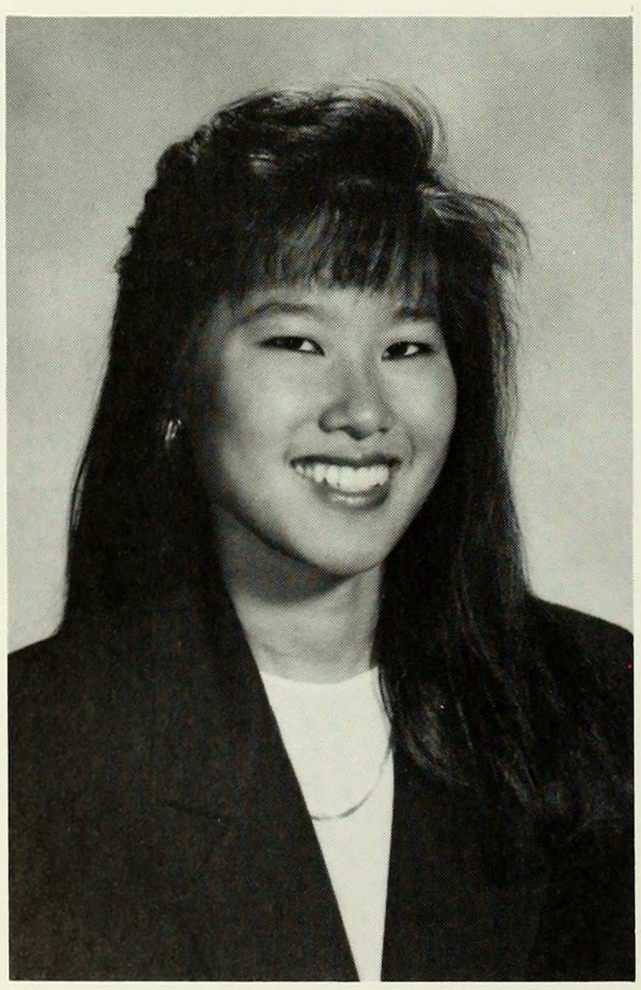

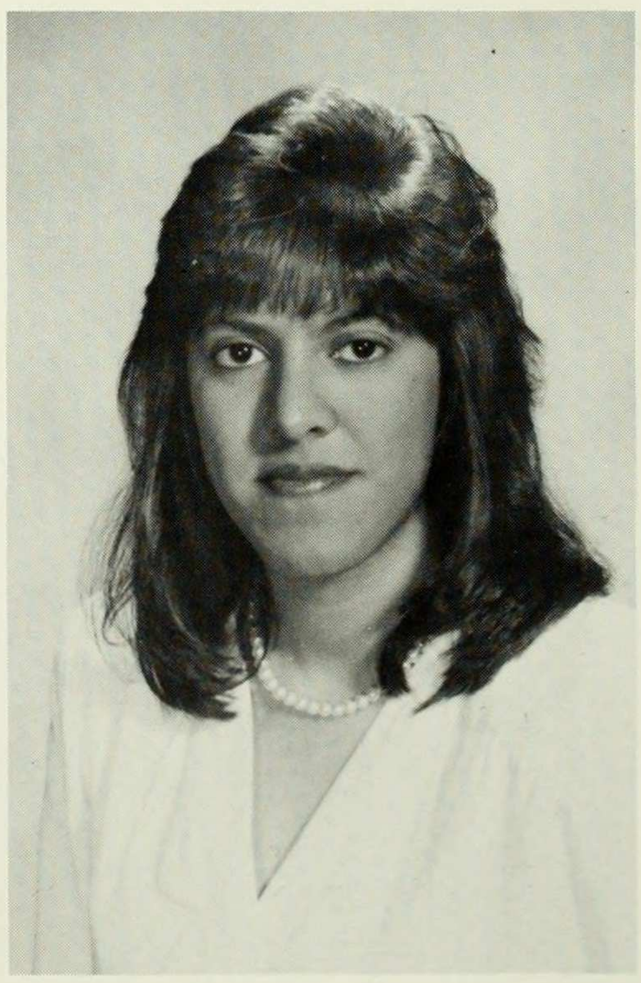

SHERINA MADHANI
ECONOMICS
Activities: Resident Assistant;
Alpha Phi; Economics Society
"Life consists not in holding
good cards, but in playing
those you hold well."
—Josh Billings

KIRSTEN MAGNANI
ARCHITECTURE

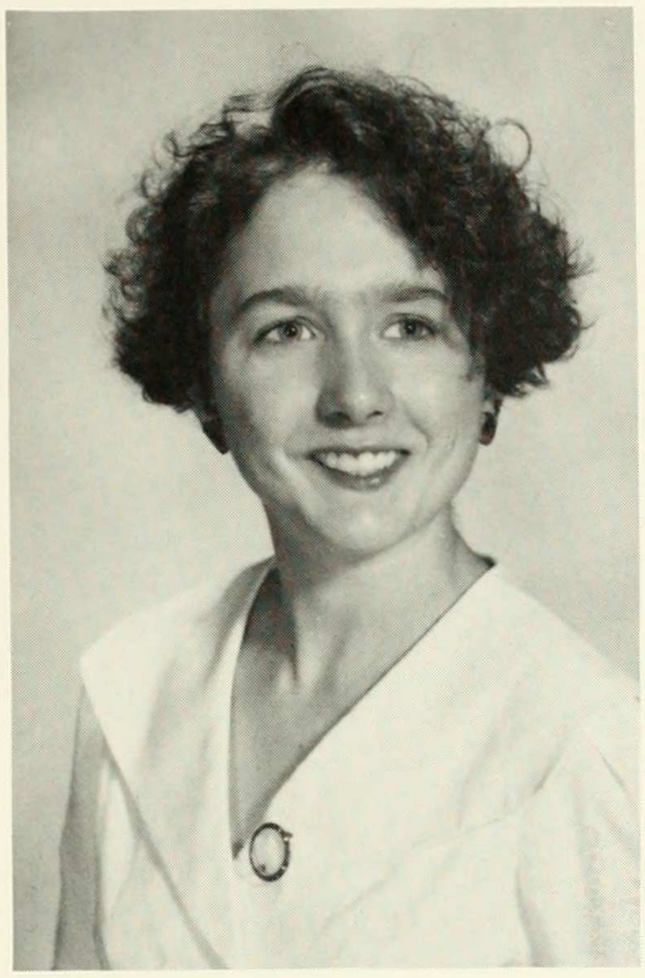

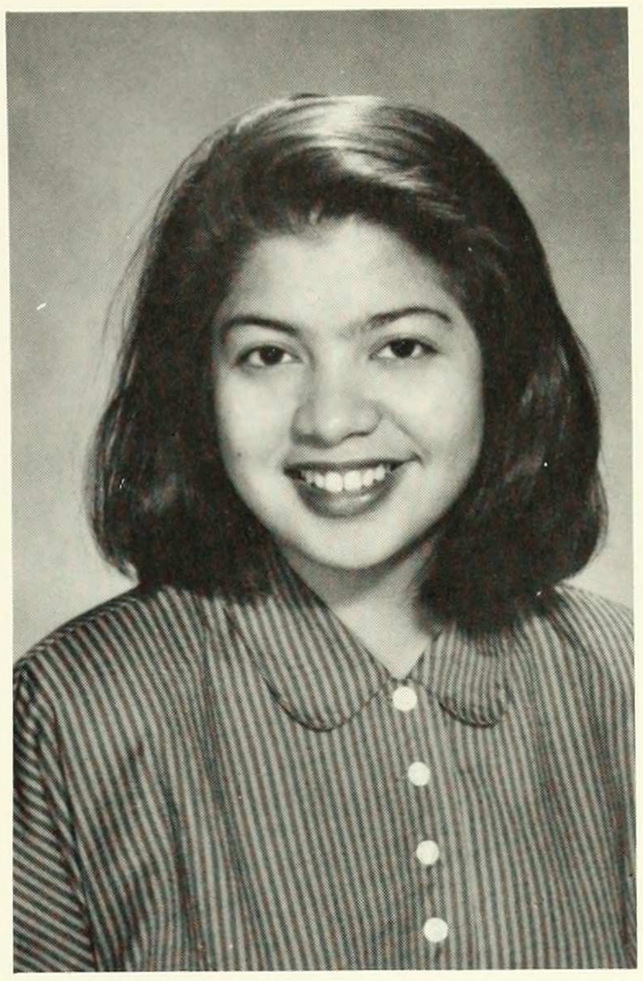

ROSAIRO MANALO
EUROPEAN STUDIES
Activities: Orchesis; Gilbert and Sullivan; BCSC
"Comme Sous le noir present transperce le delicieux passe."
—Charles Baudelaire

MARY MAK
POLITCAL SCIENCE
Activities: Chinese Students Club Fasion Show; Chi Omega Rho
Flying Fee! Gracias por todod Mami y Papi.

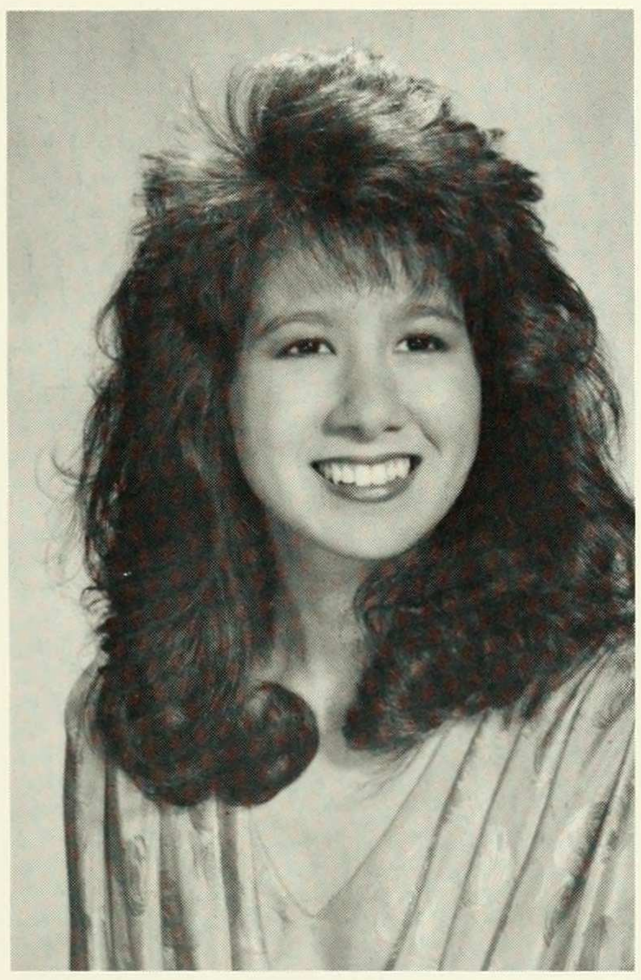

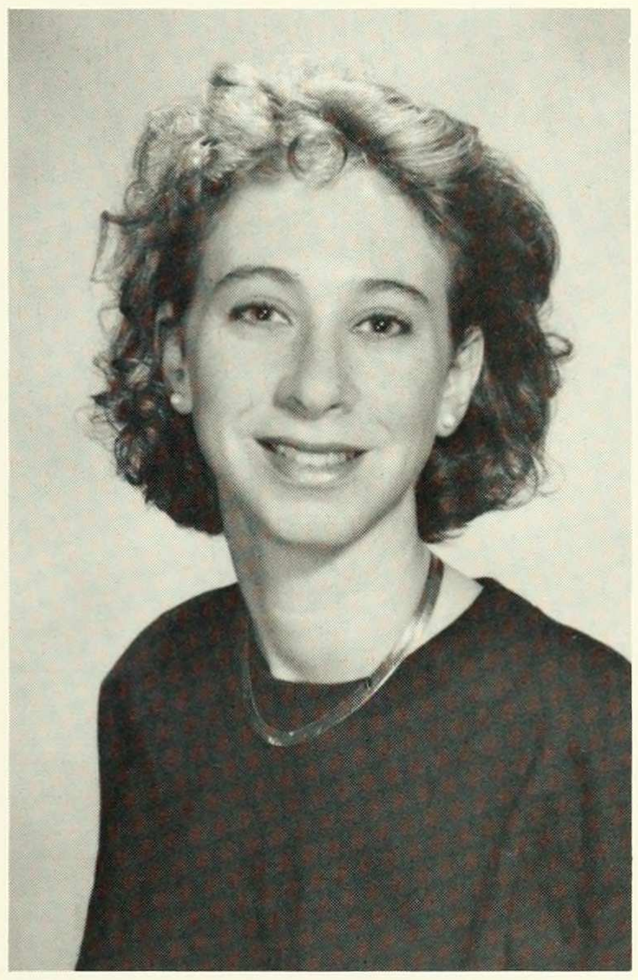

ALEXANDRA MANDEL
POLITCAL SCIENCE
ART HISTORY

KATHLEEN MAOLNEY
FRENCH

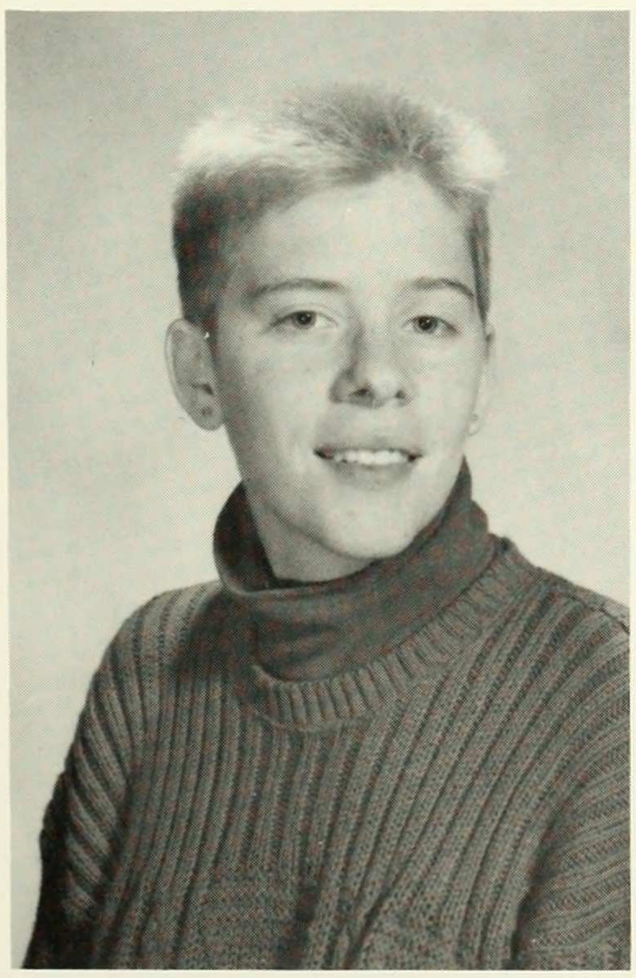

SHARON MARGOLIES
POLITCAL SCIENCE
Activities: Honor Board Chair; Blue Key Society; Springfest Committee
"Life's meaing has always eluded me and I guess always will. But I love it just the same."
—EB White

SUSAN MARK
POLITICAL SCIENCE
Activities: Honor Board Secretary
"Worry not that no one knows you;
Seek to be worth knowing."

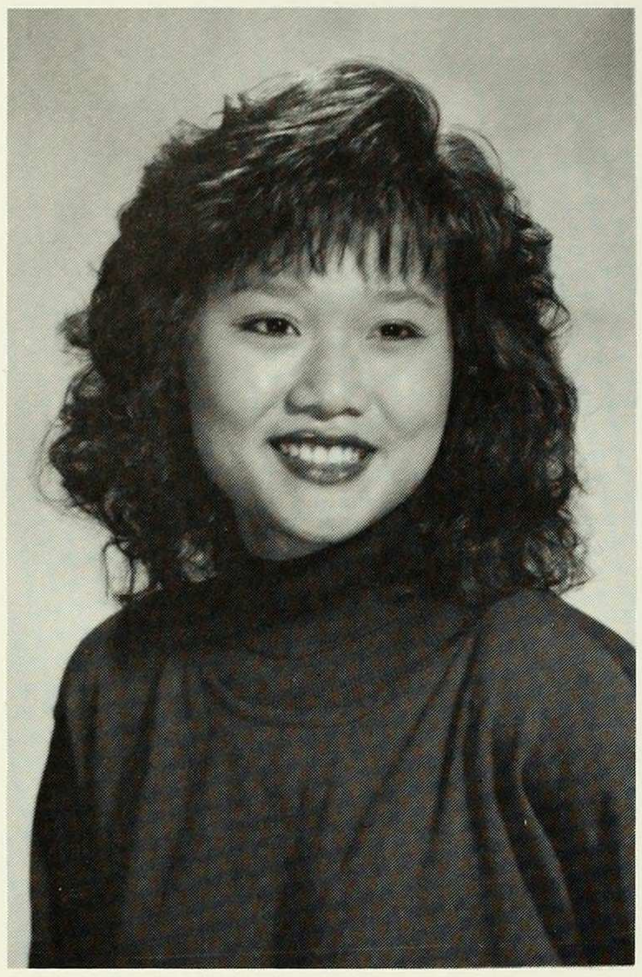

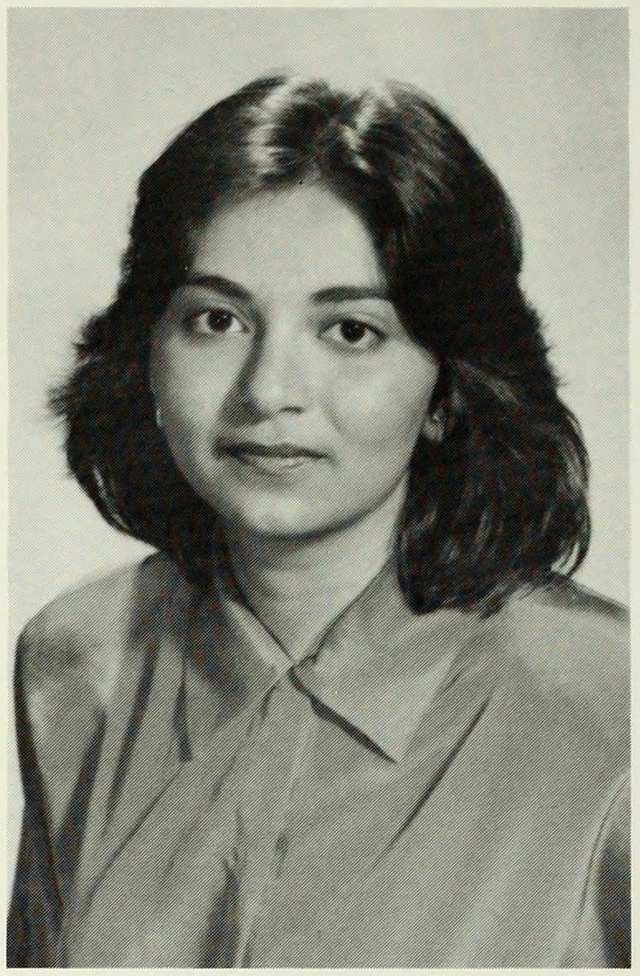

AMRITA D. MASTER
ECONOMICS
POLITICAL SCIENCE
"For time is a river rolling into nowhere
We must live while we can
And we'll drink our cup of laughter.
The finer things keep shining through
The way my soul gets lost in you
The finer things I feel in me
The golden dance life could be."
—Steve Winwood

ANNE-MARIE MARKOWSKI
PSYCHOLOGY

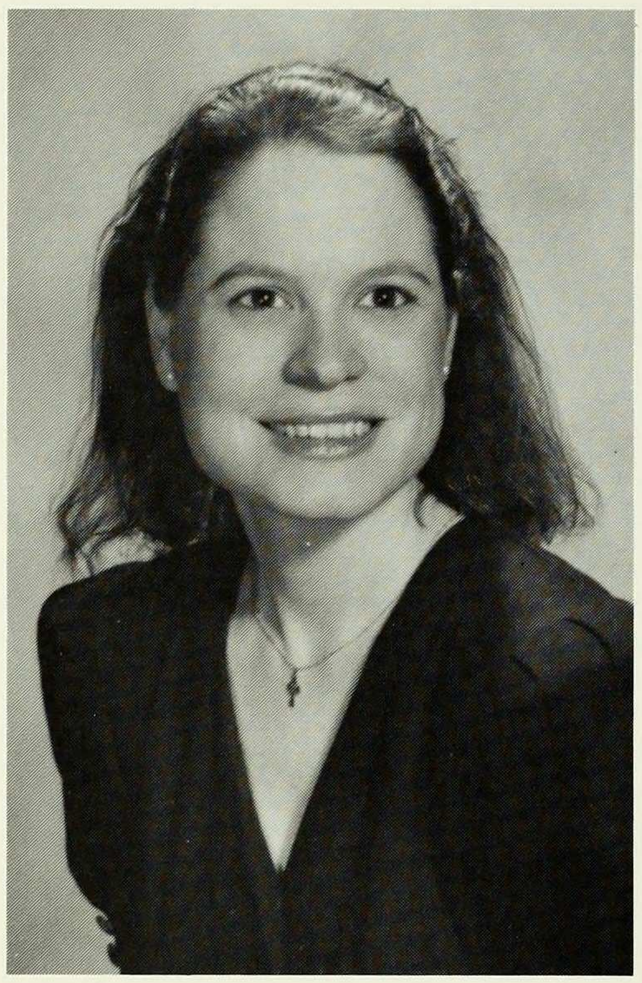

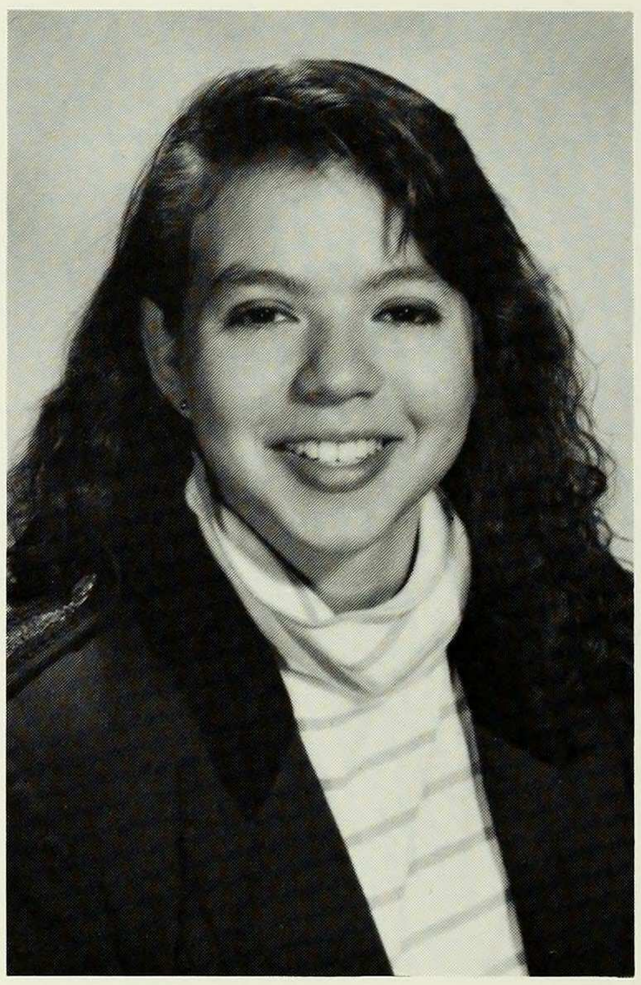

YELBA MATAMOROS
ENGLISH
Activities: Women's Fencing Team; Alpha Delta Phi; BC Musical Theatre
"Consequences! Schmanschequences! As long as I'm rich." —Daffy Duck

LAURIE D. MAROUN
AMERICAN HISTORY
POLITICAL SCIENCE
"There are very few moments in life as good as this. Let's remember it!...Here's to each of us and all of us. Never have we been so close, may we never be far apart."
–All About Eve a la Vick

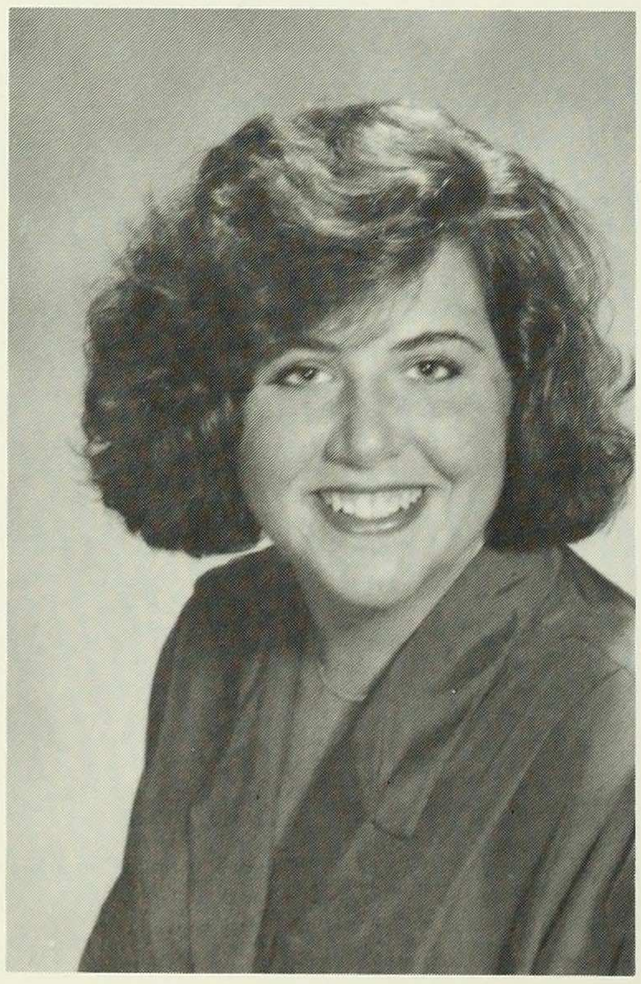

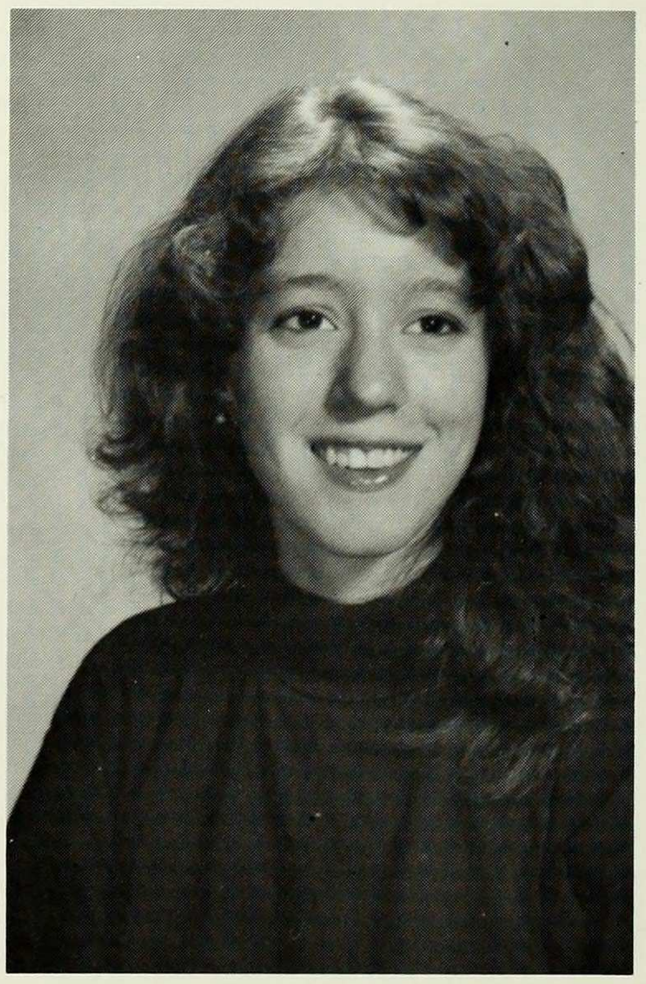

CATHLEEN MAY
PSYCHOLOGY/
EDUCATION PROGRAM
Activities: Columbia Big Brothers/Big Sisters Coordinator; McAc
"A cloud does not know why it moves in just such a direction and at such a speed; It feels an impulsion...this is the place to go now. But the sky knows the reasons and the patterns behing all clouds, and you will know, too, when you lift yourself high enough to see beyond horizons."
—Richard Bach

MARLENE MAZEL
HISTORY

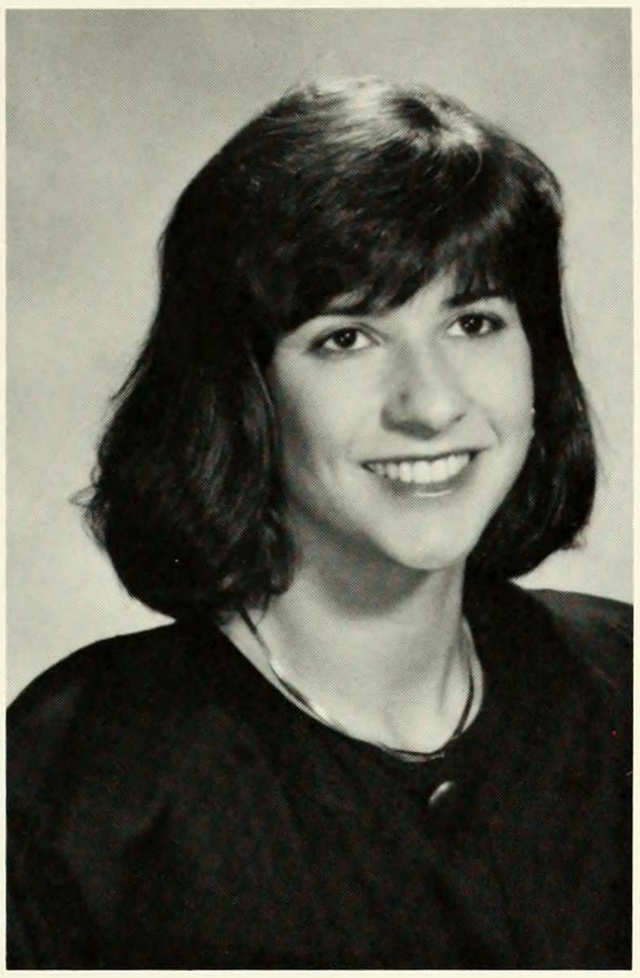

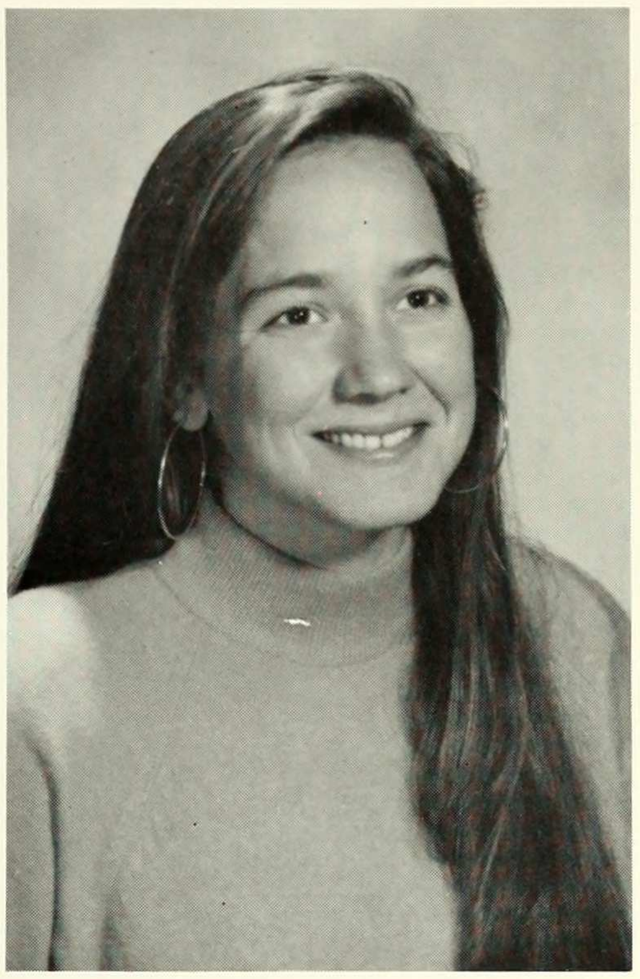

CAITLIU MCGUIRE
ENGLISH LITERATURE
Activities: Varsity Crew
"That than which nothing greater can be conceived." I leave that up to you my friend.

ELIZABETH MCCABE

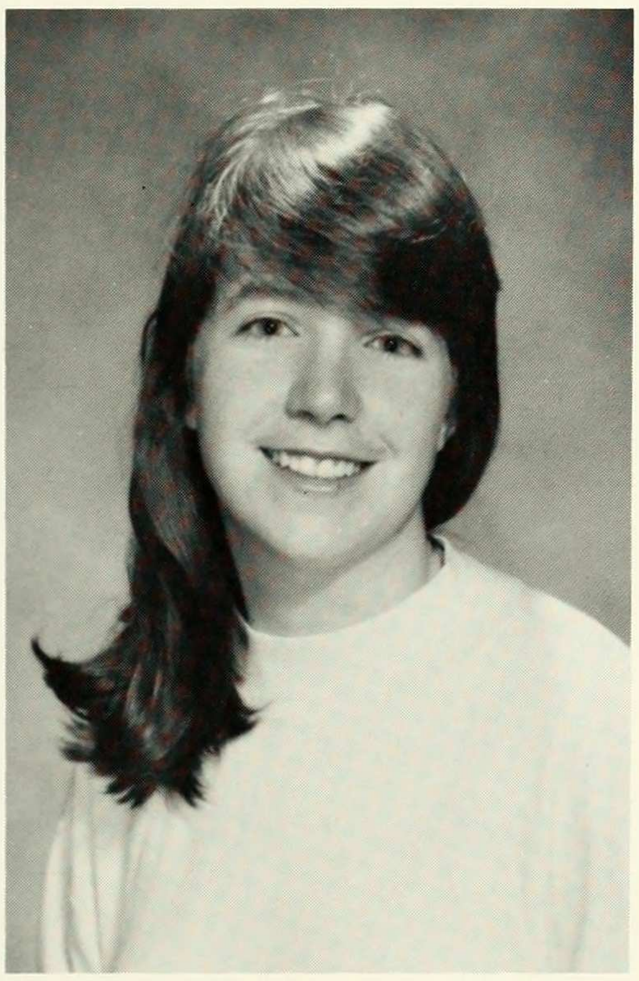

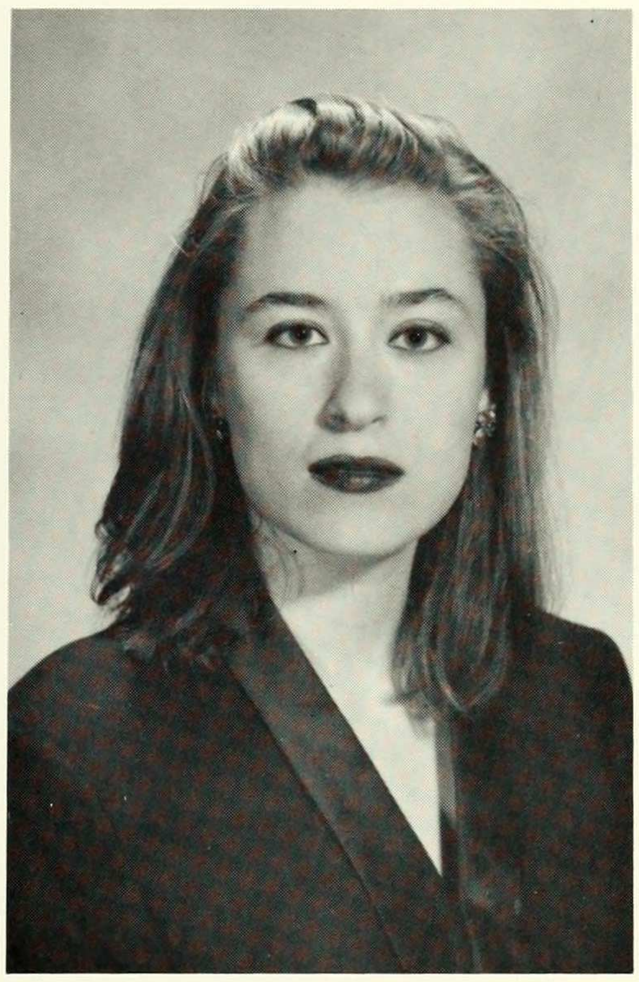

LAURA A. MCKEE
ENGLISH

SUSAN C. MCGAHAN
ENGLISH
Activities: Columbia Sailing Team Secretary and Light Air Crew
What's a light air crew? Do you row? No. Just float in a boat with gumbo, chicken-like or the keys are in the ignition.

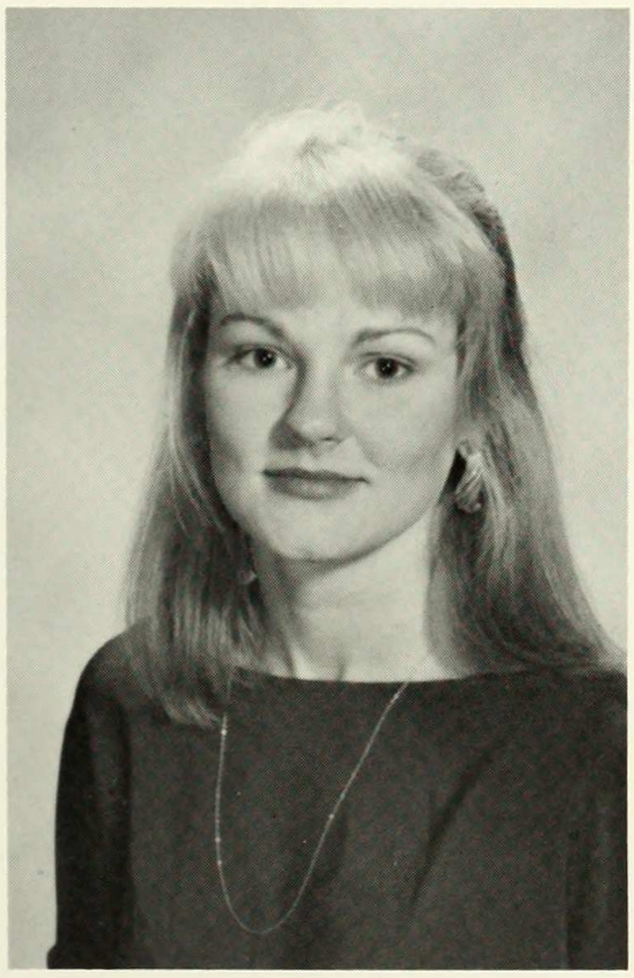

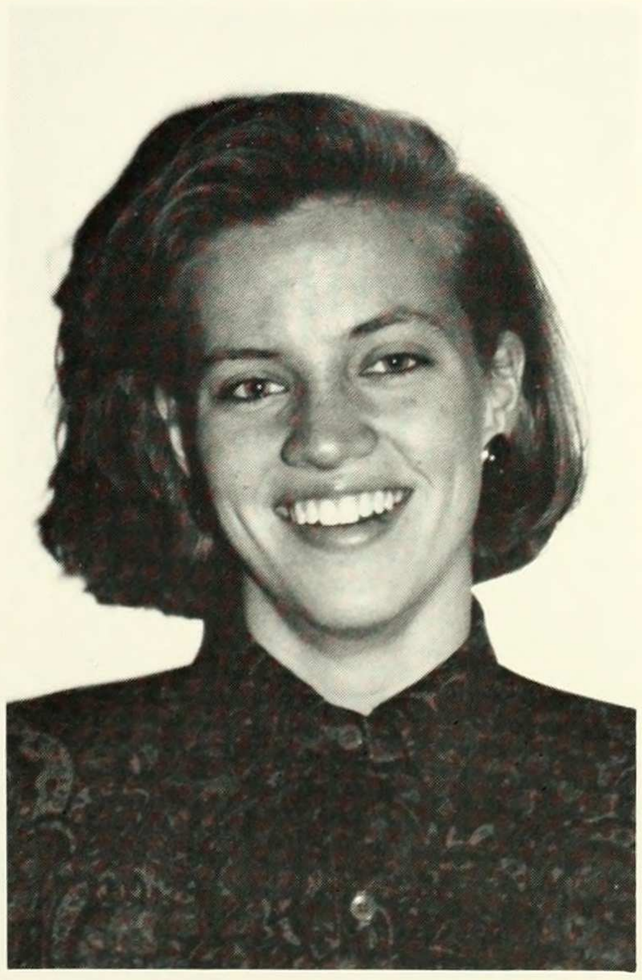

CRISTINA MCKEEVER
ENGLISH/EDUCATION

KATHLEEN MCTIGUE
ARCHITECTURE
Activities: Kappa Alpha Theta; Board of Managers
"So before we end and then begin,
We'll drink a toast to how it's been.
A few more hours to be complete,
A few more l.es on satin sheets,
A few more times that I can say-
I've lived these days." —B. Joel
I.J.K.H.H.H.

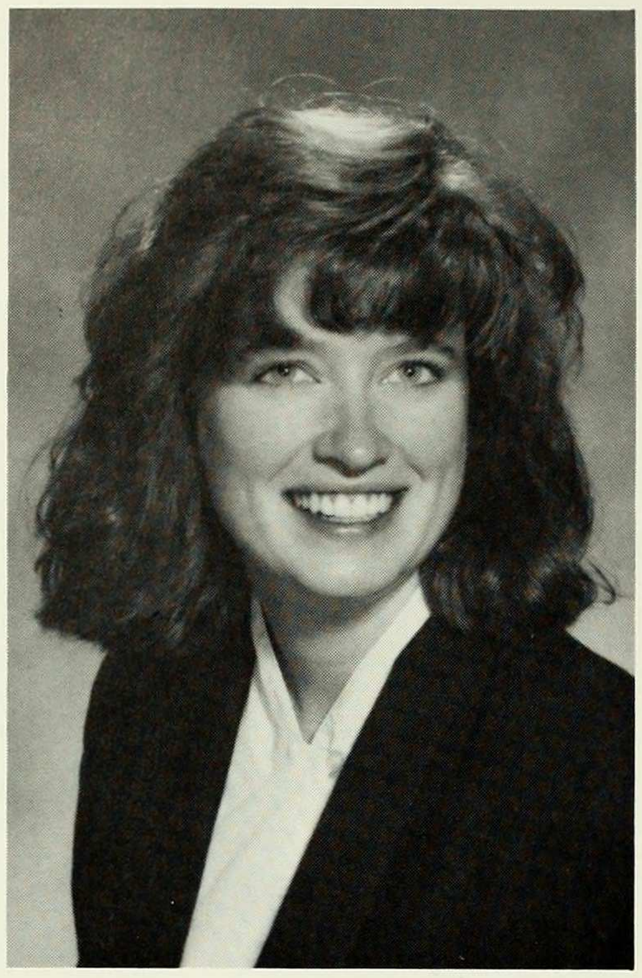

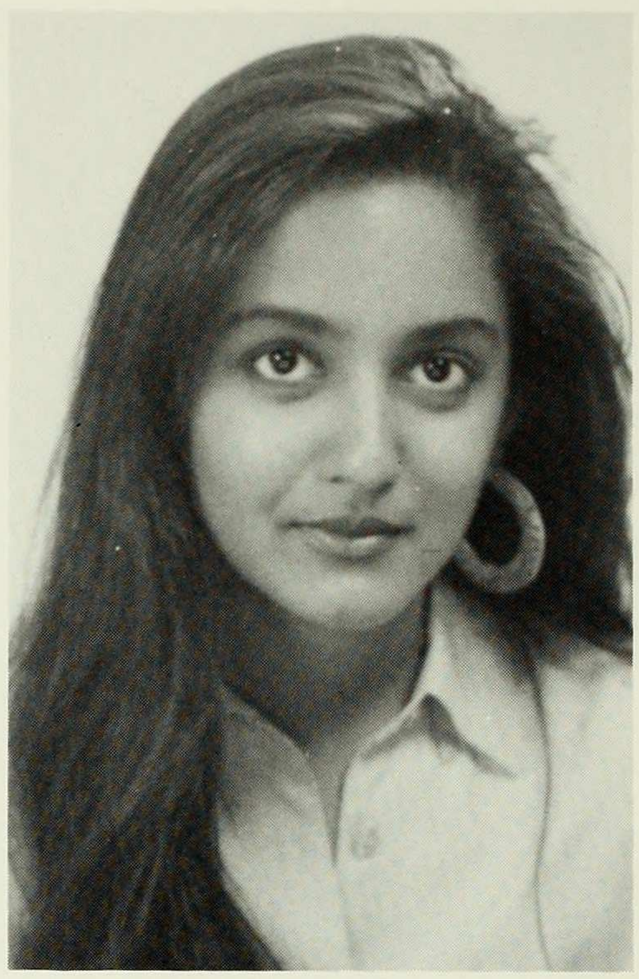

MONA MEHTA
POLITICAL SCIENCE
Activities: Alpha Phi

ROSEANNE MEDINA
POLITICAL SCIENCE
Activities: Alianza Latino Americano; \ccion Boriqua; Orientation 88; Winterfest Committee; Gospel Choir

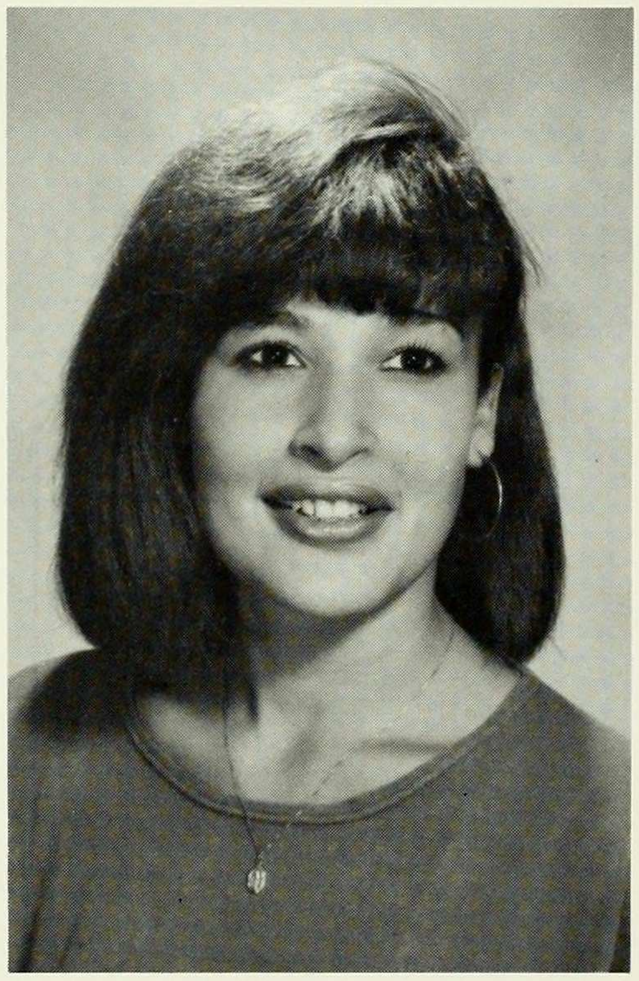

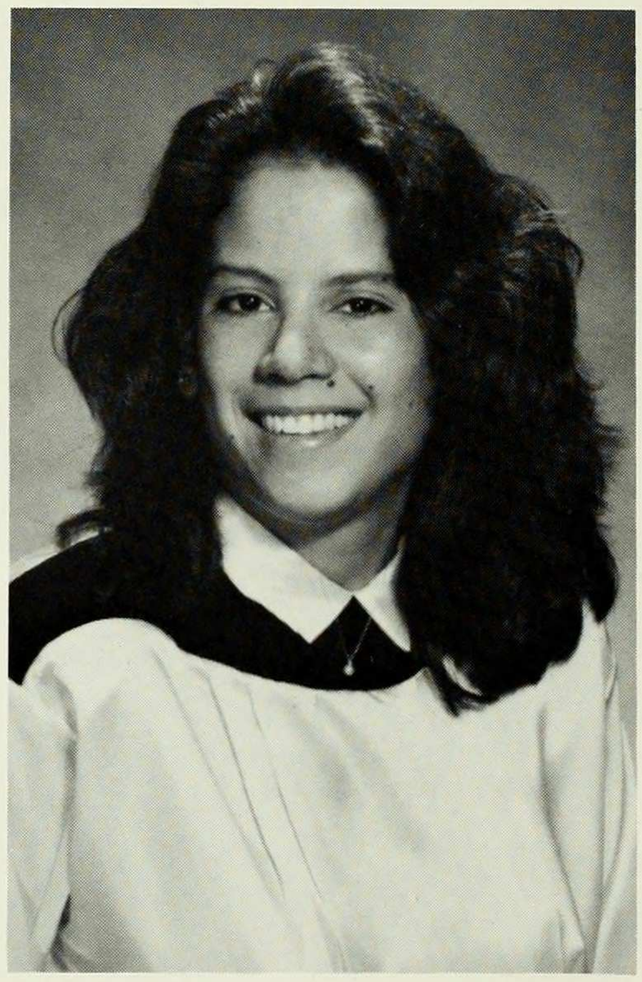

CLAUDIA MELENDEZ
BIOCHEMISTRY

INDIRA MEHTA
PSYCHOLOGY
Activities: Alpha Phi

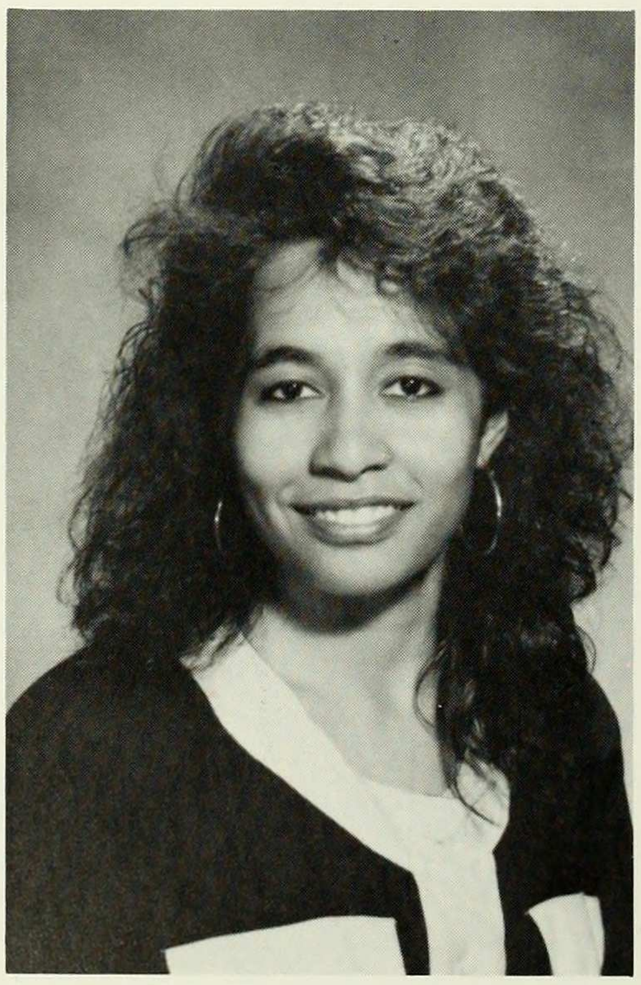

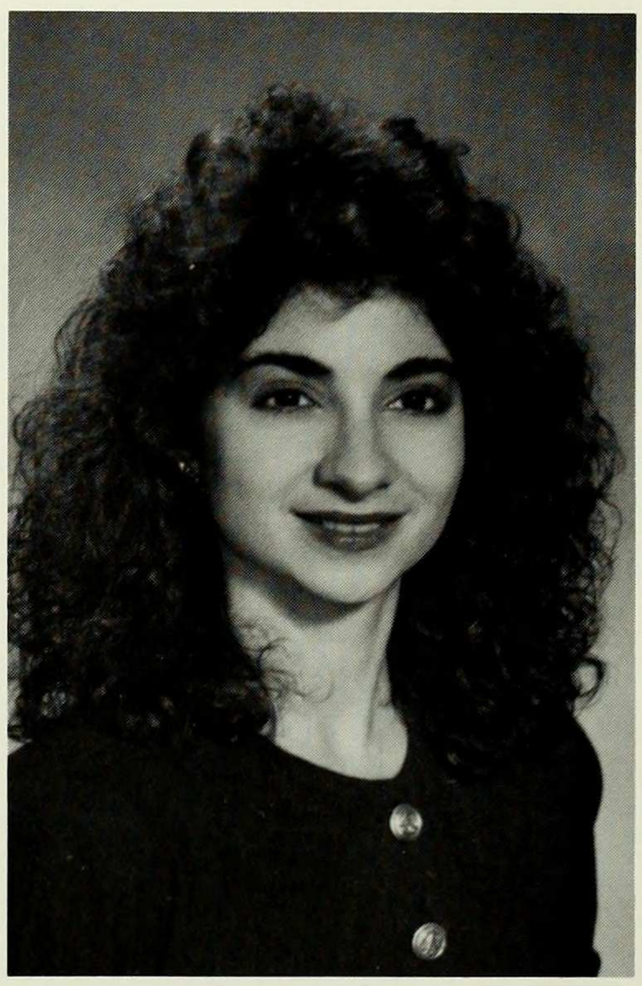

BRENDA MENDLOWITZ
PSYCHOLOGY
Activities: Alpha Phi; Psychology Club
"No love, no friendship can

DIANA MILLER
WOMEN'S STUDIES/
HISTORY
CONCENTRATION
Activities: Women's Coop; SGA Rep-at-Large; CGLA; CARA
"And I want to fly right to the center of my heart
And build a nest and be here now."
—Star

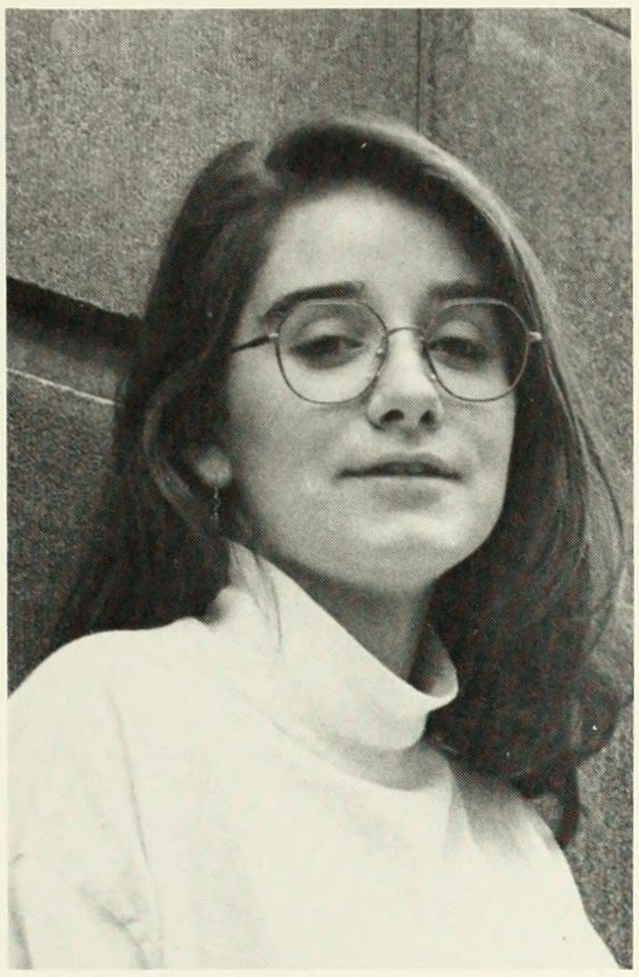

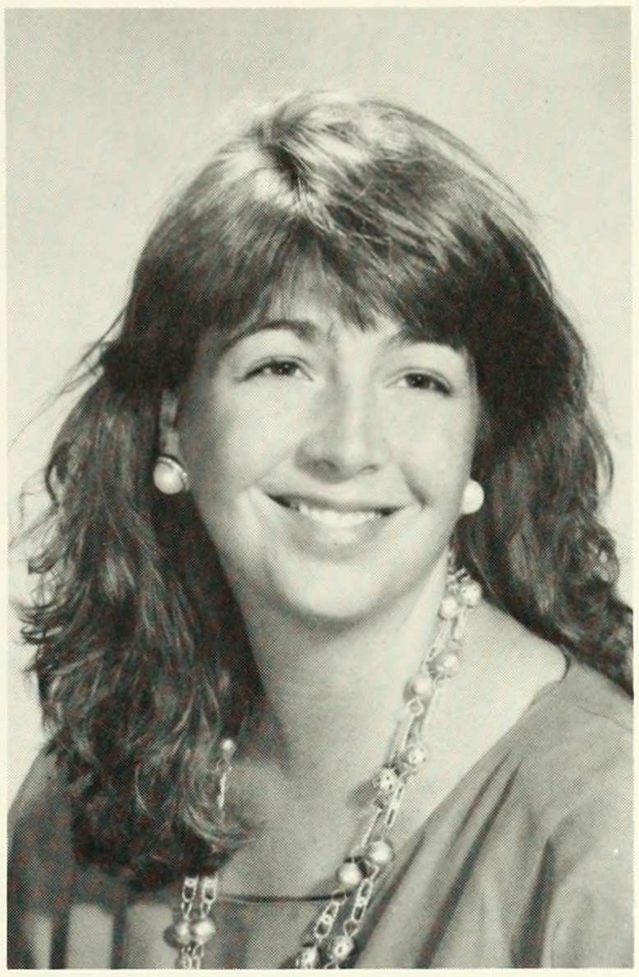

LISA MILLER
POLITICAL SCIENCE

HEIDI MICHELSEN
EUROPEAN STUDIES

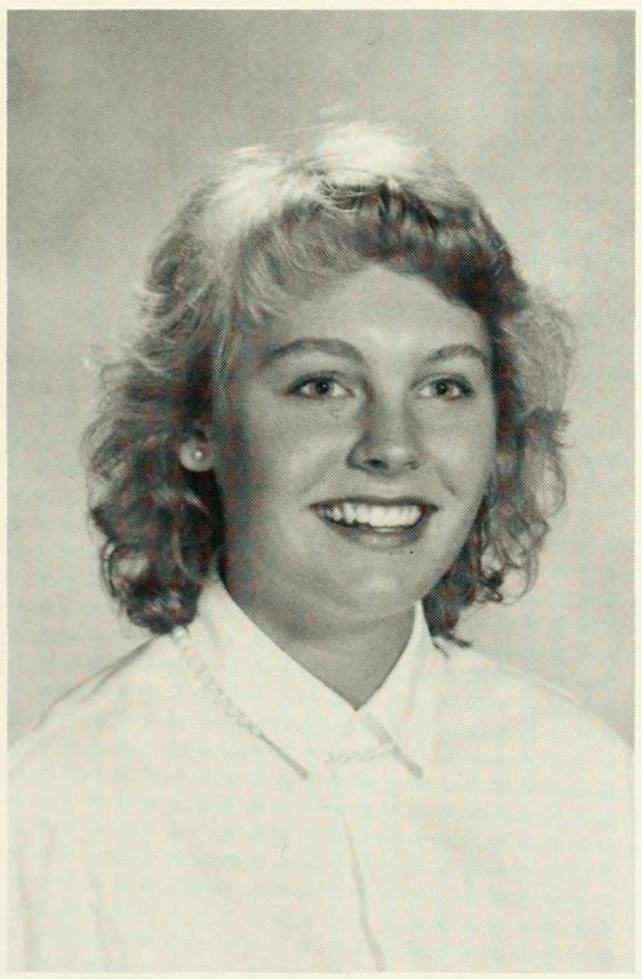

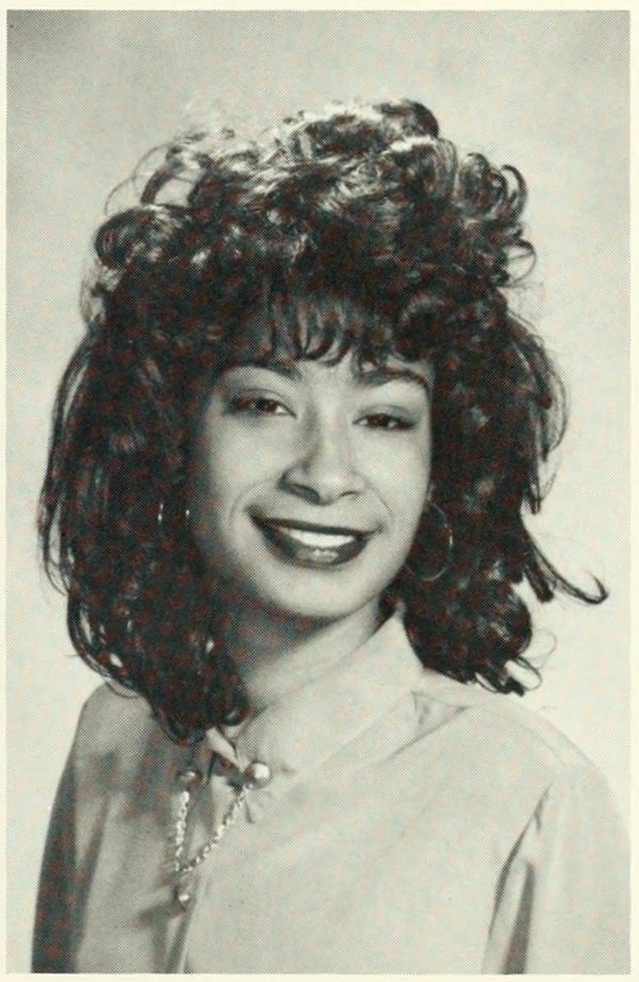

ALTAGRACIA MIRANDA
CHEMISTRY
Activities: Quad Hall Council; Community Impact Mentor; Chemistry Club

CATHERINE METCALF
ANTHROPOLOGY
Activities: Inter-Greek Council; Alpha Delta Phi; Furnald Grocery

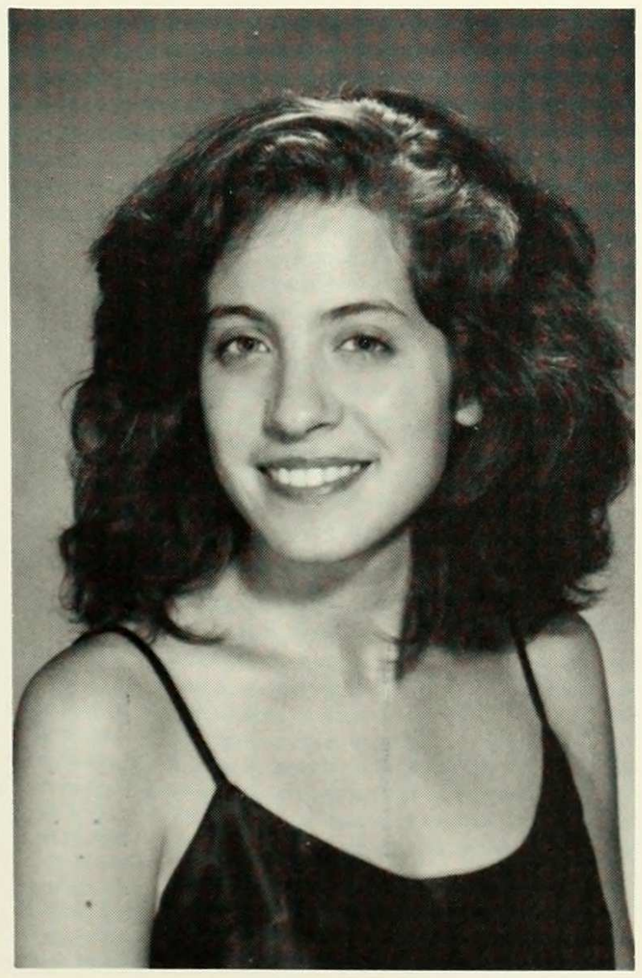

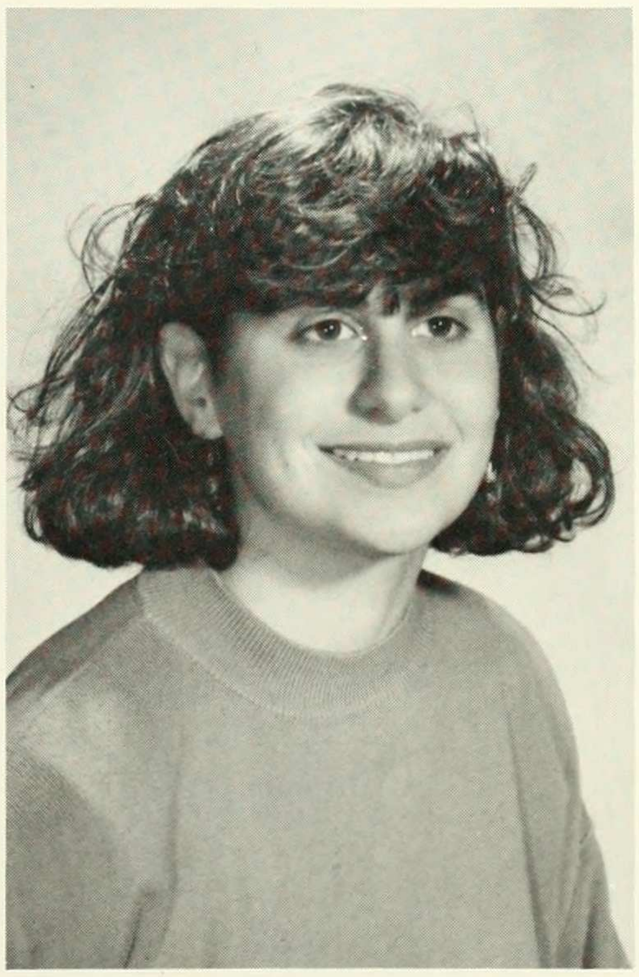

ANNA P. MOHL
HISTORY
Activities: *Motarboard 1990* - Managing & Copy Editor; *Barnard Bulletin*-Managing Editor, News Editor;First-Year Class Vice President
"Are you telling me that I put an abnormal brain into a 7 and a half foot long, 54-inch wide... gorilla?!"
—Young Frankenstein

NAZANIENMONASEBIAN
POLITICAL SCIENCE

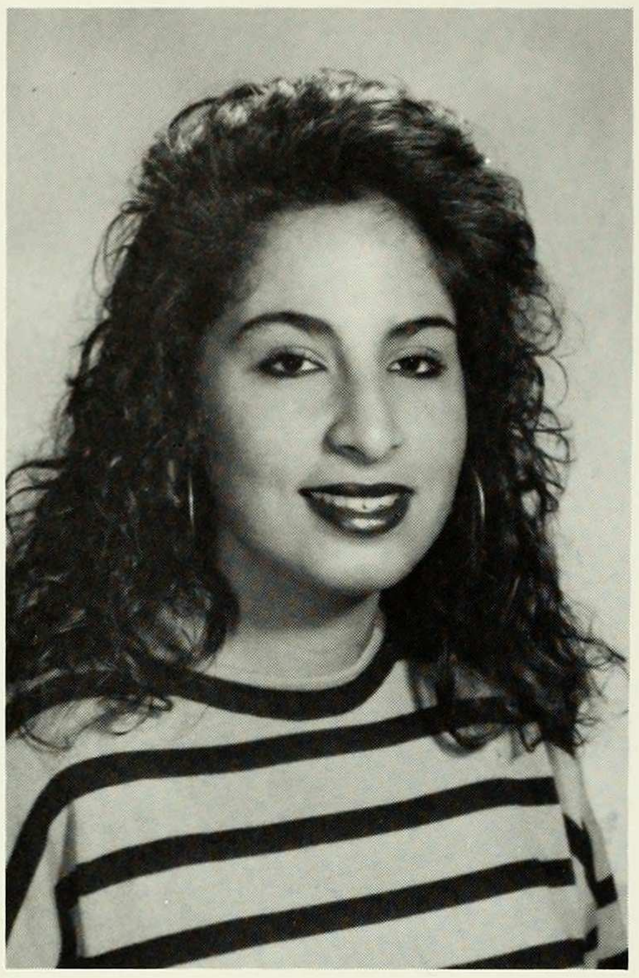

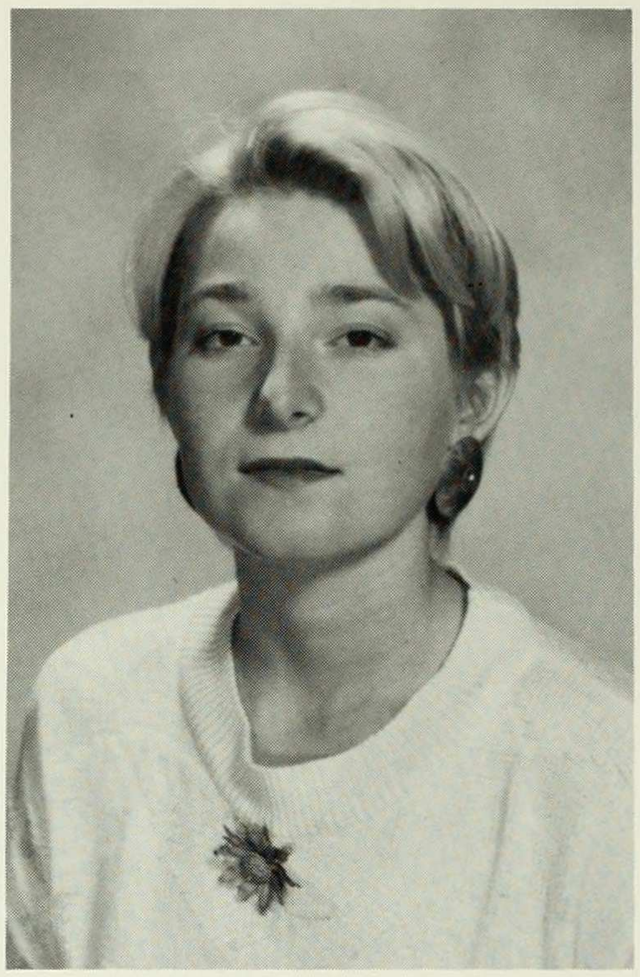

A. RUTH MORRIS
ENGLISH/FRENCH

MARY MORGAN
AMERICAN STUDIES

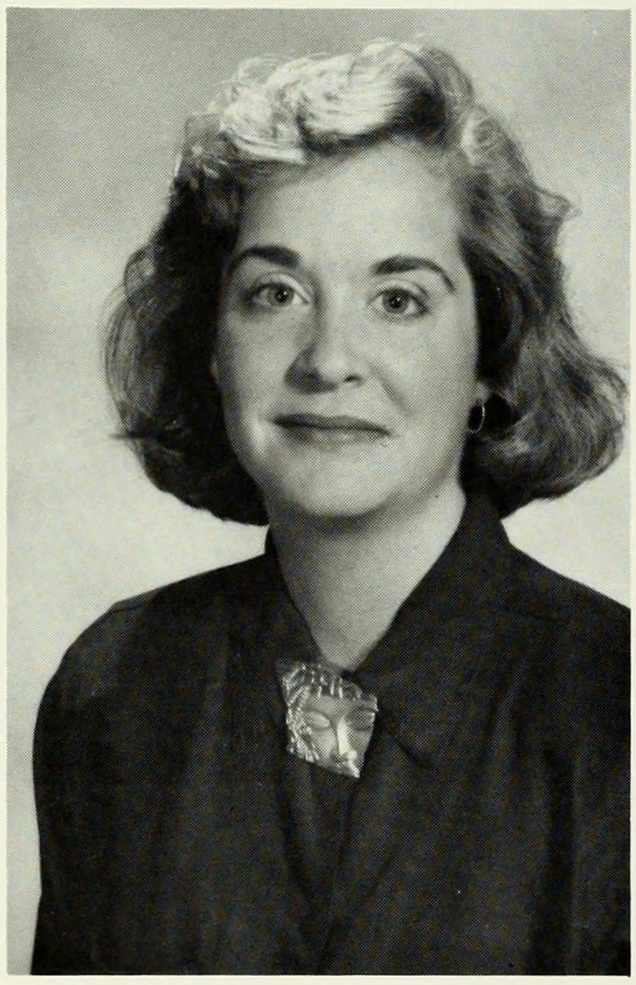

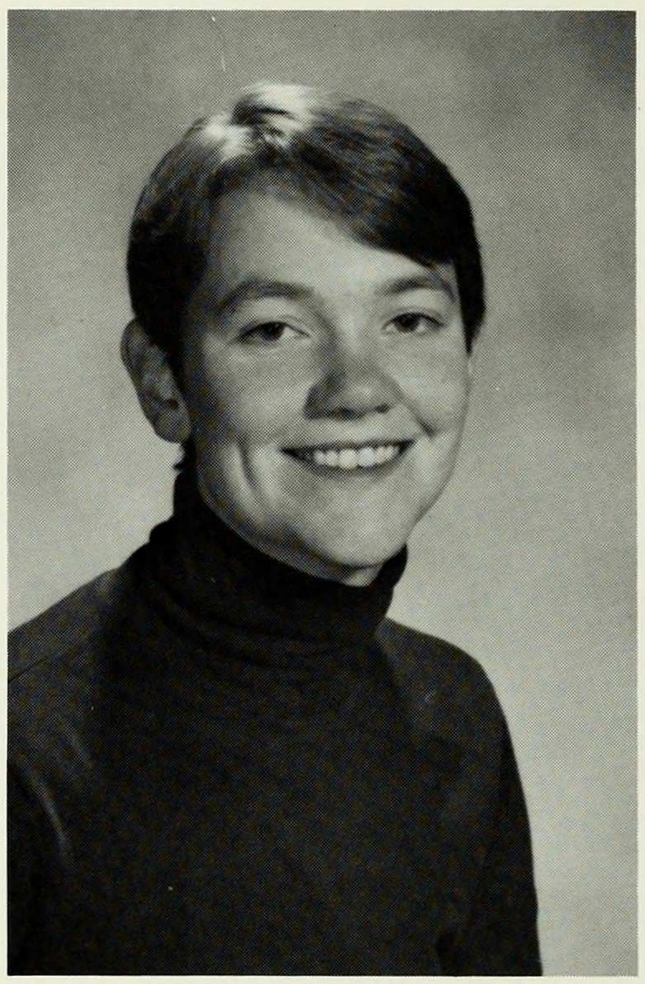

MARIA MORRIS

MICHELLE MORGAN
PSYCHOLOGY

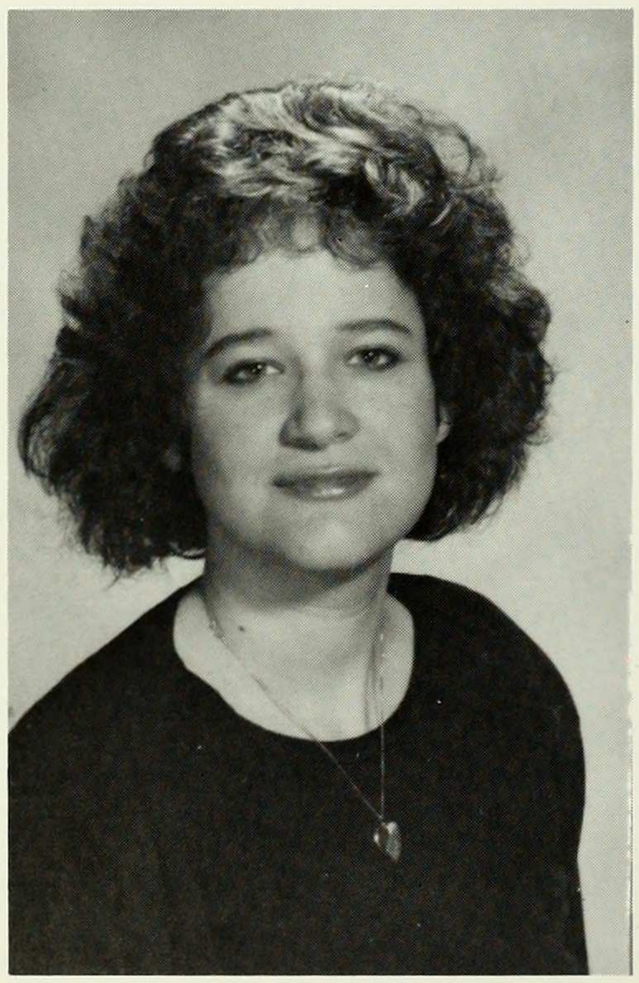

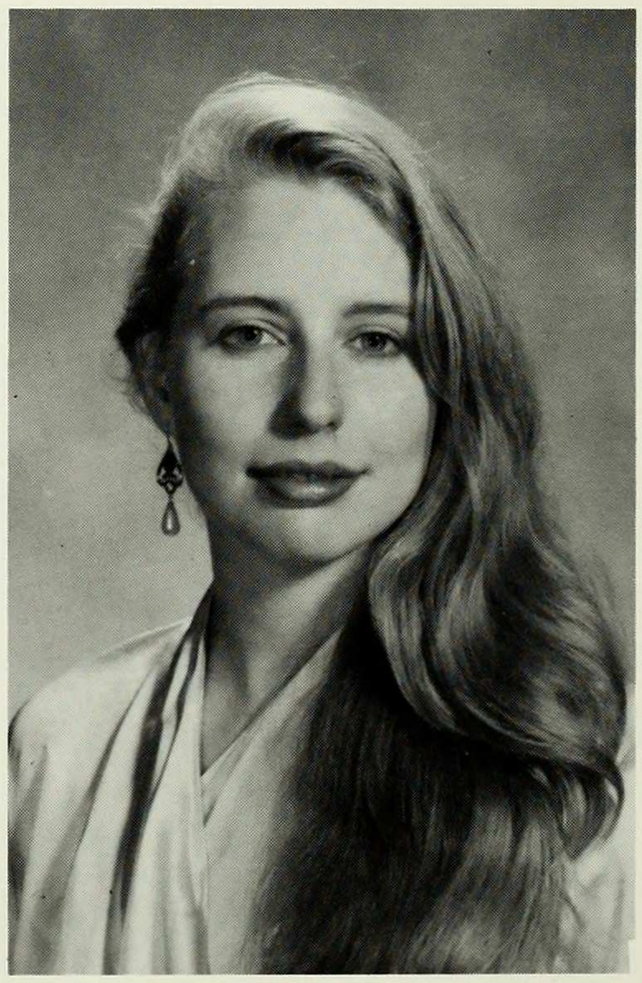

JANE GATT MUIR
ENGLISH
PSYCHOLOGY
Activities: Woman's SCOPE-Student Coordinator; Alpha Delta Phi; Minor Latham Playhouse; *Barnard Bullletin*
"The woods shall to me answer, and my echo ring."
—Edmund Spenser
Epithalamion

SUMATI MURLI
BIOCHEMISTRY
"Life can only be understood backwards; but it must be lived forwards." —Soren Kierkegard

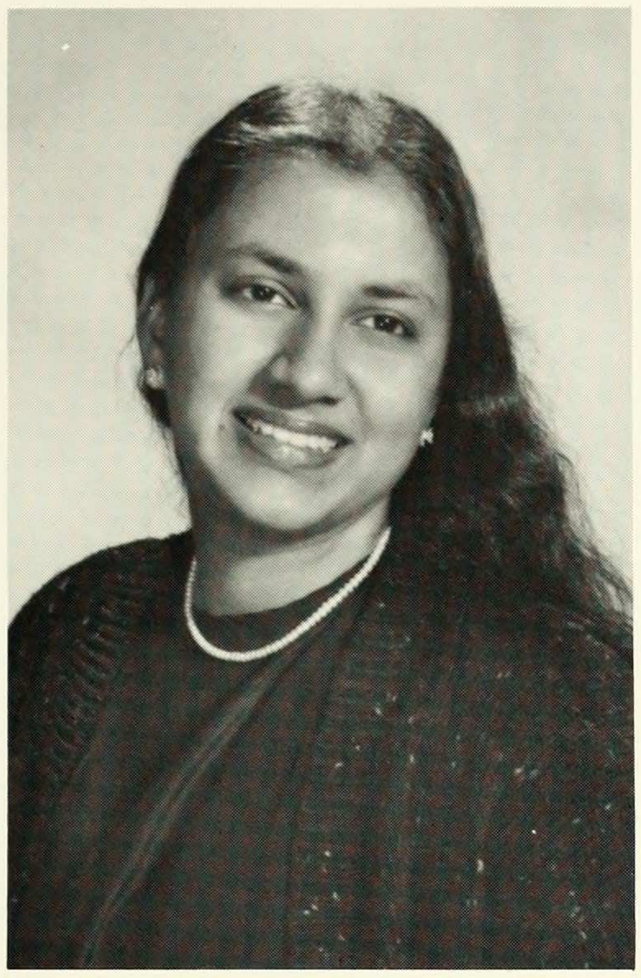

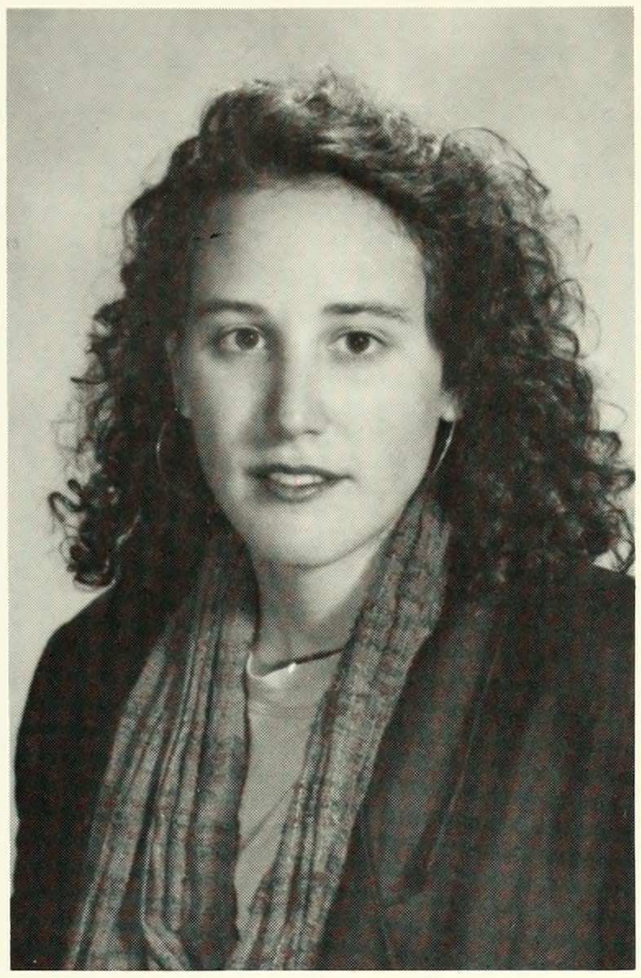

LISA NAHMANSON
AMERICAN STUDIES
Activities: Barnard Columbia Students for Choice Steering Committee; McAc President Coffeehouse Chair
"Way over yonder, that's where I'm bound...
I know when I get there, the first thing I'll see
Is the sun shinin' golden, shinin' right down on me.
Then troubles gonna lose me, worry leave me behind
In true pea e of mind."
—Carole King

RENEE L. MYERS
ARCHITECTURE
Activities: CU SEDS (aerospace) Club President & Founder; CU Tae Kwan Do team
To paraphrase Robert Brown: "One's reach must exceed one's grasp or what's a l eaven for."

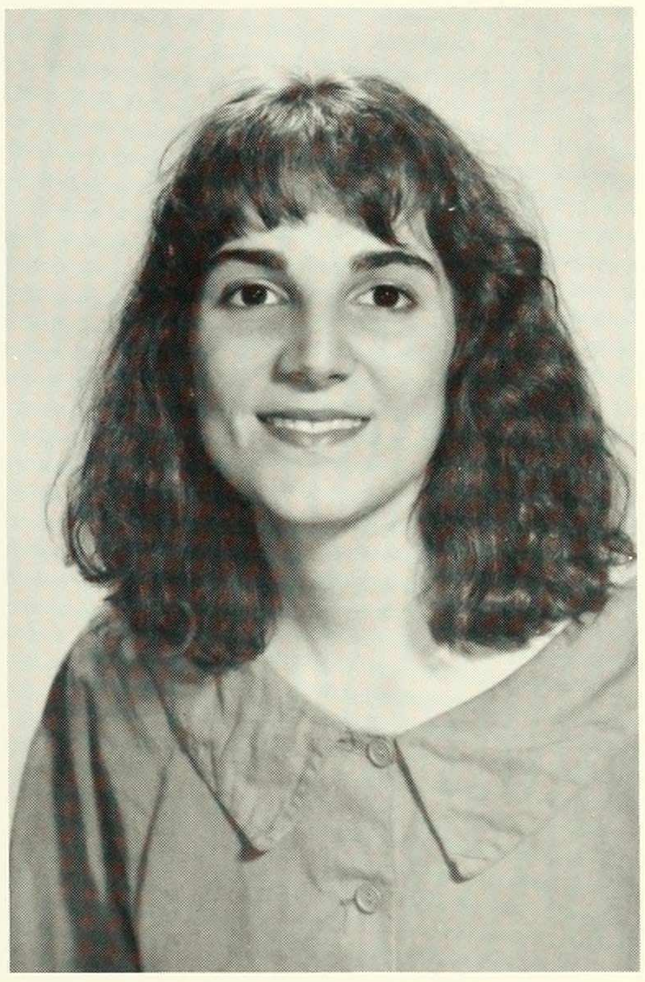

SUSAN NANES
AMERICAN STUDIES
Activities: Class Officer - First and Sophomore years; UDC Dorm President
"Why do we give up our hearts to the past?
And why must we grow up so fast?" —The Eagles
Thanks and good luck to my friends and the rest of the class of '90.

JENNIFER NADELSON
HISTORY

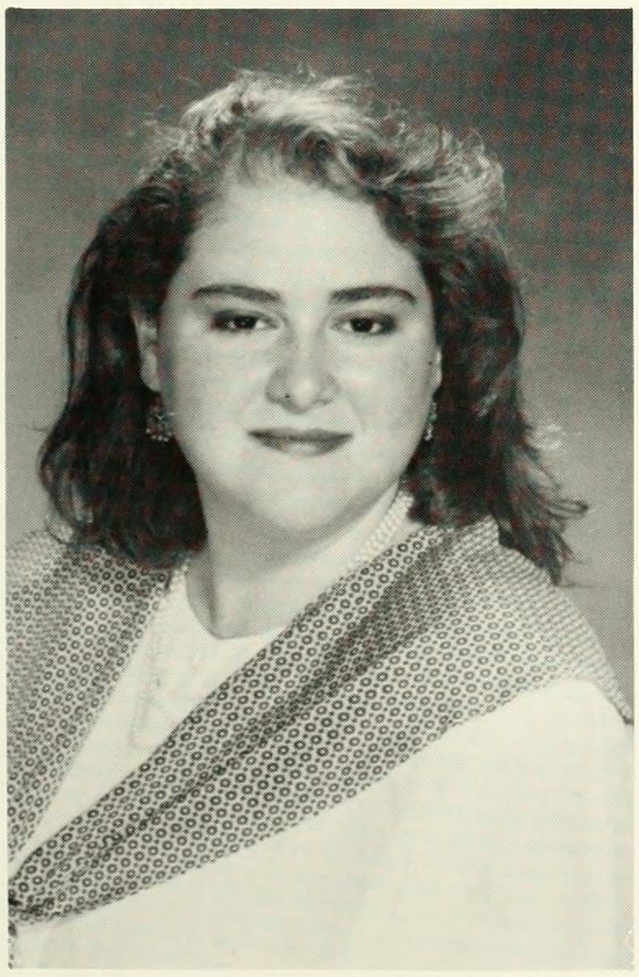

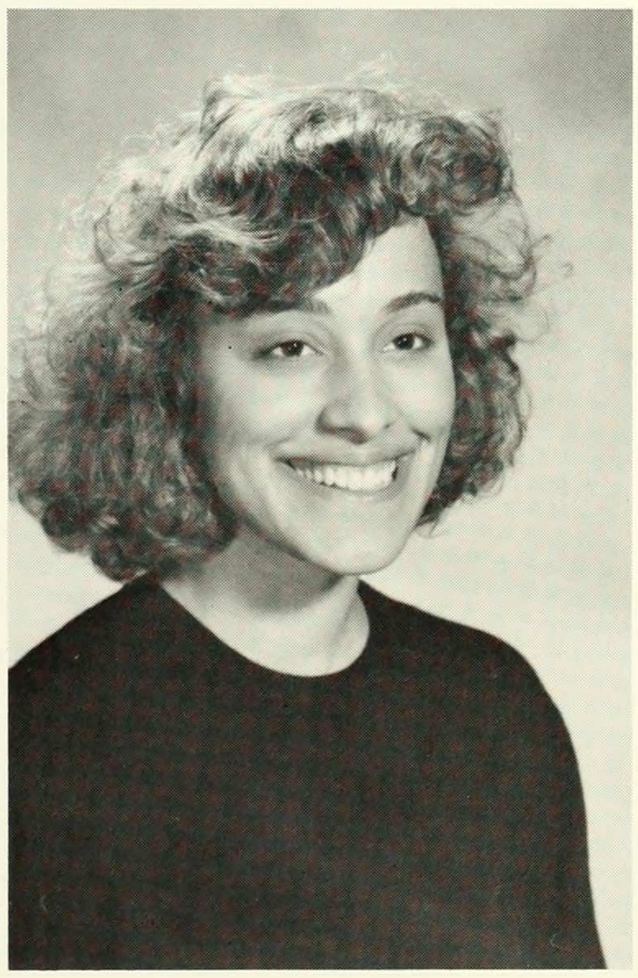

MONIQUE EVA NEAL
FRENCH
Activities: Association for Retarded Citizens; Coalition for Literacy; Double Discovery Tutor; CARA; Barnard Women's Coop; 49 Claremont Resident Assistant; Goofy 2 Co-pilot
"So many faces in and out of my life Some will last
Some will just be now and then
Life is a series of hellos and goodbyes
I'm afraid it's time for goodbye again." —Billy Joel

MICH NELSON
SPANISH & LATIN AMERICAN STUDIES

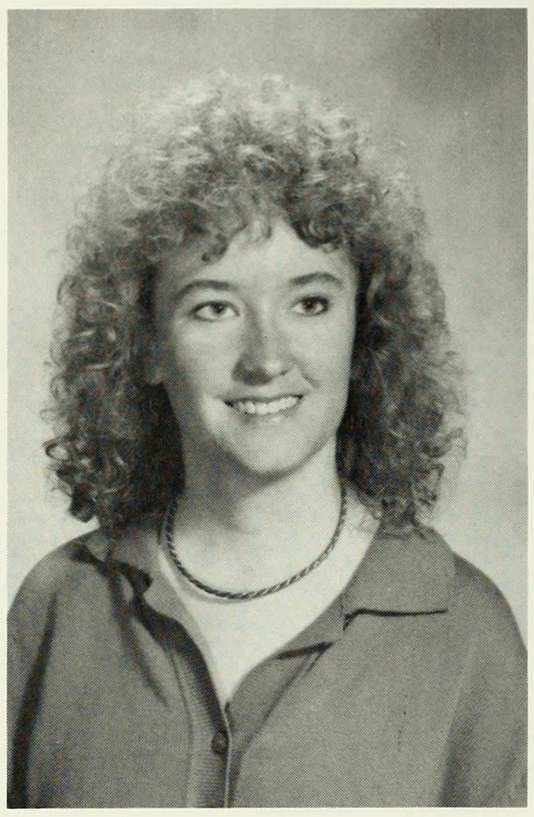

ANNA JESSIE NOTATION
HISTORY
"Laughter is a tranquilizer with no side effects."
—Arnold H. Glasow
"I think somehow we learn who we really are, then live with that decision."
—Eleanor Roosevelt

KELLIE M. NEWMAN
ENGLISH
Activities: BOBW; HEOP Club; Intramural volleyball & bowling; Gospel Choir Secretary; Track
To my fmily and friends: So much to say in so little space three little words will say it all I LOVE YOU.
My people are the gunpowder of desire and survival. I am the flame - through me our desires will burn and live.
Stand always on the word of God for the Heavens and teh earth will pass away but the will stand forever - God Bless You All.

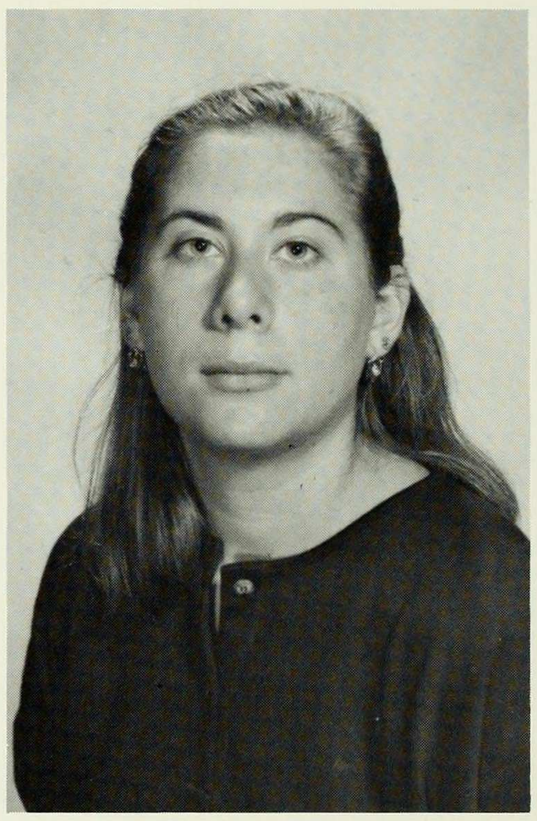

JENNIFER NOVICK
PURE MATHEMATICS
Activities: President Blue Key Society; Student's Helping Students (Booker T. Washington J.H.S.); Resident Assistant
"She who knows others is wise; She who knows herself is enlightened."
—Lao-tzu (adapted)

MARCI NISLOW
PSYCHOLOGY
Actvities: Home for Runaway Females volunteer;; Delta Gamma Founding Member; Psychology Club Founding Member

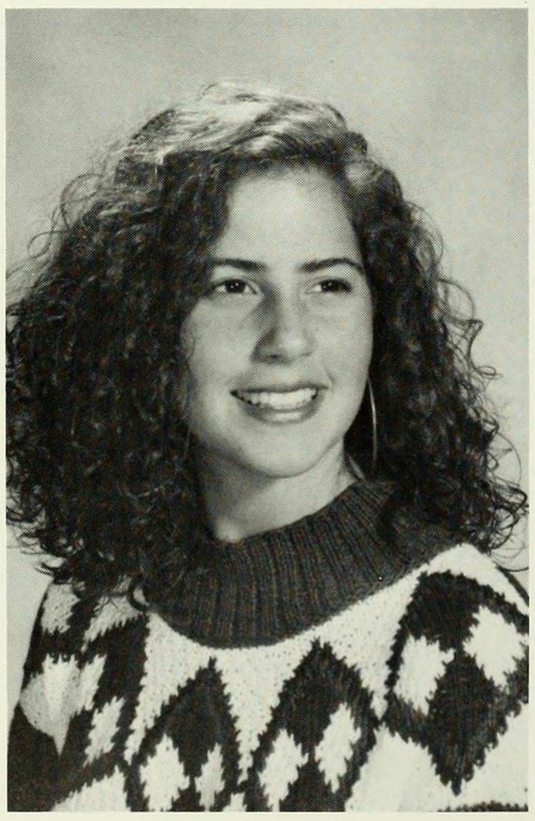

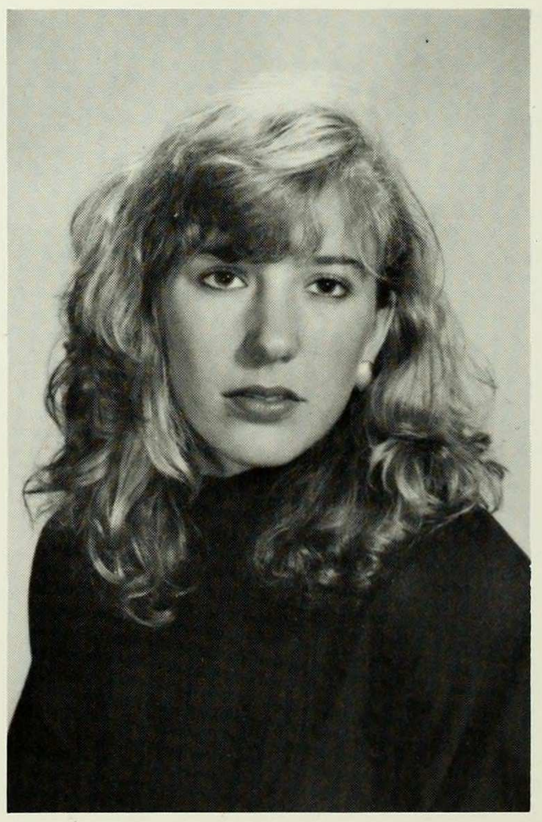

LAURIE NUSSBAUM
HISTORY

SHERYL A. O'SHEA
POLITICAL SCIENCE

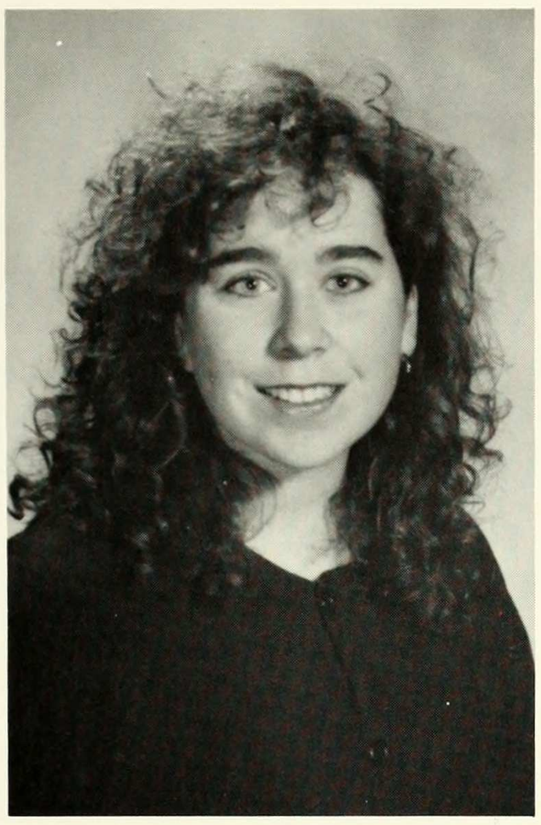

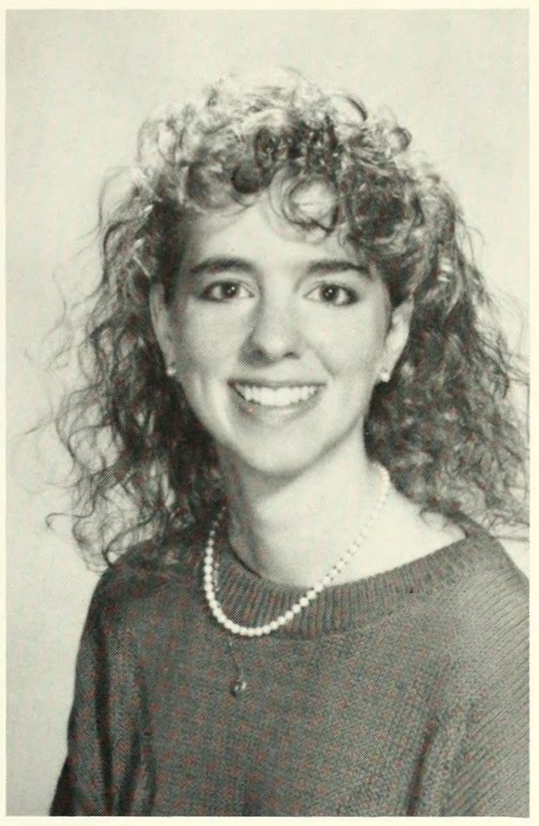

SUSAN PADRON
POLITCAL SCIENCE

CLAUDIA ODYNIEC
ENGLISH

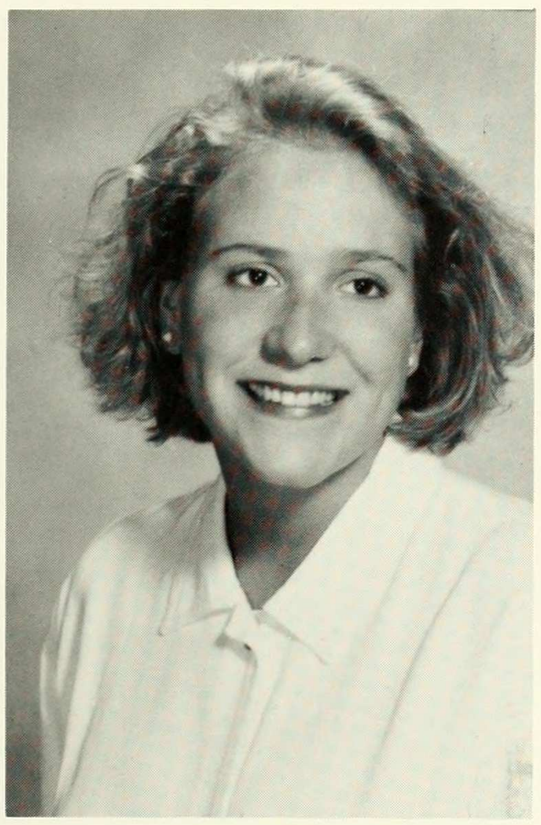

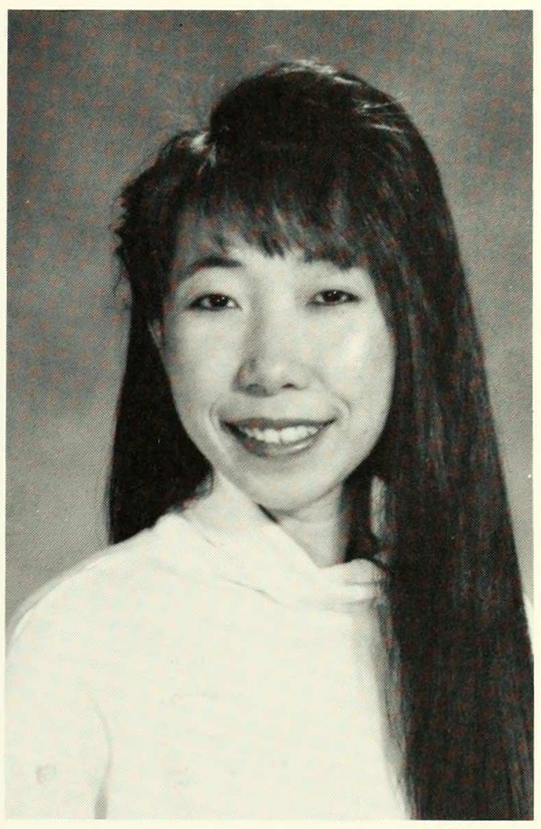

LORI PAI
ENVIRONMENTAL
SCIENCE/BIOLOGY

CHERYL R. OVERTON
SOCIOLOGY
ENGLISH
Activities: Barnard Blue Key Society; Plimpton Hall Dorm Council; Barnard Bartending Agency; Barnard Reunion; Pre Law Society

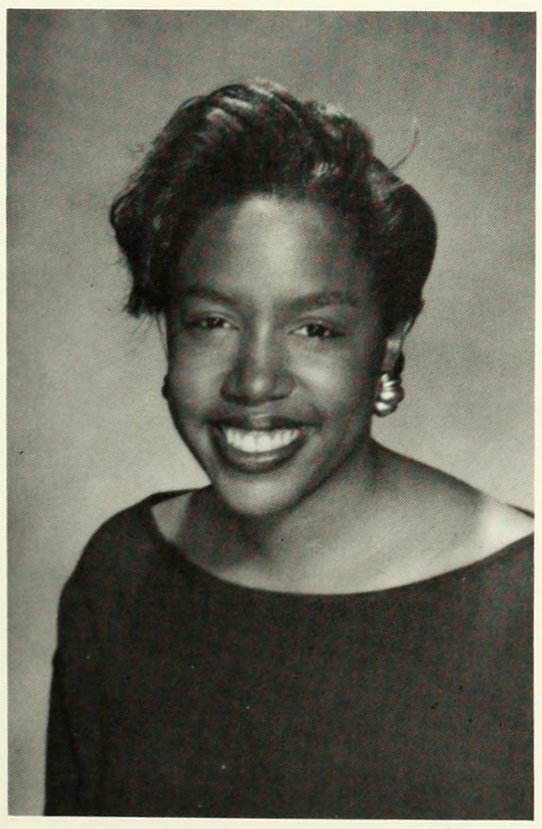

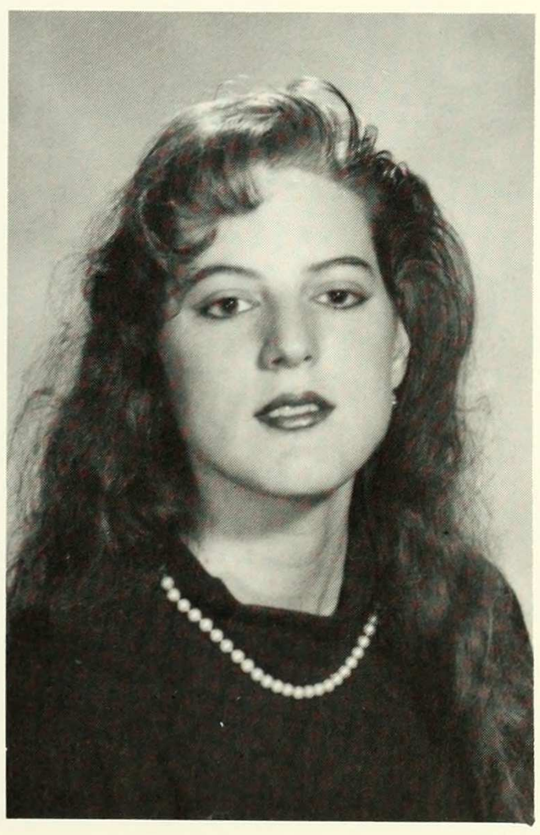

CHRISTINE C. PALMIERI
POLITICAL SCIENCE
ART HISTORY
Activities: Postcrypt Art Gallery Director & Founder
"If you can think it, you can do it!"

MICH NELSON
SPANISH & LATIN AMERICAN STUDIES

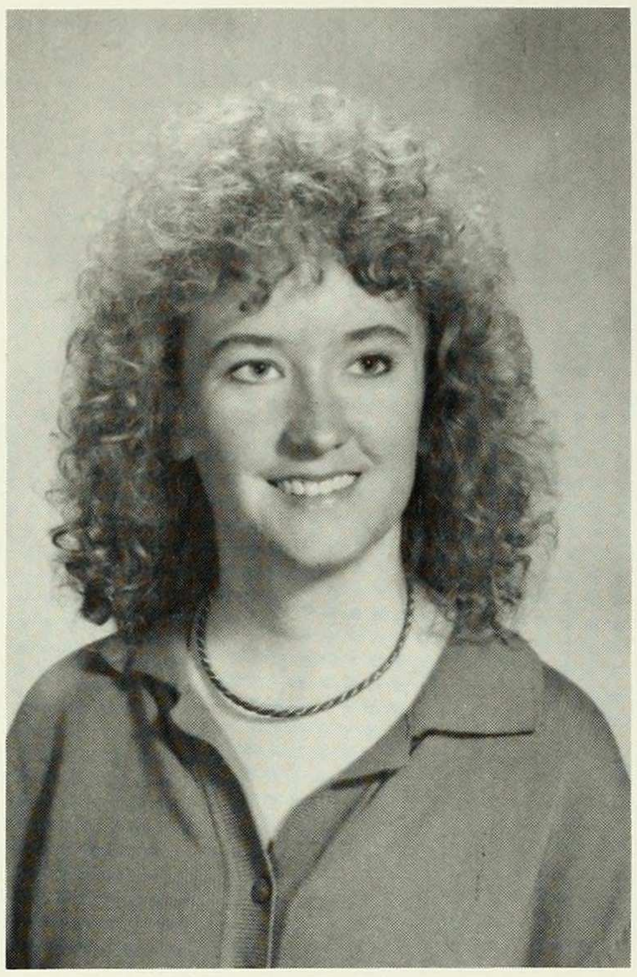

ANNA JESSIE NOTATION
HISTORY
"Laughter is a tranquilizer with no side effects."
—Arnold H. Glasow
"I think somehow we learn who we really are, then live with that decision."
—Eleanor Roosevelt

KELLIE M. NEWMAN
ENGLISH
Activities: BOBW; HEOP Club; Intramural volleyball & bowling; Gospel Choir Secretary; Track
To my fmily and friends: So much to say in so little space three little words will say it all I LOVE YOU.
My people are the gunpowder of desire and survival. I am the flame - through me our desires will burn and live.
Stand always on the word of God for the Heavens and teh earth will pass away but the will stand forever - God Bless You All.

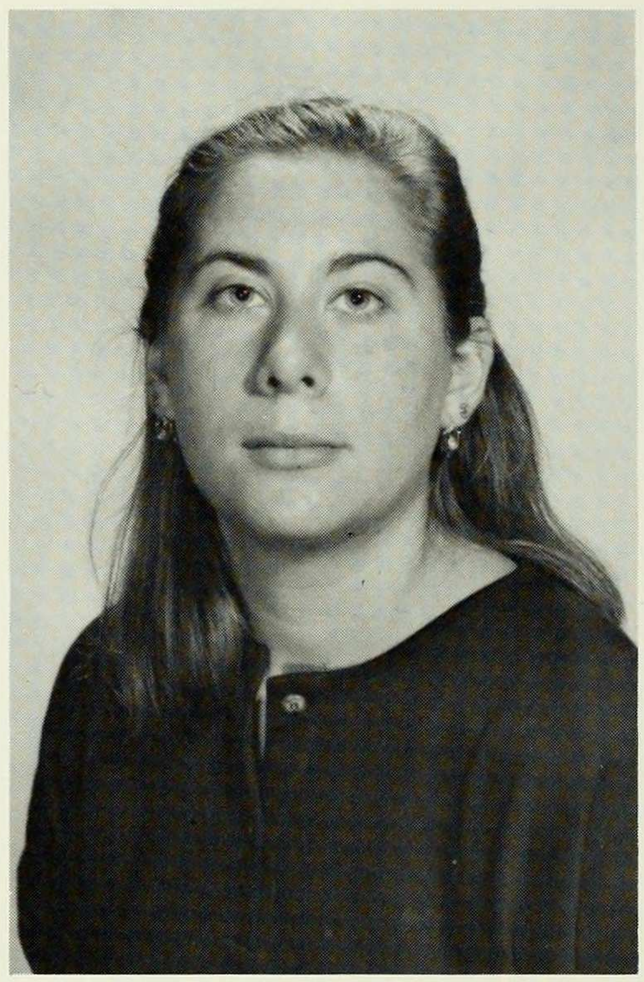

JENNIFER NOVICK
PURE MATHEMATICS
Activities: President Blue Key Society; Student's Helping Students (Booker T. Washington J.H.S.); Resident Assistant
"She who knows others is wise; She who knows herself is enlightened."
—Lao-tzu (adapted)

MARCI NISLOW
PSYCHOLOGY
Actvities: Home for Runaway Females volunteer;; Delta Gamma Founding Member; Psychology Club Founding Member

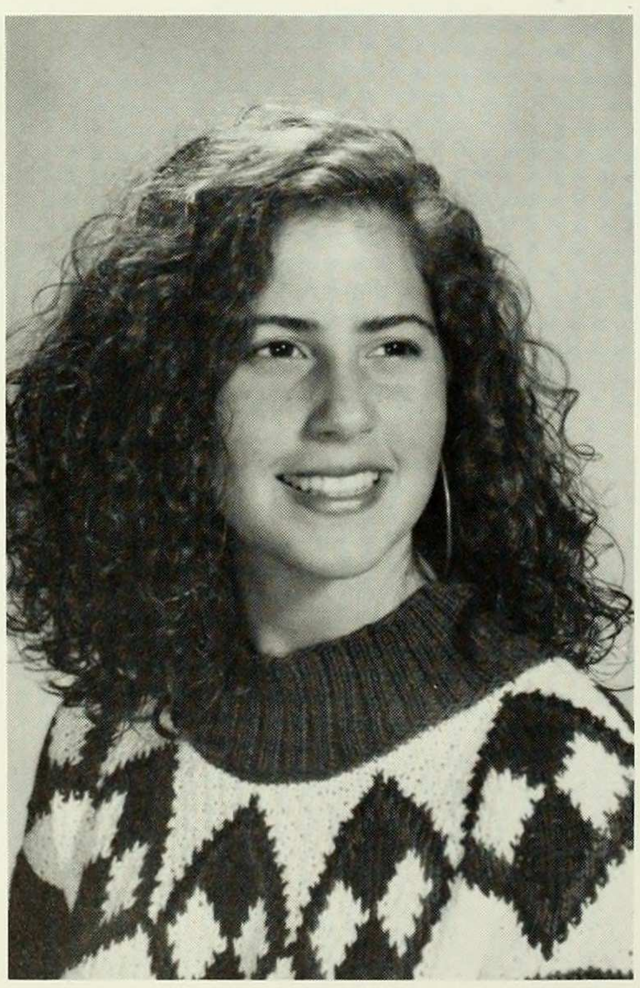

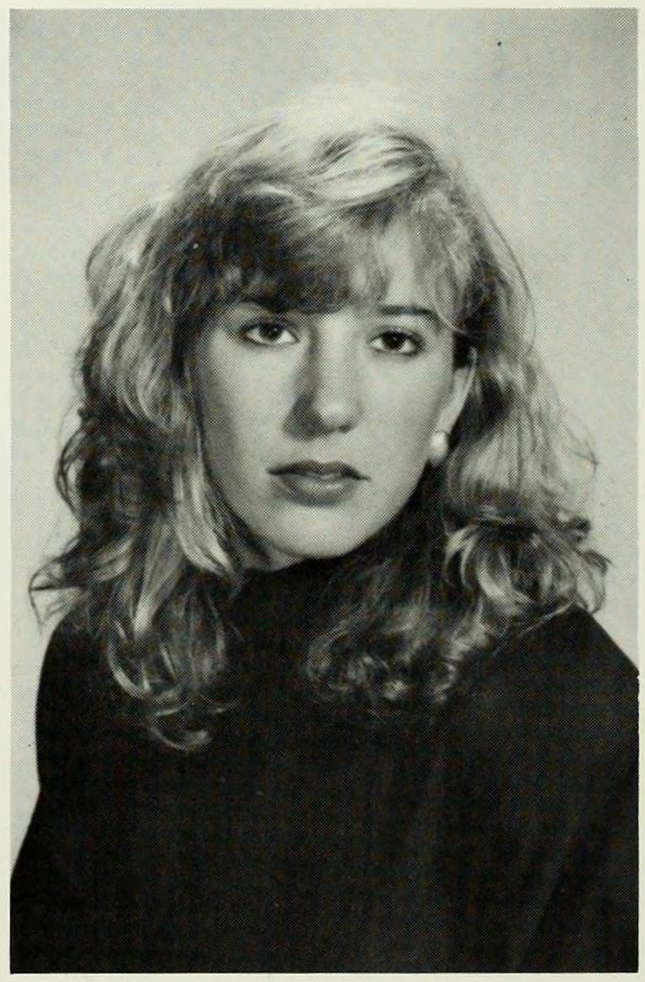

LAURIE NUSSBAUM
HISTORY

SHERYL A. O'SHEA
POLITICAL SCIENCE

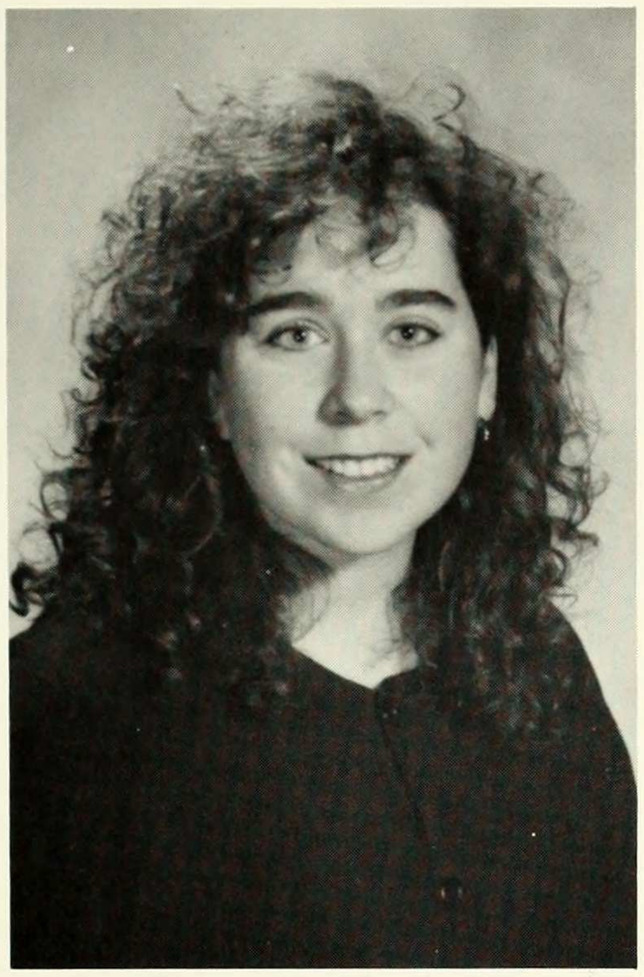

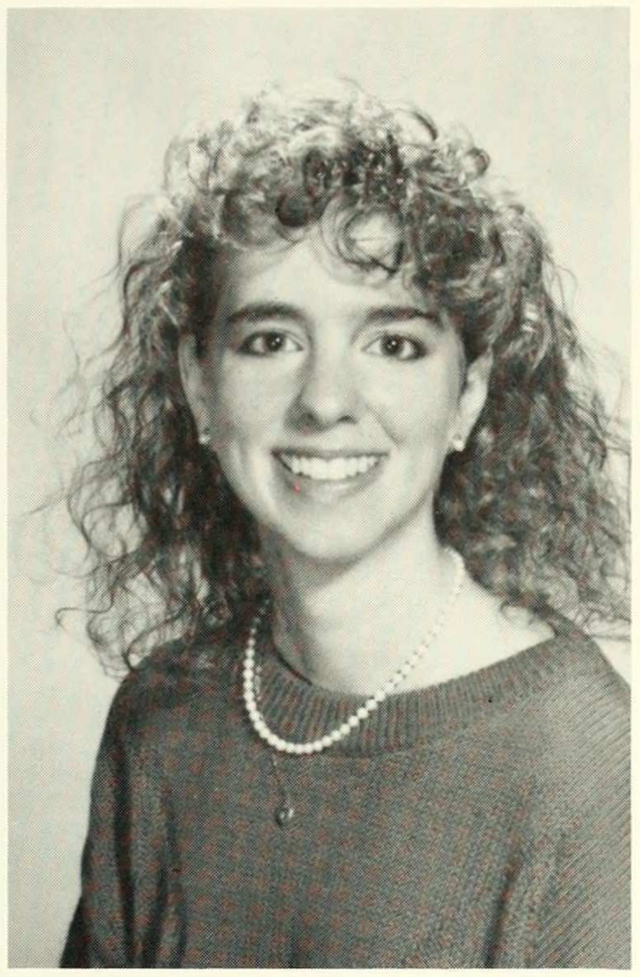

SUSAN PADRON
POLITCAL SCIENCE

CLAUDIA ODYNIEC
ENGLISH

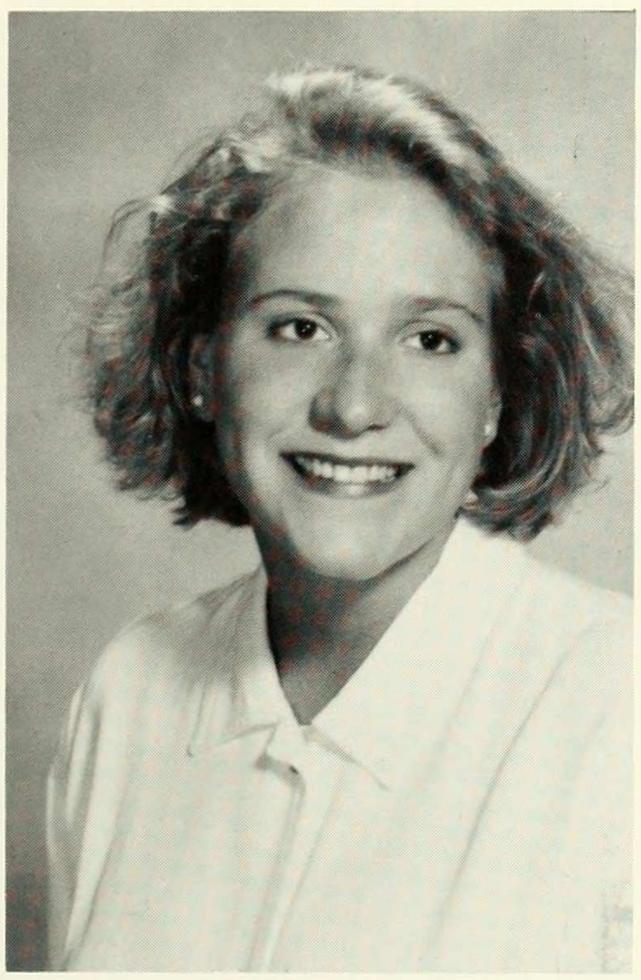

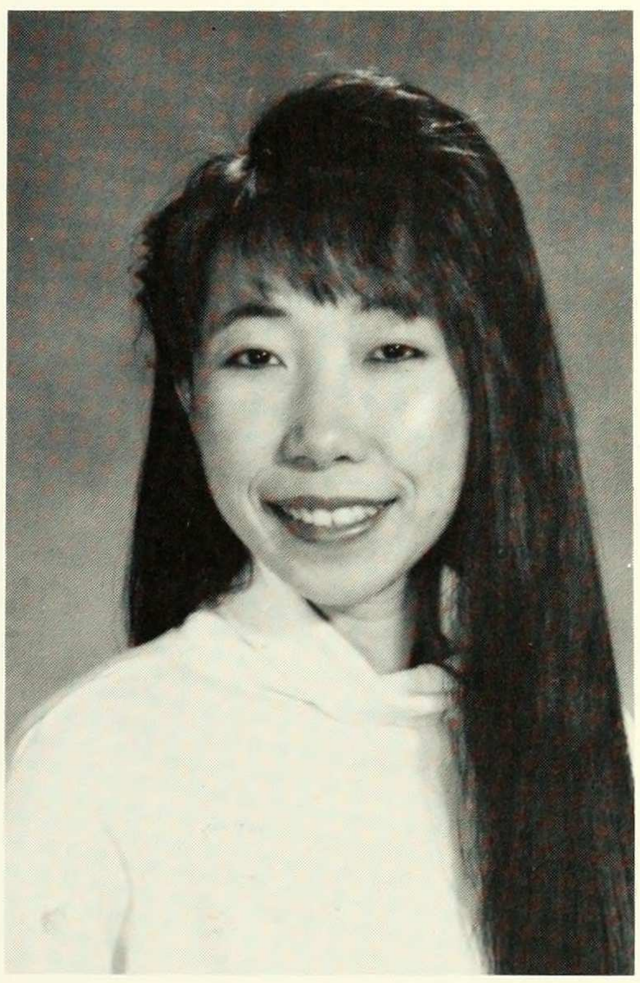

LORI PAI
ENVIRONMENTAL
SCIENCE/BIOLOGY

CHERYL R. OVERTON
SOCIOLOGY
ENGLISH
Activities: Barnard Blue Key Society; Plimpton Hall Dorm Council; Barnard Bartending Agency; Barnard Reunion; Pre Law Society

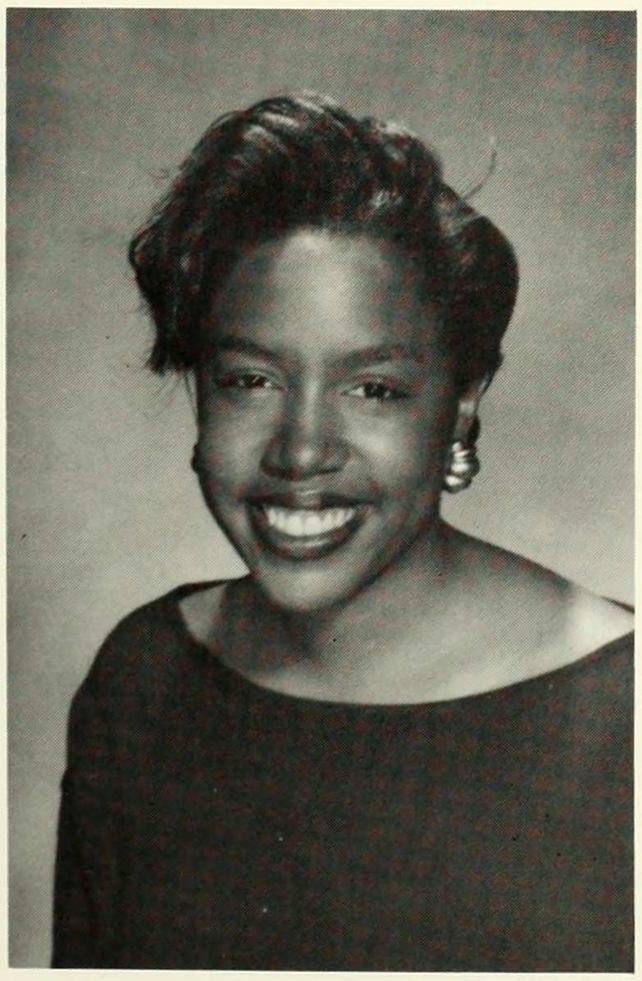

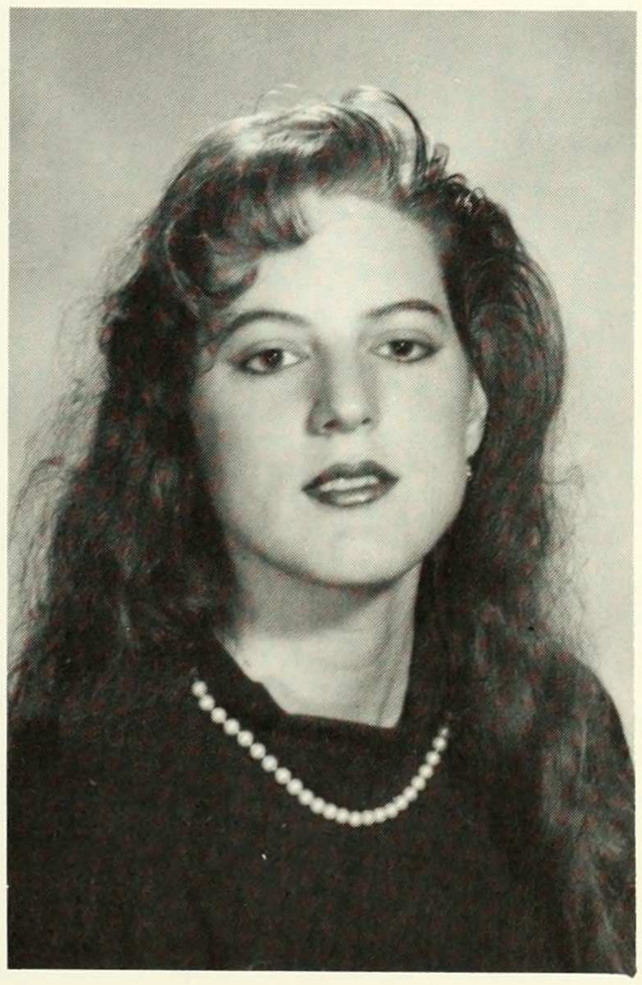

CHRISTINE C. PALMIERI
POLITICAL SCIENCE
ART HISTORY
Activities: Postcrypt Art Gallery Director & Founder
"If you can think it, you can do it!"

CECILIA PANTUA
ENGLISH
"How often do we look upon God as out last and feeblest resource!
We go to him because we have nowhere else to go. And then we learn that the storms of life have driven us, not upon the rocks, but into the desired heaven."
—George MacDonald
God, thank You for being there for me when I needed You.
And to my family, relatives and friends — "Mahal Kita!"

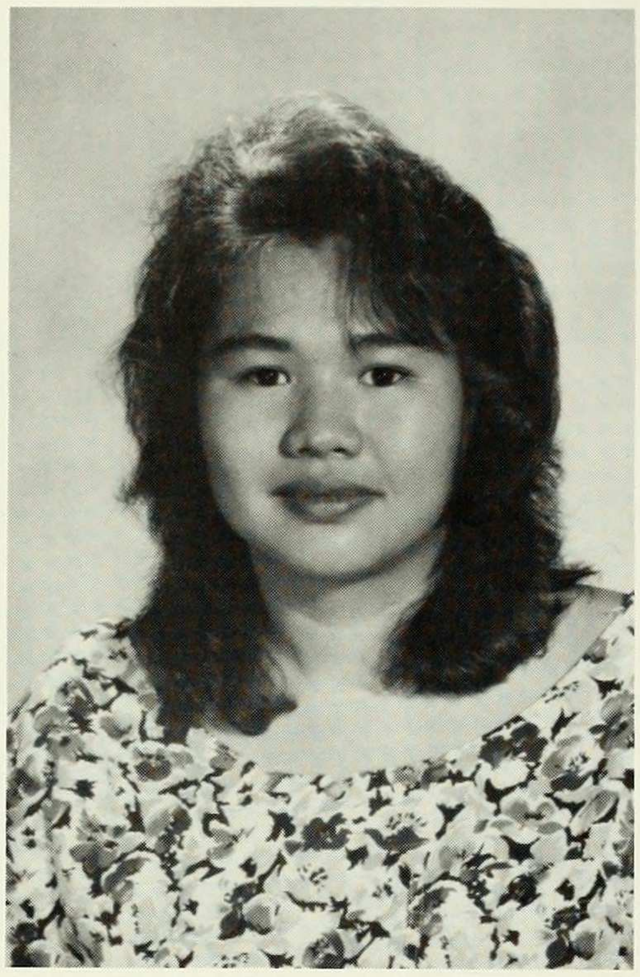

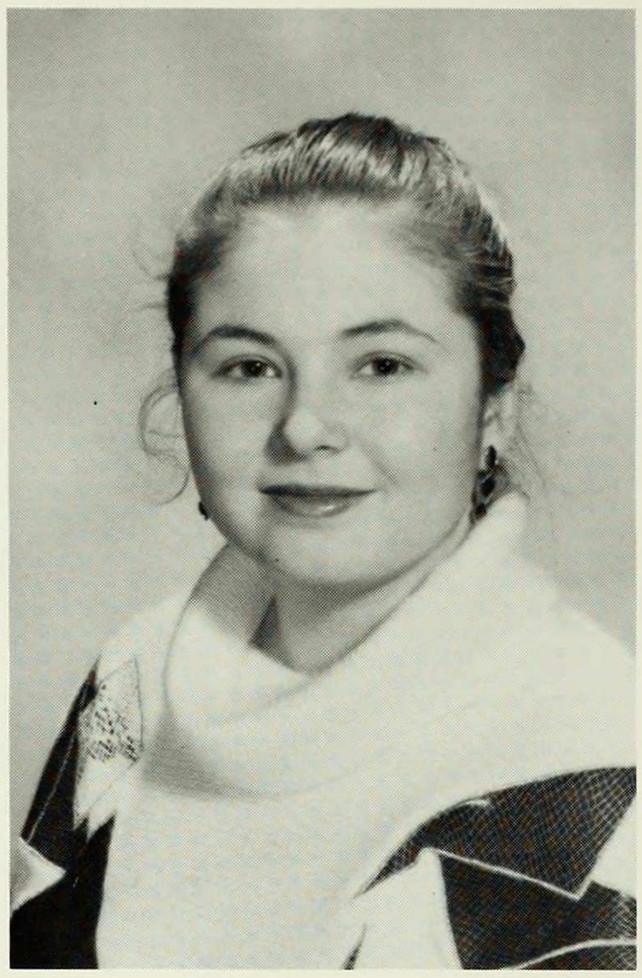

KAREN PAVUR
BIOLOGY
Activities: Varsity Archery Team
Let's Go Devils!

JIN PARK
ART HISTORY
Activites: In Defense of Animal Rights and Education
"I had confidence that although life itself might contain many difficulties, the period of mere passive receptivity had come to an end, and I had at last finished with the ever-lasting 'preparation for life,' however ill-prepared I might be."
—Jane Addams

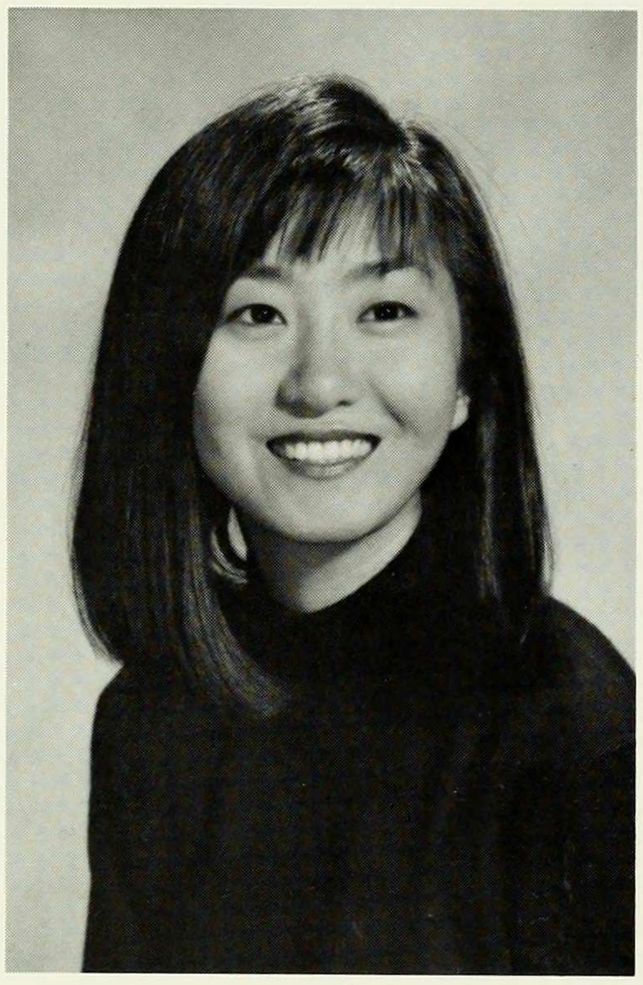

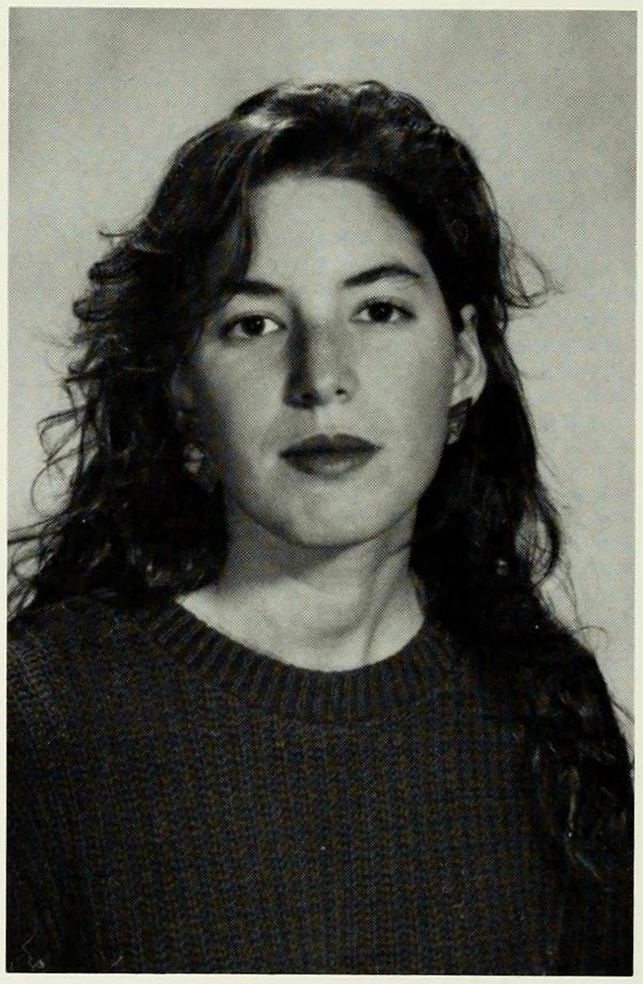

LESLIE PERLMAN
WOMEN'S STUDIES

MIN HEE PARK
POLITICAL ECONOMY

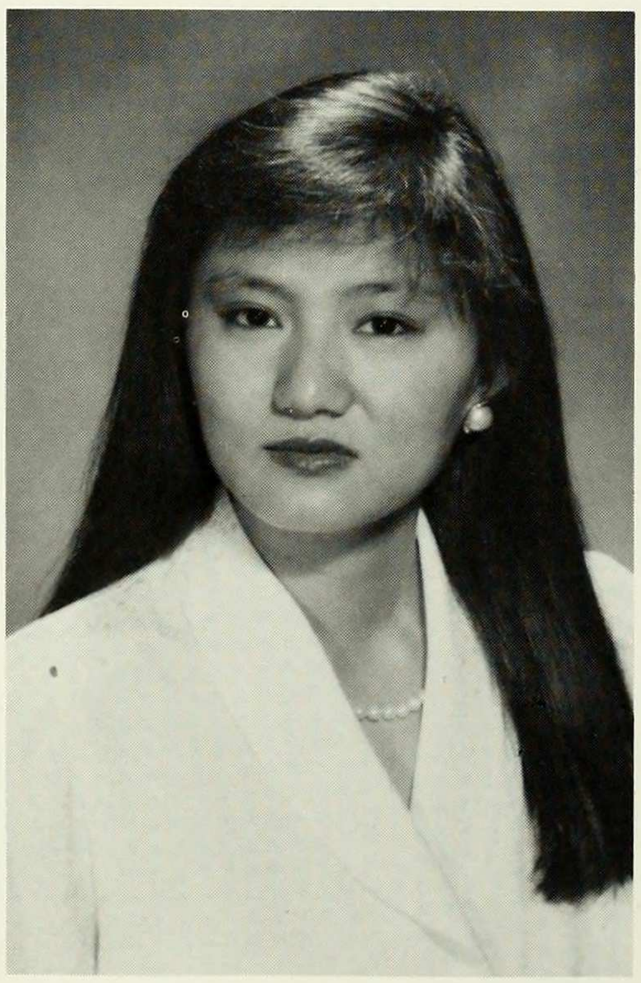

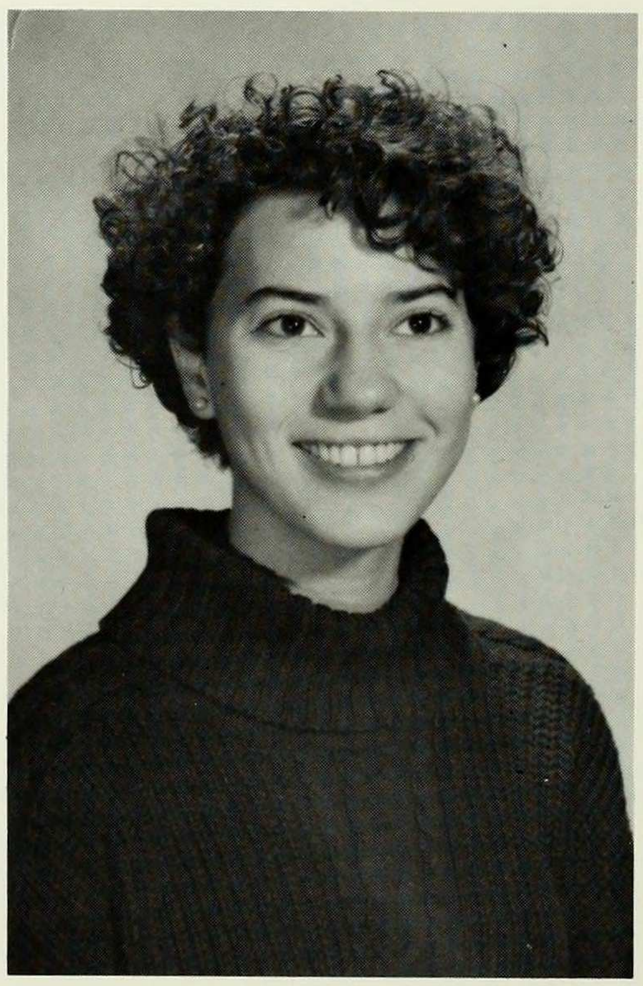

ORA PEARLSTEIN
BIOLOGY
Activities: Orchesis Dance Group; Biology Club

LEILA PERCIVAL
SOVIET AREA STUDIES
"Know thyself - follow your heart."

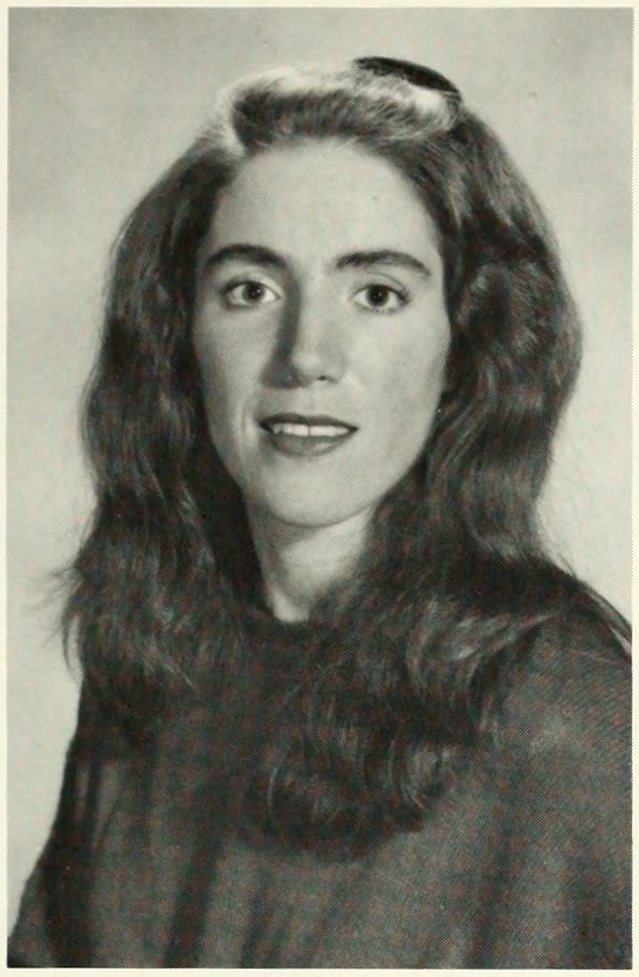

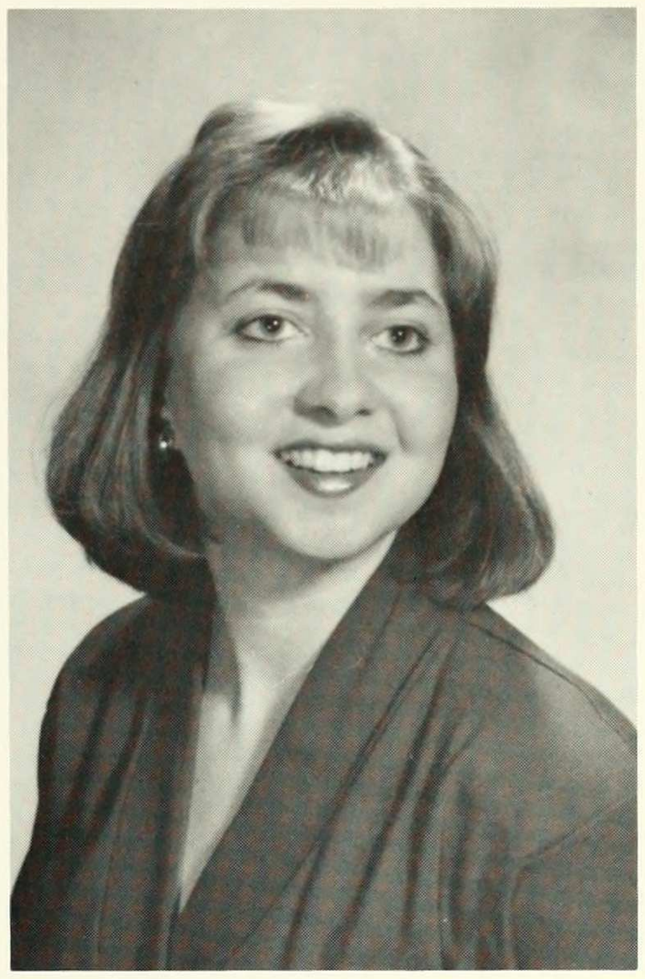

SUZANNE PETRONINO
ECONOMICS
SOCIOLOGY
Activities: Economics Society; Economics Newsletter; *Mortar-board*
"May you have the courage to seek truth, the strength to stand alone, and the wisdom to be taught by all experience."

RHONDA PERRY
SPANISH LITERATURE
EDUCATION/SOCIOLOGY
Activities: Tutor/Counselor for Liberty Program; Barnard Organization of Black Women; Caribbean Students Association; Black Sutdents Organization

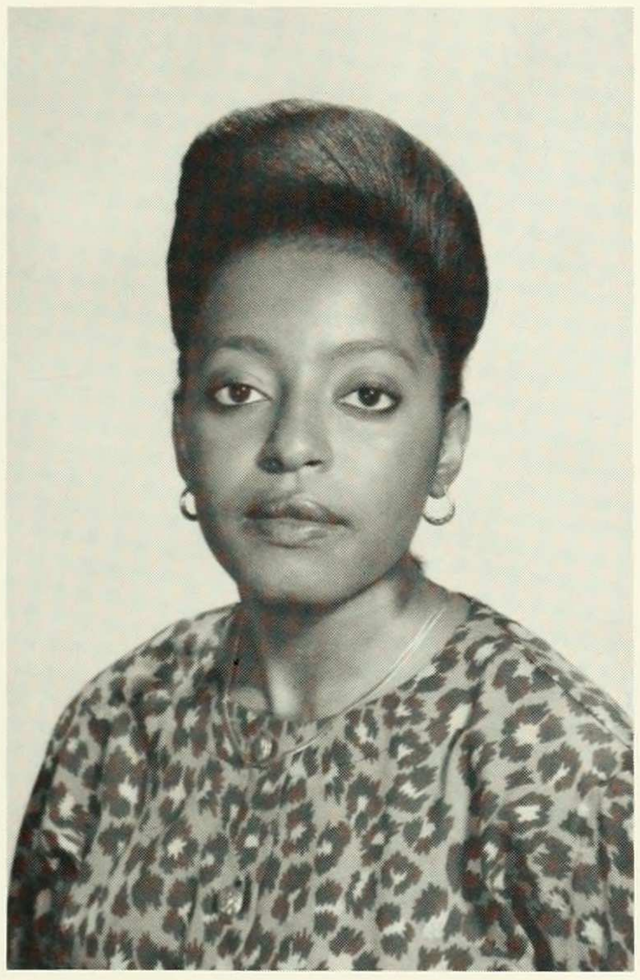

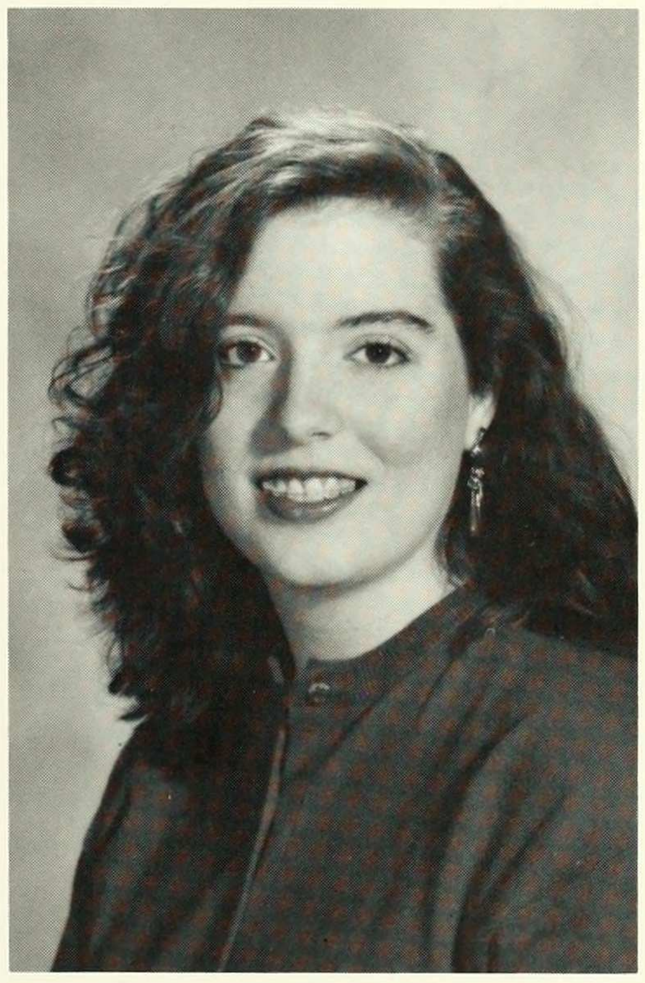

KELLY PHILLIPS
ENGLISH

DINA L. PETRING
PHILOSOPHY
"Emanciapte yourselves from mental slavery
None but ourselves can free our minds
Have no fear for atomic energy
Cause none of them can stop the times
How long shall they kill our profits
While we stand aside and look
Some say it's a part of it
We've go to fulfill the book
Won't you help to sing these songs of freedom."
—Bob Marley

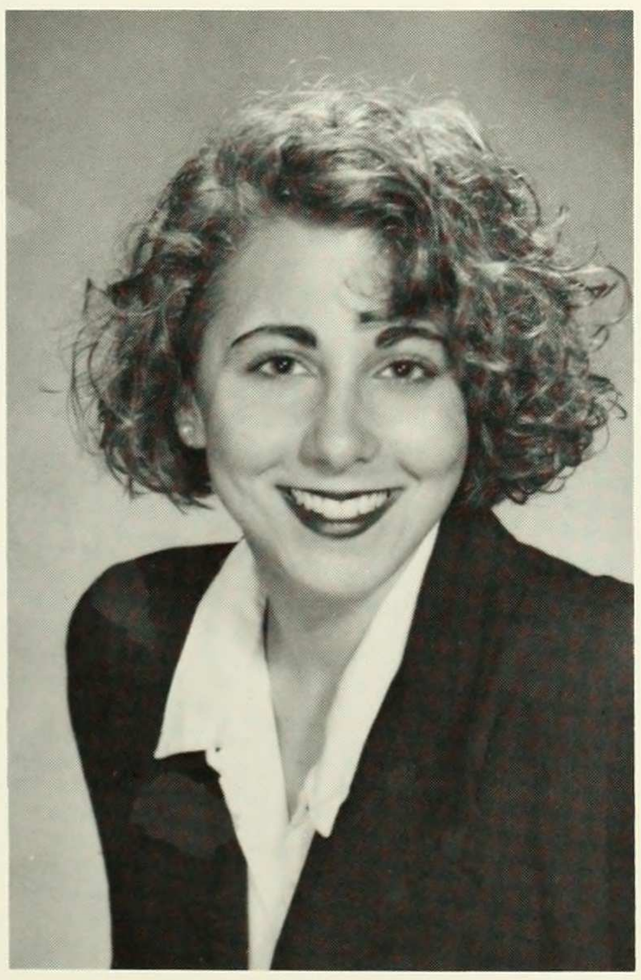

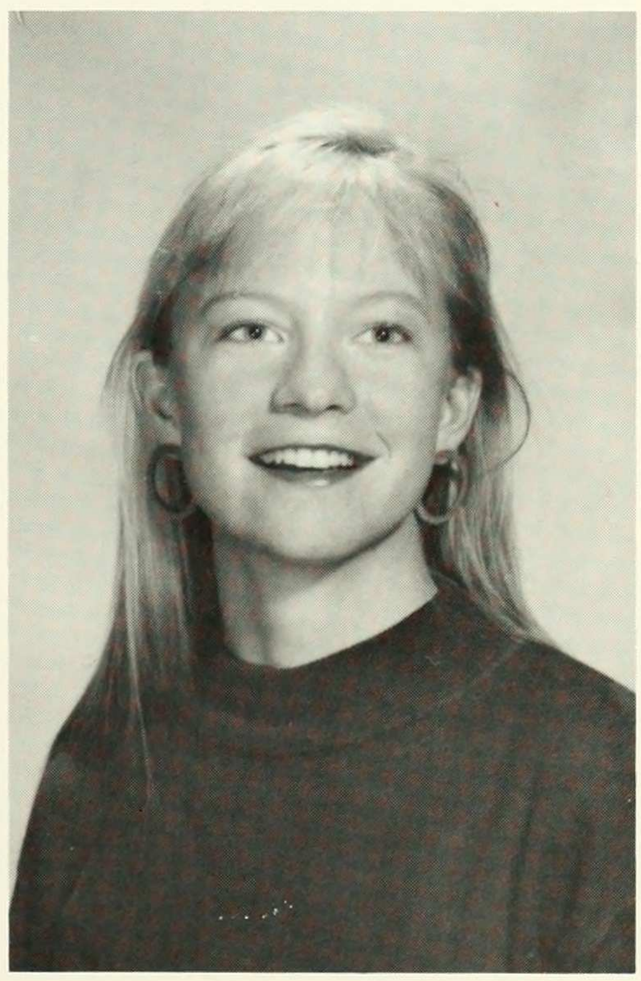

REGINA POREDA
AMERICAN HISTORY

HILLARY DIANE PORGES
ANTHROPOLOGY
Activities: Resident Assistant; SGA Appointments Committee; Hall Council; Housing Committee

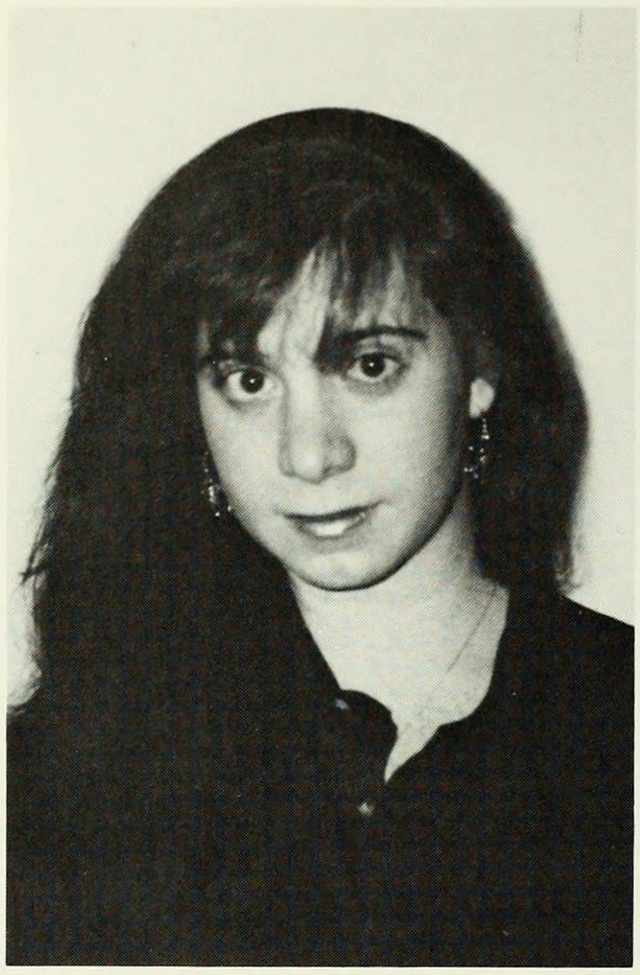

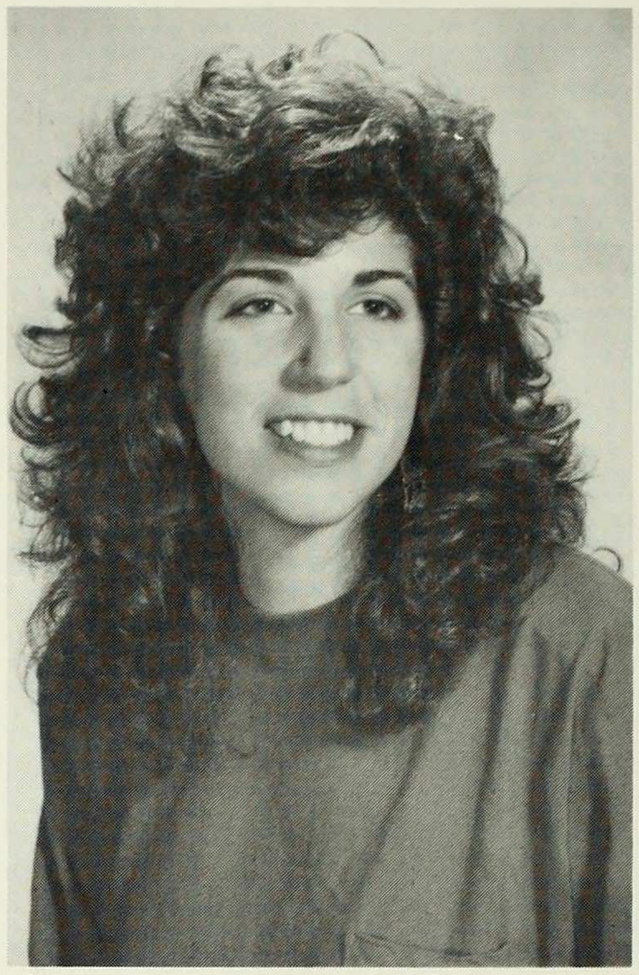

SHARON PRESSNER
POLITICAL SCIENCE
Activities: Health Newsletter; Intramural sports; Columbia Jewish Organization
"If a person desires to be a humorish it is necessary that the people around [her] shall be at least as wise as [s]he is, otherwise [her] humor will not be comprehended."
—James Stephens

EILEEN POSTLER
ENGLISH/AMERICAN STUDIES

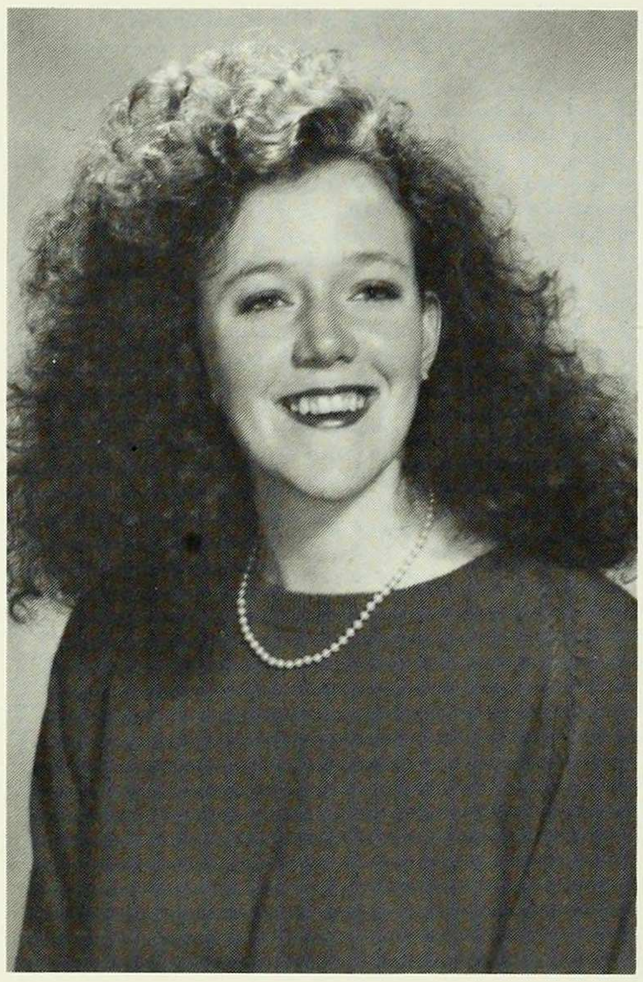

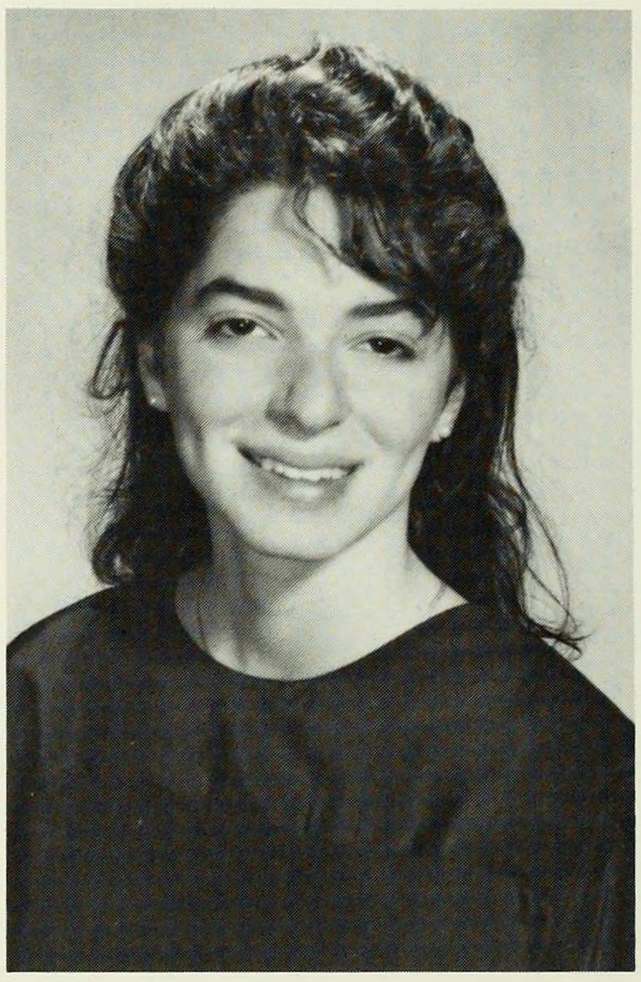

JODI PULVER
POLITICAL SCIENCE

LISA POVICH
ARCHITECTURE

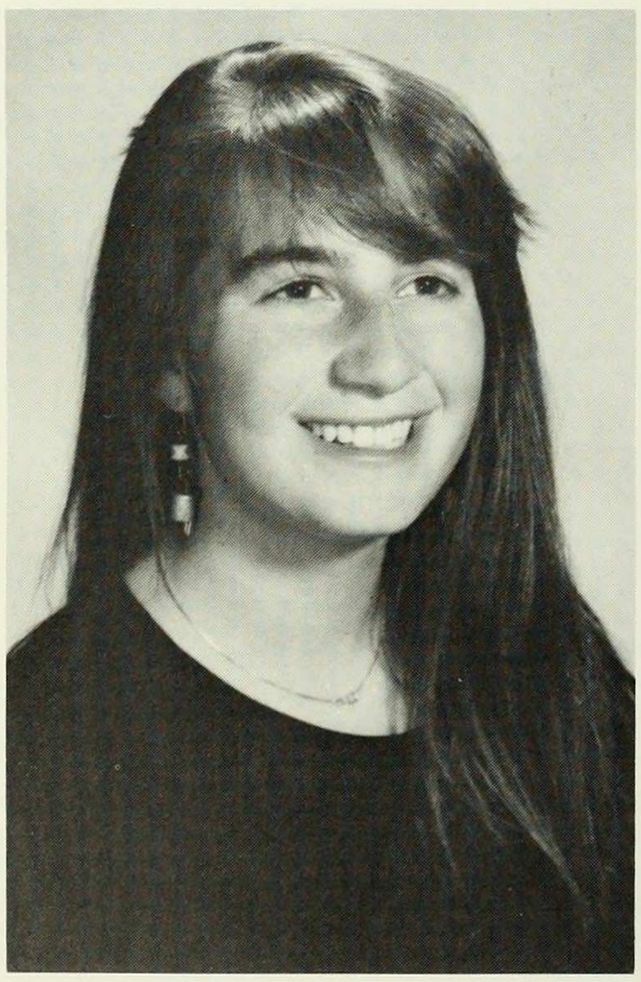

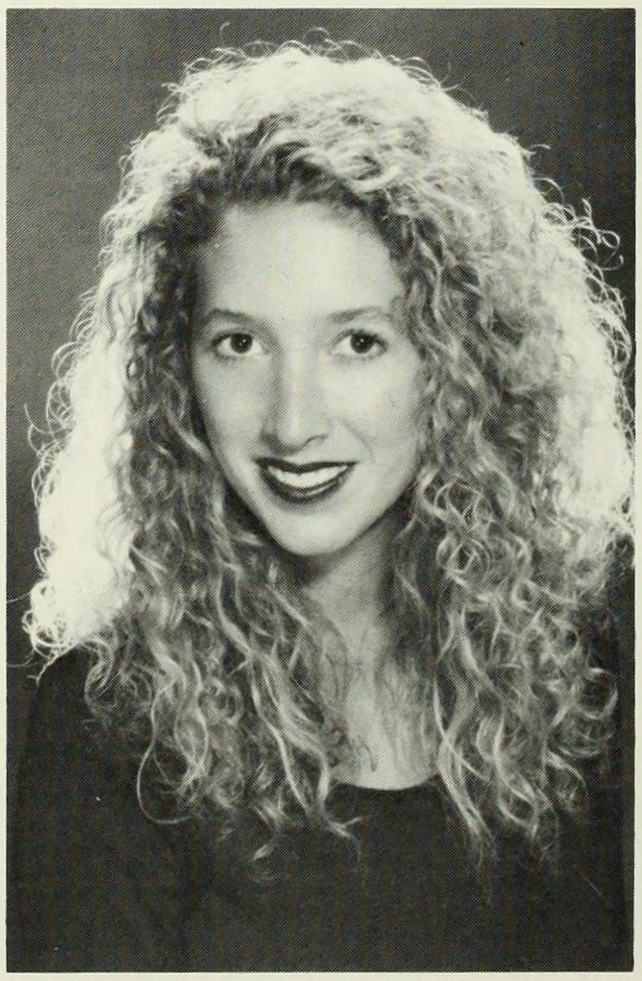

NANCY LYNN PURITZ
THEATRE
Activities: BCMT The Pajama Game; The Varsity Show performer & director

PRISCA RABETAFIKA
SPANISH

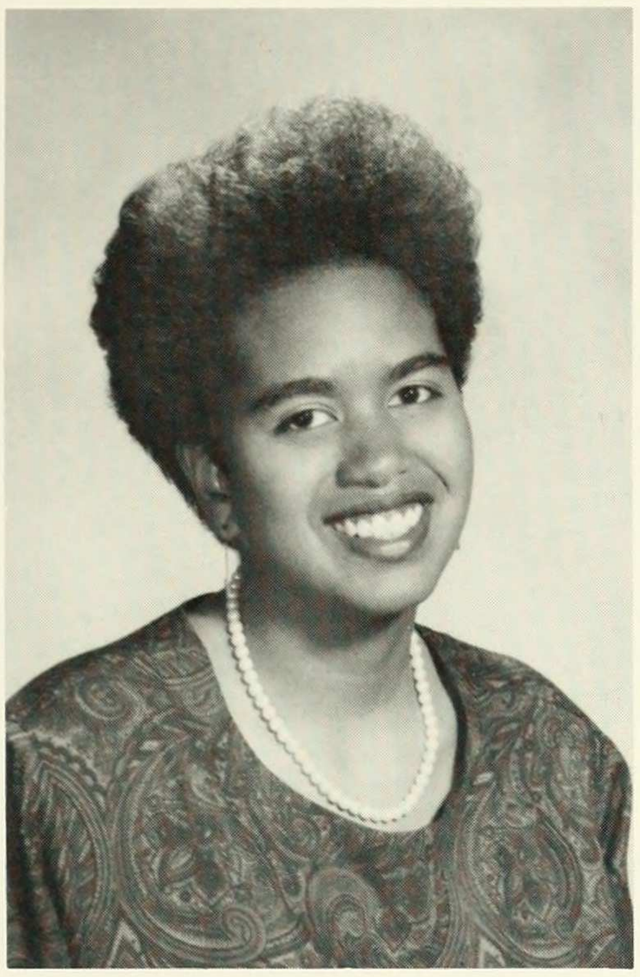

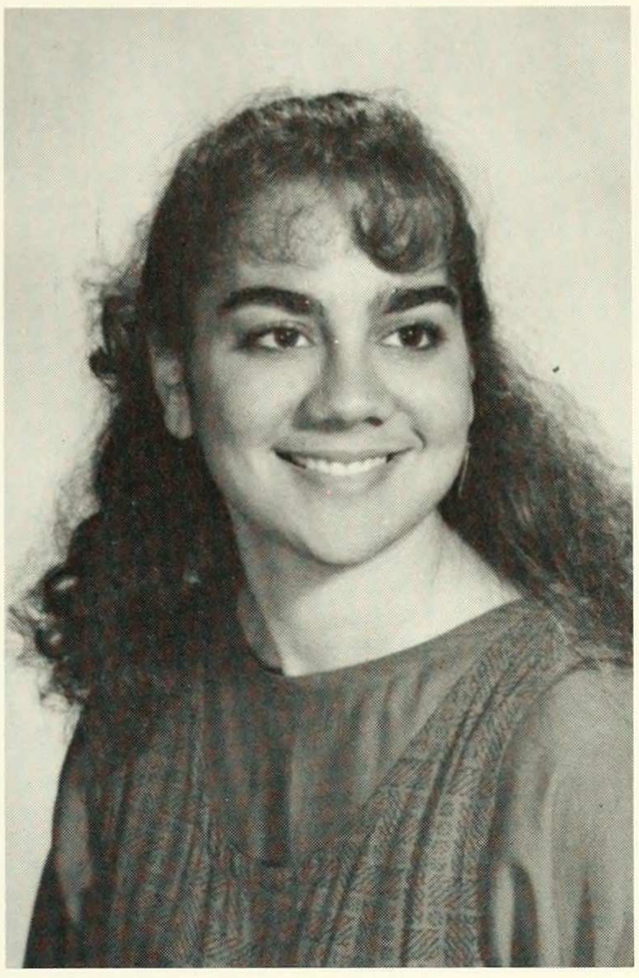

SHANTHA RAMAGOPAL
POLITICAL SCIENCE
"So, are you going to law school?"

SARAH RAHMAN

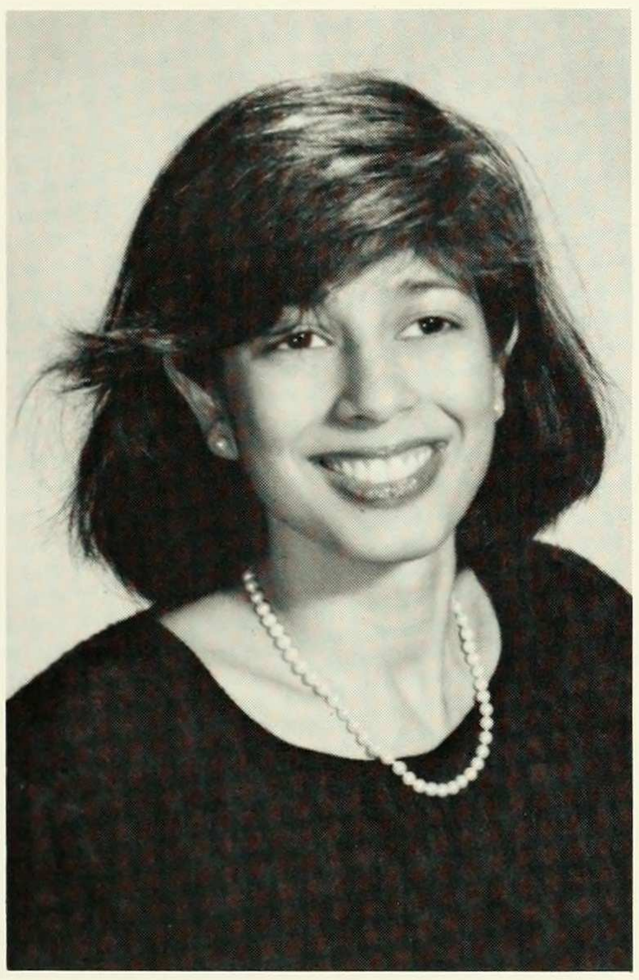

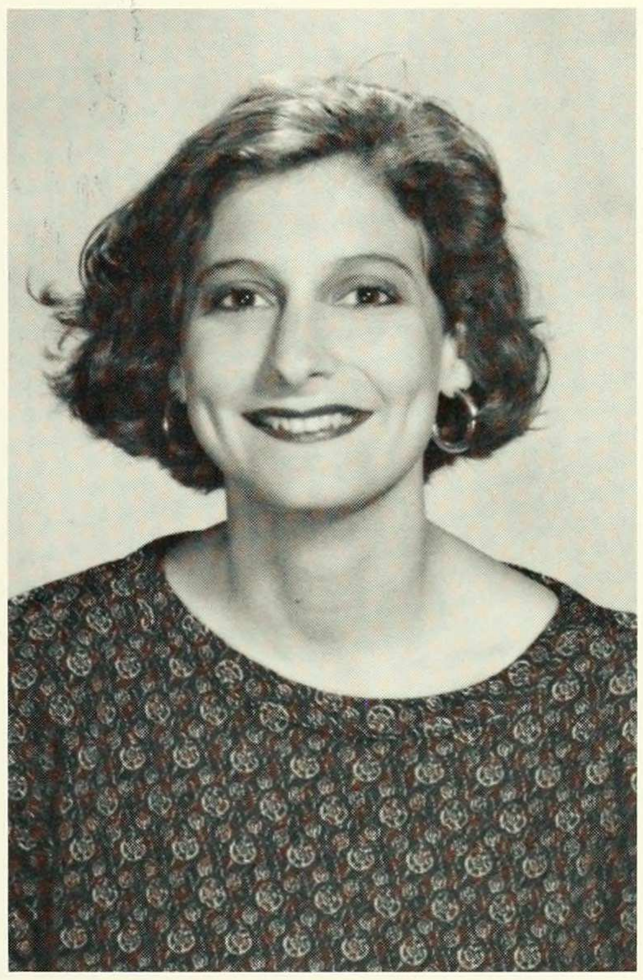

MARIA RAMOS
POLITICAL SCIENCE

HOLLY-JANE RAIDER
SOCIOLOGY

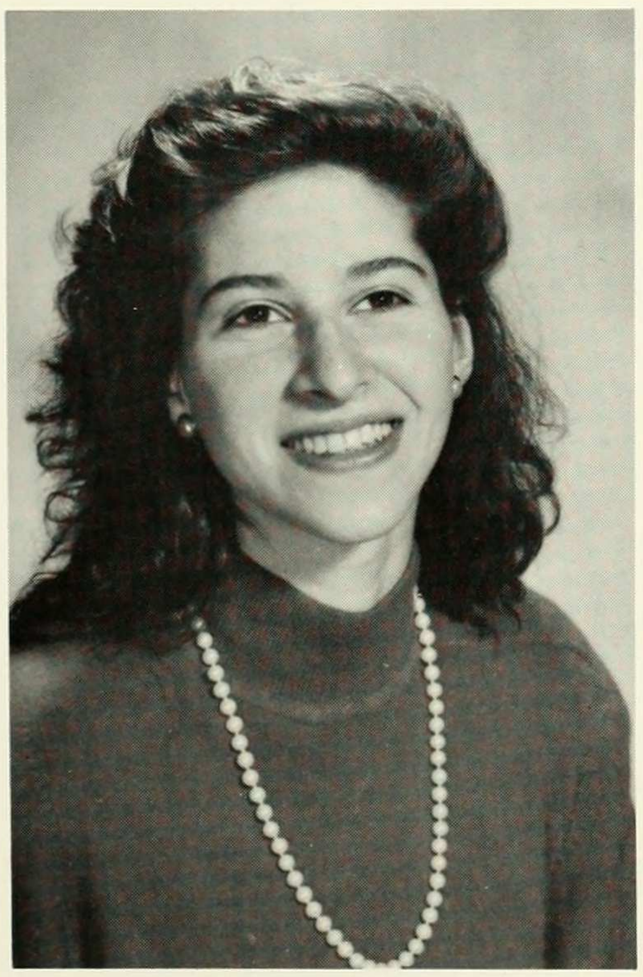

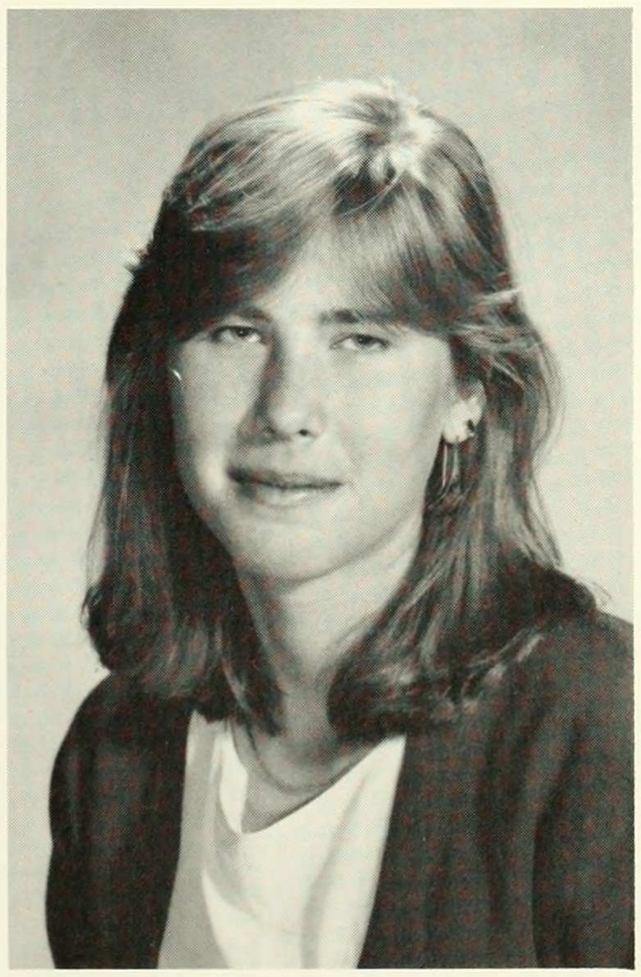

EVA RANNESTAD
HISTORY

LEIGHLAN RANUCCI
HISTORY

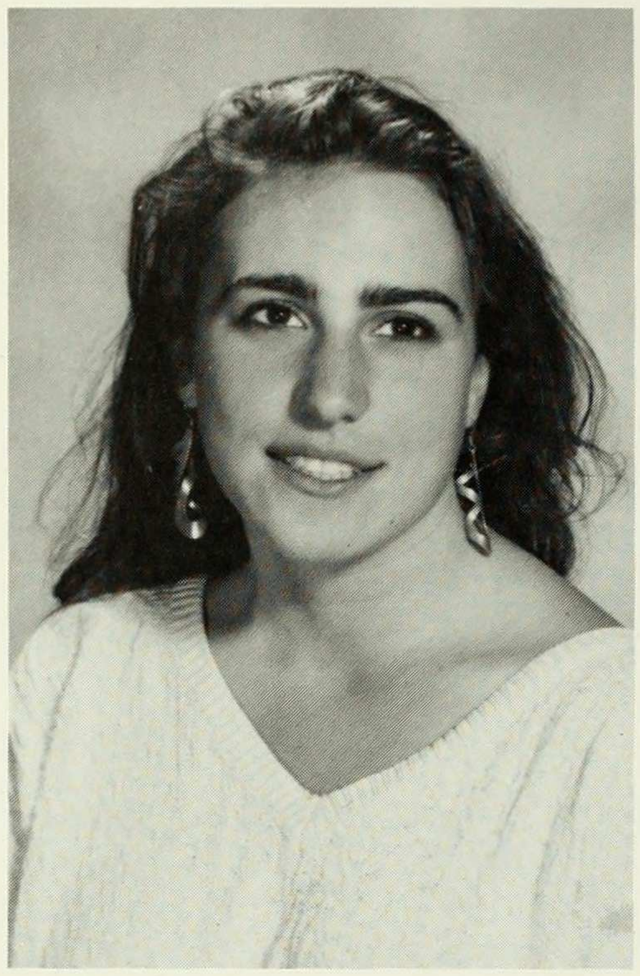

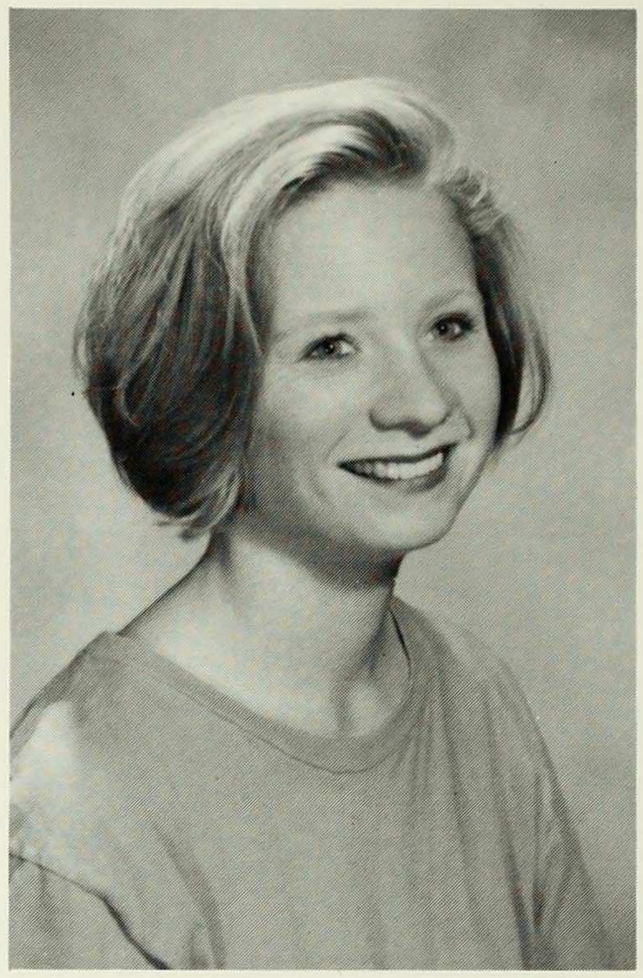

SABRINA RAY
EUROPEAN STUDIES

YAFFA RATTNER
ECONOMICS
ENVIRONMENTAL SCIENCE

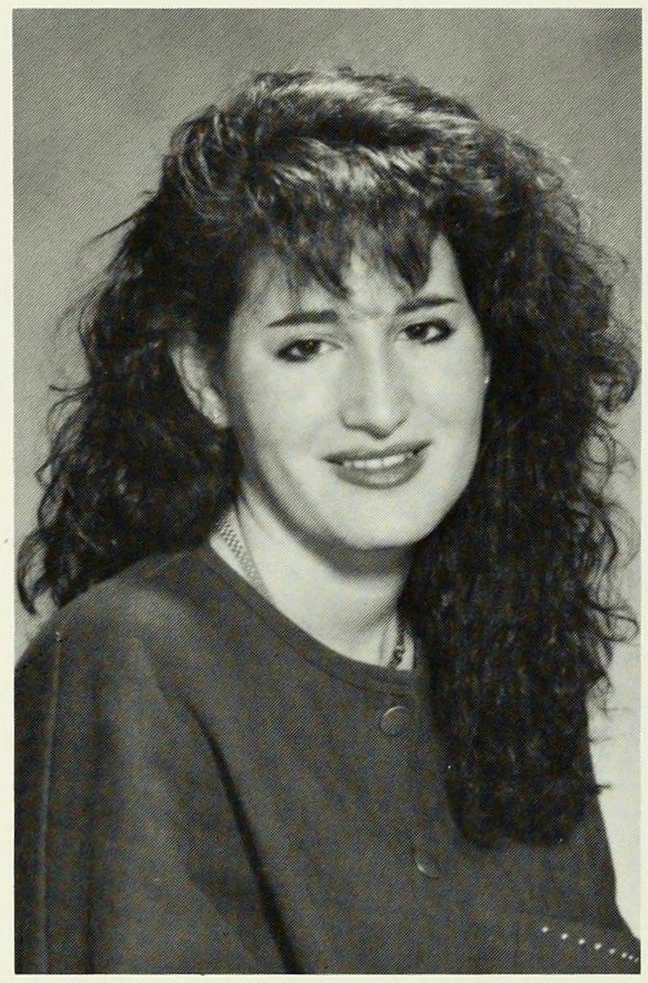

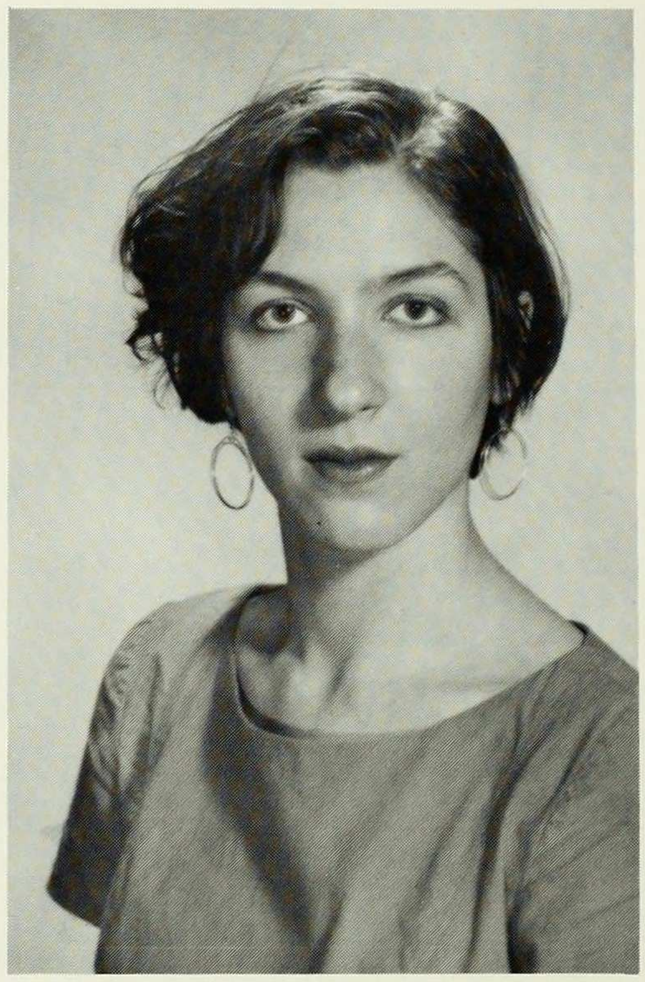

MOIRA REGELSON
PURE MATHEMATICS

BESS RATTRAY
HISTORY

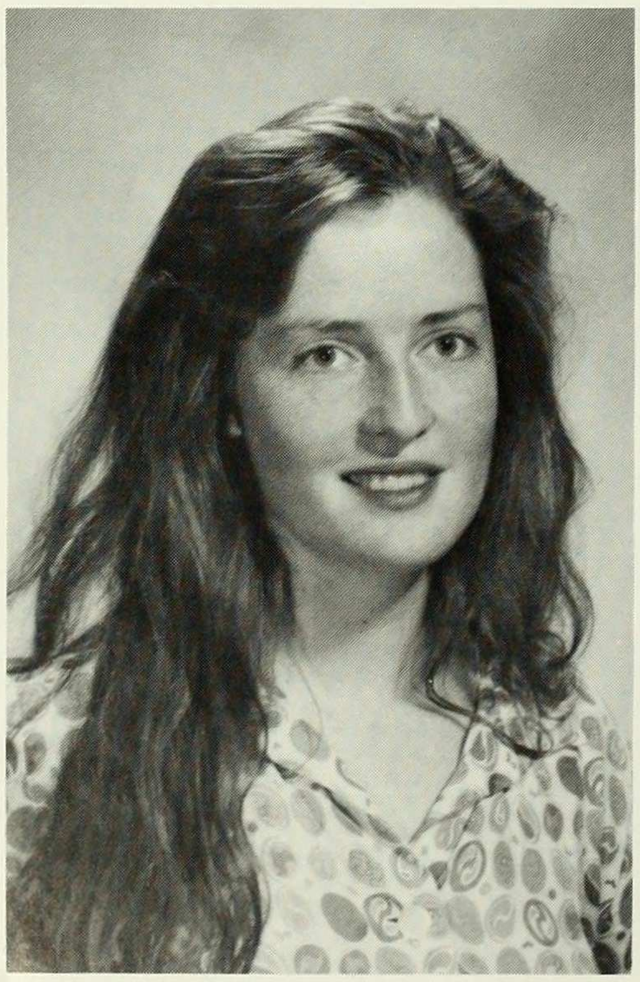

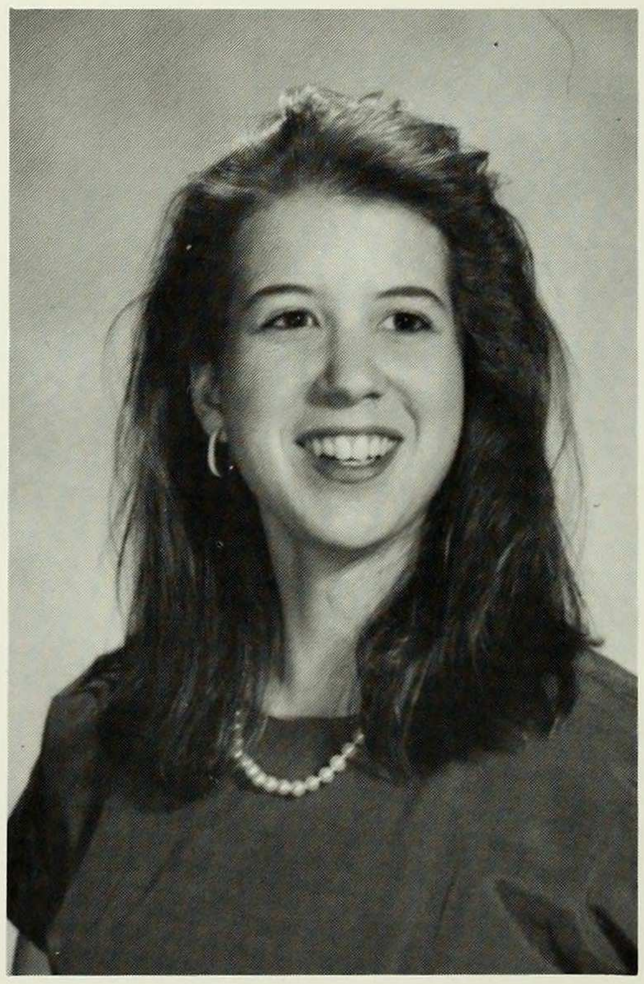

DANIELLA REICHIK

SUSAN LYNN REISLER
ARCHITECTURE
Activities: Judaic studies; Architectural activities; Orthodox Jews at Columbia; Plumbing "The labor of your hands, when you eat of that, then you shall strike forward and the good will be yours." -Psalms 128:2

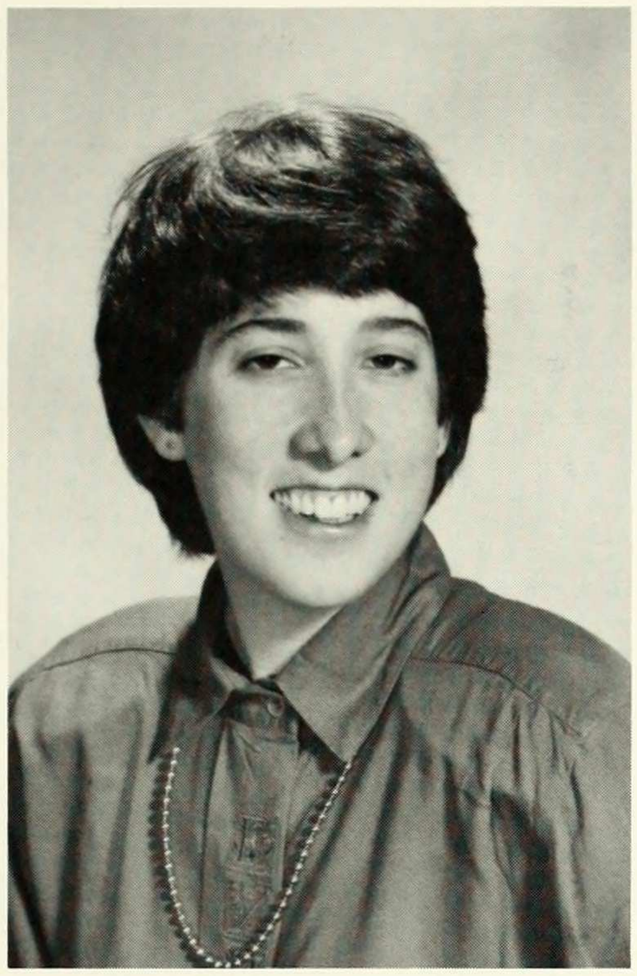

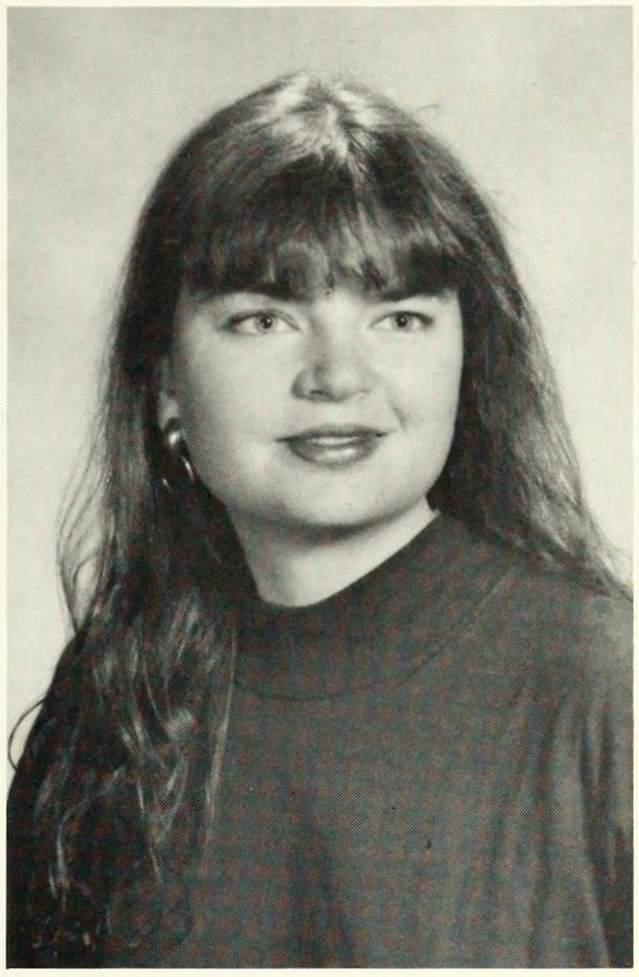

PAMELA RITTLEMEYOR
HISTORY

DOROTHY REYNOLDS
ART HISTORY

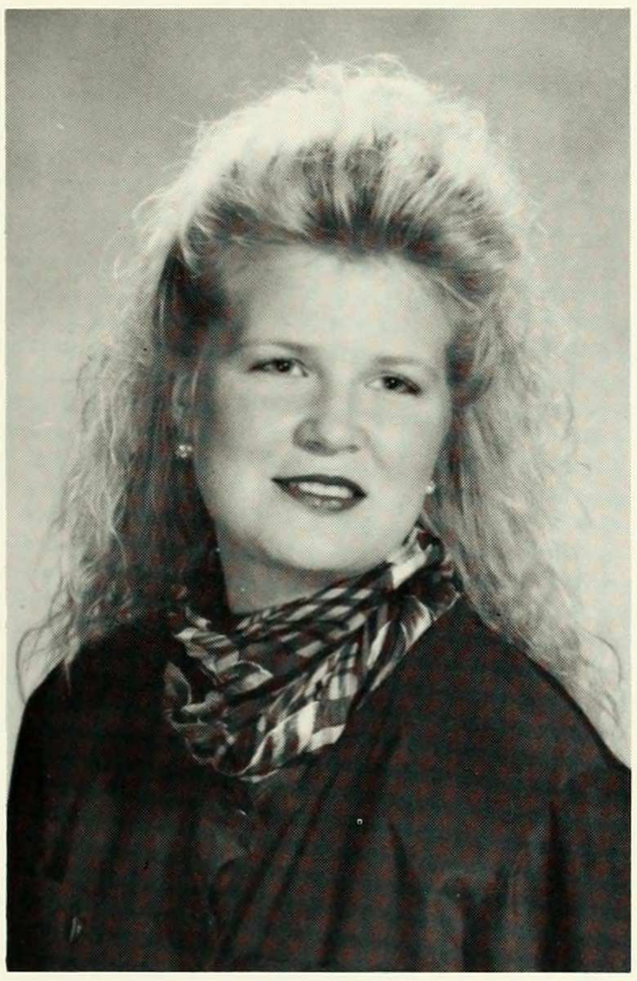

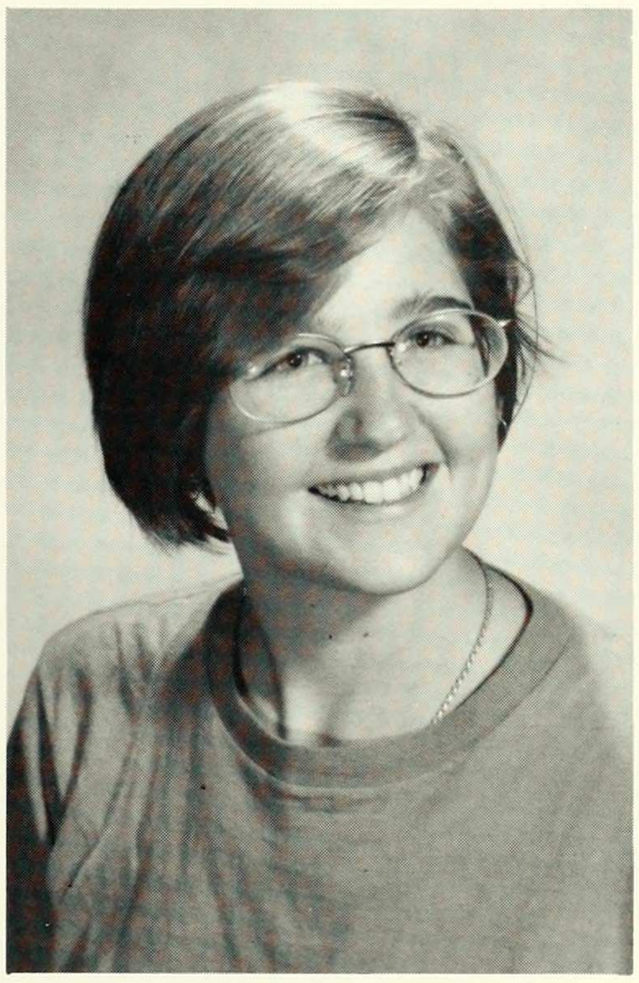

JENNIFER B ROBINSON
AMERICAN HISTORY
"Forgive me
They were delicious
So sweet
And so cold."
—W. C. Williams

JEANNIE J. RHEE
PSYCHOLOGY
Activities: Residential Assistant; Hall Council; Community Impact Lunch Program; Postcrypt Coffeehouse
"Don't walk in front of me
I may not follow
Don't walk behind me
I may not lead
Walk beside me
And just be my friend."
—Camus

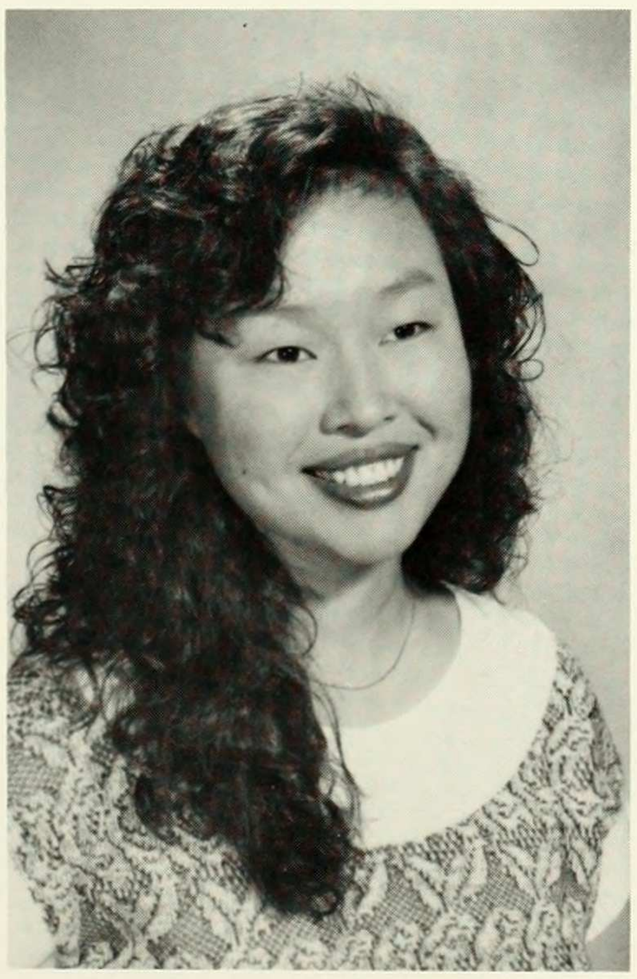

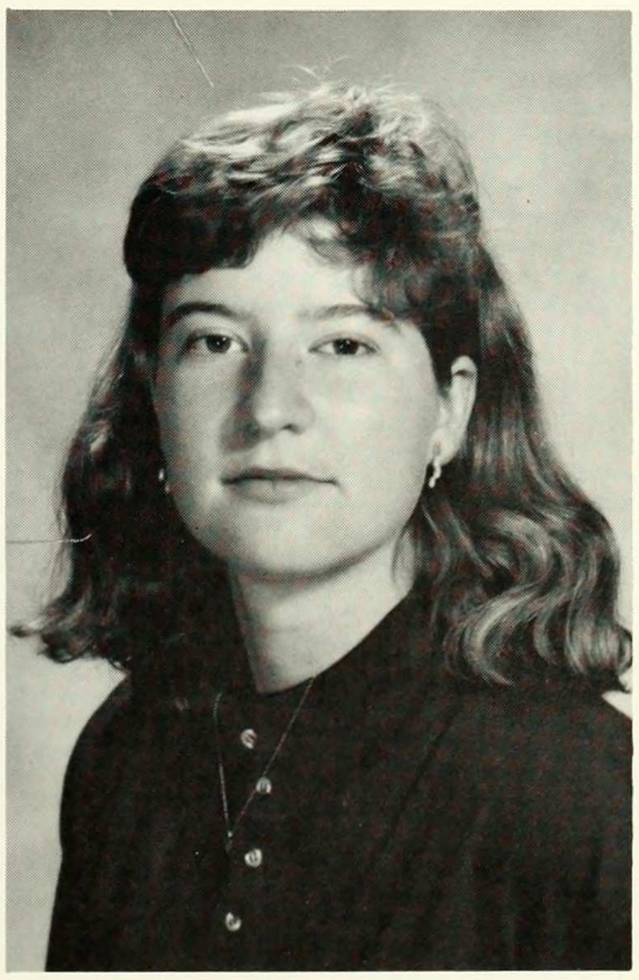

TIFFANY RODENFELS
ANTHROPOLOGY

LILA ROGERS
POLITICAL SCIENCE/
PSYCHOLOGY/ENGLISH
Activities: CU Women's Crew; Columbia Players
"And miles to go before I sleep."

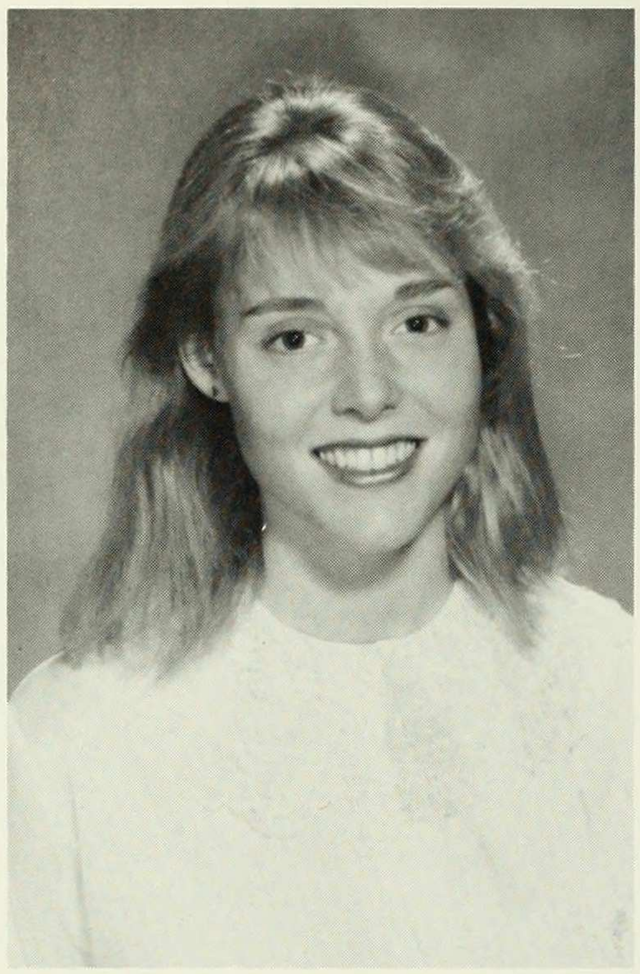

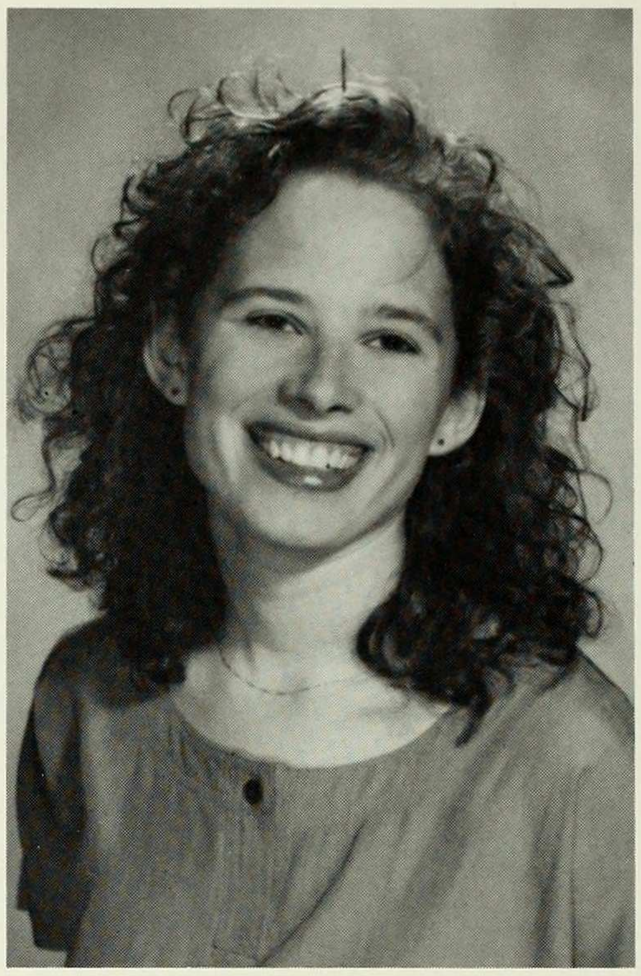

MIRIAM ROTH
AMERICAN HISTORY

LIANA ROMULO
ENGLISH

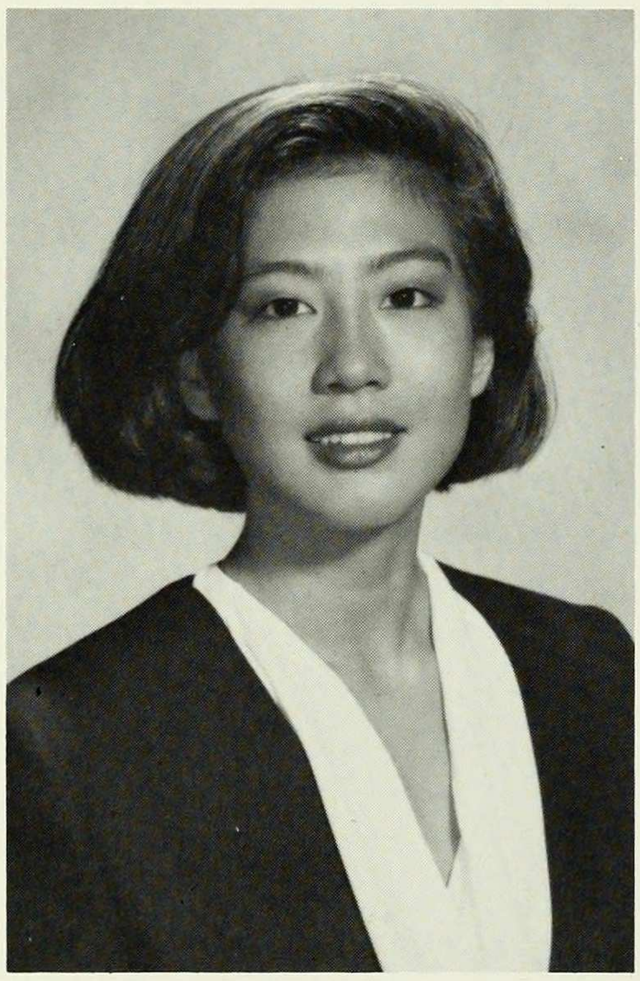

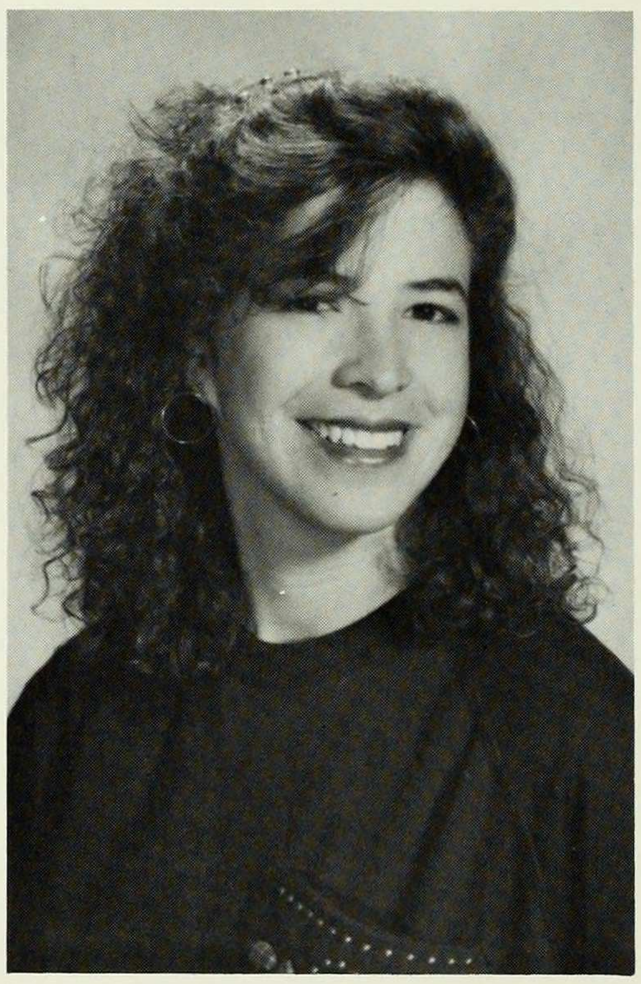

RANDI ROTHENBERG
HISTORY
Activities: Whiffleball Manager; Bocci Ball-Captain; Fencing team
"For instinct dictates the duty to be done and intelligence supplies the excuse for evading it."
—M. Proust

ARIELA ROSENBLUM
PHILOSOPHY

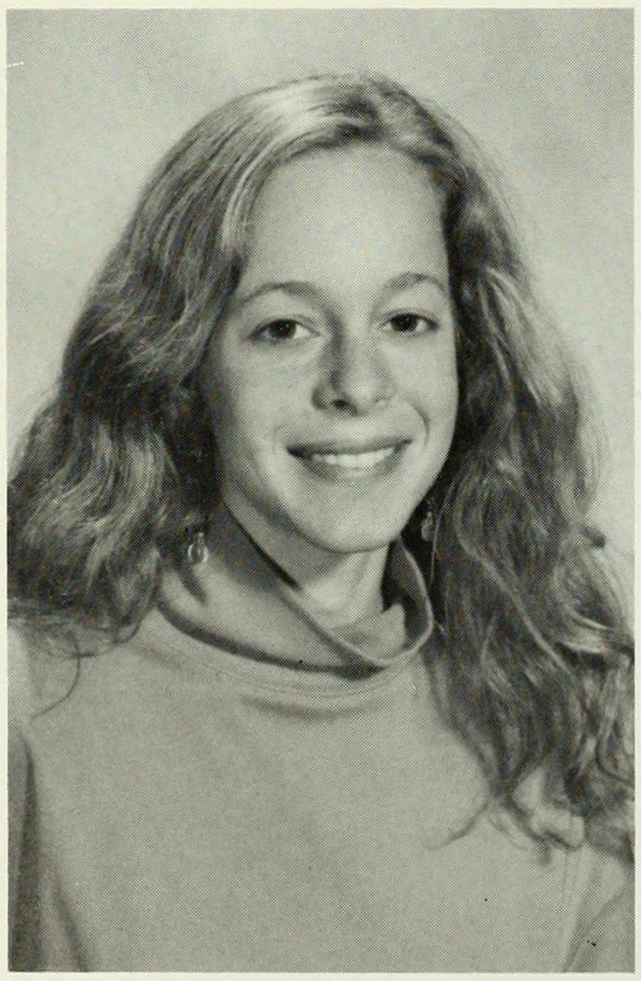

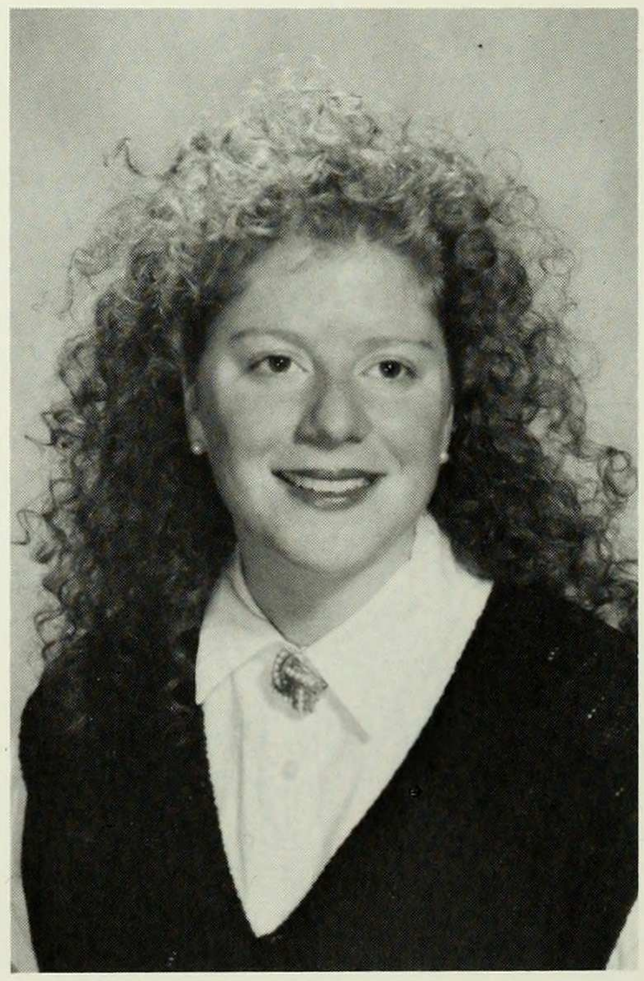

LISA M. ROTMIL
ART HISTORY
POLITICAL SCIENCE

NANDITA RUCHANDANI
POLITICAL SCIENCE/
OREINTAL STUDIES
Activities: Community Impact; Club Zamana; *Mortarboard*
"Not in entire forgetfulness,
And not in utter nakedness,
But in trailing clouds of glory do we come..
Much have I travelled in the realms of gold,
And many goodly sates and kingdom seen;
Whither is fled the visionsry gleam?
Where is it now, the glory and the dream?'

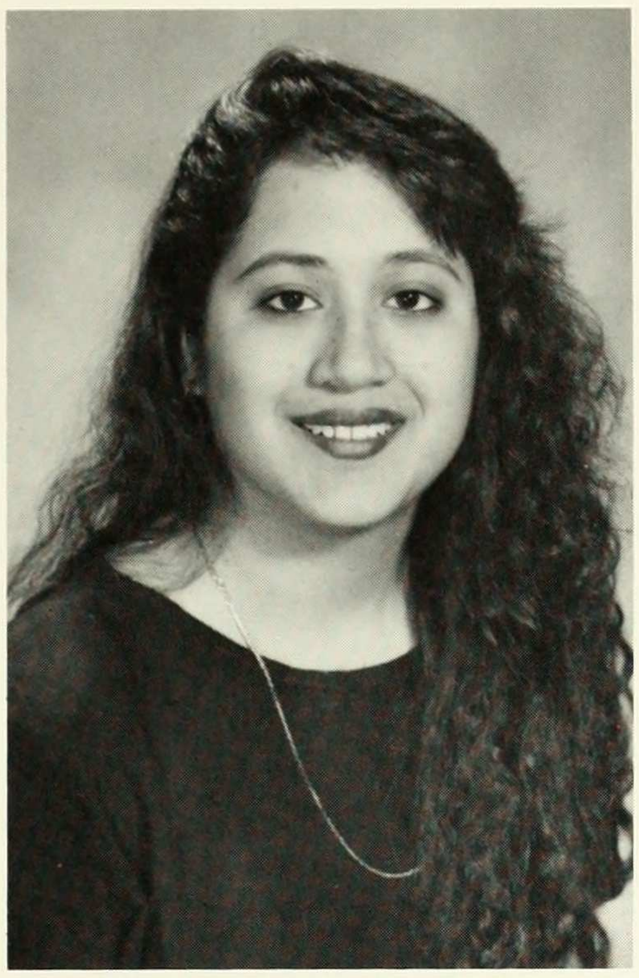

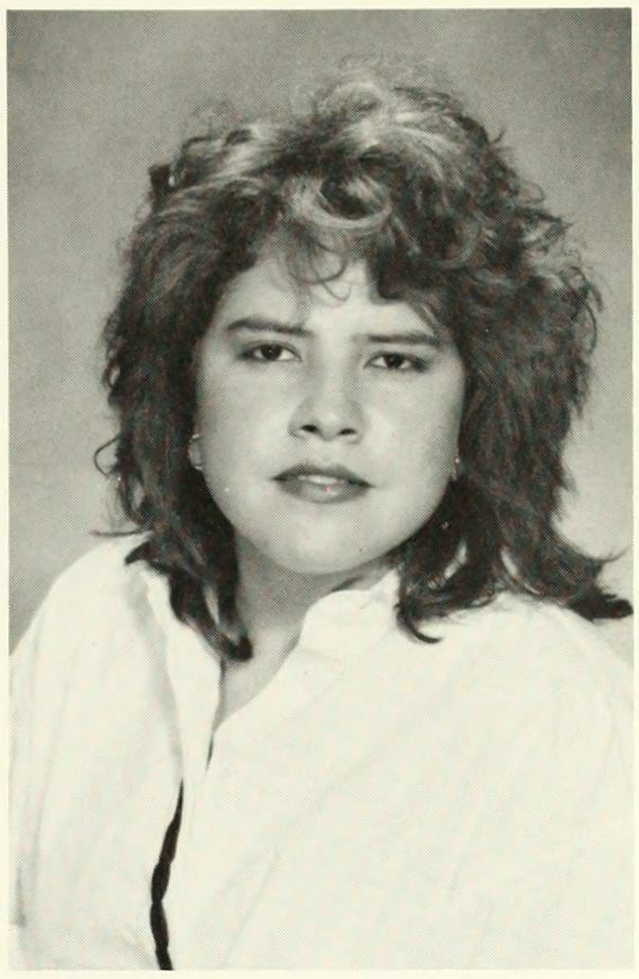

FLORYS SAMUELY
SOCIOLOGY
Activities: Honor Board; Judicial Council
"I want to know God's thoughts, the rest are details."
—Albert Einstein
"Success is counted sweetest by those who never succeed."
—E. Dickinson

LAURA RUTHENBERG
ENGLISH

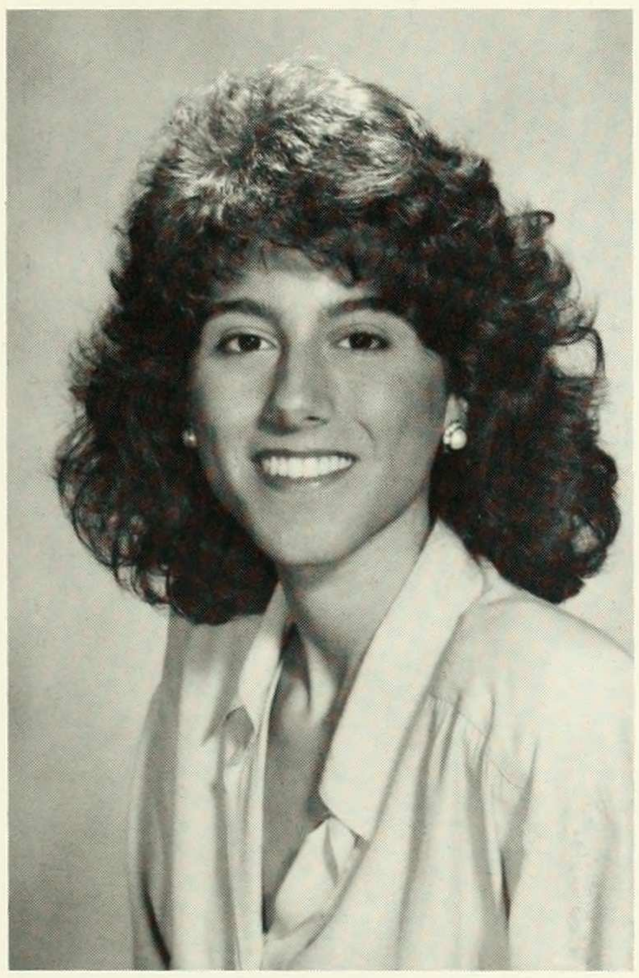

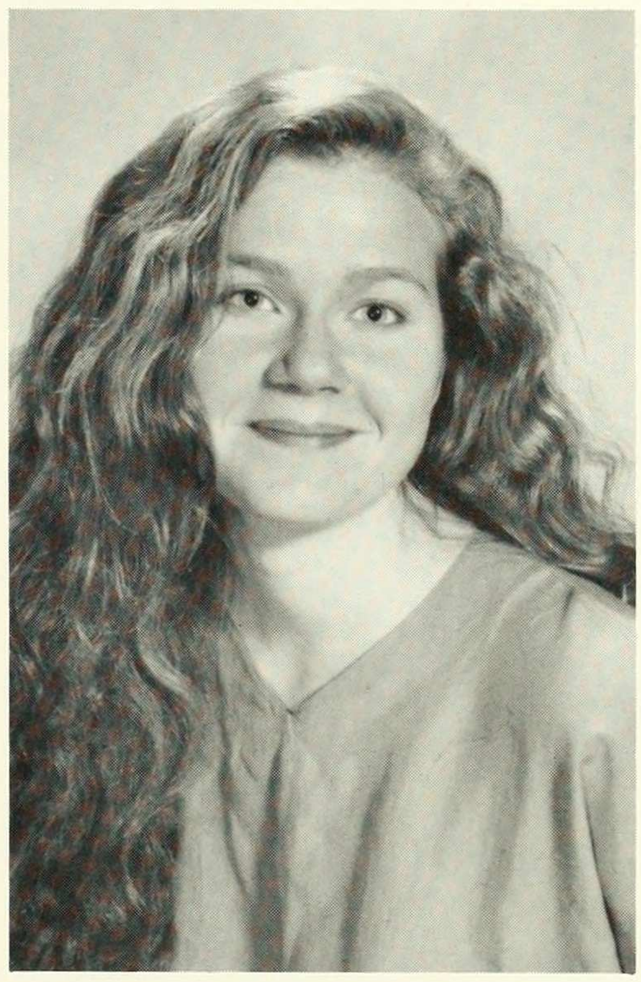

WENDY SANGSTER
BIOLOGY

JAE RYU
PSYCHOLOGY

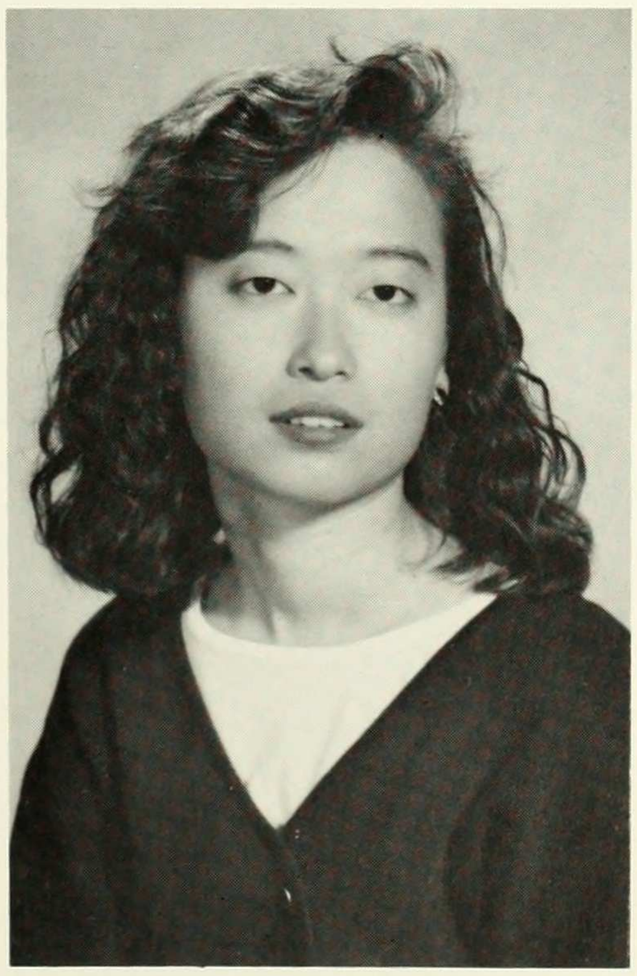

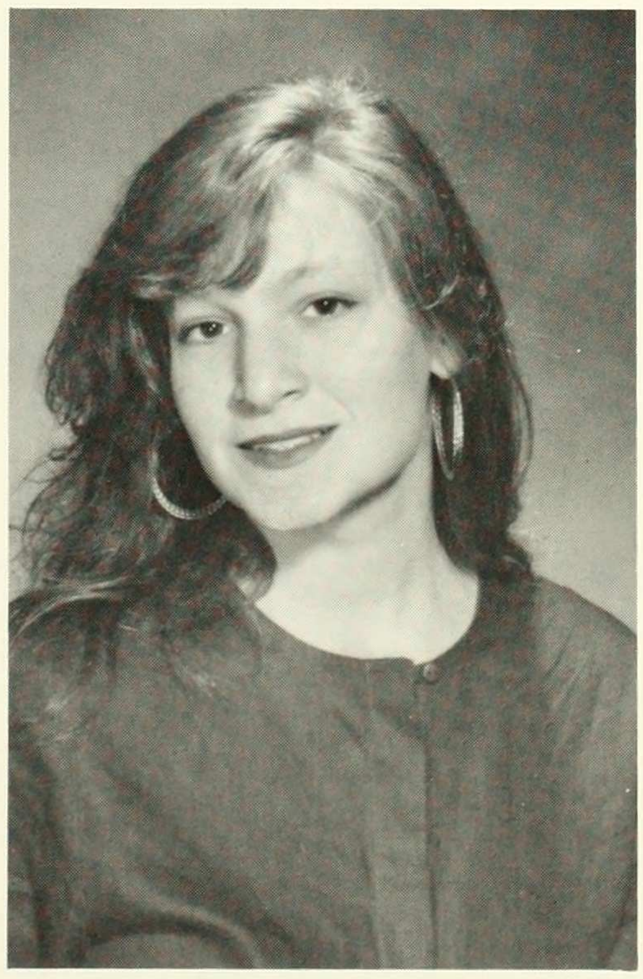

JOY SARFATI
POLITCAL ECONOMICS

UZMA SARFRAZ
POLITICAL SCIENCE

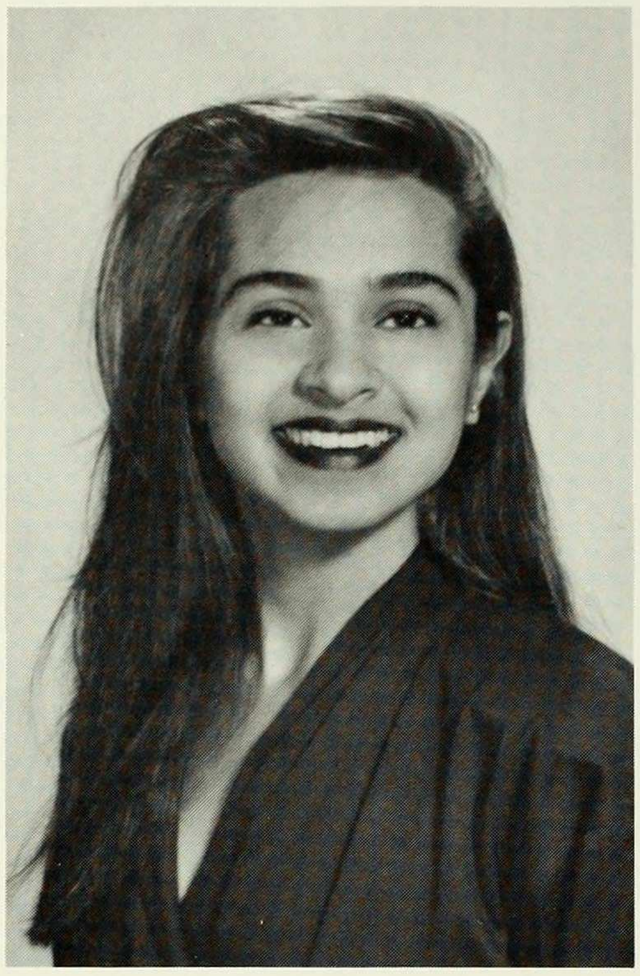

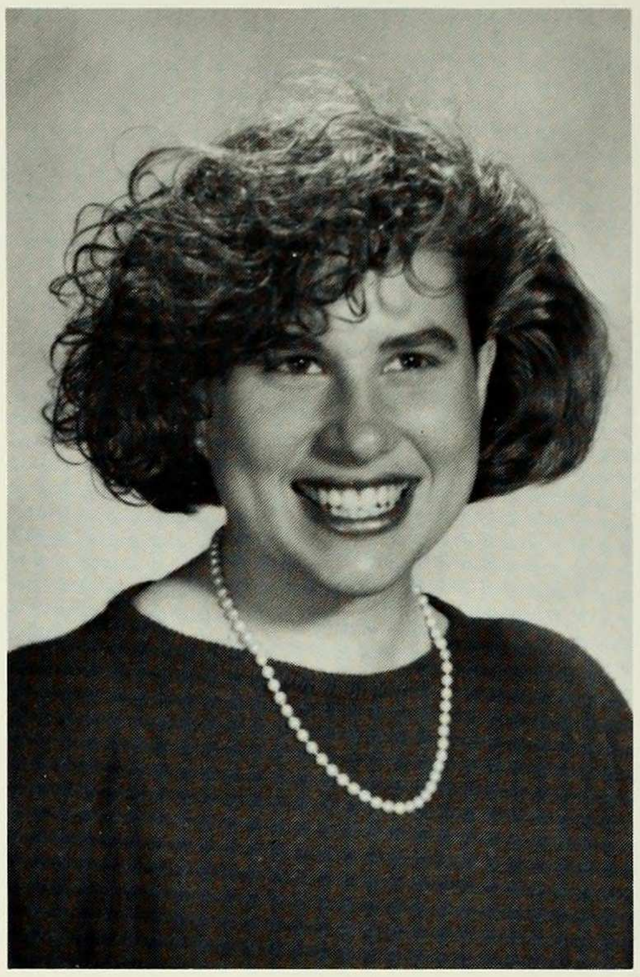

ELIZABETH SCHACK
ENGLISH
Activities: Senior Class Secretary; McAc Vice President; Orientation Committee; *Mortarboard*; Lacrosse Team; Junior Marshall
"So long, have a nice trip... Enjoy the sunshine!" —Snoopy

VICKI C. SATLOW
ENGLISH (WRITING CONCENTRATION)
Activities: Alpha Phi
"Moderation is a fatal thing. Nothing succeeds like excess."
—Oscar Wilde
"If you are strong enough, there are no precedents."
—F. Scott Fitzgerald

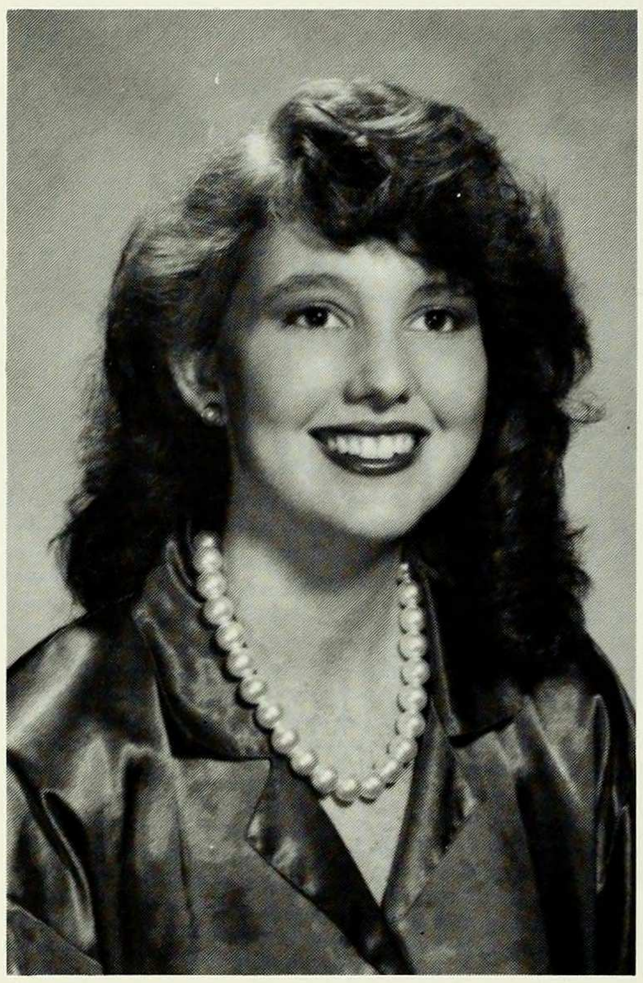

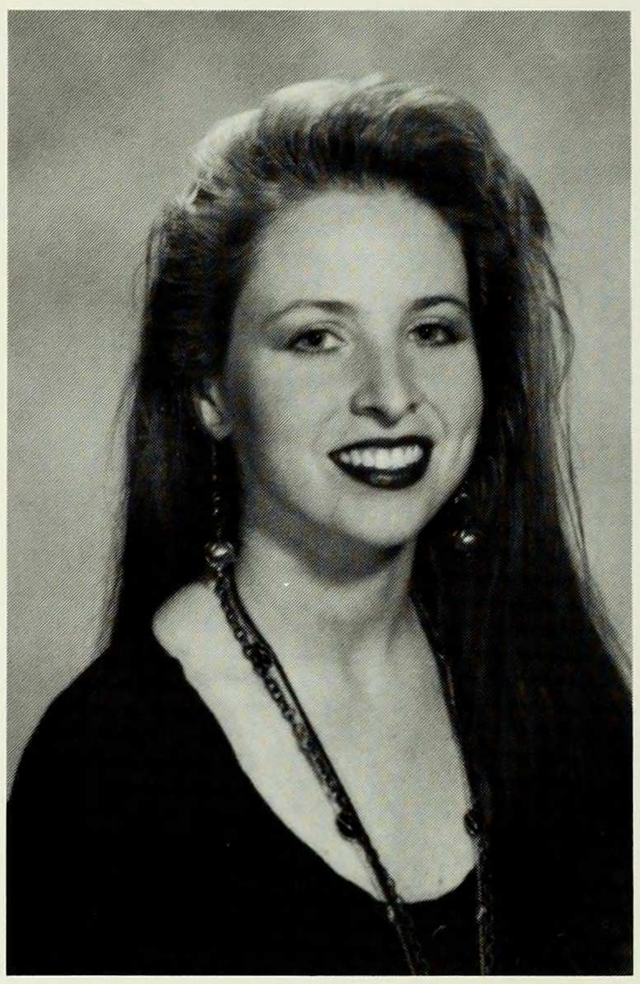

JACQUELINE SCHATZ
PSYCHOLOGY
Activities: Barnard/Columbia Chorus; Bacchantae; Nightline; Winter Dance Concerts 88 & 89; Dancing, Dancing, Dancing

MEREDITH SAUL
ITALIAN

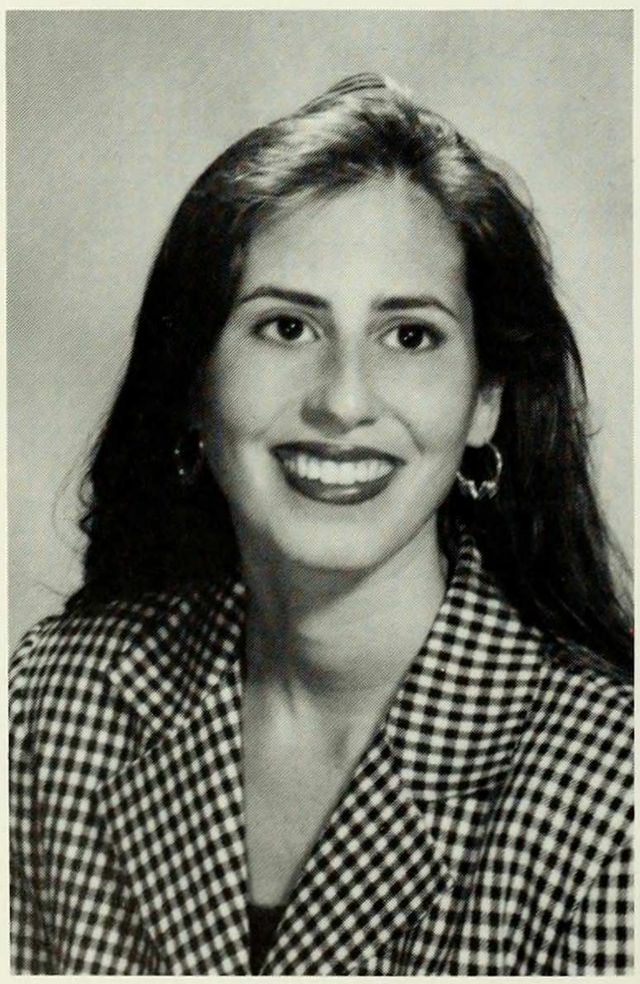

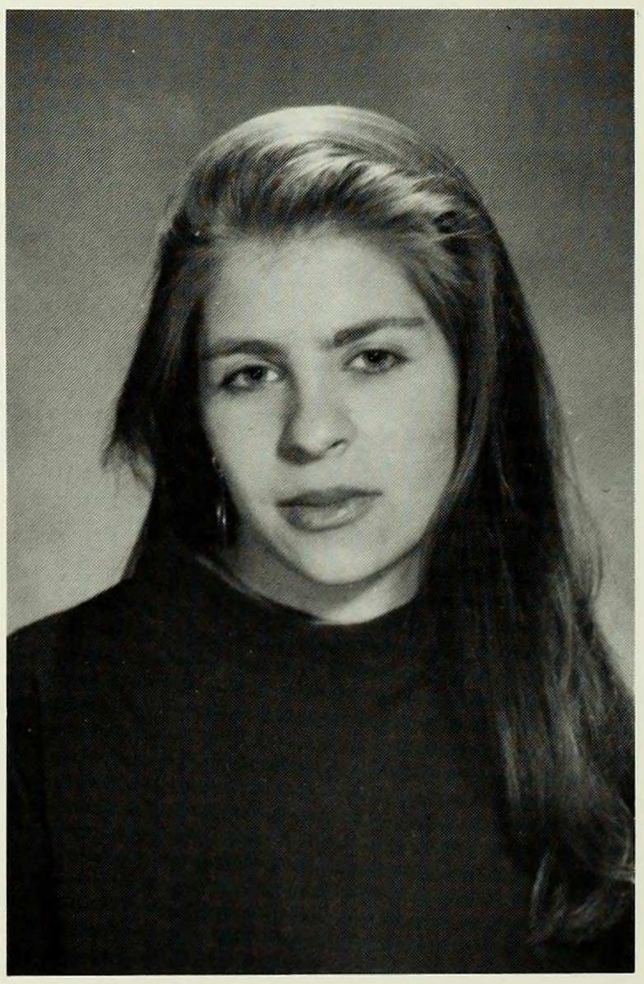

RISA SCHNEIDER
ENGLISH
"The books that we need are the kind that act upon us like a misfortune, that make us suffer like the death of someone we love more than ourselves, that makes us feel as though we were on the verge of suicide, or lost in a forest remote from all human habitation - a book that should serve as the axe for the frozen sea within us." —Franz Kafka

ROBIN LUSTIG SCHREIBER
ECONOMICS

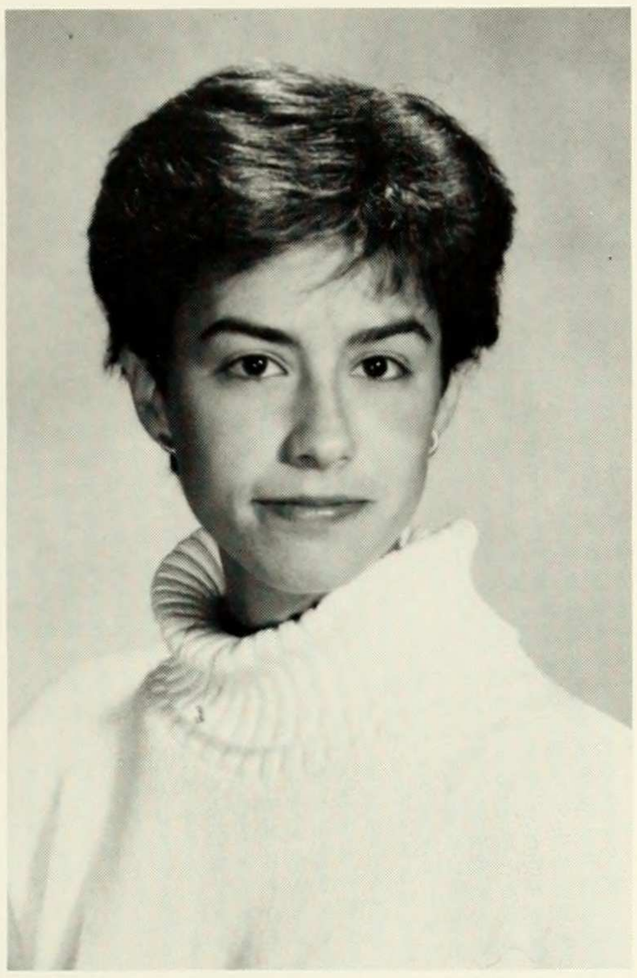

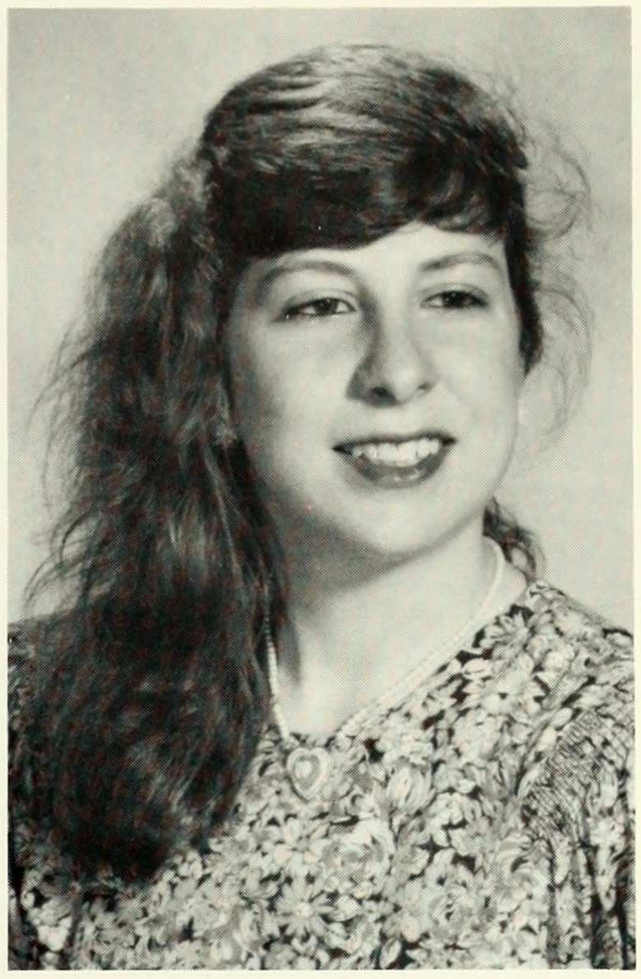

ALISA SCIULLI
PROGRAM IN THE ARTS: THEATRE

JANE SCHUCHINSKI
ECONIMICS
Activities: Centennial Scholar; Economics Society; Economics tutoring center

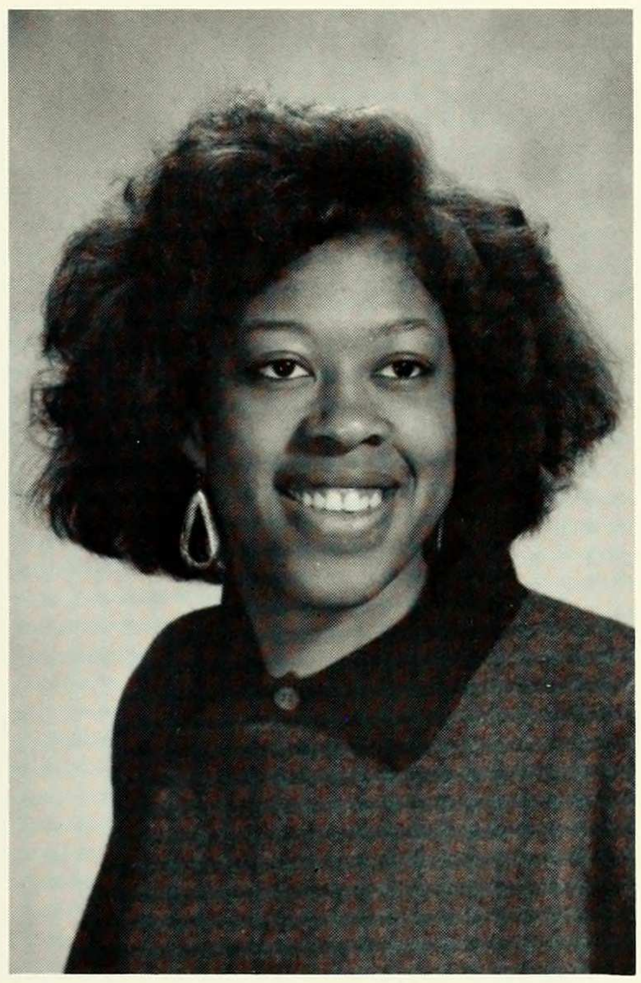

MICHELLE D. SEAMAN
SOCIOLGY
BIOLOGY
Activities: Varsity Women's Basketball; Bowling Intramurals-Champions 88-89; Volleyball Intramurals; Basketball Intramurals; Chi Omega Rho; Community Impact

CHARLENE SCHUESSLER
ANTHROPOLOGY

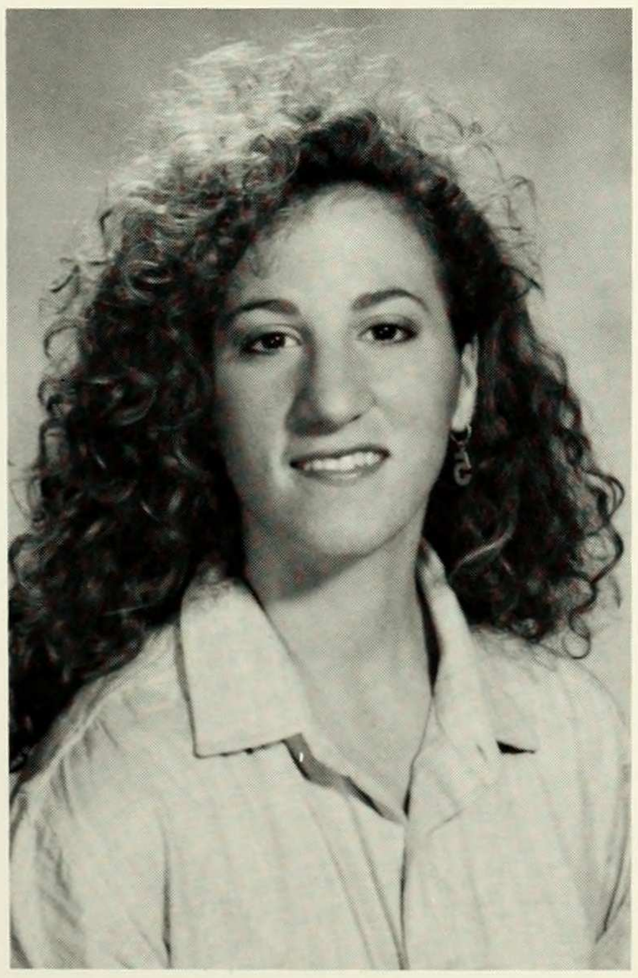

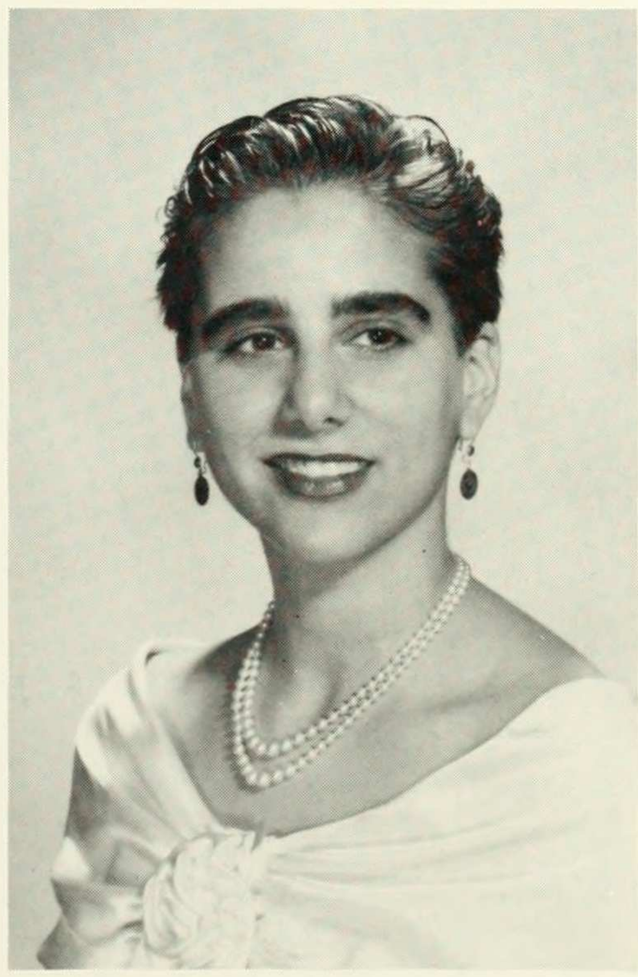

HADASSAH E. SEGAL
JEWISH HISTORY
POLITICAL SCIENCE
Activities: CU Glee Club; Barnard Residential Life Staff; Parparim Dance Ensemble
"If I am not for myself, who will be for me? If I am only for myself, who am I? If not now, when?"
—Hillel, Pirkei Avot 1:14

REBECCA SEIGEL
BIOLOGY

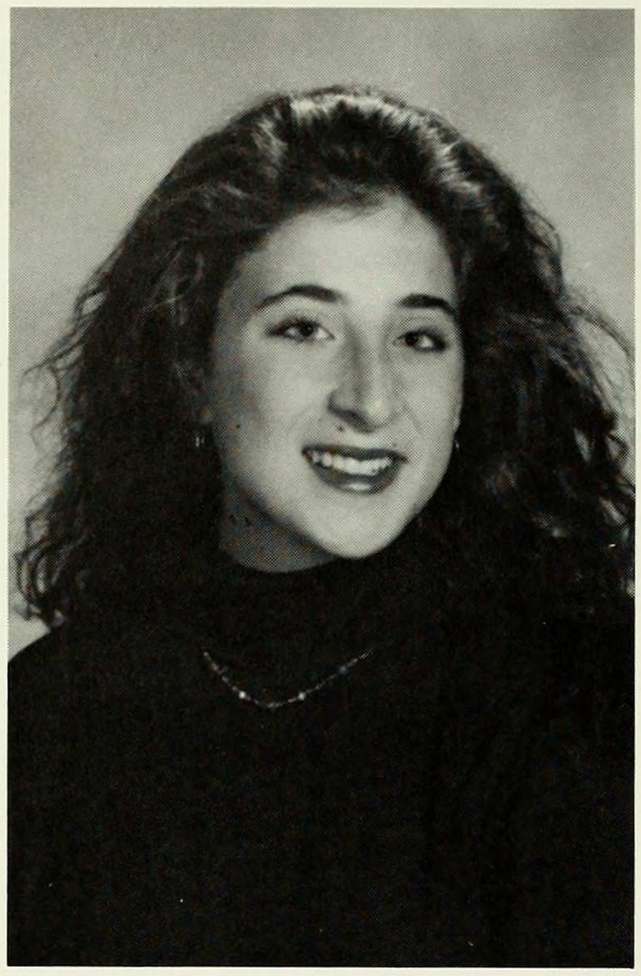

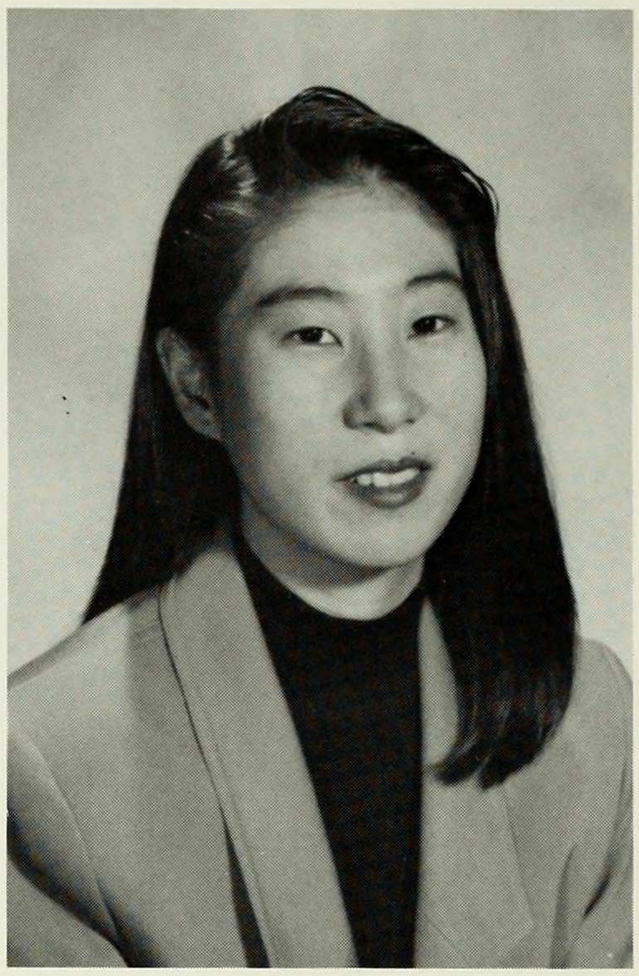

SAYOKO SHIRAI
PSYCHOLOGY

HEATHER C. SELMAN
BIOLOGY
Activities: BC Musical Theater; Students Helping Students

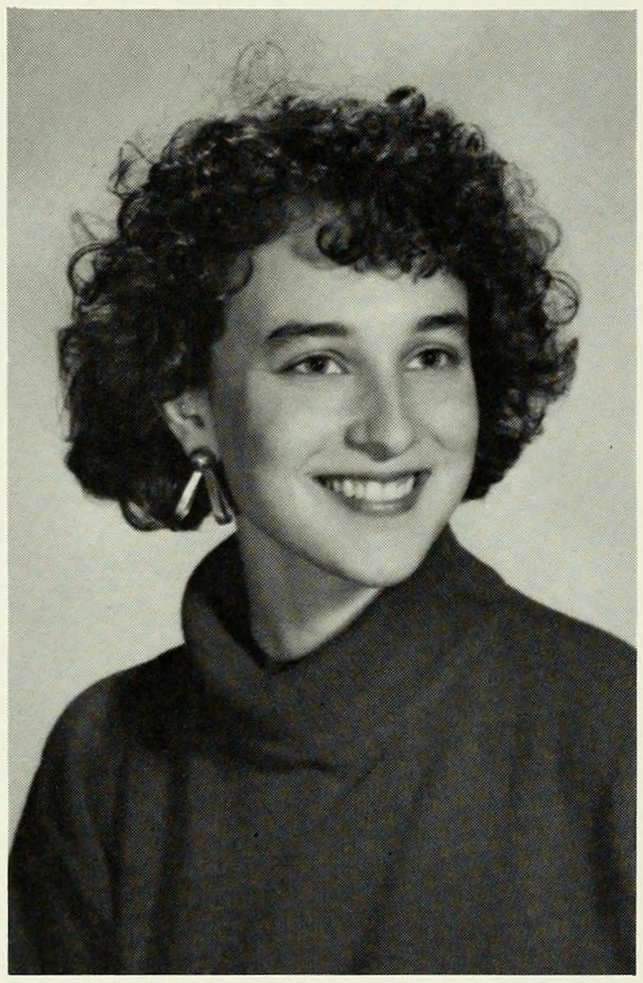

SUSAN SKAND
ENGLISH

JILA SHAFADEH
POLITICAL SCIENCE

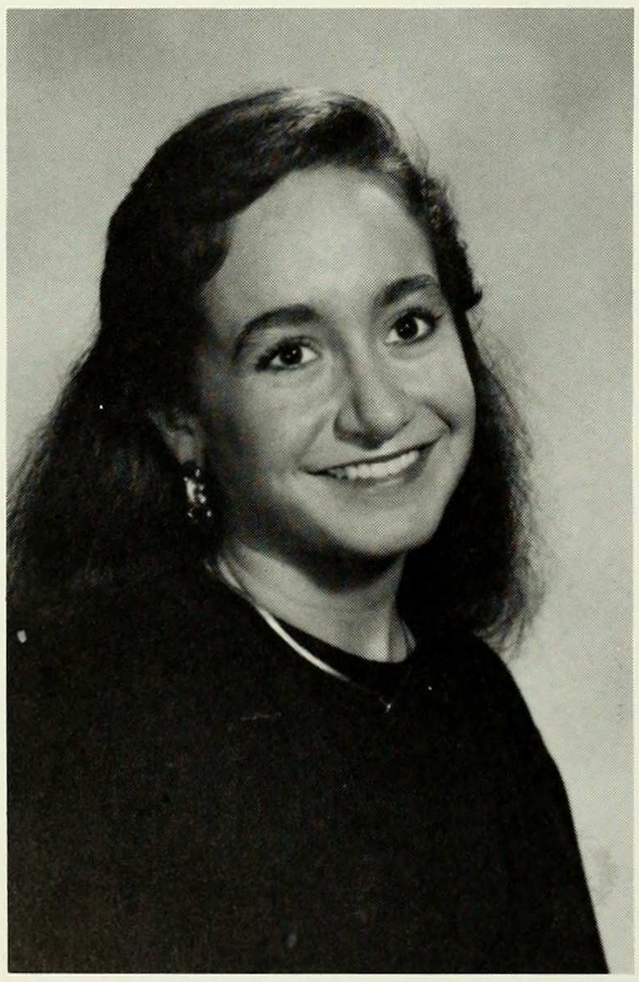

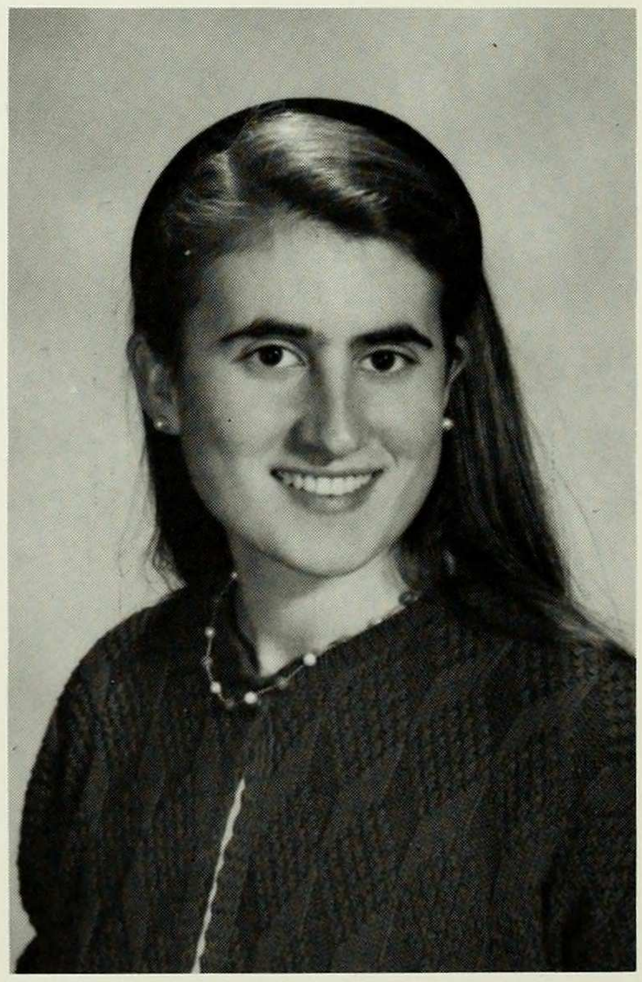

ALEKA SKOURAS
AMERICAN HISTORY/
FRENCH

KELLY A. SMITH
AMERICAN HISTORY
Activities: CCM; Big Sister; Oxfam America; Homeless Coalition; McAc; Delta Beta; Junior year abroad - drama society, law society
"The philosophies have only interpreted the world it is our responsibility to change it."

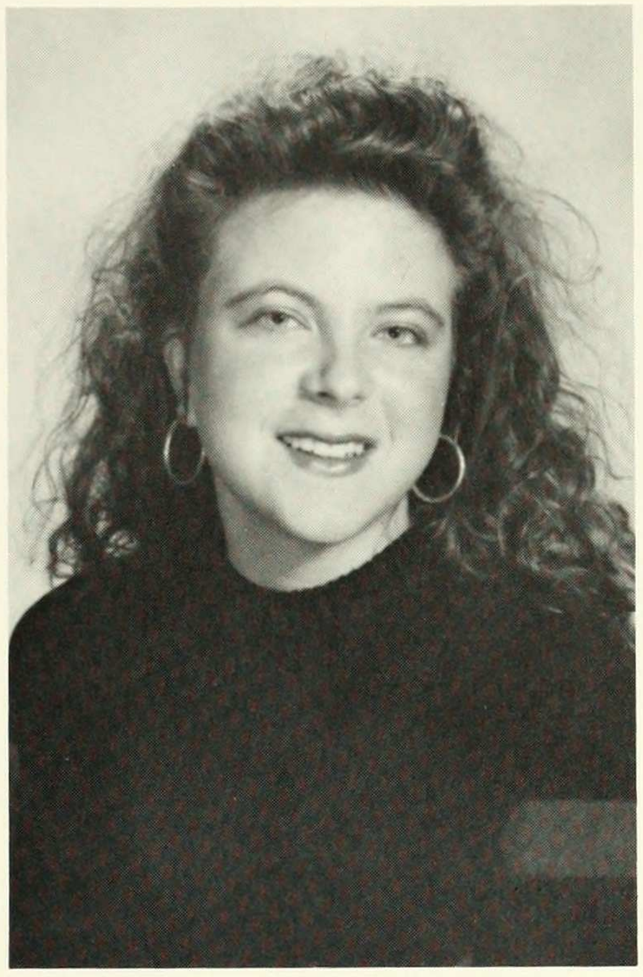

LISA SPIRYDA
BIOCHEMISTRY

SHARON VISBAL SMITH
WOMEN'S STUDIES/ POLITICAL SCIENCE
Activities: Women's Country Lacrosse; Women's Track; McAc Co-Chair Lecture Committe & Co-Chair Coffeehouse
"...I was outside holding my candle. Now at last I know why I was brought here and what I have to do. There must have been a draught for the flame flickered and I thought it was out. But I shielded it with my hand and it burned up again to light me along the dark passages."

—Jean Rhys
Wide Sargosso Sea

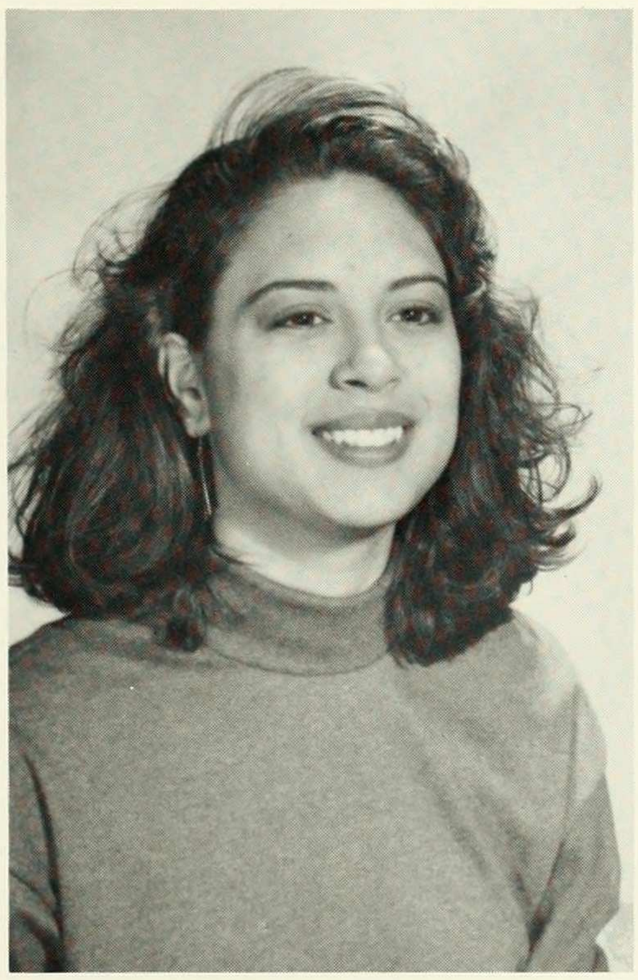

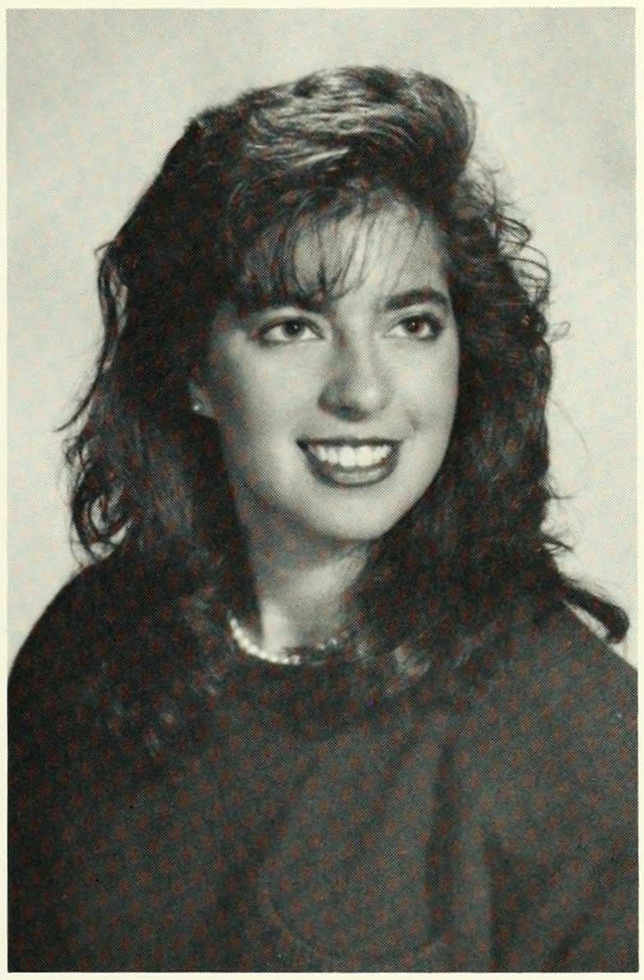

RACHEL Z. SREBRO
PSYCHOLOGY/ PROGRAM IN THE ARTS:VISUAL ARTS

HANNA SONG
MUSIC

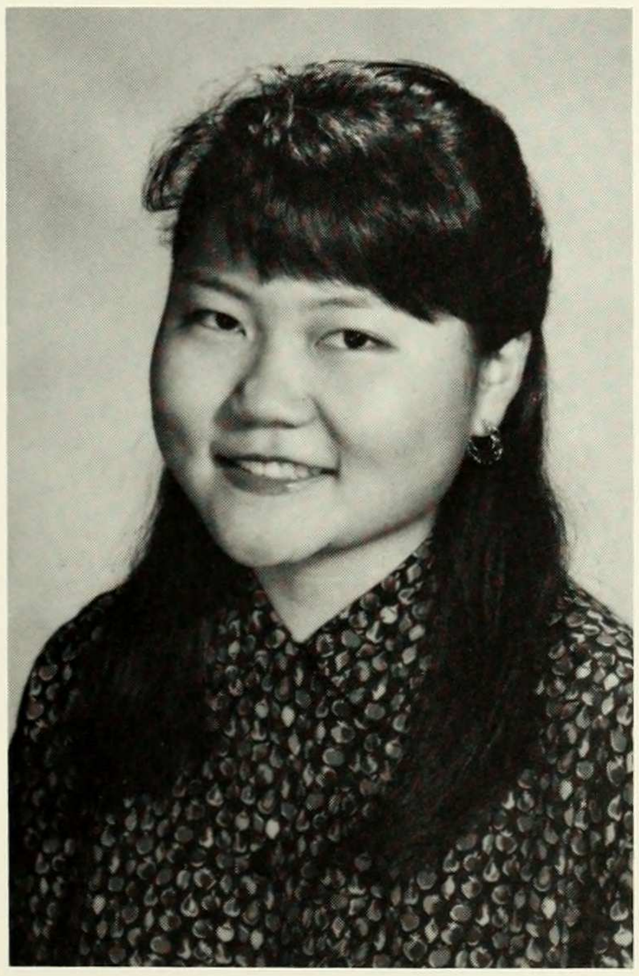

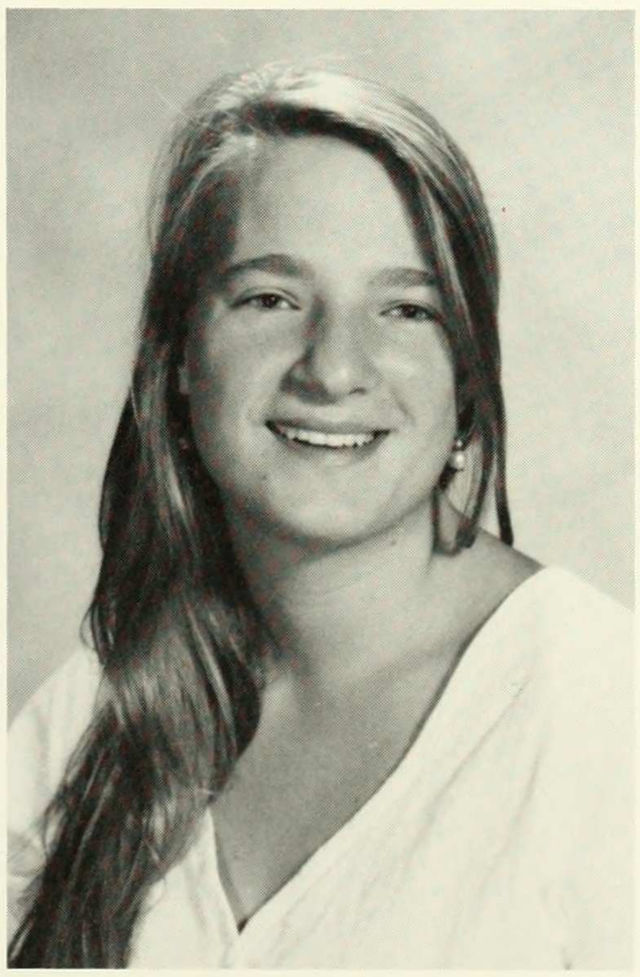

FLAVIA STANLEY
ANTHROPOLGY

GABRIELLE G. STANTON
ART HISTORY
"Reality is always relative."

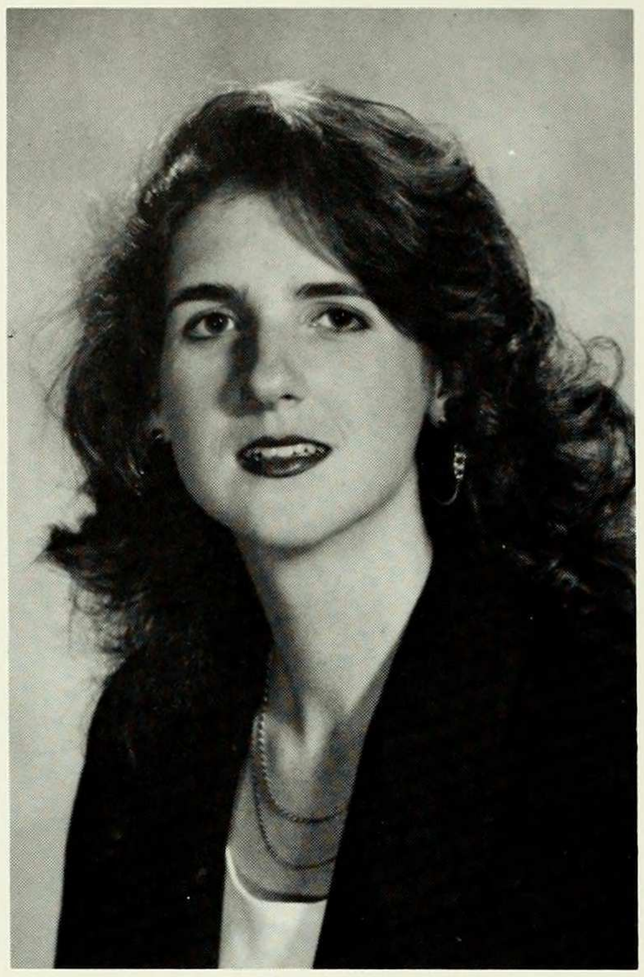

IRENE STERQUELLE
CHEMISTRY
Activities: Society of Women Engineers; Kandel Associates; Sounds of China; Intramural Badminton
Thanks Mom, for all the support and encouragement you have given me over the years. I couldn't have made it without you.

SANDRA STEINBERG
POLITICAL SCIENCE

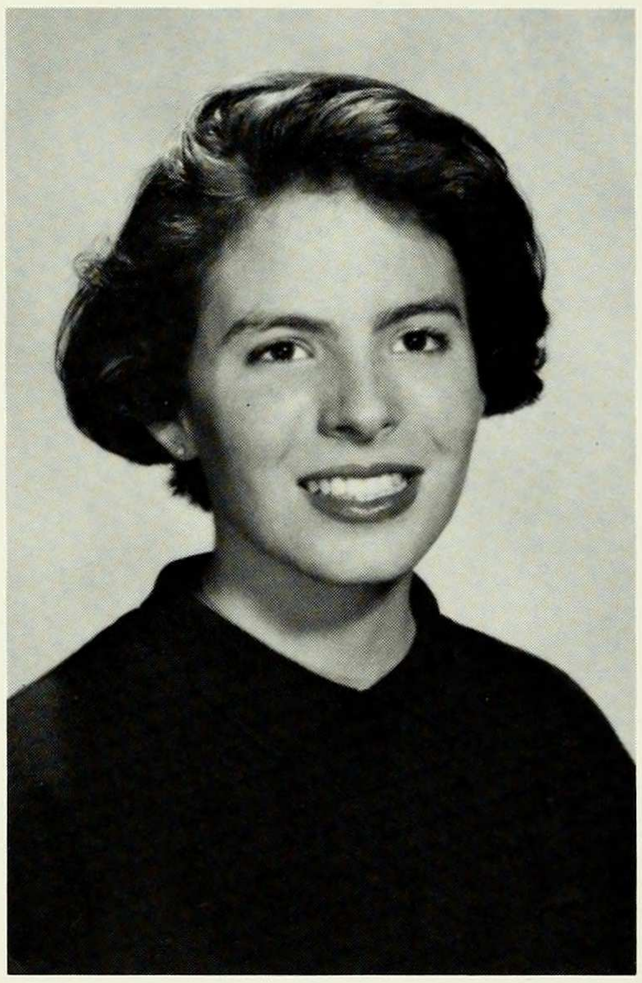

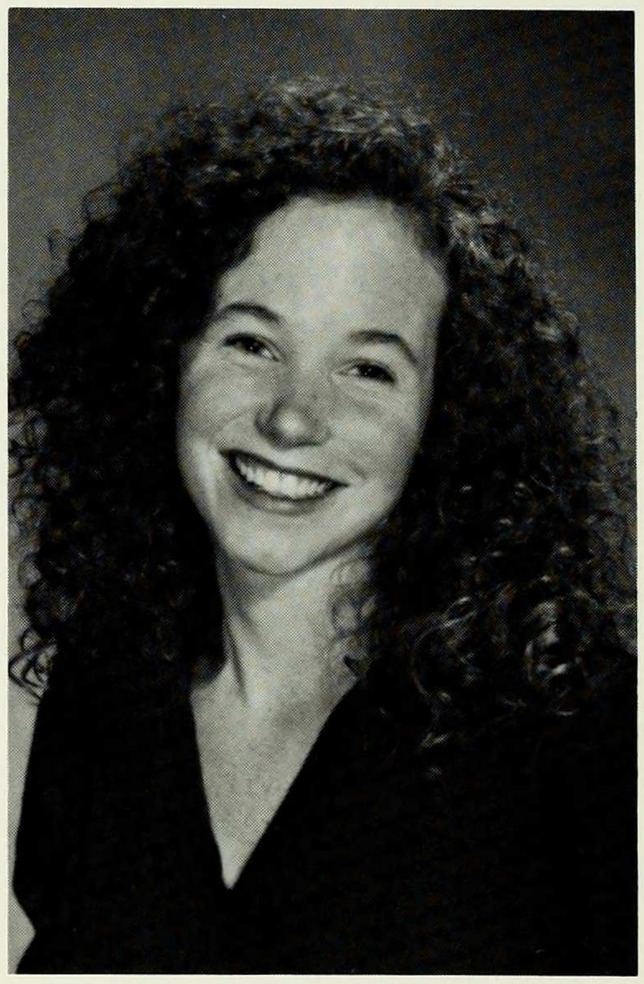

BETTINA STEVENS

HILARY STEINITZ
ENGLISH
Activities: CHANCE Program English TA; Community Impact Tutor PS 165; *Barnard Bulletin* Co-Editor Women's Issues; *Columbia Review & Eve's Rib* Contributor
"Alternative modes of Moon Journeys (Winter travel/Inplement weather):
...Place two white burning candles at either end of the tub. Float one fully opened flower in the water. Get in the tub while tickling the water in circles with the petals of the flower. Lie in the tub, whith flower over your heart. Close your eyes. You are on your way."
—Ntozake Shange

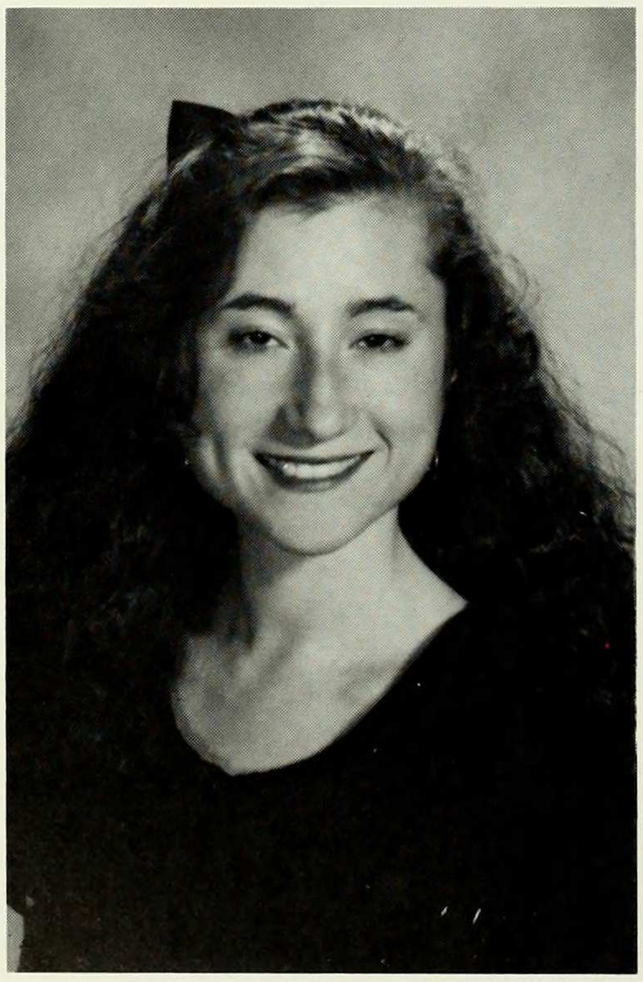

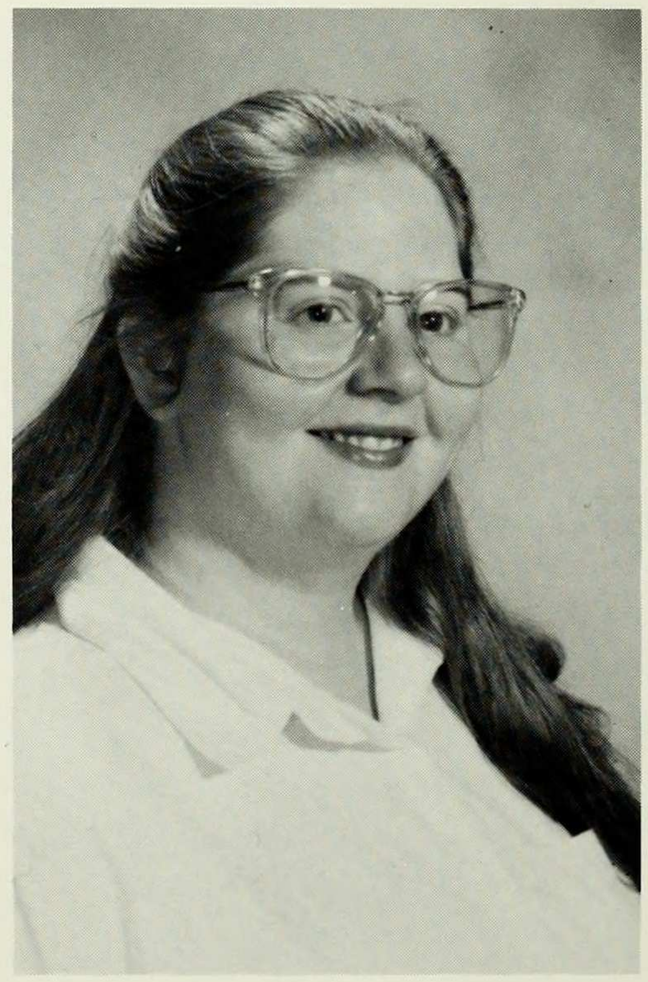

SHIRA STONE
ECONOMICS
Activities: Orientation Committee Academic Chair; Senior Commencement Committee; Barnard Columbia Chorus
"You should never be ashamed to own that you have been in the wrong which is but saying, in other words, that you are wiser today that you were yesterday."
—Jonathan Swift

LISA STRANGER
PSYCHOLOGY

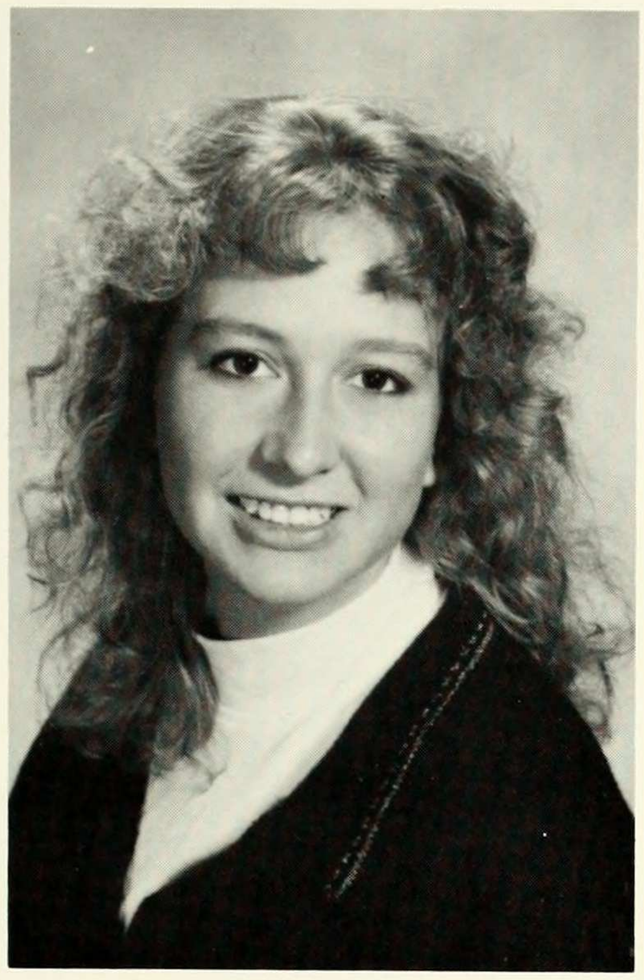

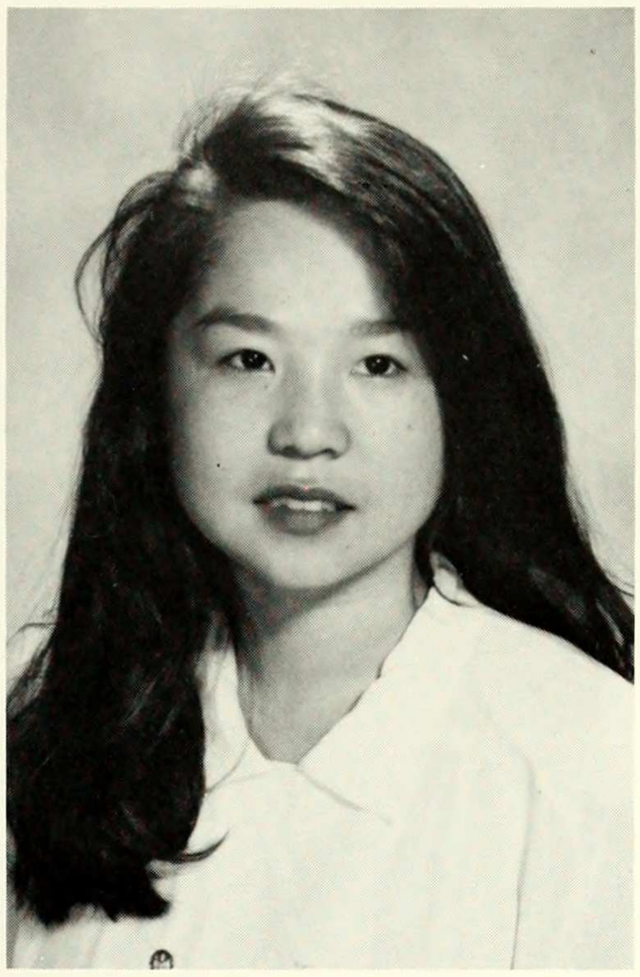

MINDY SUH

TRACY STRASSER
PSYCHOLOGY
Activities: Women's Coop; Psychology Club; Resident Assistant Summer Program; DANA Internship; Winterfest Dance Production

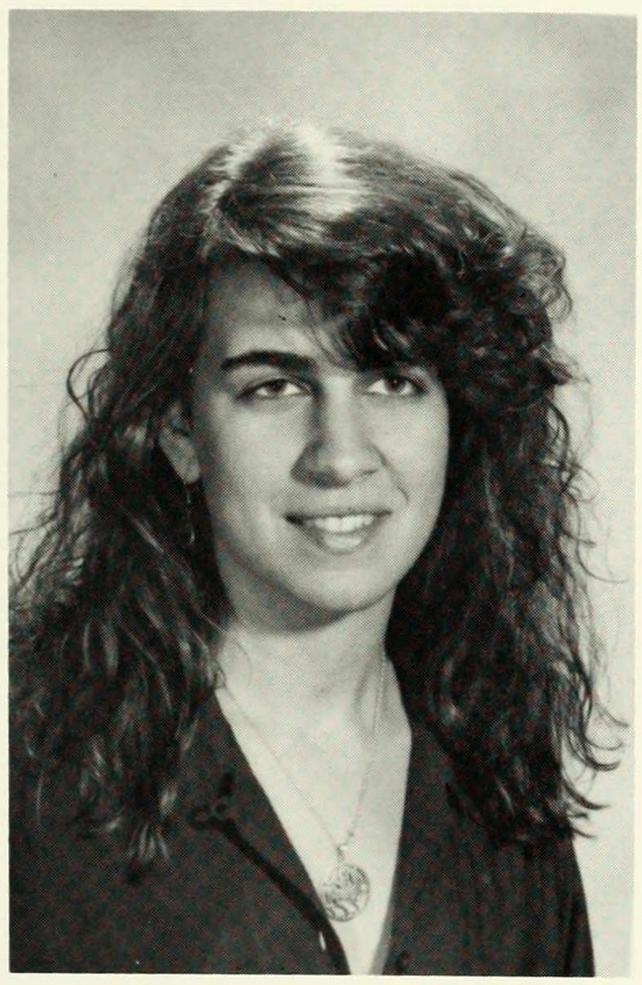

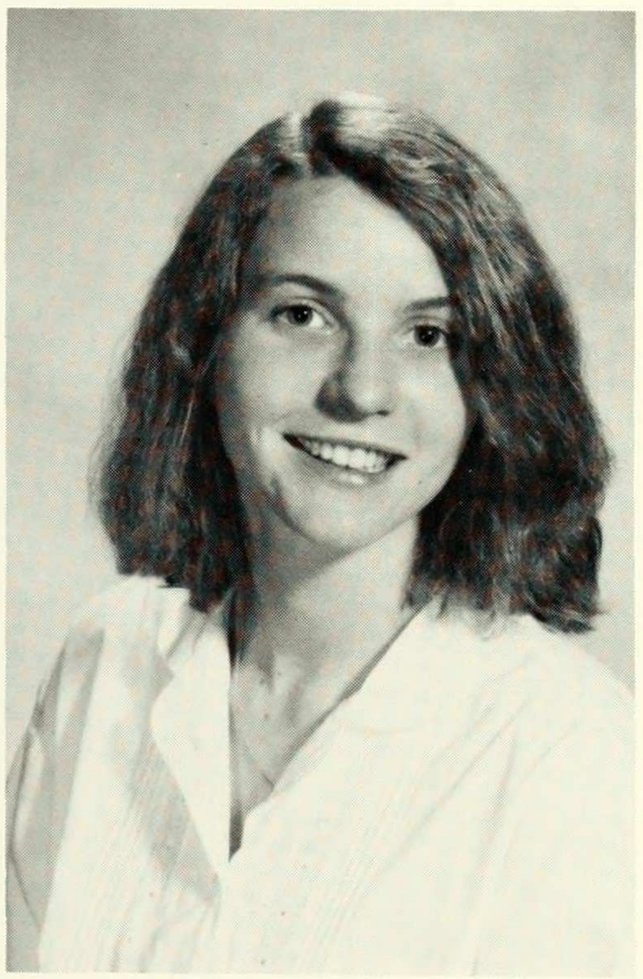

MICHELE M. SULLIVAN
BIOLOGY
"It is only when we forget all our learning that we begin to know." —Henry David Thoreau

ADINA STROMINGER
POLITCAL SCIENCE
E L E M E N T A R Y
EDUCATION
Activities: Intramural sports - volleyball & soccer; TA Psychology; SAJ
"To laugh often and much; to win the respect of intelligent people, and the affection of children; to earn the appreciation of honest critics; ...to appreciate beauty...and the leave the world a bit better; this is to have succeeded." —H.E.S.

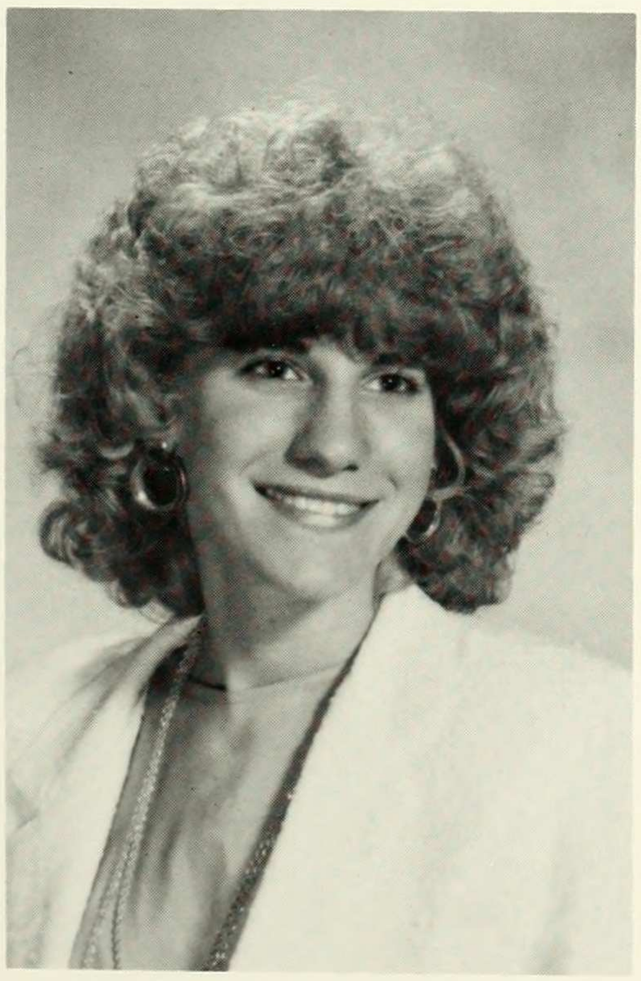

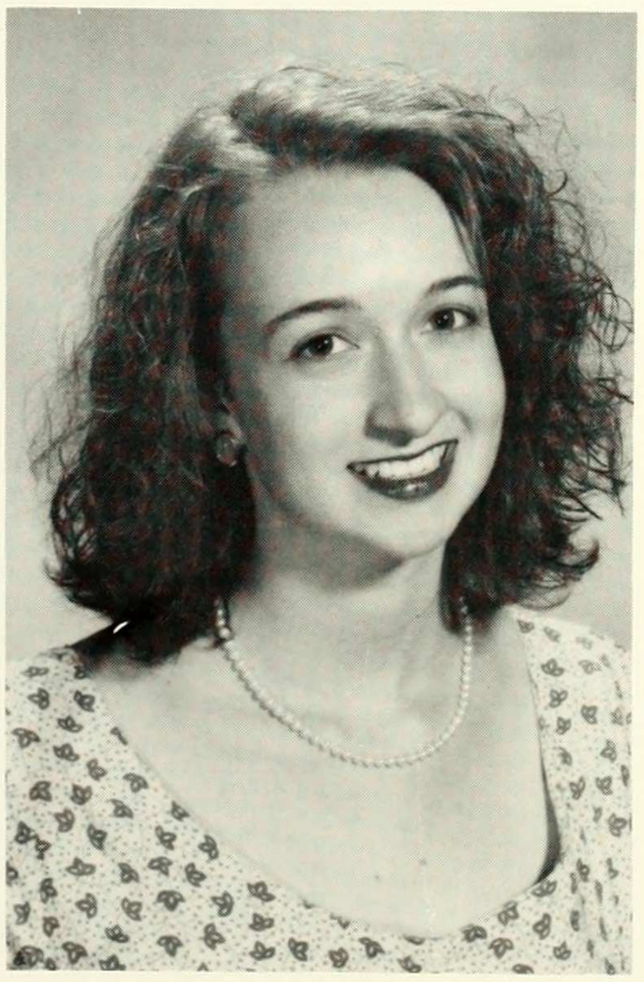

KRISTEN SWANSON
PSYCHOLOGY
Activities: Resident Assistant 49 Claremont; Orientation; Jewish Theatre Group; Heavyweight Crew Coxswain; Barnard/Columbia Musical Theatre; Blue Key Society
"I'm sick of everybody that wants to get somewhere do something distinguished and all, be somebody interesting. It's disgusting — it is, it is. I don't care what anybody says."
—JD Salinger

ORAPIN TANTIMEDH
PROGRAM IN THE ARTS:
VISUAL ARTS

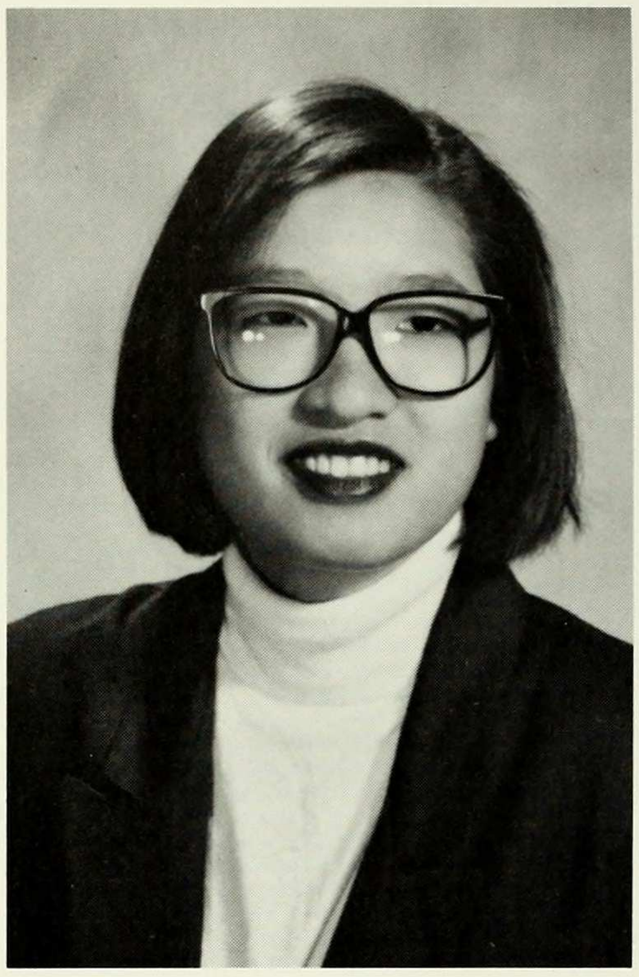

CARA A. TESTA
ECONOMICS
Still looking for that Vuja De -
Thanks Delta Beta!

ELISHA M. TARLOW
MAJOR: PSYCHOLOGY
Activities: Residence Assistant; Nightline; Barnard Women's Coop; Blue Key Society; Board of Managers; Zooprax
"...it is much more important to be oneself than anything else."
—Virginia Woolf
"Voici mon secret. Il est tres simple: on ne voit bien qu'avec le coeur. L'essential est invisible pour les yeux."
—Antoine de St. Exupery

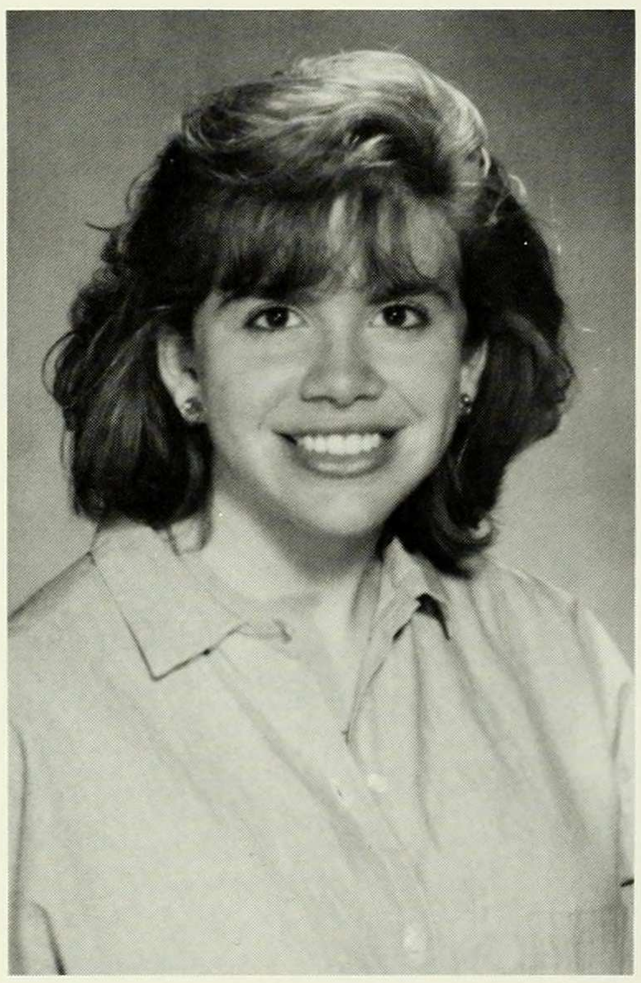

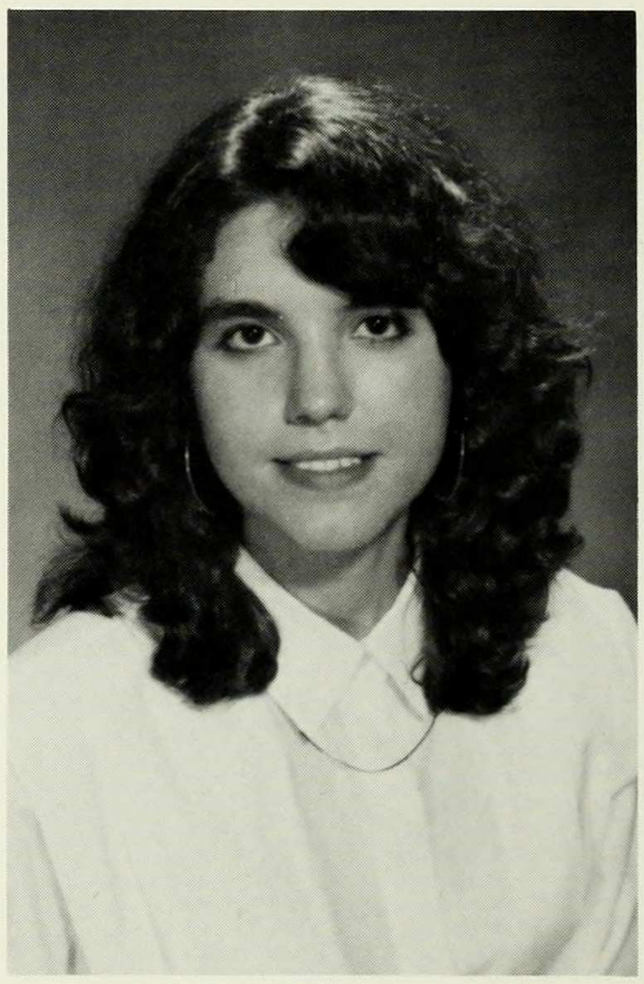

CHRISTINA D. THOMAS
ANTHROPOLOGY
SOCIOLOGY
"Don't be tempted by the shiny apple
Don't you eat of a bitter fruit.
Hunger only for a taste of justice
Hunger only for a world of truth
'Cause all that you have is your soul."
—Tracey Chapman

RACHEL TEITZ
ENGLISH

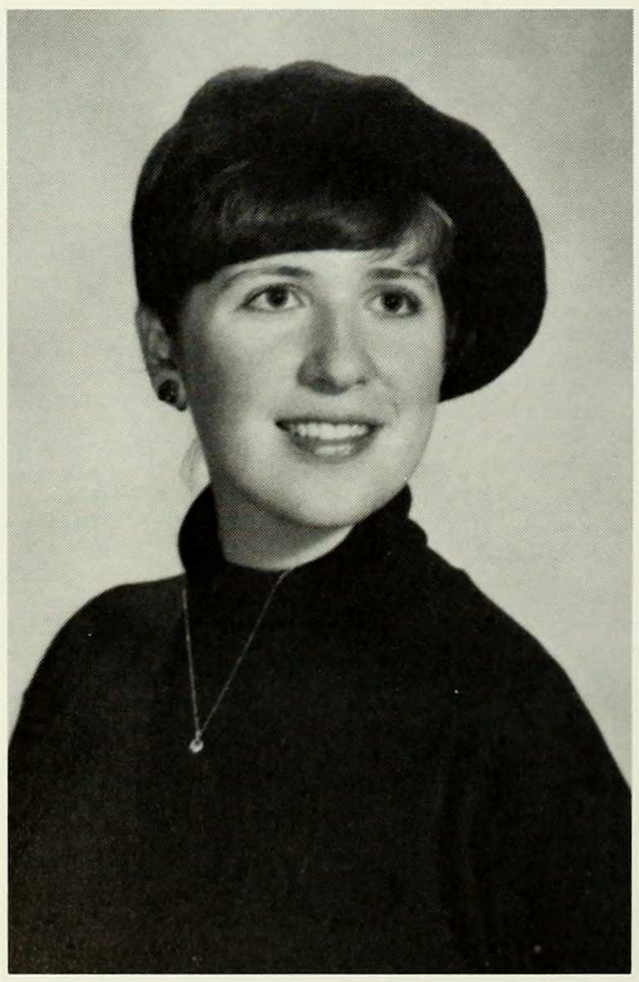

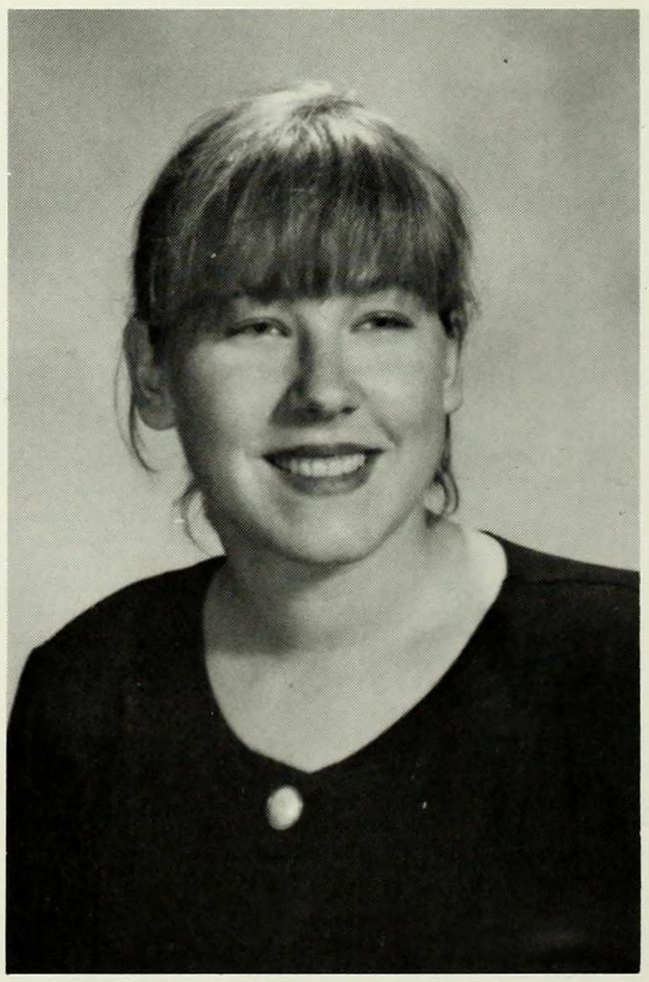

HEATHER THOMPSON
AMERICAN HISTORY
Activities: Transfer; Ex-smoker
Thanks to everyone

COURTNEY TIMBERLAKE

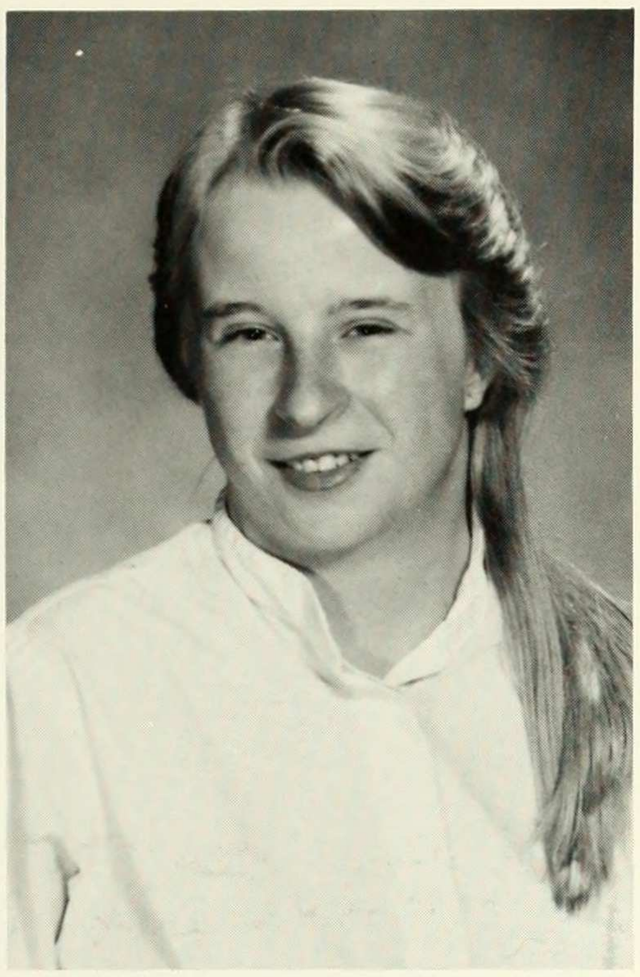

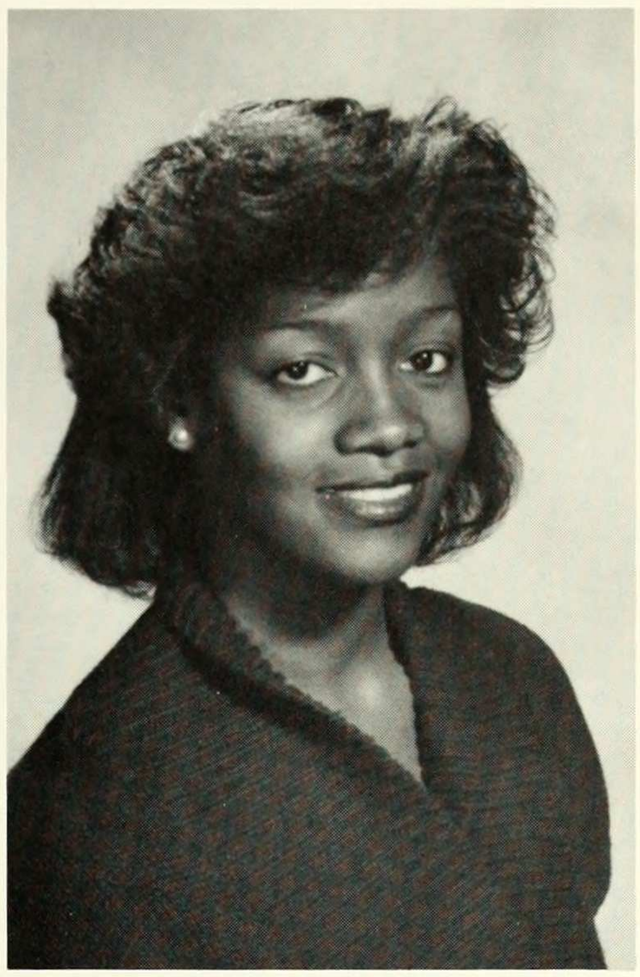

TRACI R. TURNER
POLITICAL SCIENCE
Activities: Barnard/Columbia Gospel Choir; Black Students Organization; Barnard Organization of Black Women Vice President
"Happiness is not having what you want, but wanting what you have."

SHIRA TOKAYER
PSYCHOLOGY
Activities: Psychology Club; CU United Jewish Appeal
"And maybe love is letting people be just what they want to be."

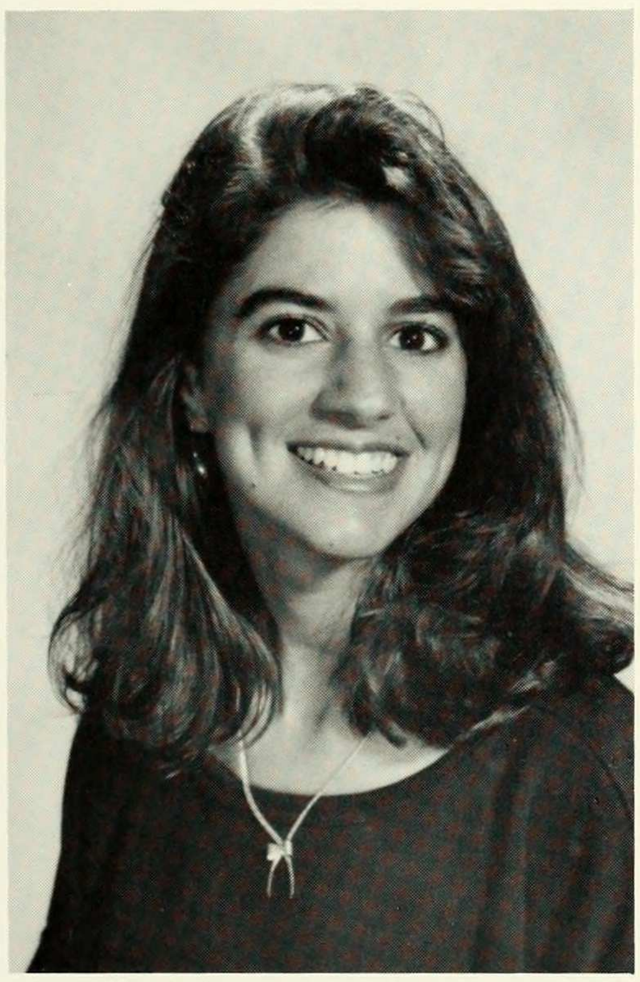

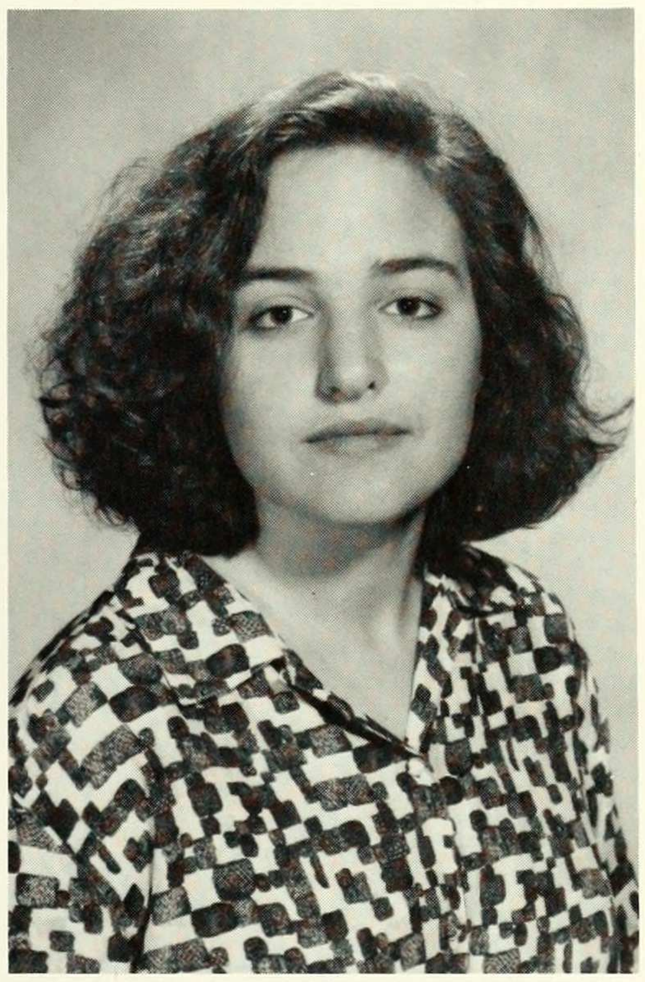

KAREN BETH USDAN
AMERICAN STUDIES

HOLLY TURCHETTA
ART HISTORY

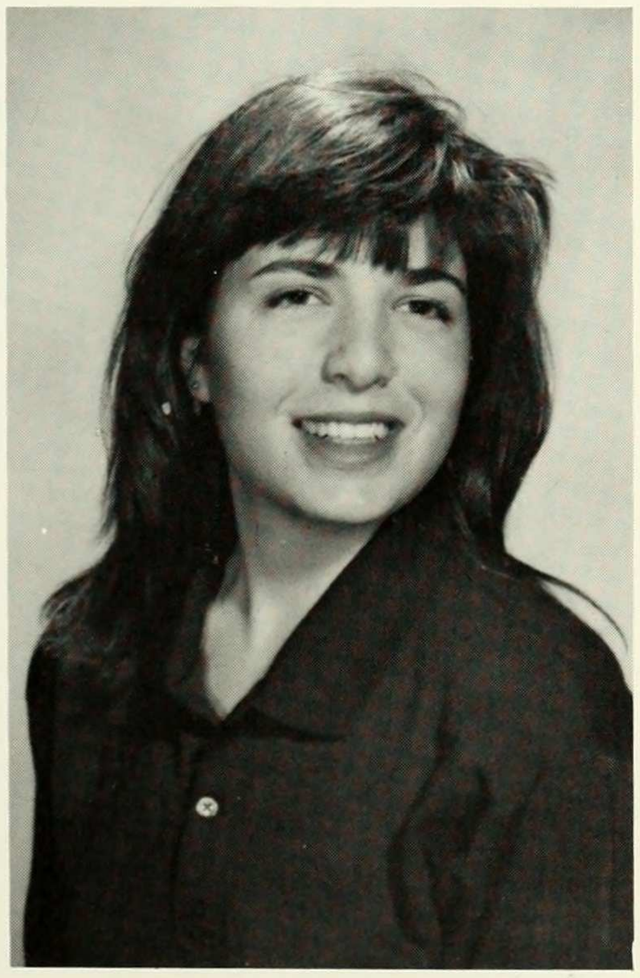

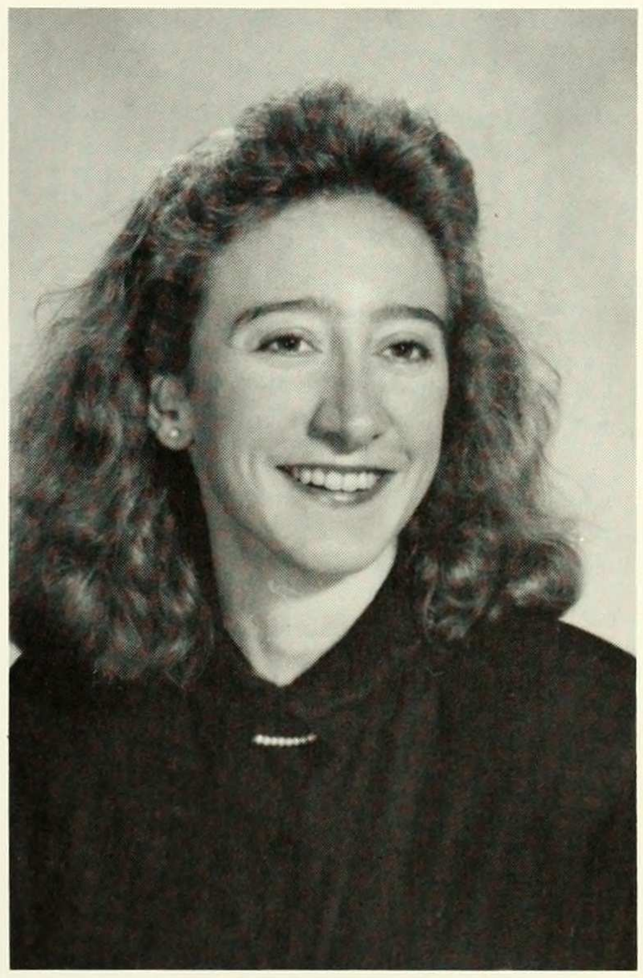

AMANDA VAN DEN BERG
AMERICAN HISTORY
Activities: Undergraduate History Society Secretary; *Mortarboard 1990* Co-Business Editor; Barnard/Columbia Students for Choice

JENNIFER VAN WART
ECONOMICS

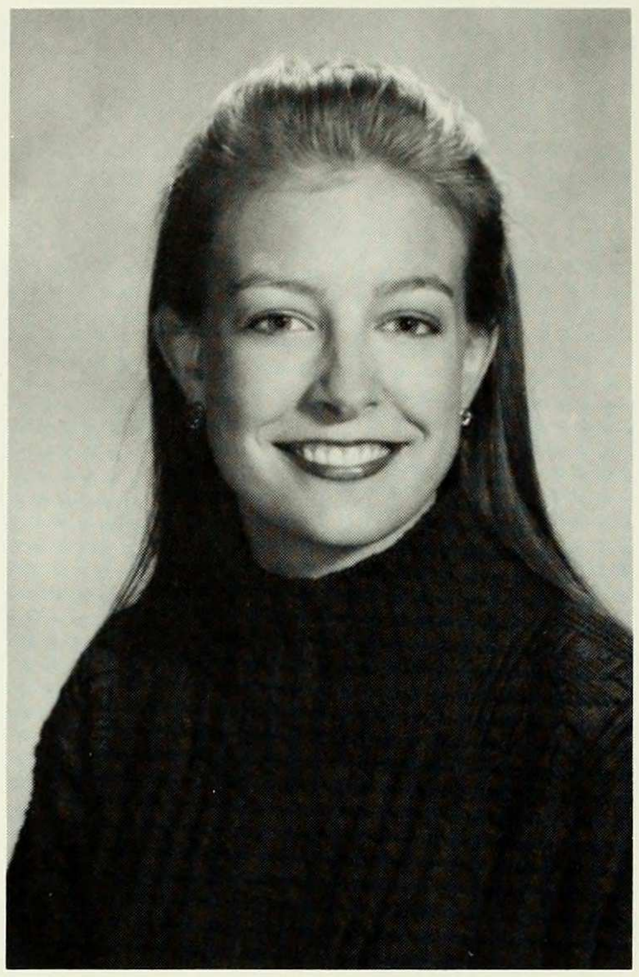

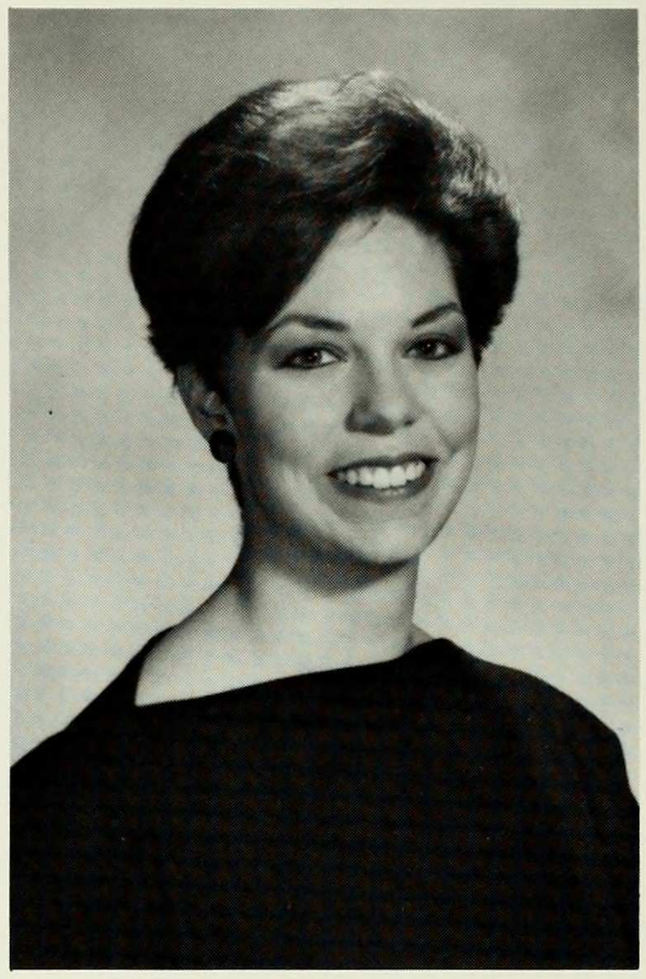

JULIE WALSH
HISTORY
Activities: Bocci Ball Co-captain
"Yesterday I saw the Devil in my food. I wasn't hungry, but I played with it..."
—Robyn Hitchcock and the Egyptians

ROBIN LEE WALDMAN
EUROPEAN STUDIES
Activities: Rep to Board of Trustees; Senior Commencemnt Committee; Alpha Phi Vice President; Sophomore Class President; Seven Sisters Conference '88 Chairperson; Urban New York Committee; Springfest '87 Asst. Coordinator
"Commitre, ce n'est point demonter, ni expliquer. C'est acceder a la vision. Mais, pour voir, it convient d'abord de participer."
—Antoine de Saint Exupery

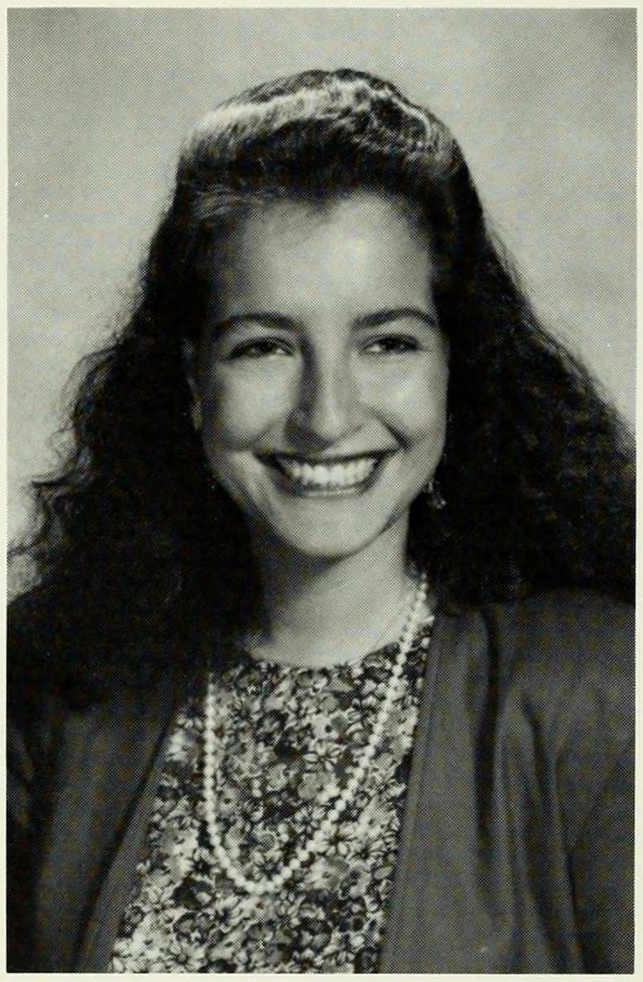

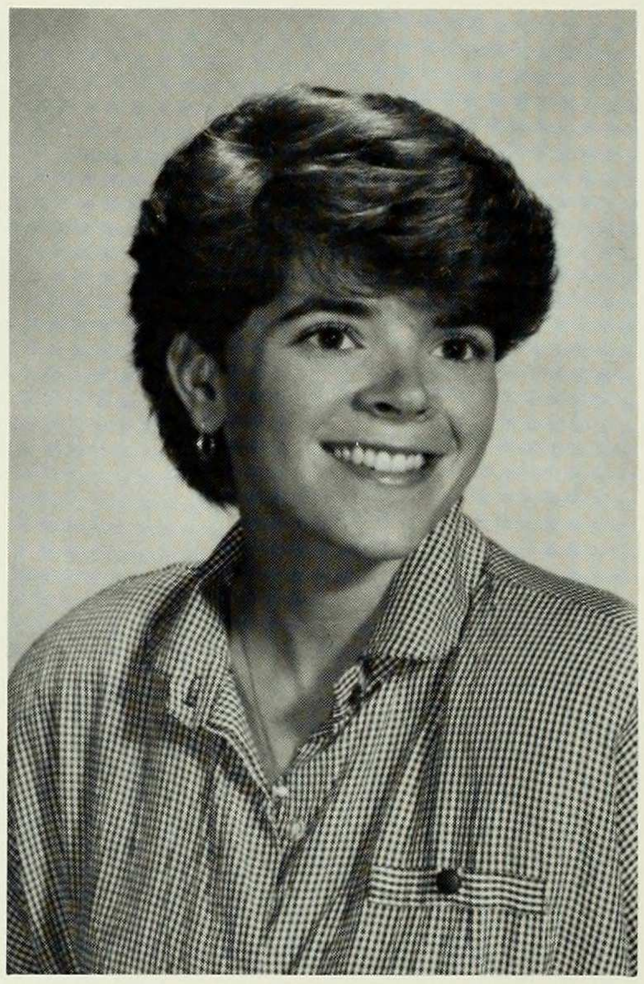

KELLY WALSH
POLITICAL SCIENCE

KAREN E. WALLACE
GERMAN/SOCIOLOGY
Activities: German Club; Faith and Life
"For everything there is a season, and a time for every matter under heaven." —ECC 3:1

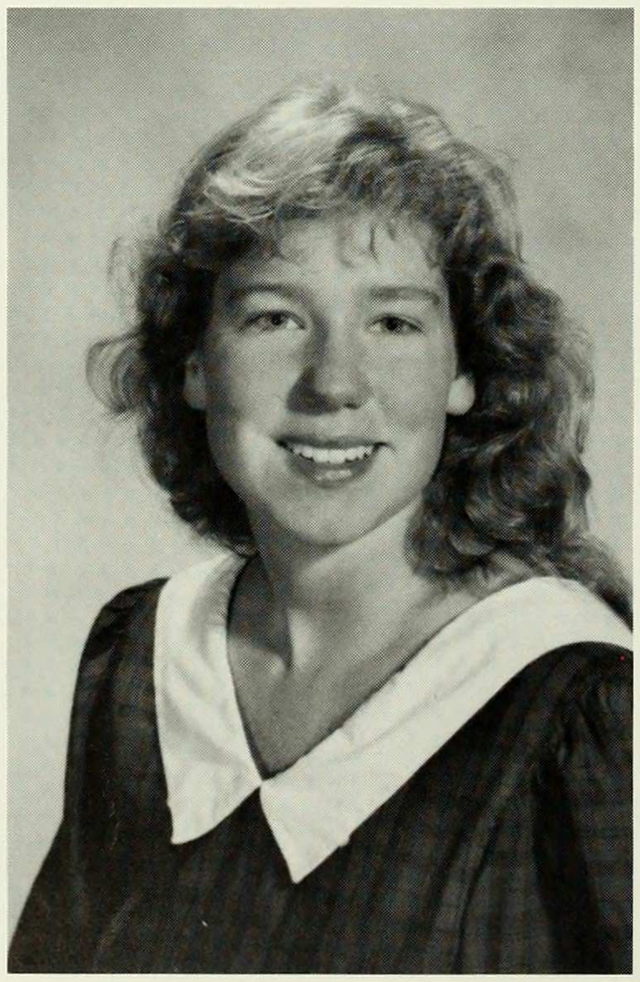

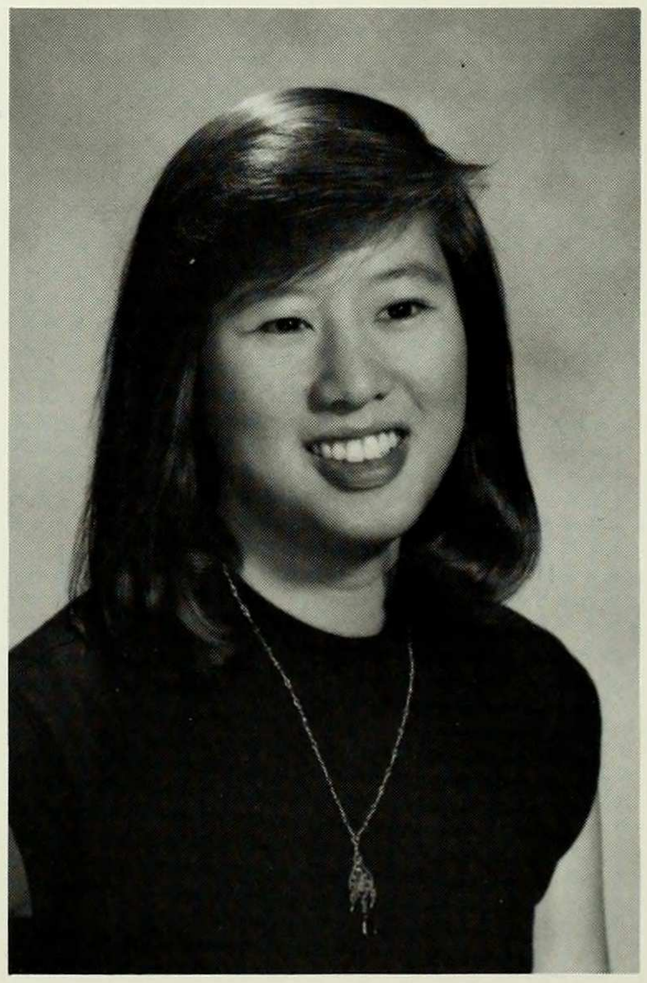

LISA Y. WANG
BIOLOGY
For years down, eight more to go! Thanks Mom, Dad, Juin, all my friends and Diet Coke!

PEGGY WANG
EAST ASIAN STUDIES

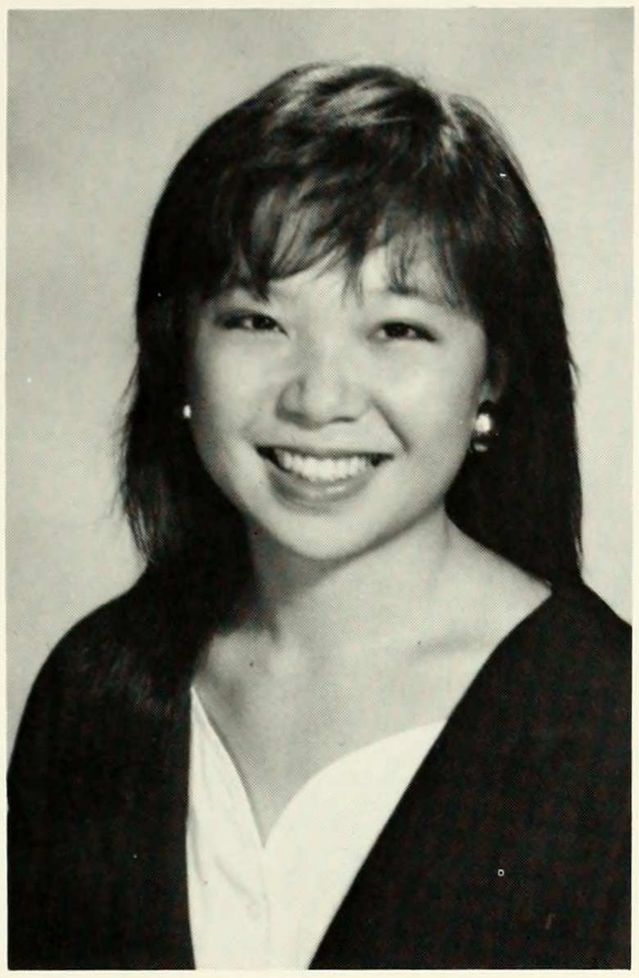

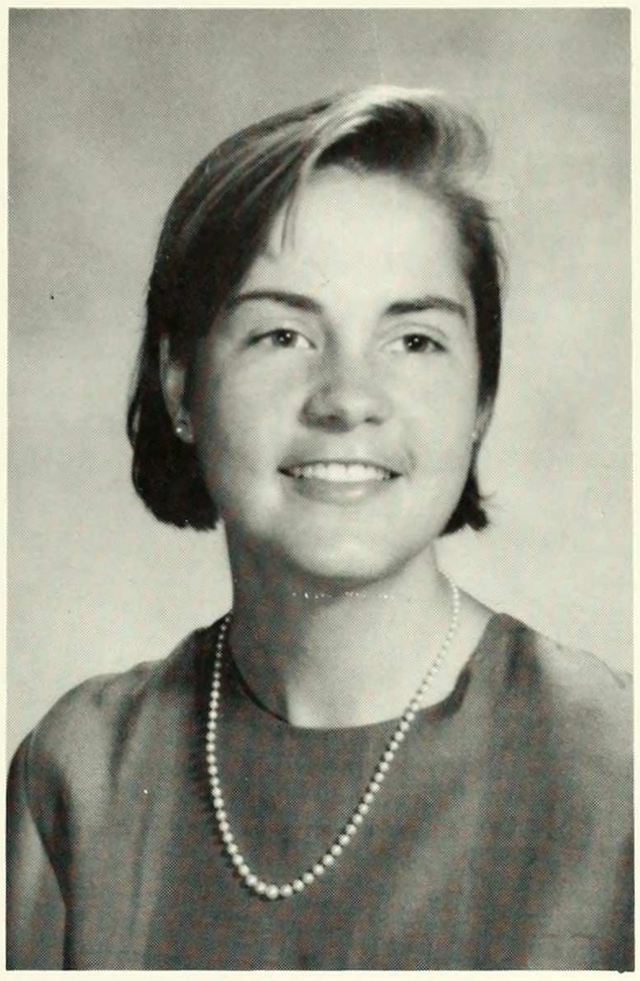

VIRGINIA H. WASIUK
AMERICAN STUDIES/
ENGLISH

JENNIFER WARREN
POLITICAL SCIENCE

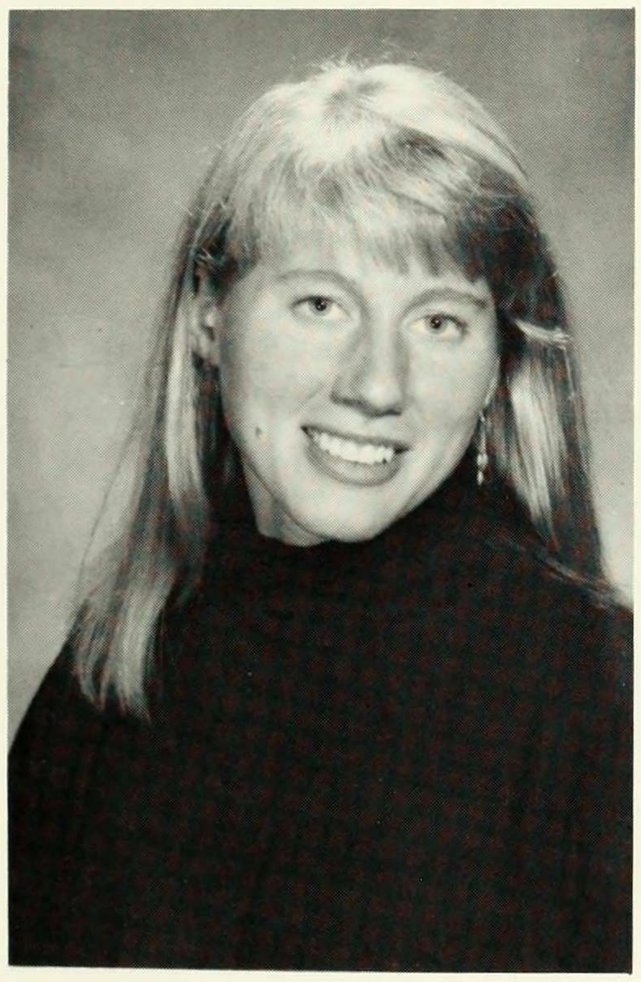

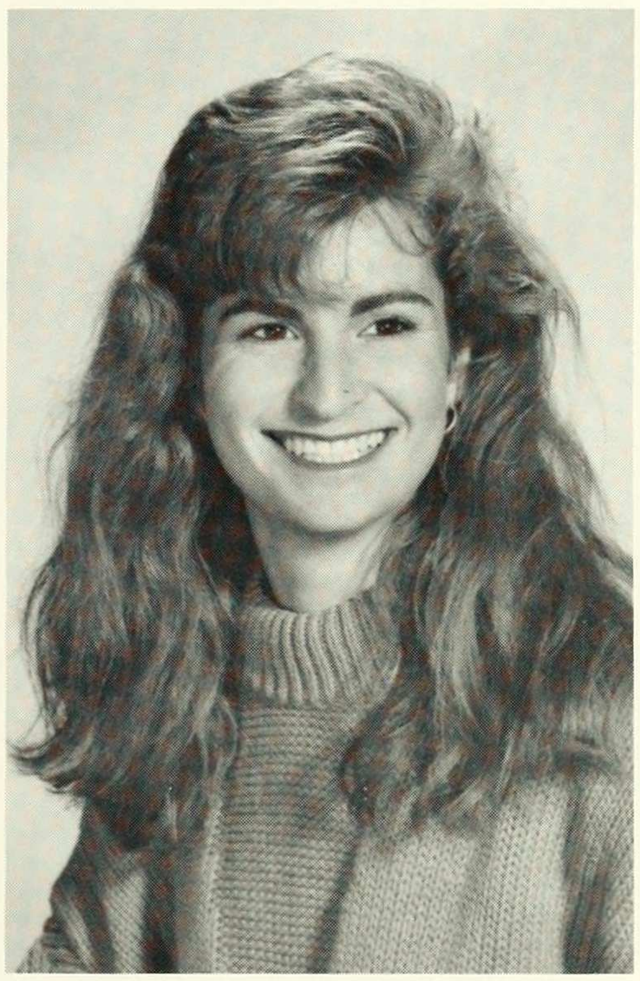

MARISSA WEINBERGER
POLITICAL SCIENCE
Activities: Junior year abroad-Hebrew University, Jerusalem, Israel
"It is rewarding to find someone whom you like, but it is essential to like yourself...To the problems of your life, you are the only solution." —Anonymous

AMY LOIS WASHBURN
ENGLISH
PSYCHOLOGY, HISTORY
Activities: Musical Theatre: Chicago, Annie Get Your Gun; Barnard-Columbia Students for Choice
"We are such stuff
As dreams are made on; and our little life
Is rounded with a sleep..."
—Shakespeare, The Tempest

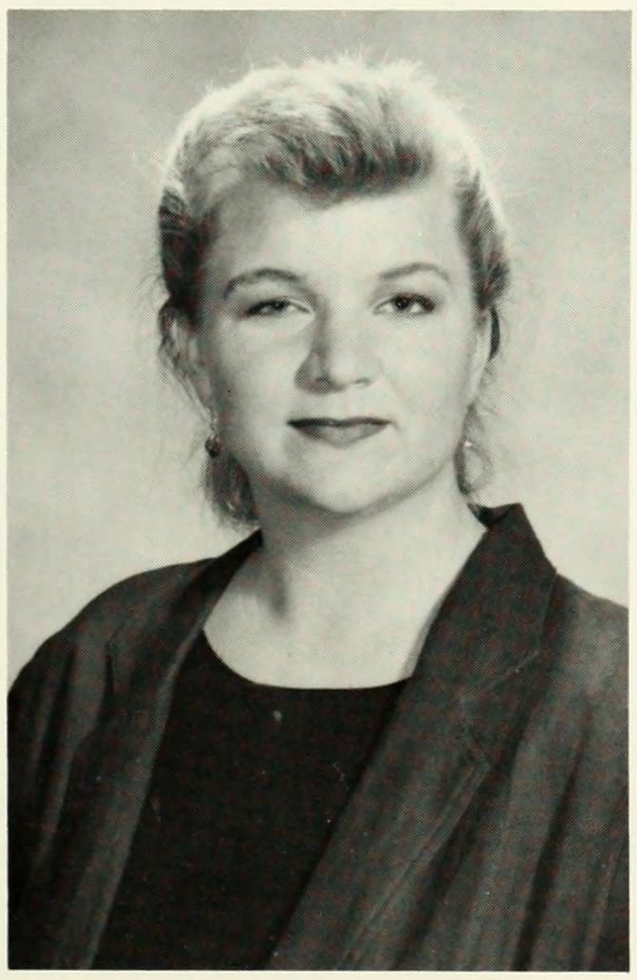

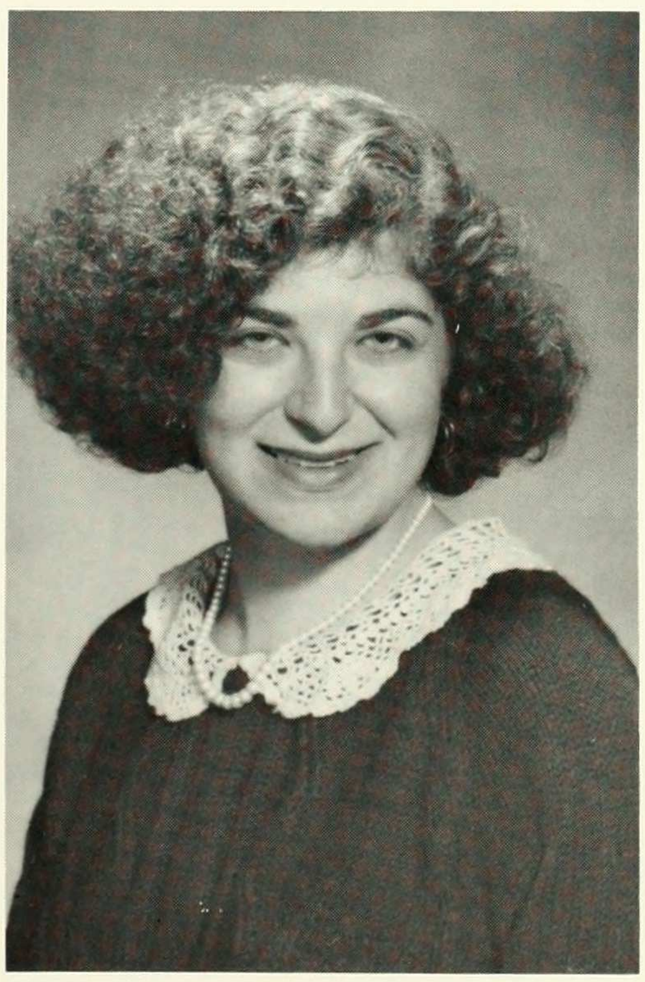

JENNIFER C. WEINER
RELIGION/EDUCATION
PROGRAM
Activities: UAHC Liaiason Reform Jews at Columbia; Pizmon; Alpha Phi Philanthropy Officer & Recording Secretary; WKCR News staff;
"The best way to learn is to question your teachers."
"Persevere until you achieve your dream."

JAMI WEINSTEIN
PHILOSOPHY
Thank you Nammy for encouraging me to keep working toward my goals. You will continue to serve as my example of intelligence, and I will never forget you.
To all those leaving Barnard:
"Laciate ogne speranza, voi ch'intrate." —Dante
"She is herself defined."
—H.D.

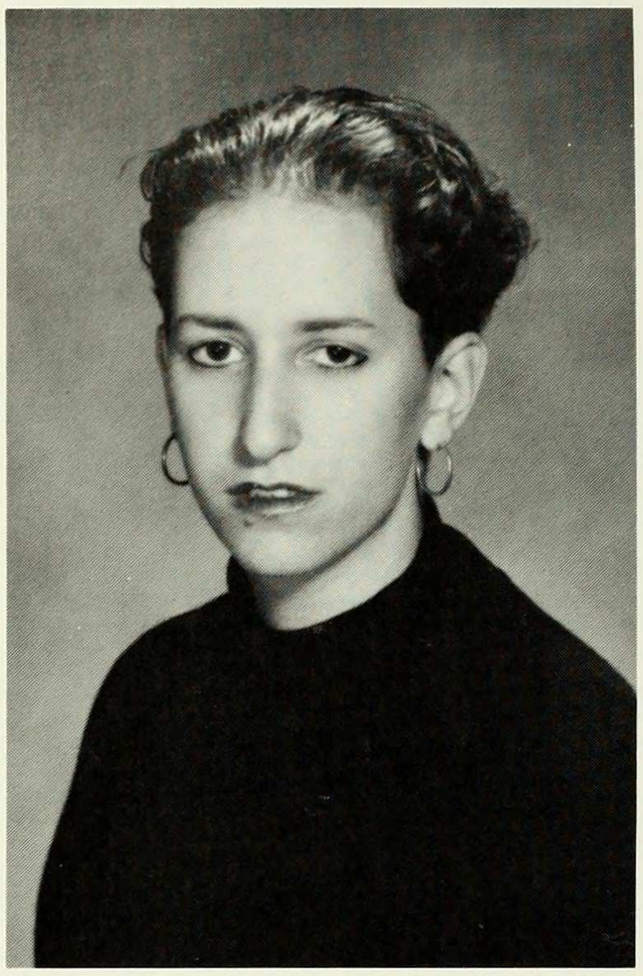

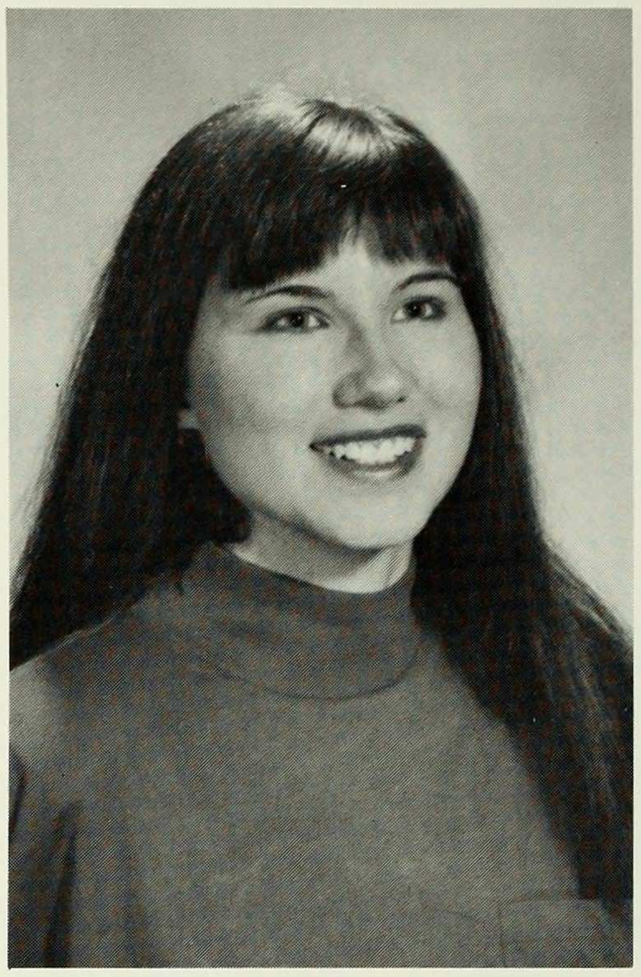

ELLEN WHALEN
POLITICAL SCIENCE
Activities: Model United Nations

AMY SARA WEISS
MAJOR: ENGLISH
"You think too much..."

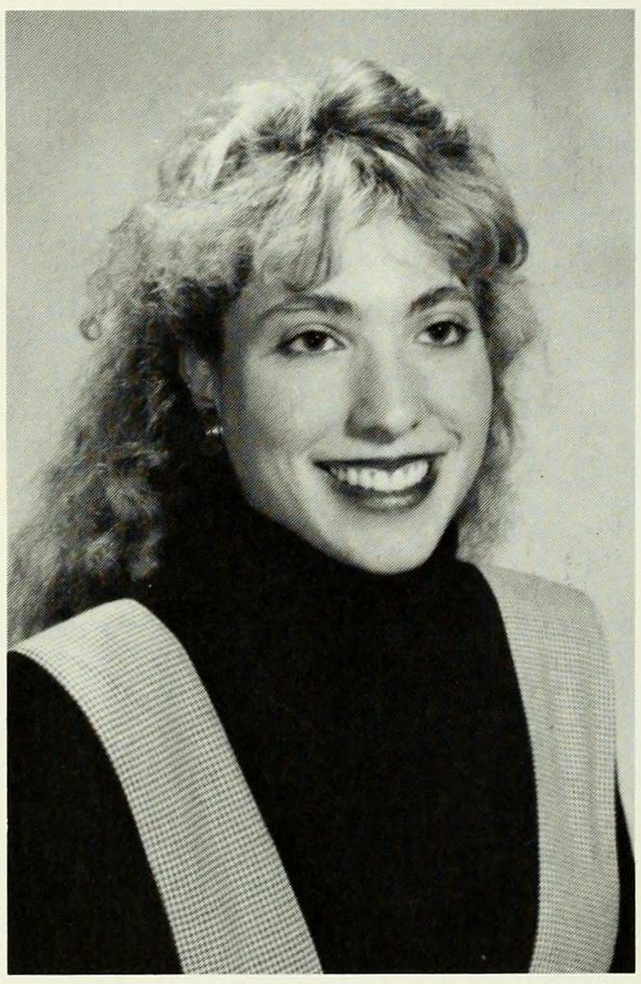

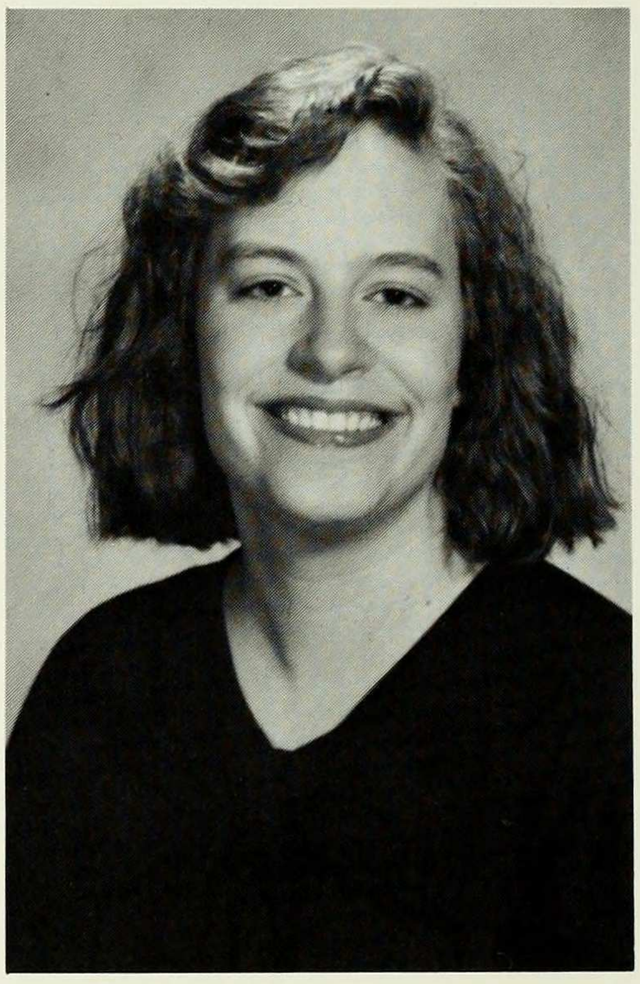

CAROLYN WILLCOX
ART HISTORY

DEBORAH WEISS
PSYCHOLOGY
"But the speed was power and the speed was joy and the speed was pure beauty."
—Richard Bach

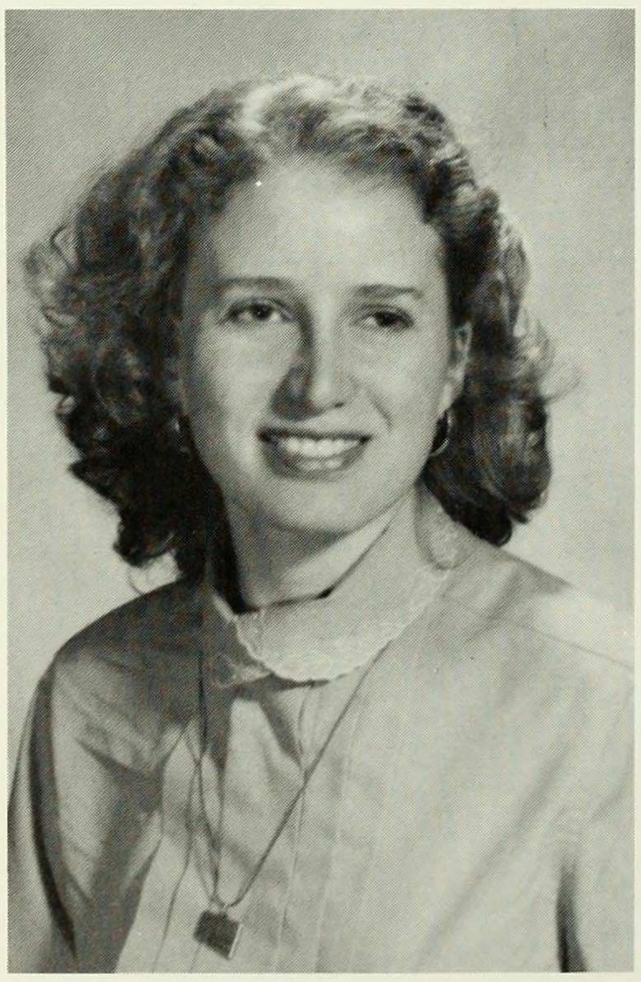

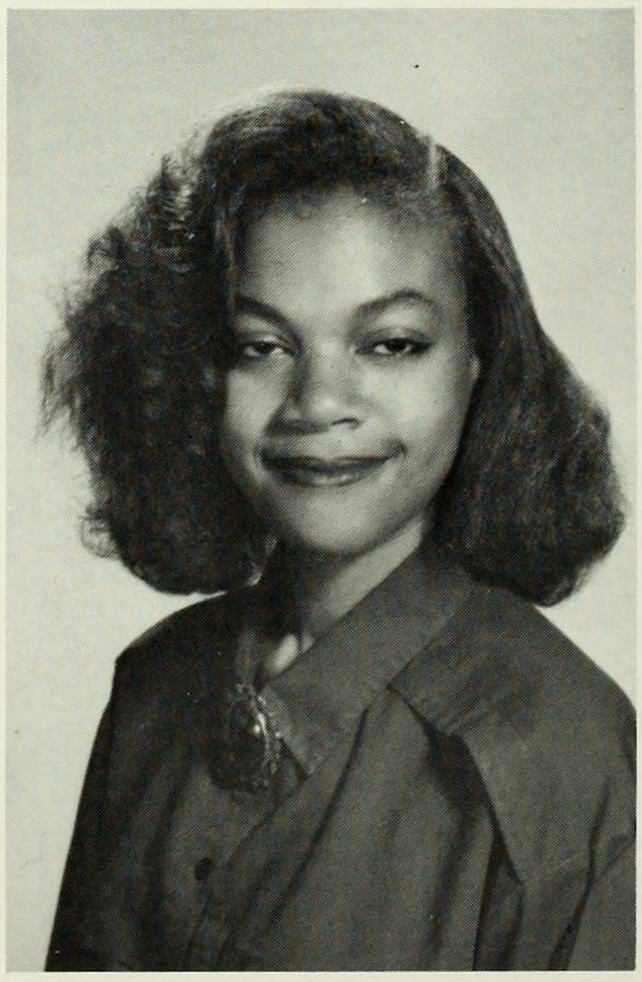

CHANDRA WILLIAMS
LINGUISTICS

GWYNETH WILLIAMS

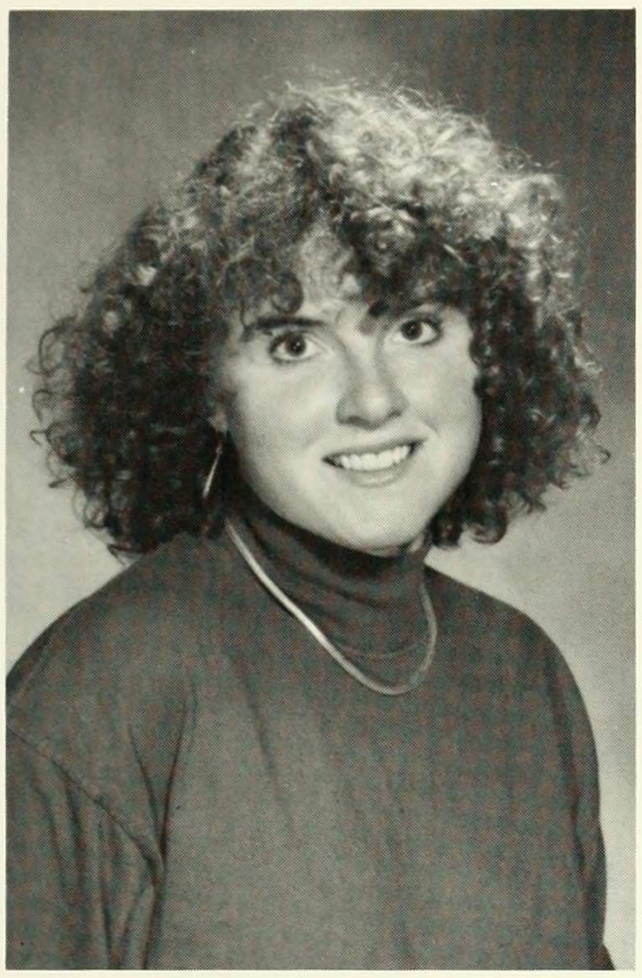

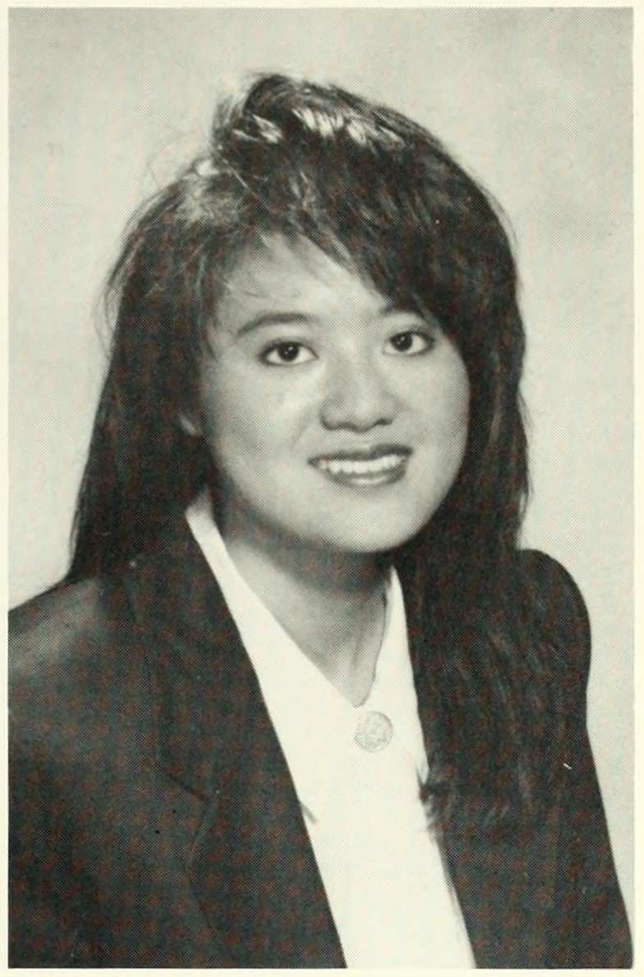

SUSIE WU
PSYCHOLOGY

SHARON WOLFE
RELIGION

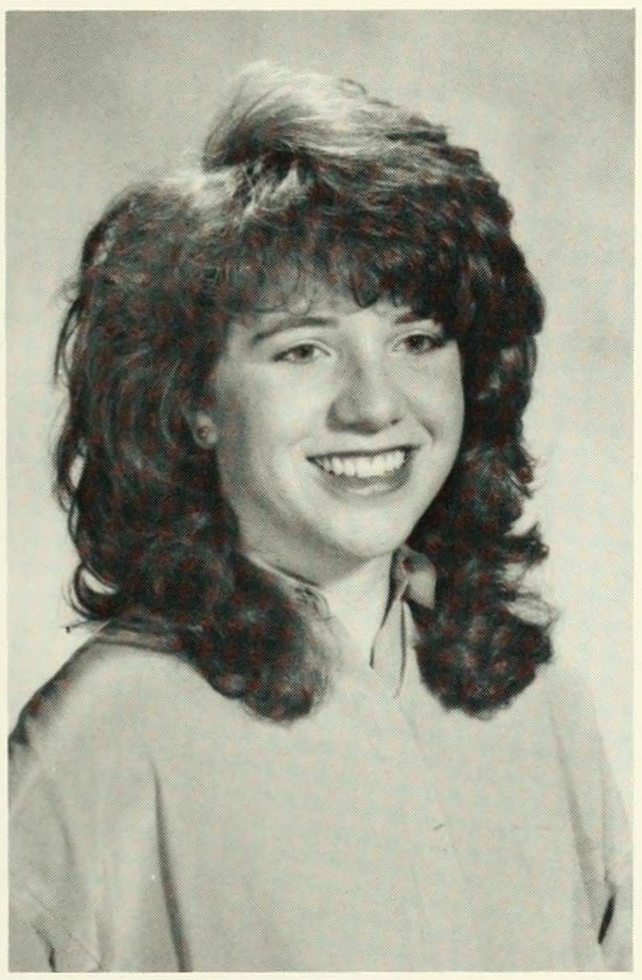

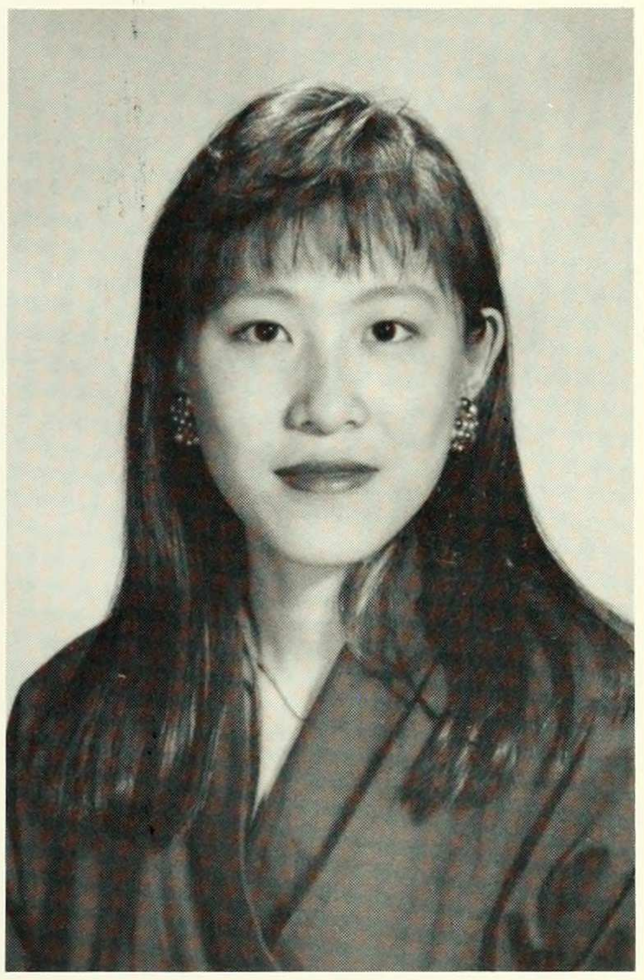

WENDY W. F. WU
POLITICAL SCIENCE
Activities: Japan House Director; Asian Students Union Board Member

LIZA WU

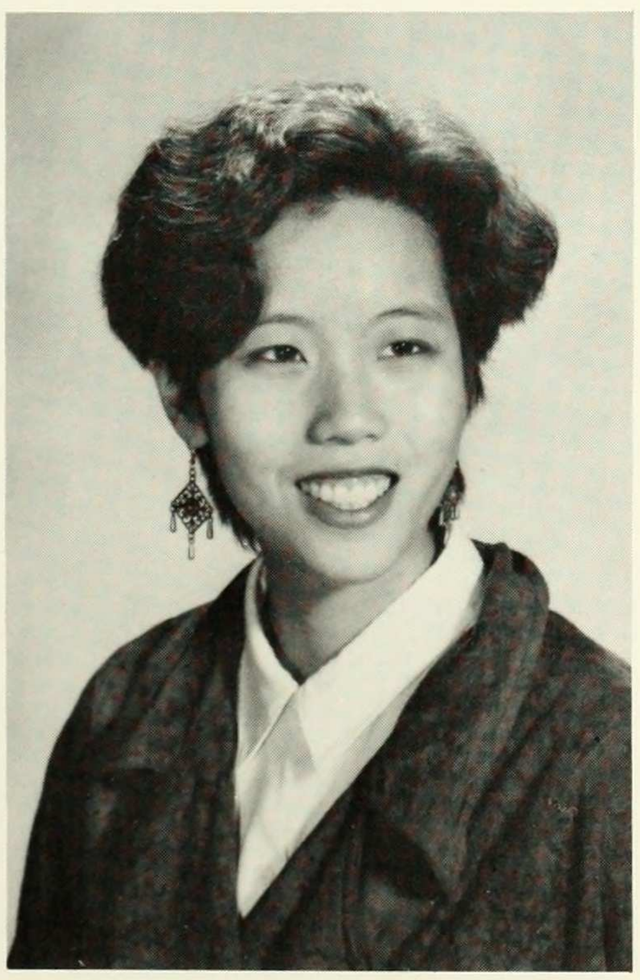

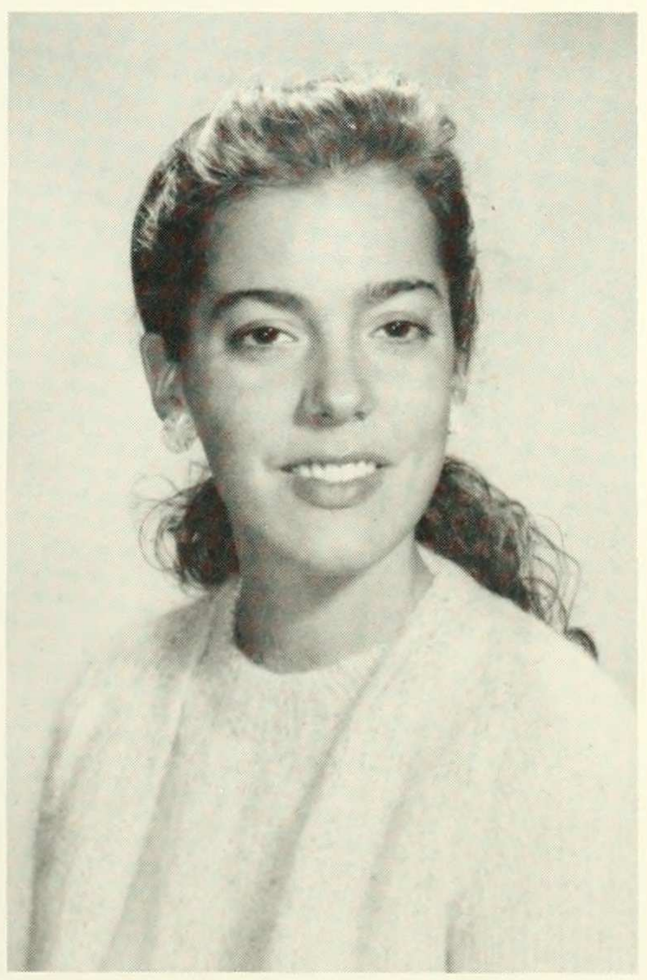

JAYME WYLONG
POLITICAL SCIENCE

ALLISION YAMMAMOTO
ENGLISH
Activities: *Columbia/Barnard Course Guide* Editor-in-Chief; All-year Figure Skating Club
"Two roads diverged in a wood, and I—
I took the one less traveled by,
And that has made all the difference."
—Robert Frost

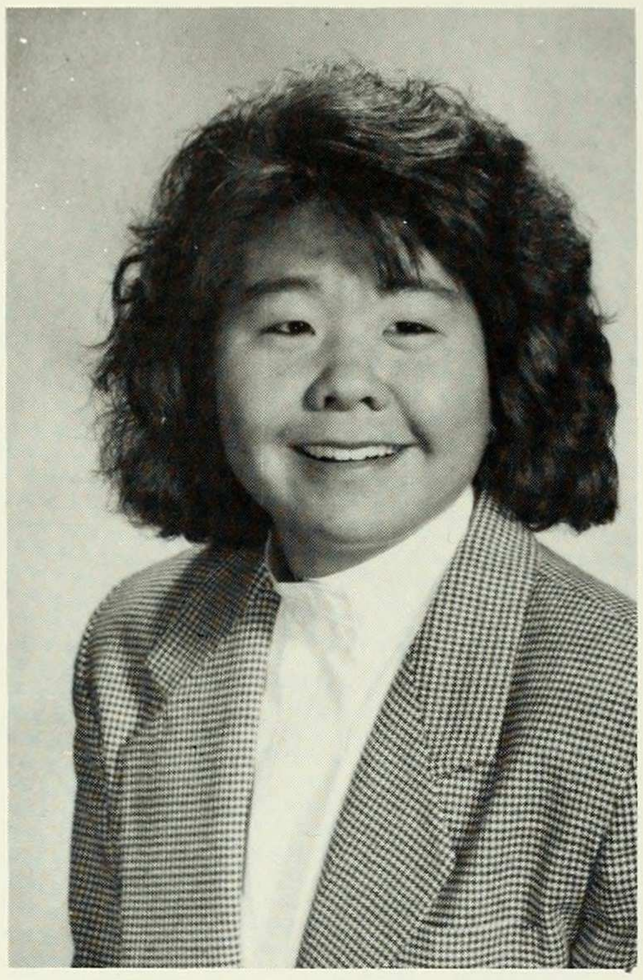

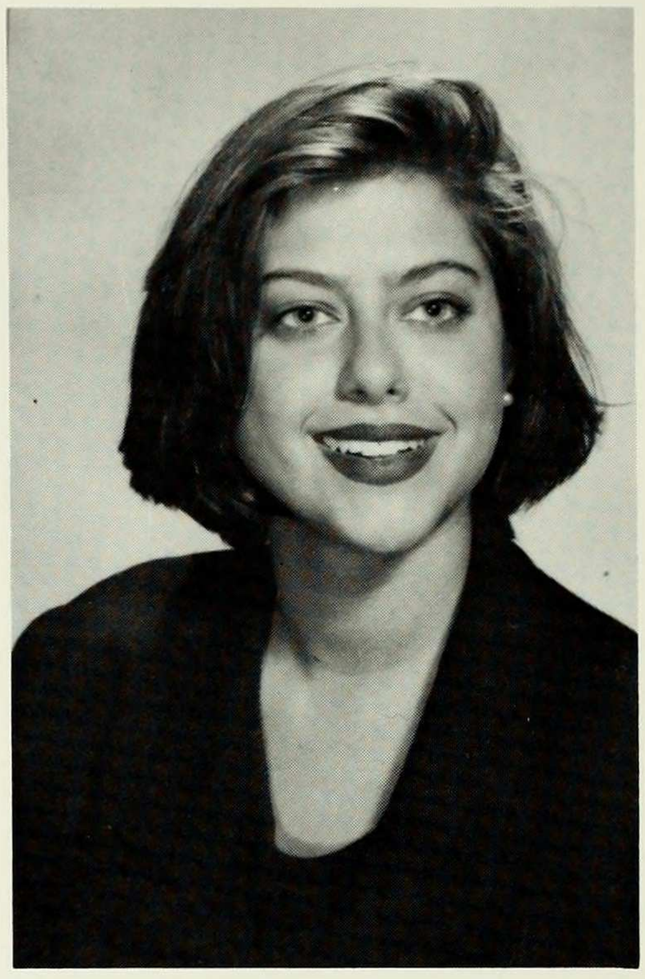

ELIZABETH YOW
ART HISTORY

JUMEE YHU
RELIGION

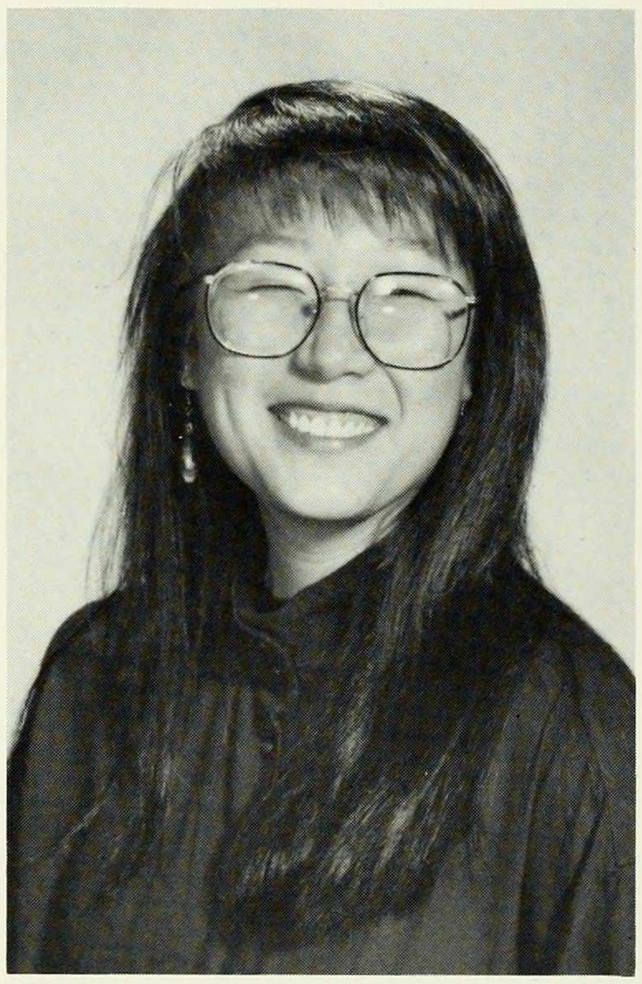

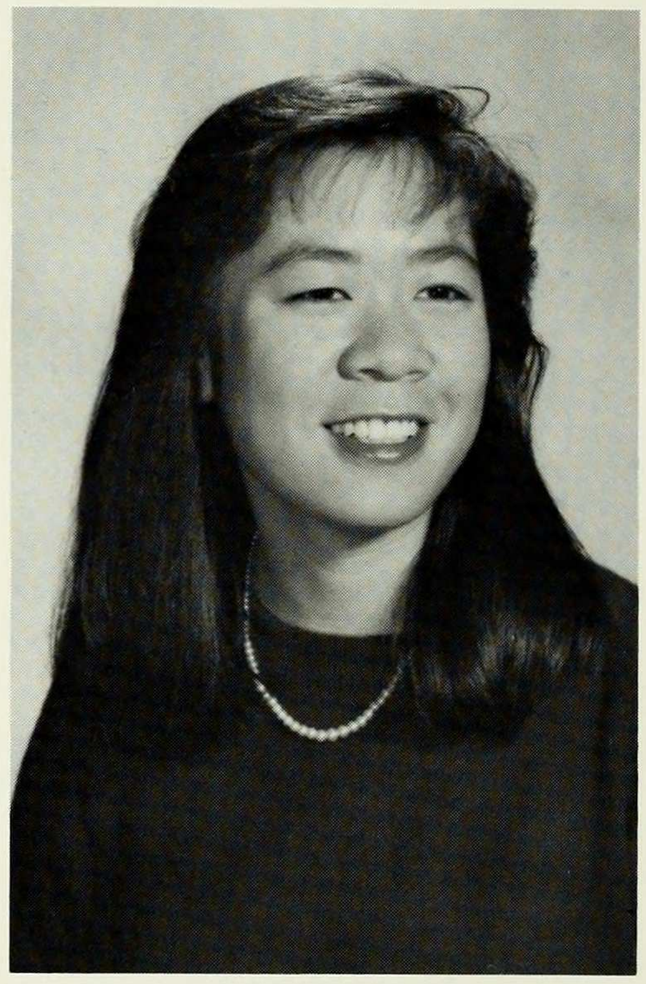

CATHERINE L. YU
ECONOMICS
Activities: Judicial Council; *Asian Journal*; Economics Society

JULIE YOO
ORIENTAL STUDIES

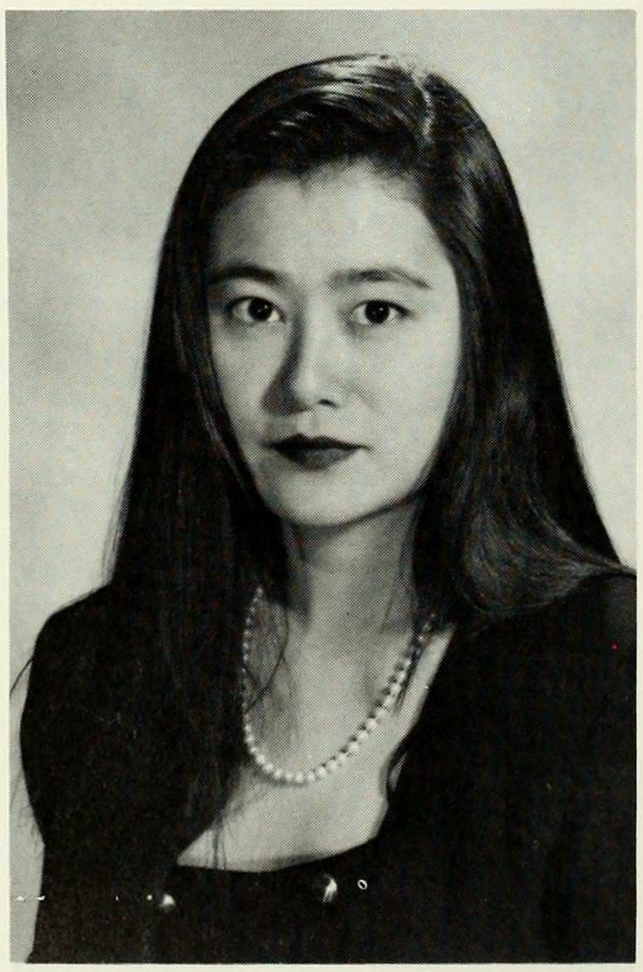

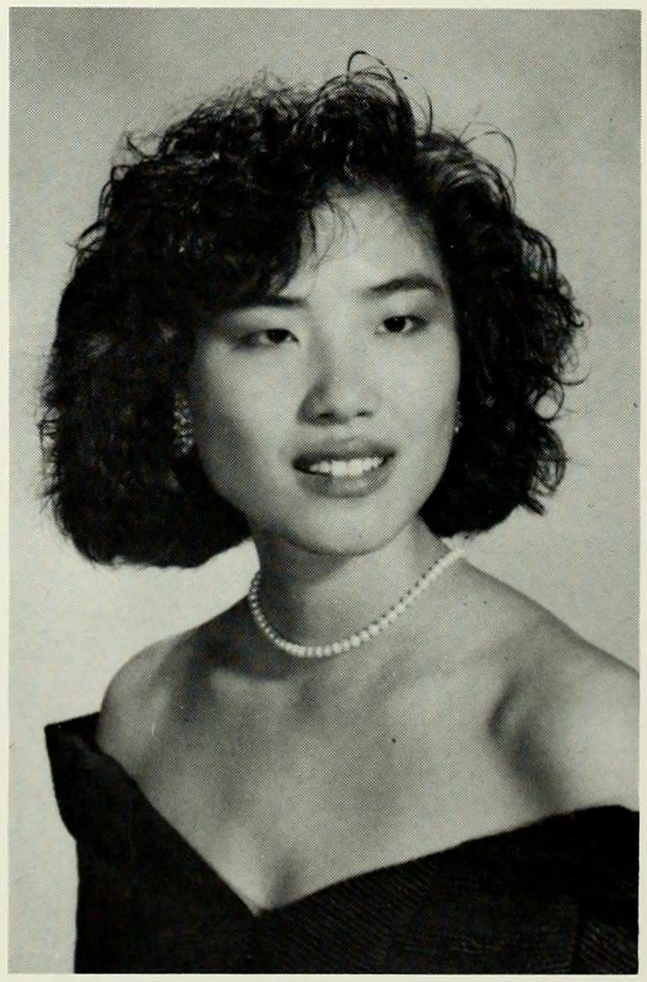

GRACE YU
ECONOMICS

ARIE YUVIENCO
OLITICAL SCIENCE

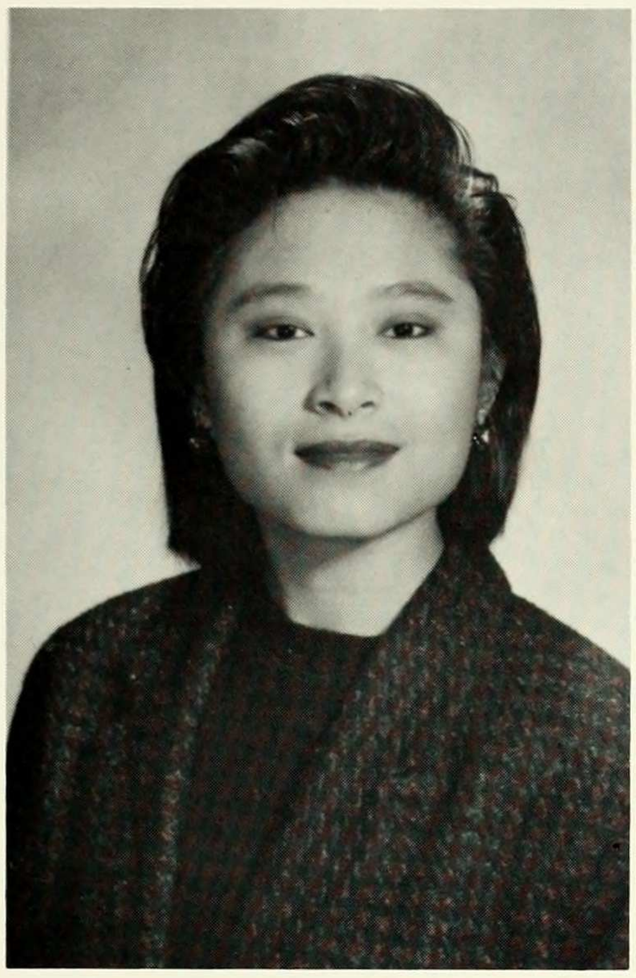

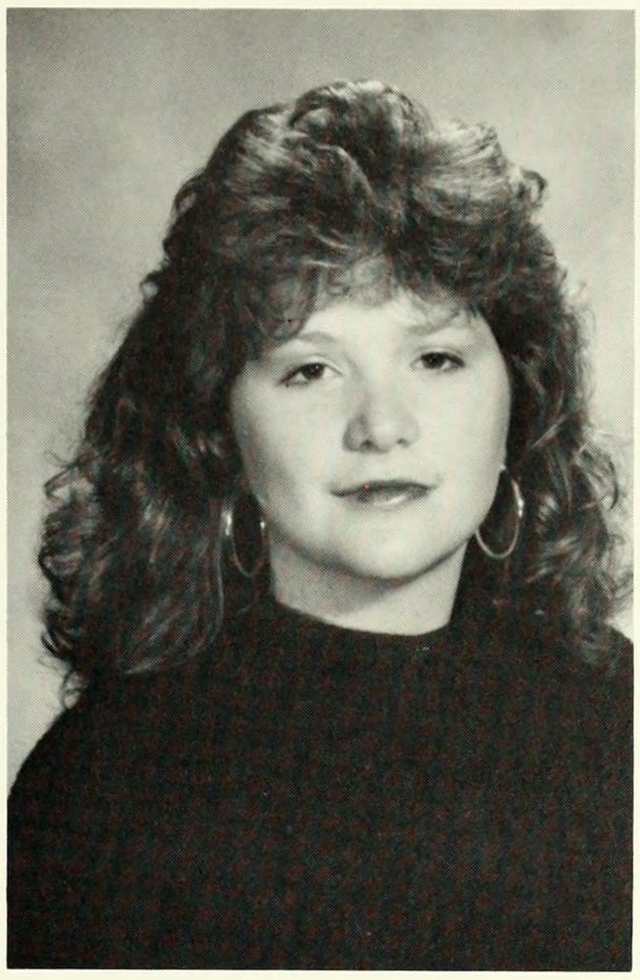

LEAH ZIMMERMAN
ENGLISH

RACHEL ZALLIS
POLITICAL SCIENCE

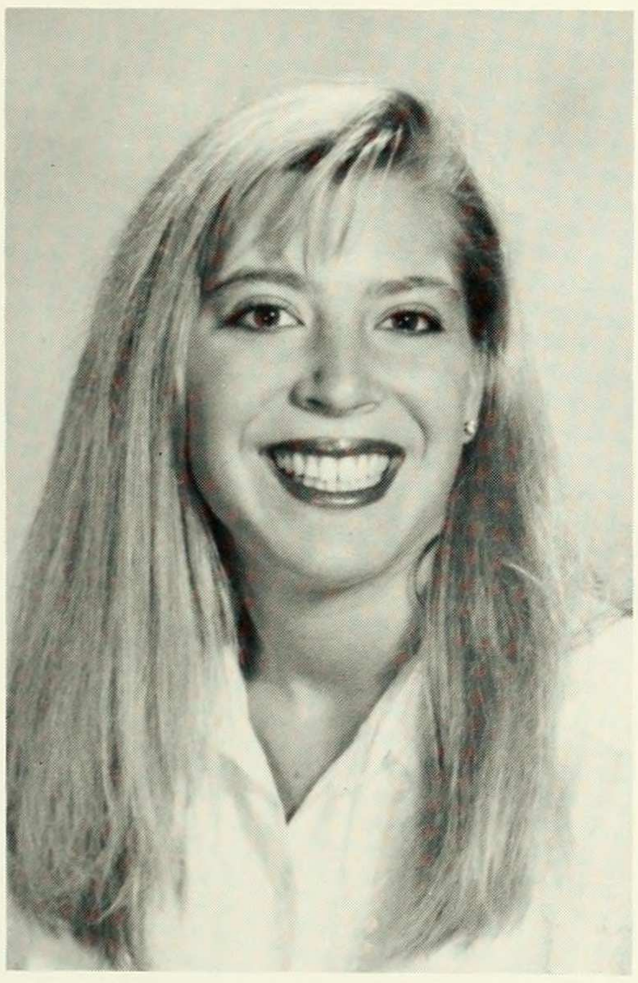

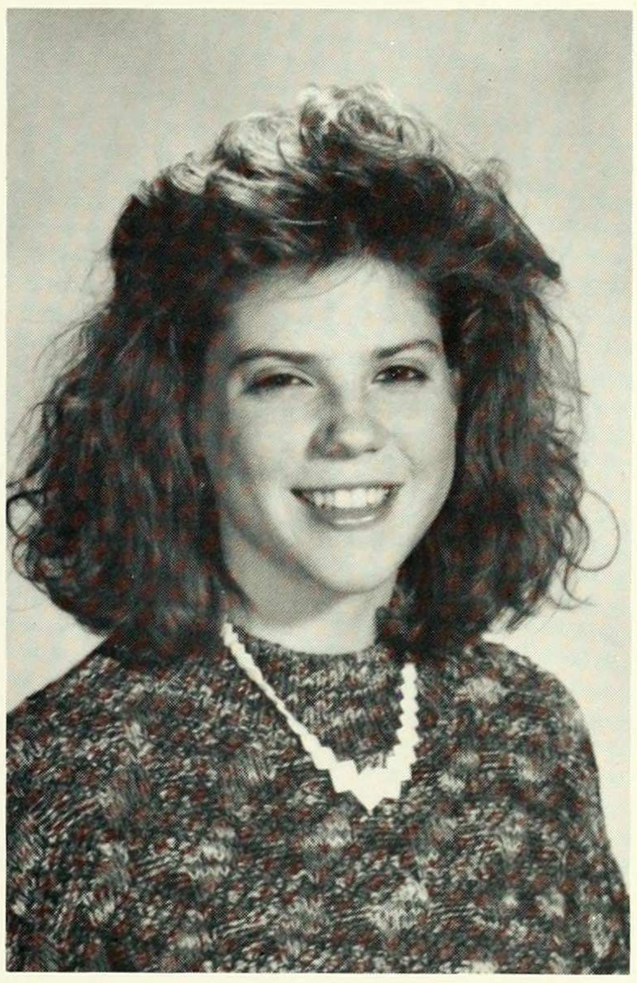

DIANE ZUCKERMAN
MOLECULAR BIOLOGY

USAN ZELLER
VOMEN'S STUDIES
ctivities: Achaiyot Sisters (Jewh Feminist Group); Women's COPE
t is necessary to teach by living nd speaking those truths which e believe and know beyond unerstanding. Because in this way one we can survive, by taking art in a process of life that is reative and continuing, that is rowth." —Audre Lorde

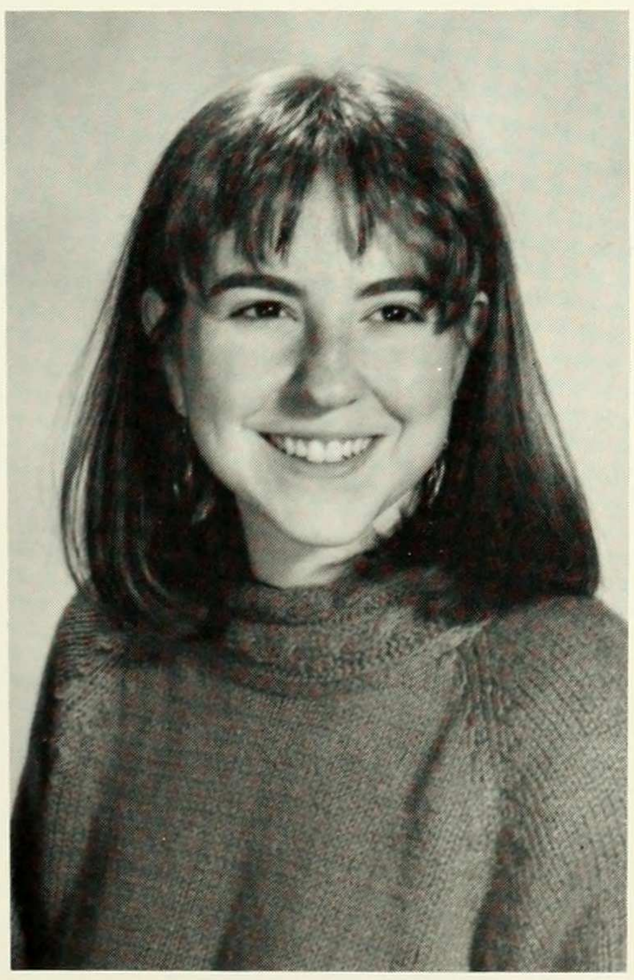

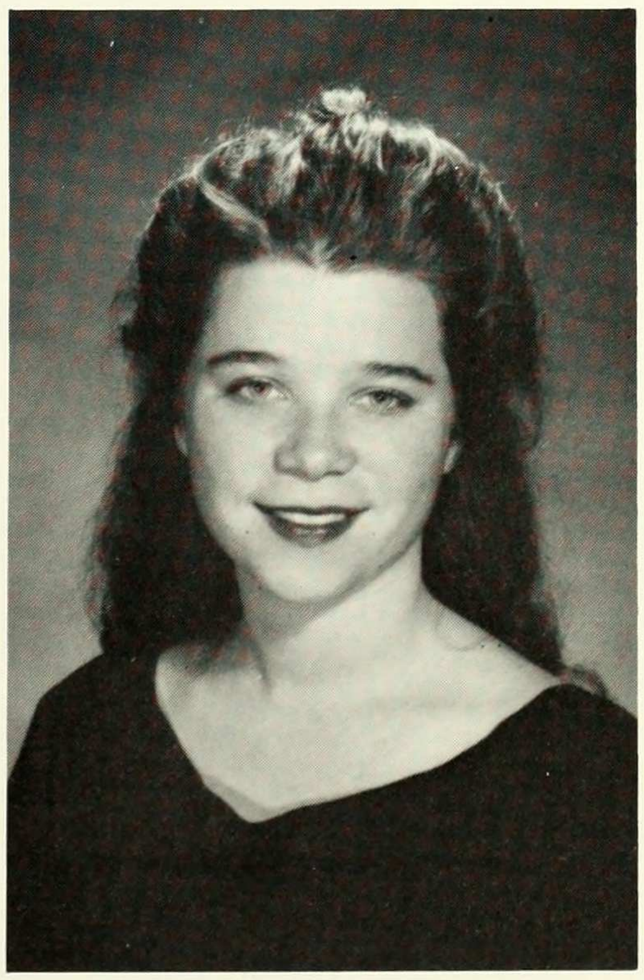

KAREN ZUMMAGEN
PHILOSOPHY / POLITICAL SCIENCE
Activities: Spanish Suite; WKCR; Philosophy Club
"Nimm doch die pfeife aus die maul, du hund."

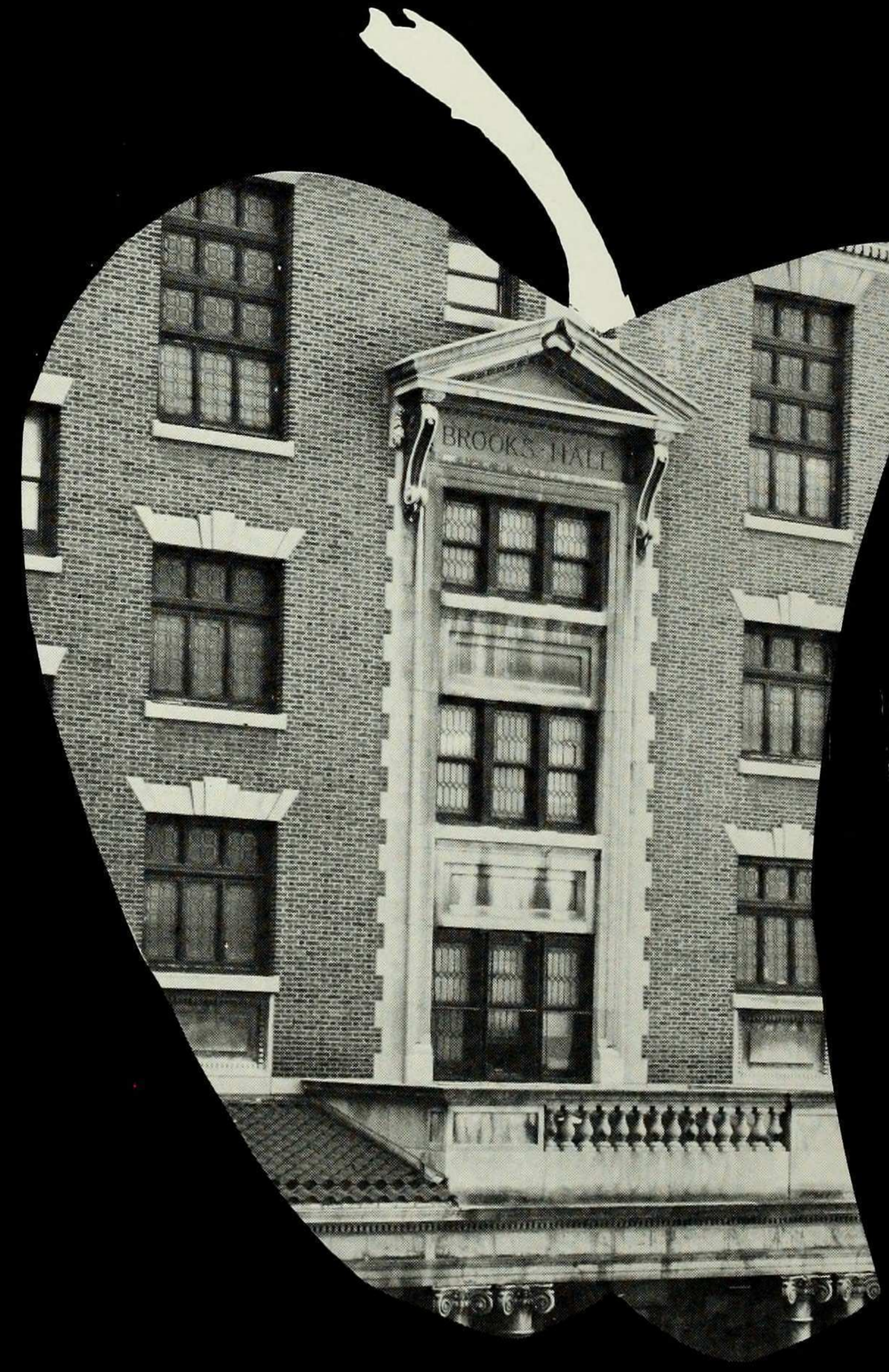
BROOKS HALL

RESIDENTIAL LIFE THROUGH THE AGES: REFLECTIONS OF A SENIOR

special to Mortarboard

"Can I see some ID PLEEEEEEASE?! Where do you think you are going?"

How many times have you heard this familiar cry? Most student begin to hear it in their sleep by mid-junior year.

The Class of '90 has, somehow, survived the Housing Battleground at Barnard. Not only have we lived to tell about it, but some of us (*some* is the operative word) actually call it home.

This year's graduates have witnessed some pretty drastic changes on this campus. Ask a first-year student if they know what the Lucerne is, s/he will probably reply, "Oh yeah, it's that cool-dude-trendy-hip French restaurant on East 60th." And what does BHR mean to them? Or Johnson? Or the sound of jackhammers at 6am? Or walking down the hall in a towel only to be greeted by a large construction worker?

Ahhh, those obscure numbers — 600, 616, 620, 49 C and 110th — we've come to know so well. And now, we finally have thoses formerly unattainable senior rooms. Centennial Tower, rising high above the streets of Morningside Heights, is probably one of the most desirable pieces of real estate on the West Side. When else will we be able to live with view of the full city from our windows? Or for those lucky seniors across the street, what can be better than the new, wall-to-wall carpeting in John Jay?

We remember fondly the nights spent munching toasted bagels and sipping hot coffee in the BHR Country Corner, complete with checkers and Nerf™ basketball. We remember Centrex with reverence and love. We remember having two electrical outlets for 17 appliances (and the 3 hours it took to wire the room with extension cords and adapters). We remember our RA's, the hellish housing lottery, the daily fire drills during dorm construction and the coed bathrooms. We remember living in on our own in New York City for the first time — and how much we've changed in these quick four years.

In five years we'll be back in these dorms for our reunion; hopefully they'll still be standing.

RESIDENTIAL LIFE AND COMMUTERS

Snow White
HENRI MATISSE

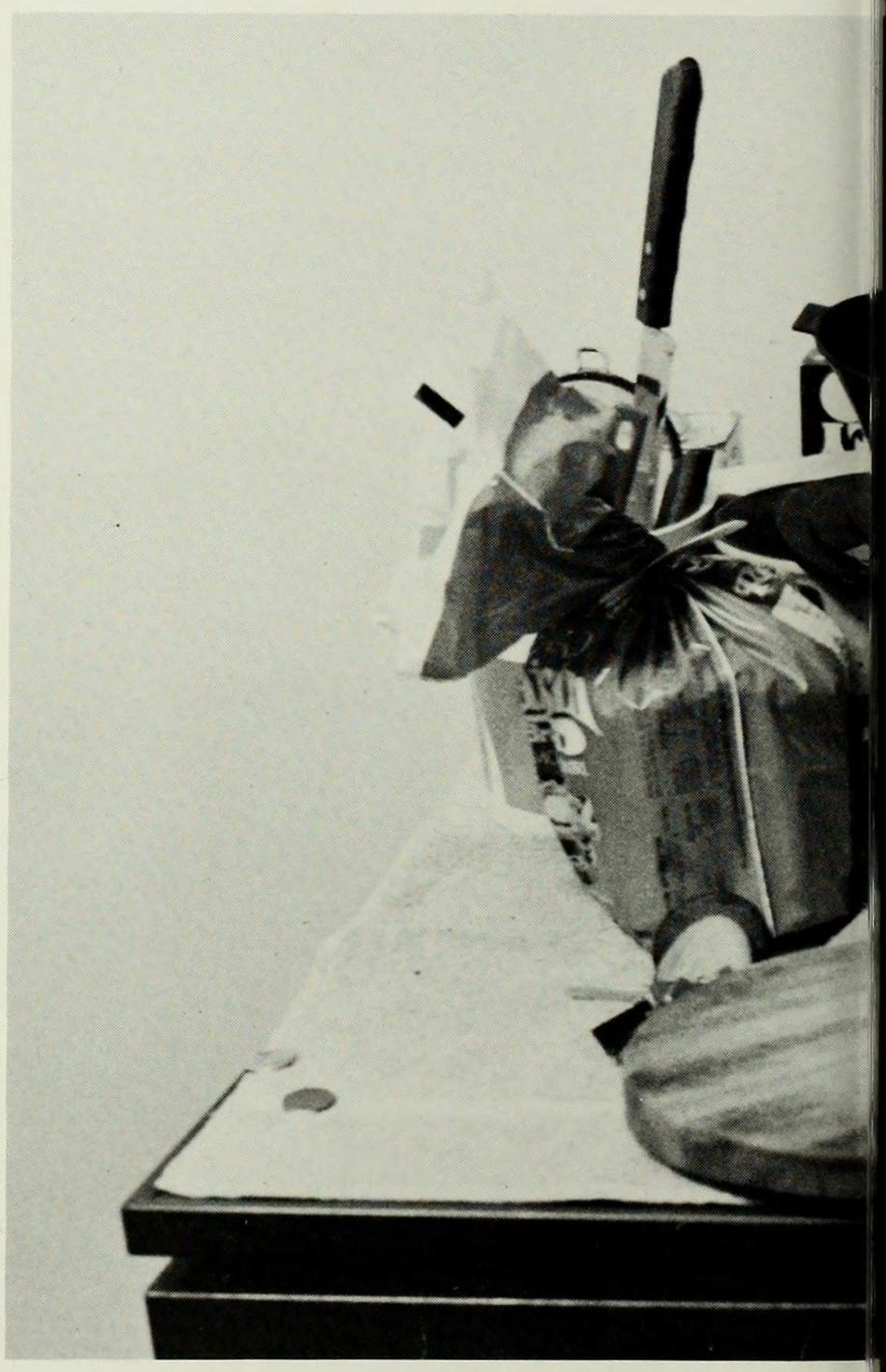

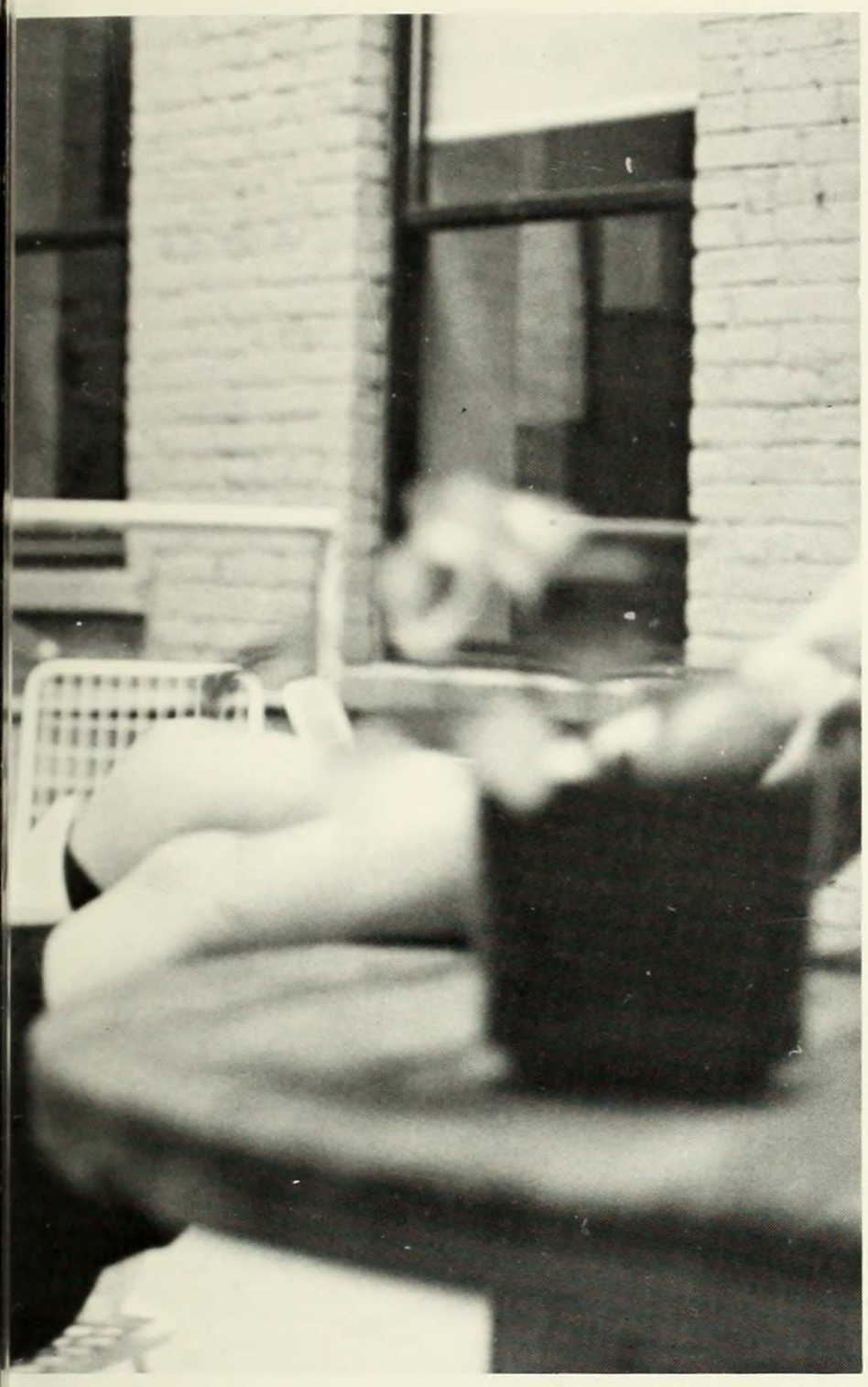

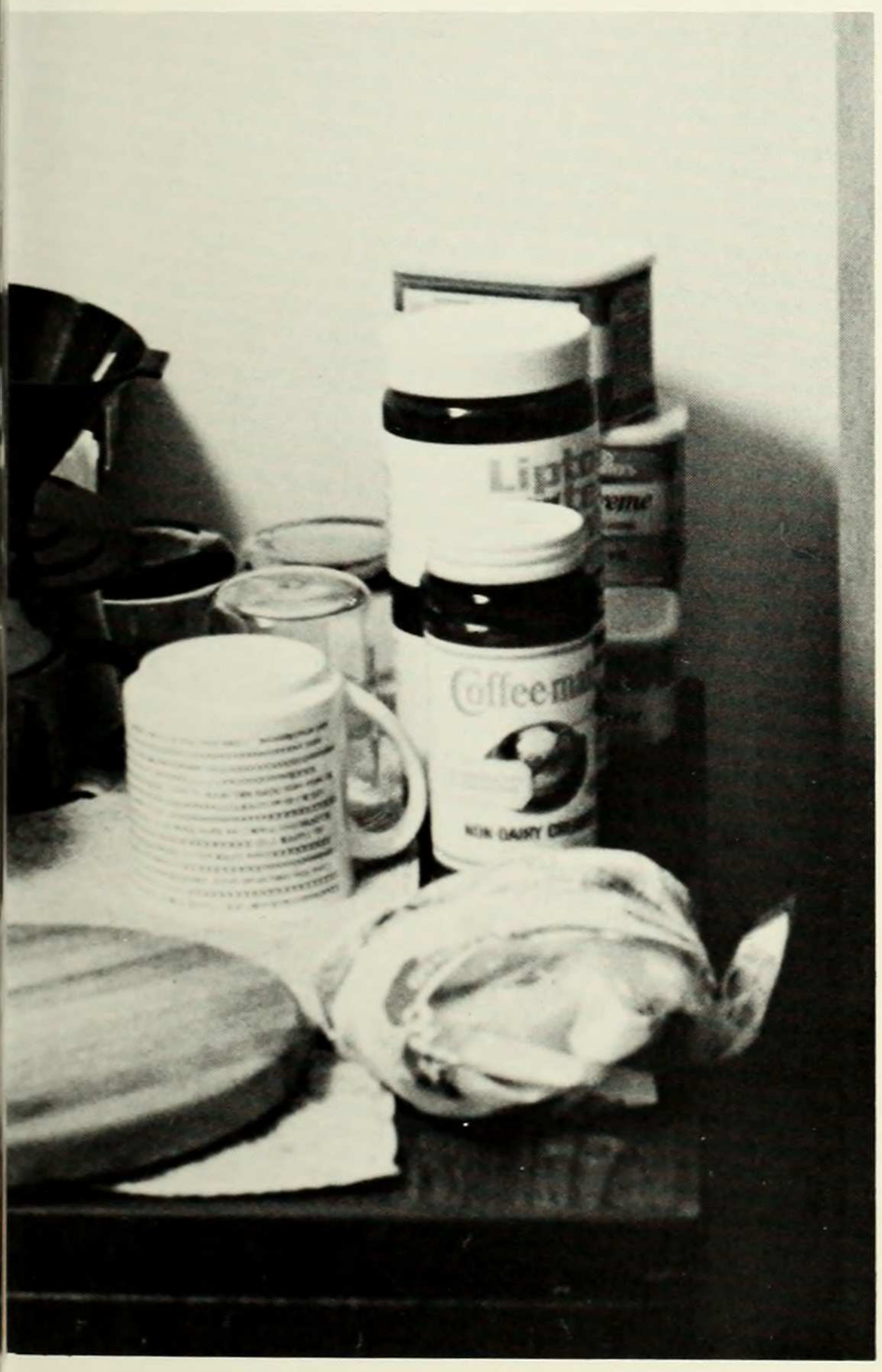
Coffeemate

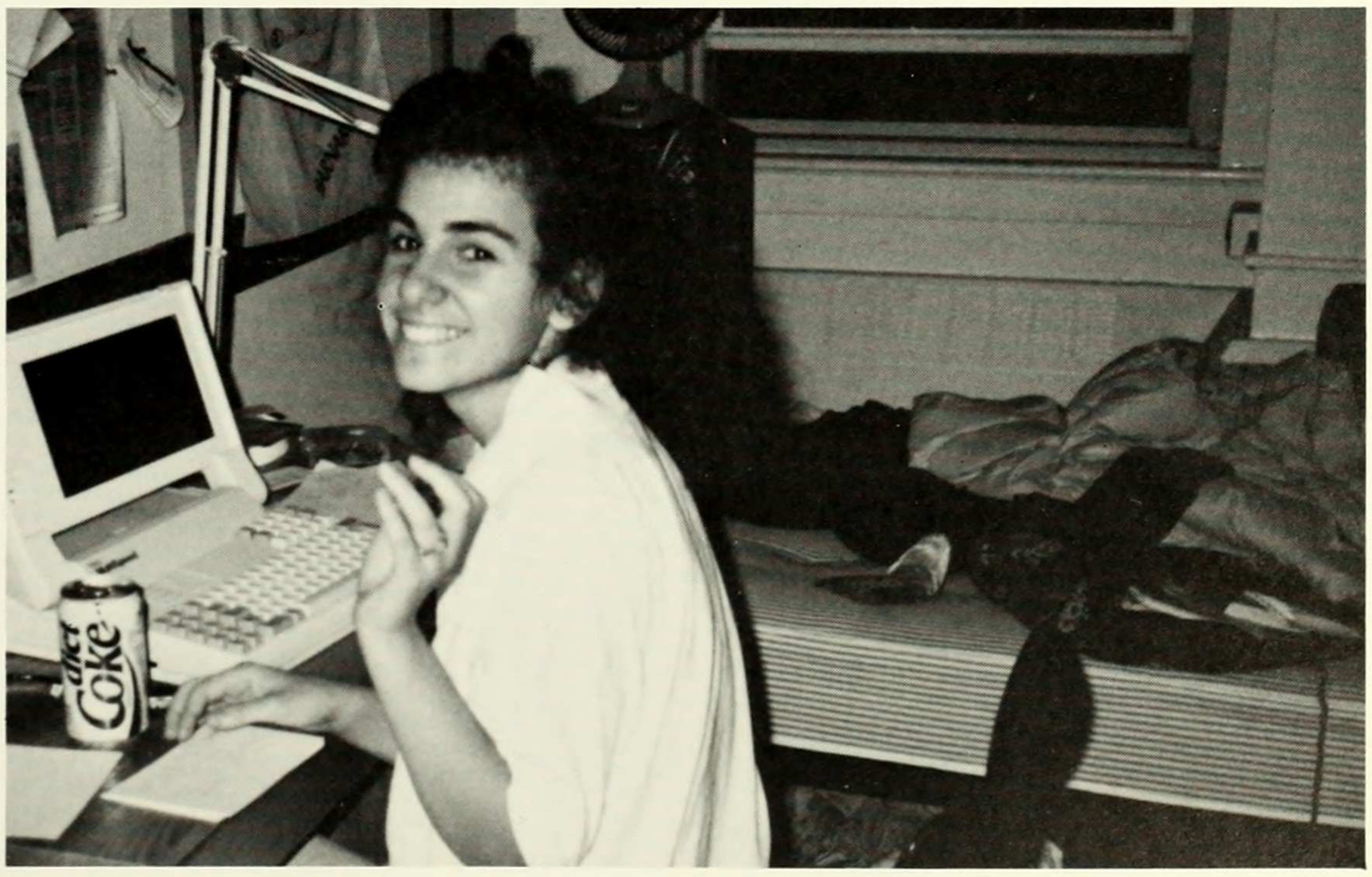
Diet Coke

Manhattan
NEW YORK CITY
Subway Map
Buying stocks tod
SERVICE THROUGH STRENGTH
EROS
Manhattan Bus Map
Warm Up To
Mexico From
Asti Tours
For Details Call 1-800-28 1-ASTI
ALL NEW '90s
RENT A CAR
10% OFF WITH THIS AD
DAILY - WEEKLY - MINI - LEASES
•FREE PICKUP •LOW RATES •ALL MAJOR CREDIT CARDS
FREE PICK UP FROM TRAIN STATION
SERVICE AT ISLIP AND REPUBLIC AIRPORTS
New Hyde Park
Merillon Avenue
Mineola
Long Island Rail Road
Information
1-718-454-LIRR
1-516-794-LIRR
LONG ISLAND
CASH ON THE LINE
Catch our new 24-hour Teleshot ATMs right on the Mineola platform, or at our branch office outside the LIRR Mineola station.
THE GREATER
The Greater New York Savings Bank
222 Station Plaza North, Mineola
(516) 747-6100
New Haven Line
Effective April 2, 1989
Westport
Saugatuck
Grand Central Terminal, New York
Edition B
Metro-North Commuter Railroad
Information
(800) 223-6022
(212) 532-4900
Problems, Complaints
6:30 AM - 5:00 PM
(212) 340-2144
Metro-North offers discounts for individuals and groups to some of the area's wildest and most wonderful attractions. You can haunt historic places on the Hudson, stalk fashion in Manhattan, pursue pleasure along the Connecticut shoreline, search out antiques in upstate New York. Metro-North puts you within easy reach of the best in music, shopping, theater, restaurants, museums, gardens, zoos, and much more. Let Metro-North track your course to weekday or weekend entertainment.
For more information, call 212-370-3990 or 212-532-4900.
Stamford
New Haven Line
Effective April 2, 1989
Grand Central Terminal, New York
Edition B
Metro-North Commuter Railroad
Information
Complaints
M3
Fifth and Madison Avenues
Atlantic Av
Utica Av
New Lots Av
Rockaway Pkwy
Euclid Av
East 105 St

MAGNA
Good Smoke.
Great Price.
116 Street
Columbia University
Station
1

DRUGS
TEXTBOOKS
bookforum
M104

SCAFFOLDING WATCH

(clicking noise in background, please)

Welcome to another edition of Morningside Heights Scaffolding (MHS) watch. As a result of local budget cuts and a general lack of funds in New York, only one set of scaffolding has been allotted to the Columbia University area. Over the past few years, we have been diligently following the journies and adventures of this brave scaffolding. Now, for the first time in recent history, we bring you the 1986-1990 review of...

Broadway Scaffolding:

Which was your favorite location?

Outside Hewitt Hall? Or maybe by Chock Full O' Nuts neatly tacked onto the 600's. Perhaps by the 114th Street church. Although Papyrus was a rivaling location. I always enjoyed viewing the monument by Tamarind Seed. A local favorite site was reported to be by Manhattan Sports. Students raved about the designs near East Campus, Schapiro, and Centennial. How about that move to St. Paul's Chapel? There is talk of erecting the set in McIntosh to complement the neon.

Although the MHS seems to be temporarily gone from our lives, traveling students report seeing the set in sevearl European cities including Rome, Florence, Paris, Budapest and London. No sightings have been reported in Asia.

Will the MHS return or was it just an ephemeral fad to be recorded in the annals of history? Only time will tell.

This has been the *Mortarboard* Scaffolding Watch (more clicking noises, please). Thank you for joining us.

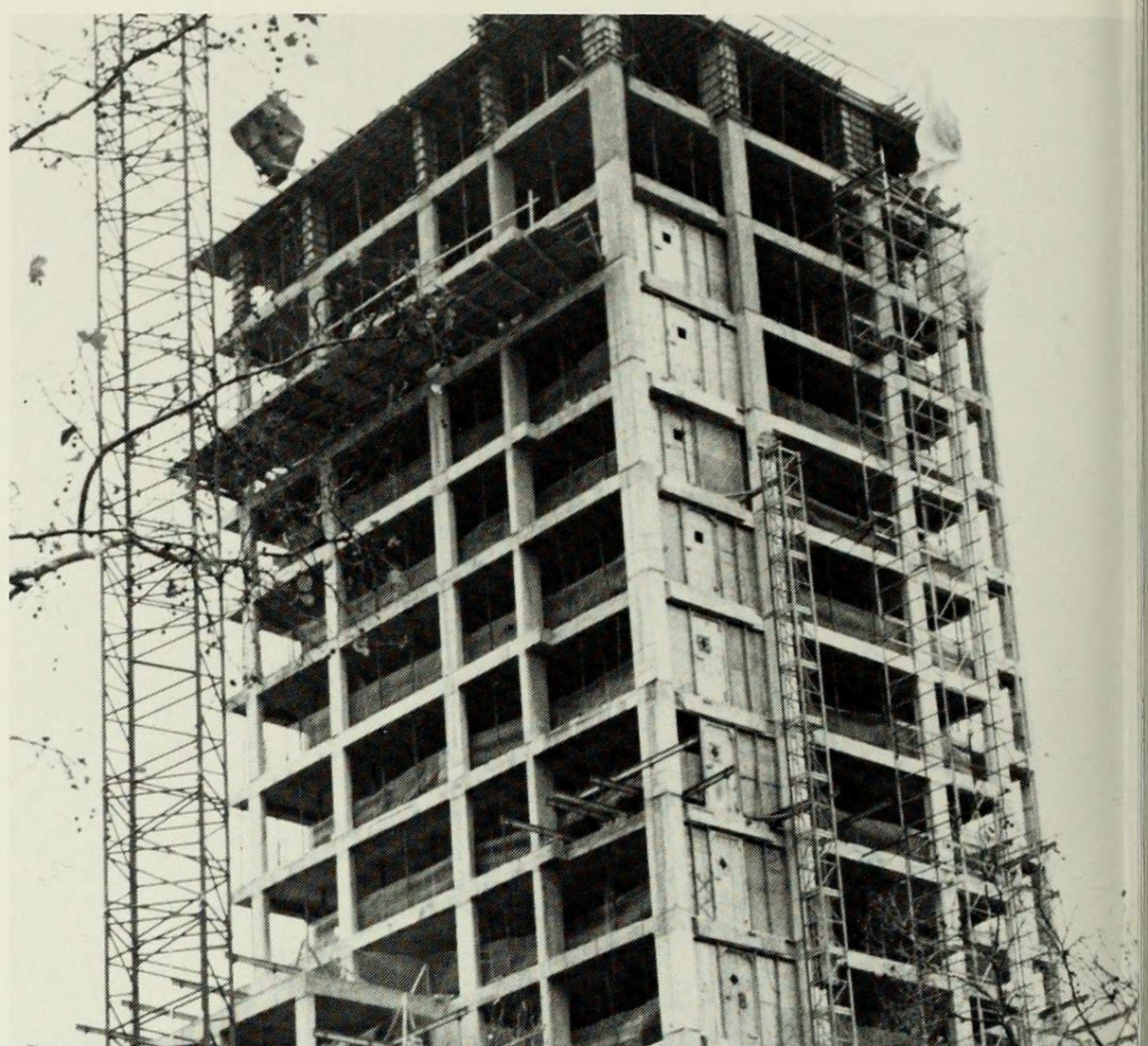

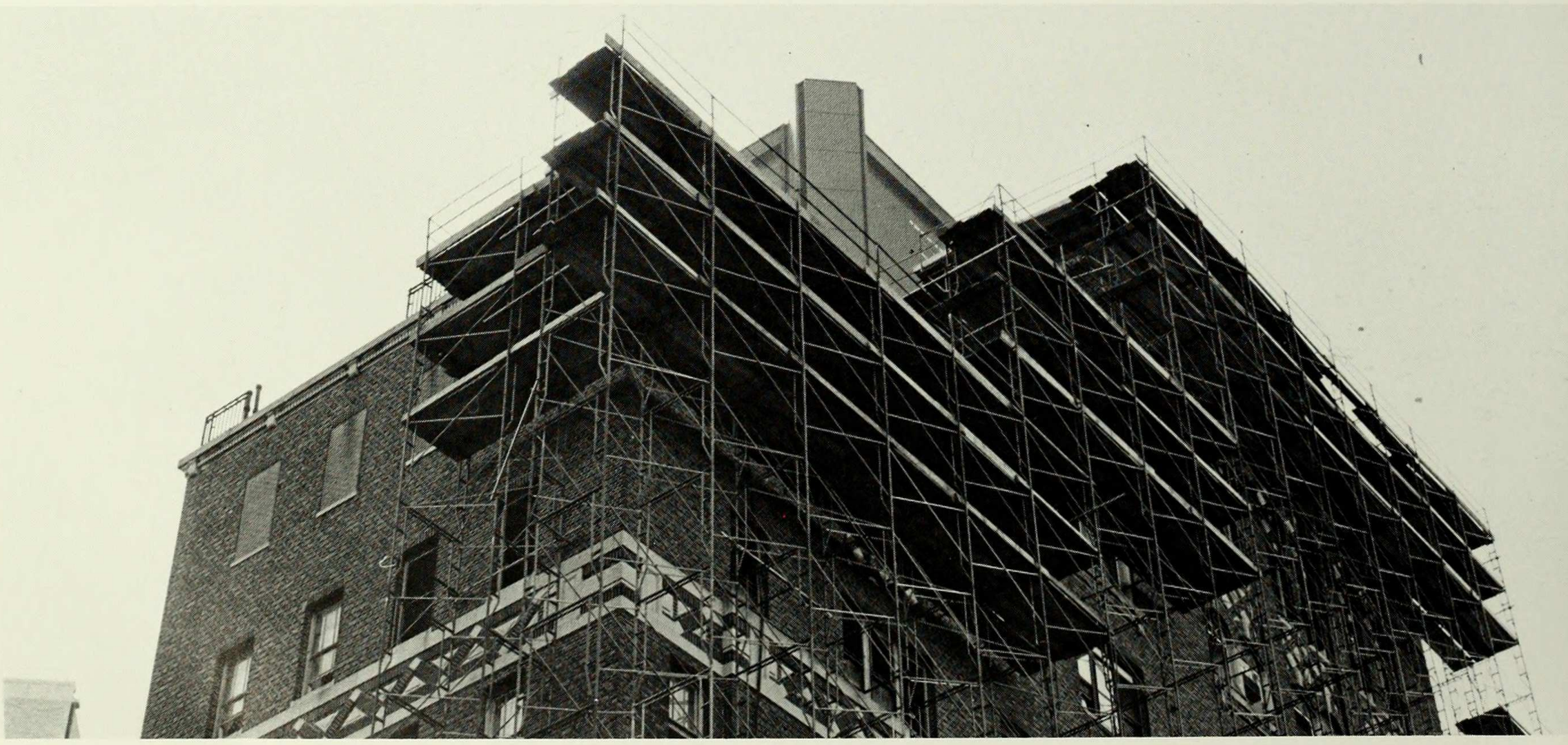

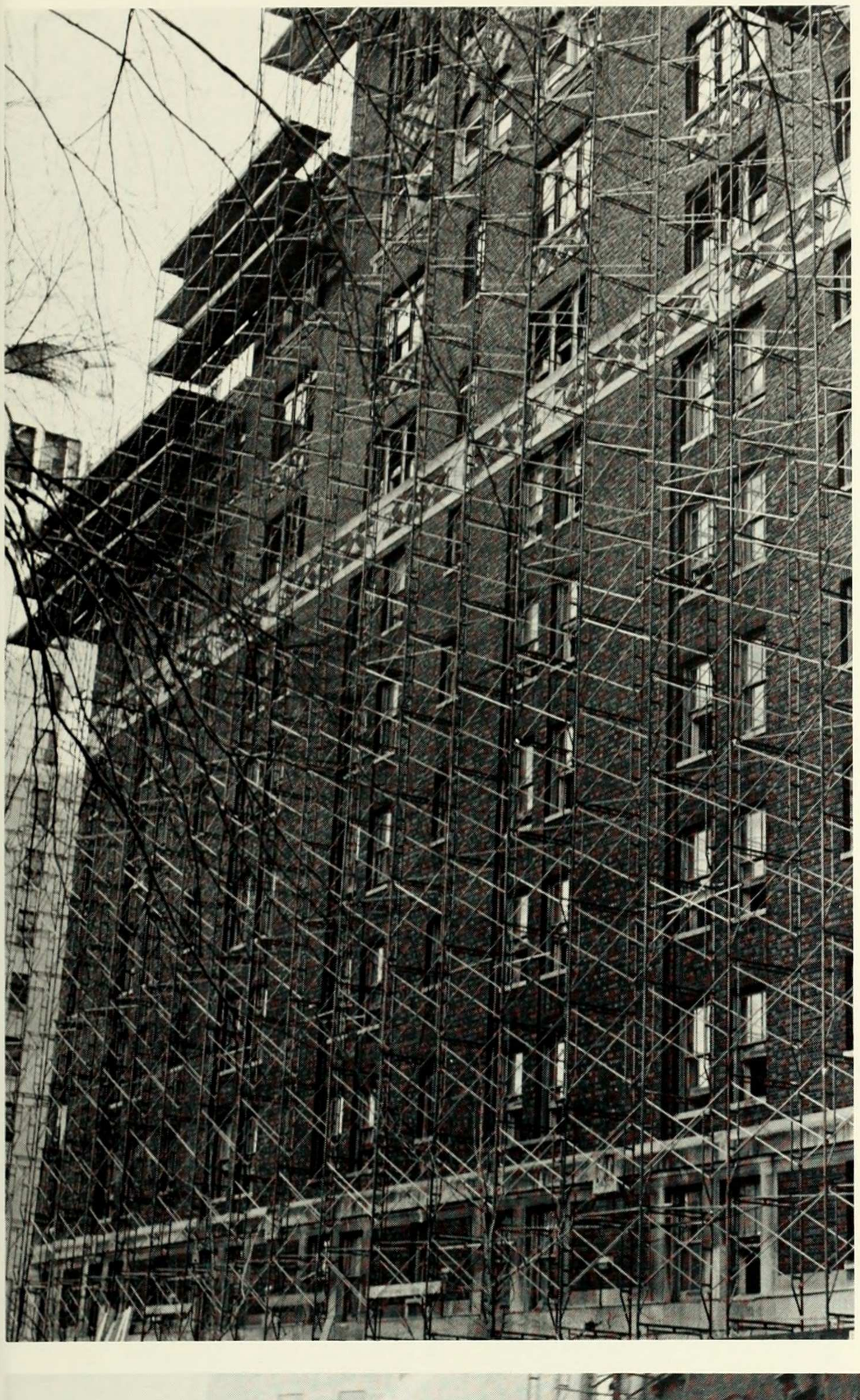

MACK

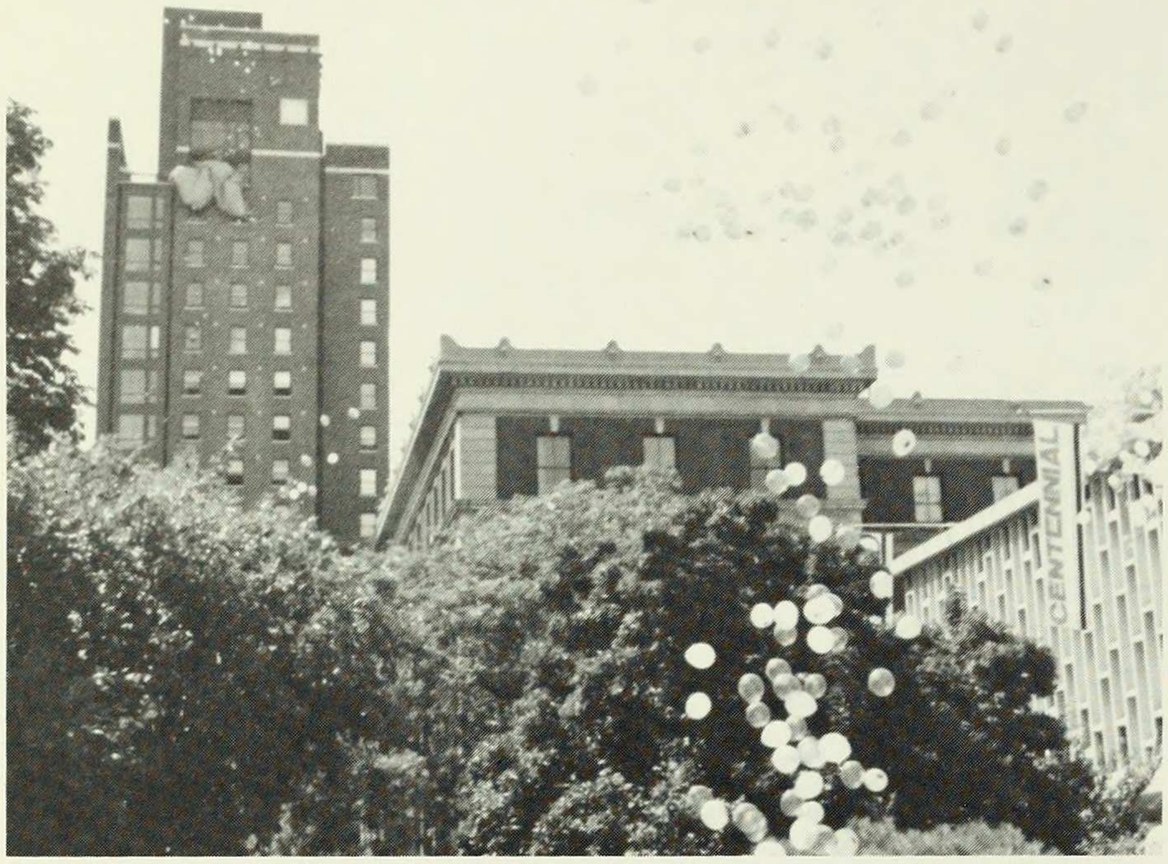

BARNARD-COLUMBIA
Pro-Choice Coalition

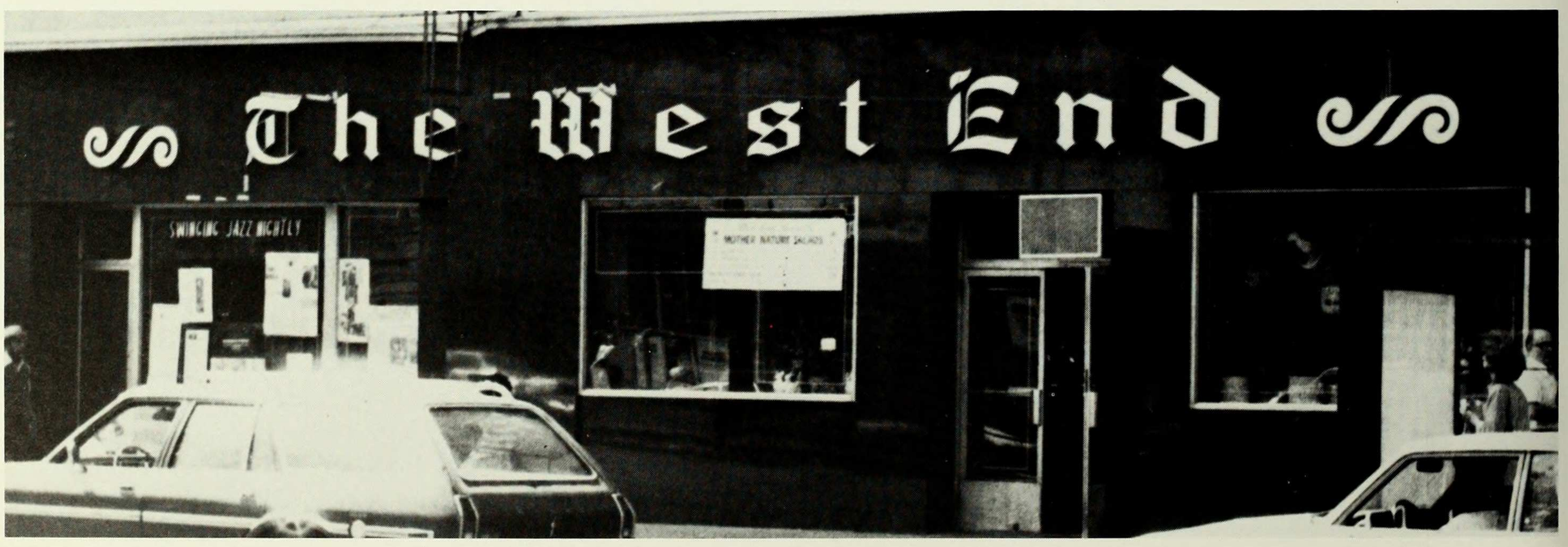
The West End
SWINGING JAZZ NIGHTLY
MOTHER NATURE SALADS

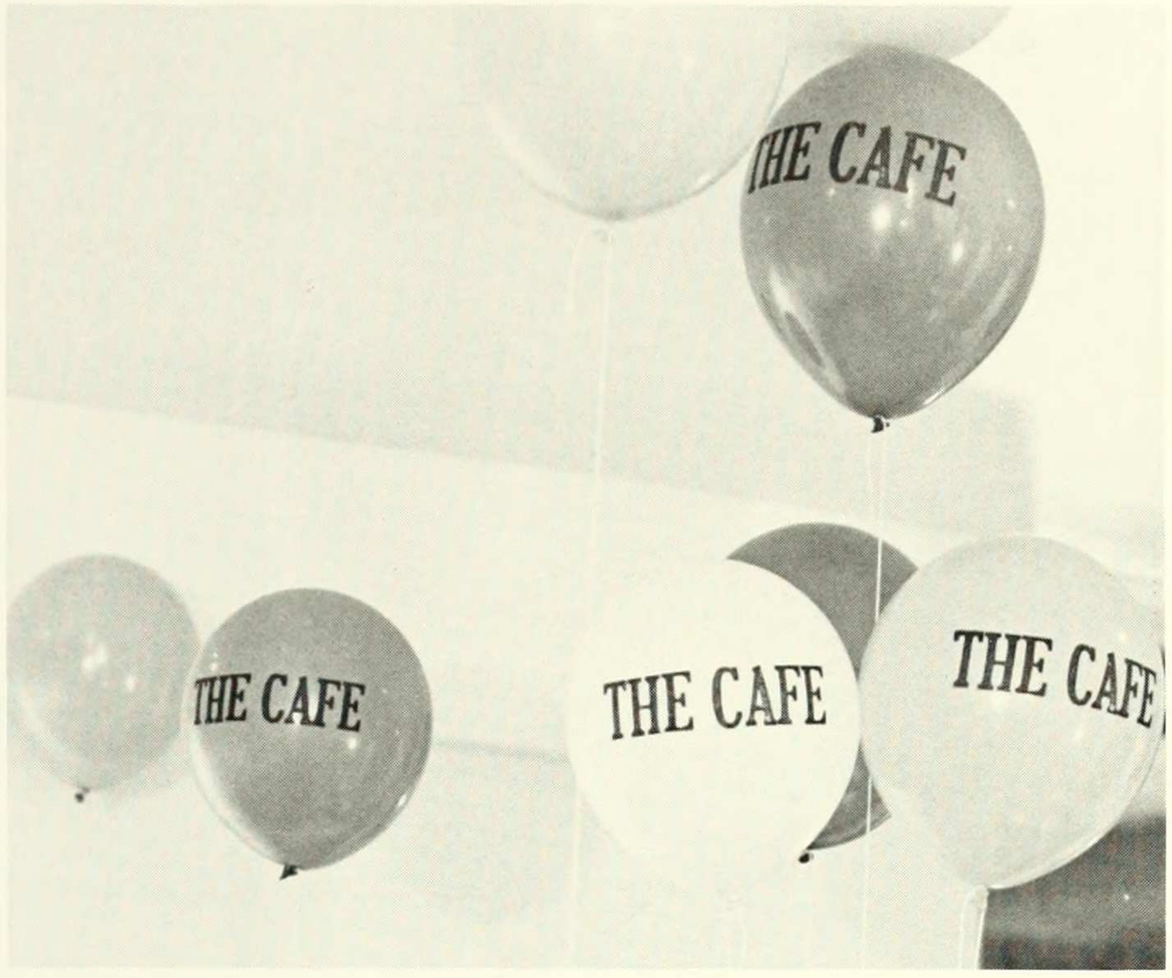
THE CAFE
THE CAFE
THE CAFE
THE CAFE

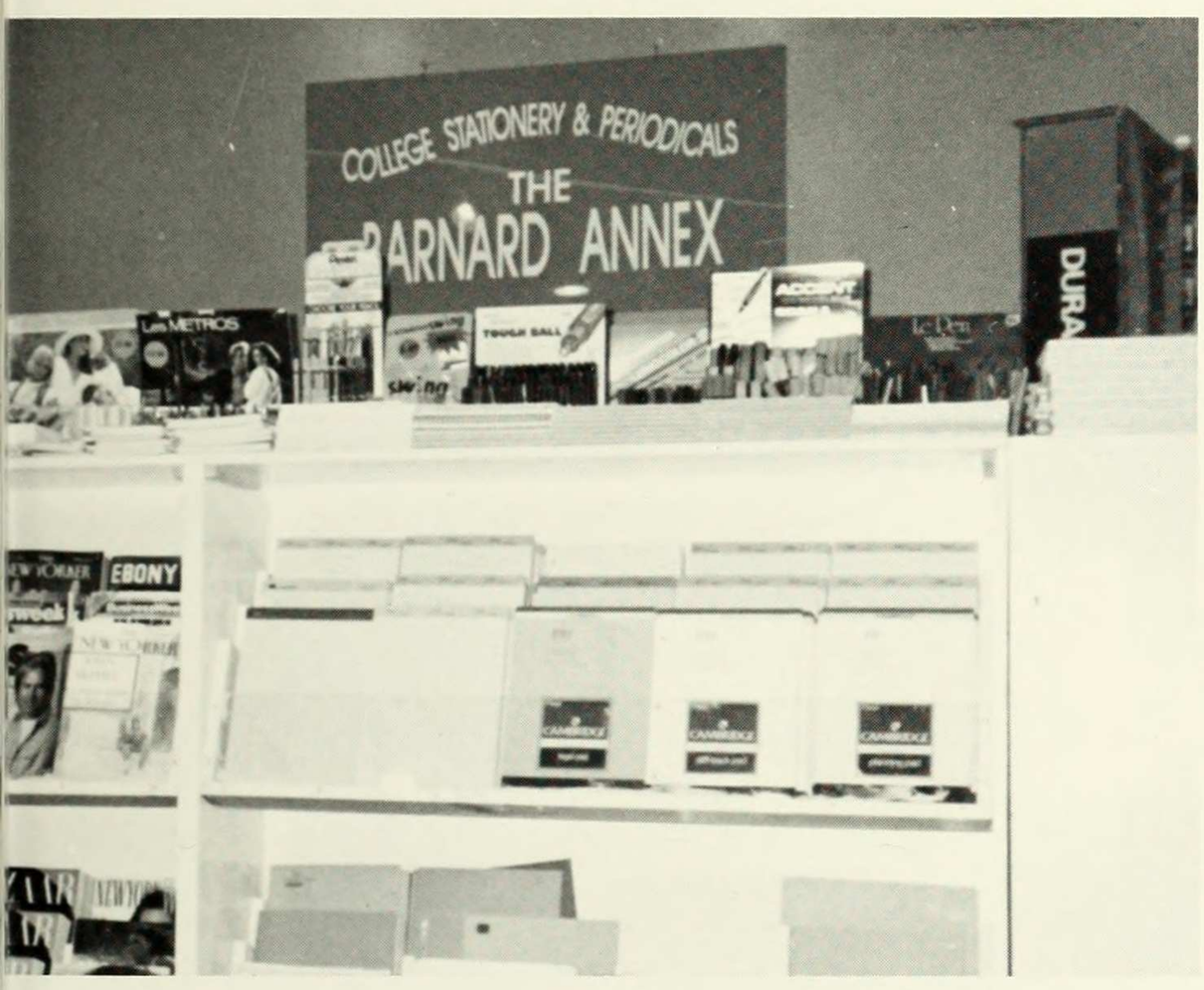
COLLEGE STATIONERY & PERIODICALS
THE
BARNARD ANNEX
EBONY

DO NOT
Häagen-Dazs
PLEASE
TOWEL OFF

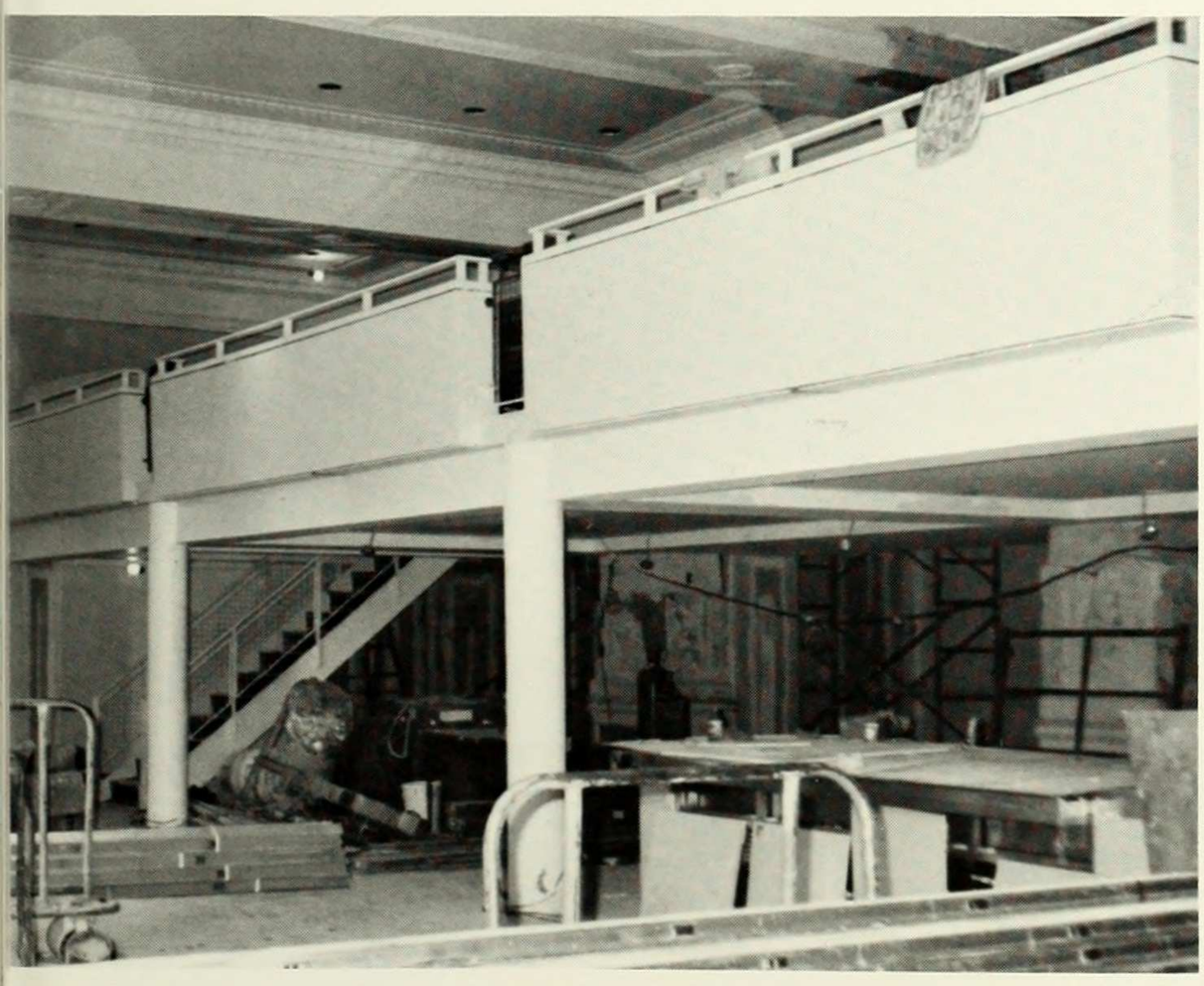

MILBANK HALL

TOP TEN ADMINISTRATIVE/ FACULTY LINES

10. I have office hours Monday...from 7:00-7:18 am.
9. Please fill out the index cards I am passing around. In the top left hand corner...
8. Be forewarned, I am setting the deadline now. No extensions. No exceptions.
7. Here at Barnard, we pride ourselves on giving each student individualized attention.
6. If there aren't enough syllabi for everyone, see me in my office (see#10).
5. S/he has appointments all day but if you come back during walk-in hours...
4. In this great centennial year...
3. We have the fourth highest tuition in the country.
2. Barnard has produced some of the world's finest women.
1. This is not a cloistered enclave.

FACULTY AND ADMINISTRATION

VICE PRESIDENTS

Barbara Schmitter
Vice President and Dean for Student Affairs

Kathryn J. Rodgers
Vice President and General Counsel

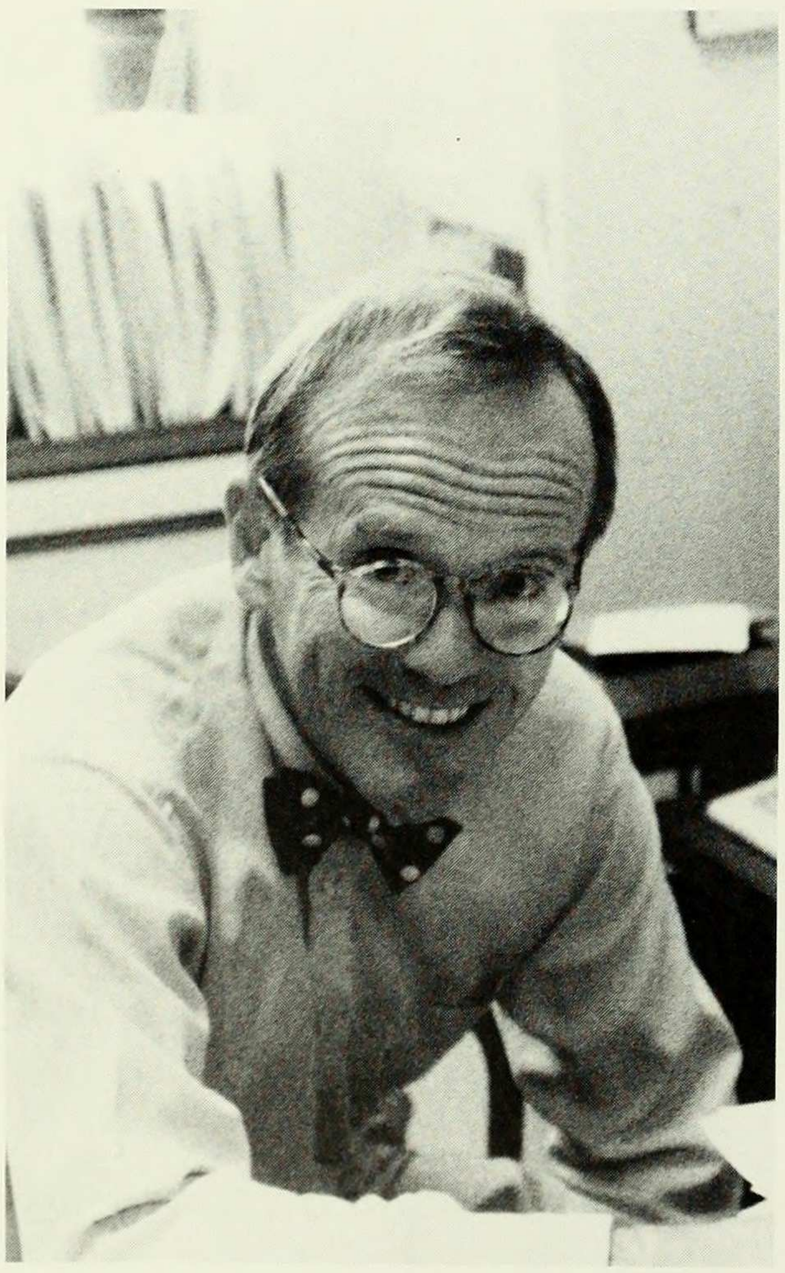

Robert A. McCaughey
Vice President and Dean of Faculty

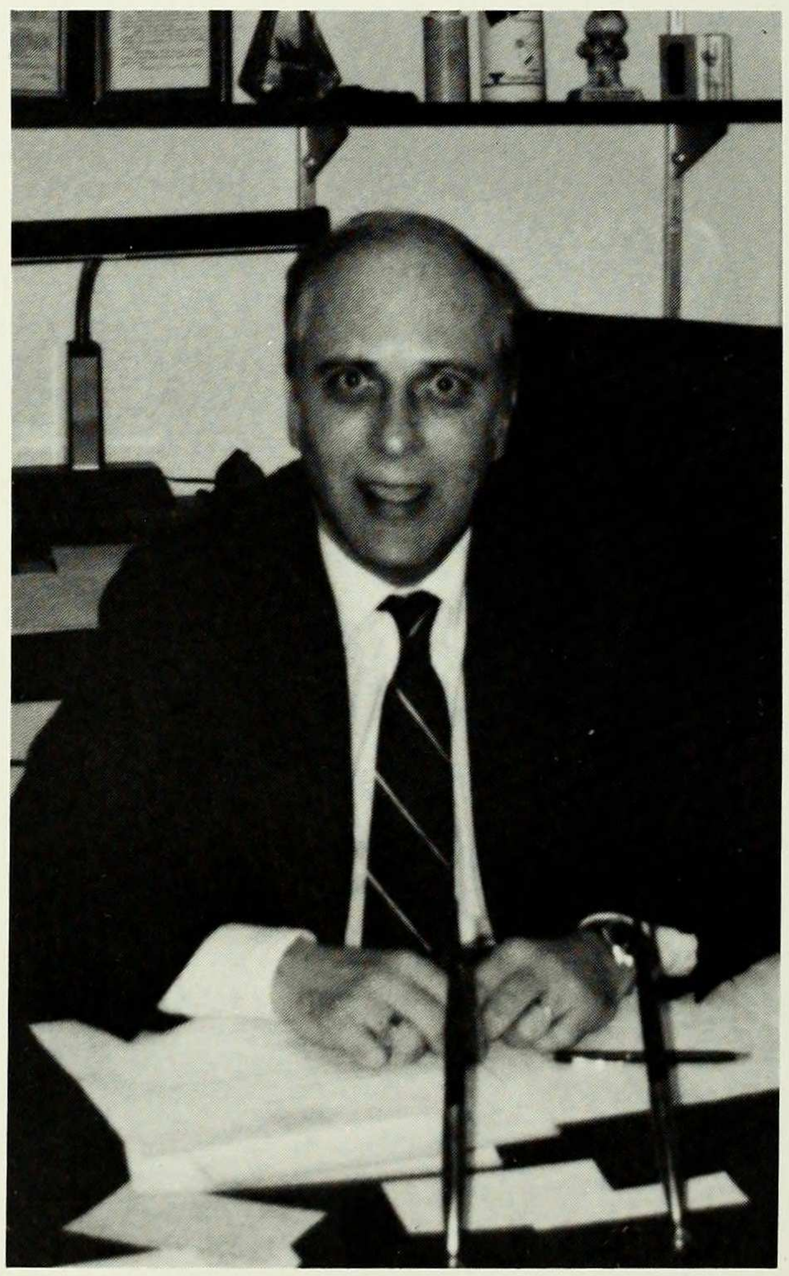

Sigmund G. Ginsburg
Vice President of Finance and Adminstration

R. Christine Royer
Vice President of Public Affairs

ACADEMIC SERVICES

Vilma M. Bornemann
Dean of Studies

Grace W. King
Associate Dean of Studies

Dorothy Denburg
Associate Dean of Studies

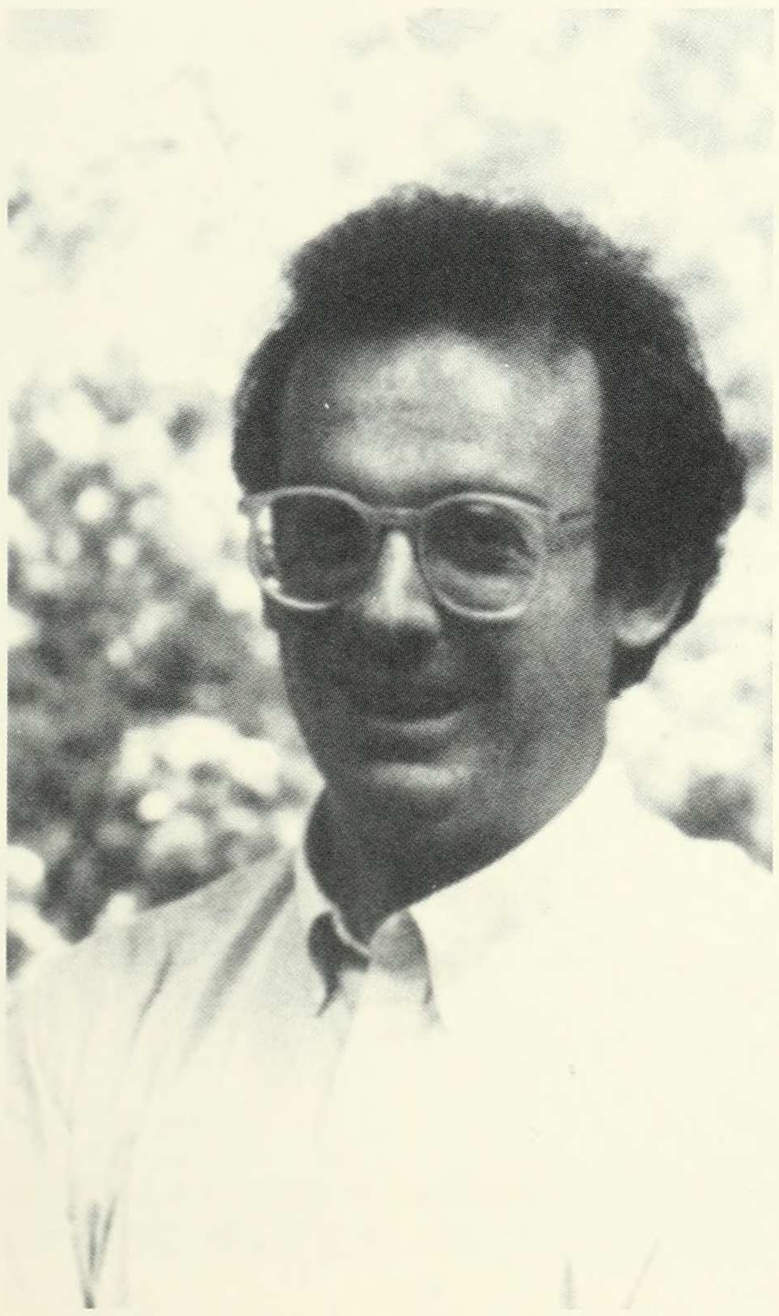

Aaron Schneider
Assistant Dean of Studies

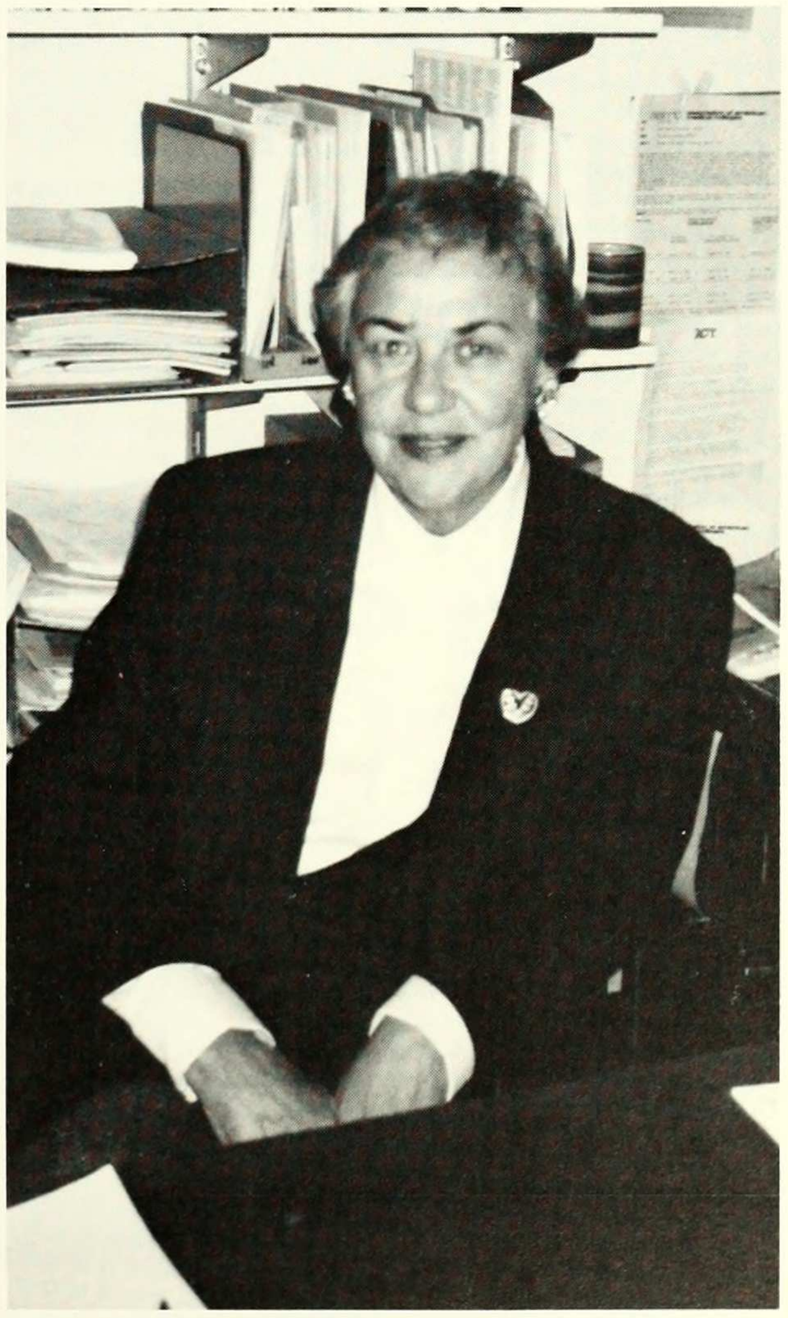

Esther Rowland
Assoicate Dean of Studies (Pre-Professional)

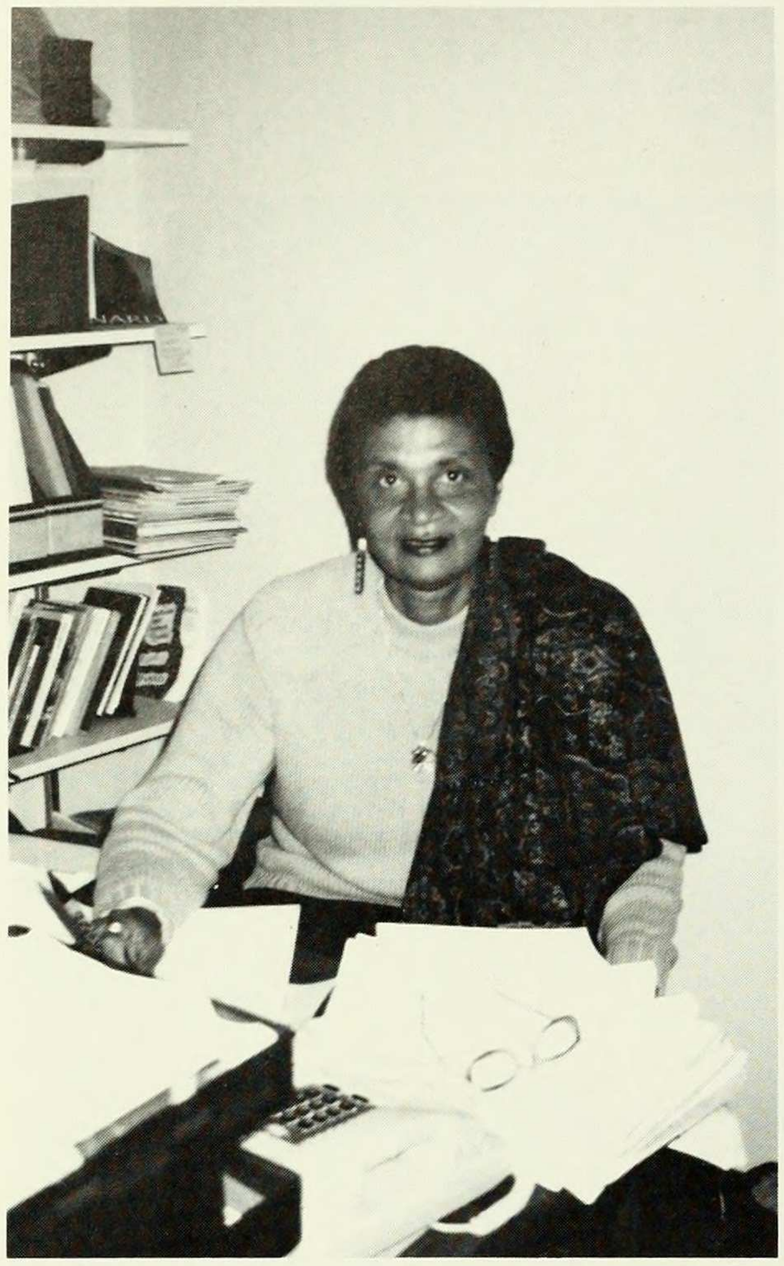

Katherine Knight Wilcox
Assistant Dean of Studies

Constance Brown
Assistant Dean of Studies

Marjorie Silverman
Assistant Dean of Studies

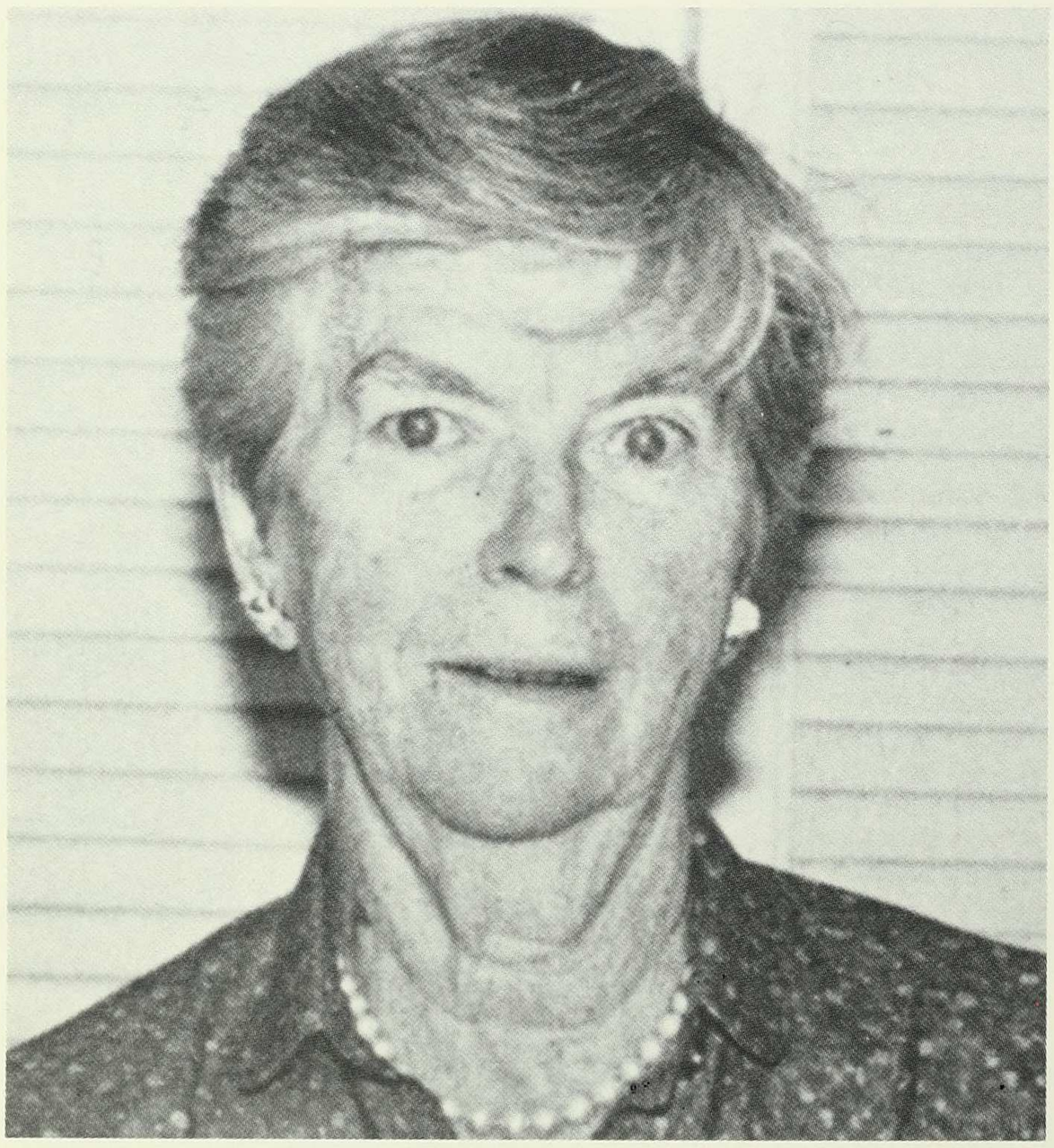

Virginia Shaw
Registrar

Susan Cohen
Assistant to Dean of Student Affairs

DEANS AND DIRECTORS

Vivian Taylor
Associate Dean for Student Affairs

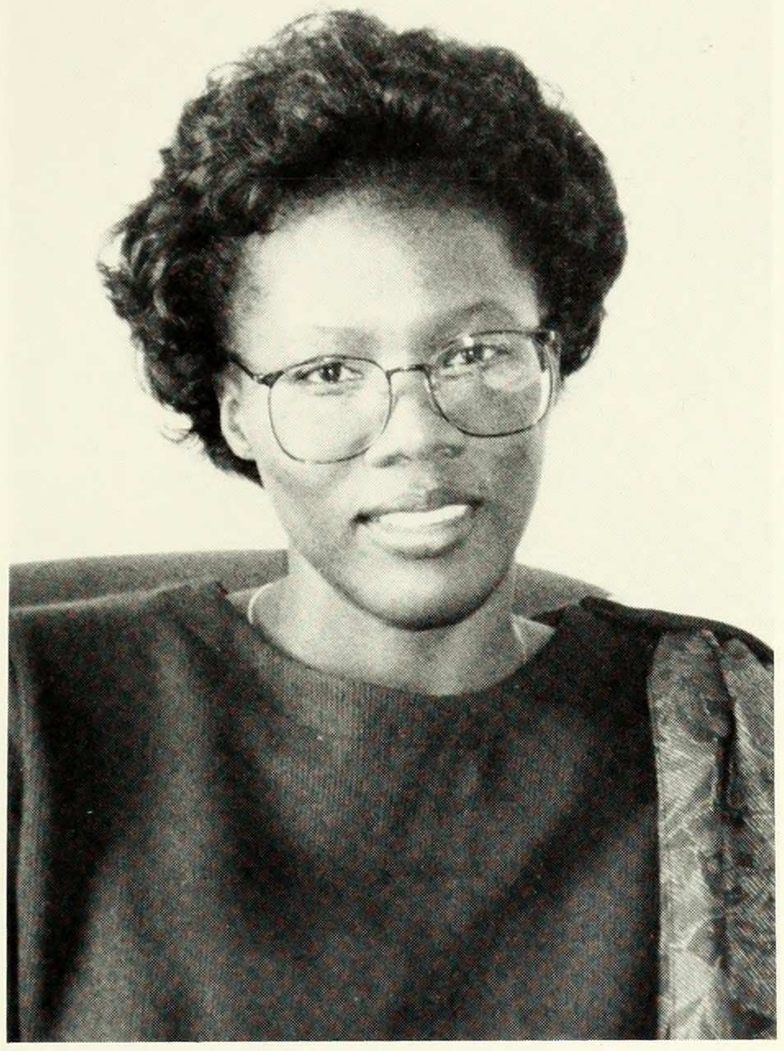

Doris Davis
Director of Admissions

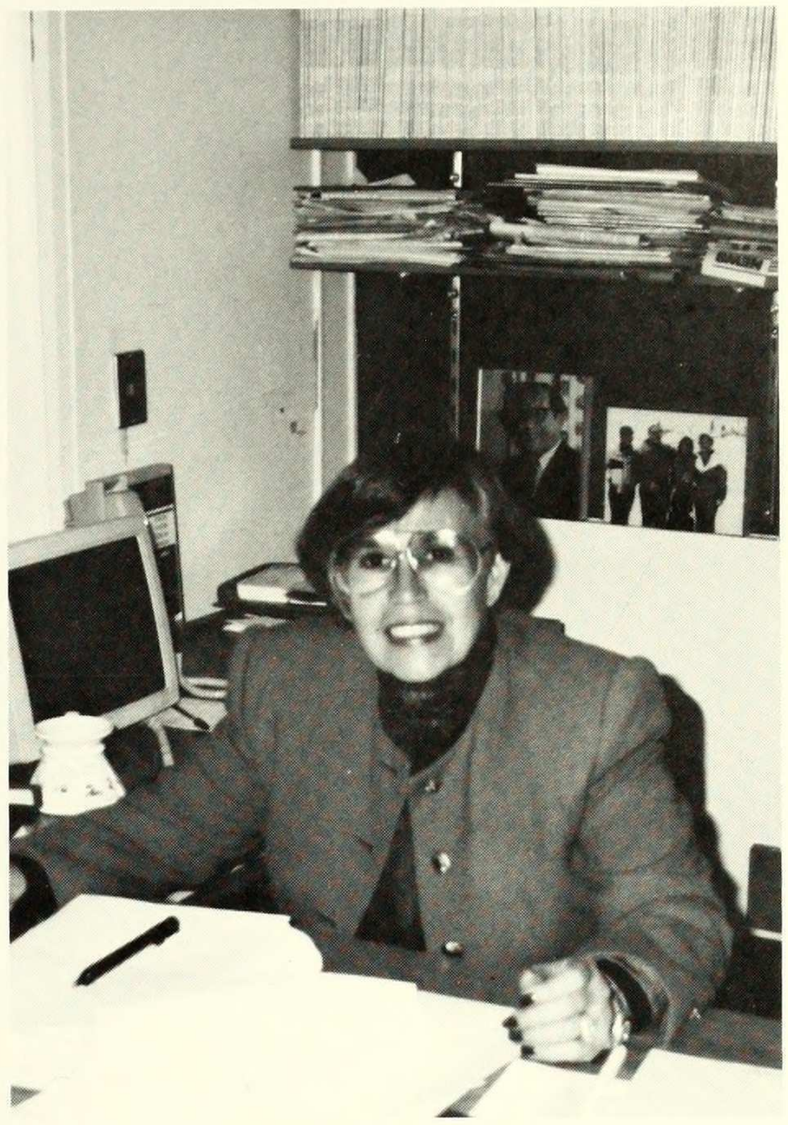

Hariette R. Mogul, MD
Director of Health Services

Flora S. Davidson
Dean of Special Academic Programs

Betty Denkinger
Bursar

STUDENT LIFE

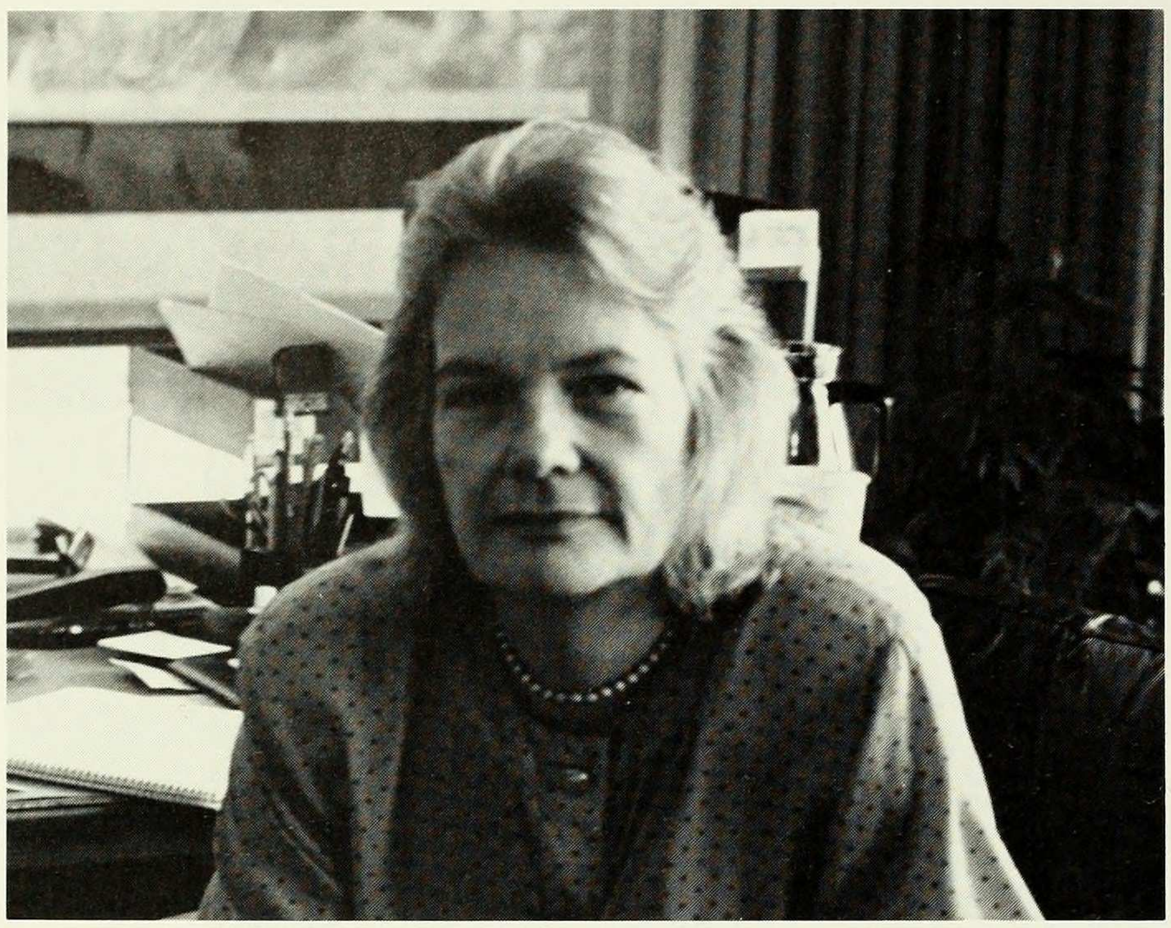

Georgie Gatch
Dean of Student Life

Jeanette Ruffins
Associate Dean of Student Life

HOUSING

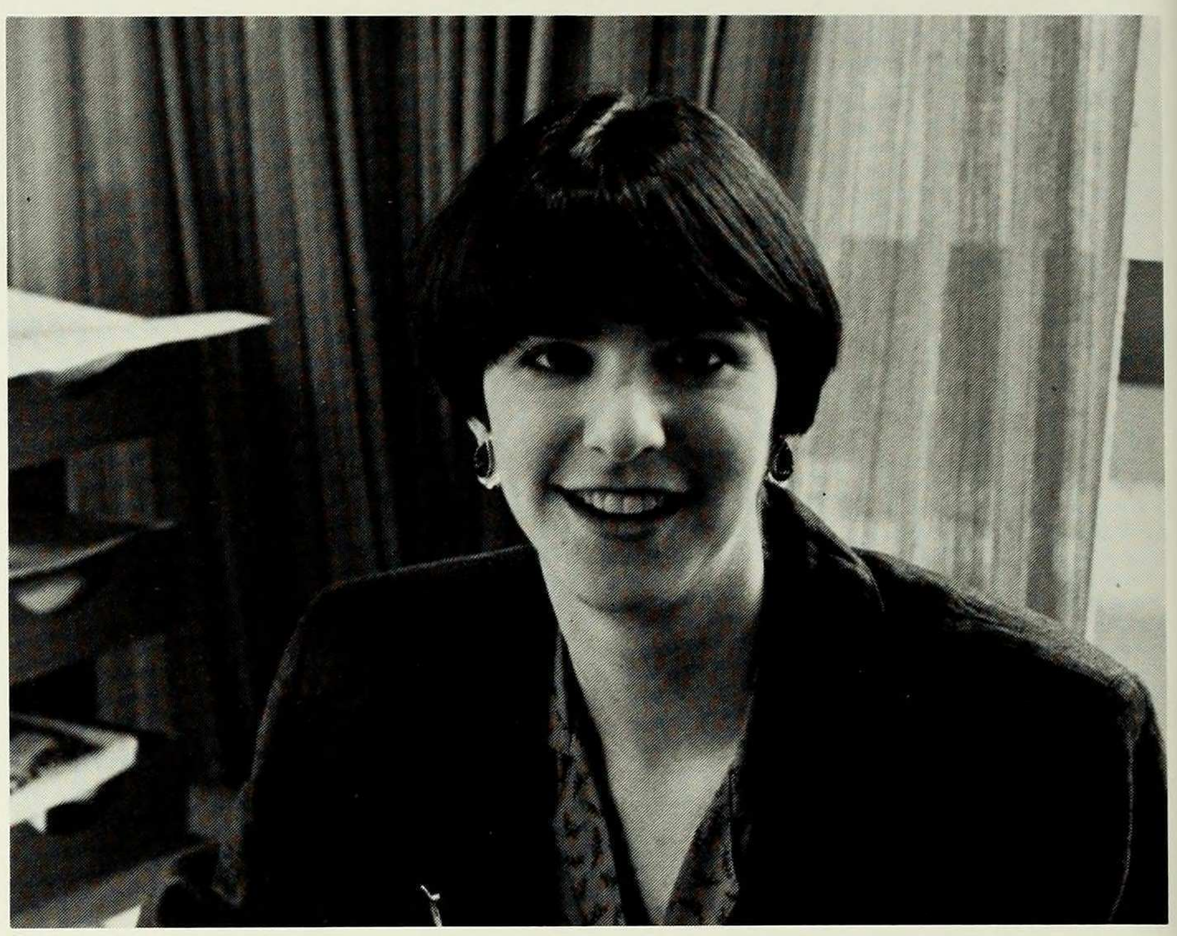

Judy Kummer
Housing Director

COLLEGE ACTIVITIES

Lisa LoParco
Director of College Activities

Chris Koutsovitis
Associate Director of College Activities

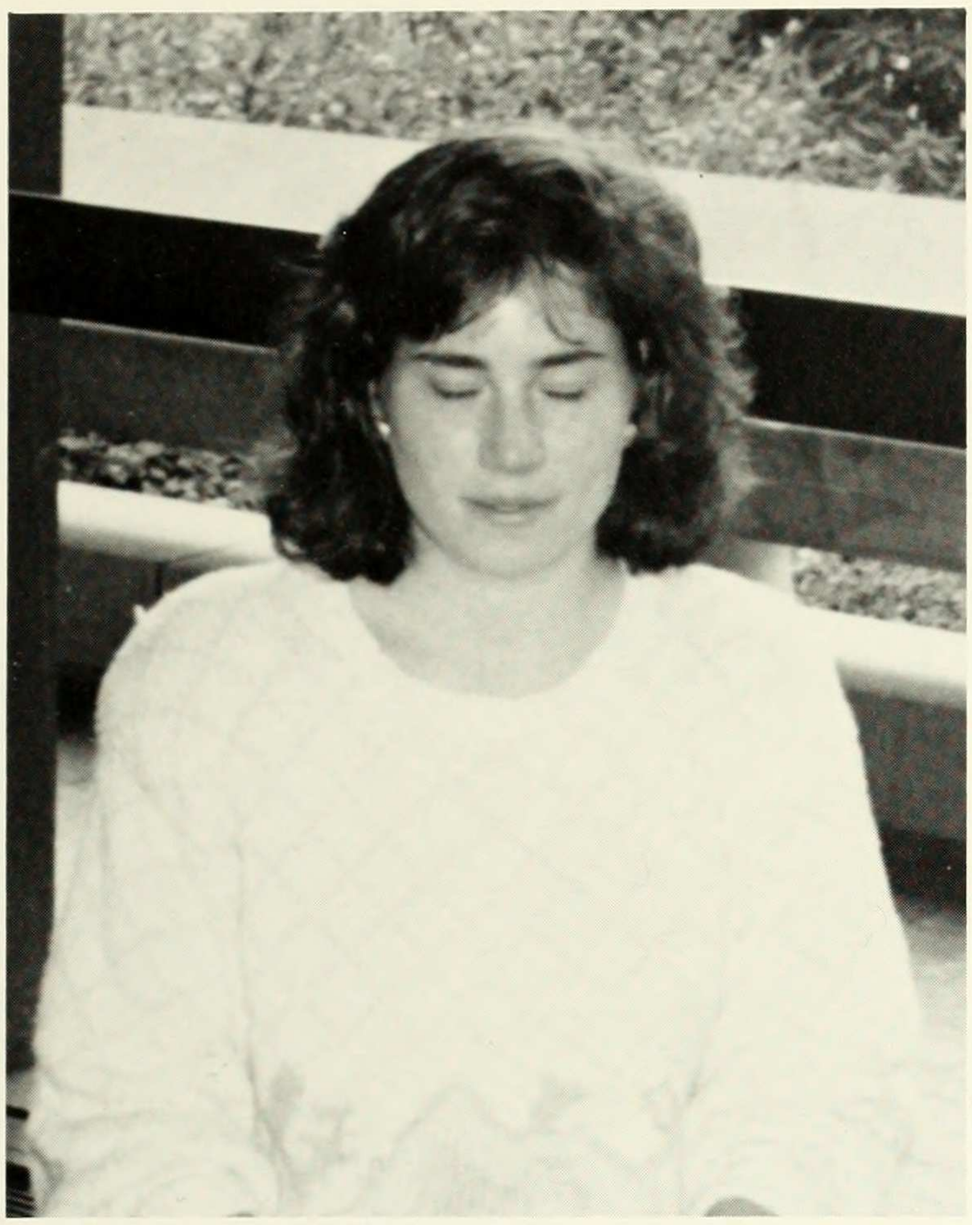

Karen Petrie
Programs Coordinator

Doris Miller
College Activities Assistant

WOMEN'S CENTER

Temma Kaplan
Director

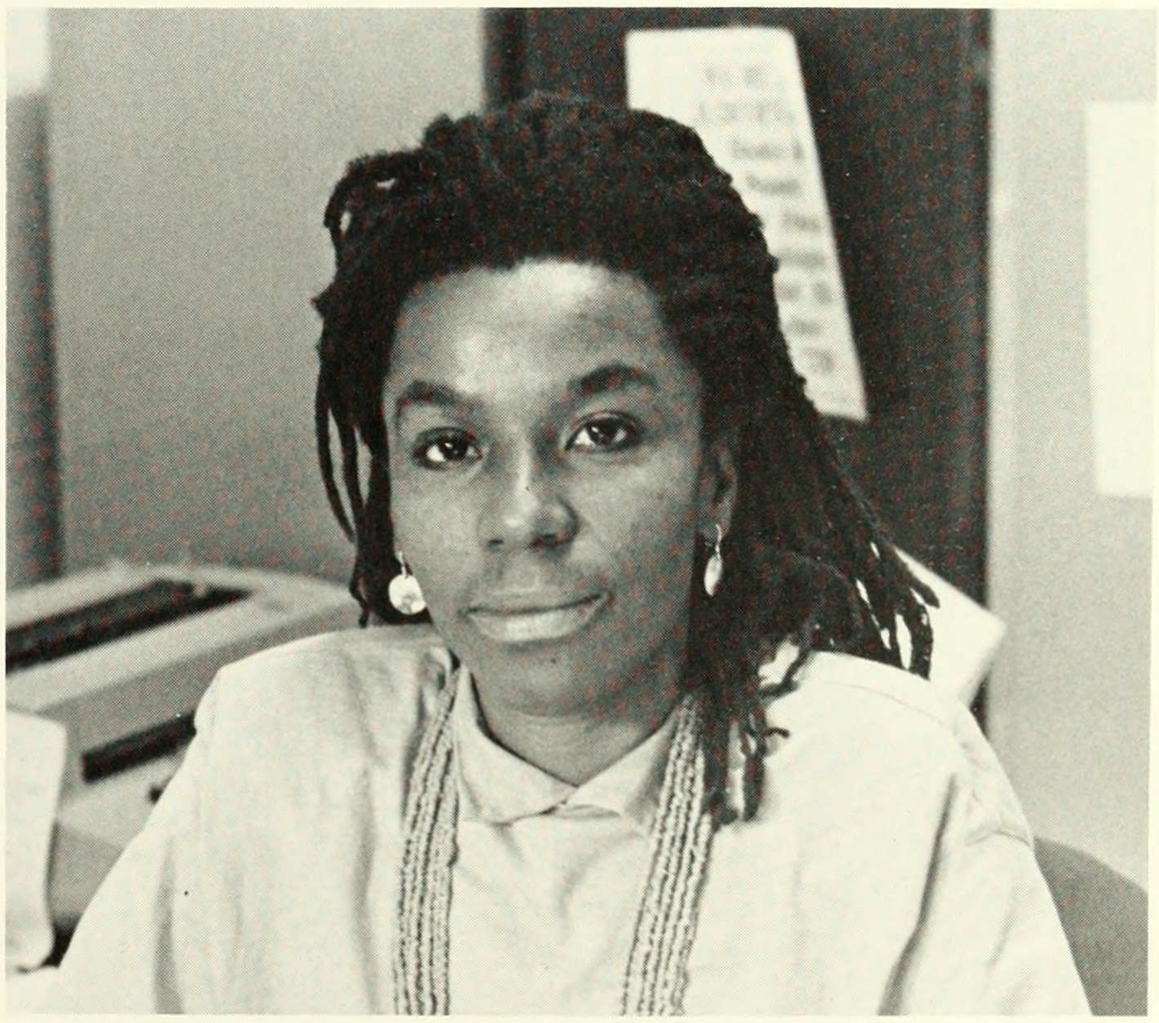

Ruth Farmer
Associate Director

ADMINISTRATIVE SERVICES

Office of Public Relations

Office of Disability Services

Security

Office of Career Services

(top left) **Library Staff**

(top right) **Reference Librarians**

(middle left) **Office of Alumnae Affairs**

(middle right) **Higher Education Opportunity Program (HEOP)**

(bottom left) **Summer Programs Office**

ANTHROPOLOGY

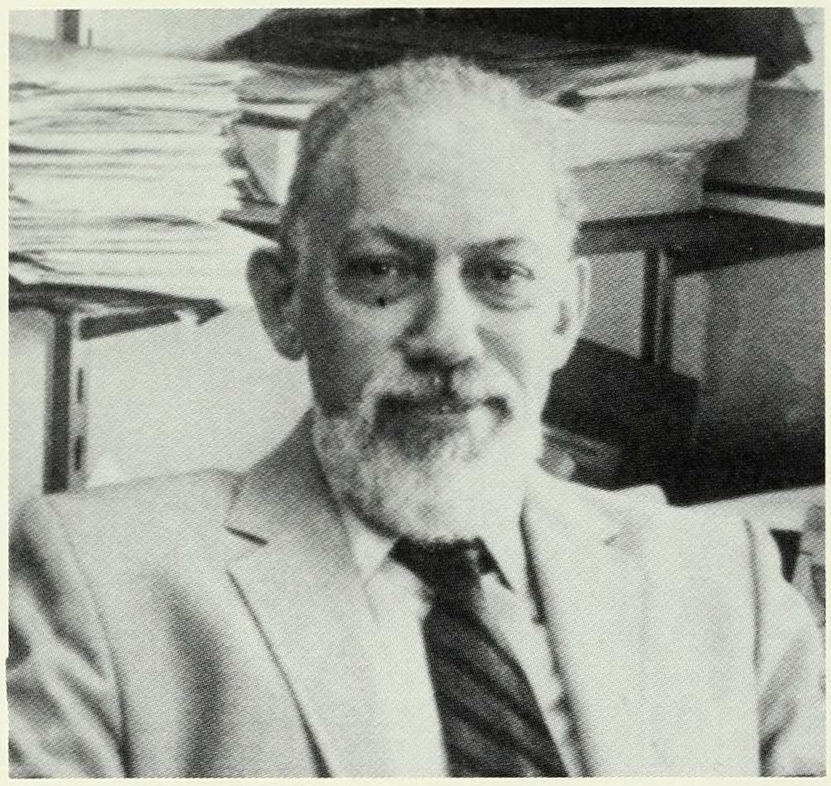

Morton Klass
Professor

Nan A. Rothchild
Assistant Professor

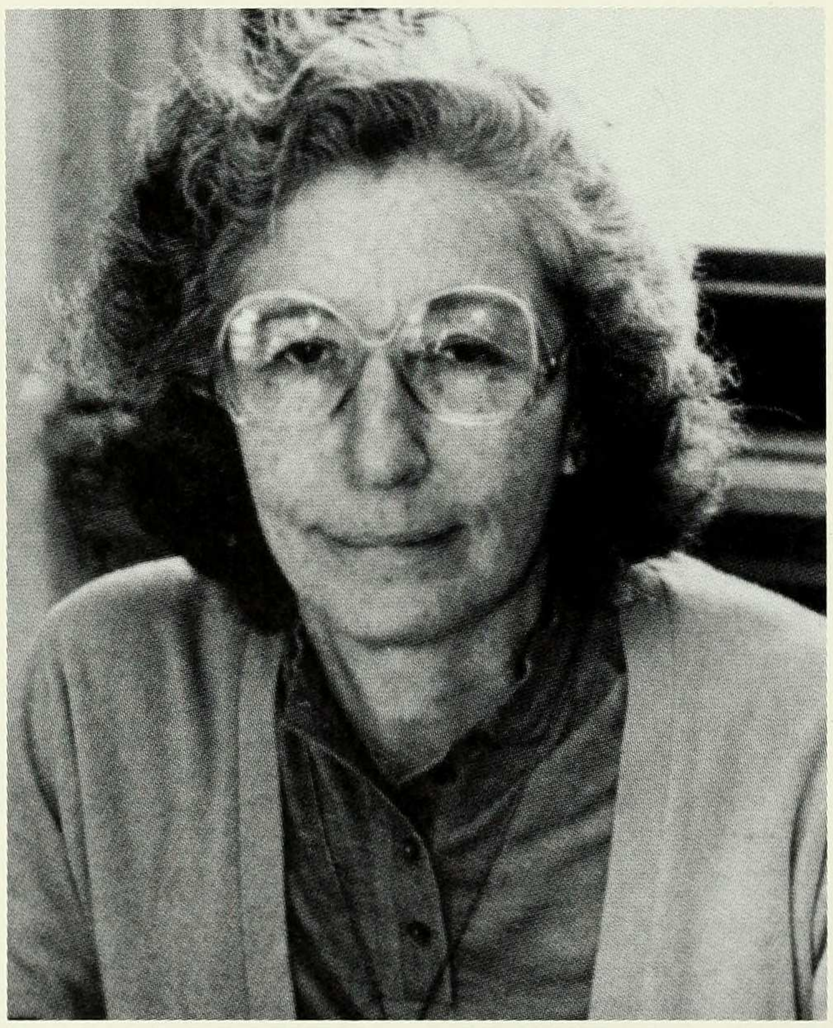

Paula Rubel
Professor

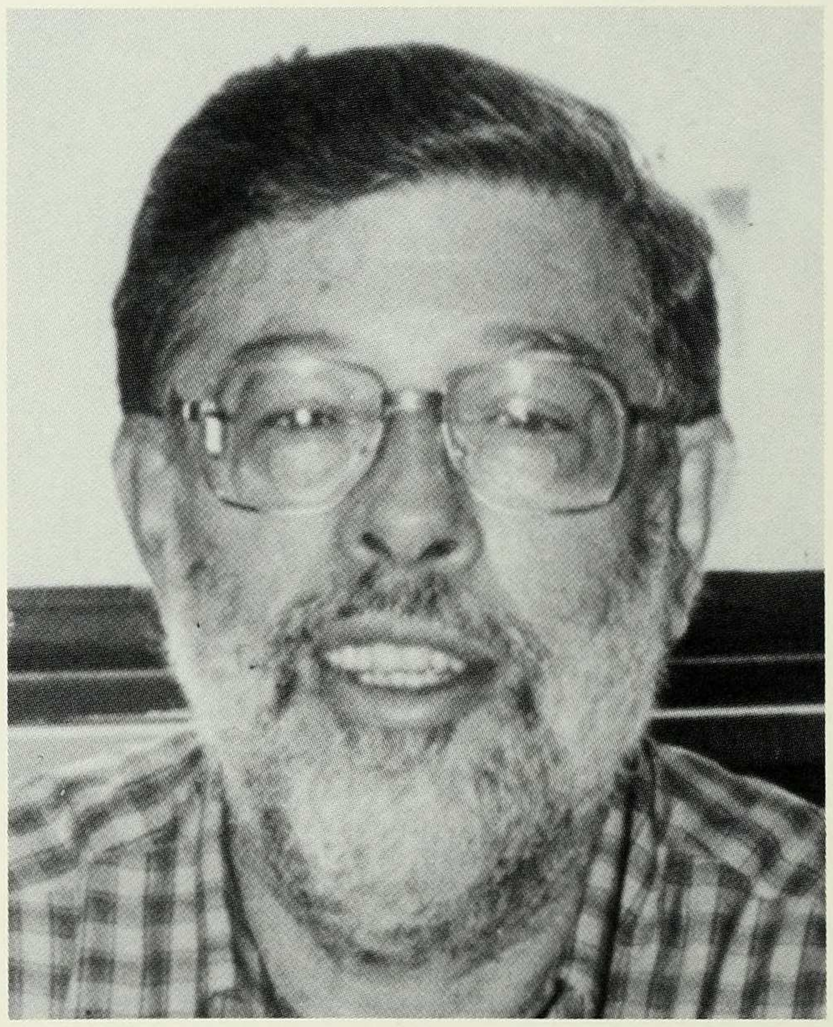

Abraham Rosman
Chair, Professor

ARCHITECTURE
(unavailable for comment)

Donna V. Robertson
Assistant Professor & Program Director

Peggy Deamer
Adjunct Assistant Professor

Kunio Kudo
Adjunct Assistant Professor

Scott Marble
Adjunct Assistant Professor

Suzanne Stephens
Adjunct Assistant Professor

Roy Strickland
Assistant Professor

Daralice Boles
Adjunct Assistant Professor

Randall Ott
Adjunct Assistant Professor

Eugene Santomasso
Adjunct Assistant Professor

Madeline Schwartzman
Adjunct Assistant Professor

Andrew Tesoro
Adjunct Assistant Professor

Michael Webb
Adjunct Assistant Professor

ANTHROPOLOGY - NOT PICTURED

William Fisher
Assistant Professor

Joan Vincent
Professor

ART HISTORY

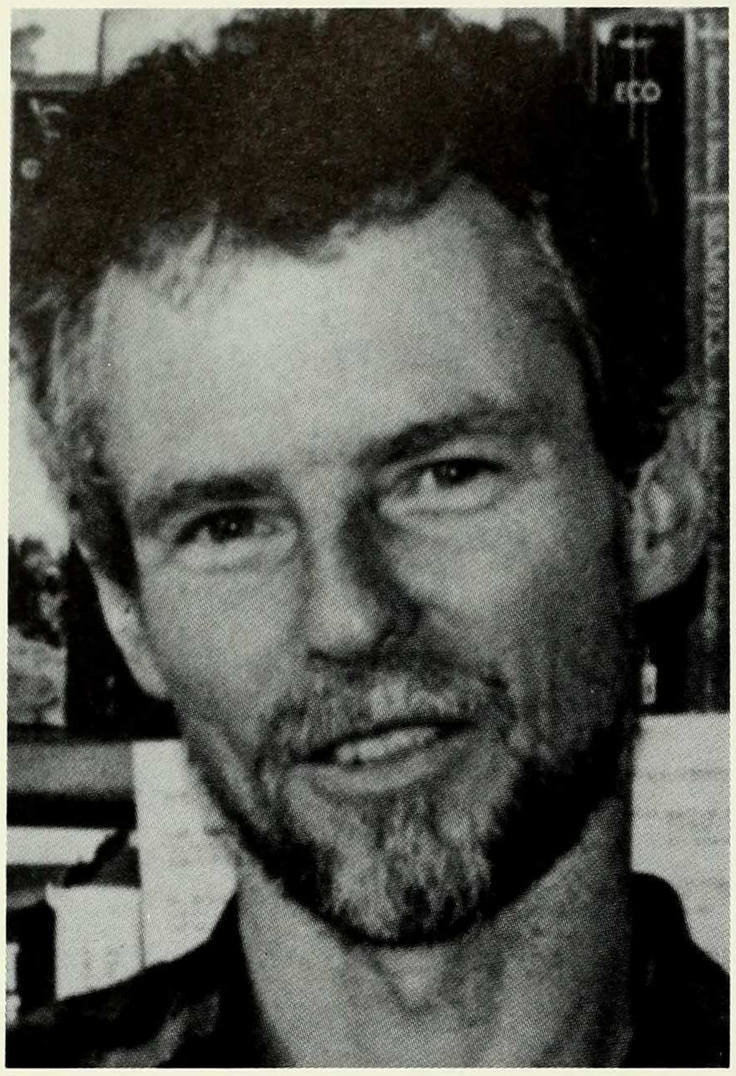

Keith Moxey
Chair, Professor

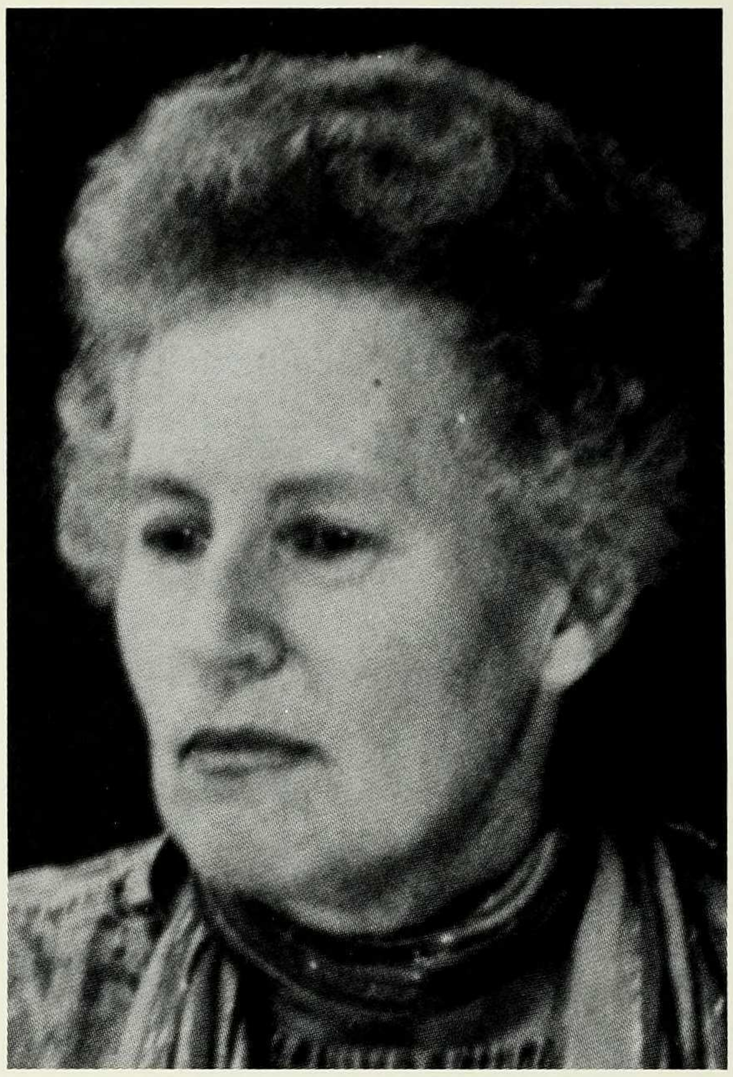

Barbara Novak
Professor

Jane Rosenthal
Associate Professor

NOT PICTURED:

Jonathan Crary
Assistant Professor

Margaret Nesbit
Assistant Professor

Maryann Ainsworth
Adjunct Professor

Brian O'Doherty
Adjunct Professor

Joan Snitzer
Visiting Artist

Joan Thorne
Visiting Artist

BIOLOGICAL SCIENCES

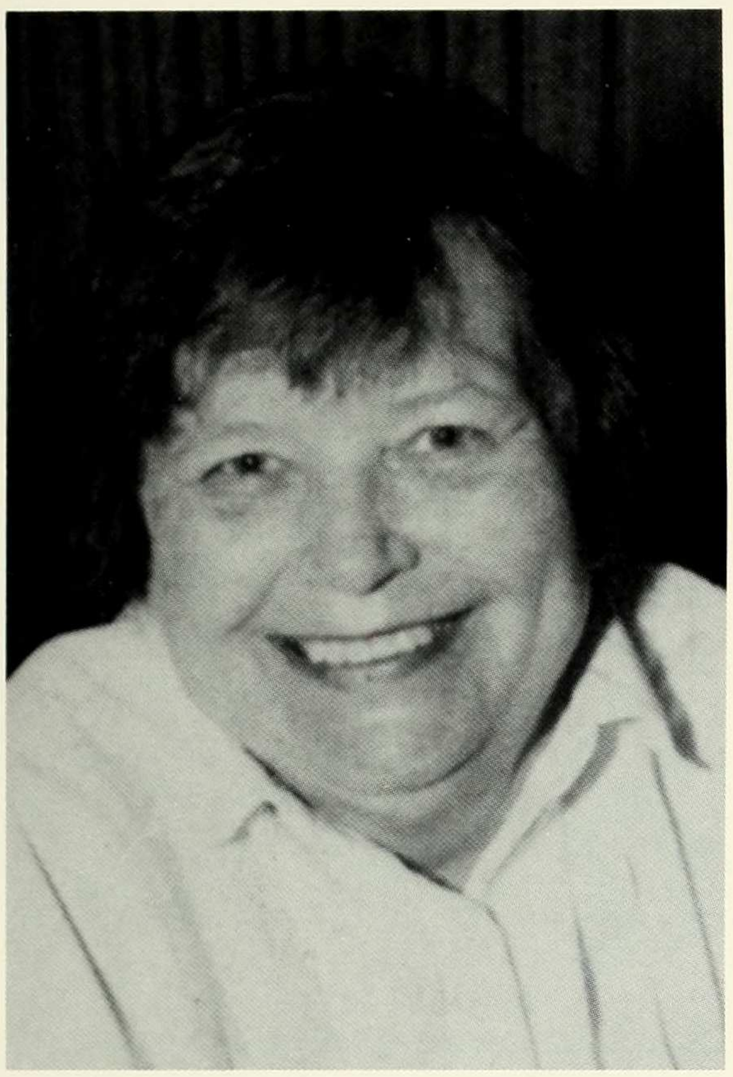

Patricia L. Dudley
Professor

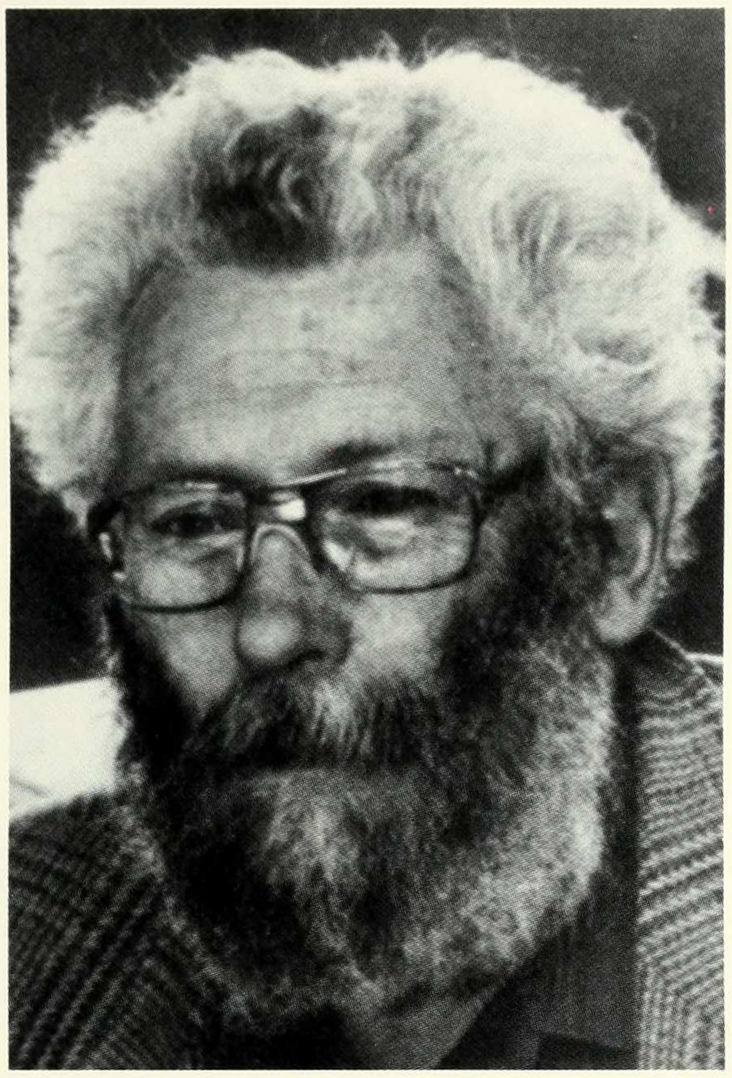

Frederick E. Warburton
Associate Professor

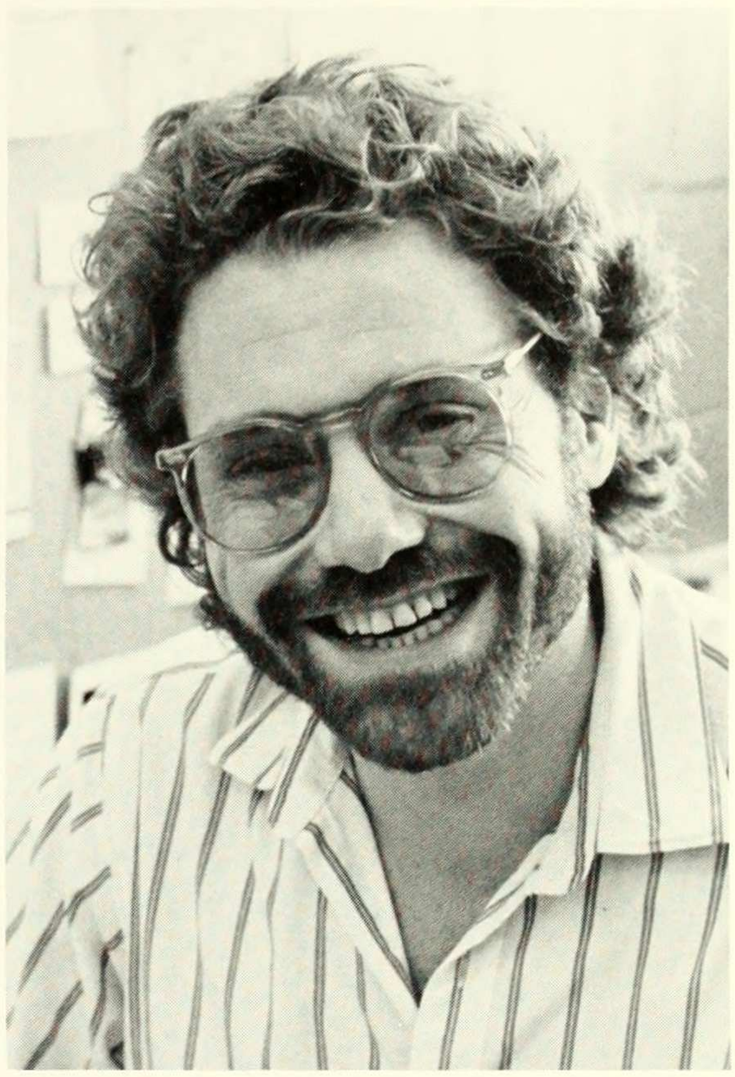

Paul E. Hertz
Chair, Associate Professor

Philip V. Ammirato
Professor

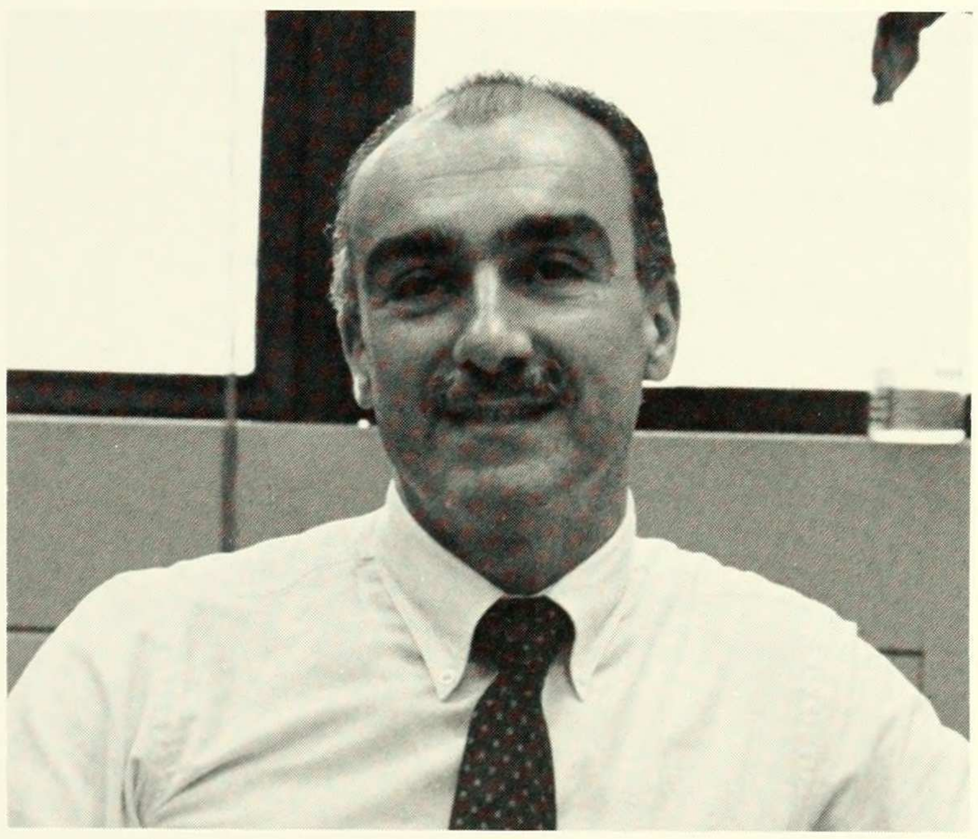

Julia Chase
Associate Professor

Jeanne S. Poindexter
Associate Visiting Professor

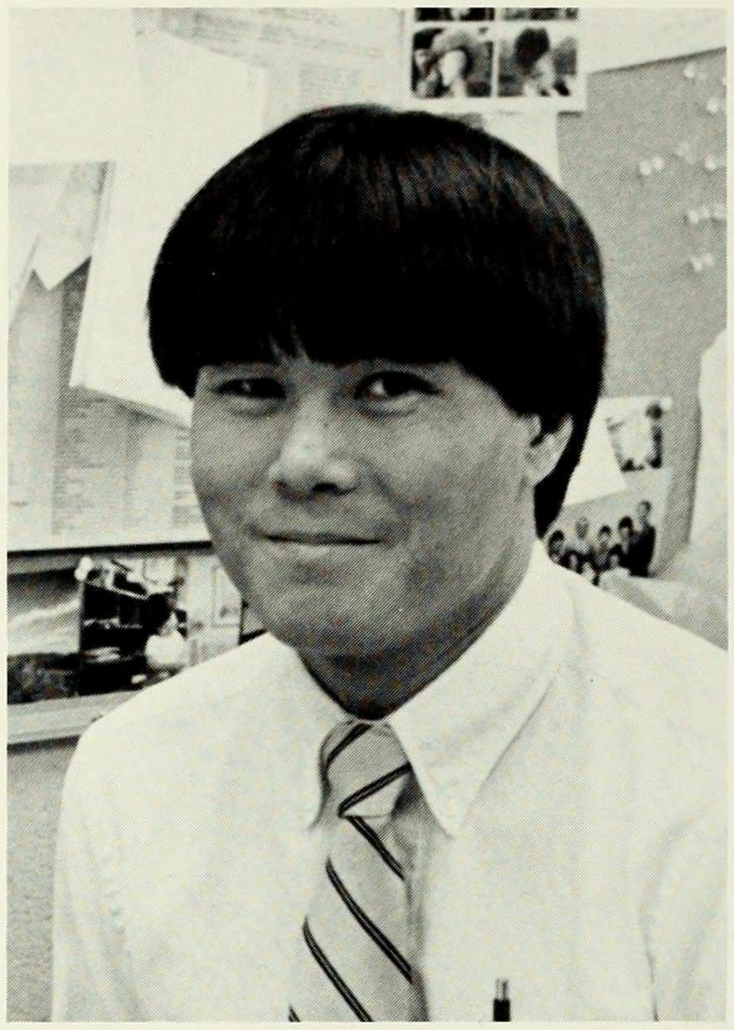

Nathan M. Chu
Assistant Professor

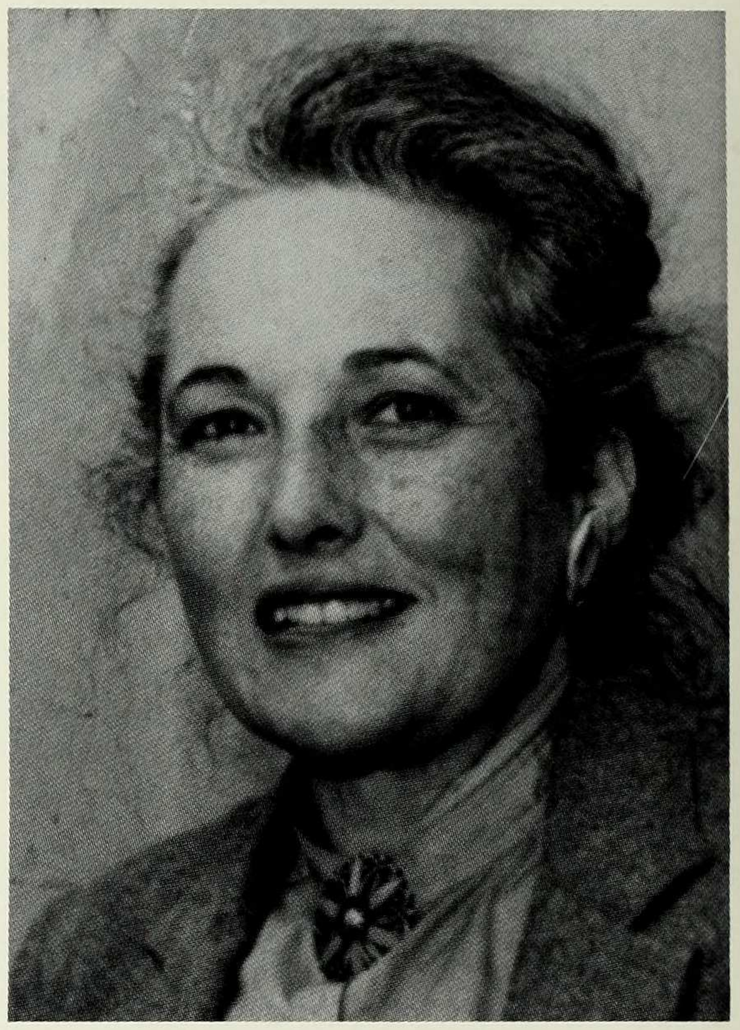

Alice Walrath
Director, General Biology Laboratory

NOT PICTURED

Alice M. Walrath
Director, Lab Staff

Mary Ellen Calitiri
Assistant Director, Lab Staff

Ruth Fisher
Laboratory Associate

Sharon Gusky
Laboratory Associate

Harriet S. Waks
Laboratory Associate

James P. Mohler
Assistant Professor

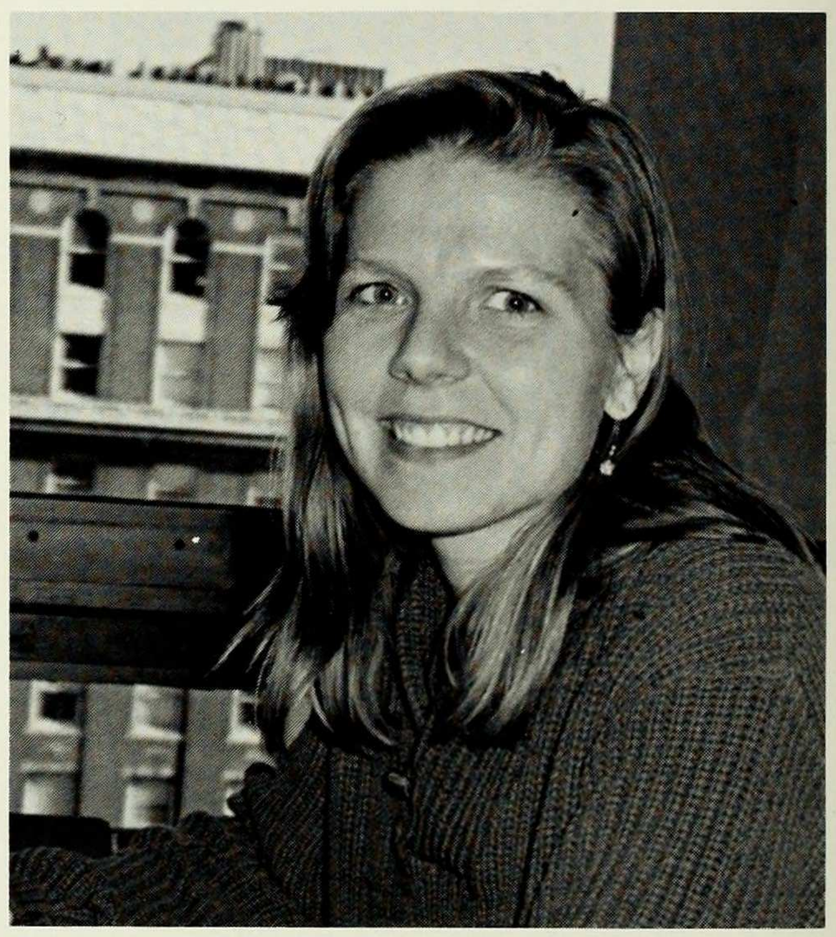

Rosemary Knapp
Assistant Director, Lab Staff

CHEMISTRY

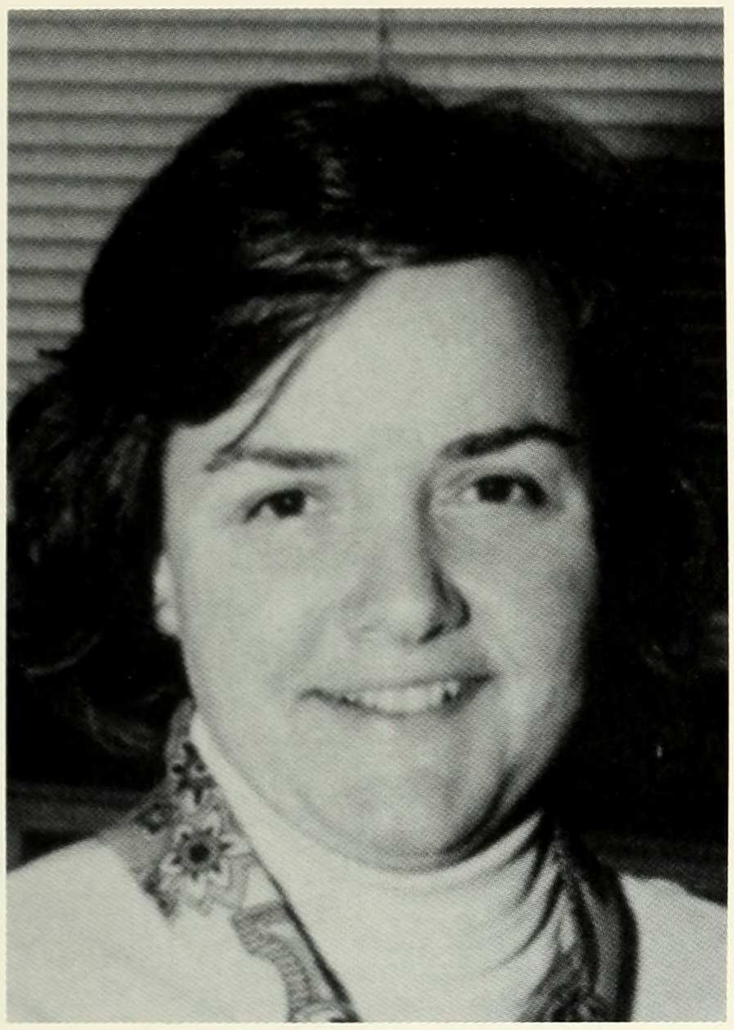

Sally Chapman
Professor

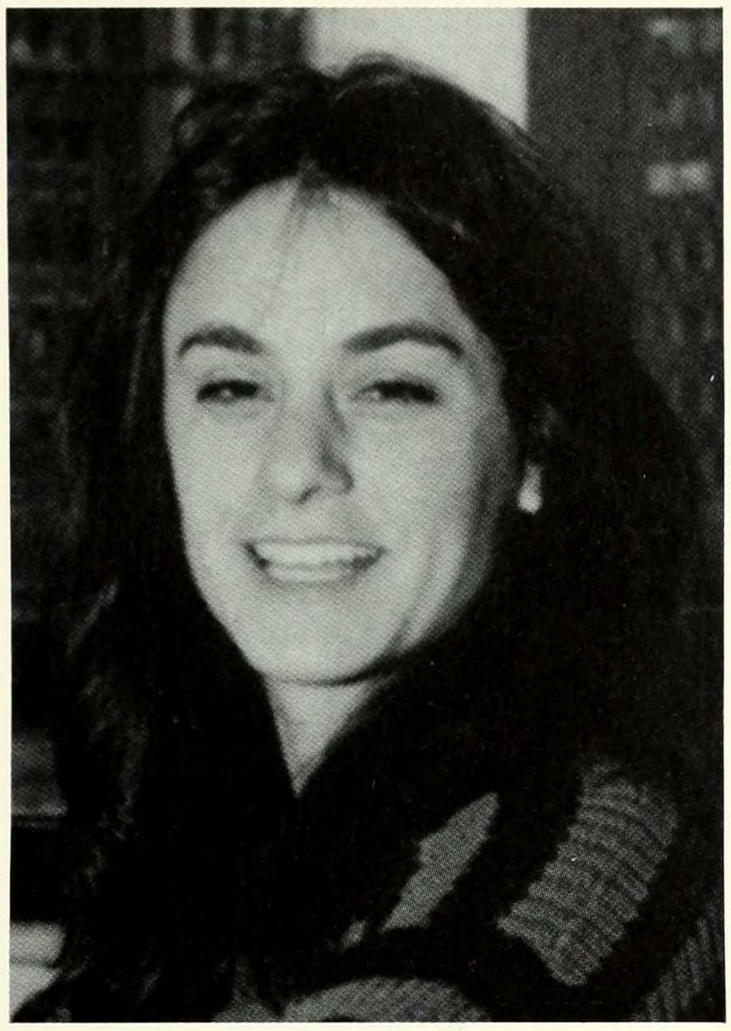

Shelley Weinstock
Assistant Professor

Marco Pagnotta
Assistant Professor

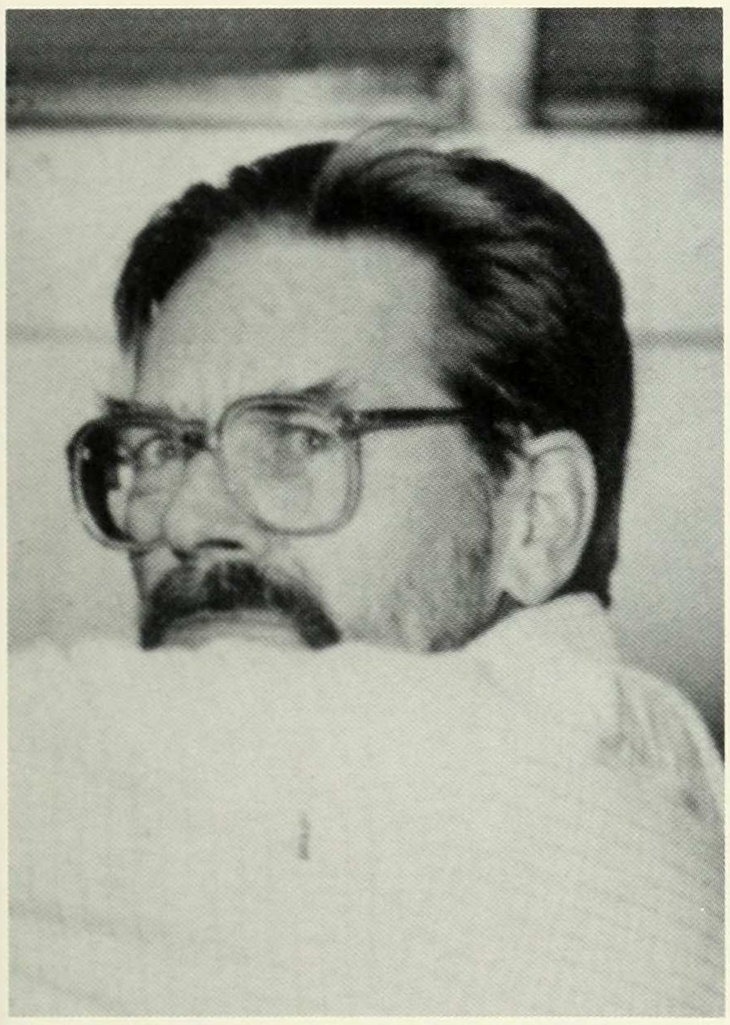

James Carter
Lecturer

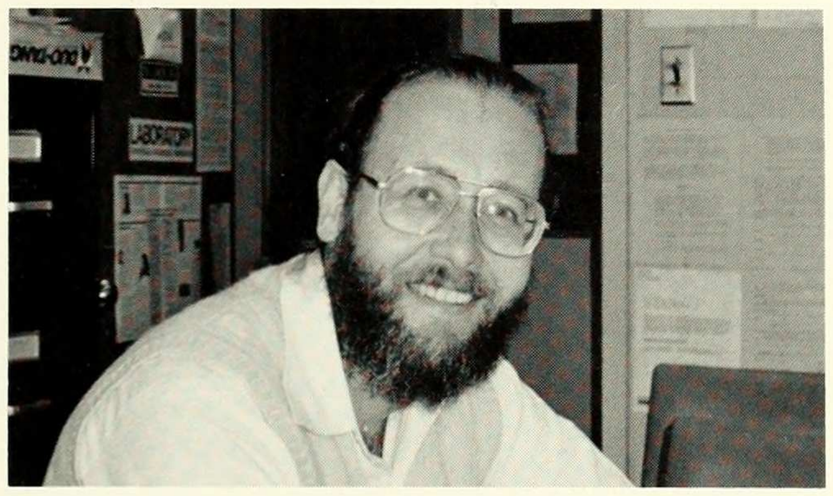

Leslie Lessinger
Chair, Professor

Olympia Jebejian
Associate Professor

NOT PICTURED:

Peter Shenkin
Assistant Professor

R. Vishwanathan
Assistant Professor

Frances Feerst
Associate Professor

Ettie Rachleff
Associate Professor

COMPUTER SCIENCE (LOGGED OFF)

Joseph R. Traub
Chair, Professor

Jonathan L. Gross
Vice Chair, Professor

Samuel Eilenberg
University Professor Emeritus

Theodore R. Bashdow
Professor

Zvi Galil
Professor

Mischa Schwartz
Professor

Thomas E. Stern
Professor

Stephen H. Unger
Professor

Omar Wing
Professor

Henryk Wozniakowski
Professor

John Kender
Associate Professor

Kathleen McKeown
Associate Professor

Salvatore Stolfo
Associate Professor

Yechiam Yemini
Associate Professor

Peter Allen
Assistant Professor

Terrance E. Boult
Assistant Professor

Daniel J. Duchamp
Assistant Professor

Steven Feiner
Assistant Professor

Michael Forster
Assistant Professor

Gail E. Kaiser
Assistant Professor

Gerald Q. Maguire, Jr.
Assistant Professor

Calton Pu
Assistant Professor

Mark Kon
Lecturer

Robert G. Rieper
Lecturer

Bruce Gilchrist
Adjunct Professor

Newcomb Greenleaf
Senior Lecturer

Adjunct Lecturers
David Bantz
Shlomo BItter
Joan Feigenbaum
William Frakes
Jacob Gielchinsky
Hussein Ibrahim
Kurt Keutzer
David Lee
Alexander Thomassian
Arthur Werschulz

CLASSICS

Lydia H. Lenaghan
Chair, Professor

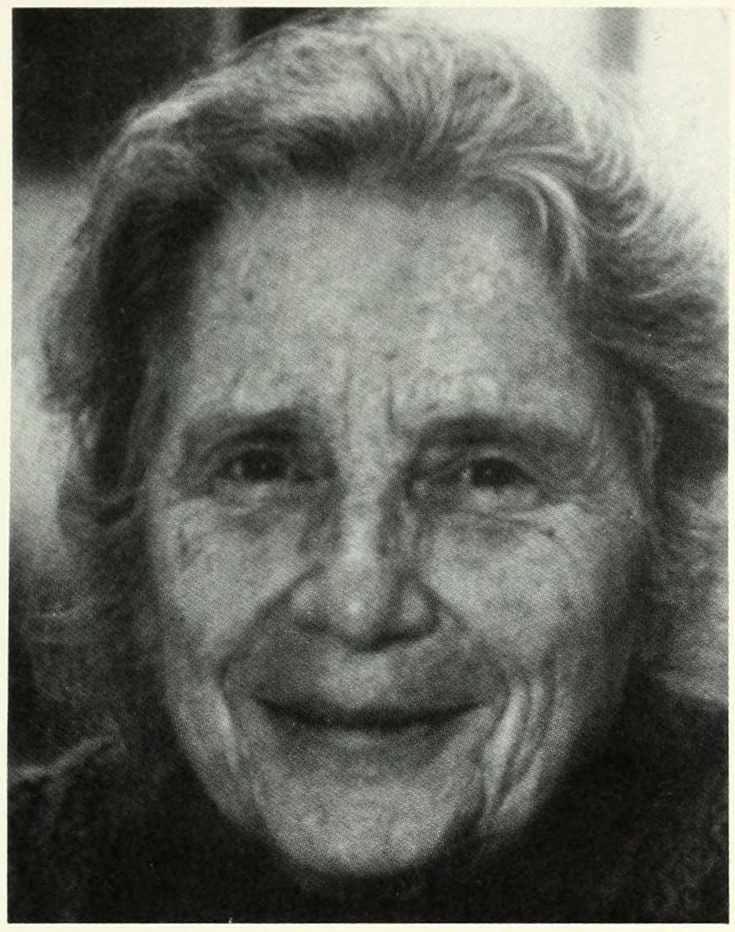

Helen H. Bacon
Professor

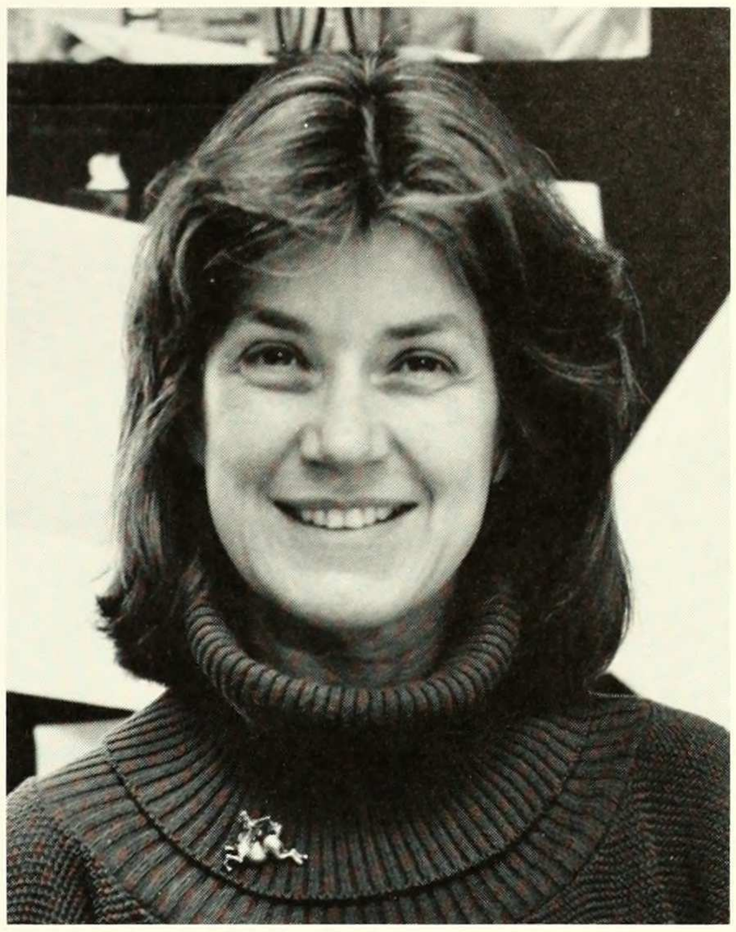

Helen P. Foley
Associate Professor

NOT PICTURED:

Dirk Obbink
Assistant Professor

DANCE

Janis Ansley-Ungar
Associate

NOT PICTURED:

Sandra Genter
Chair, Associate Professor

Tobi Tobias
Adjunct Professor

Janet Soares
Senior Lecturer

Ellen Graff
Assistant Professor

Elizabeth Fleischer
Instructor

Nancy Rosensweig
Instructor

Marcos Dinnerstein
Lecturer

Virginia Parks
Lecturer

ECONOMICS

Deborah Milenkovitch
Chair, Professor

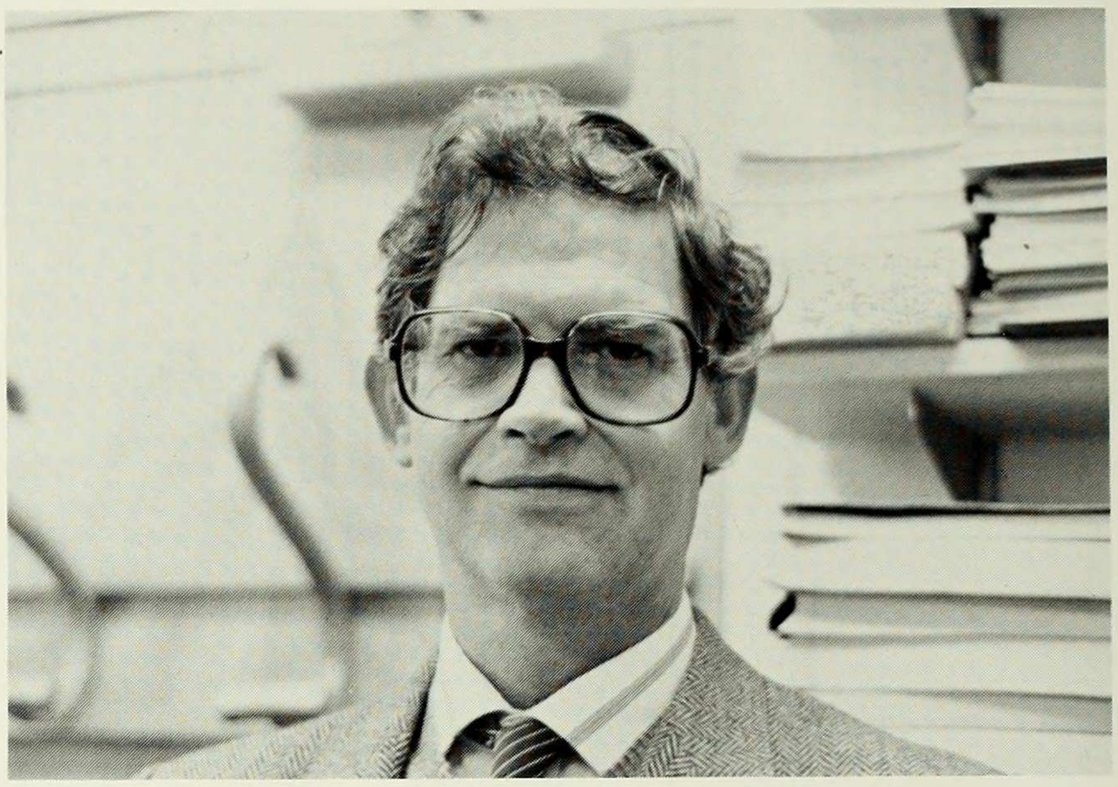

Duncan Foley
Professor

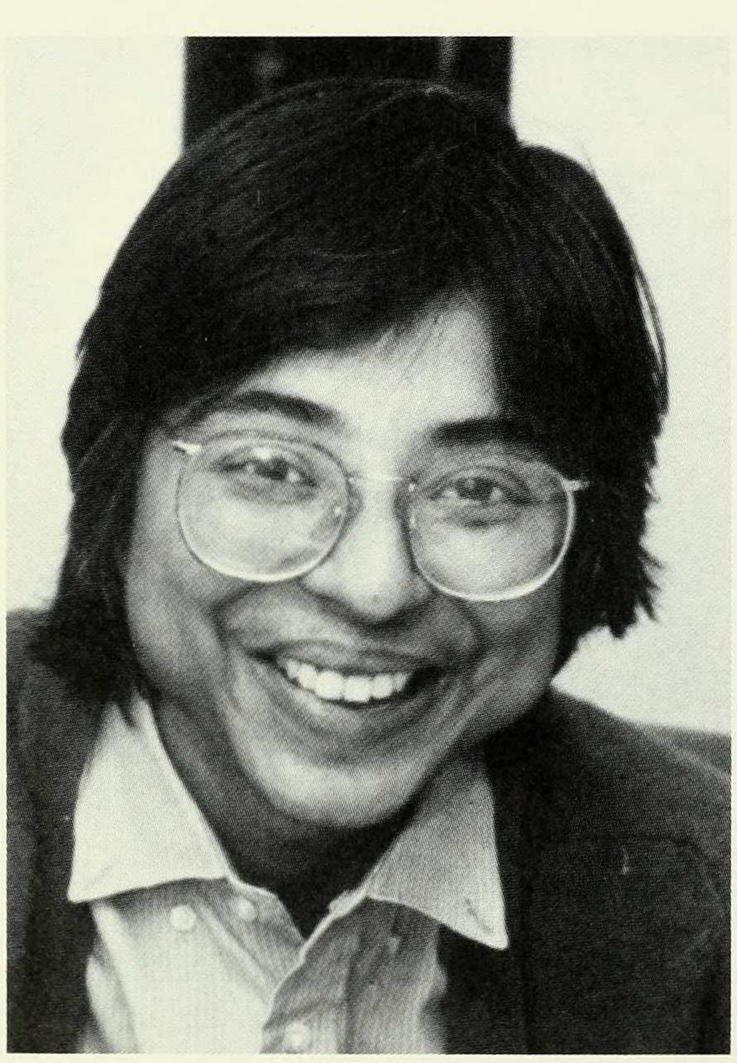

Jayasri Dutta
Assistant Professor

Cecilia Conrad
Assistant Professor

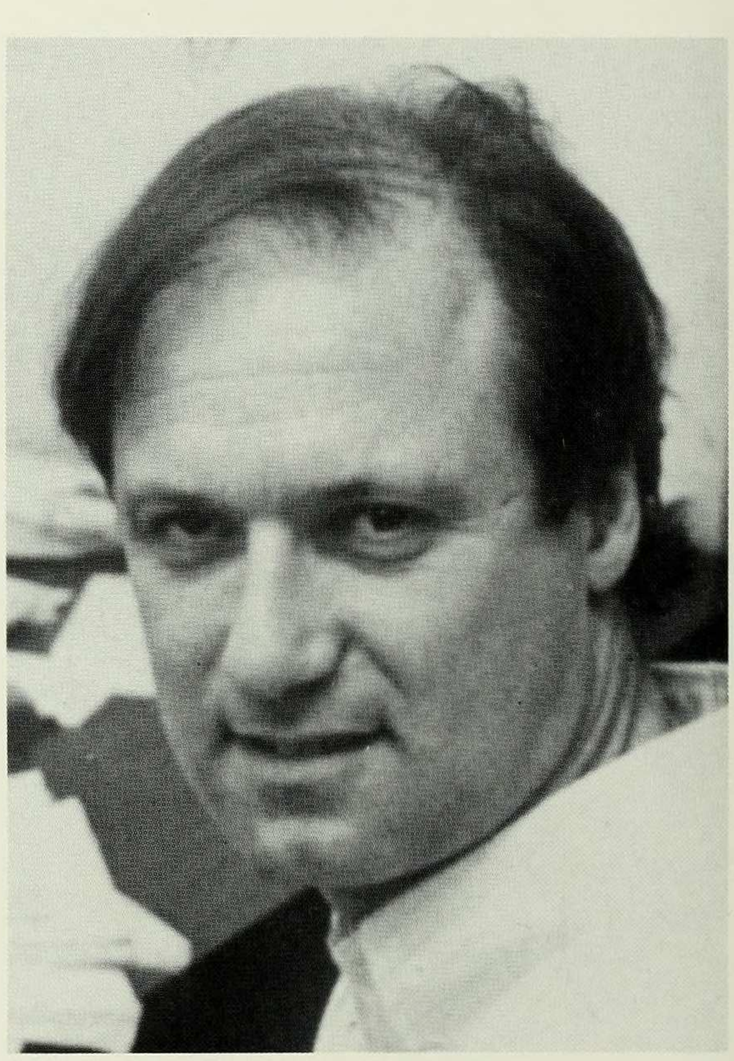

William Lazonick
Professor

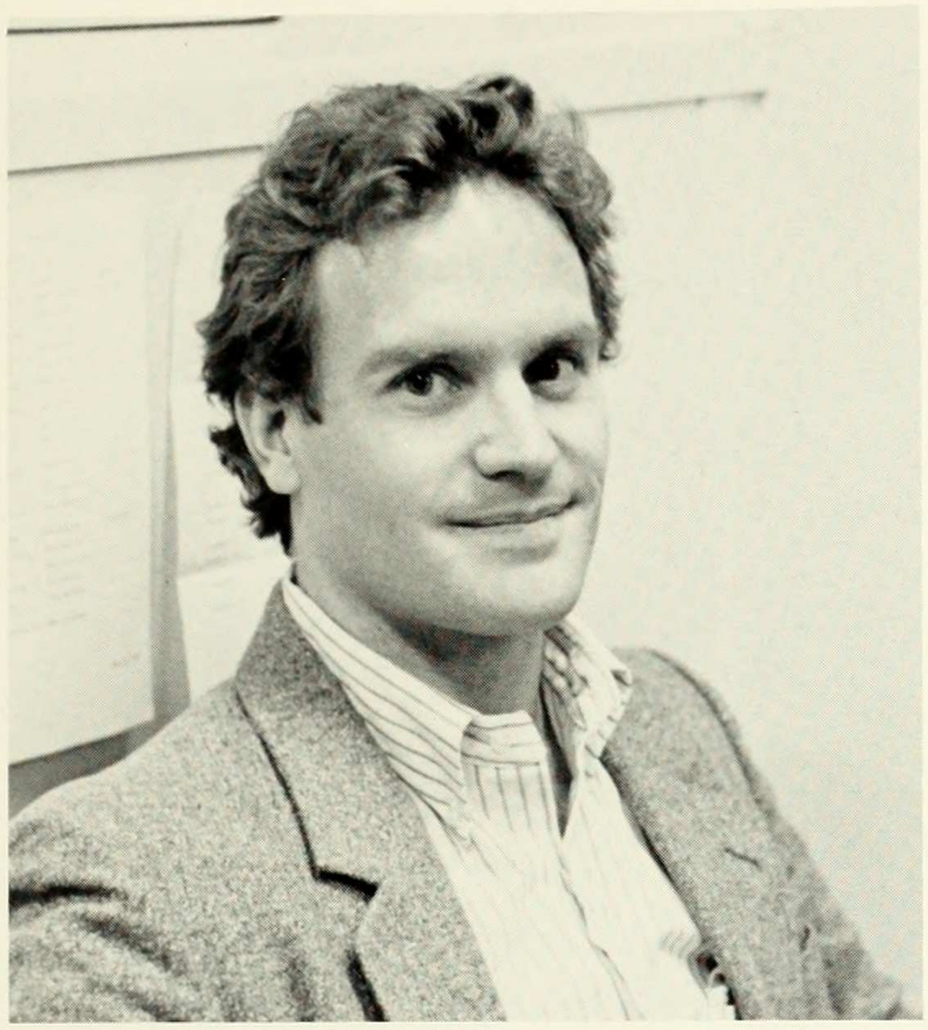

Christopher Grandy
Assistant Professor

Maria Crummett
Assistant Professor

Perry Mehrling
Assistant Professor

NOT PICTURED:

Gikas Hardouvelis
Assistant Professor

Seymour Melman
Visiting Professor

Andre Burgstaller
Associate Professor

EDUCATION

Michele Puma
Instructor

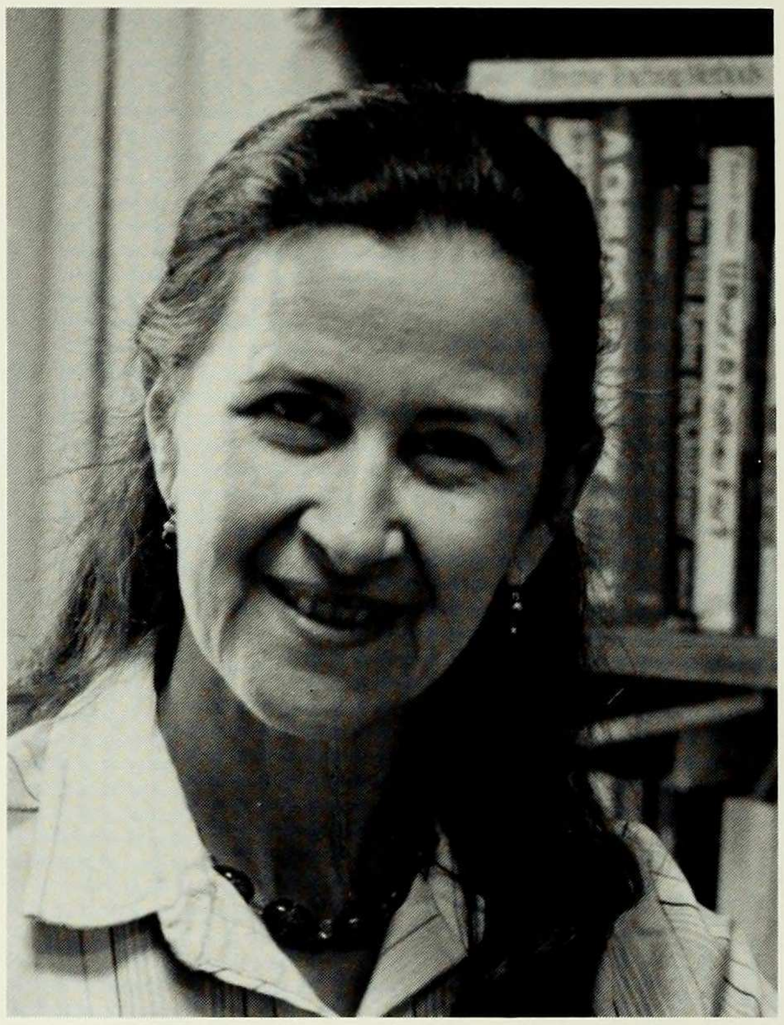

Susan Riemer Sacks
Senior Lecturer, Program Director

Katherine Knight Wilcox
Senior Associate

ENGLISH

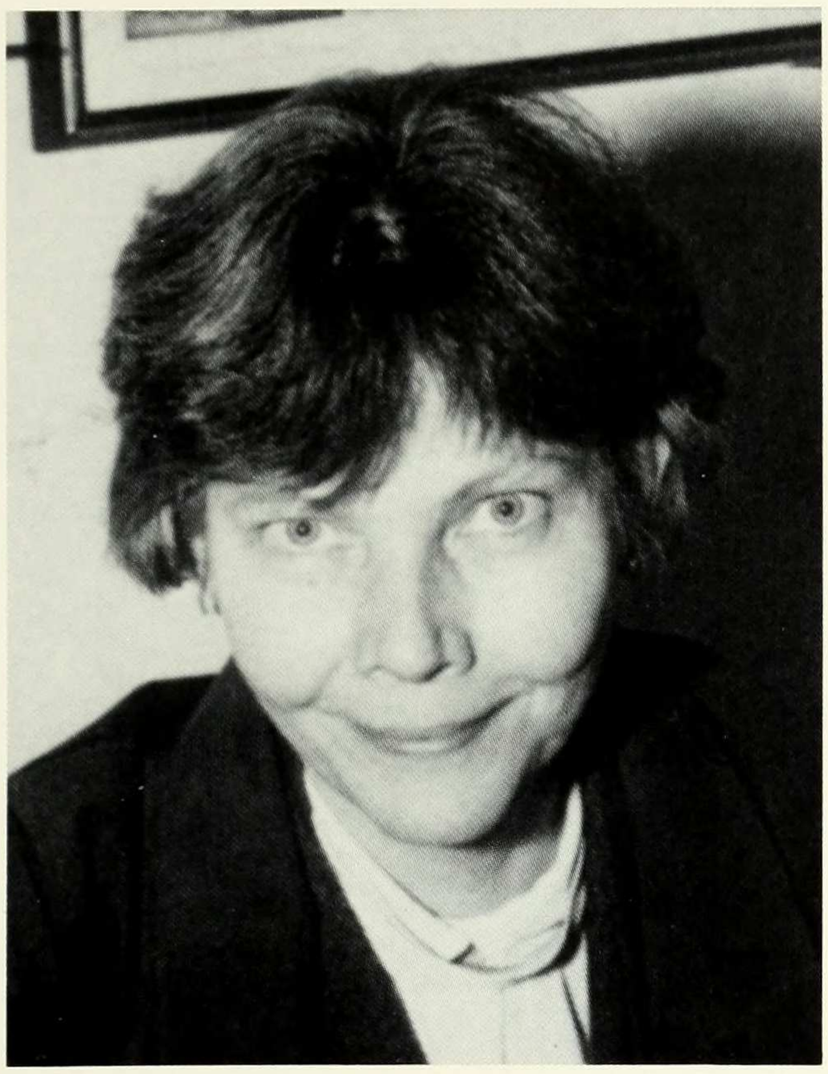

Anne Lake Prescott
Chair, Professor

Ruth M. Kivette
Professor

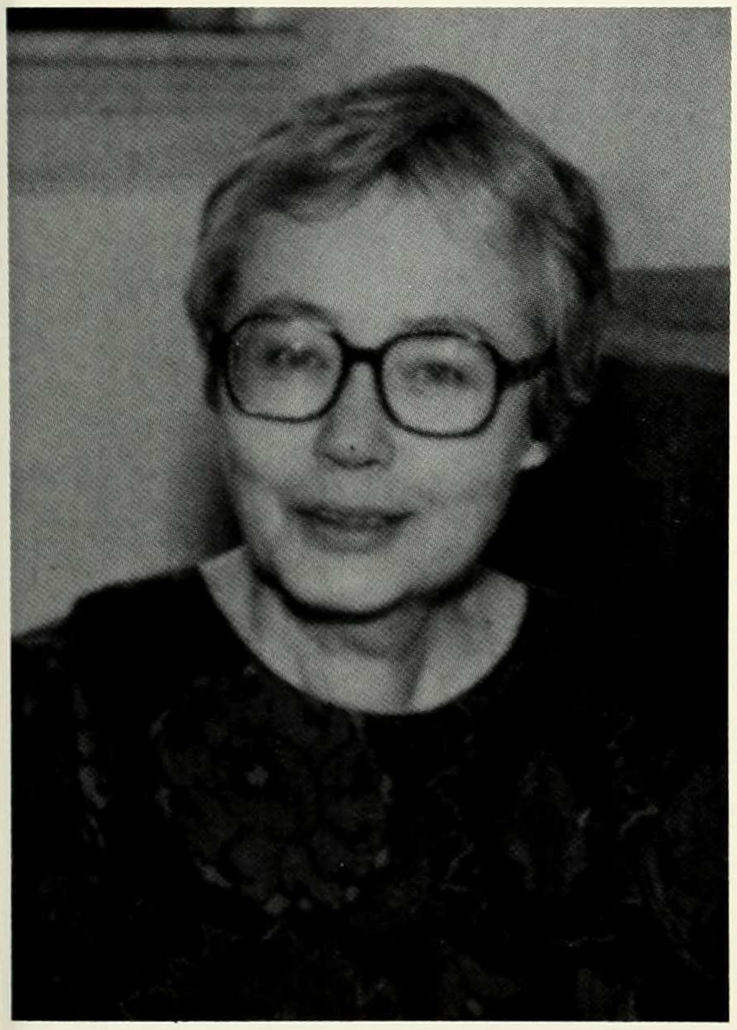

Joann Ryan Morse
Professor

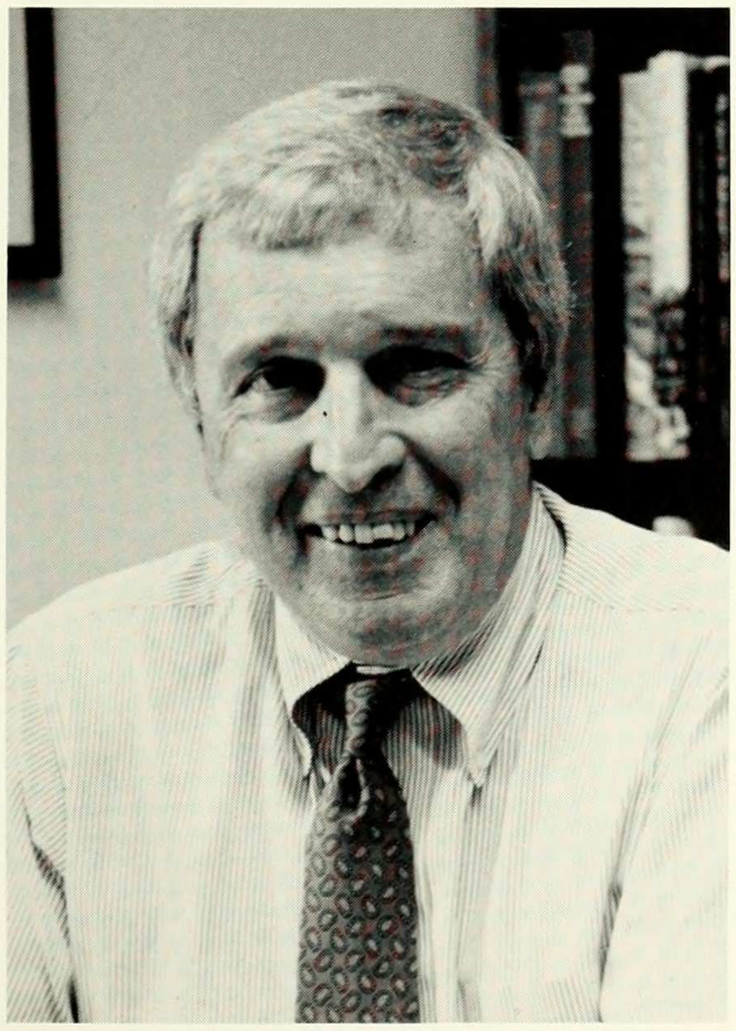

Remington Patterson
Professor

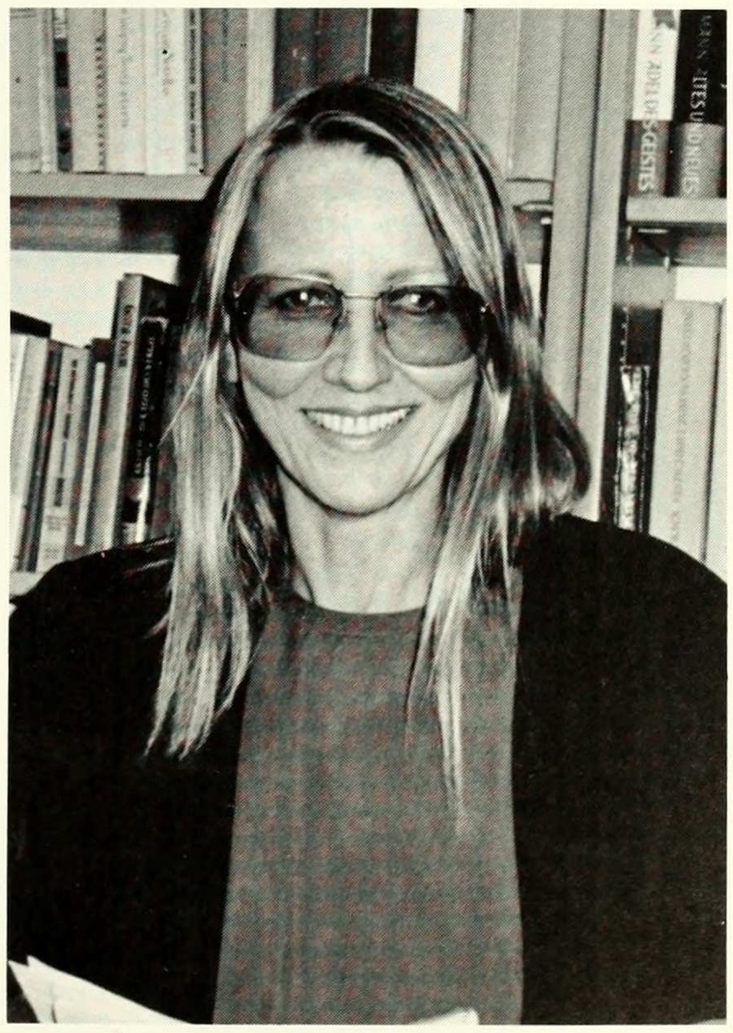

Maire Jaanus
Professor

Quandra Prettyman
Associate

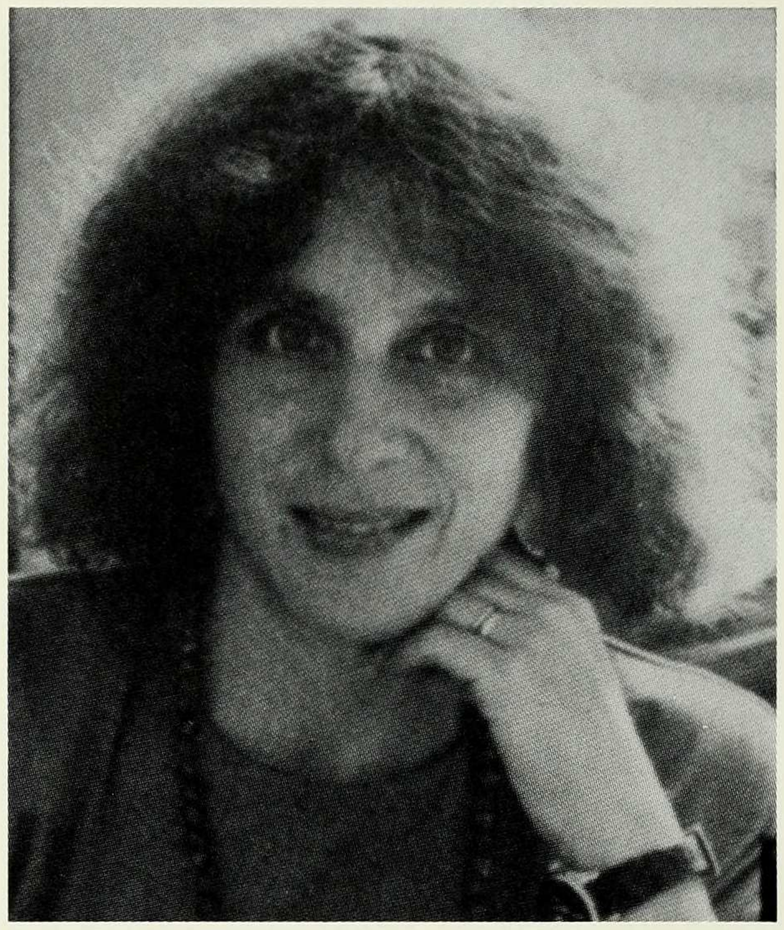

Mary Gordon
Adjunct Professor

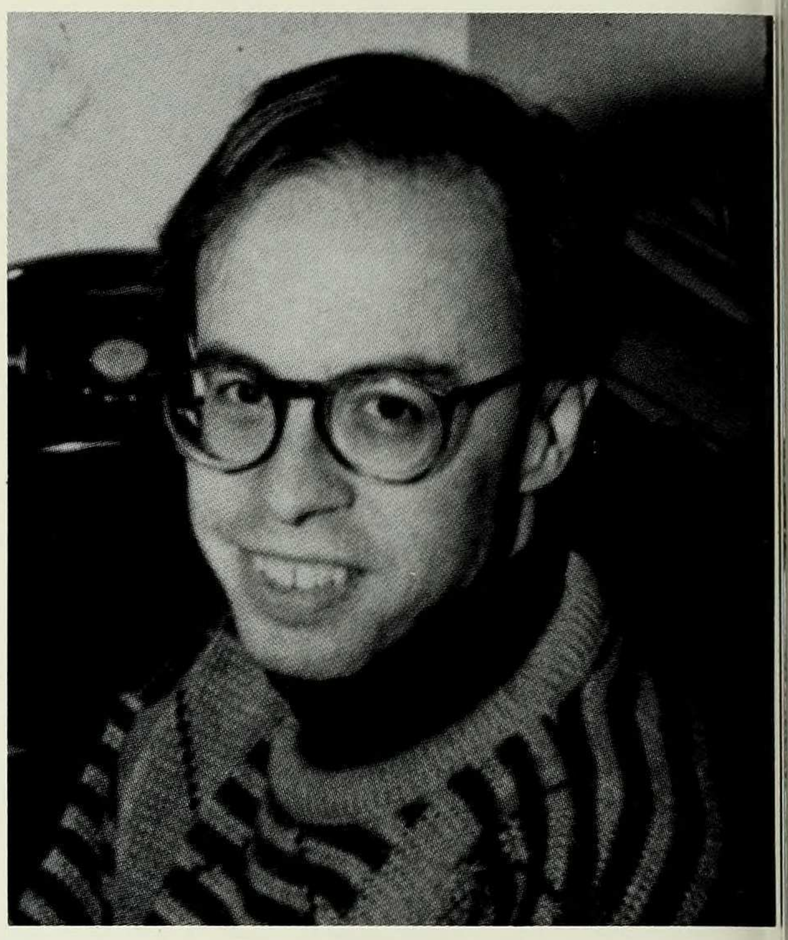

Christopher Baswell
Assistant Professor

Kathryn Humphreys
Assistant Professor

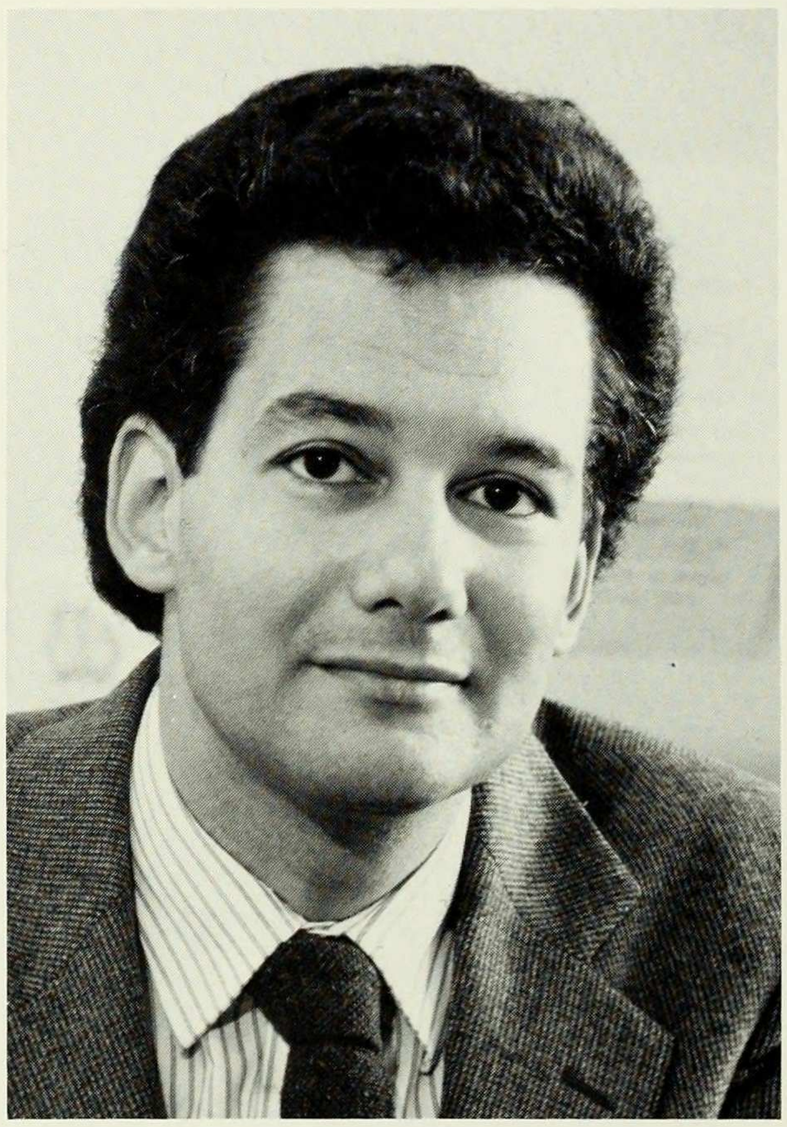

Cary Plotkin
Assistant Professor

Celest Schenck
Assistant Professor

Elizabeth Dalton
Associate Professor

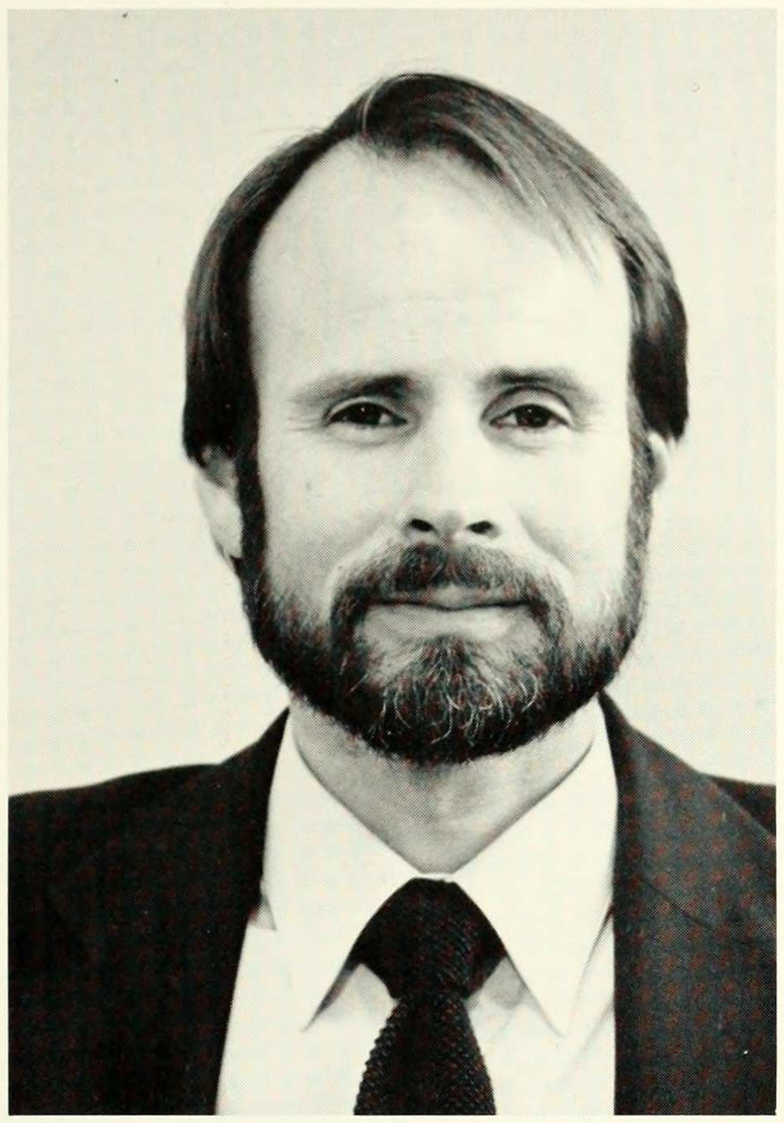

William Sharpe
Assistant Professor

Timea Szell
Associate Adjunct Professor

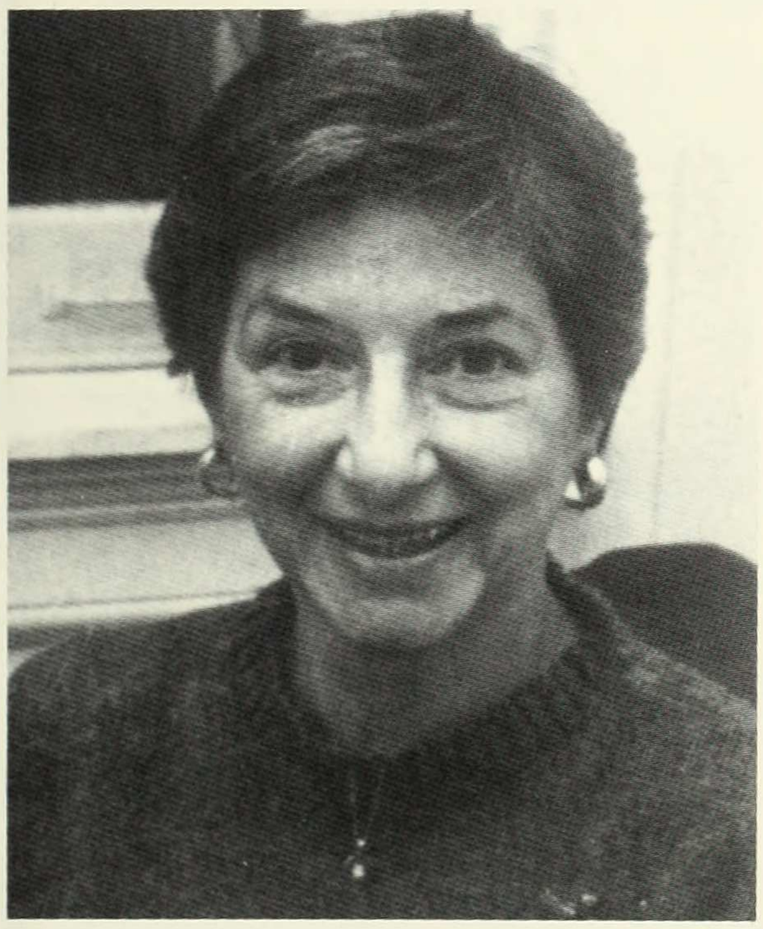

Marjorie Housepian Dobkin
Adjunct Professor

Ann Birstein
Adjunct Associate Professor

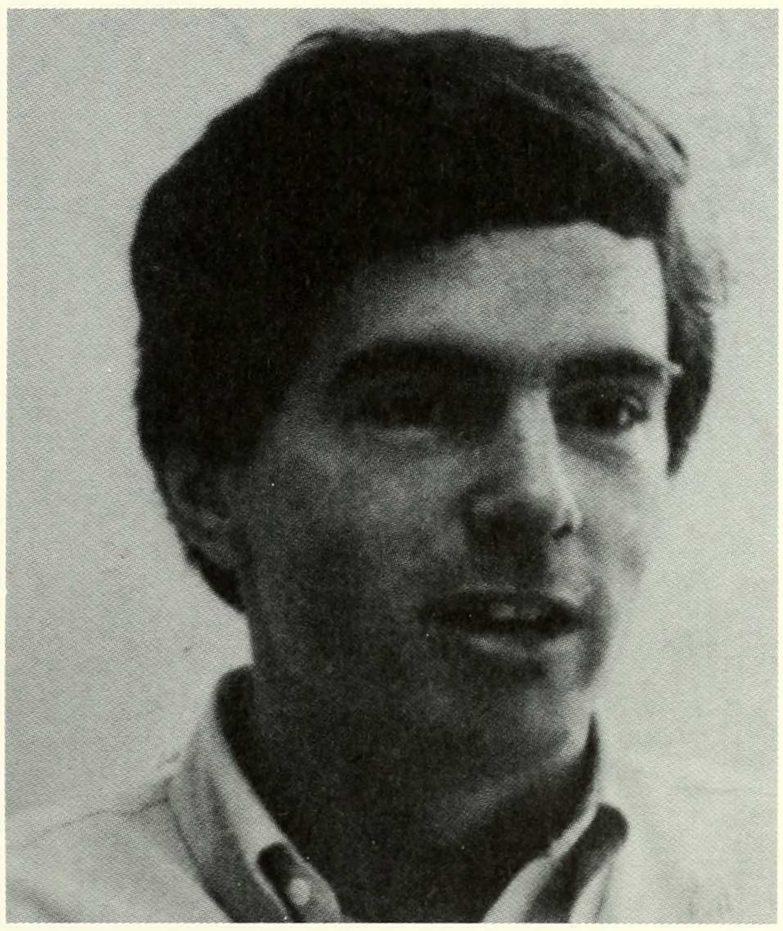

James Basker
Associate Professor

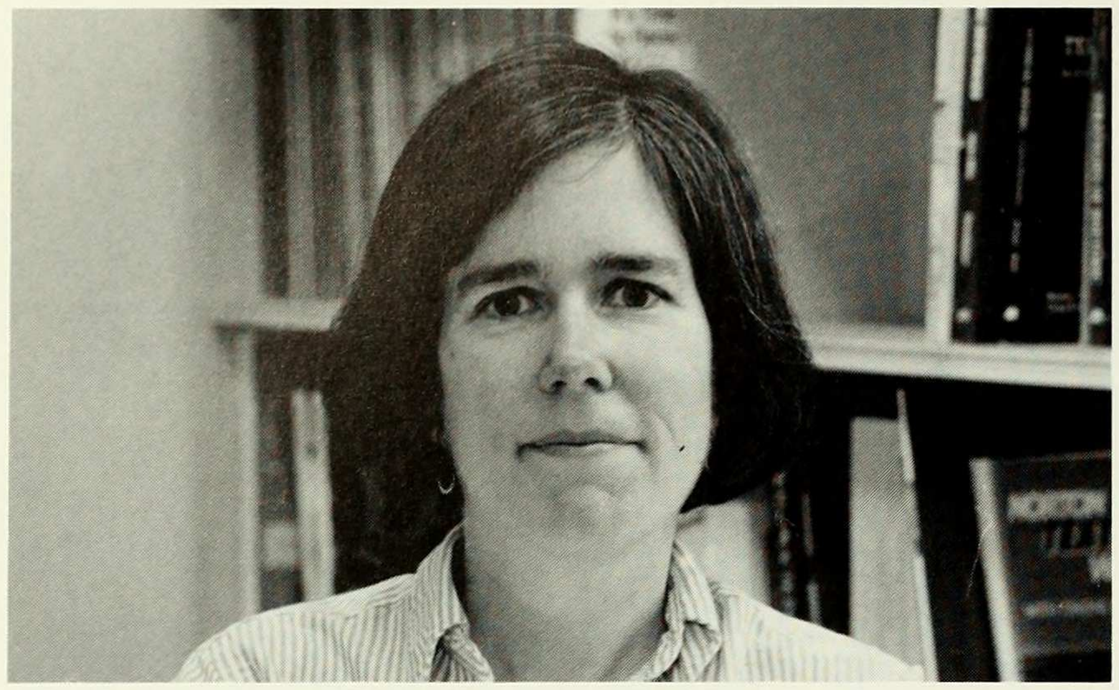

Constance Brown
Lecturer

Constance Colby
Instructor

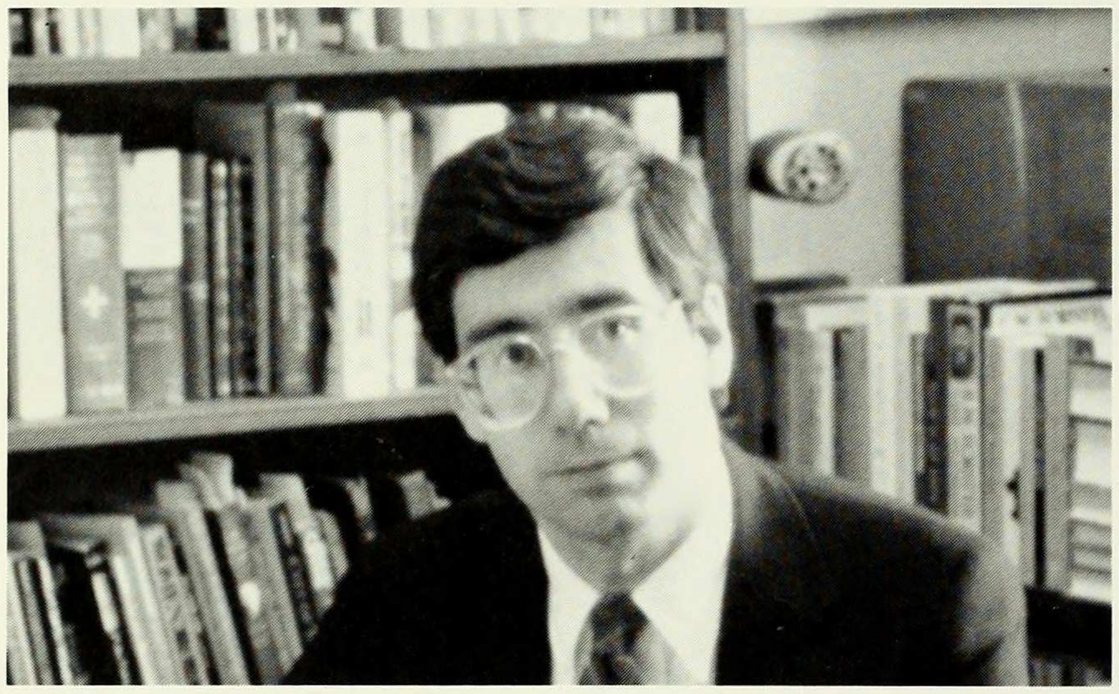

Erik Ryding
Lecturer

Daniel Manheim
Instructor

Cindy Carlson
Instructor

Ms. Budelis
Department Secretary

Wendy Steiner
Instructor

ENVIRONMENTAL SCIENCE

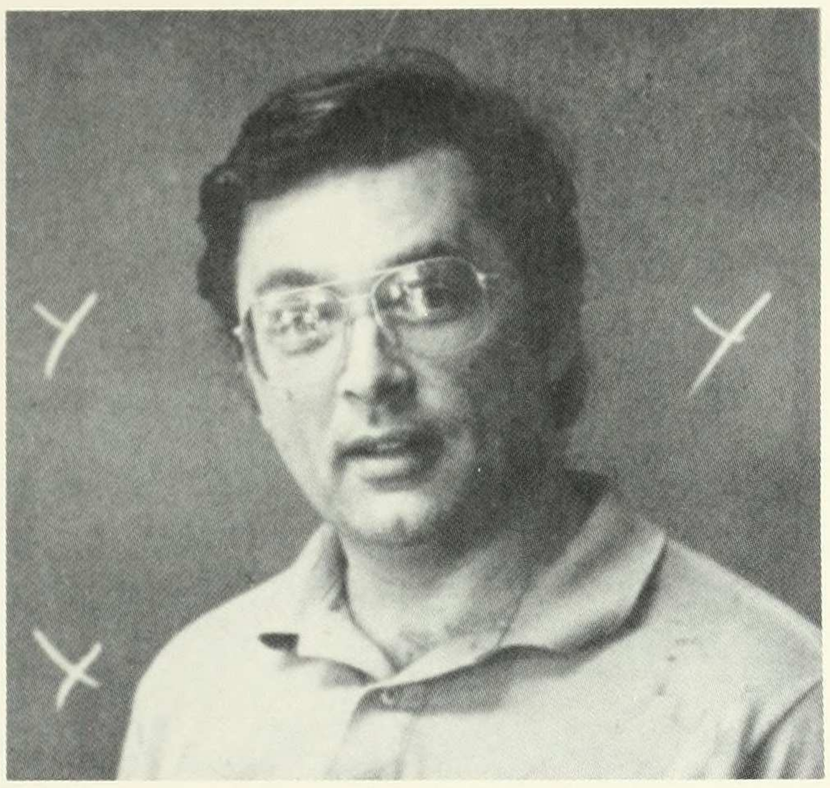

Peter Bower
Lecturer

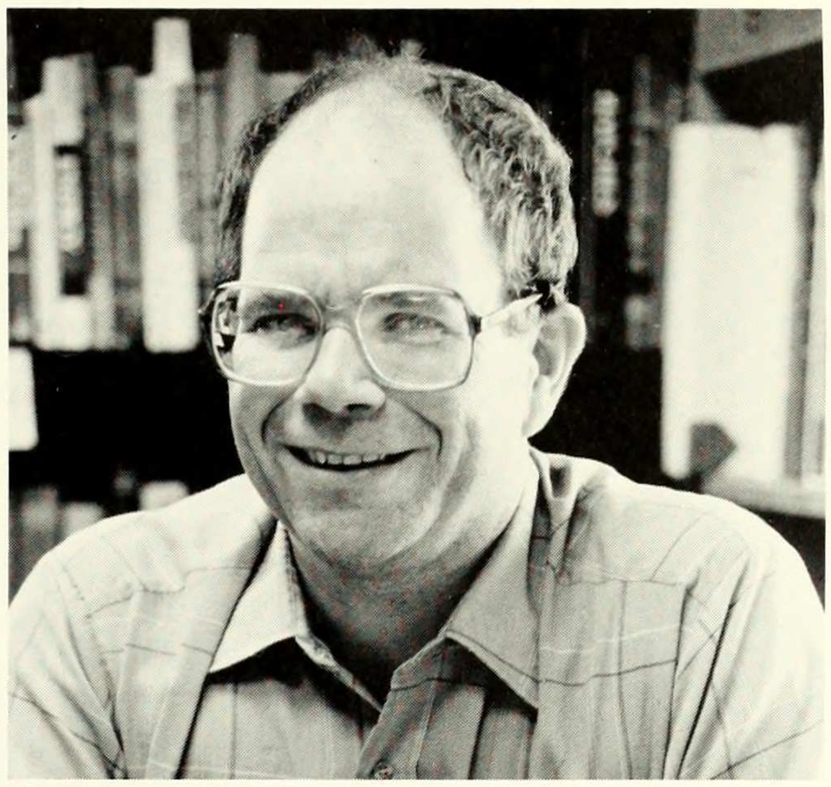

Richard Bopp
Chair, Adjunct Assistant Professor

NOT PICTURED:

Carole Zwick
Adjunct Assistant Professor

Eric Katz
Lecturer

FRENCH

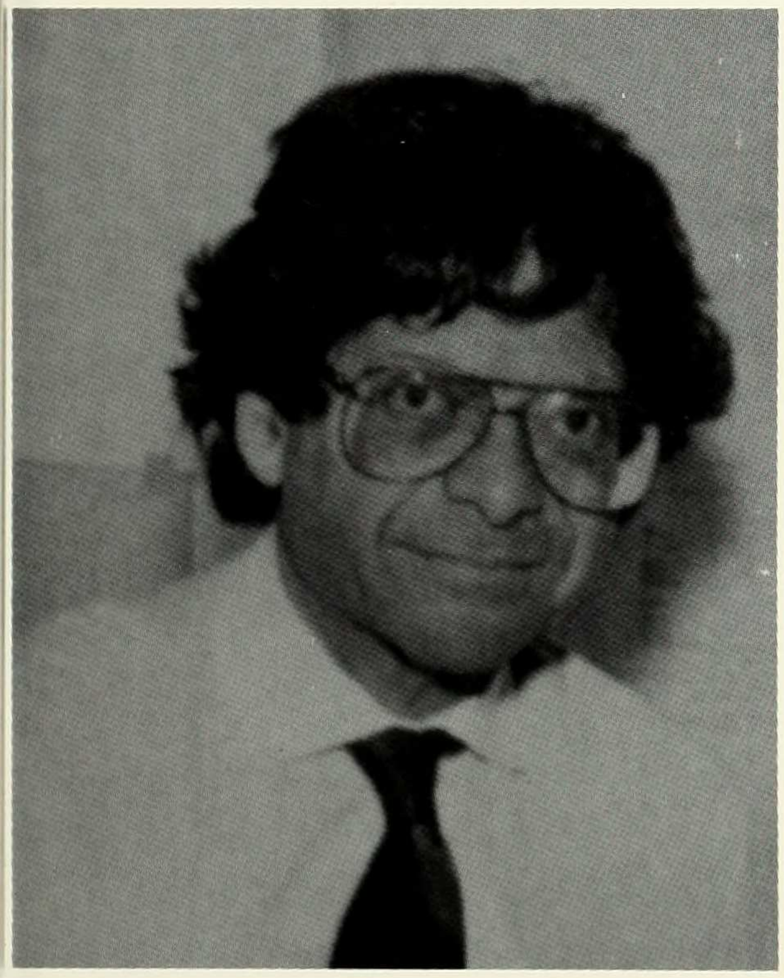

Serge Gavronsky
Professor

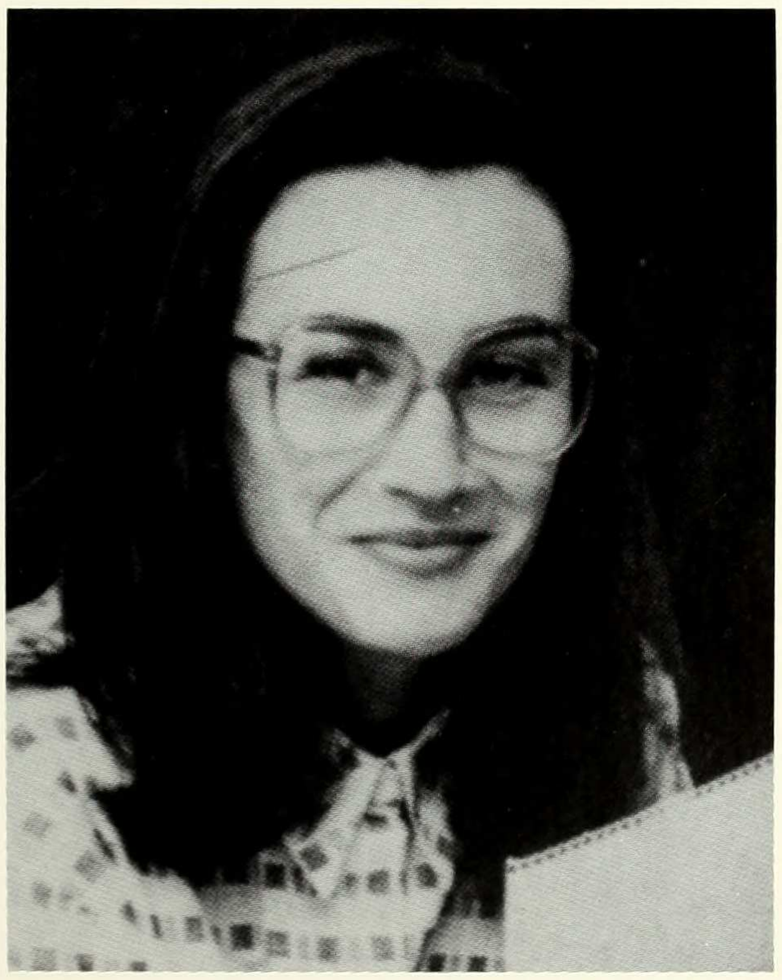

Anne Boyman
Adjunct Assistant Professor

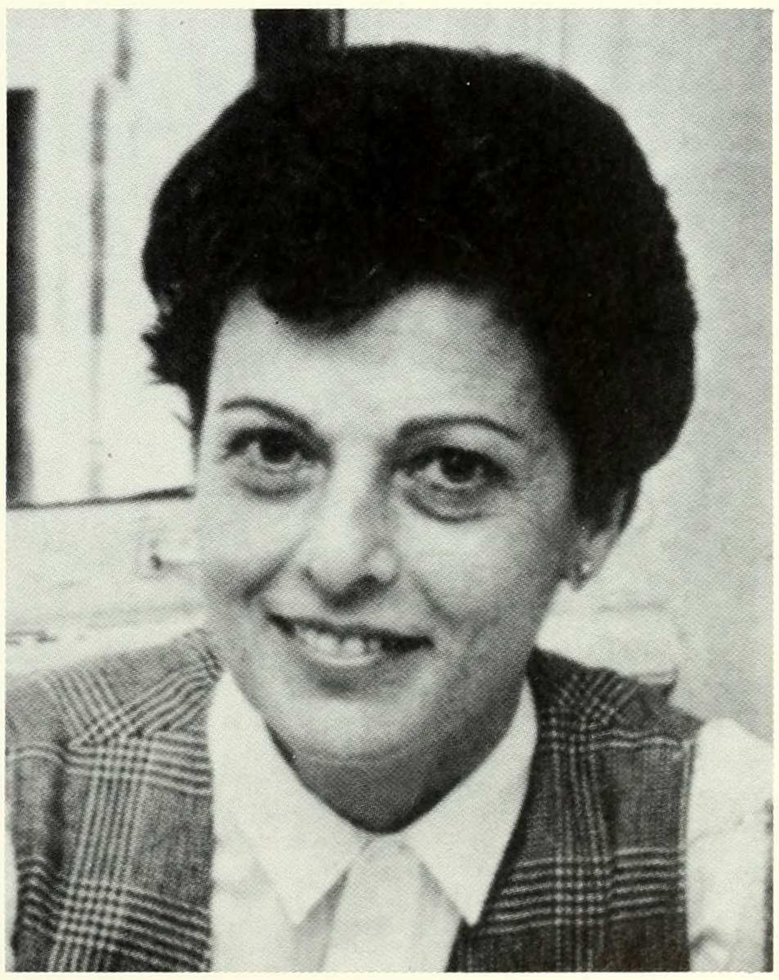

Renee Geen
Professor

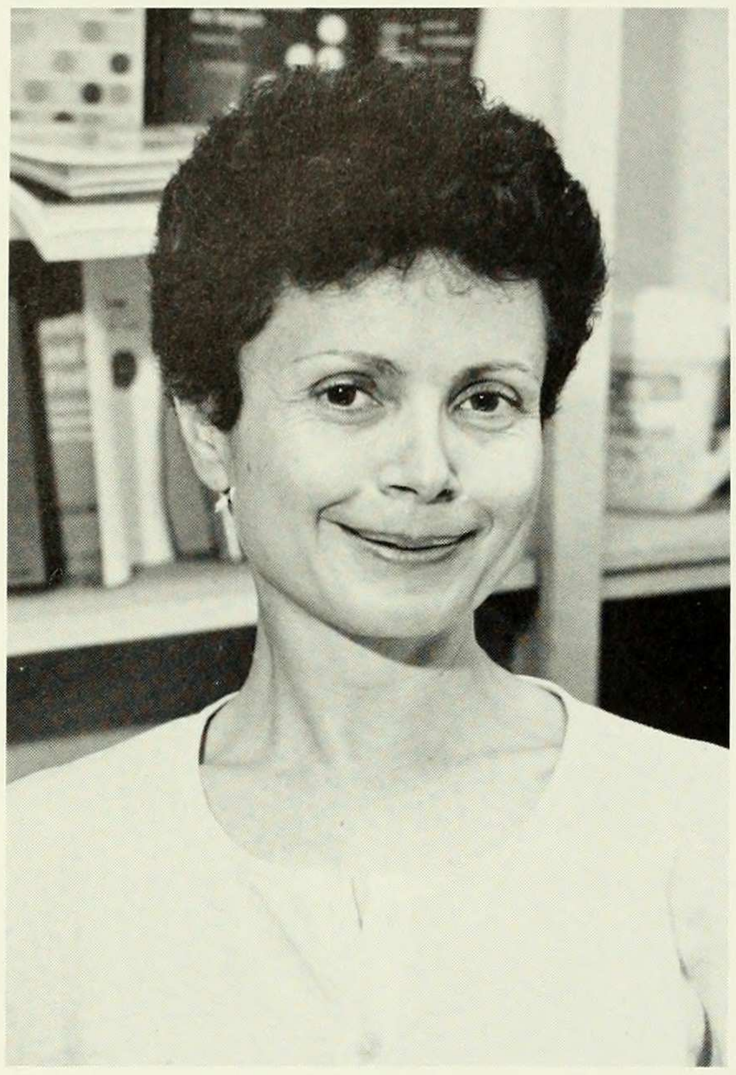

Laura Borgomano
Instructor

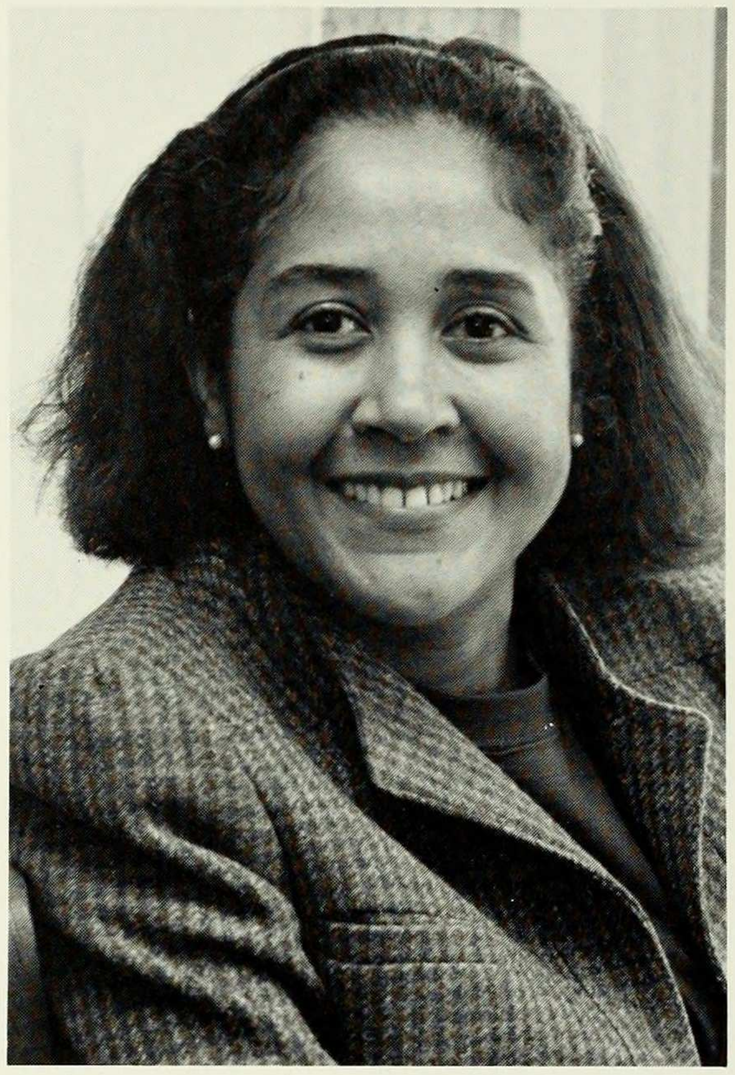

Mildred Camille
Instructor

Nancy Piore
Assistant Visiting Professor

Elyane Dezon-Jones
Assistant Professor

Anne Berthelot
Assistant Professor

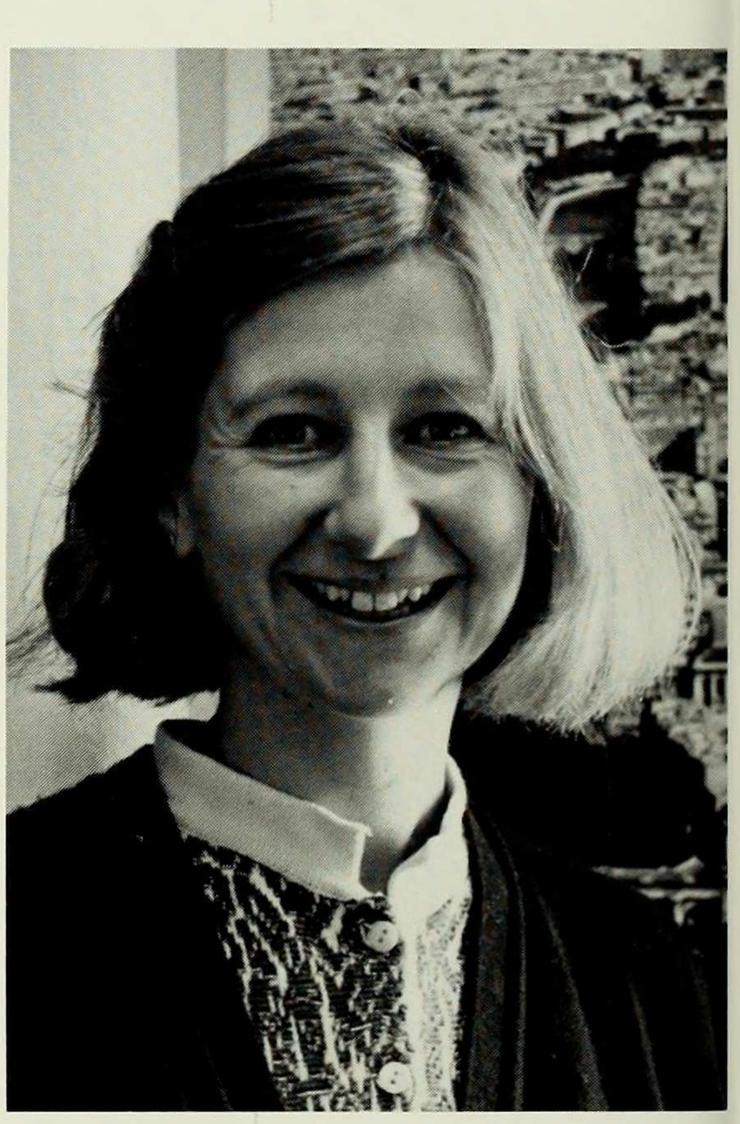

Isabelle Jouanneau-Fertig
Instructor

GERMAN

Brigitte L. Bradley
Chair, Professor

Marvin Shulman
Senior Associate

Regina Ayre
Lecturer

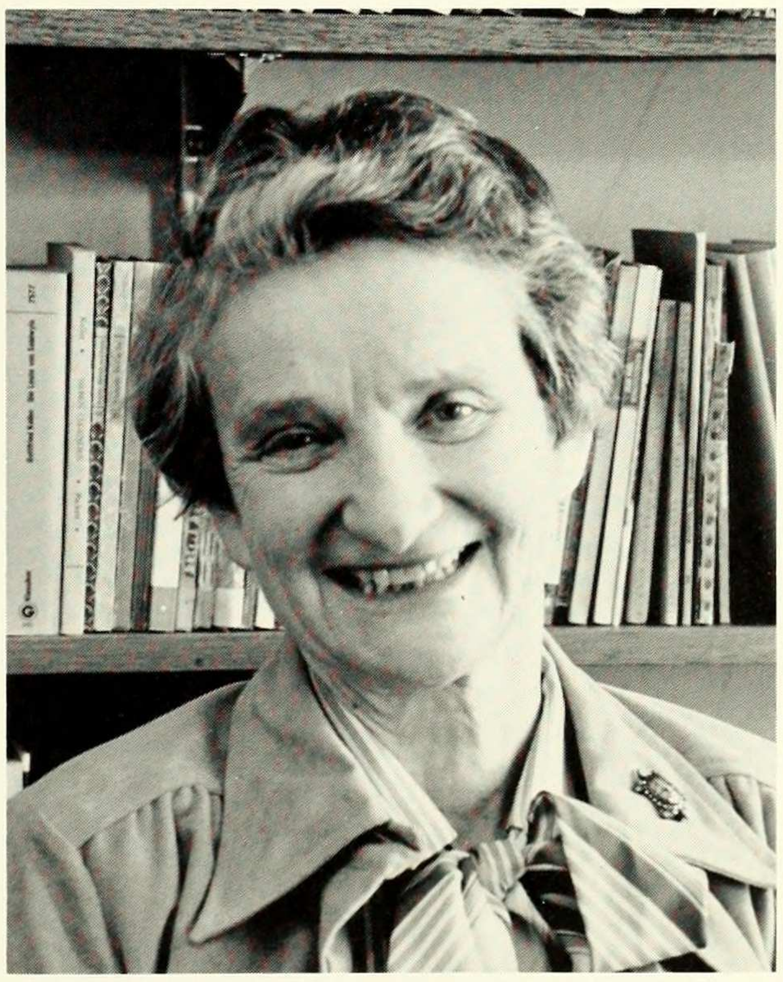

Gertrud M. Sakrawa
Professor

HISTORY

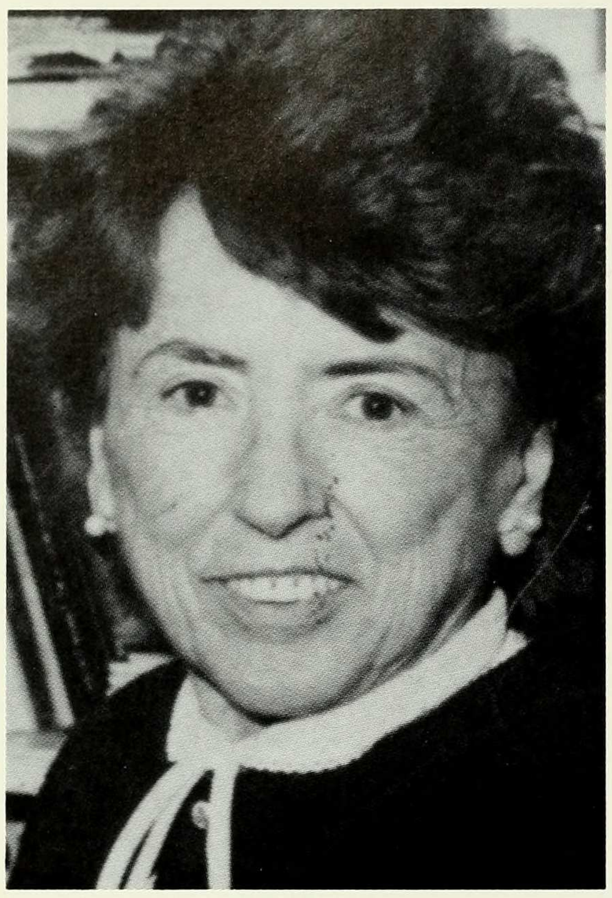

Suzanne F. Wemple
Professor

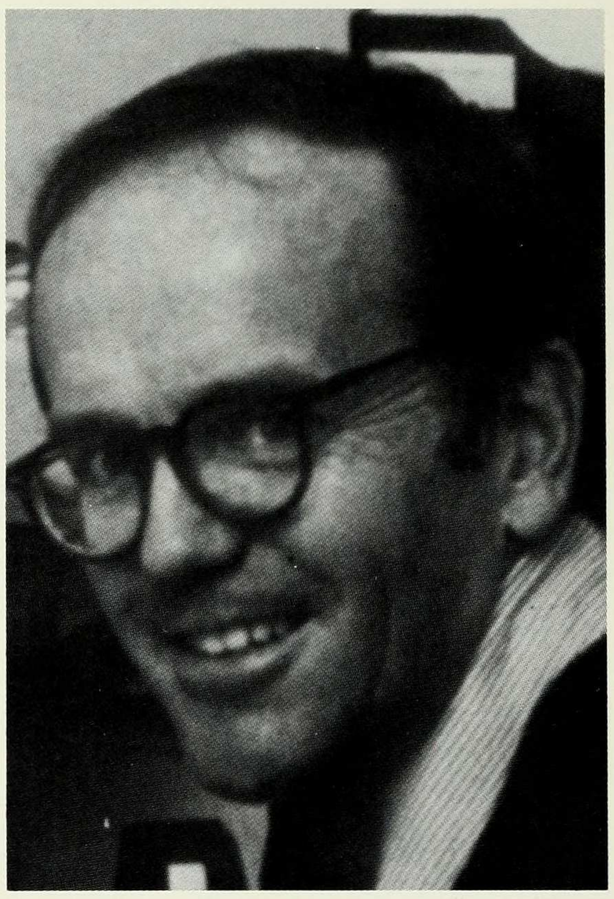

Robert McCaughey
Dean of the Faculty, Professor

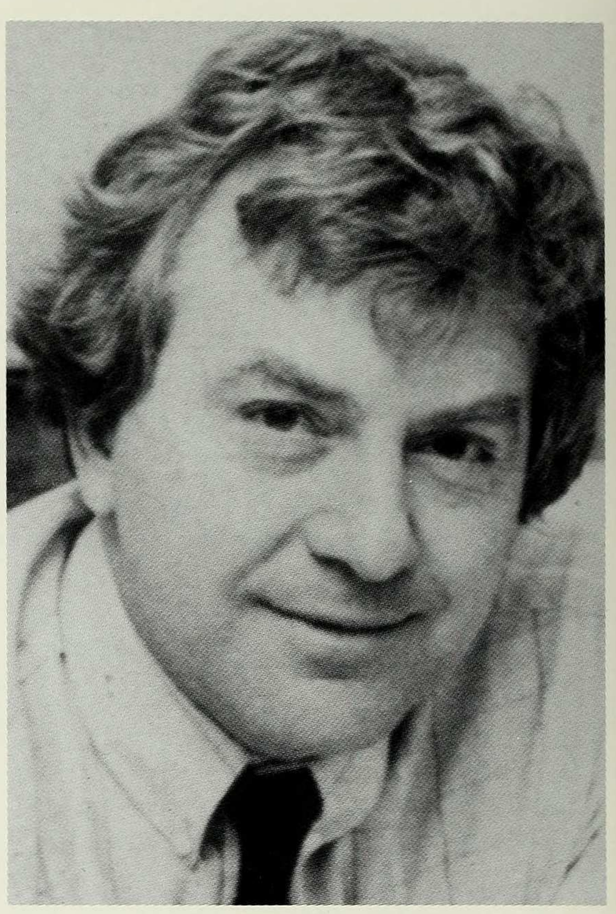

Willaim C. McNeil
Associate Professor

Mark C. Carnes
Assistant Professor

NOT PICTURED:

Nancy Woloch
Visiting Associate Professor

Beth Bailey
Director, American Studies, Assistant Professor

Deborah Valenze
Assistant Professor

David Farber
Visiting Assistant Professor

Steven Welch
Visiting Assistant Professor

Rosalind N. Rosenberg
Chair, Associate Professor

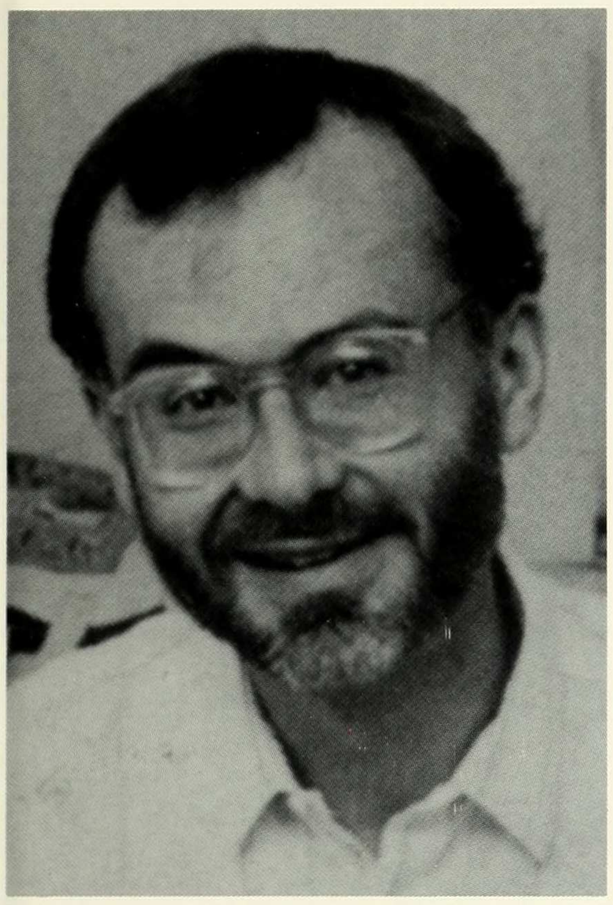

Jeff Merrick
Assistant Professor

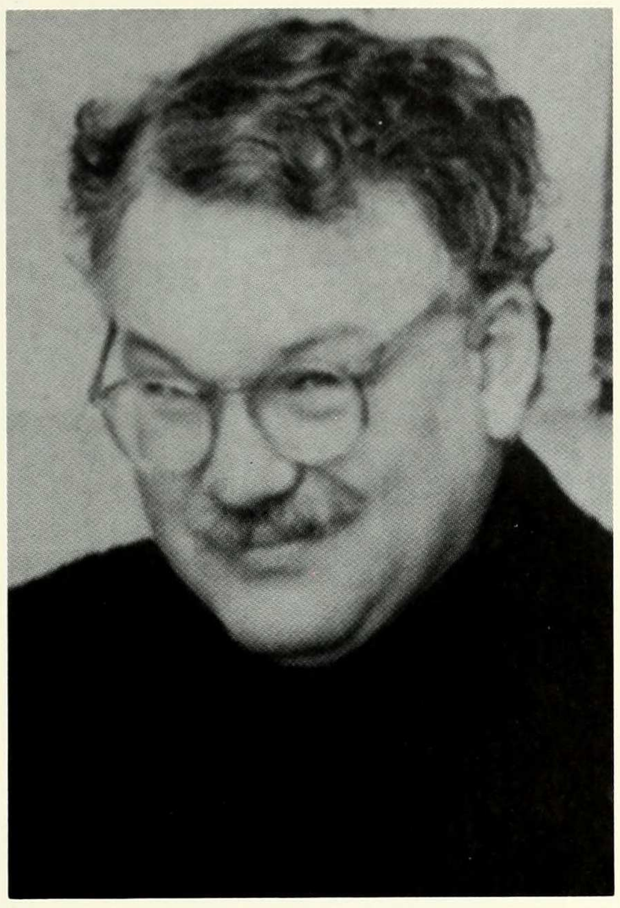

Herbert Sloan
Assistant Professor

Sully Rios
Secretary

ITALIAN

Maristella de Panizza Lorch
Chair, Professor

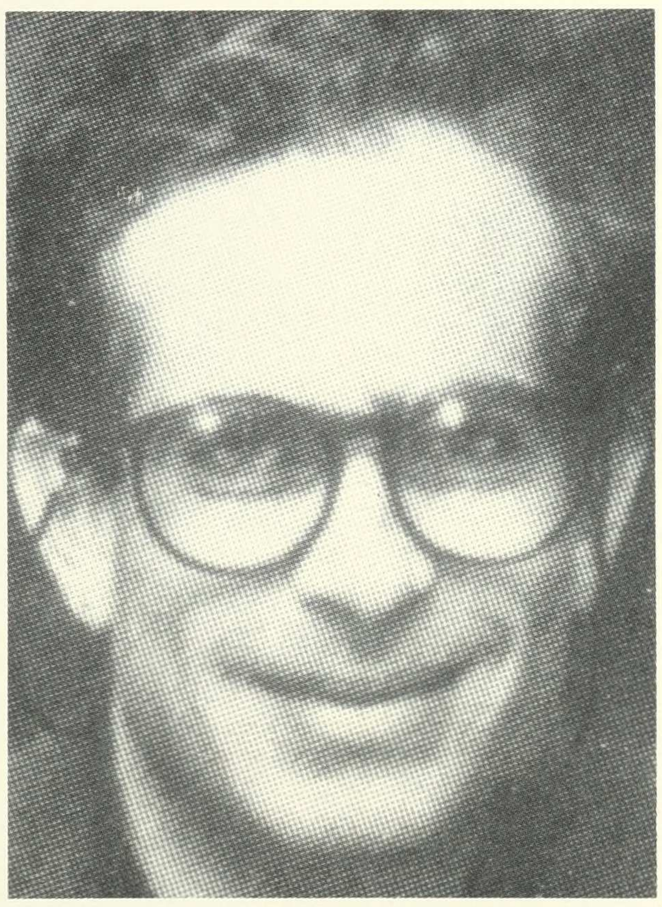

Manfredi Piccolomini
Lecturer

HISTORY

Suzanne F. Wemple
Professor

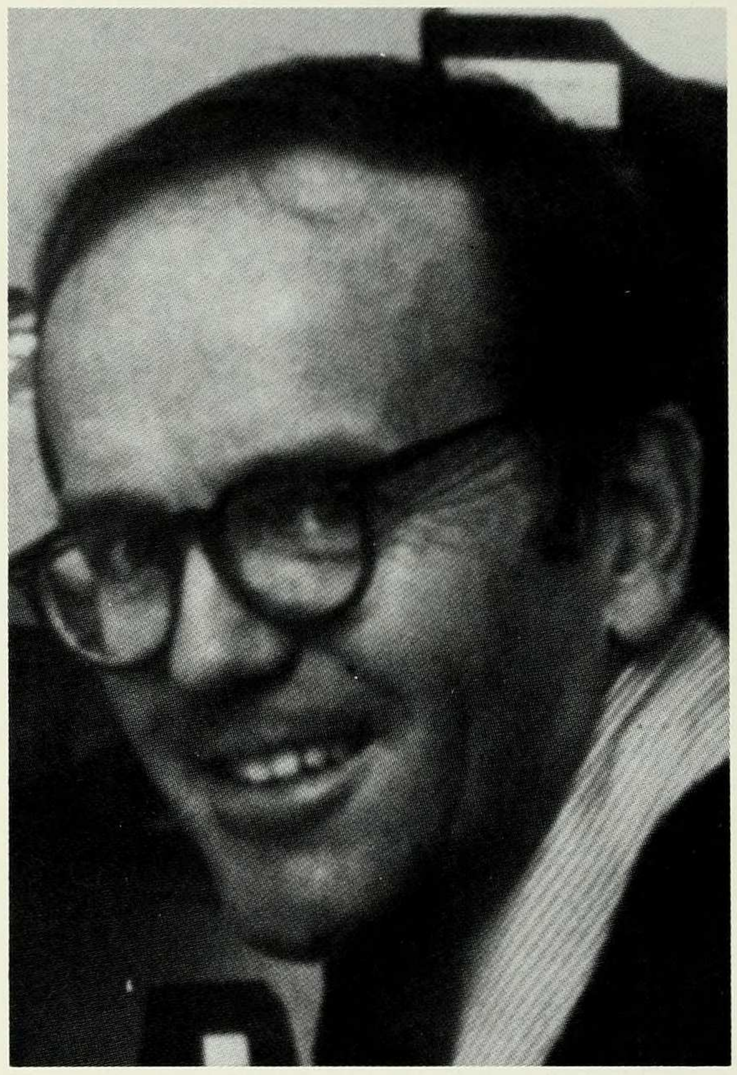

Robert McCaughey
Dean of the Faculty, Professor

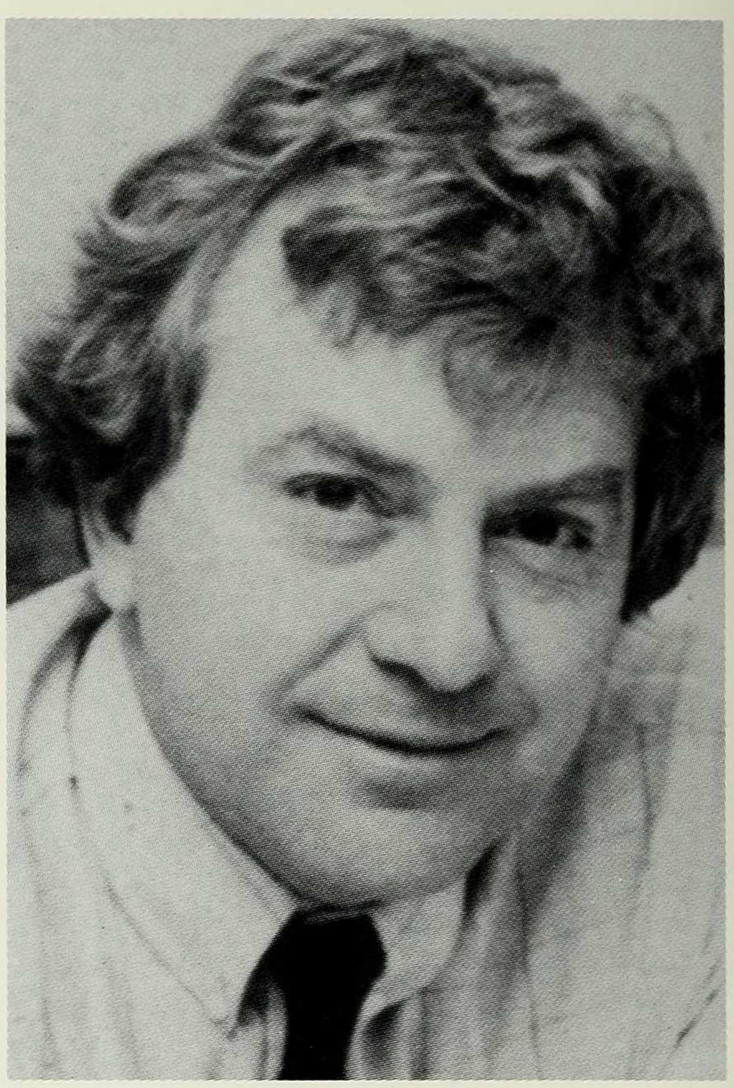

Willaim C. McNeil
Associate Professor

NOT PICTURED:

Nancy Woloch
Visiting Associate Professor

Beth Bailey
Director, American Studies, Assistant Professor

Deborah Valenze
Assistant Professor

David Farber
Visiting Assistant Professor

Steven Welch
Visiting Assistant Professor

Mark C. Carnes
Assistant Professor

Rosalind N. Rosenberg
Chair, Associate Professor

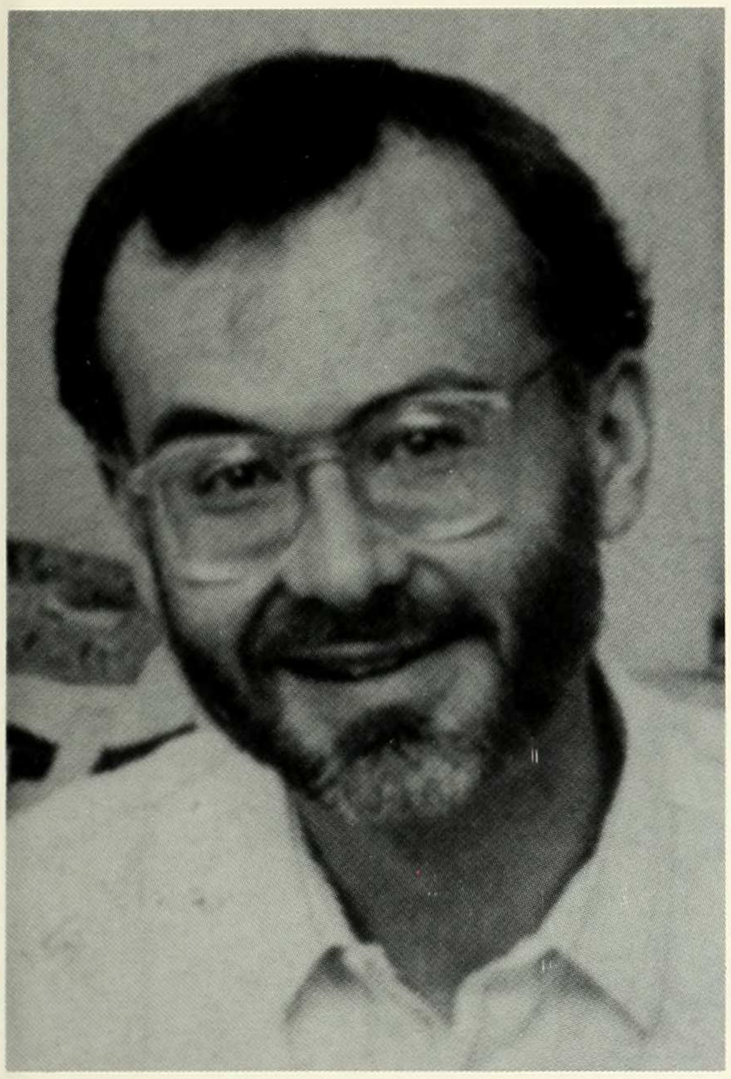

Jeff Merrick
Assistant Professor

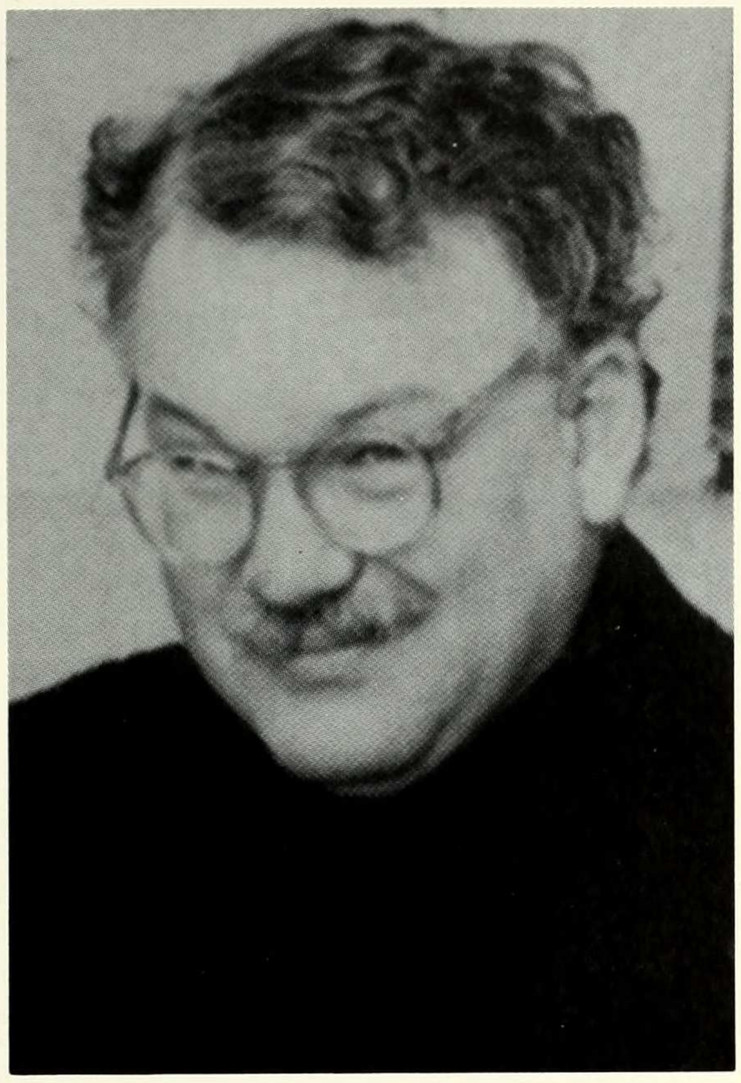

Herbert Sloan
Assistant Professor

Sully Rios
Secretary

ITALIAN

Maristella de Panizza Lorch
Chair, Professor

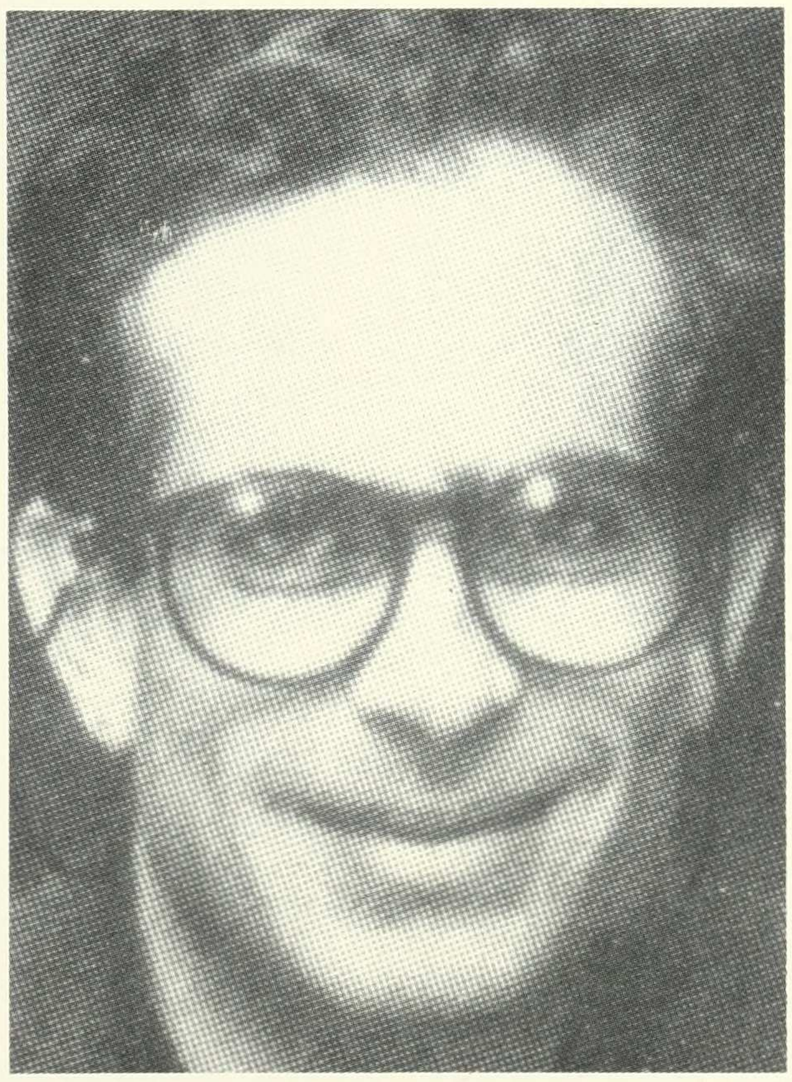

Manfredi Piccolomini
Lecturer

MATHEMATICS

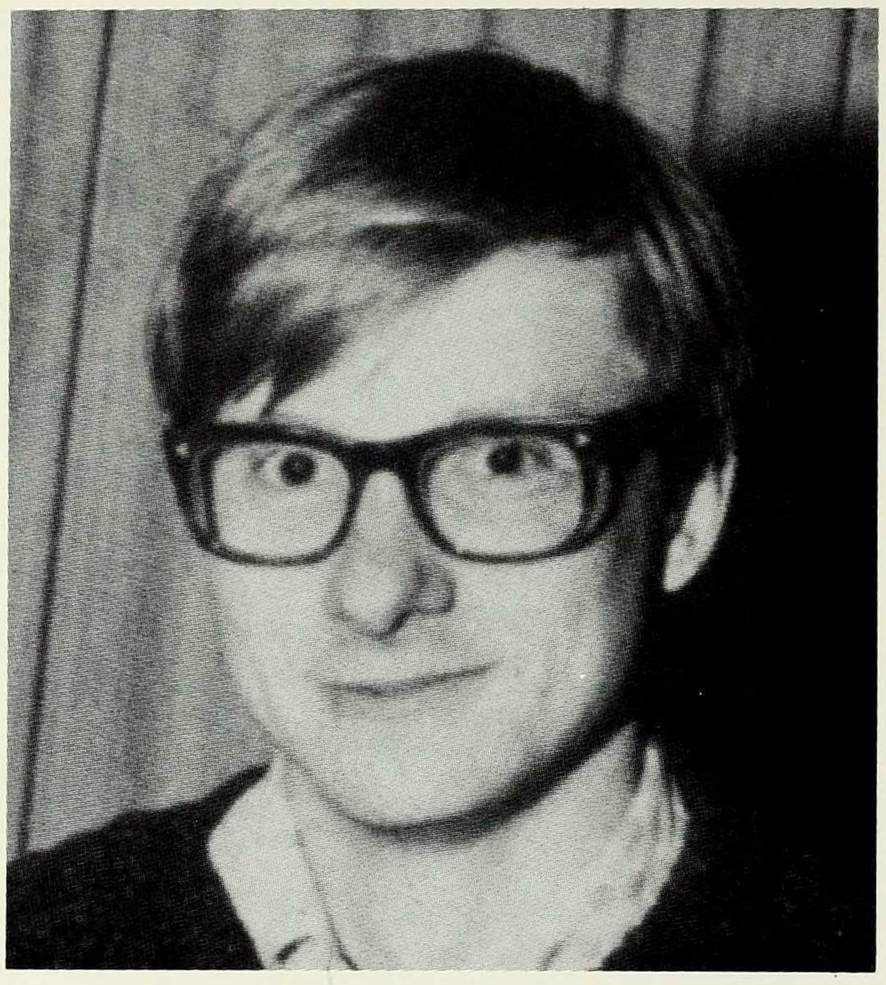

George Zettler
Assistant Professor

NOT PICTURED:

Joan S. Birman
Chair, Professor

Daniel Rockmore
Assistant Rockmore

MUSIC - NOT PICTURED

Severine Neff
Assistant Professor

Gail Archer
Associate

Jane McMahan
Associate

Lynn Owen
Associate

Neil Semer
Associate

MUSIC

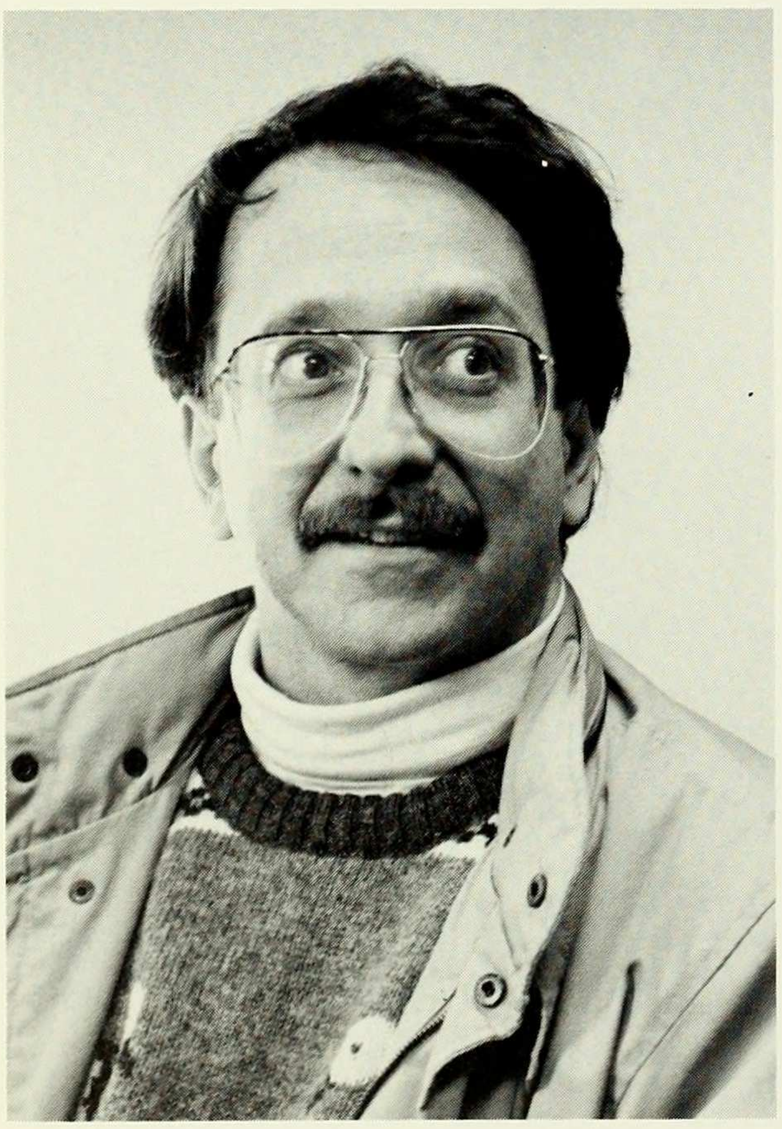

Peter Schubert
Assistant Professor

David Pannett
Instructor

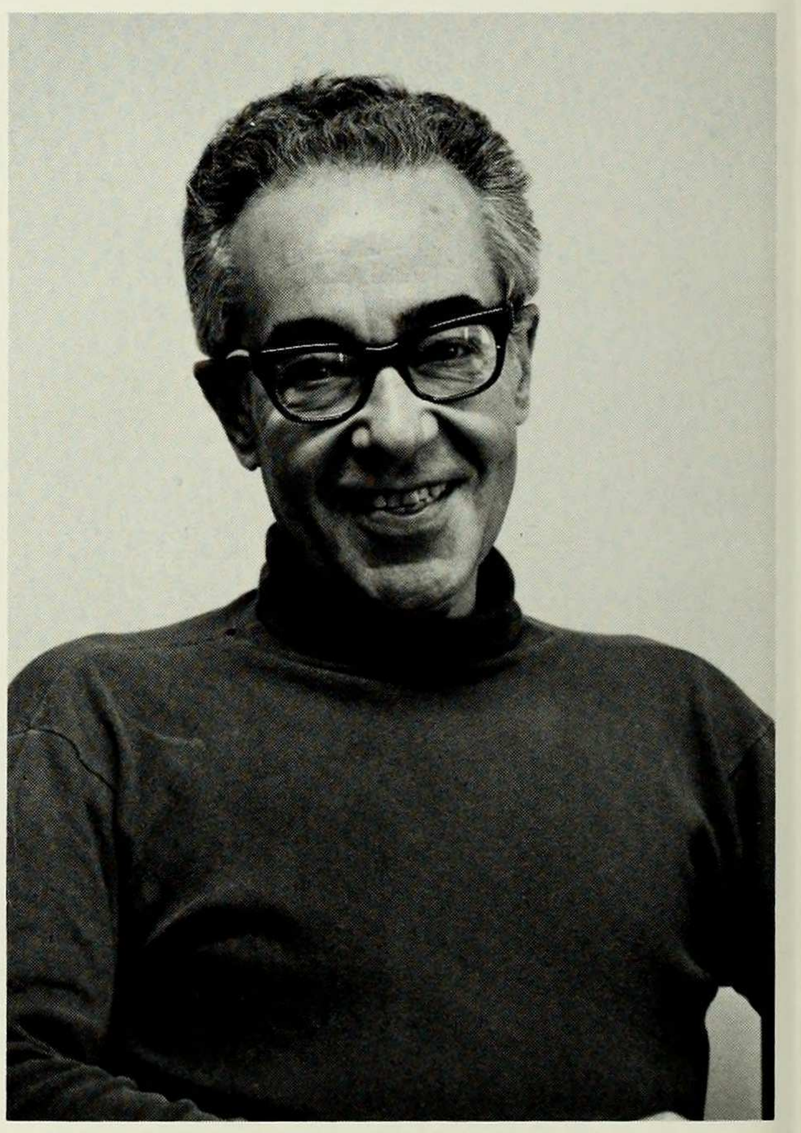

Hubert Doris
Chair, Professor

ORIENTAL STUDIES

Barbara Stoler Miller
Chair, Professor

NOT PICTURED:

Irene Bloom
Assistant Professor

PHILOSOPHY

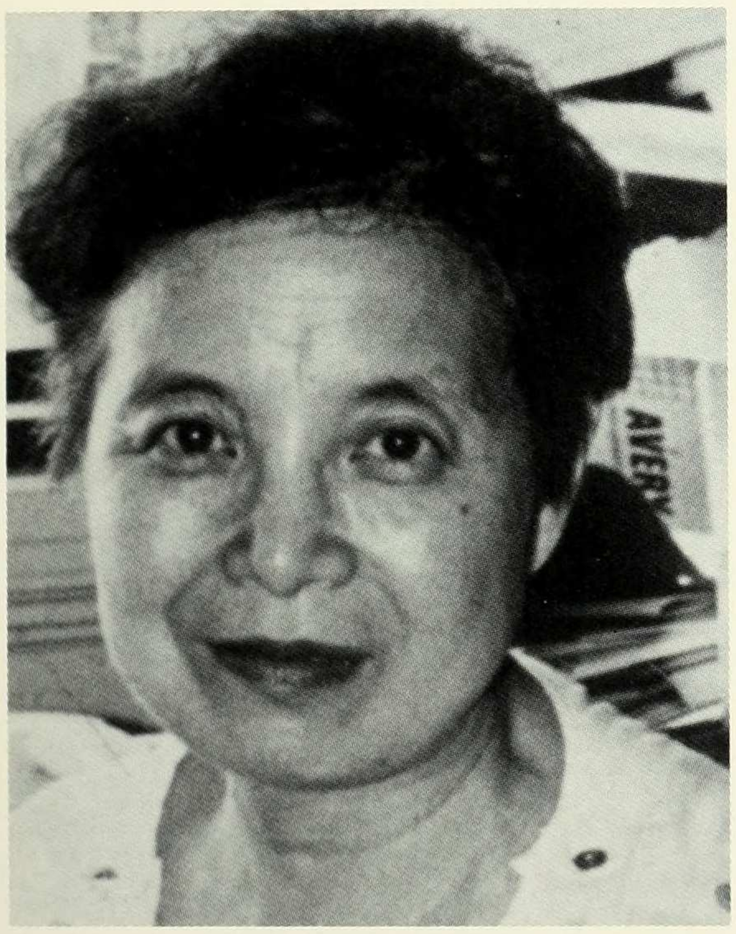

Hide Ishiguro
Professor

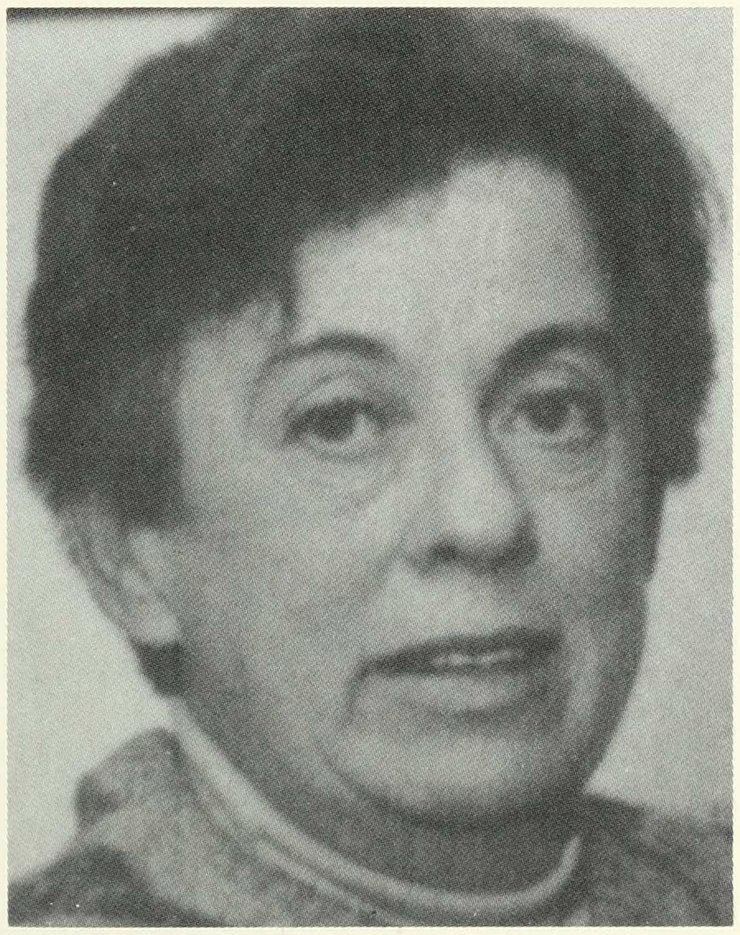

Mary Mothersill
Professor

NOT PICTURED:

Sue Howard Larson
Chair, Professor

Robert Tragesser
Assistant Professor

John Arras
Adjunct Associate Professor

Frances Kamm
Visiting Associate Professor

Noa Latham
Visiting Assistant Professor

Robert Myers
Visiting Assistant Professor

John Lad
Lecturer

Robert Tragesser
Assistant Professor

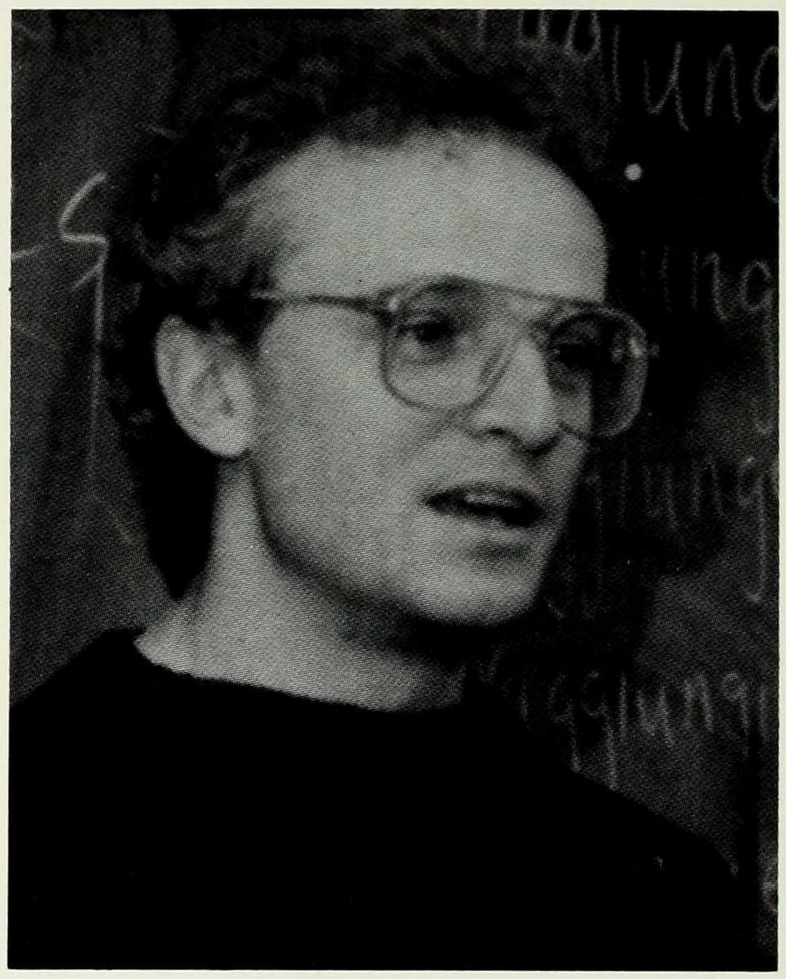

John Lad
Lecturer

PHYSICS

NOT PICTURED:

Richard M. Friedberg
Chair, Professor

Timothy Halpin-Healy
Assistant Professor

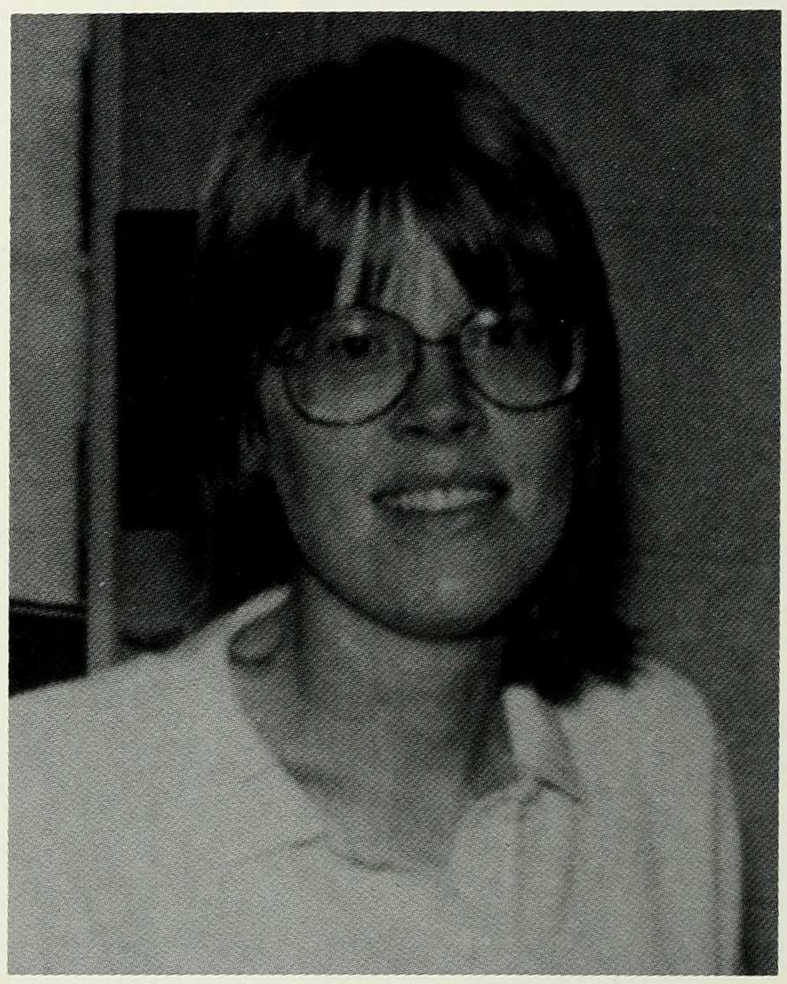

Leslie J. Root
Assistant Professor

PHYSICAL EDUCATION

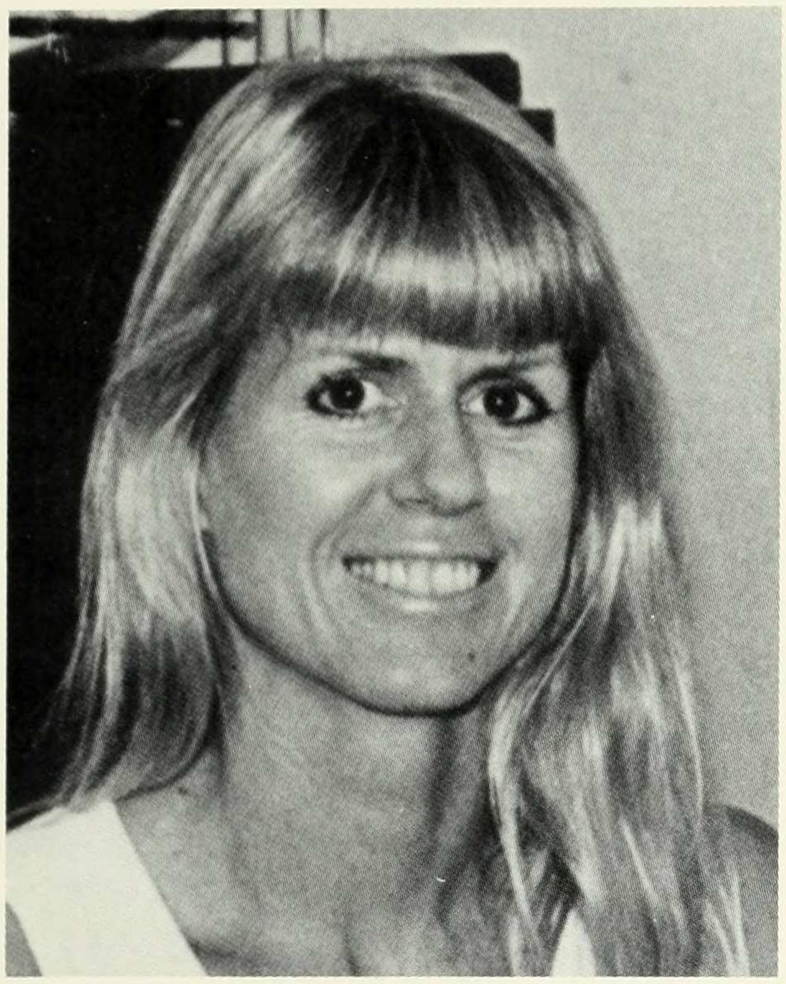

Mary Leonard
Associate

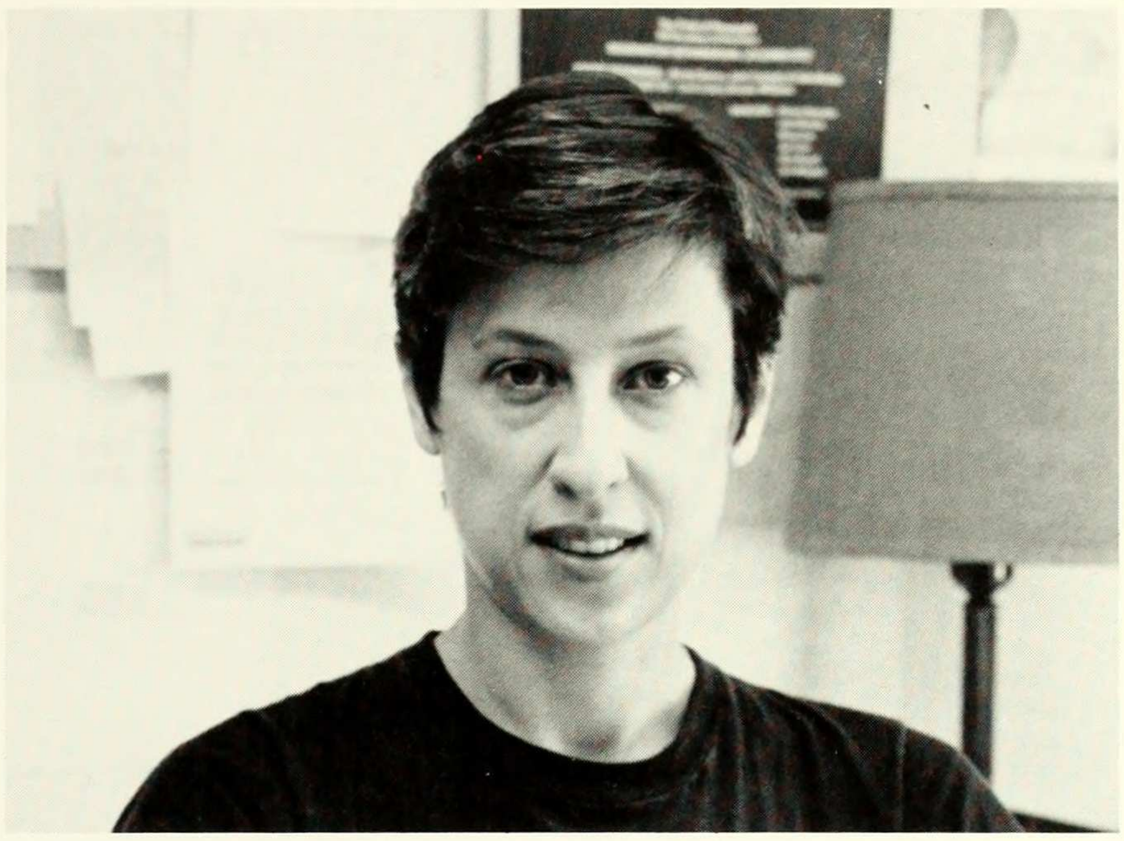

Priscilla Gilmore
Associate

Nancy Klistner
Associate

Wendy Marks
Associate

NOT PICTURED:

Sharon Everson
Chair, Senior Associate

Jean Follansbee
Senior Associate

POLITICAL SCIENCE

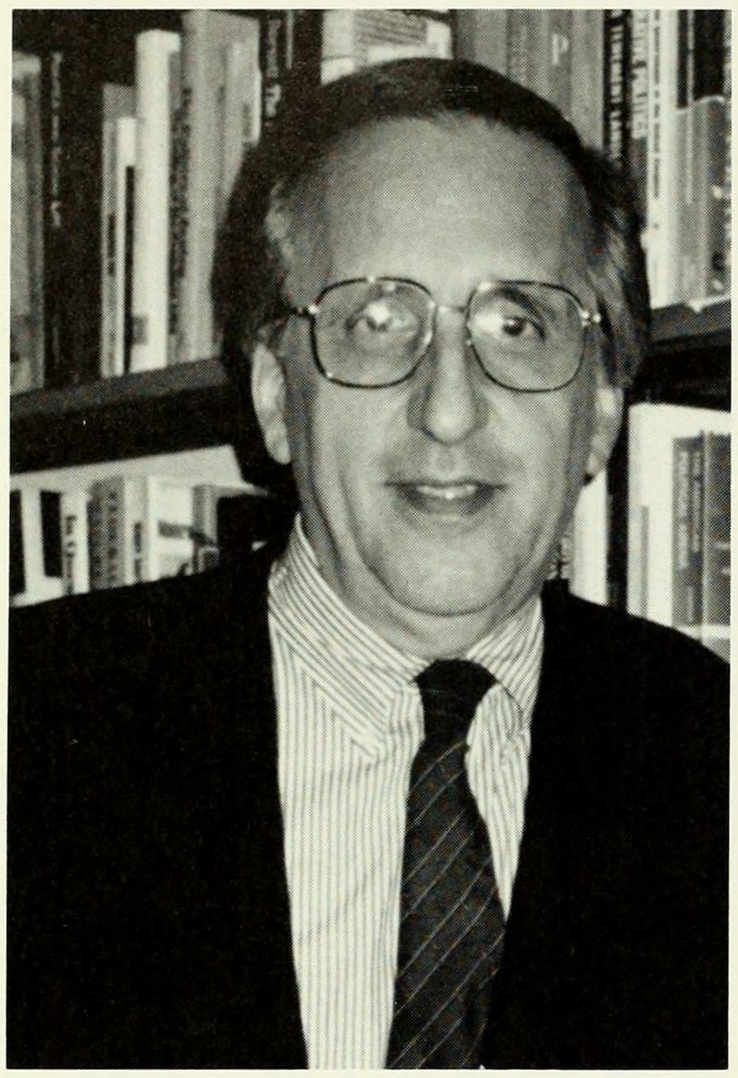

Demetrios Caraley
Chair, Professor

Esther Fuchs
Assistant Professor

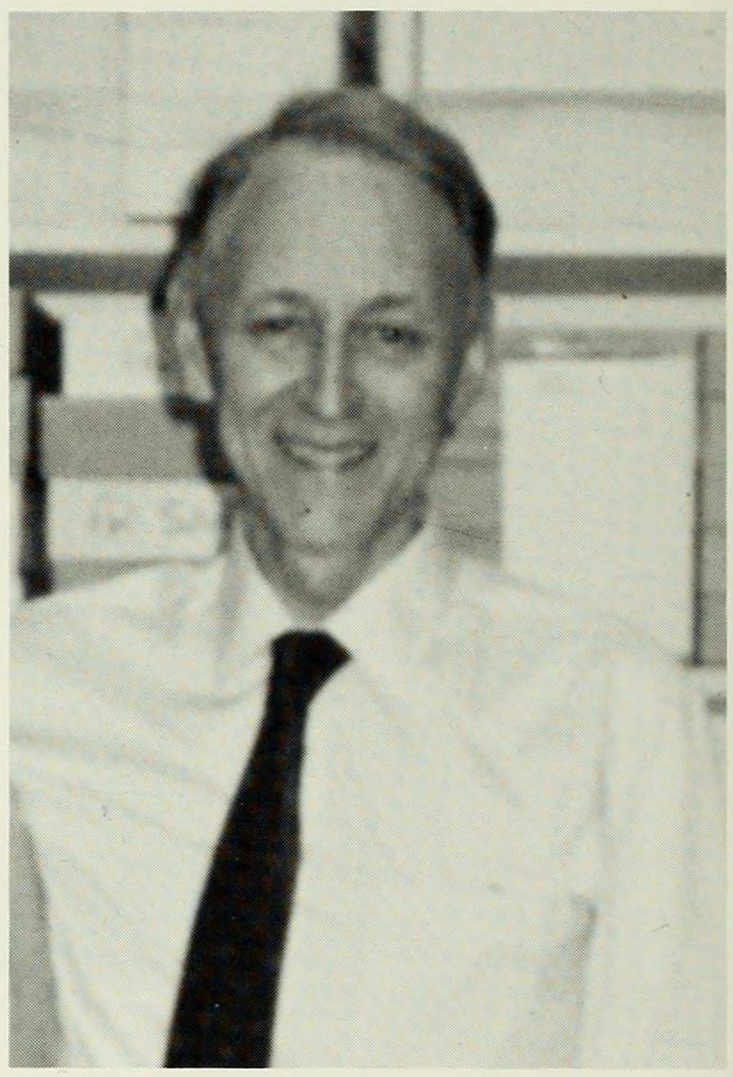

Peter Juviler
Professor

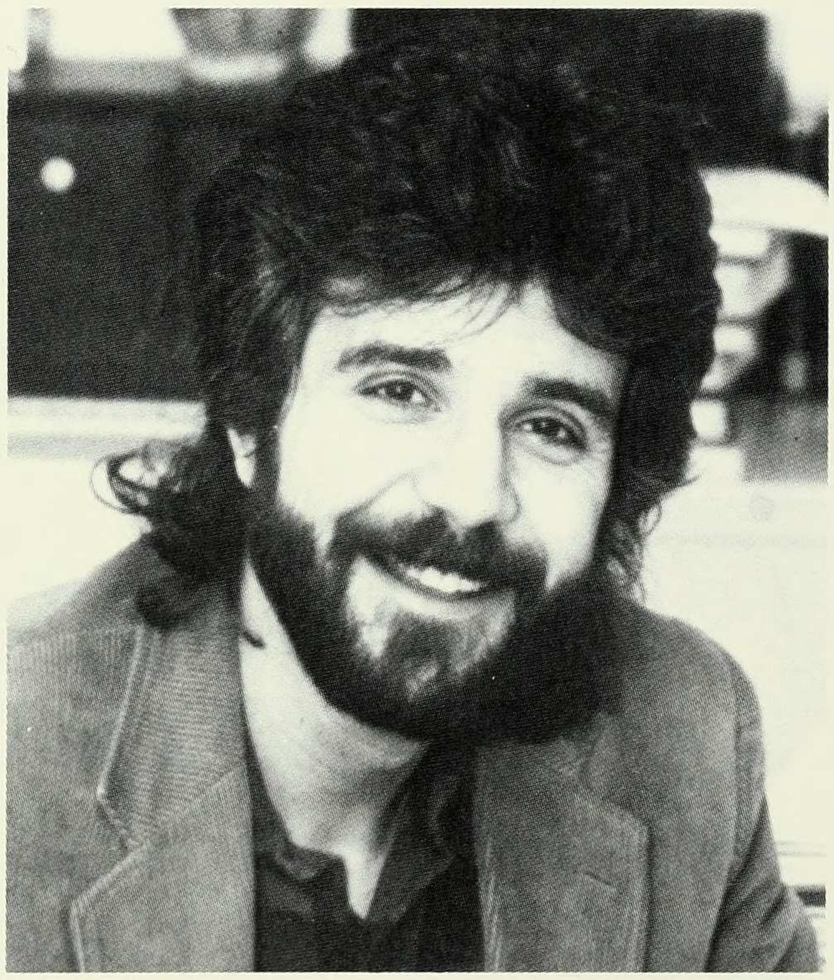

Michael Delli Carpini
Assistant Professor

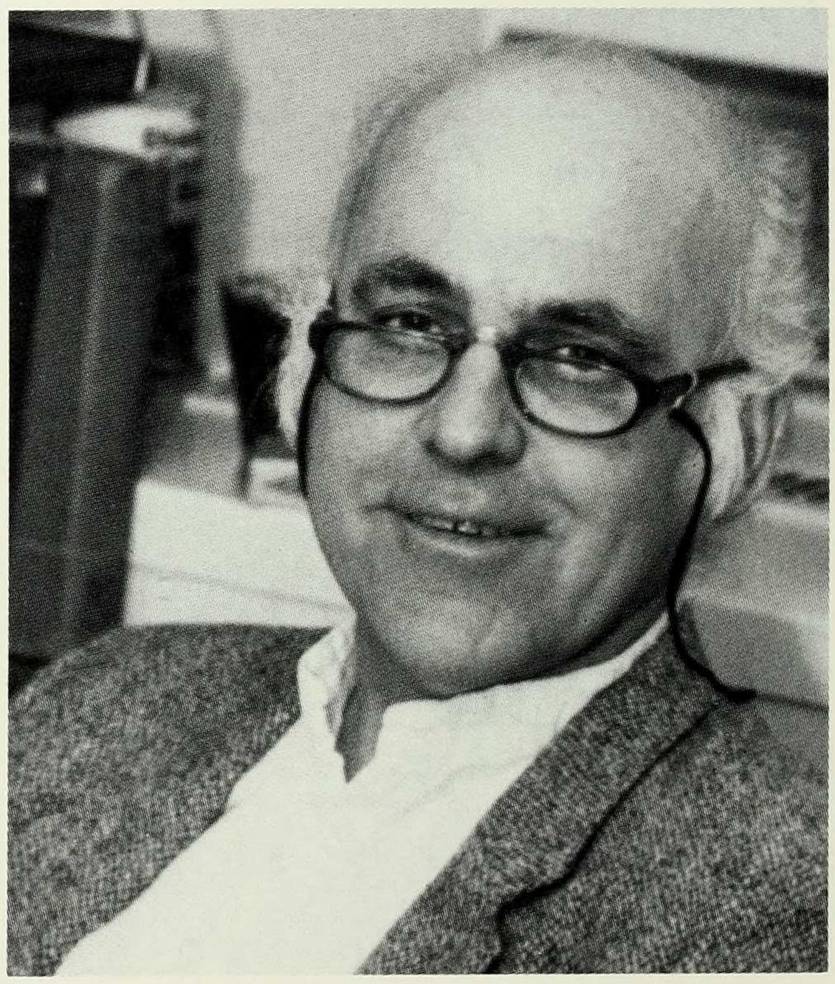

Dennis Dalton
Professor

Richard M. Pious
Professor

Leslie Calman
Assistant Professor

Poly Sci Pals

NOT PICTURED:

Naomi Weinberger
Assistant Professor

Sanya Popovic
Instructor

Judith Russell
Instructor

Flora Davidson
Lecturer

PSYCHOLOGY

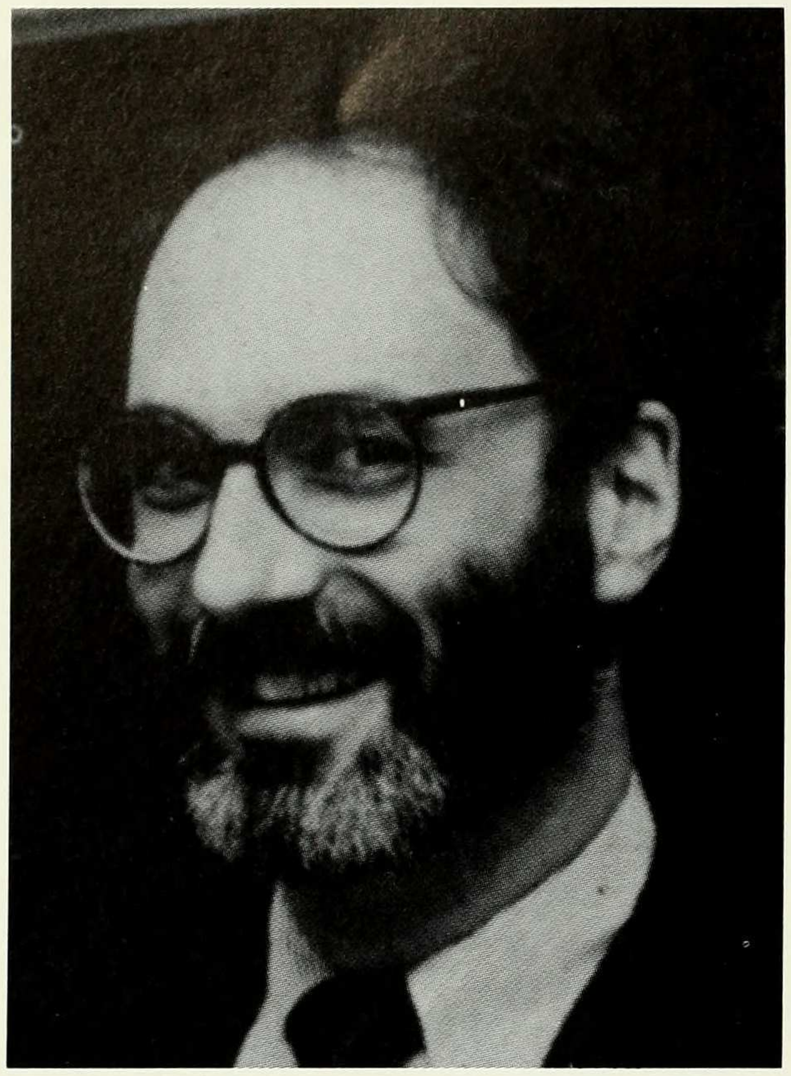

Robert Remez
Chair, Associate Professor

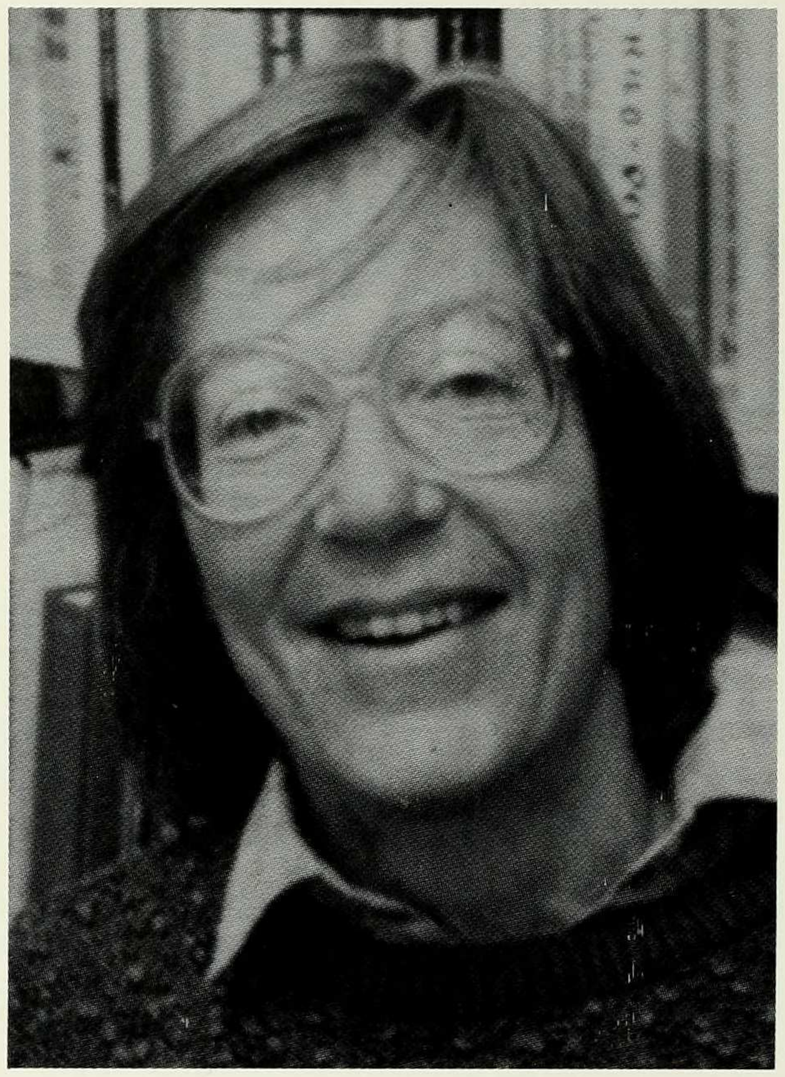

Lila Ghent Braine
Professor

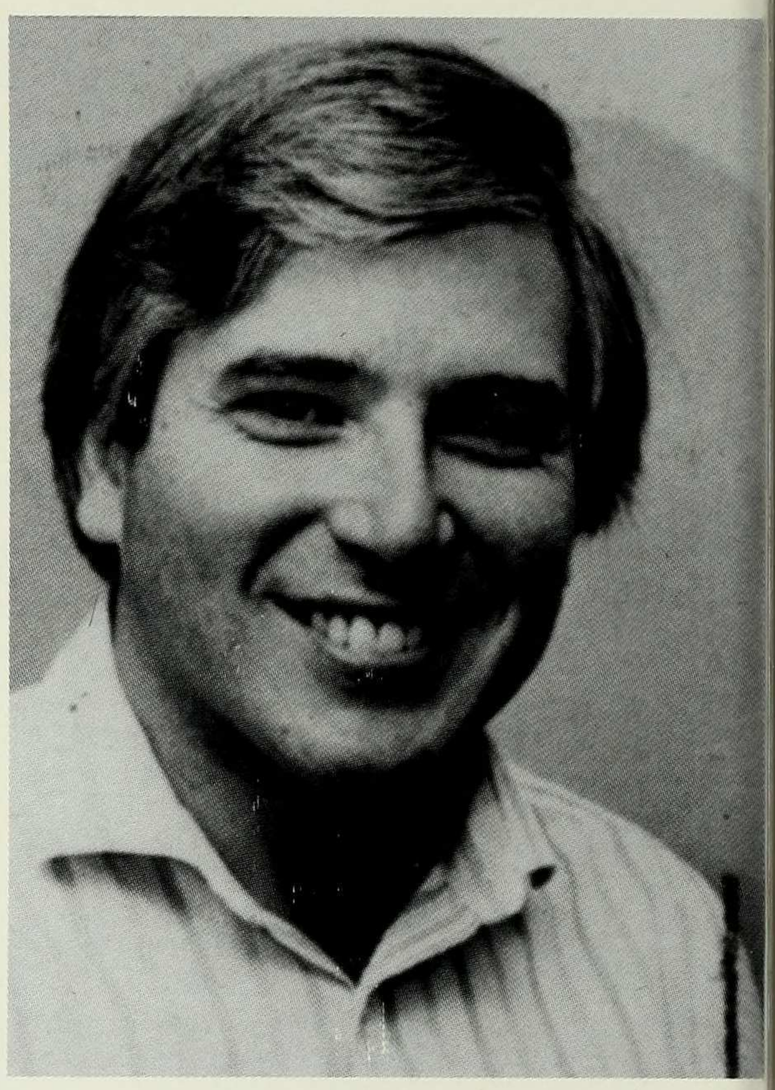

Peter Balsam
Professor

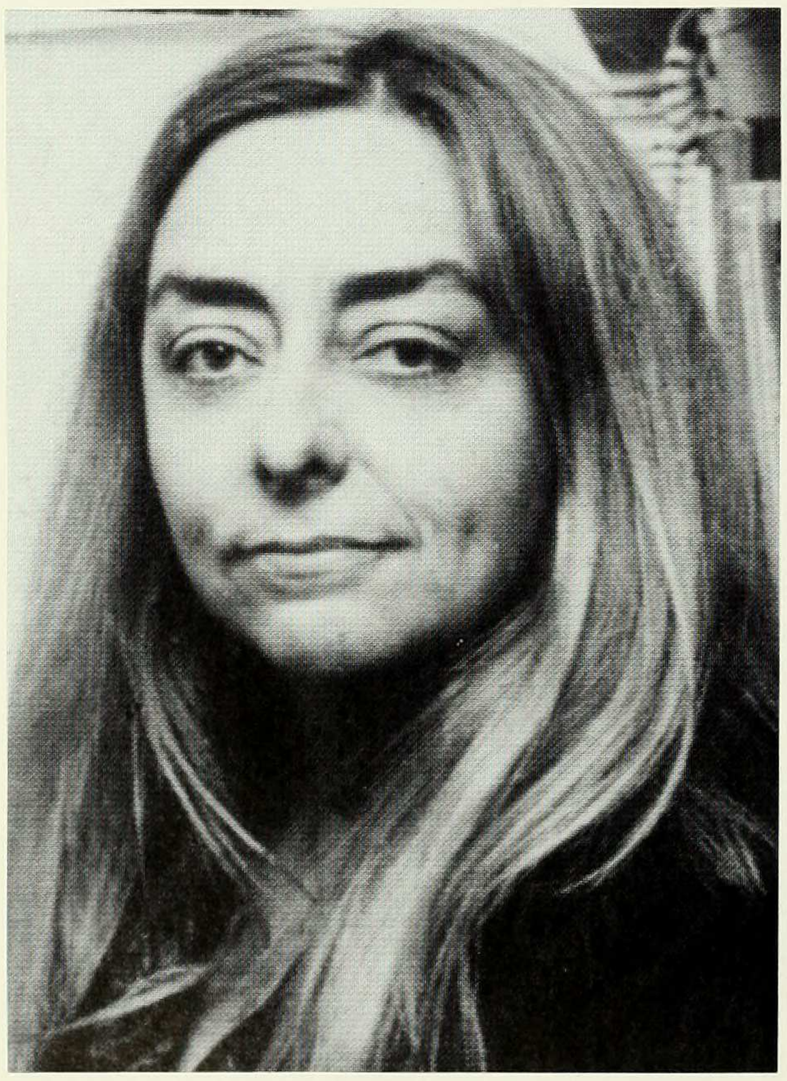

Rae Silver
Professor

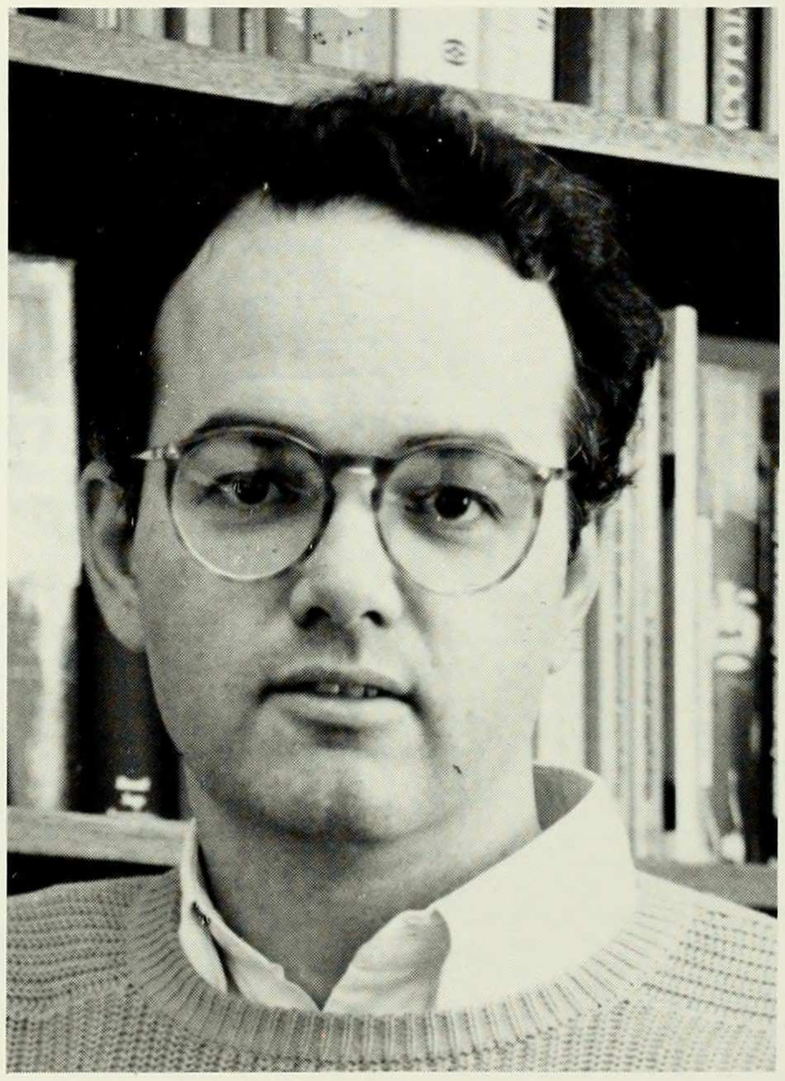

Lawrence Aber
Associate Professor

Christina L. Williams
Associate Professor

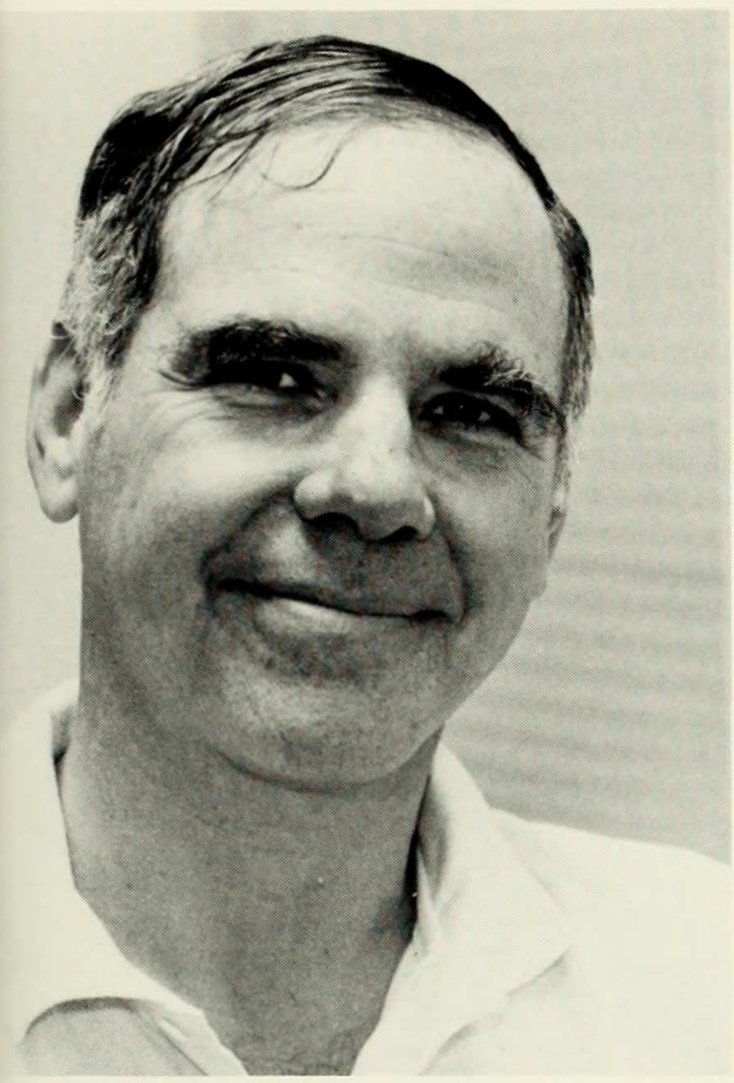

Thomas Perera
Adjunct Associate Professor

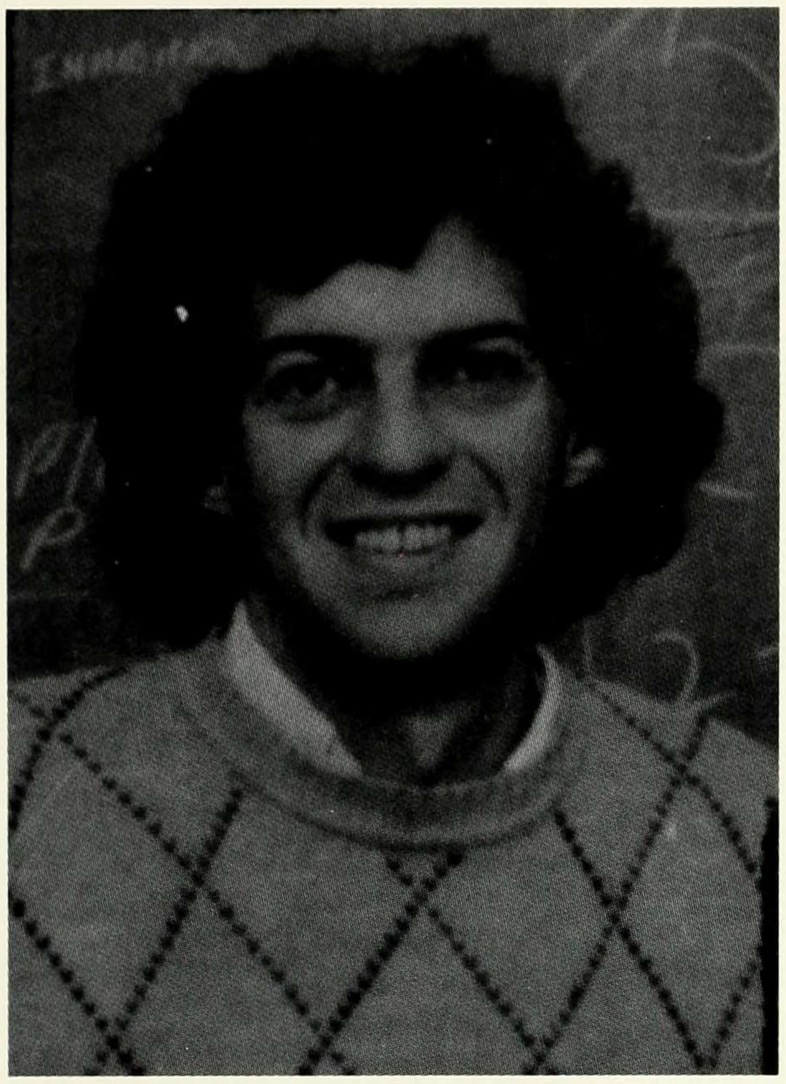

Jan Rabinowitz
Assistant Professor

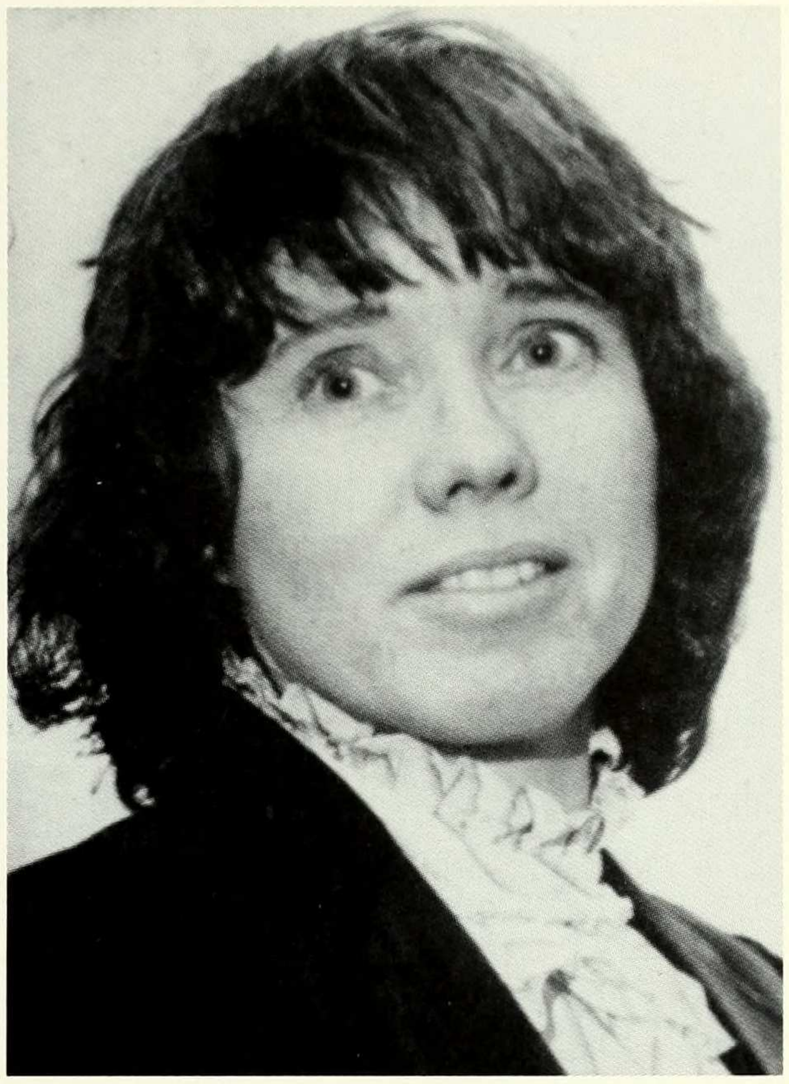

Carolin Showers
Assistant Professor

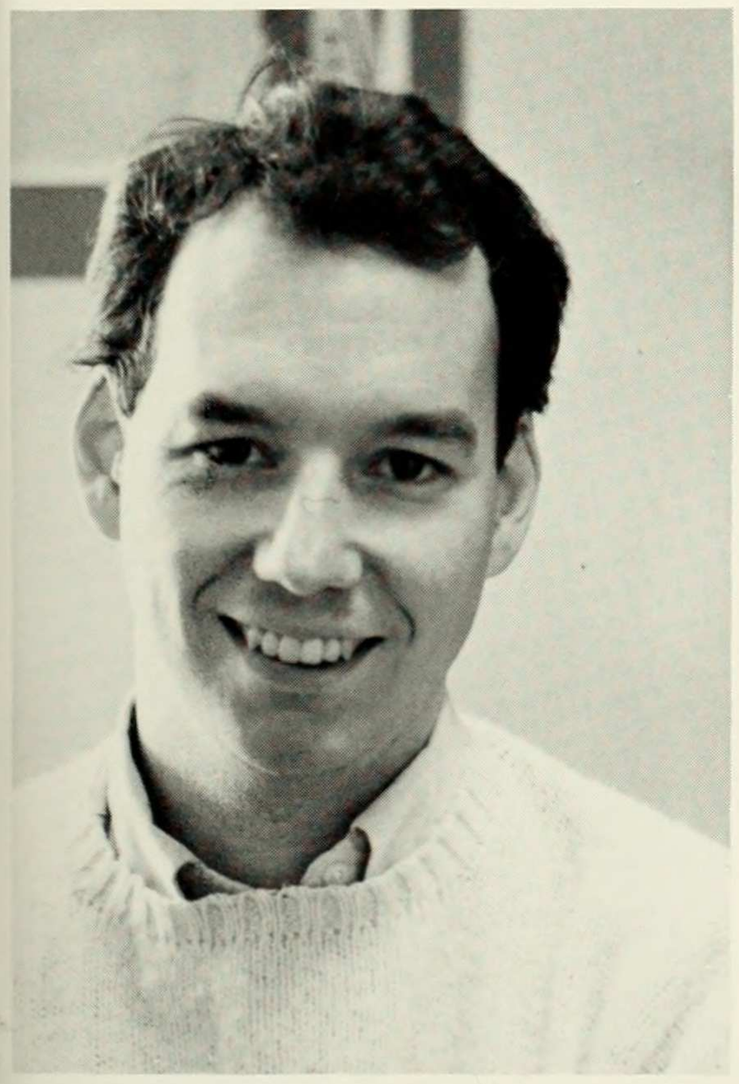

John Vitkus
Assistant Professor

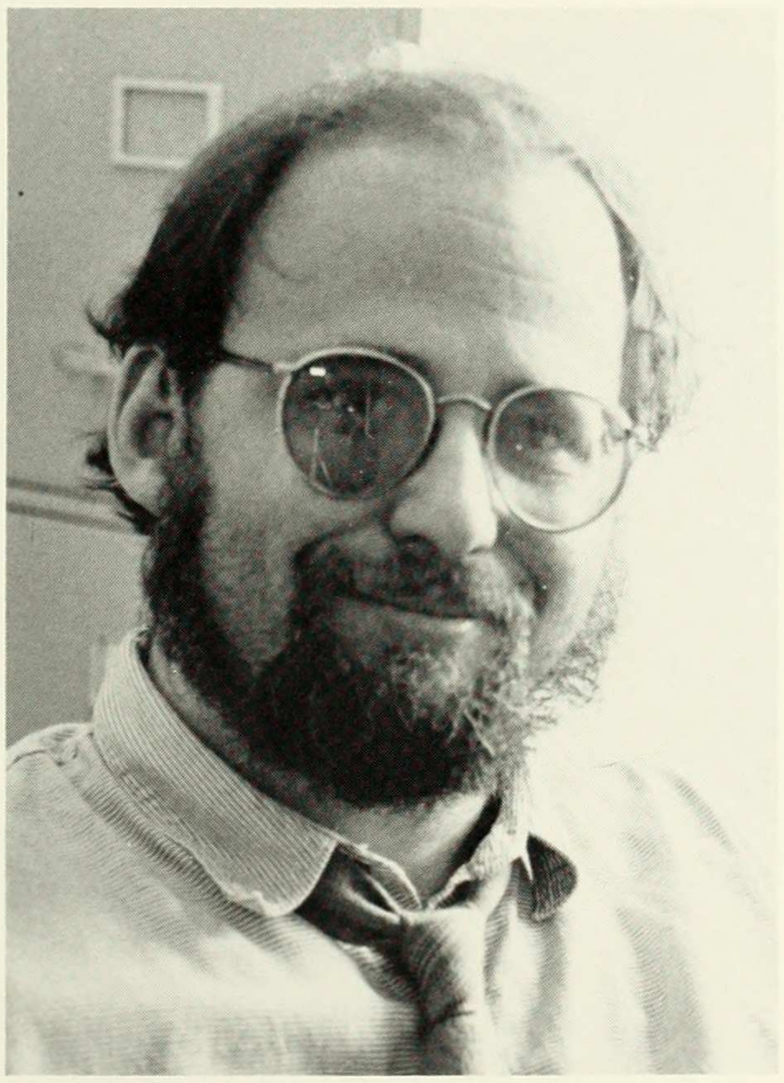

William Gerin
Adjunct Assistant Professor

NOT PICTURED:

Jacqueline Fleming
Adjunct Associate Professor

Wendy McKenna
Adjunct Associate Professor

Corliss Parker
Adjunct Associate Professor

Howard Andrews
Adjunct Assistant Professor

Annette Berman
Adjunct Assistant Professor

Maria Crisafi
Adjunct Assistant Professor

William Fifer
Adjunct Assistant Professor

Robin Garfinkel
Adjunct Assistant Professor

Sandra F. Stingle
Adjunct Assistant Professor

RELIGION

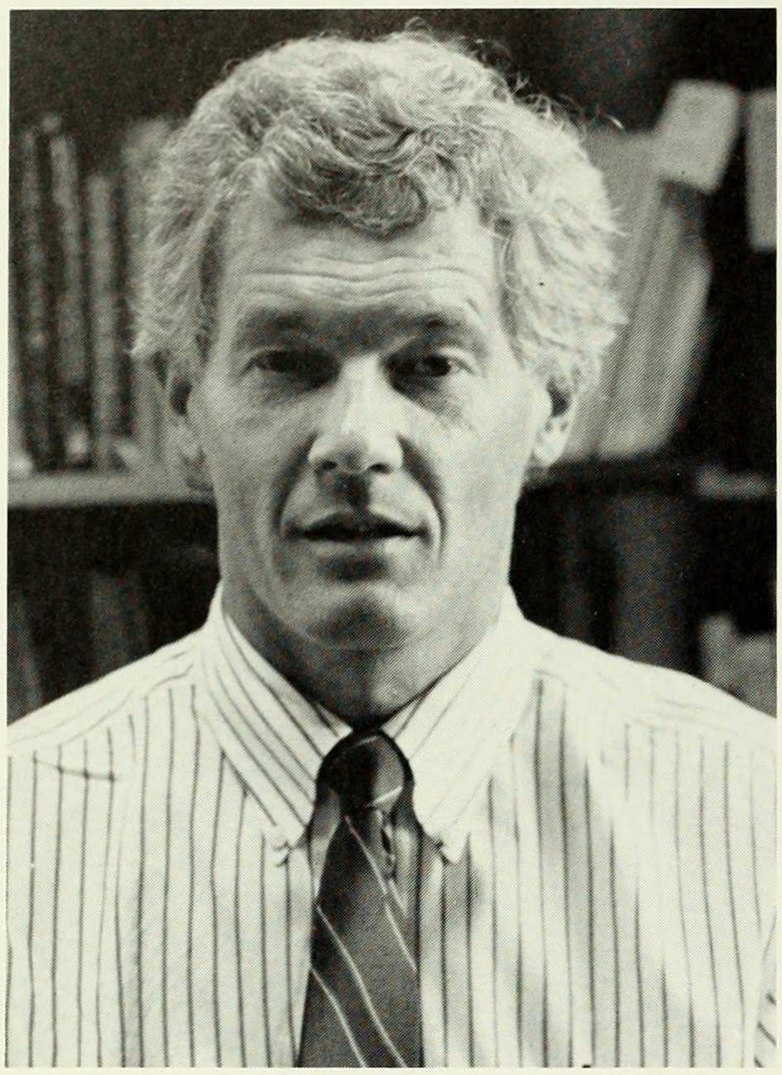

John Stratton Hawley
Chair, Professor

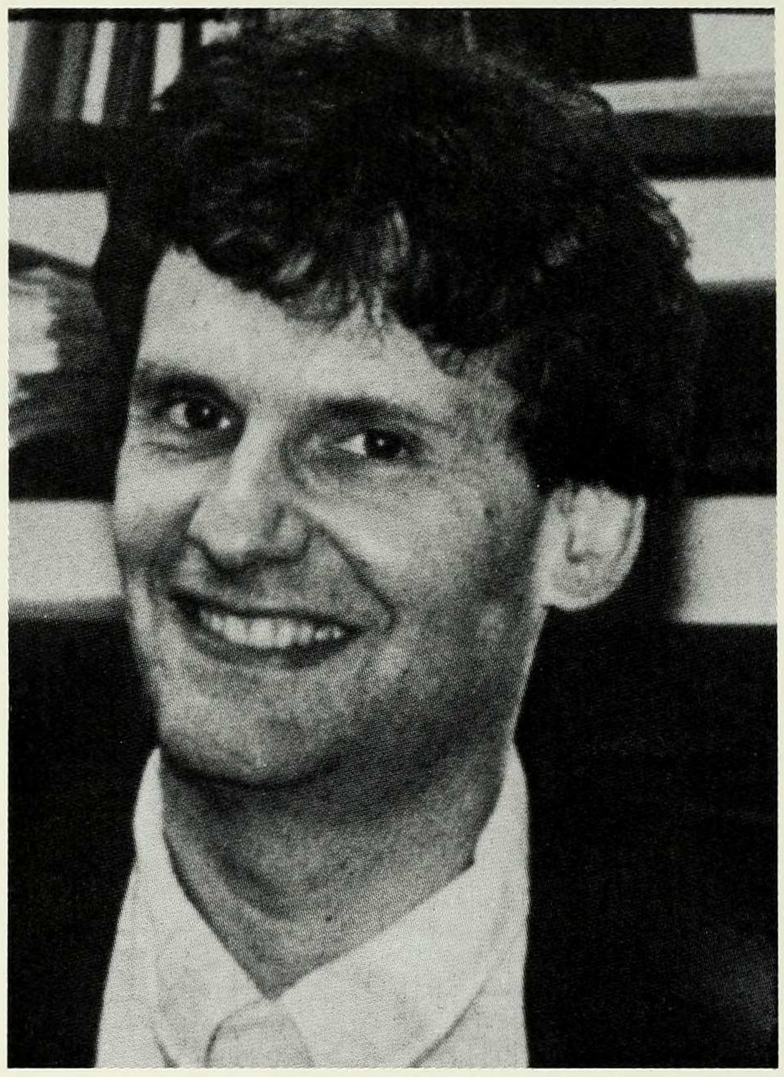

Alan Segal
Professor

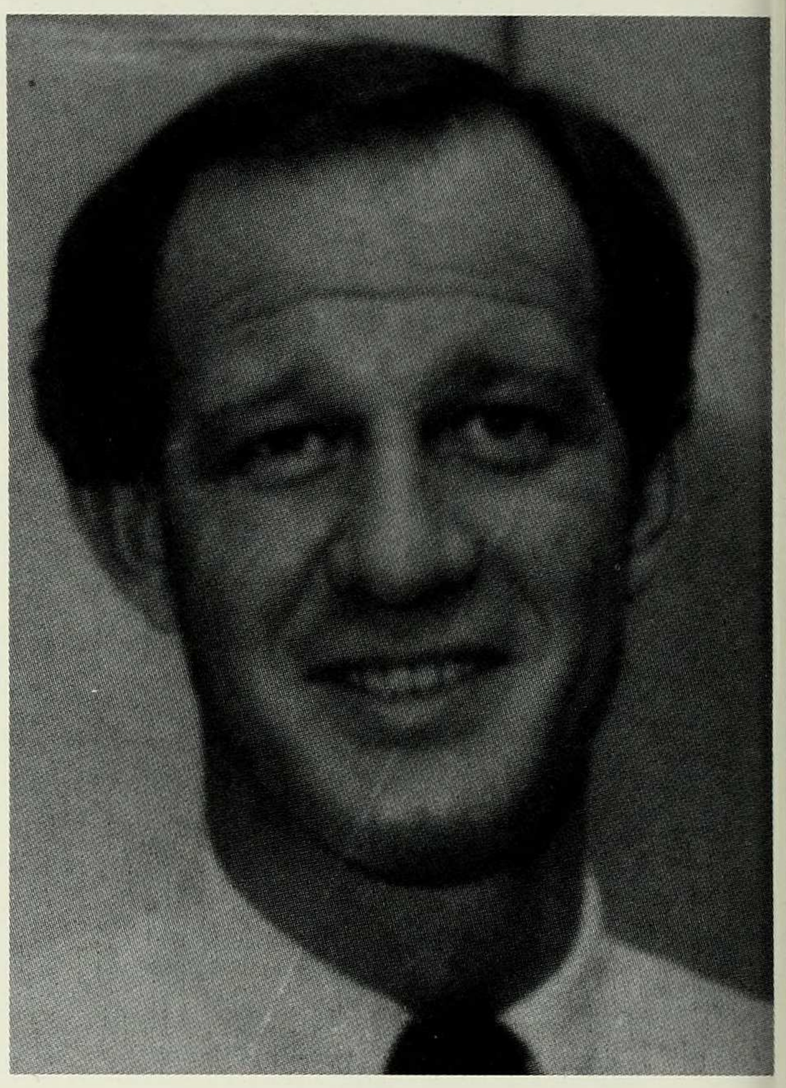

Holland Hendrix
Assistant Professor

Vivian-Lee Nyitray
Assistant Professor

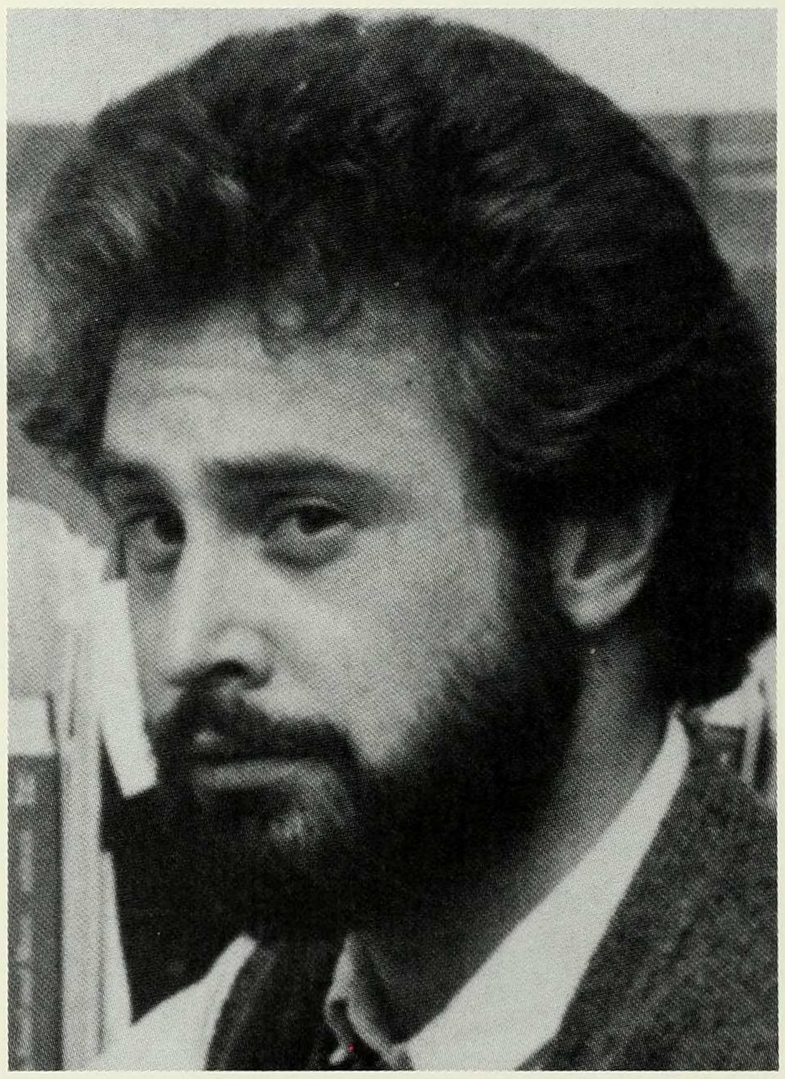

Brian Smith
Assistant Professor

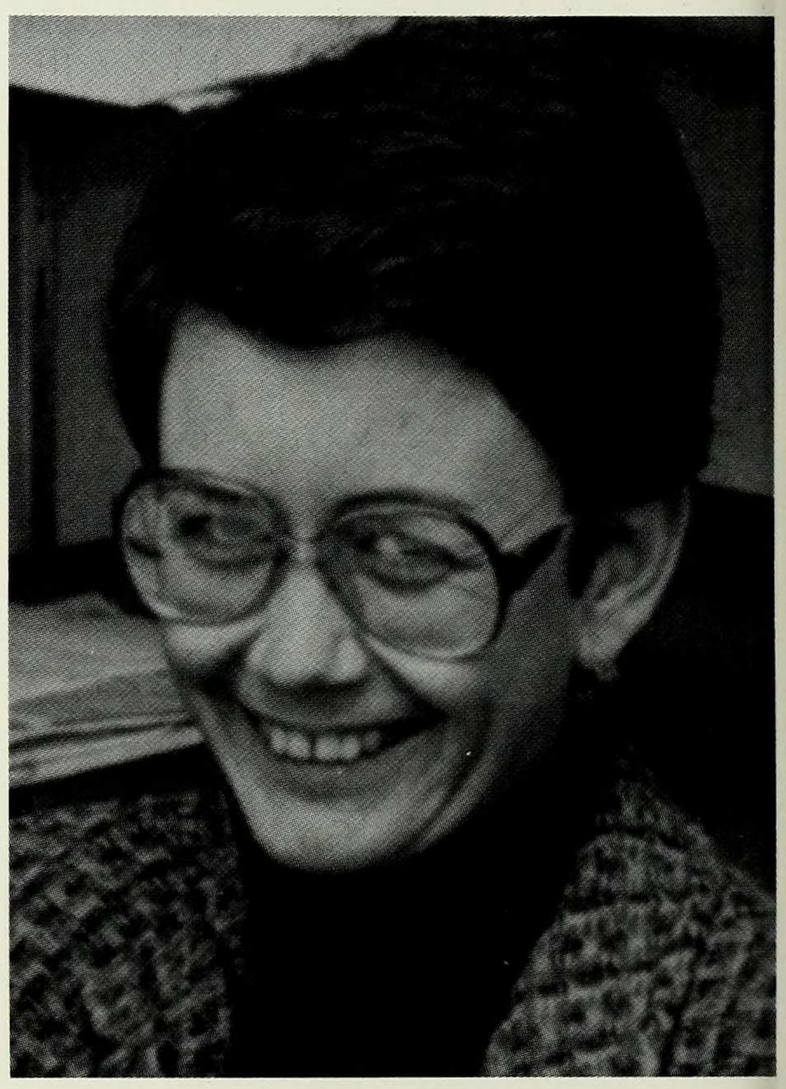

Celia Deutsch
Visiting Assistant Professor

RUSSIAN

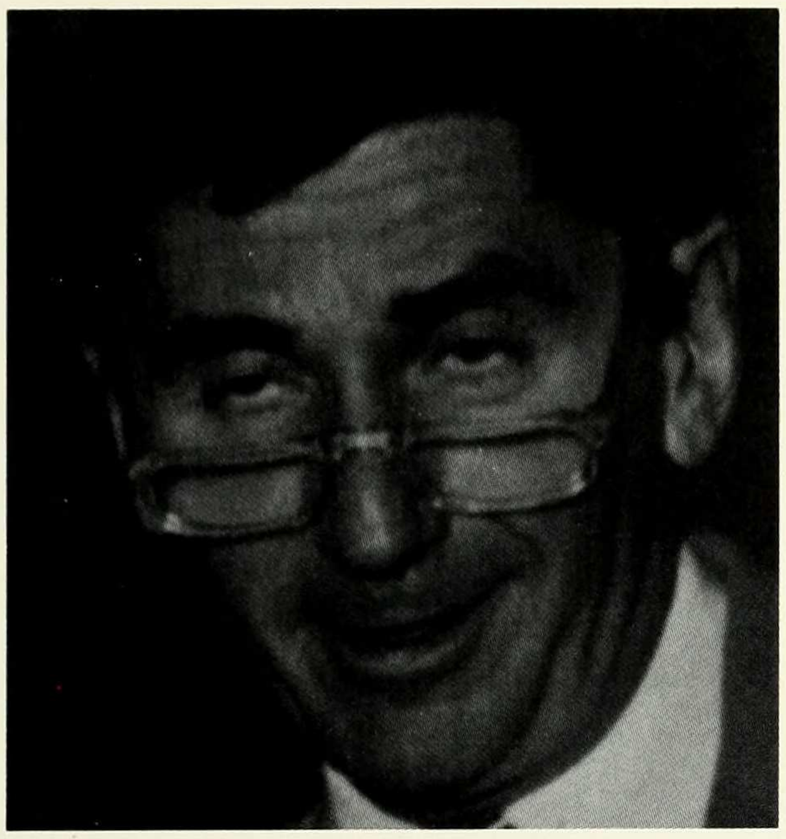

Richard F. Gustafson
Chair, Professor

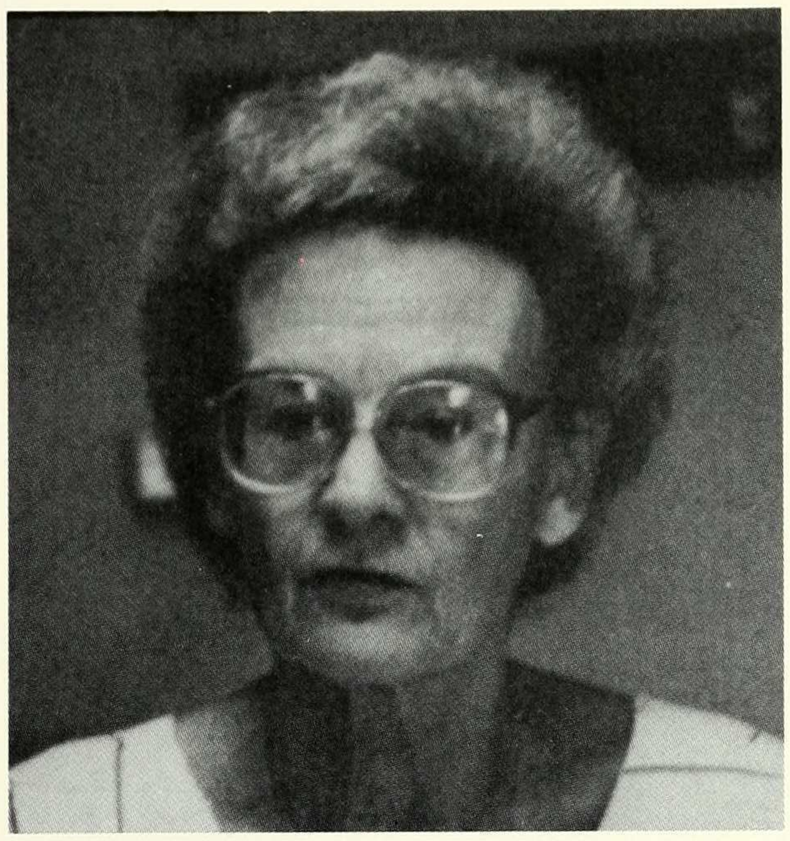

Marina Astman
Professor

NOT PICTURED:

Catharine Nepomnyashchy
Assistant Professor

Mara Kashper
Associate

SOCIOLOGY

Nathalie Friedman
Adjunct Professor

Theresa Rogers
Adjunct Professor

NOT PICTURED:

Mirra Komarovsky
Professor Emeritus

SPANISH

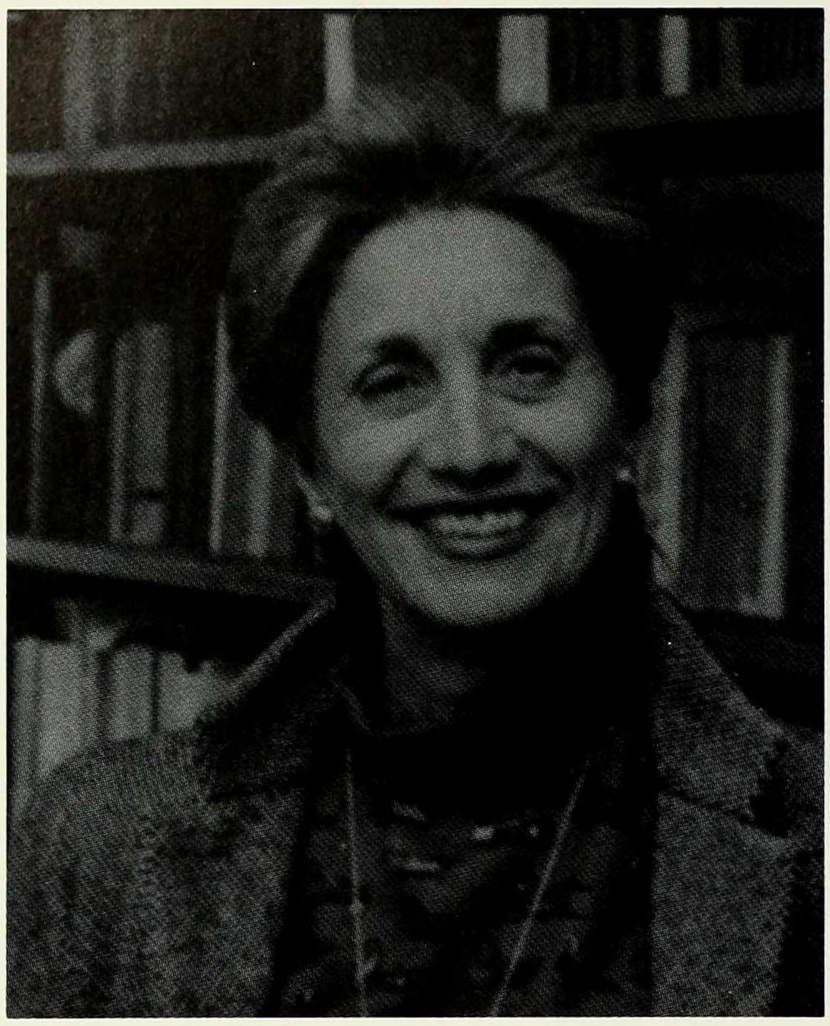

Mirella Servodidio
Chair, Professor

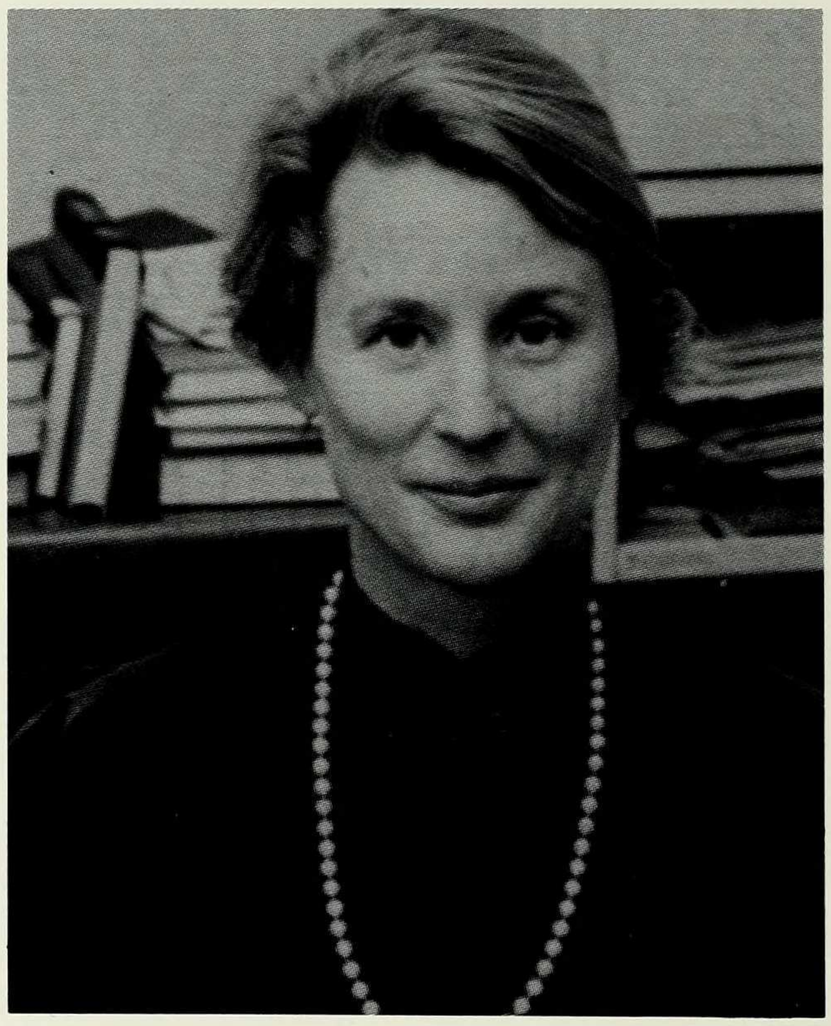

Marcia L. Welles
Professor

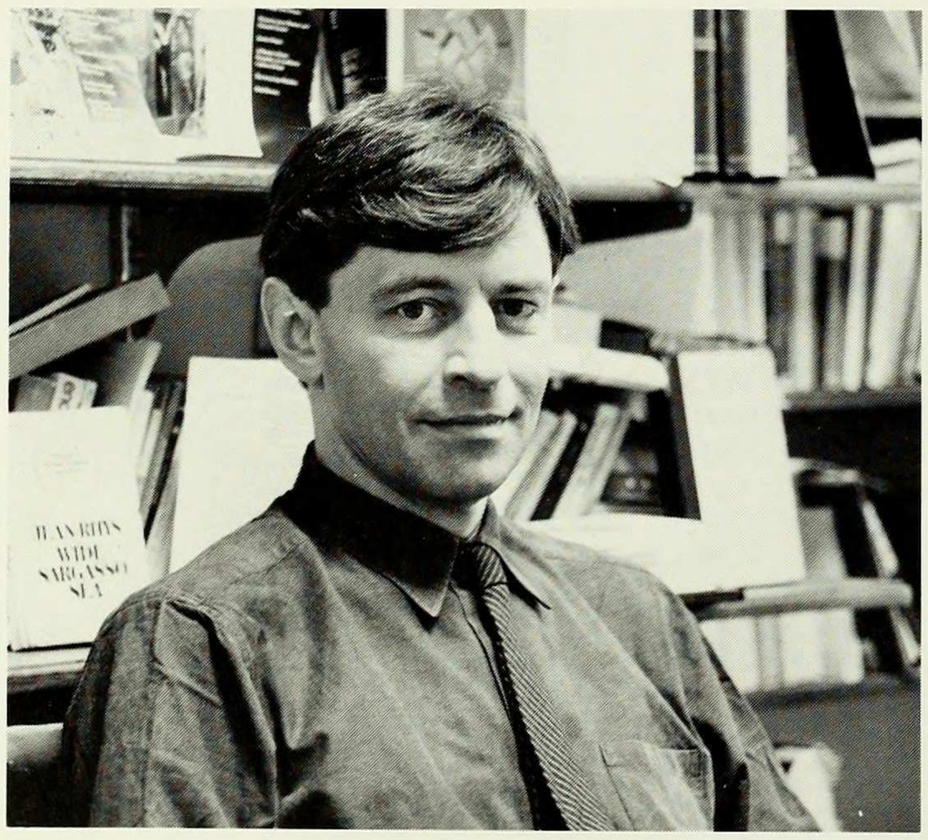

Alfred MacAdam
Professor

Flora Schiminovich
Lecturer

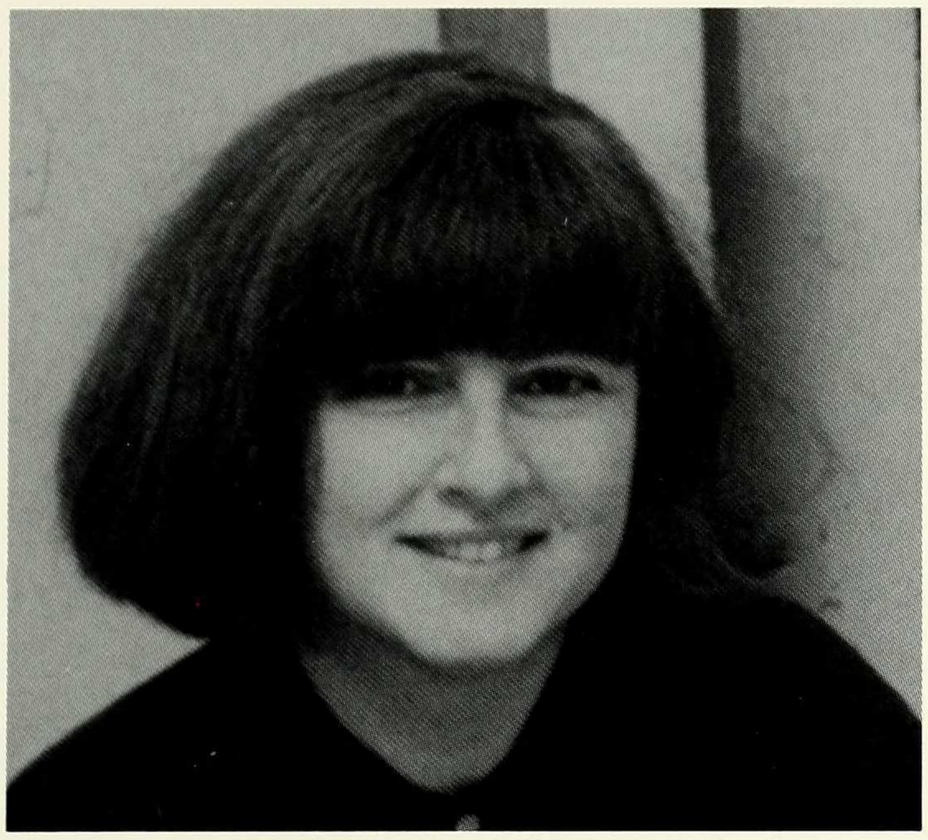

Perla Rozencvaig
Assistant Professor

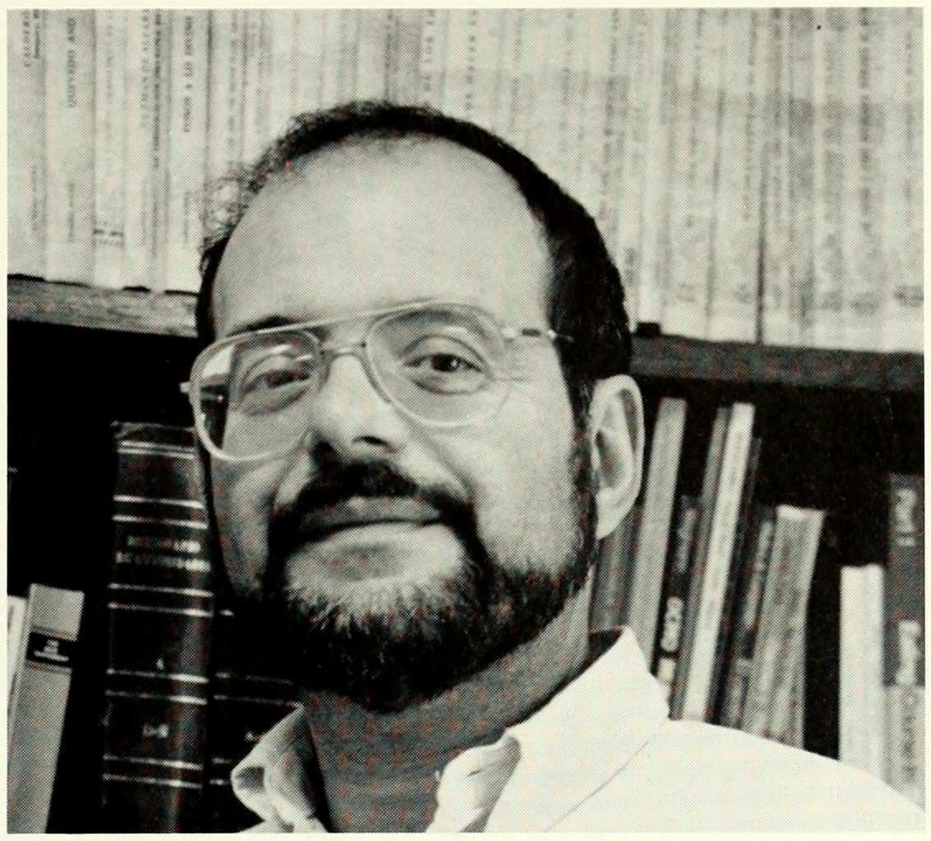

James Crapotta
Lecturer

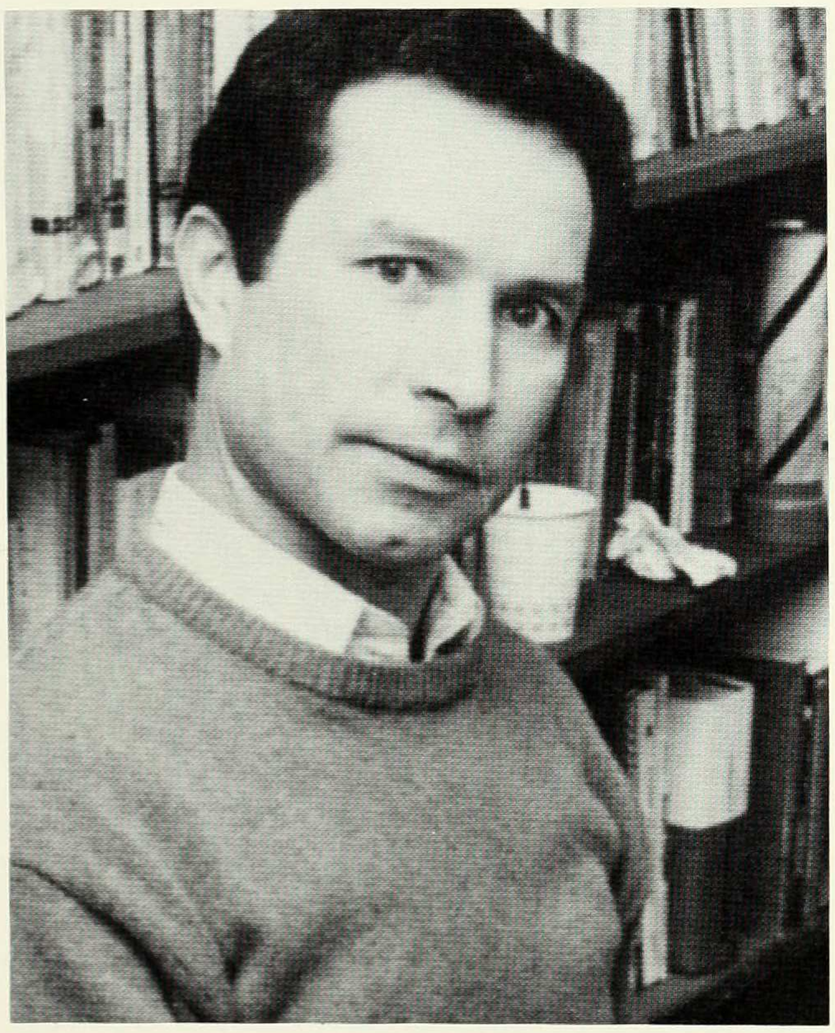

Valentin Soto Borges
Assistant Professor

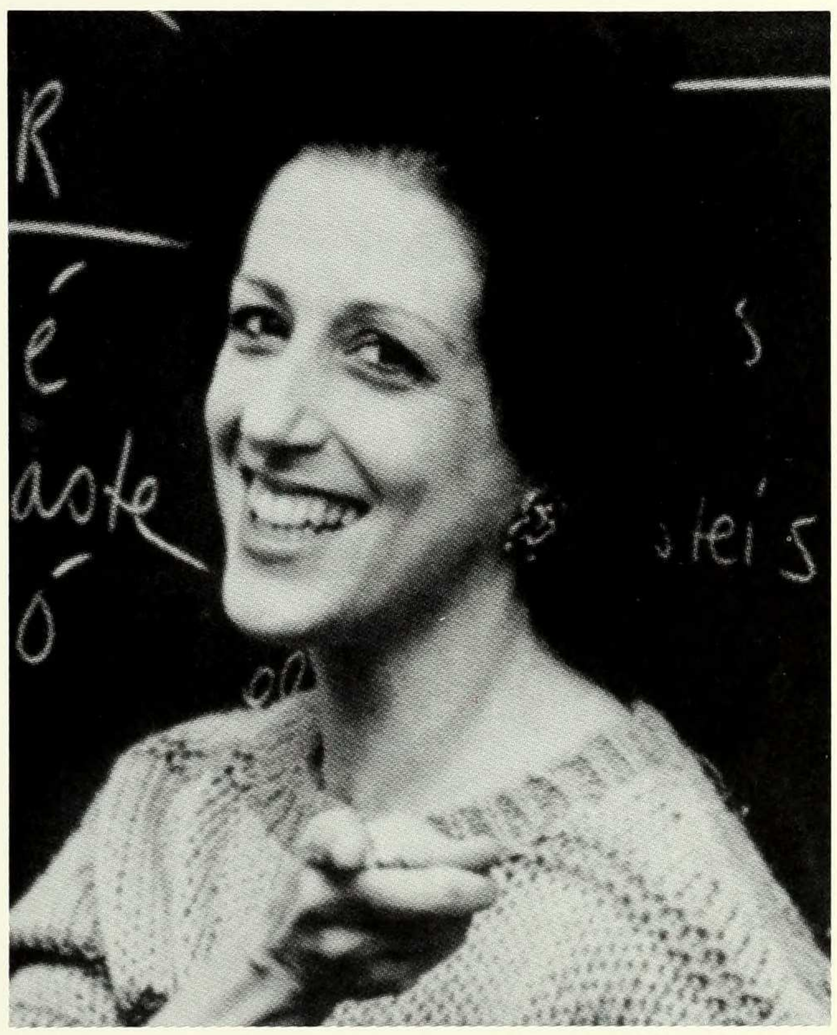

Agueda Rayo
Lecturer

NOT PICTURED:

Alicia Ramos
Assistant Professor

THEATRE

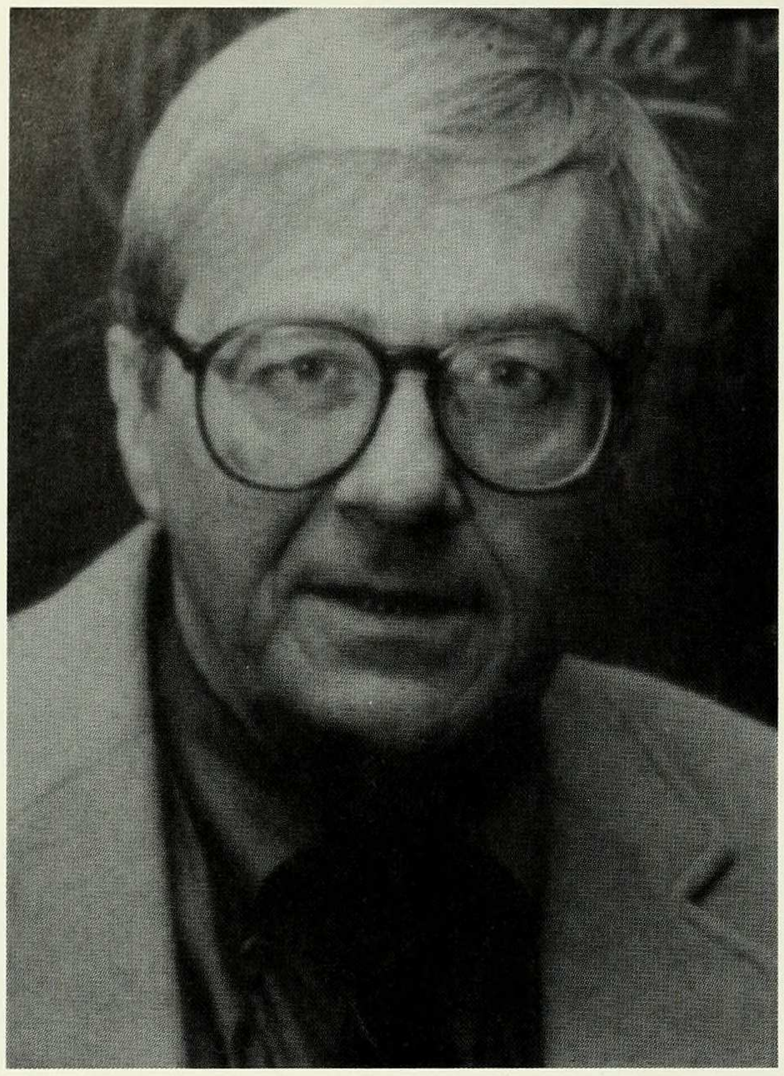

Paul Berman
Chair, Adjunct Professor
Director of Minor Lathem Playhouse

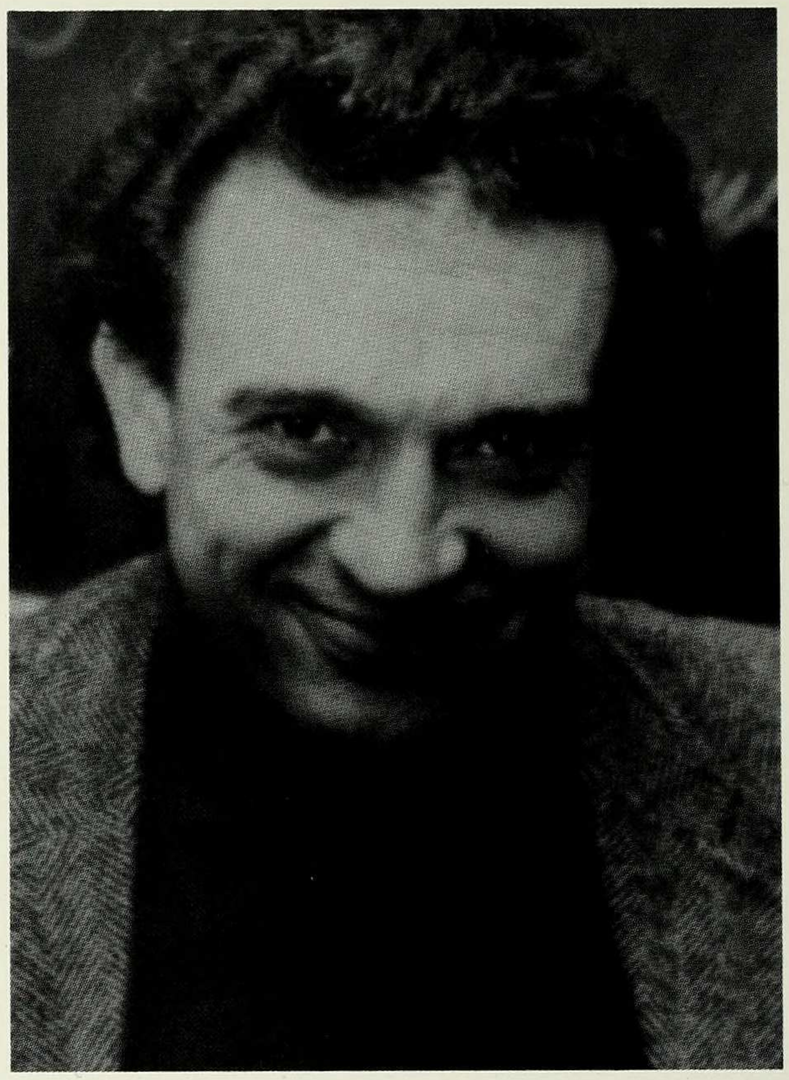

Gordon Gray
Adjunct Associate Professor

Elizabeth Swain
Adjunct Associate Professor

NOT PICTURED:

Christopher Barreca
Adjunct Assistant Professor

Elizabeth Covey
Adjunct Assistant Profesor

Gregor Paslawsky
Adjunct Assistant Professor

Dennis Parichy
Instructor

BC '90: Barnard is a *small* liberal arts college for women...

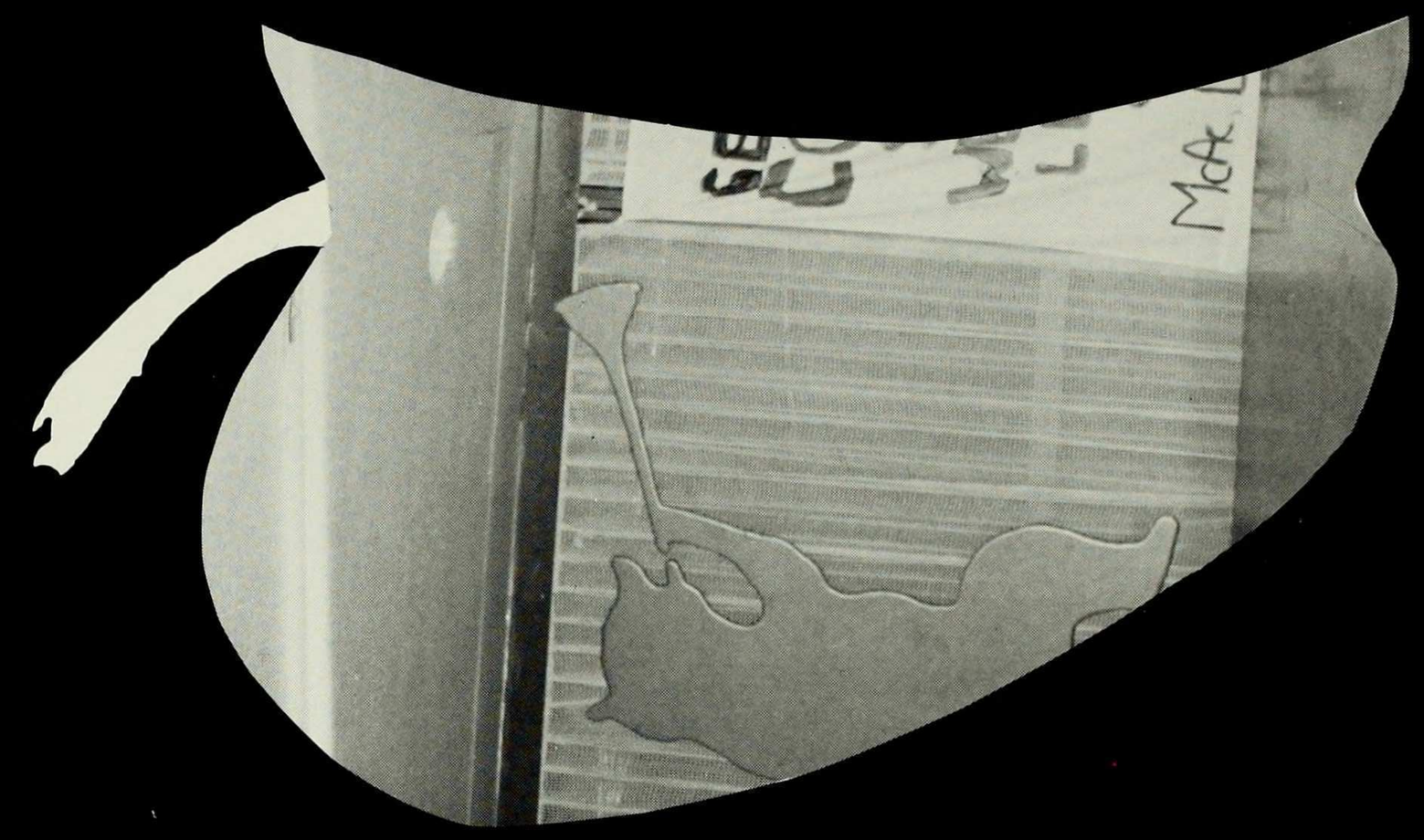

STUDENT ACTIVITIES

STUDENT GOVERNMENT ASSOCIATION

President: Leora Joseph
Vice President for Student Government: Lisa Rotmil
Vice President for Student Activities: Jennifer Cowan
Treasurer: Shannon Lafferty
Officer of the Board: Janet Alperstein

The Barnard Student Government Association (SGA) forms the main link between the college administration and the students. SGA is the umbrella organization that oversees all student activities and funds nearly 100 clubs in conjunction with Columbia College. Rep Council, the student government's legislative body, deals with campus issues and provides a forum for students voices. SGA sponsors two annual major campus-wide activities — Winterfest, a celebration of women in the arts featuring panels, speakers and social events, and Springfest, a celebration of spring.

REP COUNCIL

Rep Council is the legislative body of the Student Government Association (SGA) and a forum for the discussion of campus issues. Its 18 voting members, elected annually by the student body, have to power to approve the SGA budget and pass resolutions. The Council, chaired by the Vice President for Student Government who votes only in the case of a tie, comprises: the SGA President, Vice President for Student Activities, Treasurer and Officer of the Board; the Student Services Liaison, who represents the all the tripartite committees; the CC, SEAS & GS Liaisons; 4 class presidents; 3 Representatives-at-Large; 2 student representatives to the Board of Trustees; and one senator (no partridge in a pear tree). Rep Council meets bi-weekly at which time each member is required to report on her/his activities and may raise issues for discussion.

Members:
Lisa Rotmil, SGA Vice President for Student Government, Council Chair
Leora Joseph, SGA President
Jennifer Cowan, SGA Vice President for Student Activities
Shannon Lafferty, SGA Treasurer
Janet Alperstein, SGA Officer of the Board
Robbi Waldman, Board of Trustees Representative
Liz Davis, Board of Trustees Representative
Julie Werner, Senator
Sara Bucholtz, Student Services Representative
Lisa Gersten, Representative-at-Large
Diana Miller, Representative-at-Large
Julie Owen, Representative-at-Large
Leah Leeder, Columbia College Liaison
Sylvia Polk, SEAS Liaison
Laurie Maroun, President Class of 1990
Susan Oh, President Class of 1991
Leigh Fairchild, President Class of 1992
Deborah Geller, President Class of 1993

ACCION BORICUA

President: JJ Hernandez
Barnard Co-Chair: Edminia Taveras
Columbia Co-Chair: Sophia Quintaro
UMB Representative: Eddie Rodriguez
Finance Officer: Maria Rosado
Communications Chair: Thomas Rivera
Recruitment Chair: Jasmine Esprua
Alumni Chair: Peter Torres
Treasurer: Maria Resado

Accion Boricua promotes unity and cultural awareness among the Puerto Rican students and the Barnard/ Columbia community. Puerto Rican Awareness Week, held in April, featuring lectures on Puerto Rican issues, bands and dinners, was one of the group's biggest event of the year. Other events include a panel on Puerto Rican migration to New York, a cultural show and dinner, a salsa band on the Low steps. In addition, Accion Boricua co-sponsored the annual United We Party multicultural event and participated in Latino Awareness week.

ALIANZA LATINOAMERICANA

Chair: Lilliam Alfaro
Columbia Co-chair: Teri Rice
Barnard Co-chair: Rosemary Santiago
Recruitment Chair: Nancy Lopez
Taskforce Chair: Pete Torres
Communications Chair: Zorayda Lopez
Cultural Chair: Dara Goldman
UMB Rep: Laura Gonzalez
Treasurer: Laura Quintano
Secretary: Eva Landeo

Alianzo Latino Americana is a support group and social network for Lations on campus and non-Latinos interested in Latino affairs. The group deals with social, cultural and political Latino issues through forums, lectures and social events. The fall semester highlight was Latino Heritage Week, a five day celebration and exploration of Latino culture and history. Other events include study breaks and movies.

AMNESTY INTERNATIONAL

Co-Coordinator: Ashish Jha & Peter Neisuler
Guest Speaker Coordinator: Sharon Flanagan
Legislative Issues Coordinator: Elisa Tamarkin
Urgent Action Coordinator: Max Marcu
Publicity Coordinator: Susan Leff
Treasurer: Marko Ahtisaari

Amnesty International functions both as part of the international circuit of the Annesty organization and as a campus-centered group at Barnard and Columbia working towards freeing political prisoners through "embarassing the governments." The group brings guest speakers to campus such as Chan Tong, a Chinese student leader who participated in Tiannamen Square incidents last June, and sponsors letter write-a-thons. Amnesty's major event was International Human Rights Day celebrating the forty-first anniversary of the signing of the Declaration of Human Rights.

BACCHANTAE

Musical Director: Susan Lee
Business Manager: Dawn Polizzotti

The Barnard Bacchante, Barnard's nine-member a cappella singing group, performs both on campus and at other universities. Bacchante's biggest events are the Fall Jamoboree (featured in the autumn) and the Bacchanalia featured in the spring semester; groups from other schools are invited to join the Bacchantae in these musical extravaganza. Other major performances include Folkfest (in Furnald Lobby), Columbiafest, Springfest and FBH Cafe.

BARNARD BULLETIN

Editor-in-Chief: Antigone Stoken
News Editor: Jessica Malberg
Associate News Editor: Sara B. Ivry
Point-of-View Editor: Amanda Brooks
Women's Issues Editor: Cara Lesser
Arts Editor: Tamara Cohen
Photography Editor: Michelle Widlitz and Kate Zimmerman
Office Manager: Pam Golbin

The *Barnard Bulletin* is Barnard's weekly newsmagazine. Its 30-member staff covers Barnard campus life as a woman's college featuring sections on campus news, commentary, arts, women's issues, a weekly cover story and listing of campus events.

BARNARD CLAY STUDIO

Instructor: Jane Schachat

The Barnard Clay Studio offers clay working classes for both beginner and more advanced students. The weekly classes include instruction on clay-building, use of the potter's wheel and kiln firing. Jane Schachat, the class instructor, is a Barnard alumna.

BARNARD AND COLUMBIA STUDENTS FOR CHOICE

Steering Committee Members:
Amy Denger
Valerie Green
Eva Landaeo
Jennifer McQuade
Rebecca Michaels
Lisa Nahmanson
Gavin Sullivan

The Barnard and Columbia Students for Choice (BCSC), founded in January 1989, is committed to educating the Barnard and Columbia community on issues of reproductive freedom, and supports the right to safe, legal and affordable birth control, health care and abortions. The organization also supports the freedom to determine one's own sexuality, the right of gays and lesbians to raise children and an end to violence against women. BCSC holds reproductive rights forums, letter writing parties and documentary film presentations in addition to mobilizing students for pro-choice rallies.

BLUE KEY SOCIETY

President: Jennifer Novick
Vice President: Sindy Yoon
Secretary: Tina Whelton
Treasurer: Sandra Lee
Overnight Coordinator: Lara Bieler
Tour Coordinator: Marna Berkman

The Blue Key Society is a service club that actively involves college students in recruiting prosepctive students. The fifty or so club members lead tours for prospective students, alumnae representatives, guidance counsellors and other campus visitors. In addition, the club hosts prospective student overnights and provides programming for and assists in Open Houses.

CHINESE STUDENTS CLUB

President: Jane Chew
Vice President (BC): Janie Hwang
Vice President (CC & SEAS): Chun Li
Treasurer: Maria Ho
Secretary: Sophia Chen

The Chinese Students Club (CSC) fosters friendship among Chinese students at Barnard and Columbia and serves the interests of the Chinese community in New York. This year's event included a tour of Chinatown, visit to a Chinese art gallery and dinner; the traditional celebrations of Moonfest and the Chinese New Year; a trip to a Chinese opera; and cultural awareness workshops. CSC also co-sponsors events with the Asian Students Union and Club Zamana.

DAAWN

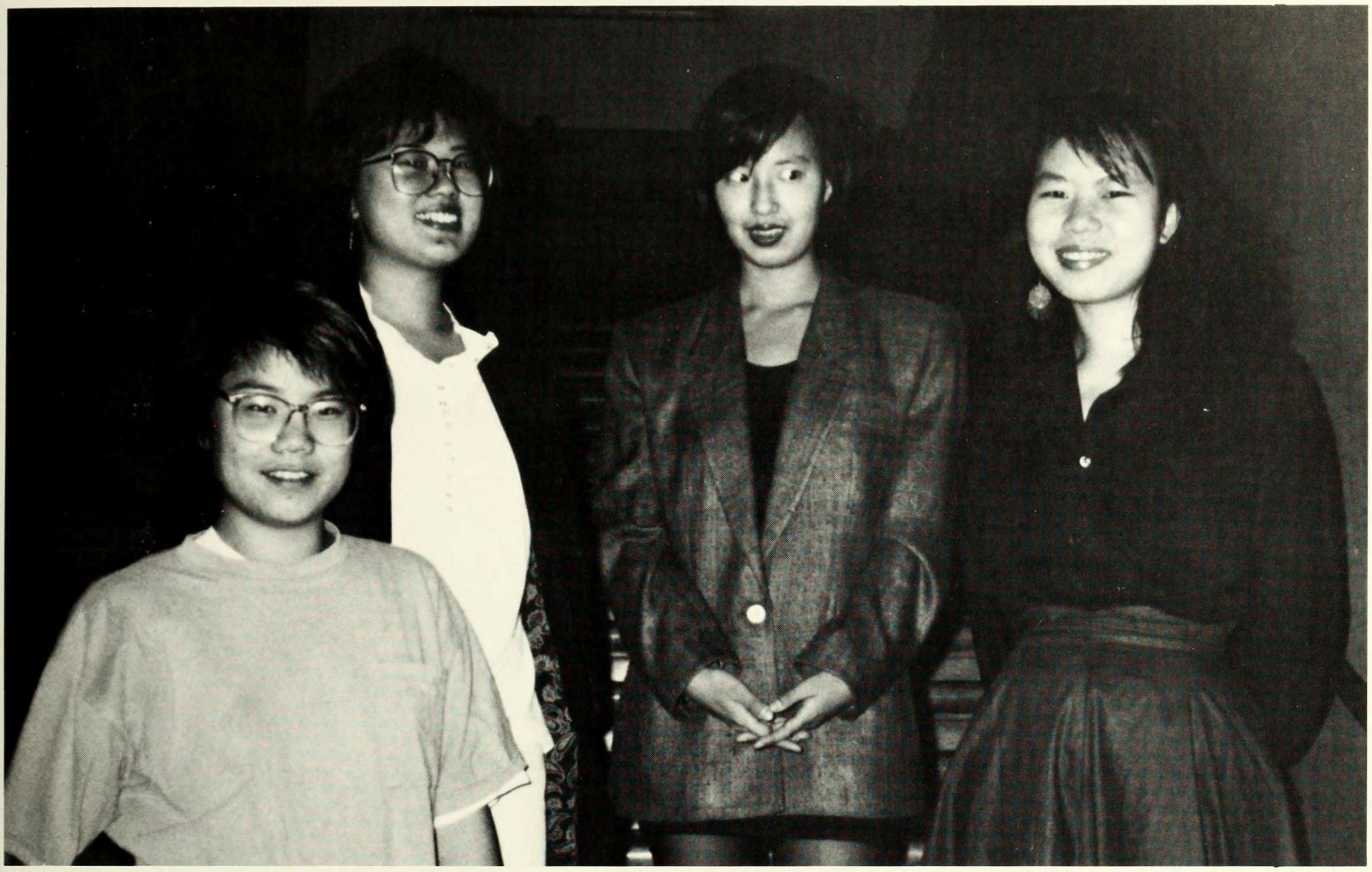

Dialogue About Asian Women's News (DAAWN), the official magazine of the Asian Women's Coalition (AWC), provides a public forum for Asian women on campus to raise social and political issues and share Asian literature and culture. AWC began in 1986 as a support group for Asian women on the Barnard/Columbia campus. It was important to the group that they develop a unified voice on the issues they faced, despite specific Asian cultural differences. However, they now emerge with individual voices full of contradiction with the hope of promoting campus-wide understanding of Asian women's issues.

EARTH COALITION

Coordinator: Michelle Gottlieb
Speakers Coordinator: Joann Sciulli
Gardening Coordinator: Petra Lewis
Publicity Coordinator: Tate Steinhacker
Resource Coordinator: Laurie Behrman
Activism and Awareness Coordinator: Cindy Gerstner
Treasurer: Geraldine Row

The Earth Coalition promotes environmental awareness n campus, an especially important task in the urban university environment. Its 50 members organize various projects including a comprehensive recycling program for newspapers and cans; a community garden in Morningside Park where they garden with children and members of the local community; outings both in and out of the city; camping trips; herbal dinners; and forums and speakers concerning environmental issues. The coalition maintains an environmental issues file with resource materials. Earth Day, a celebration of the ea annually held in the early spring on the Low Library steps, is the group's major event, and features bands, environmentalist speakers, food and tye-dying.

ECONOMICS SOCIETY

President: Diane Fink
Vice President: Gayle Sered
Treasurer: Sharon Koplon
Secretary: Robyn Schreiber

Comprising mostly economics majors and prospective majors, the Economics Society works to make the economics department stronger and enhance its academic program. The society holds career panels, debates,"brown-bag lunches" with professors and lectures with distinguished people in the economics field.

EQUESTRIAN TEAM

President: Amian Frost
Captains: Brooke Bridge & Jennifer Warner
Treasurer: Hillary Baumann
Secretary: Rgan Good
Coach: Marco Jafet

The Barnard/Columbia Equestrian Team is a new Barnard-based sports club aiming for varsity team status. Twenty-one Barnard and Columbia women with diverse riding experience train at Overpack Riding Center to compete within the Intercollegiate Horse Show Association. In addition, non-competitive "joy riding" in Central Park is occaissionally arranged.

GREEK-AMERICAN ORGANIZATION

President: Athena Kaporis
Vice President: Achilleas Dorotheou
Treasurer: Cleopatra Pappas
Secretary: Pandora Georgopolous

The Greek-American Organization, serving to enhance awareness of Greek culture among its members and the university community, sponsors activities for solely educational, social and cultural ends. This year was highlighted by a semi-formal dance with the atmospheric touches of Greek music and food; participation in the Greek Independence Day Parade; and Amsterdam Cafe Night featuring Greek food.

JEWISH THEATRE ENSEMBLE

President: Abigail Hepner
Publicity Coordinator: Lisa Wasserman
Workshop Coordinator: Mirian Wiederkehr
Special Events Coordinator: Robin Askowitz
Fundraising Chair: Alyssa Wiener
Treasurer: Saul Richter
House Manager: Debbie Kessous
Minor Productions Manager: David Weisoly
Technical Directors: Avi Fish and Marc Luftig
Professional Director: Carolyn Mostel

The eighty-member Jewish Theatre Ensemble, in addition to performing one major production each semester, has become more of an ensemble than just a theatre group. Open to both talented and untalented want-to-be-actors/actresses alike, the organization offers theatrical workshops in improvization, auditioning, acting, tech work, etc. This year's fall semester production was "Crossing Delancy." In addition, the ensemble performed minor productions at Winterfest, Caberet Nights and sundry other school events.

MARCHING BAND

Ladies and Gentlemen, back to entertain and amuse you in its 69th consecutive season, the Cleverest Band in the World, the Columbia University Band. (Fanfare)

	J. Dean Jack Greenberg	Inviting us over for dinner
	J. CUMB Alumni	Party Train Conductors
and	J. National Media	Giving us the attention we have long deserved

And featuring the Band defending the US Constitution; our first trip to Villanowhere; Senator Schwartz in Low Library; the SWAT team back in action; Roar ____ Roar *ad nauseum*; blockades of Hamilton Hall; Pep RAllies (?); ABC's World News Tonight covering the Band (soon); Bill the Bus Driver putting up with anything; those stylish Marching Band t-shirts on sale throughout the game under the stands in Section G presents a musical tribute to the biggest, best, most eleemosynary and refurbished but still iconoclastic band to ever grace Baker Field, the Columbia University Marching Band. (Band Marches Out ot Who Owns New York)...So long maggots, G(TB)2, Tri-Svengali Enterprises, Inc.

McINTOSH ACTIVITIES COUNCIL

President: Lisa Nahmanson
Vice President: Mary Morgan
Vice President: Liz Schack
Treasurer: Cara Testa
Secretary: Shira Agus

Committee Heads
Coffeehouse: Sharon Smith
Assistant: Edina Sultanik
MiniCourse: Deborah Kaplan
Social: Maria Vallejo
Assistant: Juliet Macur
Special Events: Alyssa Held
Assistant: Regina Krichevsky
Lecture: Sarah Moscowitz
Emily Gregory: Susan Lane

The McIntosh Activities Council (McAc) made great strides in making McAc a campus-known name. McAc is both an educational and social programming board that sponsors a myriad of activities including coffeehouses, lectures, mini-courses, dances, parties, special events such as the fall extravaganza and the now traditional Valentines Day Formal. In addition, McAc also works in conjunction with SGA and other campus groups in the organization of sundry other campus events.

ORCHESIS

President: Mary Jane Aldrich-Moody
Publicity Chairs: Christine Talmieri and Lisa Yeager
Treasurer: Marnie Katzman
Columbia Rep: Clare Sapperstein

Orchesis is a dance organization for Barnard and Columbia students. In addition to performing student-choreographed works, the group offers master classes in performance, panels concerning dance issues and a wide range of workshops. Orchesis is open to both talented and untalented students.

ORIENTATION COMMITTEE

Coordinators: Laurie Maroun (BC)
Paulette Light (CC)
Steven Bowman (SEAS)

Academic Committee: Elizabeth Schack & Shira Stone (BC)
Paul Lin & Rachelle Selmon (CC)
Bill O'Brien & Farnaz Tebbi (SEAS)

Advertising, Purchasing & Receiving: JoEllen Garant (BC)
Greg Ostling (CC)

Housing Committee: Kathy Loeb (BC)
Amit Jain (SEAS)

Personnel Committee: Julie Werner (BC)
Chris Front (CC)
Chien-Li Chung (SEAS)

Programming Chairs: Roberta Levy (BC)
Michael Orlow (CC)
Asavari Joshi (SEAS)

African-American Interest: Gloria Gadsden (BC)
K. Christopher Glover (CC)

Asian Interest: Ellen Chou (BC)
Jane Schaeffer (SEAS)

Gay/Lesbian Interest: Michelle Auerbach (BC)
Ian Tattenbaum (CC)

LatinoAmerican Interest: Roussana Serrano (BC)
Jeasmine Aizprua (CC)

Transfer/Communter Interest: Shannon Lafferty (BC)
JJ Cromer (CC)
Aron Newman (SEAS)

Publications: Julie Haffner (BC)
Jimmy Moustafellous (CC)
Craig Goldberg (SEAS)

PARLIAMENTARY DEBATE

President: Andrew Cohen
Barnard Liaison: Day Levine
Treasurer: Lee Seldshon
Special Events Coordinator: Jeannette Tyerman
Tournement Coordinator: Matthew Segal
Publicity Coordinator: Jeremy Buchman

Parliamentary Debate sends teams from Columbia Unviersity to other schools for debate tournements. This year, the team debated in tournements held at the other Ivy League schools and at New York University, Fordham and Vassar; the debate at CU was on November 10 and 11. In the tournement, each of the 15 - 20 participating schools breaks its delegation into two-person teams. The debate consists of 5 rounds, semi-finals and finals. In addition to the local matchs, CU sends one team to the nationals and two teams to the world tournement. The debating team sponsors events on campus such as the "debate in jello" and the "debate in dogfood."

PIZMON

Co-Chairs: Alyssa Cohen & Tracie Beberman
Co-Musical Directors: Brian Gelfand & Robert Scheinberg

Pizmon, a Jewish outreach group performing both on and off-campus, features Jewish music in English, Hebrew and Yiddish. Its 35 members sing accompanied by guitars in nursing homes, children's centers and old age homes. On campus, this year, the group performed at the Open House Beit Cafes (Coffeehouses), the Jewish Theological Seminary, and other campus events.

POSTCRYPT ARTS UNDERGROUND

Director: Christine C. Palmieri
Programming Coordinator: Karen Hirsch
Development Coordinator: Linor Junowicz
Recruitment Coordinator: Jennifer Laden
Treasurer: Sitara Kommareddi
Maintenance Coordinator: Karen Susnitsky
Senior Advisor: Jennifer Edgert
Editor, Postcrypt Post: John Tullai
Auction Coordinator: Roberta Waterstone
Receptions Coordinator: Shobha Varughese
Postcrypt Coffeehouse Manager: Beverly Greenfield
Coffeehouse *Assistant Managers:* Dan Binderman, Scott Feldman, Dave Kalb

Postcrypt Arts Undergroud prides itself on being the first student arts center in the history of Columbia University. Located in St. Paul's Chapel, the arts center features many programs and opportunties for artists of all kinds.

Located in the chapel's crypt, the Postcrypt Coffeehouse, founded in 1964 , is still going strong. Featuring both amateur and professional talent, the crypt comes to life every Friday and Saturday night with performances ranging from blues to folk, from poetry to comedy.

In 1988 undergraduate student Debra Laefer raised $6000 to build the Postcrypt Art Gallery; the building was physically done by students with the help of graduate architecture student David Hanawlat. The gallery features seven openings each year.

In addition to being a full-time art gallery exhibiting original works by Columbia Unviersity affiliates, the gallery features several monthly programs: **Arttalk**, where the artists discusses personal motivation and technique; **Writer's Rap**, an informal support group for writers; **Pamjam**, an open jam sessions for musicians to play and exchange musical ideas.

Postcrypt maintains an Arts Information Center which, located in the chapel's lounge, has postings for bands, theatre groups and other arts events. In addition, the center publishes Postc*rypt Post*, a campus-wide monthly newsletter to publicize the chapel's events.

Footnote: A Harvard undergraduate, who saw the Postcrypt Art Gallery, established a similar gallery at Harvard chapel

PSYCHOLOGY CLUB

President: Marcy Nislow
Vice Presidents: Caren Baruch & Amy Lazar
Coordinators: too numerous to list all of them (sorry)

The Psychology Club comprises predominantly psychology majors and prosepctive majors. The club sponsors Graduate School Information Nights, inviting representatives from Graduate Pyschology Programs to speak about their various available programs; and Career Panel discussions where professionals from different areas in the psychology field discuss their careers and suggest ways of pursuing a career in psychology. This year the club featured a series of psychology films throughout the year; hosted a psych major cocktail party with alumnae; and renewed the publication of the Undergraduate Psychology Journal.

SKIP-STOP EXPRESS

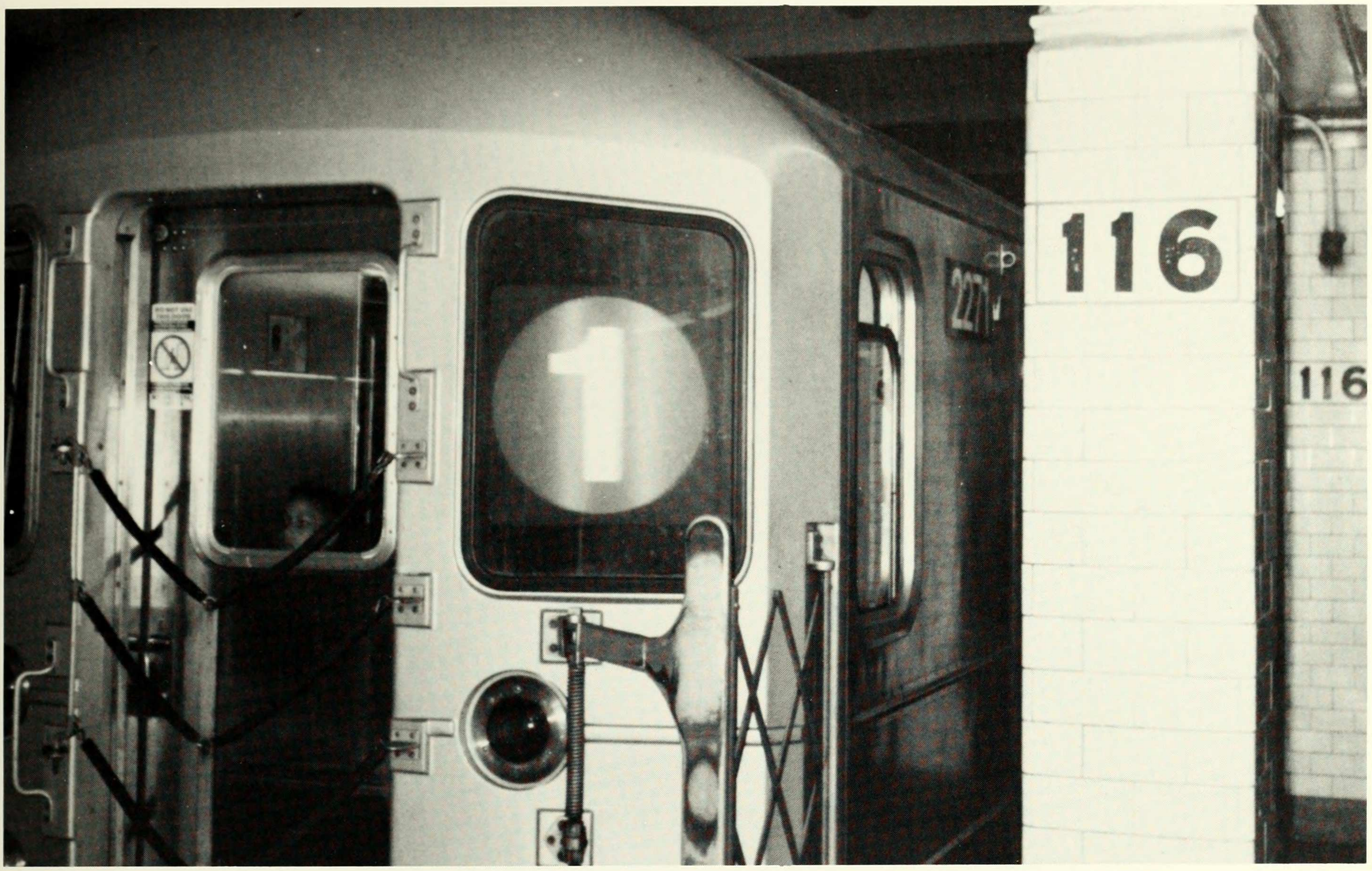

President: Song Won Chon
Vice President: Micheliene Dugue
Assistant Vice President: Charlotte Stevenson
Treasurer: Elinor Reinhardt

Skip-Stop Express is a new club formed during the 1989-90 academic year catering to the special needs of commuter students. The club gives students residing off-campus an opportunity to get to know one another and a chance to get more involved in college activities. The club held a vairety of events including breakfasts, movies, a bake sale, tea-times, brunches and off-campus excursions to plays.

UPSTART

Editors: Rachel Stoll and Paul Wegner
Arts: Cleo Kung

Upstart is the annual Columbia University arts and literary magazine featuring poetry, prose, short stories, photography, drawings and other student-submitted pieces.

WOMEN'S COOPERATIVE

The Women's Cooperative is a non-hierarchical student-run feminist organization that welcomes all women. The Coop provides a space for coalition building among women on campus and a forum for dialogue on feminist issues and related campus issues. Committed to activism, the organization strives to work towards social and political change. The Coop sponsors rap sessions, panels, brown-bag lunches and various other social and educational events.

CLUB ZAMANA

President: Vikram Mulchandani
Vice President (BC): Anjli Bhatia
Vice President (CC): Jitendra Joshi
Treasurer: Shalabh Mehrish
Secretary: Kanchan Chablani

Club Zamana is a celebration of South Asian culture. Its 150 members meet for lectures, Indian festival celbrations and other social and educational events. The club performs a show annually in Wollman Auditorium which raises aproximately $2000.

ZOOPRAX

President: Judy Aks
Vice President: Harris Dew
Personal Coordinator: Taria Crenshaw
Treasurer: Leif Siklossy
Publicity Co-Chairs: Gabrielle Gilanter & Jennifer Weisberg

The Zooprax film society promotes quality cinema to the Barnard and Columbia community showing films in Altschul Hall Sundays, Tuesdays and one Friday of each month. Shwoing over 50 movies each year, the society aims to select films that viewers could not regularly view at a local cinema. Zooprax traditionally ends the fall semester with the showing of *Its a Wonderful Life.*

CAMERA-SHY CLUBS

ASIAN STUDENTS UNION

President: Tom Yang
Vice President (Barnard): Tina Lin
Vice President (Columbia): Joey Kim
Treasurer: Anne Ham
Secretary: Judy Kim

The Asian Students Union (ASU) promotes cultural awareness and social interaction among its members. The annual Asia Night, featuring Asian cuisine, cultural performances both by students and professionals, a fashion show and dancing was the club's biggest event. ASU also sponsored a Hawaiian Thanksgiving dance party with Asian snacks and beer; a raffle party donating the proceeds to UNICEF; a Back From Break Bash; and a sports tournament.

BARNARD ORC ANIZATION OF BLACK WOMEN

President: Nekesa Moody
Vice President: Traci Turner
Treasurer: Arris King
Secretary: Kim Smith
Publicity Coordinator: Isiris Asaacs
Co-Social Chairs: Niko Lewis & Joan Distant

The Barnard Organization of Black Women (BOBW) is a support group and social network for black women on campus. The club sponsors lectures, 'nights on the town,' special events for black history month, study breaks and more. One of the year's highlights was its annual Celebration, celebrating black womanhood, with a variey of events and programs.

CHARLES DREW PRE-MEDICAL SOCIETY

President: Claudia Melendez
Vice President: Sandra Wellington
Treasurer: Anna Edouard
Corresponding Secretary: Chia-Ling Tung
Recording Secretary: Chun Lam

The Charles Drew Pre-Medical Society was fo· ded 15 years ago out of a deep concern about the deficiency of minority representatino in the medical profession and all d health fields. The ultimate goal of the society is to assist students who are interested in the medical and allied health fields with a special empahisis on students of color. This goal is accomplished in many ways: by encouraging qualified students of color to consider the fields of medecine and health; by providing it members with tutorial assistance; by bringing medical students, residents, physicians and recruiters to provide information and guidance. Charles Drew also accomplishs its goal through a series of programs designed to provide information and promote comraderie.

DARE

President: Meghan McDermott
Executive Committee: Andrea Redian
Alex Varlay
Anna Muoio

In Defense of Animal Rights Education (DARE) is new student organization dedicated to promoting campus awareness on issues of animal rights. In addition to efforts to obtain alternatives to animal dissection for undergraduate biology students, DARE sponsors films and discussions, and attends marchs.

ENCUENTROS

Encuentros is a new journal that features essays, poetry, photography and art with a focus on Latinos, Spain and Latin America in both Spanish and English.

GOSPEL CHOIR

President: Gloria Gadsden
Vice President: Robert Johnson
Treasurer: Sherley Joseph
Secretary: Kellie Newman
Directress: Wanda Holland
Directress: Traci Turner

The Gospel Choir is composed of 68 Barnard, Engineering and Columbia College students, as well as other interested individuals. We gather to sing and praise the Lord. We are not here to exercise personal gripes but to unite this diverse campus. We hope to succeed by singing at on and off-campus events and at our own concerts. Interested people do not need prior experience to join.

HEOP CLUB

President: Maria Rosado

The HEOP Club serves to foster unity among students of the Higher Educational Opportunity Program (HEOP). Through cultural, academic and social activities, the club seeks to foster a greater sense of awareness and understanding of the diverse ethnic groups in our community. HEOP sponsors poetry readings, parties, discussion panels and study breaks throughout the year.

KOREAN STUDENTS ASSOCIATION

President: Sang Kim
Treasurer: Edward Paik

The Korean Students Association promotes a better understanding of Korean culture by raising social, cultural and political issues relevant to Korea and the Barnard/Columbia community. The club kicked off the year at Welcomefest with folk dancing entertainment and Asian films, sponsored in conjunction with the Asian Students Union and the Chinese Students Club. One of the year's feature events was Korean Culture Night with Korean performers and an authentic catered meal. The club also played volleyball and held a mini-olympics.

NIGHTLINE

Nightline is a confidential peer crisis counselling hotline open nightly from 10pm-3am. The hotline does not replace professional help, but seeks to provide a non-judgmental peer support system by listening to and discussing problems with students, and if necessary, giving students referrals for professional help. The students who sit by the phones undergo a semester-long training program to equip them to deal with a wide range of problems including sexuality, rape, suicide and other personal problems. Peer counsellors are asked not to reveal their identity.

SOUNDS OF CHINA

President: Cheng-Hsien Yang
Vice President: Grace Yu
Radio Programming Production: Jennifer Chou
Engineering Director: Dennis Cheung
Public Relations: Winfield Eng
Activities Coordinator: Meng Lin
Treasurer: James Show
Secretary: Jennifer Leu

Sounds of China produces a weekly Chinese radio program on WKCR. The program features the various styles of Chinese music — classical, contemporary, pop — from the club's collection of over 2000 records; and interviews with professors, famous singers from Taiwan and Hong Kong and music composers on the air. In addition, the group co-sponsors cultural events on campus with the Chinese Students at Columbia such as Moonfest and Welcomefest. Sounds of China's main annual event is its Dumpling Dinner.

CLASS OF 1990

President: Laurie Maroun
Vice President: Vicki Curry
Secretary: Liz Schack
Treasurer: Eliana Dologoff

The senior class officers kicked off their class' senior year with Senior Reorientation, saying "It's not just senior week, it's senior year." The four-day bonanza featured picnics, parties and general merry-making for senior class members. The officers planned other events throughout the year including a pre-DDC Run tye-die party, community service projects, a bus and breakfast to the Columbia vs. Princeton game and other fun-filled events.

CLASS OF 1991

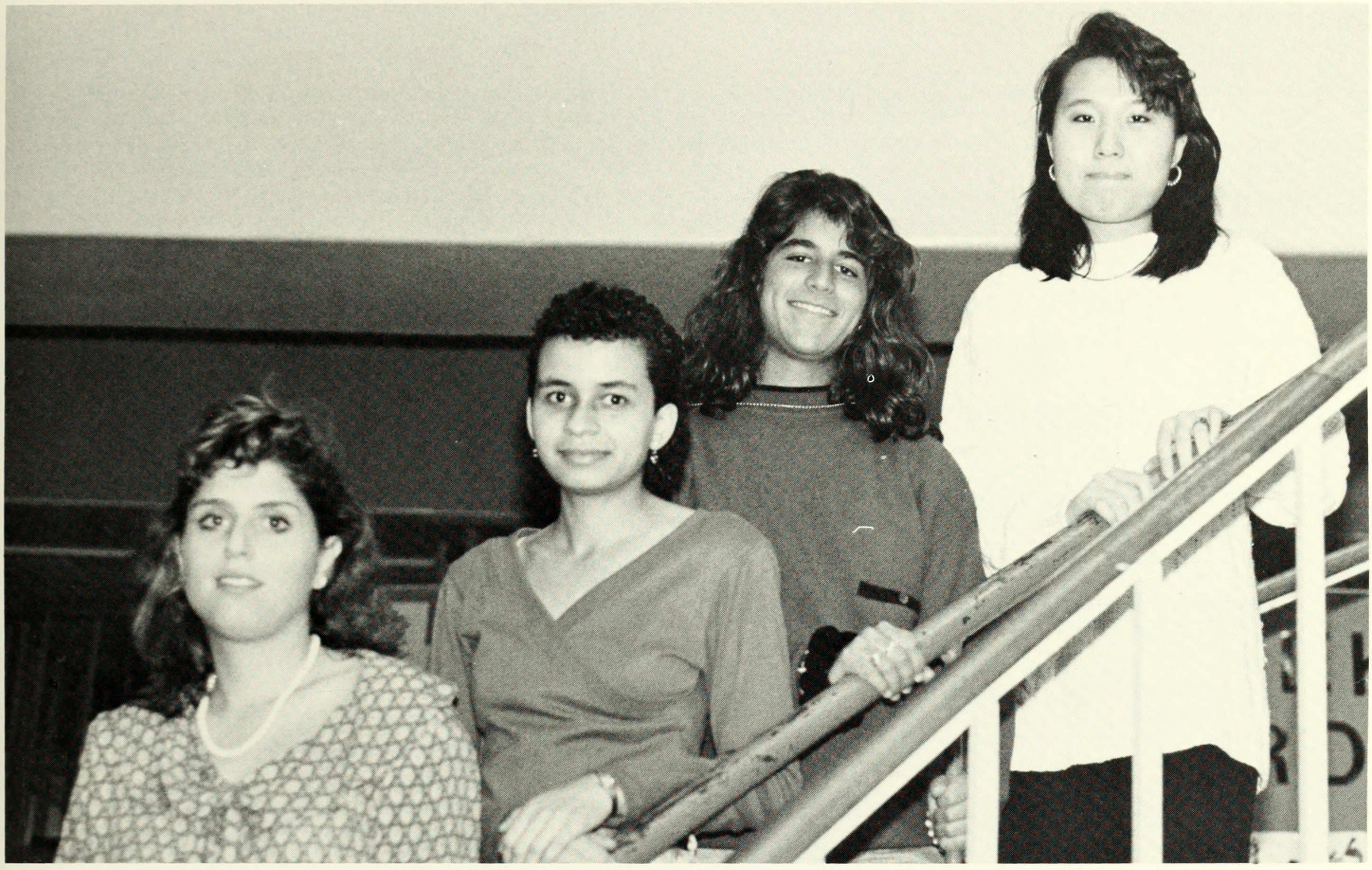

President: Susan Oh
Vice President: Danielle Remis
Secretary: Roya Moadel
Treasurer: Christina Geigel

The junior class planned many exciting events during the 1989-90 year, including a talent show/lip synch contest, a junior class dinner, movies and numerous study breaks.

CLASS OF 1992

President: Leigh Fairchild
Vice President: Day Levine
Treasurer: Robyn Bass
Secretary: Tamara Kanfer

The sophomore class officers strive to organize events that will raise spirit and promote unity within the sophomore class as well as within the community at large. Events sponsored and co-sponsored by the class of 1992 include: a sophomore barbecue, a sophomore semi-formal, Internationalfest and movie nights. In addition, the class of 1992 organized academically-oriented events to provide sophomores with information regarding study abroad, internships and majors.

CLASS OF 1993

President: Deborah Geller
Vice President: Heather Moskowitz
Secretary: Veena Rayo
Treasurer: Rosalie Yee

The first-year class planned activities throughout the year that helped integrate the class into life at Barnard. The year highlighted a first-year brunch; a midnite madness scavenger hunt; a December holiday dance; a first-year musical show and talent night; a first-year fling co-sponsored with Columbia College and Engineering featuring a formal dance; community impact programming to help the homeless.

TRI-PARTITE COMMITTEES

(please pardon our appearance -- we are in the midst of layout sheets, copy sheets and photographs)

ADMISSIONS COMMITTEE

Students: Courtney Keany
Jean Kim
Marlene Markard
Adminstrators: Doris Davis, Dean of Admissions
Faculty: William Sharpe
Aguedo Rayo

The Admissios Committee studies and makes recommendations to the Director of Admissions and the Director of Public Relations on admission policies, publications and student recruitment.

BUILDING AND GROUNDS COMMITTEE

Students: Leilynne Lau

This committee makes recommendations to the College President and the Board of Trustees regarding the improvement of campus facilities.

CAREER SERVICES COMMITTEE

Students: Anjili Bhatia
Lise M. Svenson
Amy Blumberg
Adminstrators: Jane Celwyn, Director of Career Services
Elayne Garrett, Associate Director
Faculty: Celia Conrad, Assitant Professor of Economics

This committee serves as a vehicle of communication among students faculty and administration concerning programs sponsored by and services provided by the Office of Career Services.

COLLEGE ACTIVITES COMMITTEE

Students: Lara Kierler
Maria L. Ho
Jennifer Cowan
Lisa Nahmanson
Administrators: Lisa LoParco, Director of College Activities
Karen Petrie, Program Dirctor
Faculty: Flora Schiminovitch, Lecturer of Spanish

This committee advises the Office of College Activities on policies and programming related to use of the McIntosh Student Center and Barnard student activities.

FOOD SERVICES COMMITTEE

Students: Erica Green & Lee-Ora Green
Adminstrator: Kathryn J. Rodgers, VPt and General Counsel

The Food Services Committee monitors the quality of food services offered at the College and deals with student complaints and comments to make improvements.

GOVERNMENT AFFAIRS COMMITTEE

Students: Lara Bieler
Bina Kalola
Lisa Rotmil
Administrators: Judith Russell

The Government Relations Committee serves to unite students, faculty and administration in an effort to increase College awareness of governmental action in relation to college students. The committee also serves as a vehicle for increased student participation concerning issues such as Financial Aid, voter registration and student demonstrations.

HEALTH SERVICES COMMITTEE

Students: Sharon Goldstein & Jila Shafadeh
Administrators: Barbara Schmitter, VP and Dean of Student Affairs
Harriette Mogul, MD, Director of Health Services
members of psyphiactric medical staff

This committee works with the medical and psychiatry staffs on policy and procedures related to medical and counselling services available to Barnard students.

HONOR BOARD

Students: Natalie Langston Davis
Mary Jane Hawes
Mary Kim
Sharon Margolies
Susan Mark
Cleopatra Pappas
Administrators: Vilma Bornemann, Dean of Studies
Faculty: Kathryn Humphries, Assistant Professor of English

The Honor Board tries cases involving student violation of the academic honor code system, including all types of academic infractions such as exam cheating and plagerism.

HOUSING COMMITTEE

Students: Susan Perlmutter
Denise Apicella
Adminstrators: Judy Kumer, Housing Manager
Faculty: Constance Brown, Lecturer of English

Holding weekly meetings open to the entire Barnard Community, this committee serves as a forum for disucssion of housing concerns and related issues. Its members include two appointed students (one resident and one commuter), the Residential Life staff, representatives

COMMITTEE ON INSTRUCTION

Students: Anya Bernstein
Randi Berkowitz
Elana Fox
Administrators: Robert McCaughey, VP and Dean of Faculty
Barbara Schmitter, VP and Dean of Student Affairs
Vilma Bornemann, Dean of Studies
Virginia Shaw, Registrar
Faculty: Timea Szell, Assistant Professor of English
Elizabeth Dalton, Associate Professor of English
Marvin Schulman, Senior Associate of German

The Committee on Instruction meets three times per month and handles all matters affecting educational policy incldng curriculum, degree requirements, examinations and curriculur relations with the Columbia faculty.

JUDICIAL COUNCIL

Students: Swan Chang
Dana Gillette
Kara Elizabeth Hartnett
Dana Lieb
Amrita Master
Joyce Theolbald
Catherine Yu
Diane Fink
Sharon Goldstein
Abby Saferstein
Administrators: Irma Moore, Director of Alumnae Affairs
Faculty: John Vitkus, Assistant Professor of Psychology
Les Lessinger, Professor of Chemistry
Quandra Prettyman, Associate of English

Judicial Council deals with concerns of students misconduct or student violation of College rules including Rep Council cases, etc. Ten students serve on the committee: five appointed for two-year terms; five appointed for one-year terms; three students serve as alternates.

SECURITY COMMITTEE

Students: Diane Fink
Lee-Ora Green
Leilynne Lau
Amrita Master
Anna Notation
Administrators: John Scacalossi, Dirctor of Security
Gorgie Gatch, Dean of Student Life

Composed of one member from each residence hall and two SGA-appointed students, this committee adresses student concerns about security when issues arise.

SENIOR COMMENCEMENT COMMITTEE

Students: Gloria Gadsden
Leora Joseph
Laurie Maroun
Antigone Stoken
Shira Stone
Robbie Waldman
Administrators: Barbara Schmitter, VP and Dean of Student Affairs
Grace King, Senior Class Dean
Lisa LoParco, Director of College Activities
Ruth Sarfaty, Director of Public Relations

The Senior Commencement Committee assists in the planning of Commencement Day activities by selects a speaker, choosing Senior Marshalls and coordinating the day's festivities.

WOMEN'S CENTER COMMITTEE

Administrators: Temma Kaplan, Director of Barnard Research for Women
Kathryn Knight Wilcox

Faculty: Rosiland Rosenberg, Associate Professor of History
Quandra Prettyman, Associate of English
Tally Campen

The Women's Center Committee governs Barnard's Center for Research on Women; the Center sposors events, provides a forum for feminist issues and maintains research resources.

CAMERA-SHY CLUB MEMBERS

SGA Exec Board: Macchiavelli
Rep Council: Attila the Hun
Barnard Bulletin: Anna Quindlin
McAC: Past President Ellen Futter
Accion Boricua: Heraldo Rivera
Amnesty International: Bob Geldorf
Asian Student Union: Mao
Bacchante: Suzanne Vega
BCSC: Phyllis Schlafly
Blue Key Society: Glenda, the witch of the North
Clay Studio: Ms. Michaelangelo
Charles Drew Pre-Medical Society: Marcus Welby
Chinese Students Club: Chiang Ki Chek
DAAWN: ing of the age of Aquarius
DARE: Fred the Furrier
Earth Coalition: Exxon
Economics Society: John MaynardKeynes
Gospel Choir: Ella Fitzgerald
Greek-American Organization: Helen
Orchesis: Cynthia Gregory
Psychology Club: Sigmund Freud
Club Zamana: Gandhi
Women's Coop: Myrnia Farnham
Zooprax: Bonzo

ATHLETICS

AXO
POAR
LIONS
ROAR
NO SMOKING ON TRACK
TKA
+
ΦΣΠ

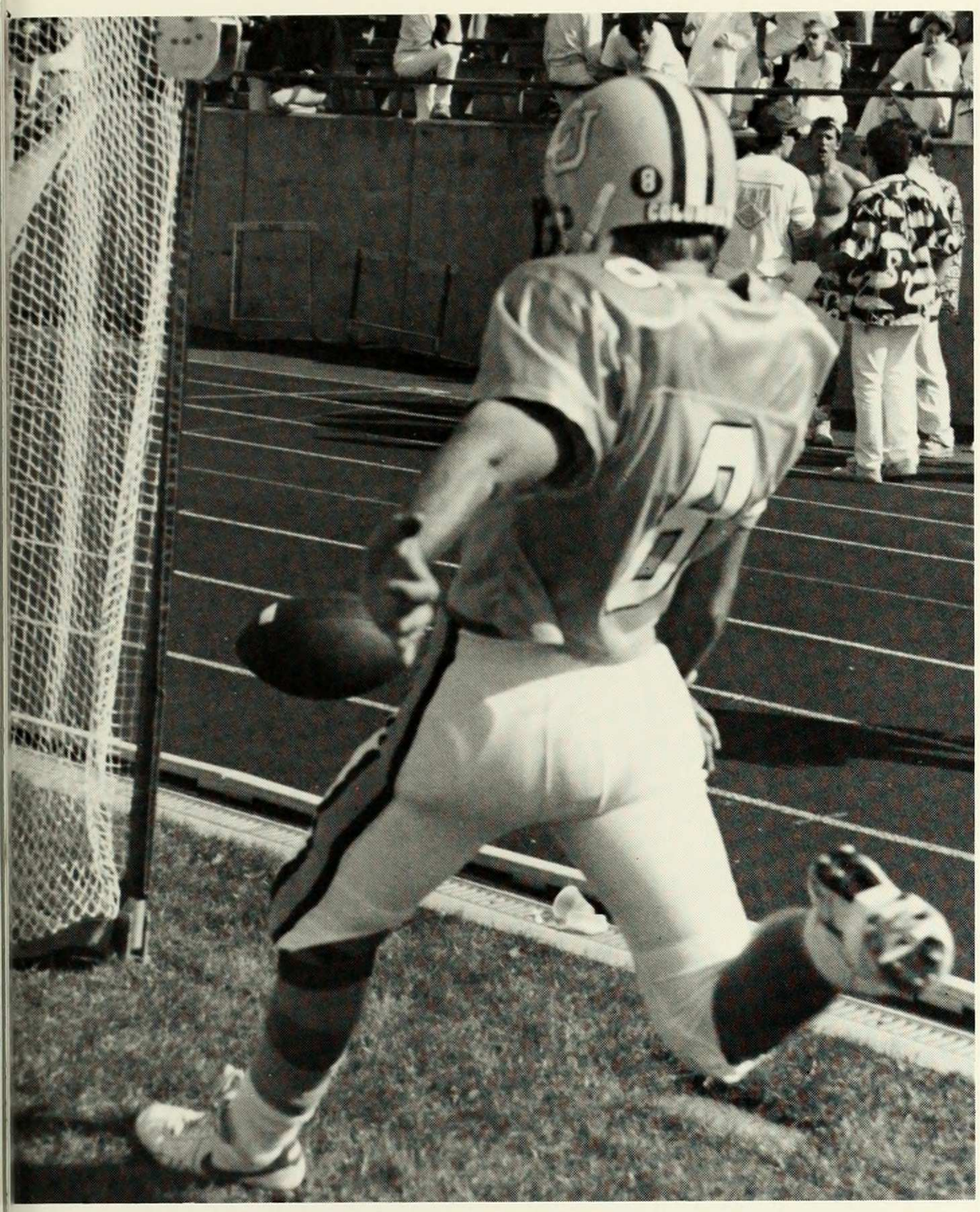

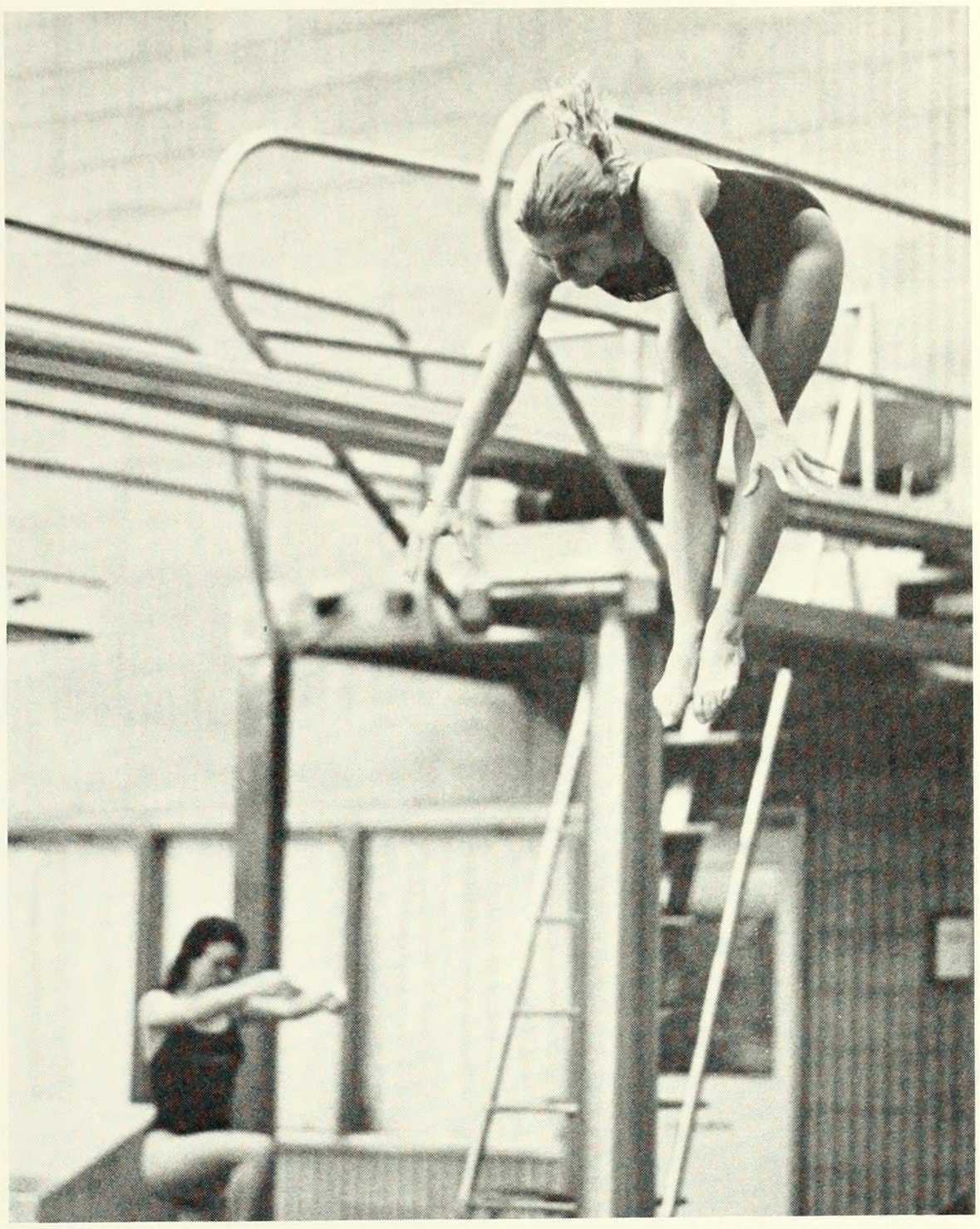

Rock Solid.
Market Wise.

WOMEN'S VARSITY ARCHERY

The tradition of the cave men and the Archery Greek Olympic games has found its way to the twentieth-century in the form of Columbia's archery team. The historical neccessity became an official sport in 1879 with the founding of the National Archery Association. The CU team followed this strong tradition with an excellent season, remaining undefeated and emerging as the New York State Champions.

"Everyone on the team gets along," said Sally Braver (BC '91). "The senior team members are very helpful and show everyone how to do things. The assistant coach and the coach are also experts. It is a rare opportunity in New York. This is my second season and I like it a lot."

ROSTER

Sally Braver (BC '91)
Kenza Elmandjra (CC)
Tina Gianquitto (CC '91)
Mary Hye Kywng Kim (BC '92)
Jee Sung Kim (BC '92)
Nicole Newendorp (CC '91)
Gloria Park (SEAS '92)
Karen Pavur (BC '90)
Gemma Tarlach (CC '90) - Captain
Gayle F. Tien (CC '92)
Heather Usse (CC '91)
Qualf Van Benschofen (BC '92)

Coach:
All Lizzio

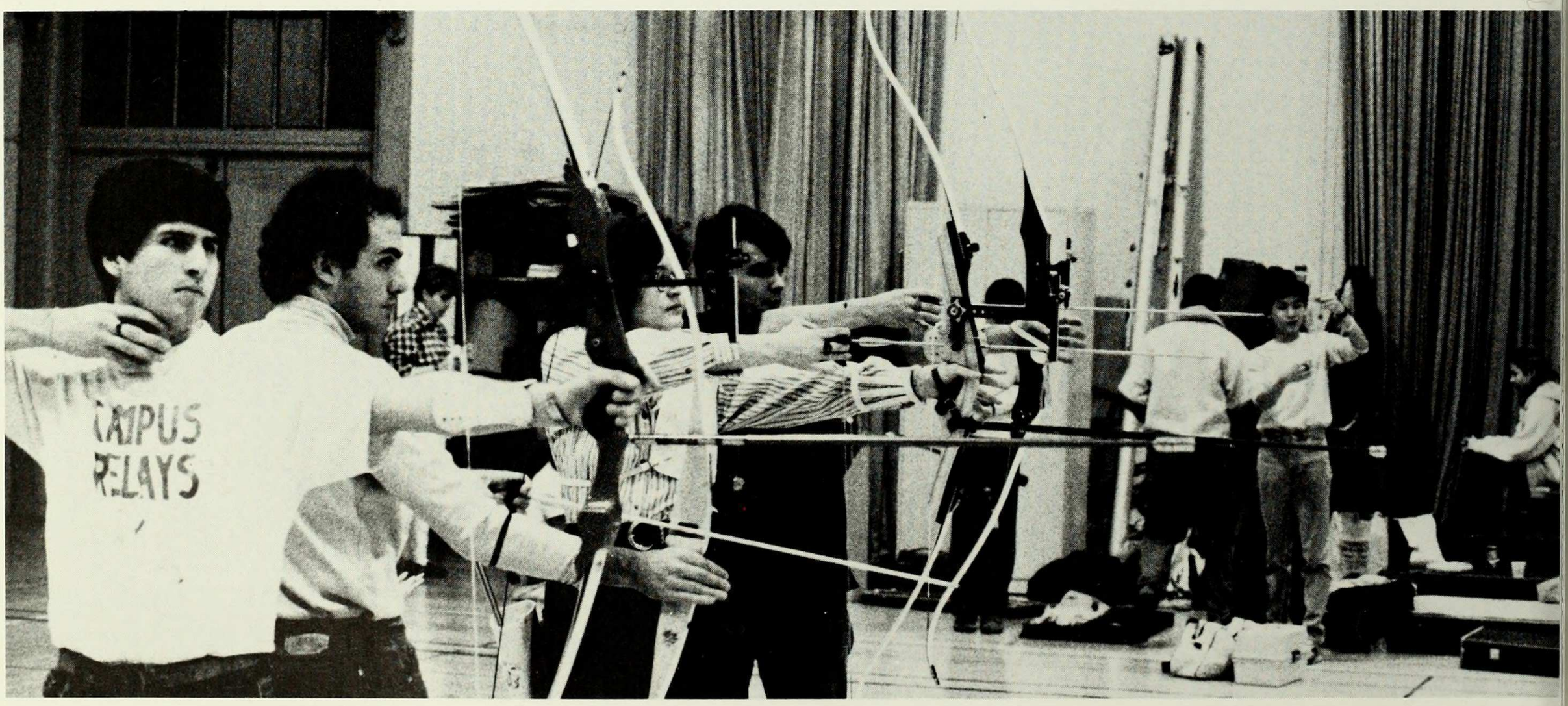

WOMEN'S VARSITY CREW

Crew is not just a sport; it is an addiction. Those who have rowed at CU have all shared a unique experience. They have achieved a special satisfaction of participating in one of the most demanding spots in a very challenging environment -- New York City. While other schools row in vtranquil and relazing environment, such as Carnegie Lake, or on rivers that are picturesque and have a tradition of crew behind them, such as the Charles of the Schukill, the Lions pust off the docks onto the waters of the Harlem River.

The sometimes hostile Harlem is exceptional as it challenges crews daily to complete and survive practices with threats such as harsh currents, occaisional stone-throwing youths on the shores and the ultimate arch-enemy -- The Circle Line Cruise Ship. All of these obstacles make crew a tough sport to handle at Columbia, but they also give the athletes an indescribable sense of satisfaction. Members of the team are forced to push themselves both mentally and physically as never before. Early morning practice is often necessary in order to seek calm water needed for a successful workout; many rowers can claim to accomplish more before 9:00 am that the rest of us do all day.

The mainstream population of CU does not always get a chance to become familiar with these unordinary athletes. The Columbia boathouse is about a hundred blocks uptown, and members of the team spend an average of three to four hours each day training (that's year-round). Crew athletes must possess unlimited dedication to stay with the sport.

Crew, a sport steeped deeply in the Ivy League tradition, has succeeded in thriving in the unlikely urban surroundings of Columbia University.

ROSTER

Reva Blau (CC '92)
Celia Cole (BC '91)
Pamela Cox (BC '91)
Paula Feldman (BC '92)
Tory Frye (CC '91)
Cindy Gerstner (BC '90)
Becky Groves (CC '92)
Kristen Hoeschler (BC '91)
Deby Hordon (CC '91)
Jessica Knight (CC '92)
Stacey Koepplin
Alice Lu (BC '90)
Shigeru McPherson (SEAS '90)
Amy Muckleroy (CC '90) - Captain
Jennifer Warren (BC '92)
Gillian Williams (BC '90) - Captain
Amy Witherbee (BC '91)

Coxswains:

Amy Ceccarelli (BC '91)
Lisa Povich (BC '90)

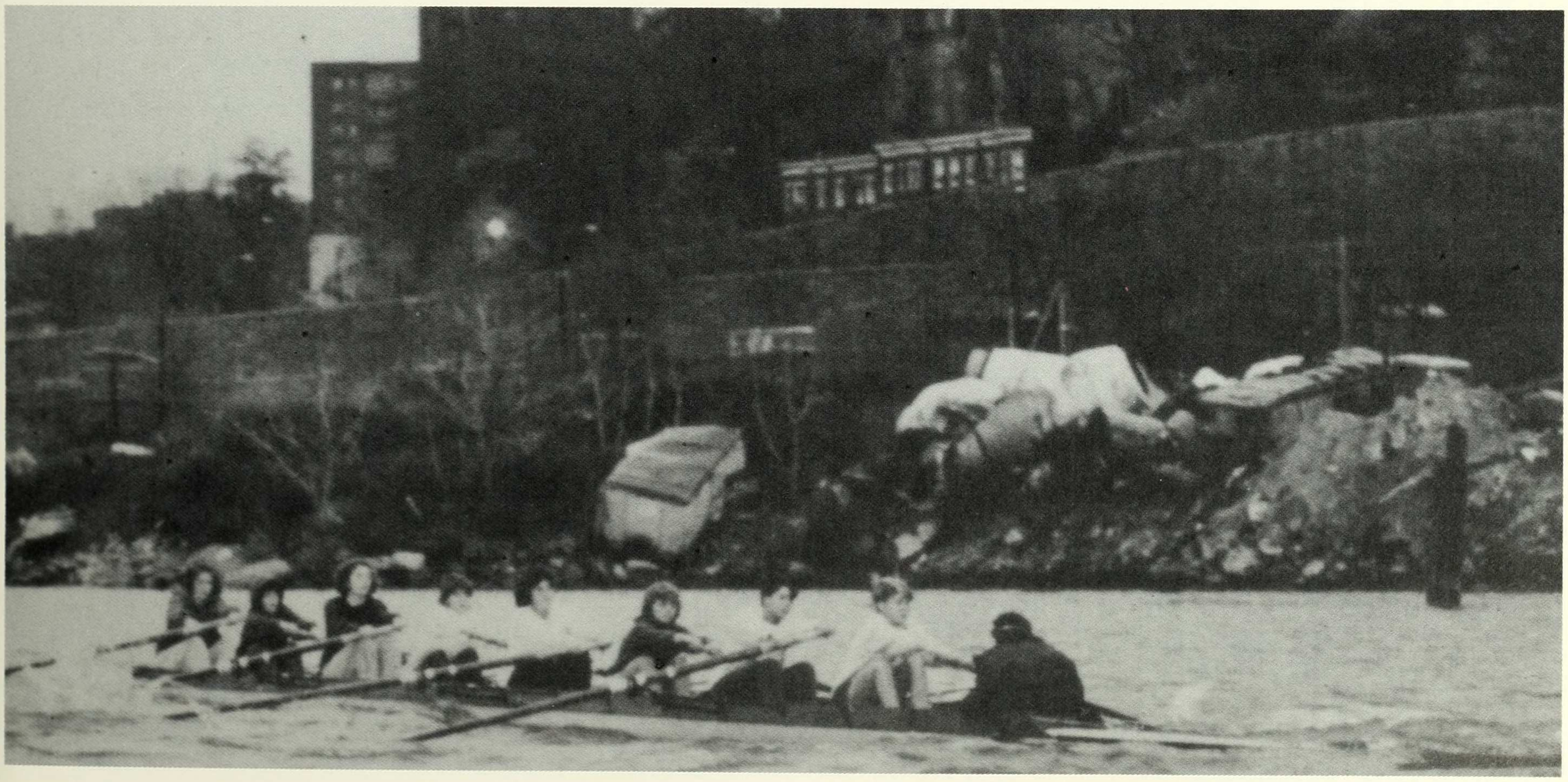

WOMEN'S VARSITY FENCING

This year's team was favored to win the regional championships for the fifith year in a row. The fencing team was undefeated in the 1988-89 season and won the Ivy League Championship. Unlike other varisty teams, fencing allows unexperienced fencers to join the squad.

Coach George Kolomvatovich explained that it is possible for someone to work hard for three or four years and become a good, competative fencer.

But one should not forget that the fencing program is extremely strong with many talented fencer; sometimes that JV team competes against varsity-level teams and wins.

ROSTER

Julie Alig (CC '92)
Victoria Blau (CC '92)
Sharon Blynn (BC '93)
Rebecca Grant (CC '91)
Katherine Heins (CC '92)
Maihgan Kavanagh (CC '92)
Amee Manges (CC '90)
Ann Marsh (CC '93)
Yelba Matamoris (BC '90)
Elizabeth Melcher (CC '90)
Jennifer Miller (CC '92)
Tzu Moy (CC'91)
Joelle Rosander (BC '92)
Rahea Sluga (CC '93)
Amy Sueyoshi (BC '93)
Jill Tobia (CC '92)
Christine Vardaros (CC '91)
Anne West (CC '90)
Patricia White (CC '92)
Sarah Wyss (BC '92)
Katherine Zopf (CC '93)

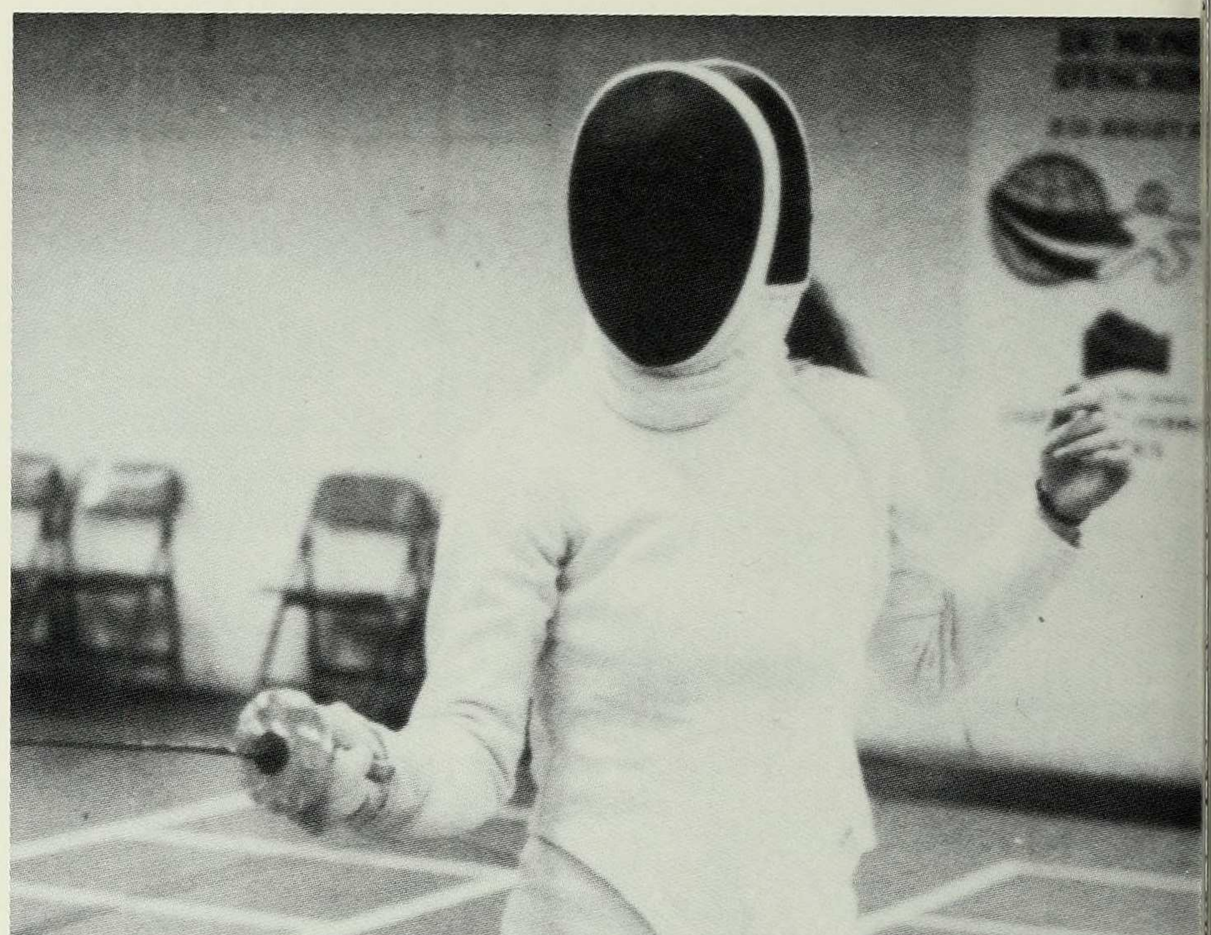

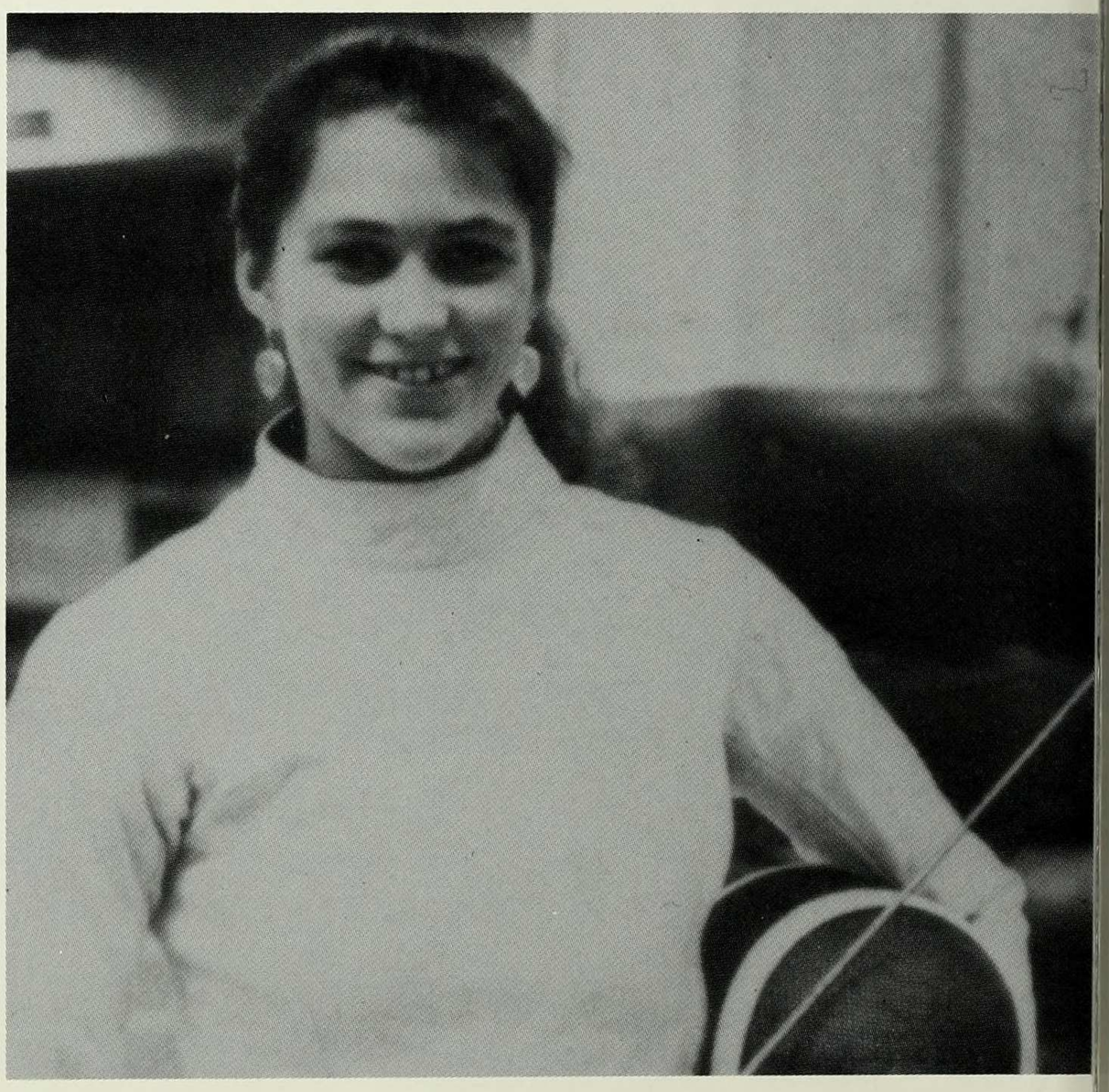

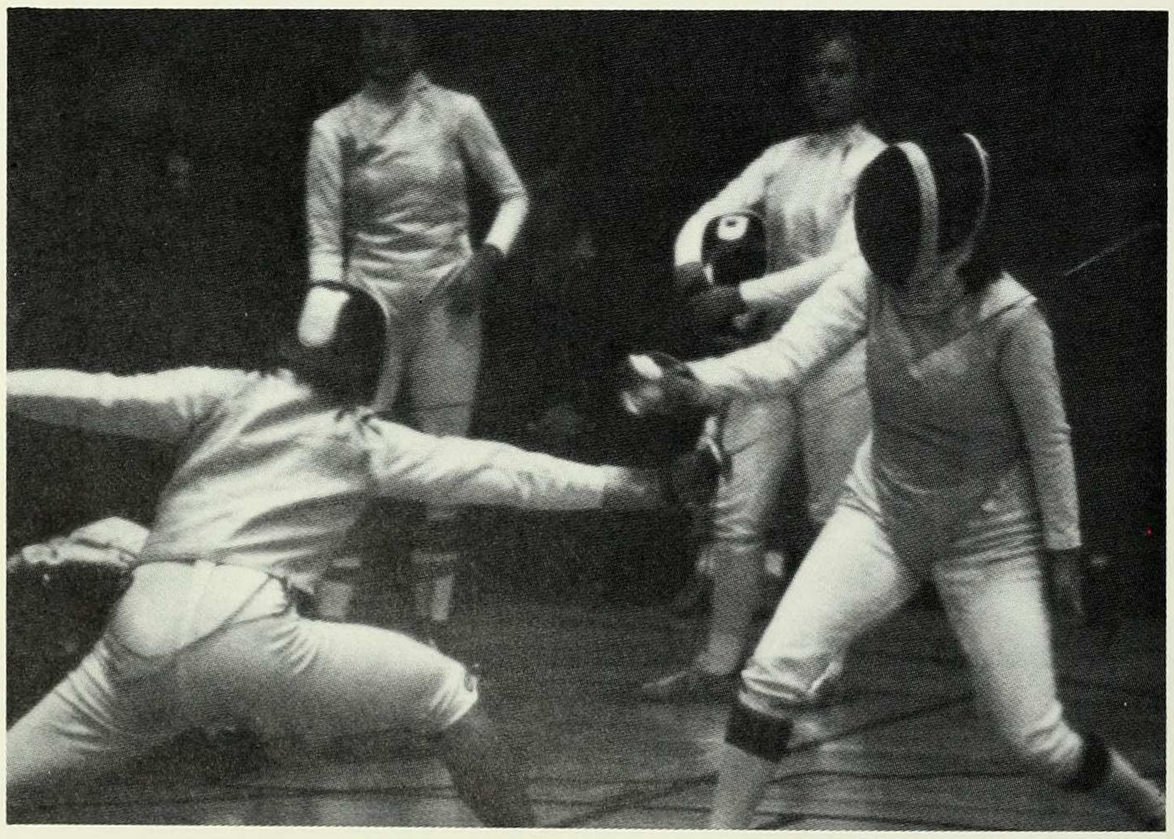

WOMEN'S VARSITY FRISBEE

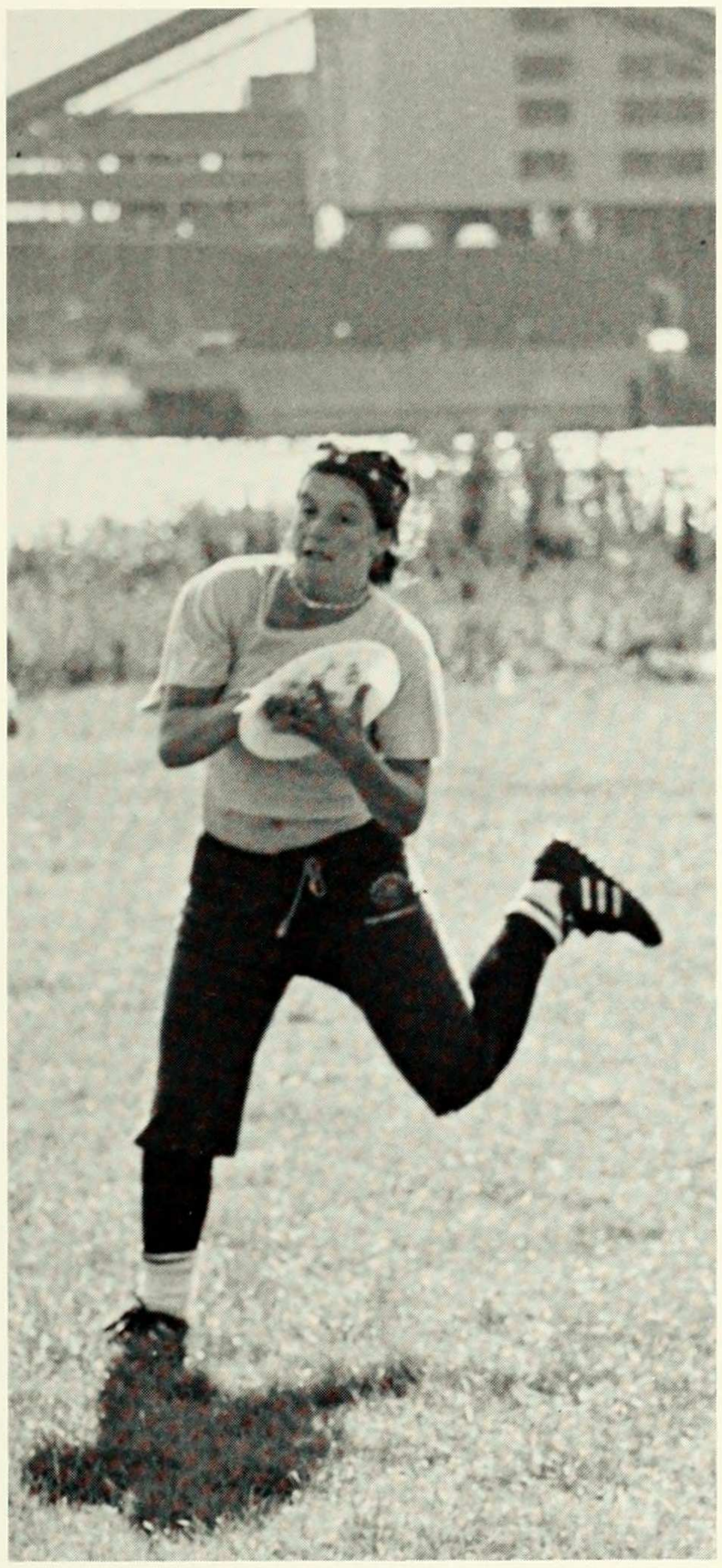

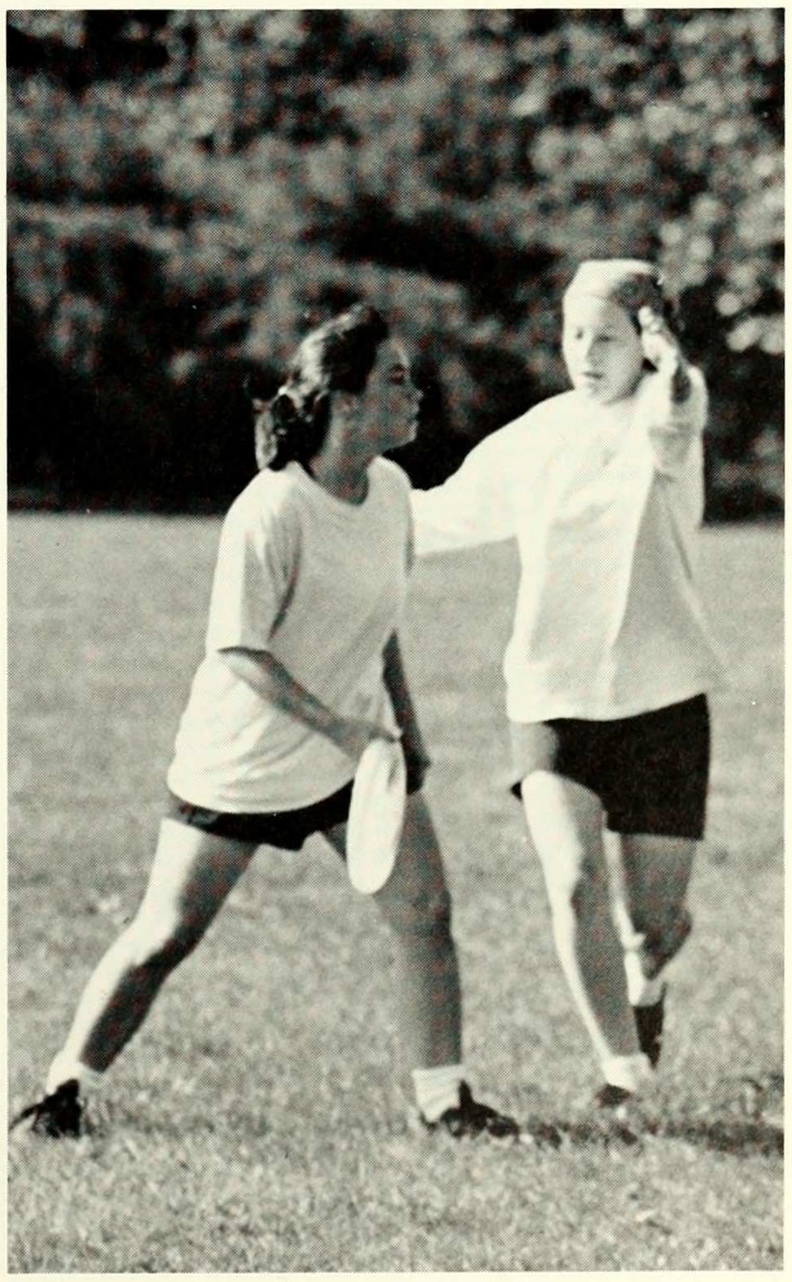

WOMEN'S VARSITY SWIMMING

While first-year students comprise an overwhelming majority of the 1989-90 Lions Swim team (13 to be exact), they certainly don't lack talent. Both team coaches and squad memebers were optimistic about the year saying that the rookies will add a good amount of speed to the team. Senior captian Laura Callif (CC '90), part of last year's receord-holding 800 freestyle relay team, returns to provide leadership and support for the new-comers. However, the first-year students are not without experience.

Said Stacy Marple (BC '93), "I've been diving competitively for three years...I love diving. Gordon is a really good coach. The team is neat, but it's a lot or work — five hours a day. It's worth it, though. It's a good way to get to knwo peole and escape."

Johanna Ingells (BC '93) said, "I'm having a lot of fun doing it [swimming]. Everyone is very supportive and I hope to be part of the team next year."

ROSTER

Amanda Bailey (CC '93) - Sprint
Julie Black (CC '91) - Dive
Katherine Bossert (CC '93) - IM
Laura Callif (CC '90) - Distance, Captain
Beth DeRuiter (CC '92) - Fly
Val Dormady (CC '90) - Sprint
Jenny Fredricks (CC '92) - Distance
Amy Freedman (BC '90) - Back
Heather Ganak (CC '92) - Free/IM
Susie Grant (CC '90) - Distance
Nisi Helu (CC '91) - Breast
Lisa Hirsch (CC '93) - Fly
Julie Holt (CC '92) - Fly
Johanna Ingalls (BC '93) - Dive
Anne Kahn (CC '93) - Free
Leslie Kane (BC '91) - Breast
Tara Kreidman (CC '91) - Free, Captain
Iris Kurman (CC '91) - Free, Captain
Cindy Liu (BC '92) - Free
Stacy Marple (BC '93) - Dive
Connie McVey (BC '91) - Free
Ani Mekhjian (CC '91) - IM
Shelagh Montgomery (BC '91) - Free
Dianne Morse (CC '90) - Free
Lauren Oechsli (CC '92) - Free
Lauri Pendray (BC '93) - Breast
Melissa Reilly (CC '93) - Free
Heather Tamm (CC '93) - Free
Mary Thompson (SEAS '93) - Fly
Amy Van Aken (CC '93) - Free/Fly
Phoedra Wickstrom (CC '93) - Breast
Karen Wieting (CC '93) - Fly
Tania Zamorsky (BC '91) - Free

Coaches:
Jeff Ward, Head Coach
Gordon Spencer, Diving

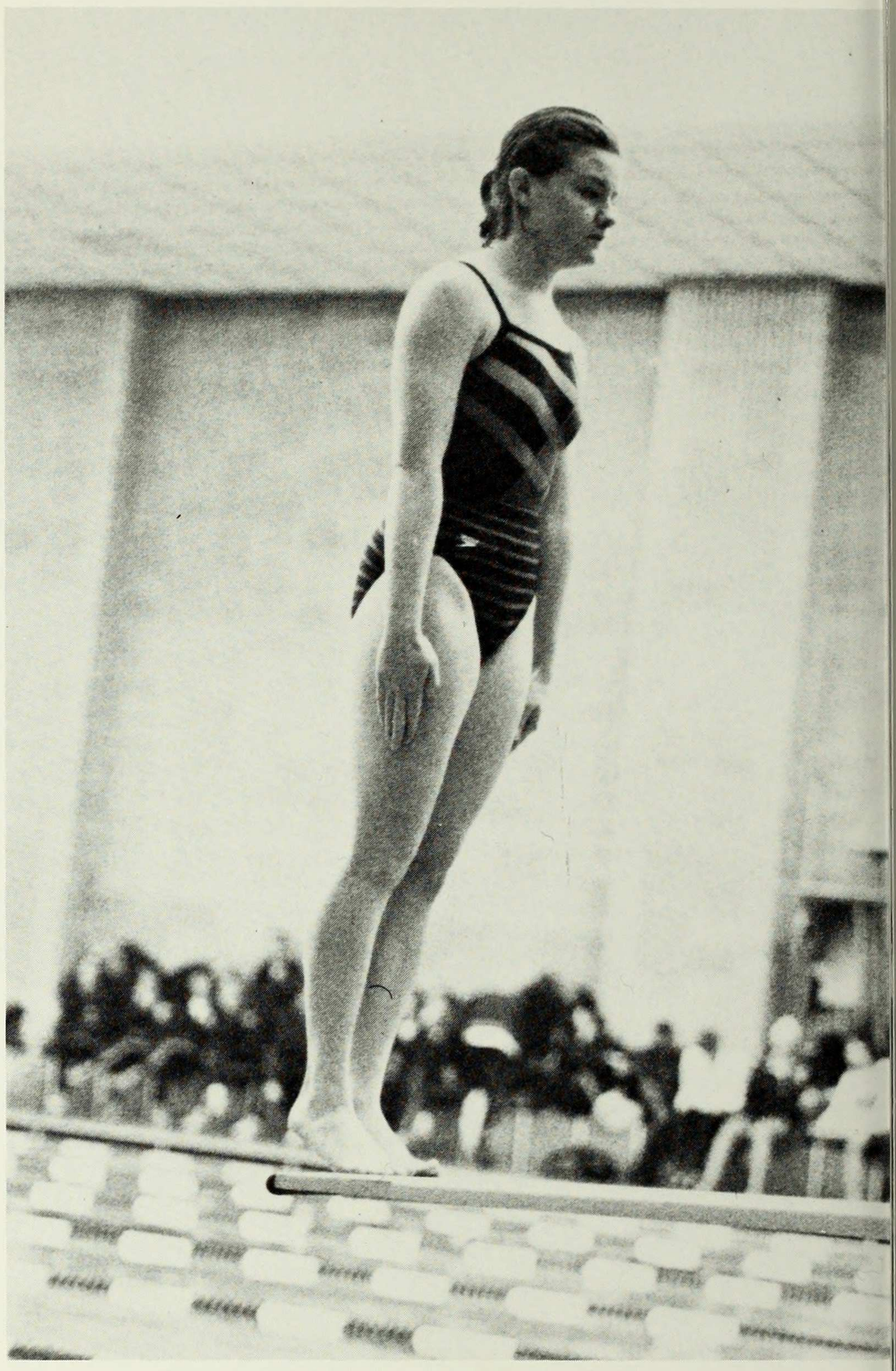

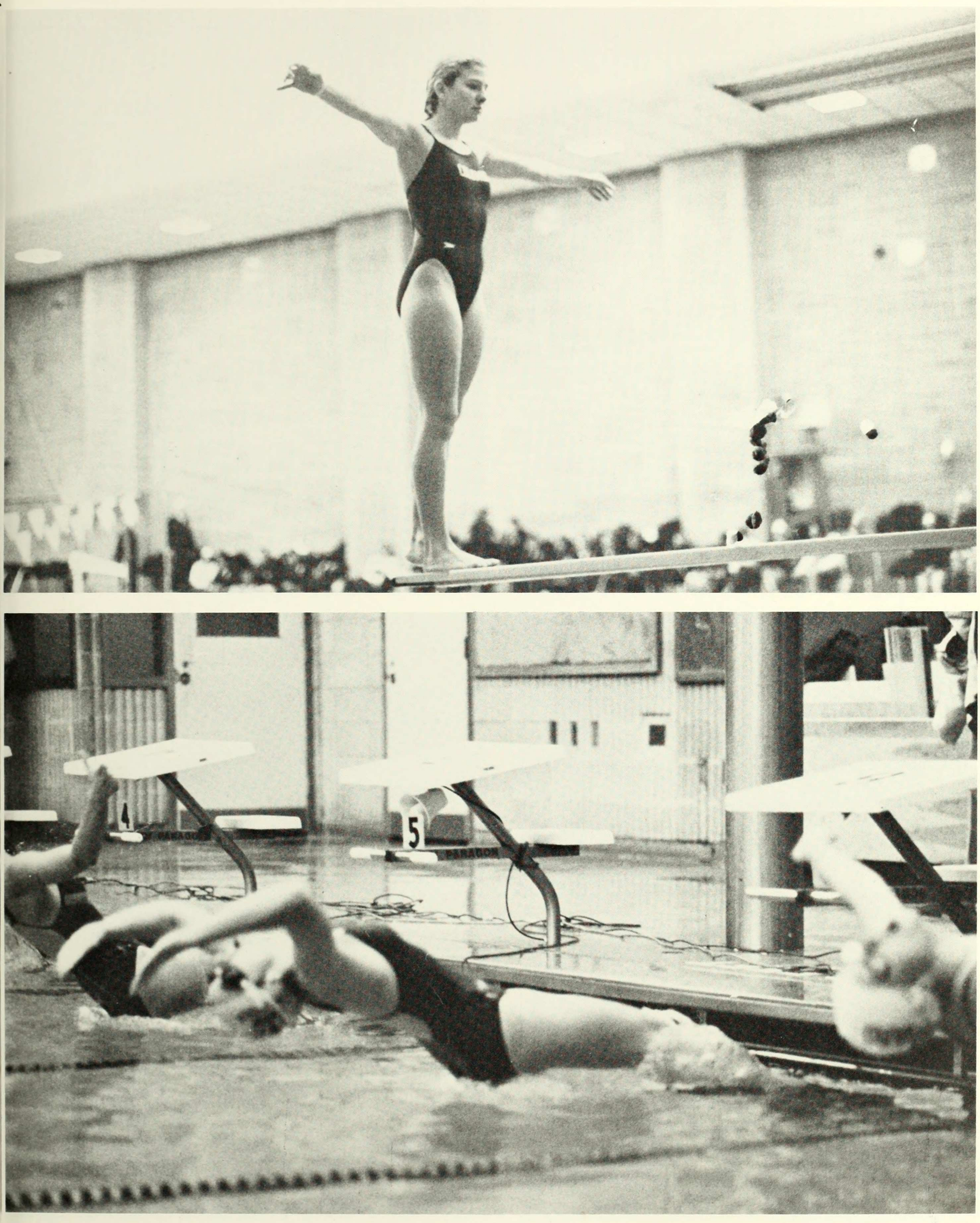
4
5
PARAGON

WOMEN'S VARISTY SOCCER

The relatively young Lions women's soccer team finally has a few members who have played on the squad for all four years. Aggressive defender Sarah Gump (BC '90) has provided the team with leadership this year, directing the newcomers and strengthening the team's defense. Goalie Susan Kerr (BC '91) led the league with 73 saves. Despite a few injuries this year, the Lions gained fresh, young talent and have become increasingly competative in the Ivy League.

"I really love it," said new-comer Jennifer Salzman (BC '93). "It's a big commitment and we work really hard. We're a young team with a lot of potential. I am looking forward to next year."

Tracy Cooper (BC '92) shared Salzman's sentiments. "We are a new team. Our season has improved over last year's. Thank God. We do a lot together [outside practice]. It is like a group given to you when you come to school. It's nice."

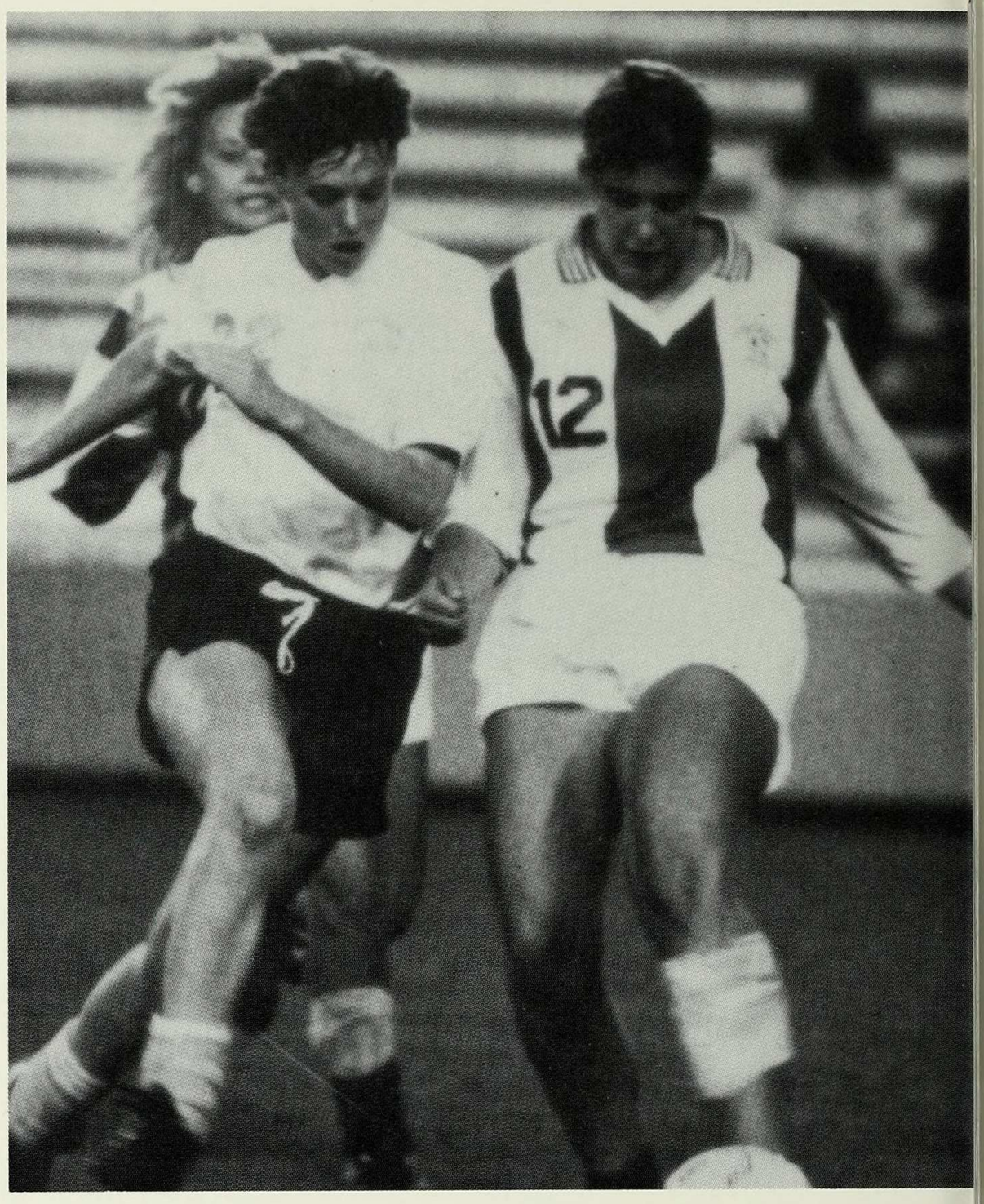

ROSTER

Eve Bouboulis (CC '90) - Backfield
Sandy Baboulis (BC '91 - Fullback
Joan Campion (CC '92 - Midback
Amy Clement (CC '93) - Backfield
Tracy Cooper (BC '92) - Fullback
Julie Davidson (CC '93) - Backfield
Christiana Farkouh (BC '92) - Goalie
Erin Filner (CC '91) - Backfield
Deirdre Flynn (CC '92) - Backfield
Kristin Friedholm (CC '90)—Midback, Captain
Anne Gamache (CC '93)—Fullback
Mindy Gesmonde (CC '92)—Midback
Sarah Gump (BC '90) - Backfield
Sandy Johnson (CC '93) - Backfield
Susan Kerr (BC '91) - Goalie
Melissa Lee (BC '91) - Fullback
Janis Martin (CC '93) - Fullback
Lynn Murphy (CC '90) - Midback, Captain
Amanda Schoenberg (CC '92) - Micback
Jennifer Salzman (BC '93) - Fullback
Molly Sellner (CC '93) - Fullback
Natasha Stovall (BC '93) - Goalie
Alison Towle (CC '93) - Midback

Coaches:
Shawn Ladda, Head
Karen Garibaldi, Assistant

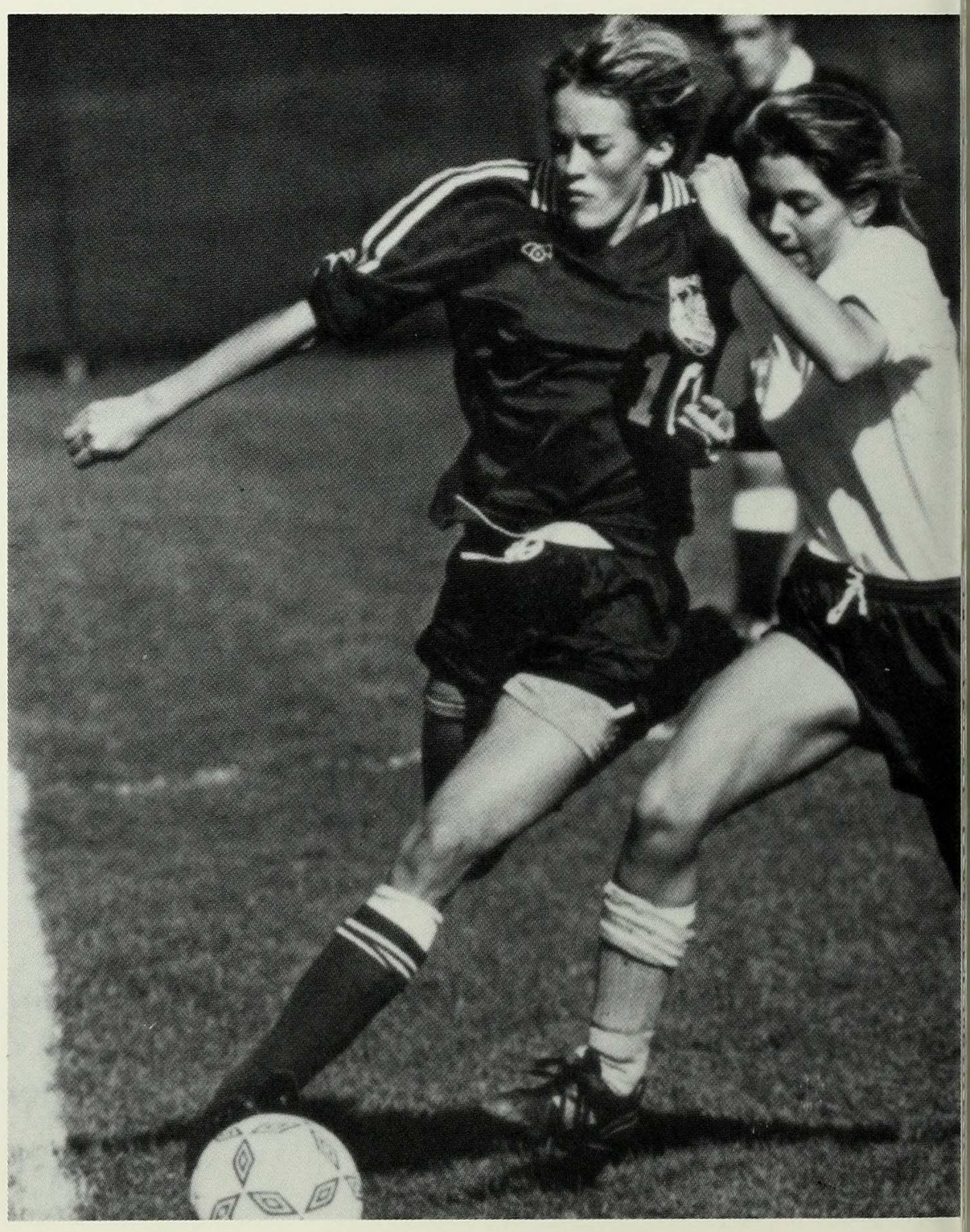

WOMEN'S VARSITY TRACK & FIELD CROSS COUNTRY

Columbia's women's cross-country team has the distinct privelege of being seven miles, from one of the toughest cross-country routes in the US — Van Courtlandt Park. In their fourth meet of the season at the Metroplitan Championships at the Park, Columbian Devon Martin (CC '90) broke the champion's previous record this was undoubtedly one of the season's highlights. The track and field team broke 11 records last year. Like their cross-country team, they are fortunate to practice at one of the premier track and field facilities on the east coast — Baker Field.

ROSTER

Taria Crenshaw (CC '91)
Eliza Evans (CC '93)
Caridad Isaac (BC '93)
Eva Jerome (CC '92)
Caroline Lee (BC '90)
Alexandra Litaker (CC '91)
Lisa Maccormack (CC '91)
Devon Martin (CC '90)
Allison Oki (CC '90)
Yelena Rakic (BC '91)
Michele Smith (CC '93)
Ingrid Stabb (CC '91)
Sheena Wright (CC '90)

Coaches:
Jacqueline P. Blackett - Head
Diane steinhart - Assistant

VARSITY WOMEN'S VOLLEYBALL

This year's predominantly young Lions volleyball team have the experience of two returning seniors and three returning juniors. Cathy Chin-Chance (BC '91), who earned an honorable mention for the All-Ivy Team, played a key role on the Lions' defense this year. She said, "We fulfilled two goals this year...we son the Seven Sister's Tournement and we beat Harvard 3-0. However," she conceded, "we didn't do too well at the Ivy Tournement." Other returning Barnard students are agrressive senior Courtney Timberlake (BC '90) and all-Ivy winner Jessica Stuart (BC '91).

While the veterans assure the team experience for this year, the influx of young player's bodes well for the future; the combination of the two led to the lions' success. Third-year coach Peggy Schultz has been recruiting top volleyball players and the volley ball program reflects her devotion and excellence.

The team enjoys their sporting. Said Chin-Chance, "Playing a sport in college is good...it helps you get your aggression out."

ROSTER

Maureen Blanchfield (CC '93) - OH
Cathy Chin-Chance (BC '91) - S/OH
Traci Coburn (CC '93) - S
Christine Dicks (CC '93) - OH
Suquin Fung (CC '93) - S
Gretchen Mull (CC '93) - MH
Penny Schneider (CC '93) - S
Latonia Scott (CC '92) -OH
Jessica Stuart (BC '91) -OH
Laura Sylvester (CC '91) -MB
Courtney Timberlake (BC '90) - DS
Kim Tyson (CC '92) - OH
Veronica Vivette (SEAS '93) - OH
Jennifer Walter (SEAS '90) - OH

Coach:
Peggy Schultz

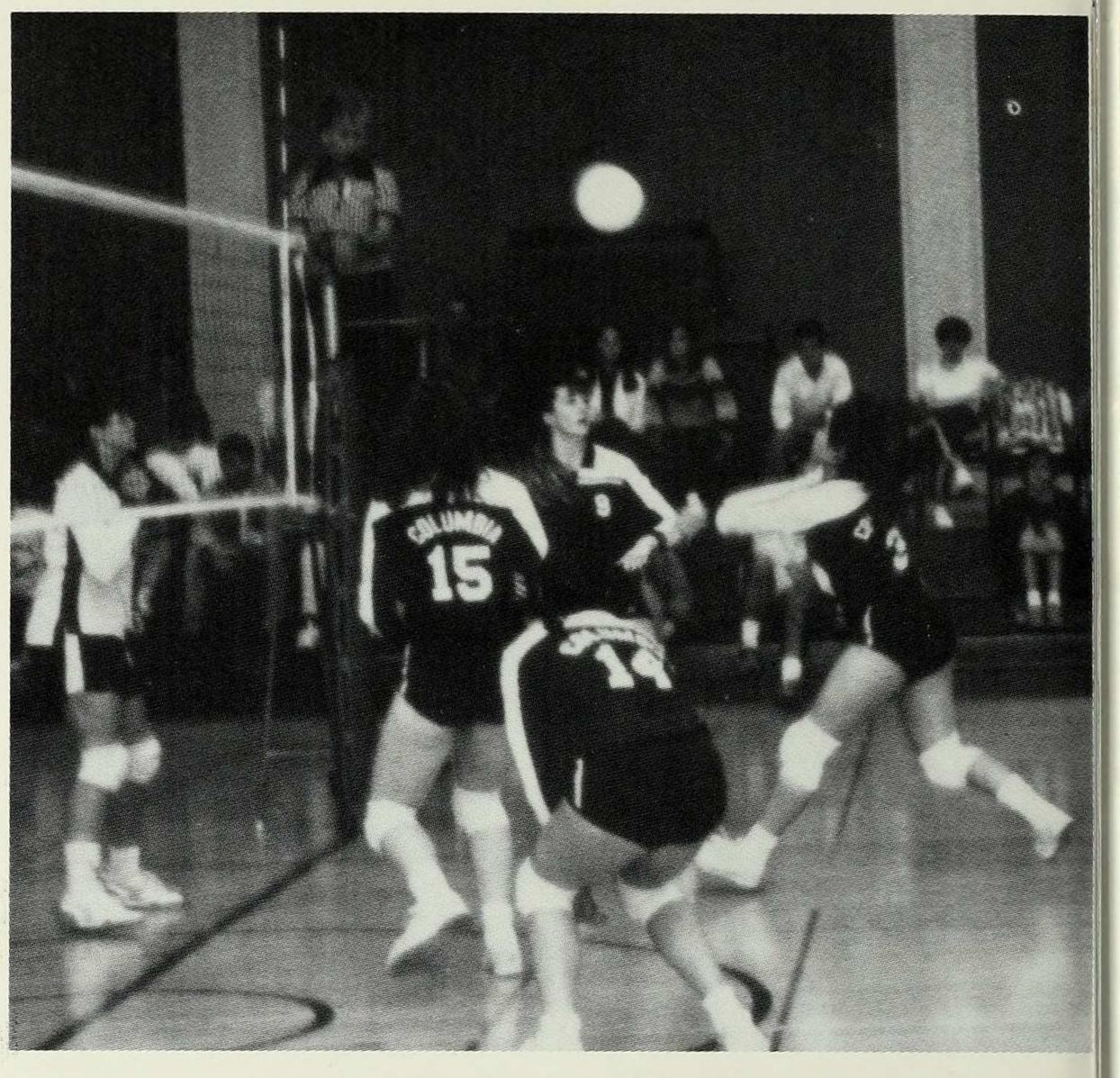

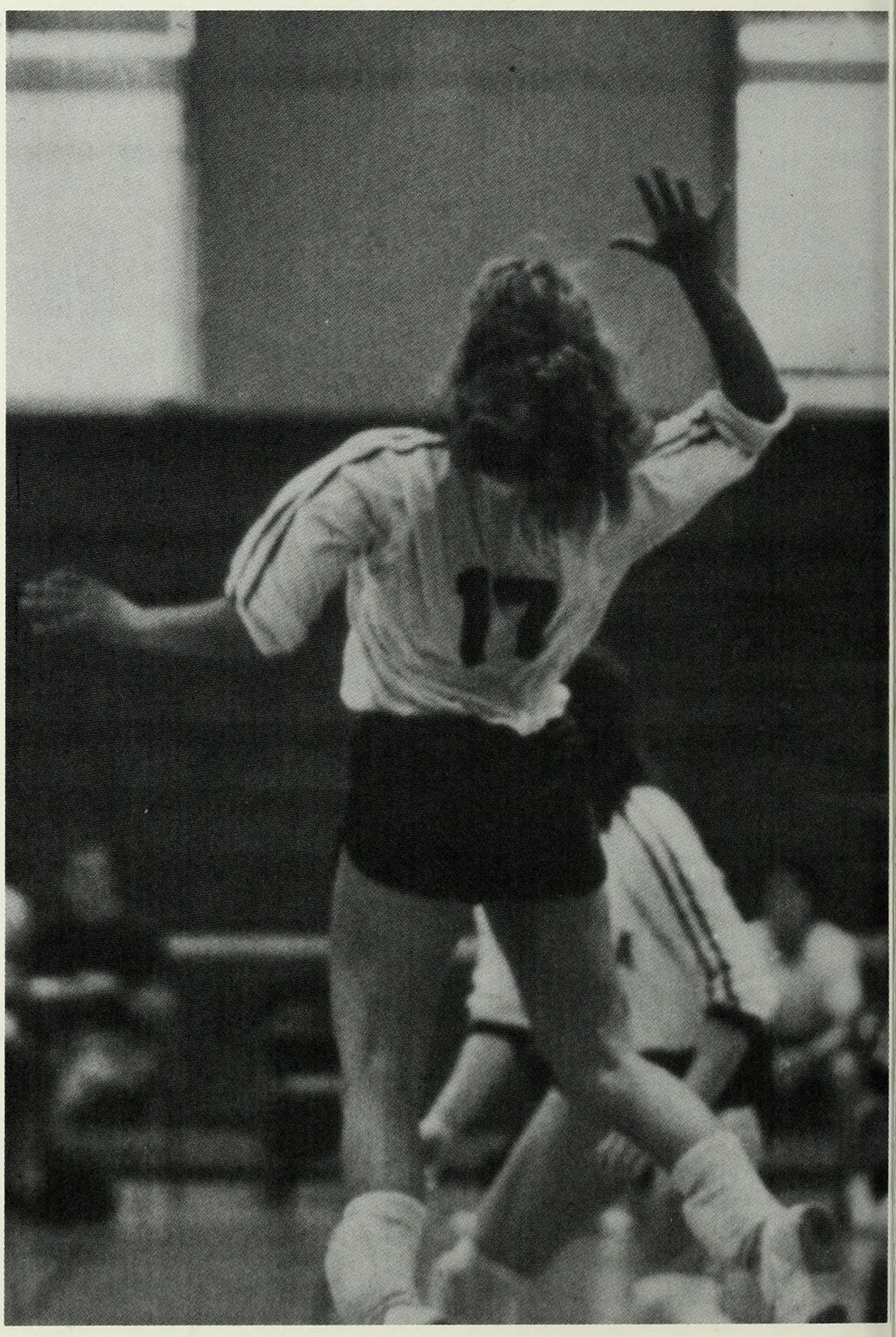

WOMEN'S VARSITY BASKETBALL

The 1989-90 women's basketball team, composed not only of many veteran players from years past but also of fresh blood, faired quite well this season. The Lions were led by point guard and team captain Charlene "Shoe" Schuessler (BC '90), who is not only an excellent shooter and passer, but was voted Most Valuable Player for the 1988-89 season; she also received an honorable mention for the All-Ivy League Team. Barnard's second senior on the team, Tiffany Rodenfels, is no less impressive in her guard position. Often seen on the ground diving for the ball, Rodenfels is a vigorous and enthusiastic player. Carrie Kayser (BC '92), the 6'4" forward from the west coast threatens the Lions' opponenents with her blocking and rebounding capabilities. The other team players, Columbia and SEAS students, possess great talent and spirit but you can read about in the Columbia yearbook.

At the season's start, Schuessler said: "I think this season will be our best in Division I so far. We have five seniors on the team this year. We have two new coaches this year and many [other] things have also changed for the better. Everyone is looking forward to starting the regular season of play."

ROSTER

Jennifer Beubis (CC '91) - Guard
Kathy Gilbert (CC '91) - Center
Kathleen Johnson (CC '93) - Guard
Carrie Kayser (BC '92) - Forward
Karin Kolstad (CC '91) - Guard
Kerry Lunz (CC '93) - Guard
Margaret Munnelly (CC '90) - Guard
Valerie Purdie (CC '93) - Forward
Tiffany Rodenfels (BC '90) - Guard
Lisa Rutkoske (CC '93) - Forward
Charlene Schuessler (BC '90) - Guard
Trisha Suggs (CC '90) - Guard
Charlene Williams (CC '90) - Forward

Coaches:
Nancy Kalafus - Head
Karen Bogues - Assistant
Ula Lysniak - Assistant

Managers:
Michele Seaman
Quaiffferlee Van Benschoten

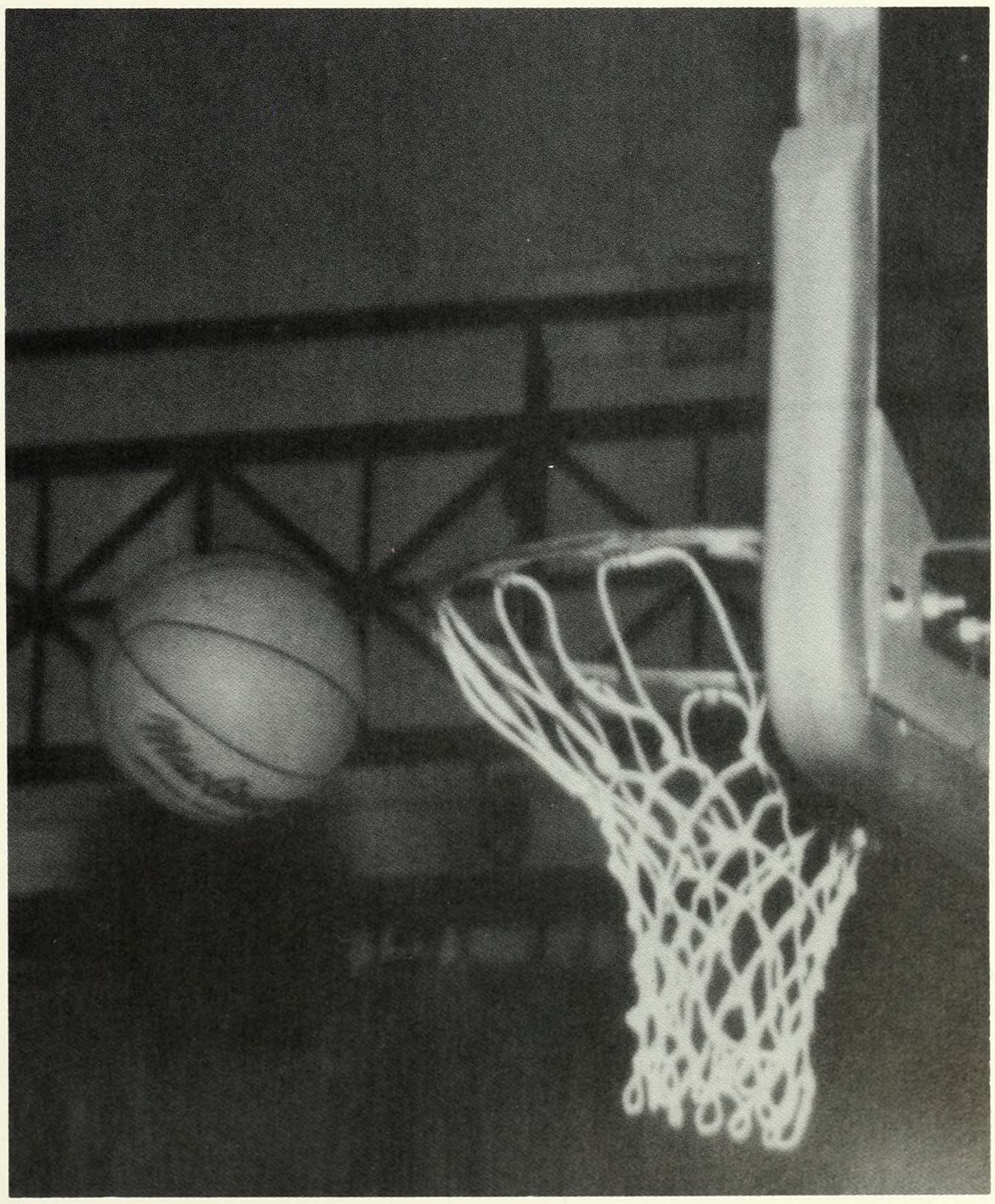

CLASS OF 1990: COLUMBIA COLLEGE AND SCHOOL OF ENGINEERING AND APPLIED SCIENCES

Stephanie Aaronson
Rebecca Abbott
Daniel Abood
Suzanne Abrams
Miriam Abukhdair
Ijeoma Acholonu
Nicole Adaniya

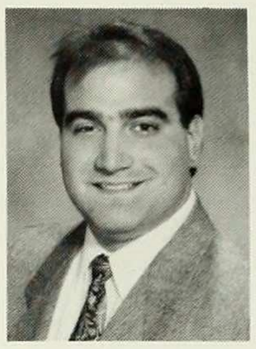
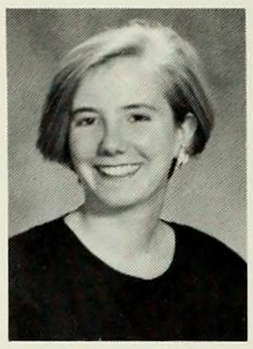

Rizwan Akhter
Randi Albert
Chris Alexander
Jerry Altzman
Alison Ambach
Mark Ambrosino
Brian Amkraut

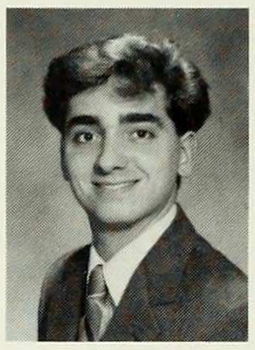
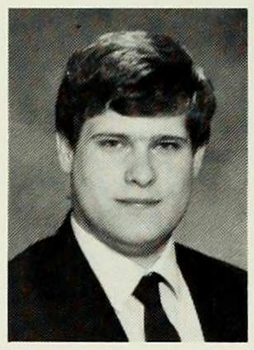

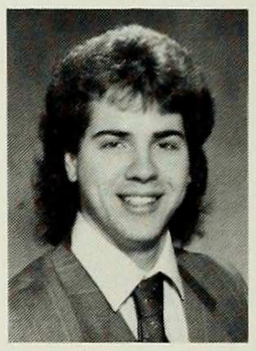
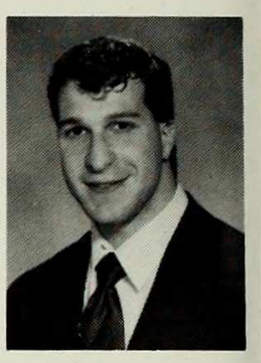

Michael Anastasio
Caroline Andersen
Wade Anderson
Plamsook Angkeow
Katerina Antos
Alexandra Arias
Isabel Arista

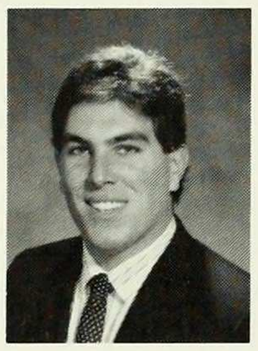
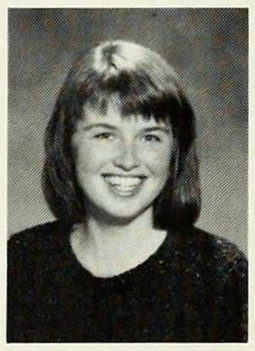
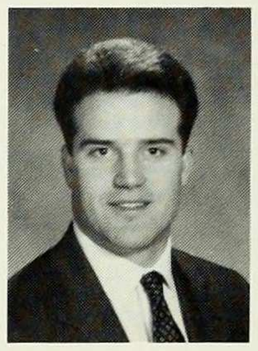
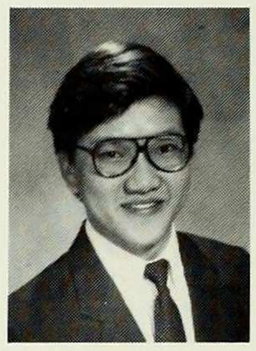

Robin Askowitz
Adel Aslani-Far
Emilie Ast
Isaac-Daniel Astachan
Rosemary Atchity
Jason Au
Thomas Auth

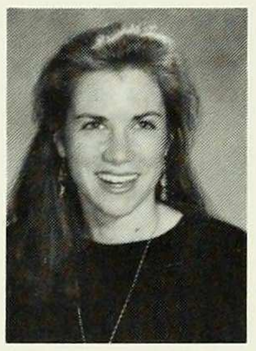
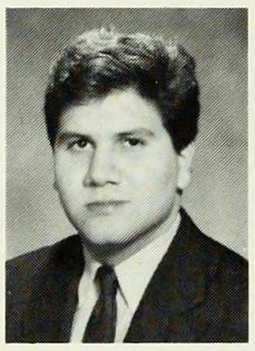

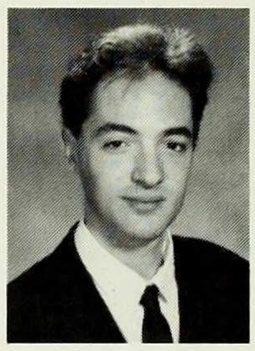

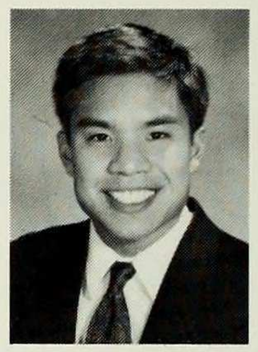
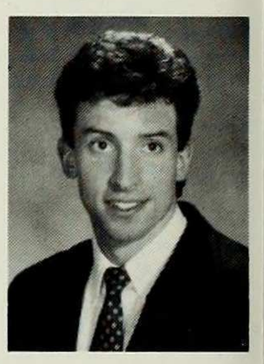

Alisa Babitz
Max Bachrach
Kwyn Bader
Samuel Bae
Dana Baerger
Emily Baldwin
Susie Baldwin

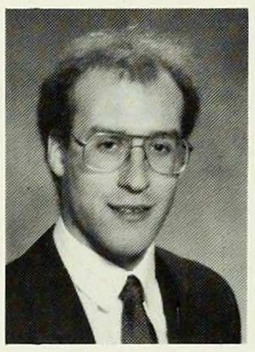
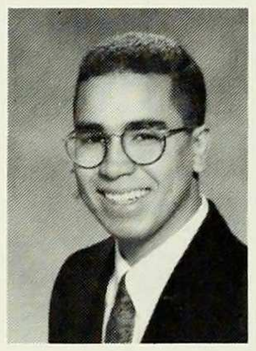
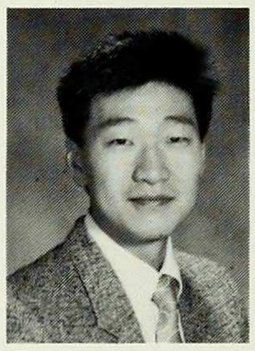

Lara Barazi
Stepanie Barczewski
Konstantin Bardakh
James Barkley
Paul Barnes
Bartley Barnett
Lara Bashkoff

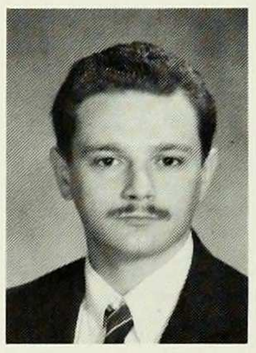
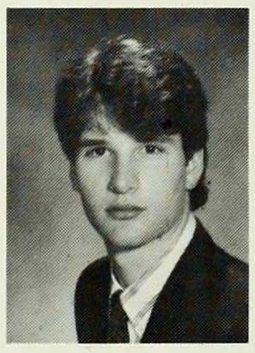
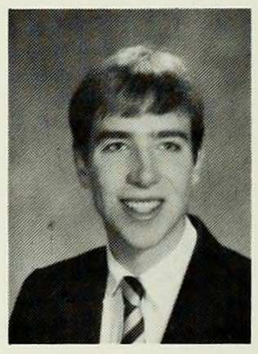

Timothy Bateman
Lauren Bauer
Nick Baughan
Michael Beares
Lara Beaty
Tatiana Begelman
Mark Bell

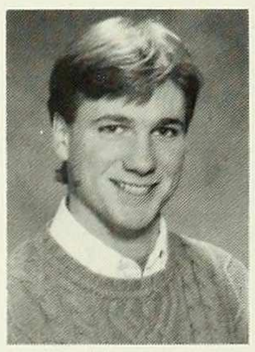

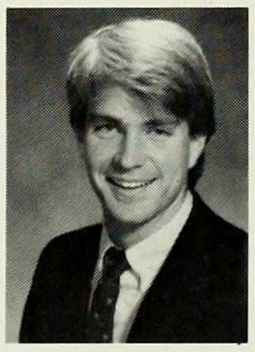
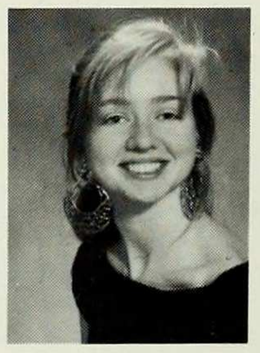

Lisa Berger
Jeffrey Berk
Sandra Bernal
Christina Bernstein
Judy Bernstein
Troy Berry
Jose Biaggi

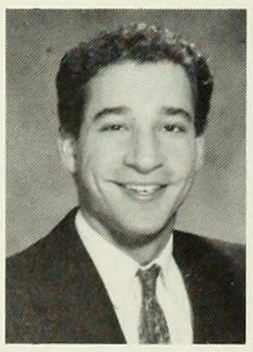

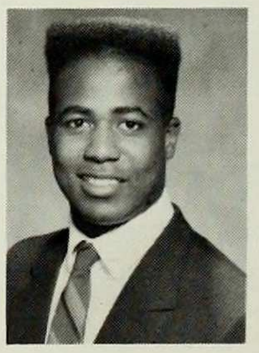
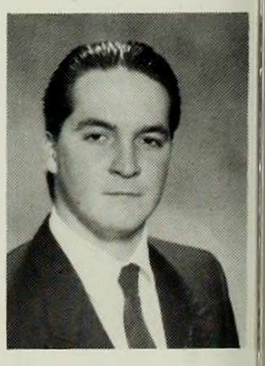

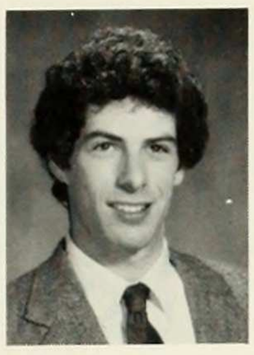

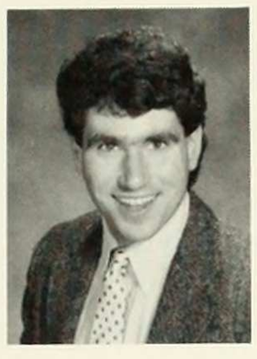

Julie Bibb
Carl Beares
Lisagaye Biersay
Daniel E. Binderman
Samuel Bisbee
Cyndee Blattner
David Bloch

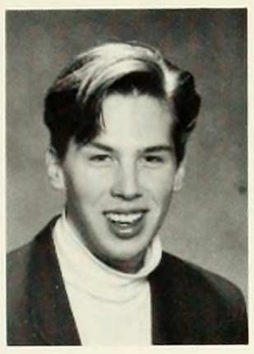

Susan Boardman
Laurence E. Bolton
David Bonds
Sheri Bonstelle
Lisa Borgmeier
Anita Bose
Tina Bose

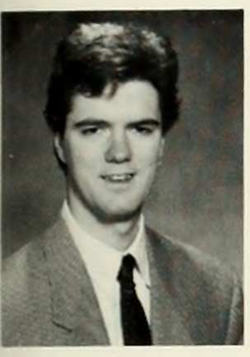

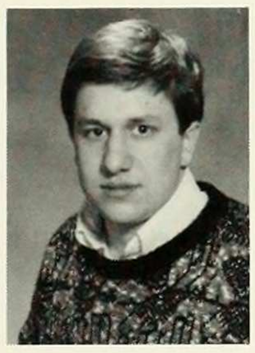

Harold Bott
Eve Bouboulis
George Boulukos
Warigia Bowman-Gethaiga
Thomas Boytnick
Lucia Bozzola
Barbara Bratter

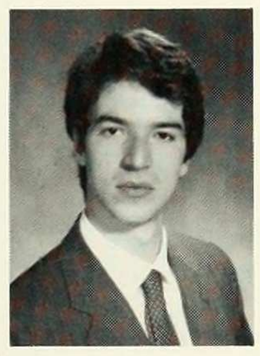

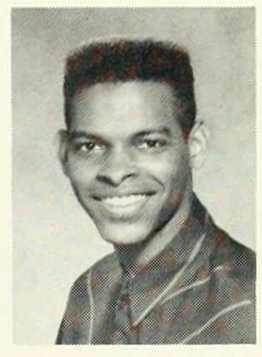
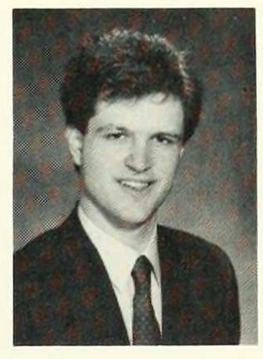

Matthew Brewer
Laura Brodin
Lise Broer
David Brookes
Matthew Brooks
Anthony Brown
James Brown

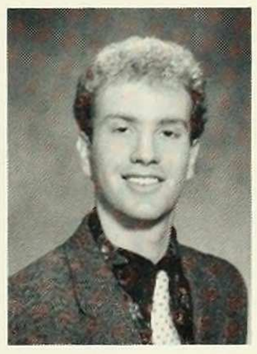
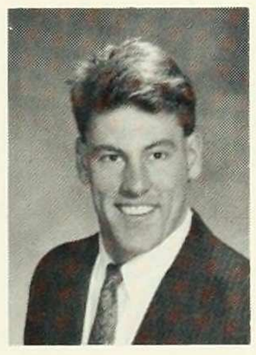

Rene Bryce-Laporte
Daphne Buffaloe
Scott Buitekant
Jeff Burns
Brent Byerly
Michelle Byrd
Bennett Cale

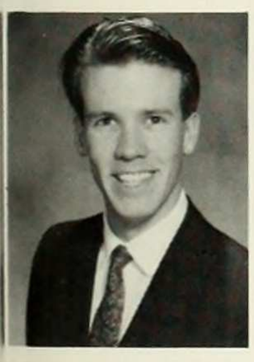

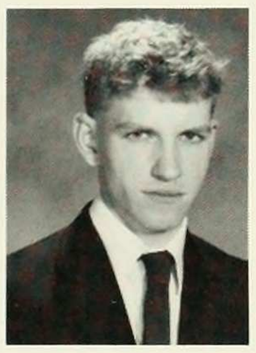
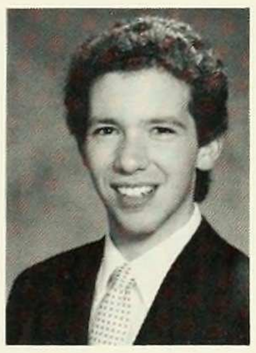

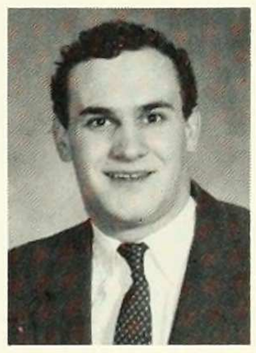

Stephen Calk
Laura Callif
Colin Campbell
Joseph Capone
James Carbone
Christopher Carola
Michael Casey

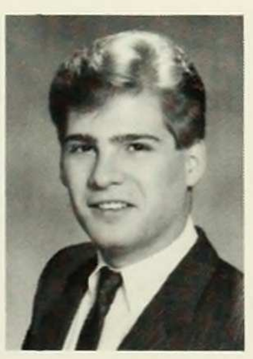
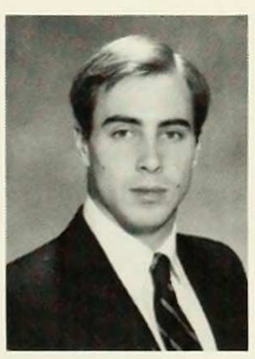

Michael Cashton
Antonio Castro
Jan Alex Castro
Sara Chasson
Edward Chen
Vera Chen
Vanessa Cherena

Jeffrey Chiang
Ellen Cho
Meyoung Cho
Craig Chodash
Alexander Choi
Chris Choi
Jung Choi

Sarah Church
Regina Ciccone
Elizabeth Clement
Andrew Cohen
Jonathan Cohen
Lisa Cohen
Stephen Cohen

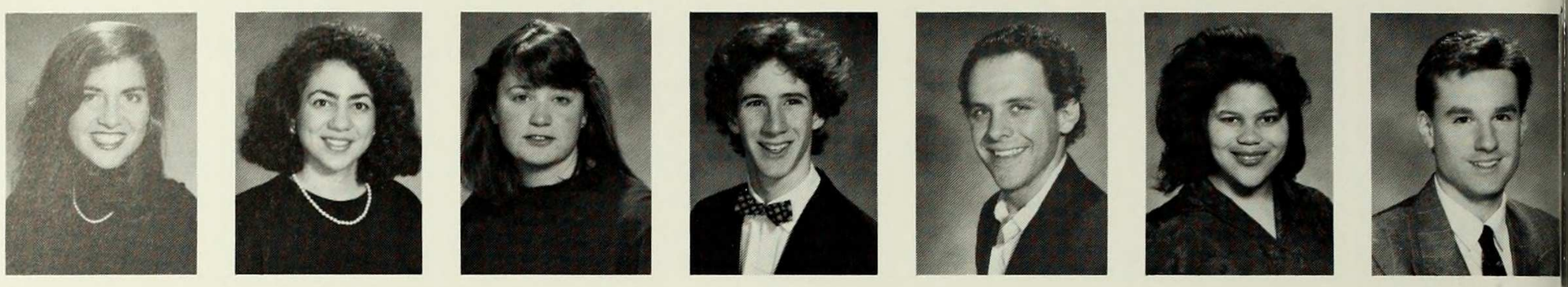

Jeffrey Cohn
Brooke Suzanne Coldiron
Tracy Cole
Carl J. Comuniello
Matthew Connelly
Benjamin Cosgrove
William Council

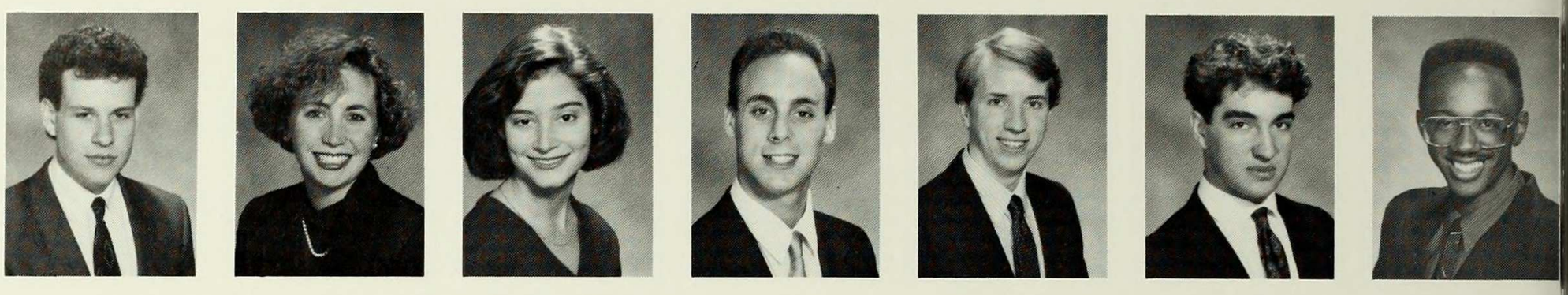

Rachel Cowan
James Cromer
George Crum
Lisa Dabrey
Labrini Dalamangas
Tracey Daley
Gautam Dalmia

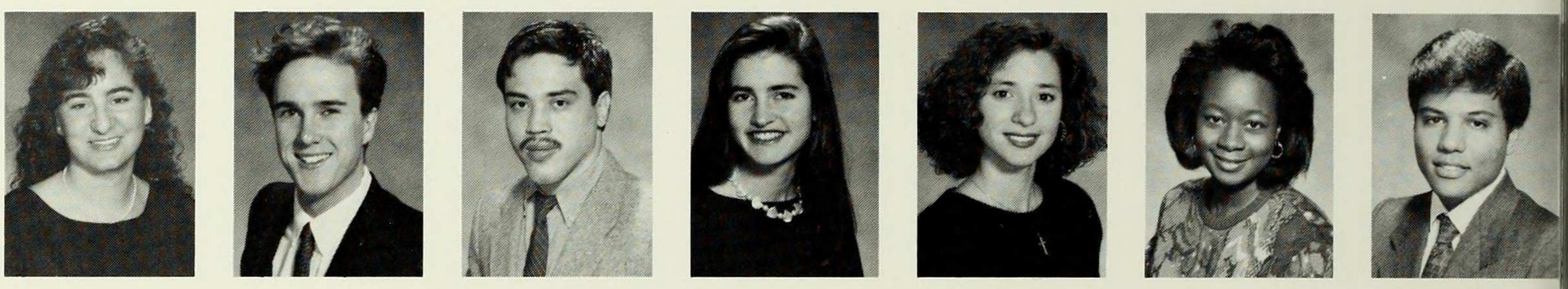

Dolores Darcy
John Davis
William Day
Craig Deitch
Jeannine Deloche
Eleni Demetriou
Steven Descofeaux

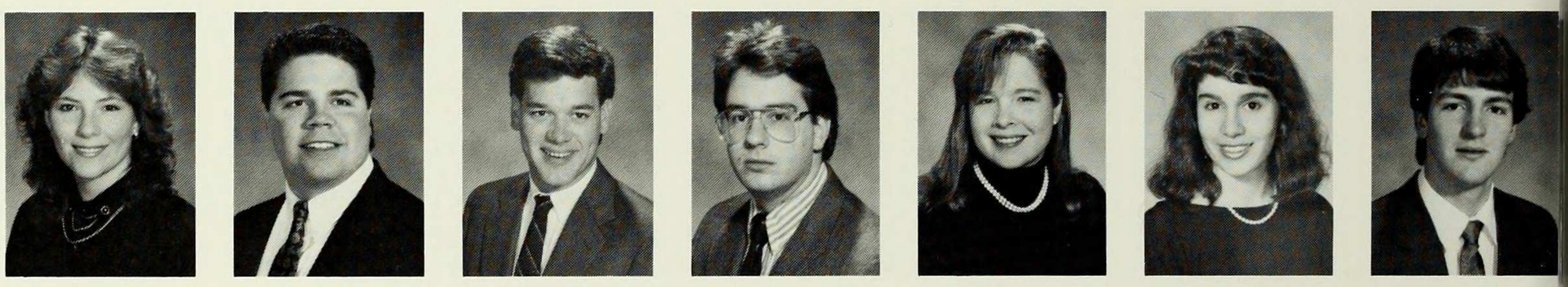

Suzanne Despres
Arlene Dolorico
Guarina Dominguez
Frances Donovan
Shirley Dorf
Valerie Dormady
Deborah Dowell

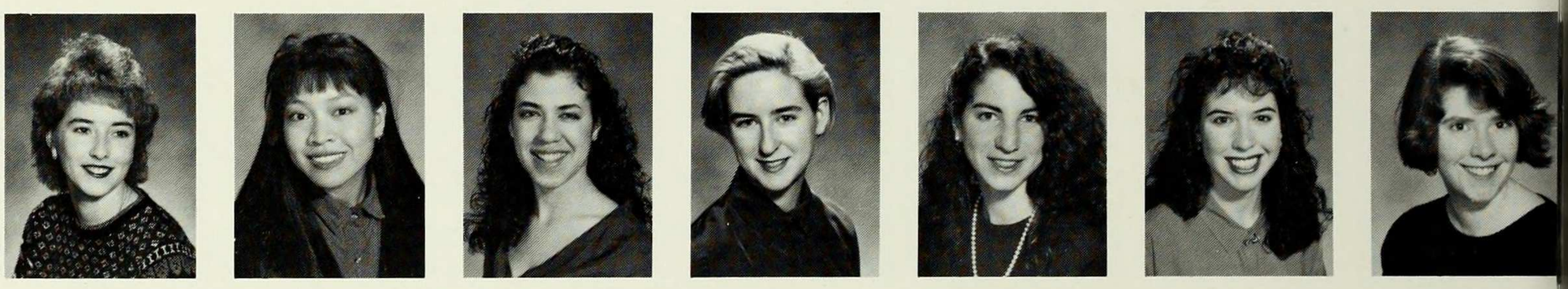

Regina Downey
Rachel Droisen
Robert Duckworth
Kimberly Dukes
Jonathan Earle
Meirav Eibschutz
Edda Einstadt

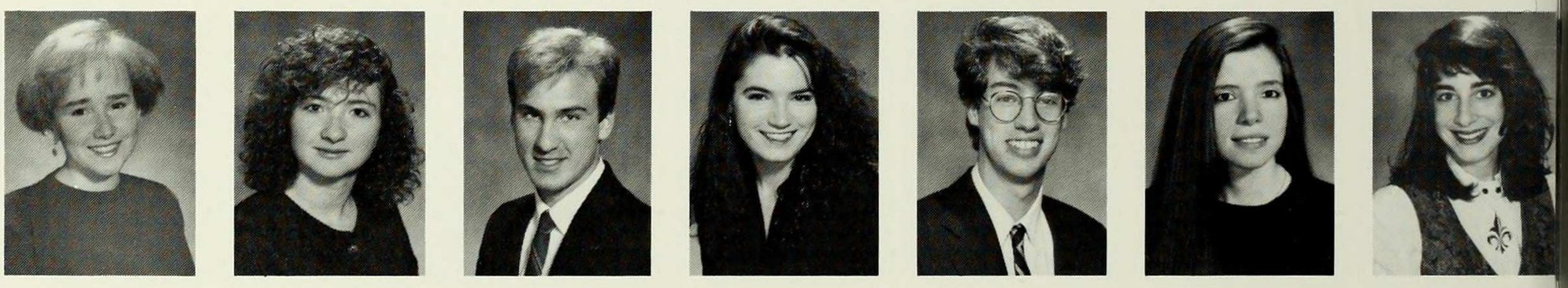

Galit Elkies
Terry Elliott
David Eng
Jamie Engel
Jonathan Epstein
Ferdinand Erker
David Eschelbacher

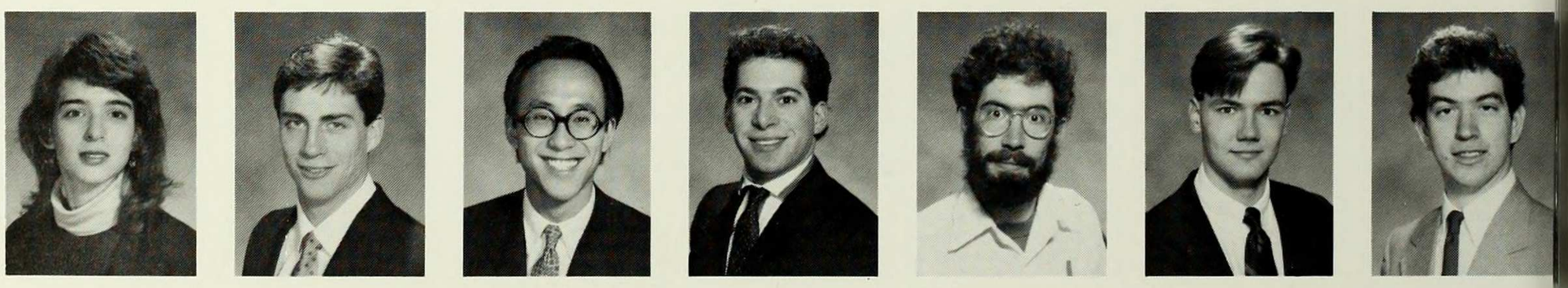

Annabel Fan
Edward Farmer
Gina Fattore
Lenny Feder
Lee Michael Feldman
Miriam Feldman
Lauren Felton

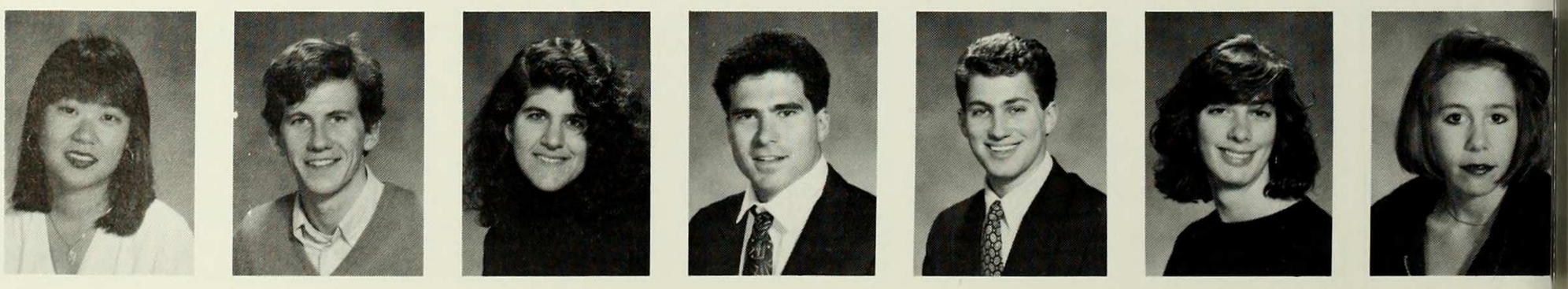

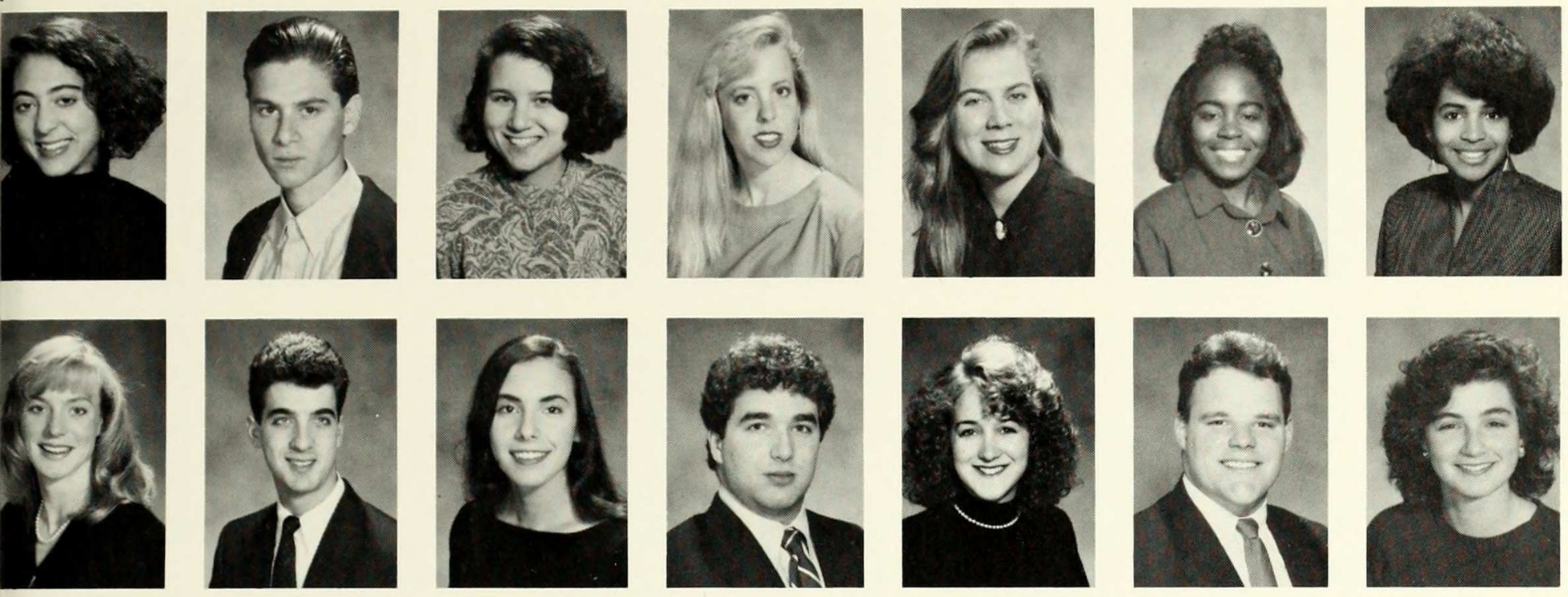

Elizabeth Fine
Victor Fischbarg
Julie Fishman
Noreen Flanigan
Margaret Flynn
Sue-Ellen Franklyn
Hollee Freeman

Kristin Friedholm
Marc Furstein
Gabrielle Galanter
Seth Galanter
Sheryl Galler
Kenneth Galluccio
Elyse Garmise

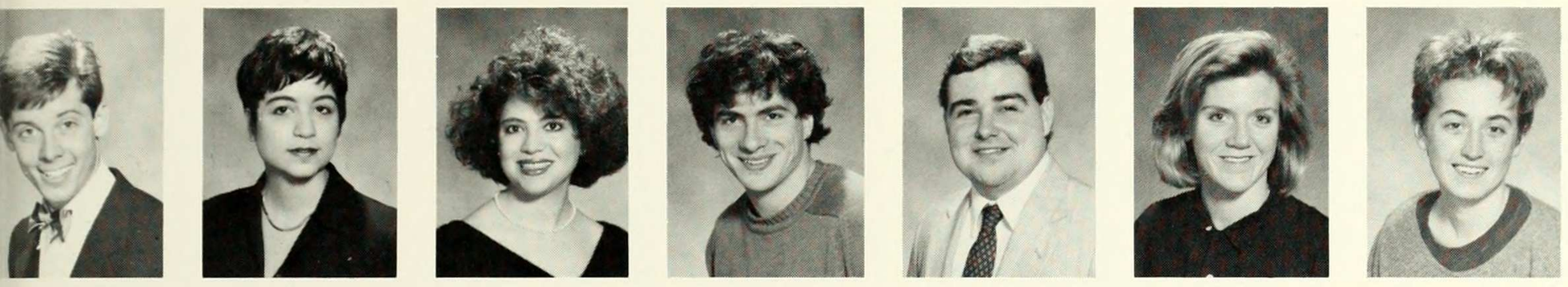

Frederico Gebauer
Ingrid Marie Geerken
Naomi Gendler
Timothy Robin Gerson
Robert Giannasca
Michelle Gildersleeve
Melanie Gillespie

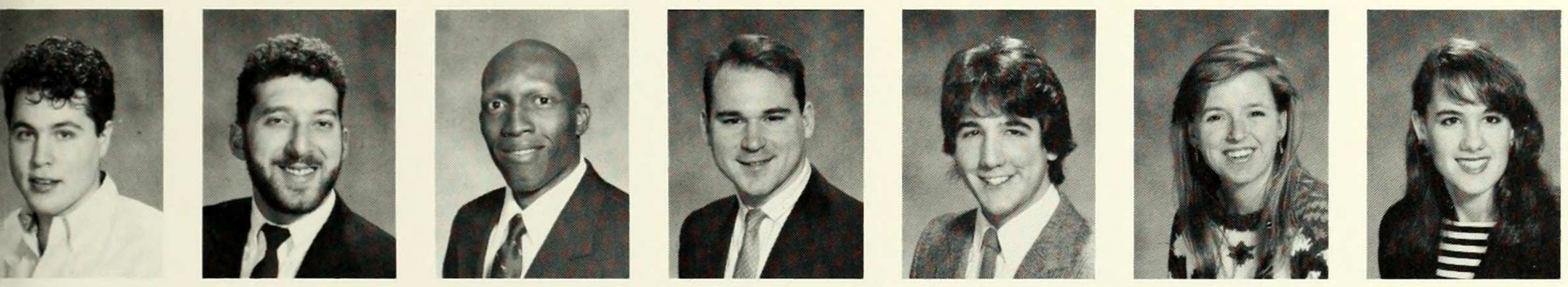

Josh Gillette
Adam Ginsburg
Gregory Gittens
Andrew Glenn
Gerald Godfrey
Ann Godzwan
Naomi Goldfrauk

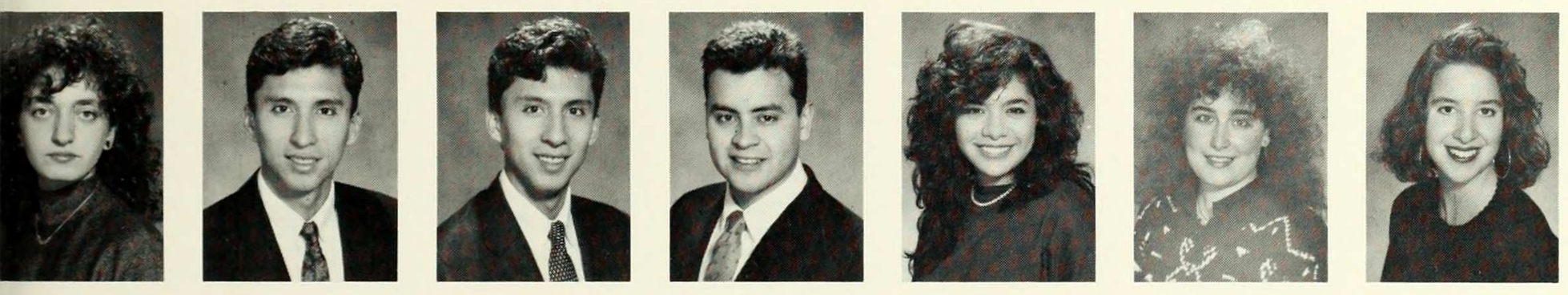

Elana Goltsman
Diego Gomez
German Gomez
Emilio Gonzales
Laura Gonzalez
Andrea Gothelf
Cynthia Grover

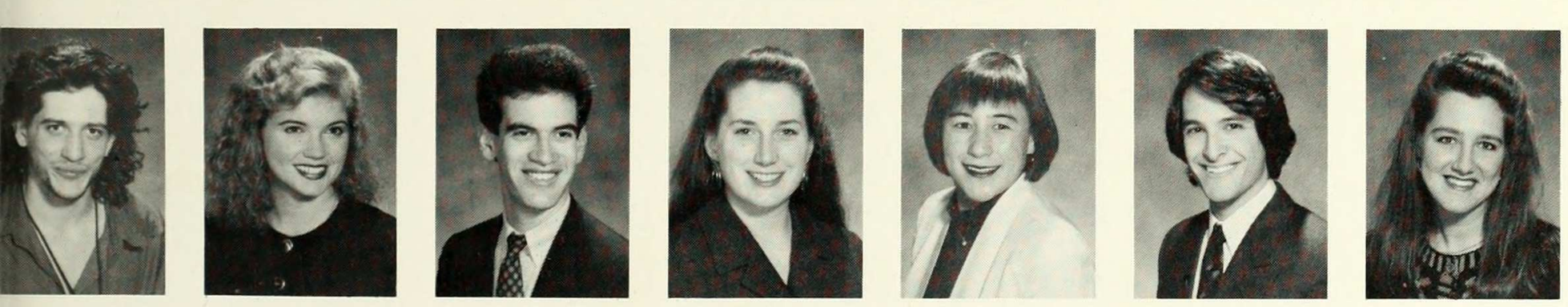

David Graham
Sally Graham
Adam Grais
Laura Gramling
Susie Grant
David Gratt
Dauma Grava

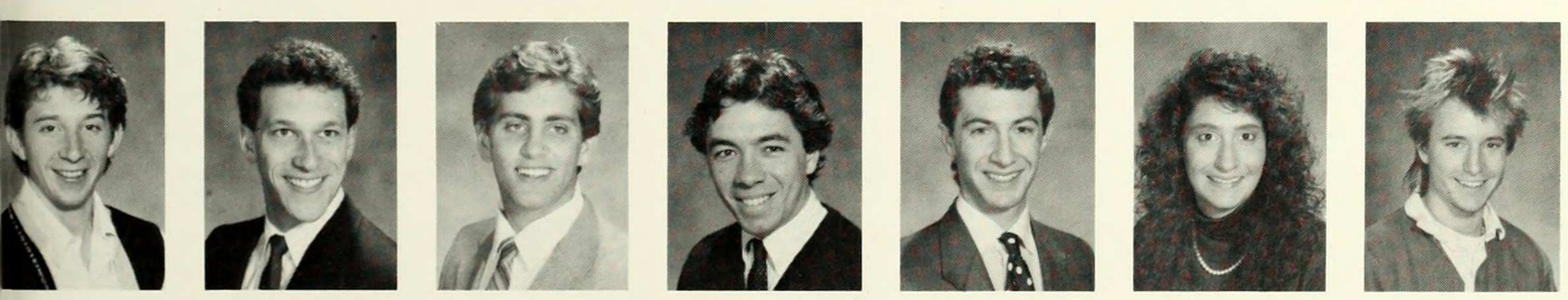

John Graves
Paul Greenberg
Andrew Greenspan
Thaddeus Grimes-Gruczka
Robert Gross
Elyn Grossman
Thomas Gruber

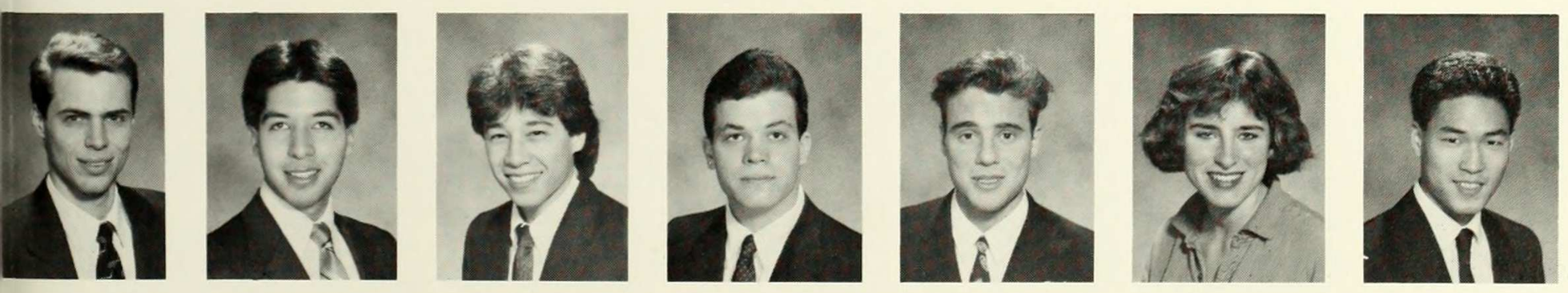

Ronald Gualaris
Daniel Halevy
Ernesto Halim
Scott Hall
Ronald Halpern
Martha Hammond
Andrew Han

James Happer
Danielle Harleman
Jim Harper
Douglas Hart
Christopher Harwood
Peter Hasapis
Gordon Haugland

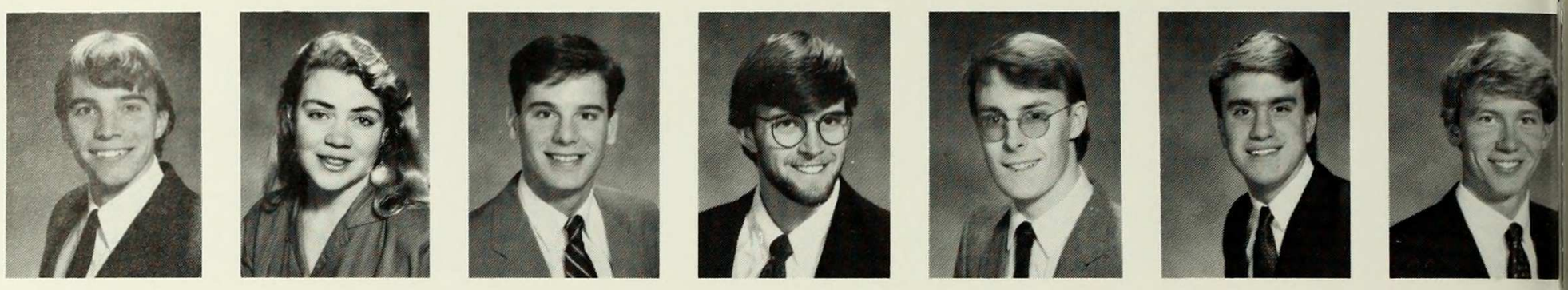

Eric Haxthausen
Anne C. Haynes
Susan Hayes
Wendy Hayward
Christopher Heck
Michael Heiderstadt
Erika Henik

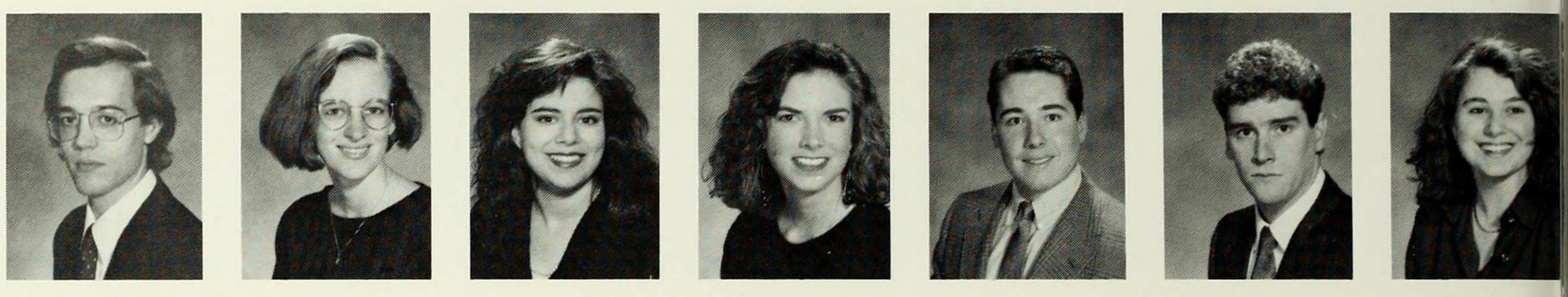

Daniel Henkin
Michael Henry
Ashley Hernandez
Matthew Hersh
Susan Higgins
Garrett Ho
Janet Ho

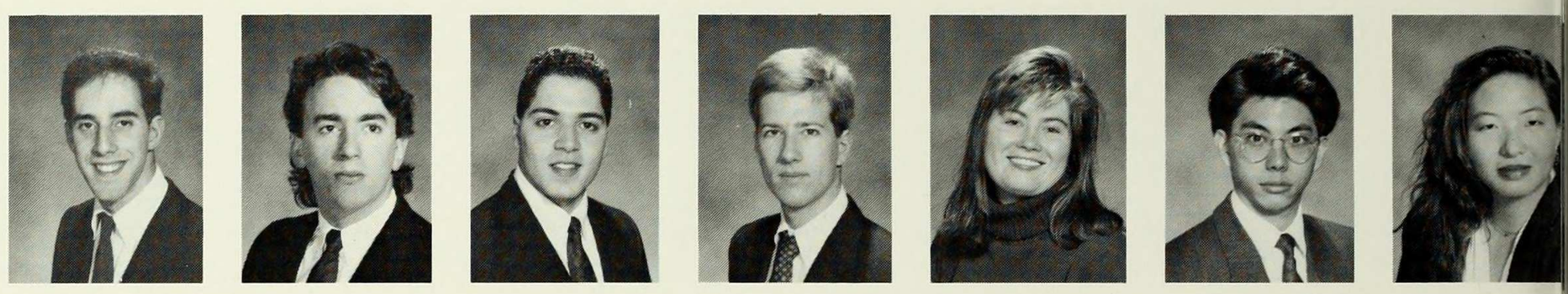

Mike Hodopp
Anita Holly
Alexandria Hong
Arlene Hong
Michele Hong
Laura Hortas
Eric Horwitz

Jonathan Houlon
Cynthia Howells
David Hunt
Marcus Hunter
Chin Hur
Maria Hurtado
Kevin Hwang

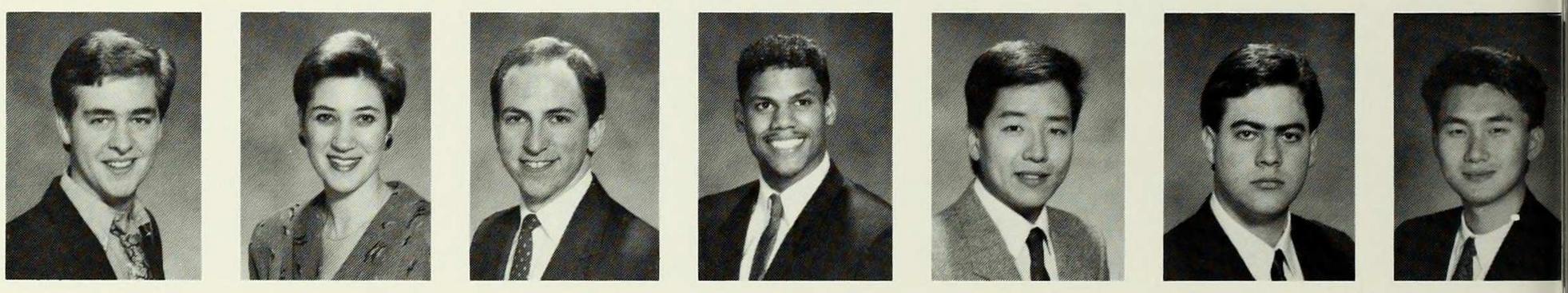

Marjorie Innocent
Ethan Jackson
Sandi Jacobs
Dani James
Hayley Jares
David Jaudan
Gail Javitt

Pavel Jech
John Johmann
Adam Johnson
Robert D. Johnson
Ross Johnson
Soterios Johnson
Toby Johnson

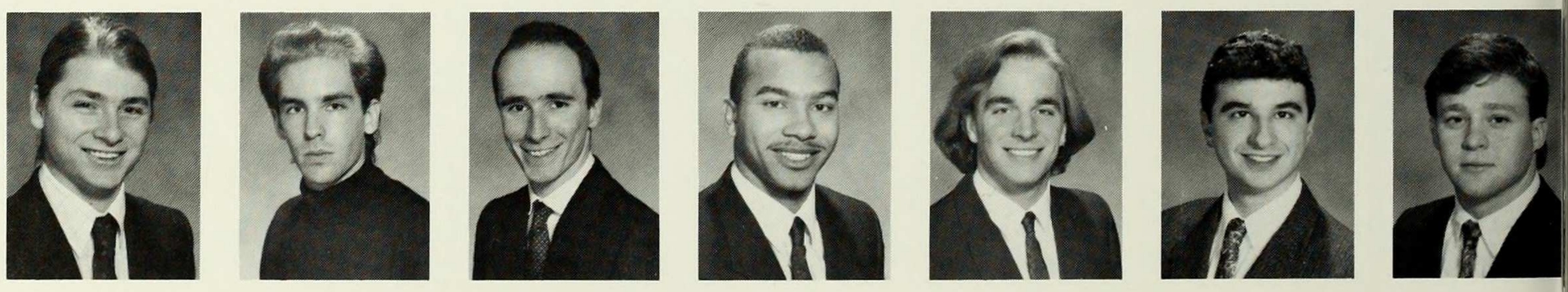

Todd Johnson
Michael Jones
Jitendra Joshi
John Juarez
Thomas Judson
Tanya Kalmar
Ronald Kalyan

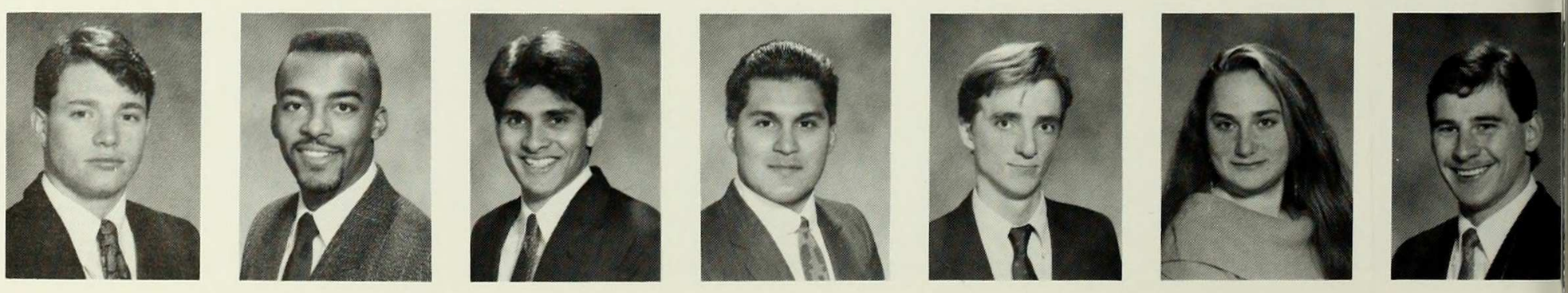

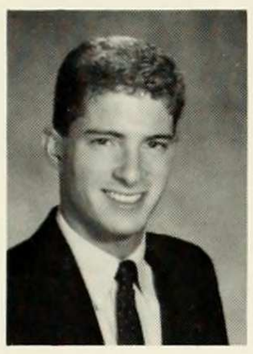
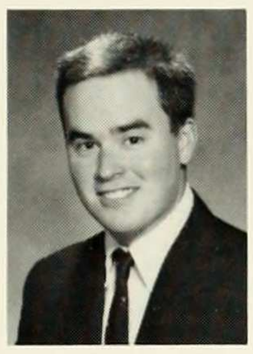
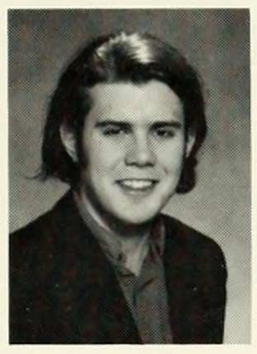
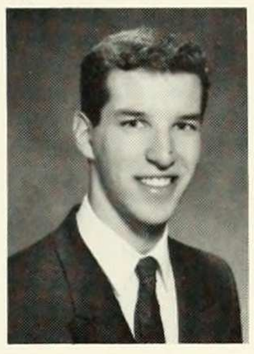

Jaime Kane
Michael Kanner
David Kansas
James Kanter
Adam Karpati
Matt Karush
Ryan Kato

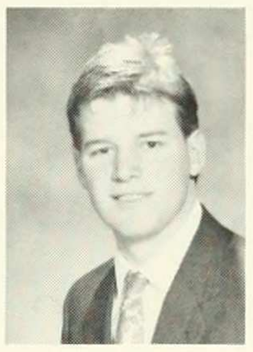
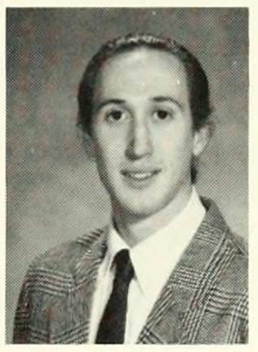

Alicia Katz
Andrew Katz
Amy Katzenberg
William Kempner
Michelle Kendall
Brian Kennedy
Marc Kent

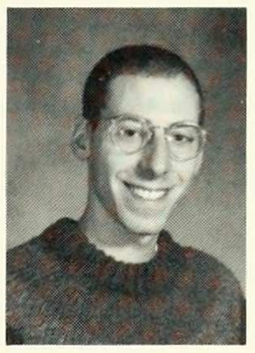

David Kim
Gloria Kim
Jackie Kim
Song Kim
Cally Kimberley
Michael Kinstlick
Gayle Kirkpatrick

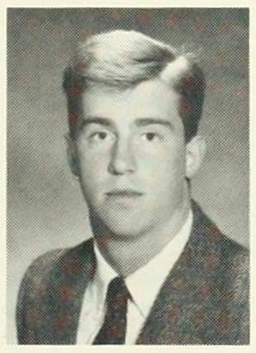

Beth Kissileff
Yvonne Knapp
JT Knight
William Knight
Michael Knopoff
Naomi Kobayashi
Matthew Kohl

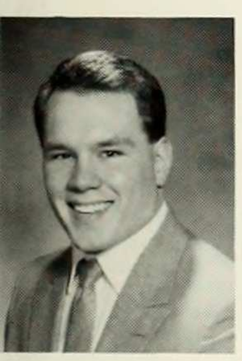

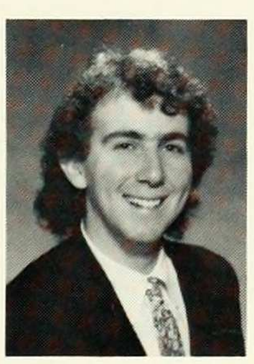

Christopher Konovalchik
Vivian Koo
Rukesh Korde
Juliet Koss
Gabriel Kra
Howard Kreger
Anette Kreipke

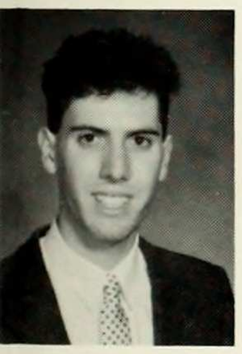
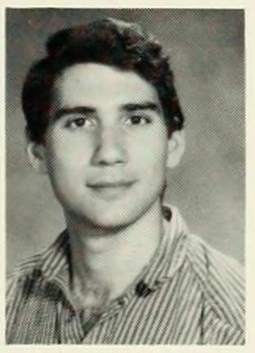
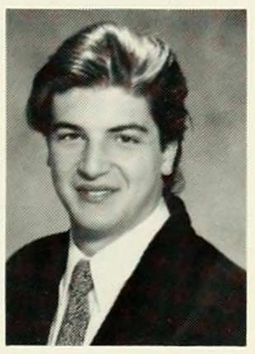

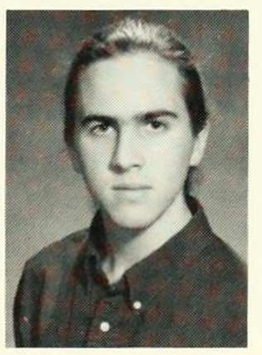

Douglas Kremer
Ariel Kronman
Emre Kurttepeli
Ellen Kwon
Monica Lahiri
Melissa Landau
Christopher Langer

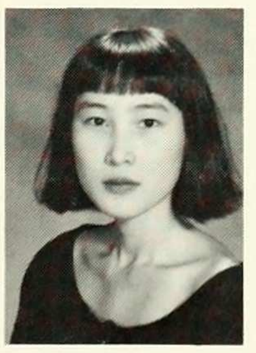
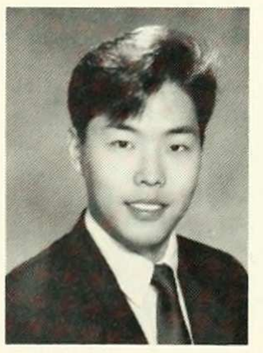

Stephen Later
Lauren Latulip
Gailynn Lau
Miriam Leboritz
Jennifer Lebowitz
Anna Lee
Daniel Lee

Eli Lee
Jennifer Lee
Jessica Lee
Katherine Lee
Kunhi Lee
Sunshee Lee
Wei-Nehih Lee

Miriam Lefkowitz
Mary Ann Leonard
Matthew Less
Edward Letko
Marc Levarn
Mark Levin
Adam Levitt

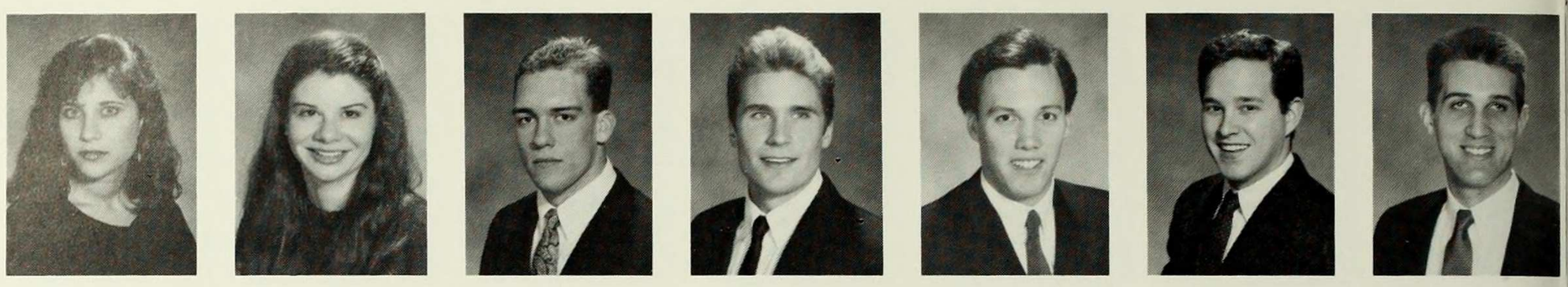

Andrew Levitt
Amy Liebowitz
Paulette Light
Luisa Linares
Adam Lindgren
William Lipton
Yong Liu

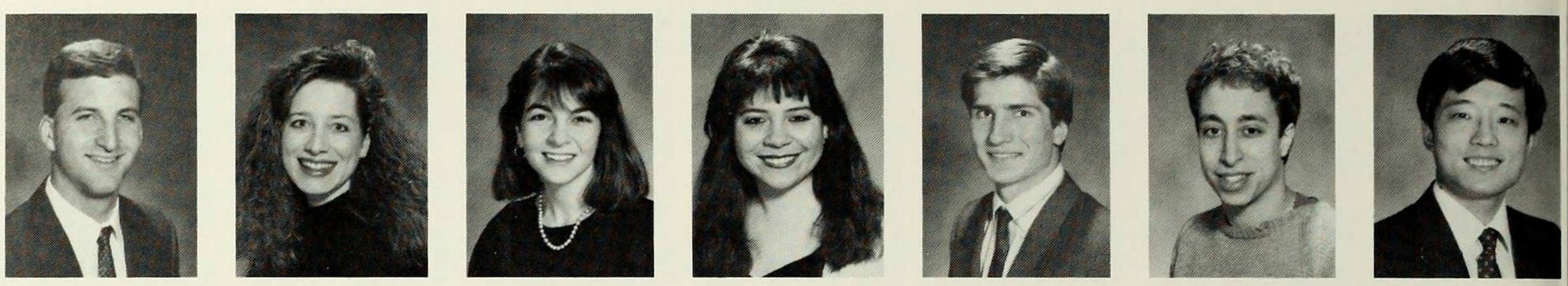

Robert Loehr
Suzana Loncar
Yvonne Look
Elizabeth Lubow
Ming-Yuen Ma
Kate Mahoney
Radhi Majmudar

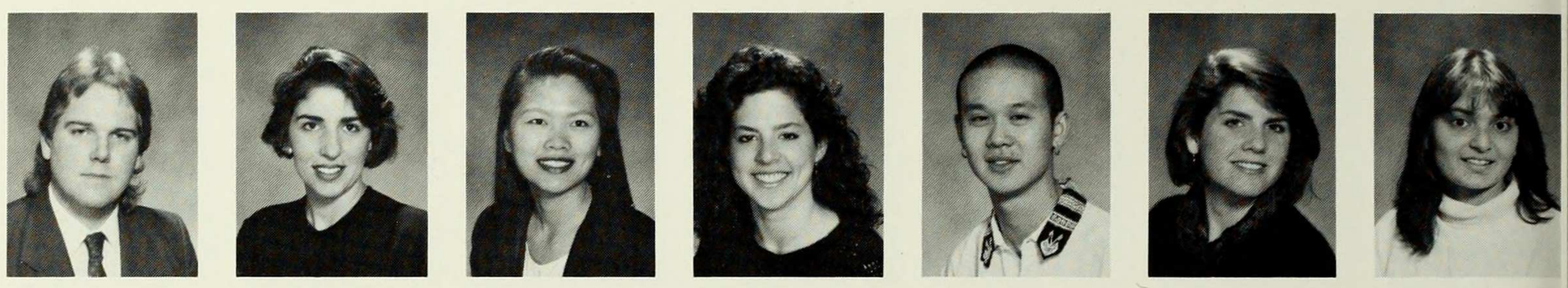

Sarah Marlarkey
Javier Maldonado
Udita Malhoutra
David Mandell
David Paul Mandell
Amee Manges
Natasha Margolin

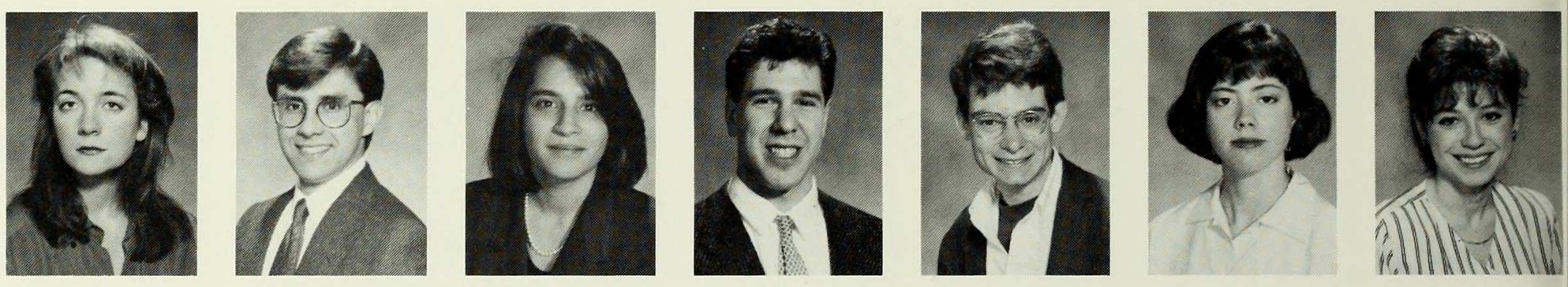

Jeremy Manning
Liane Manshel
Michael Markowitz
Laura Marks
David Marlin
Andrew Martin
Devon Martin

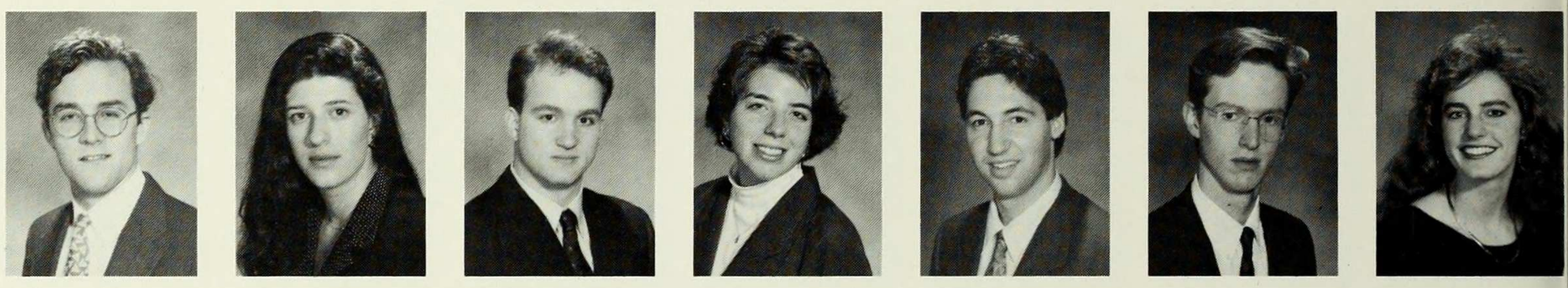

Sean Martin
Nicole Marwell
Jonathan Marx
Malcom Masarenaas
Joshua M. Masur
June Matsukawa
John Matthews

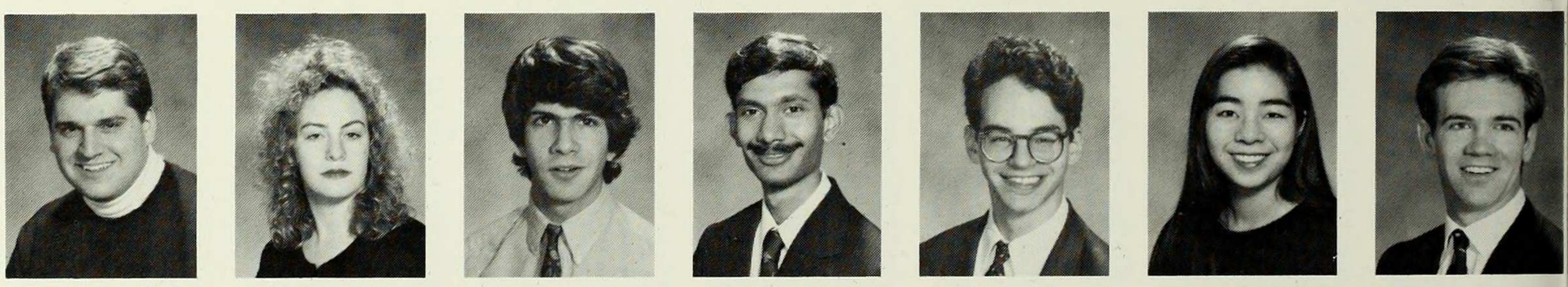

Daniel Max
Ralph Maxy
Jill Mazza
Ralph McCaughan
Stanley McCloy
Brad McCormick
Molly McDonald

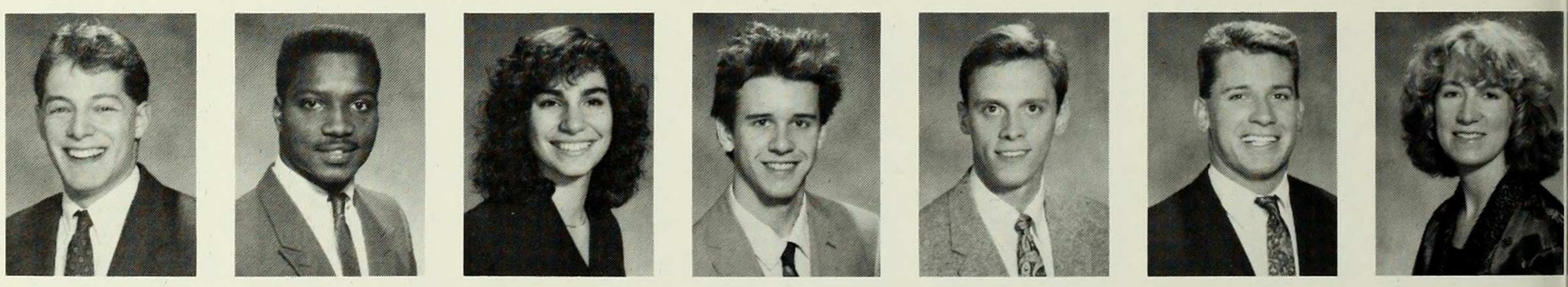

Karen McLeod
Shalbah Mehrish
Peter Meir
Elizabeth Melcher
Kirsten Mellor
Howard Mergelkamp
Daniel Merueto

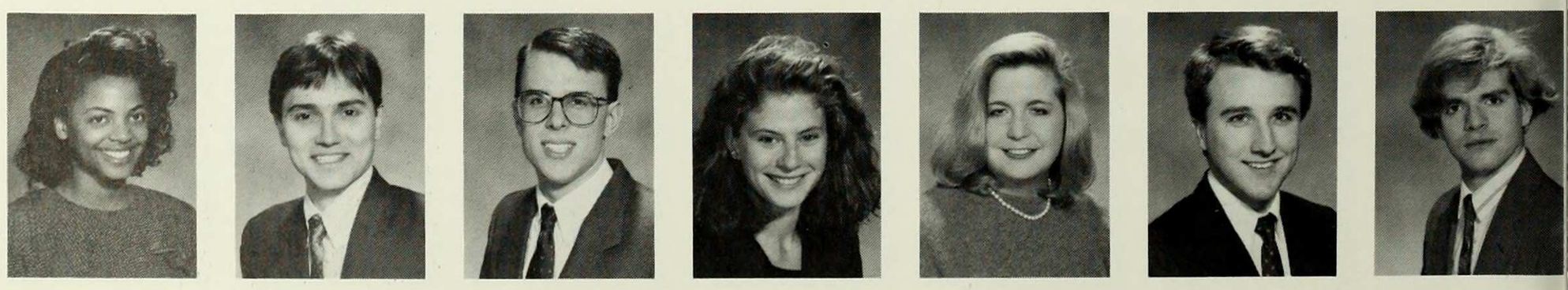

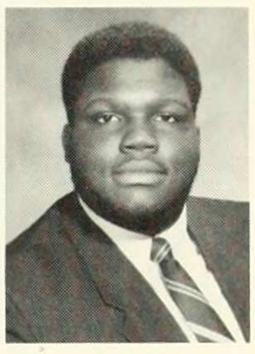
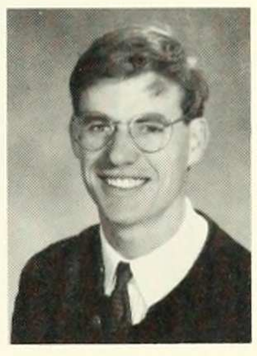

Kelly Michelson
Melissa Michelson
Andrew Miller
Rachel Miller
Janice Min
Eric Mingo
Richard Minnich

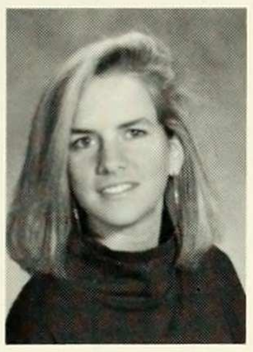
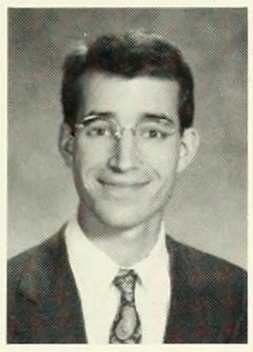

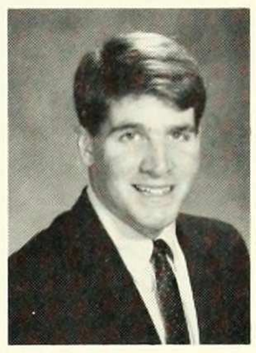

David Mlodinoff
Andrea Moberly
Elizabeth Moore
Michael Moore
Narissa Morgan
Pamela Morris
Daniel Morro

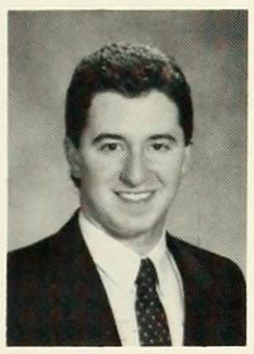

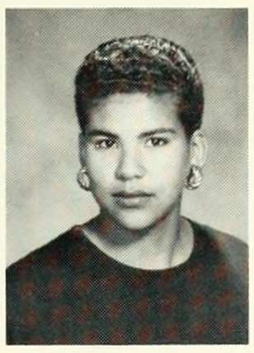

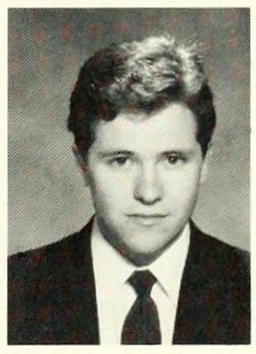

Dianne Morse
Richard Moscarelli
Rachel Moskowitz
James Moustafellos
Amy Muckelroy
Lopa Mukherjee
Sean Mullen

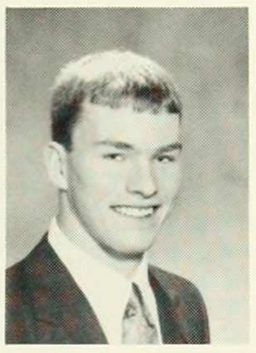

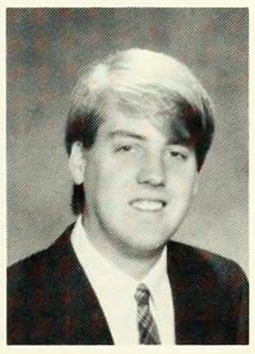
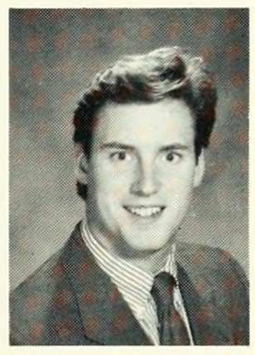
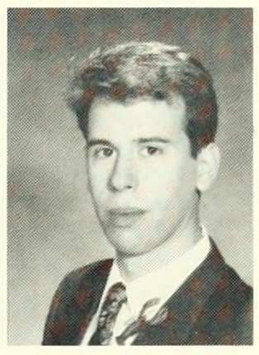

Ann Mumford
Margaret Munnelly
Edward Murphy
Lynn Murphy
Joseph Meyers
Paul Myott
Steven Naidich

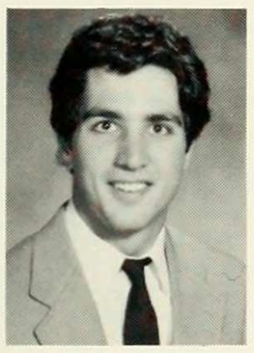
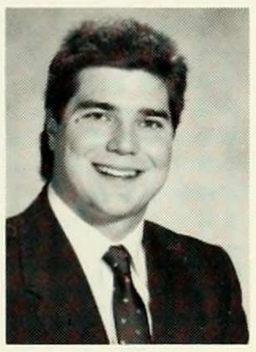

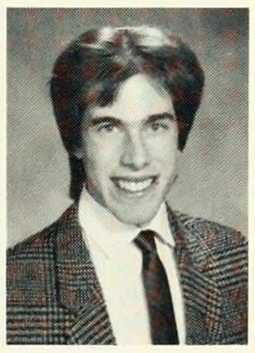
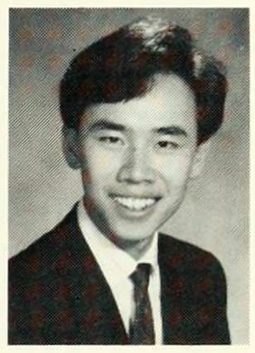
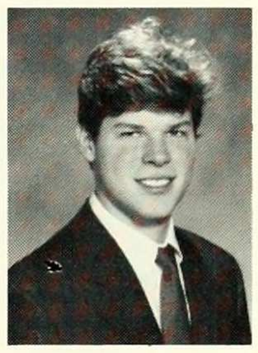

Laura Naramore
Peter Neisuler
Robert Neitz
Diane Nelson
Seth Ness
Siufan Ng
Craig Nobert

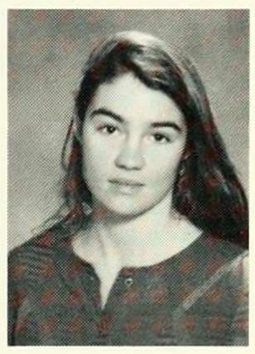

Hilary Nover
Karena O'Riordan
Lisa Ochen
Anthony Oliveto
Mary Lou Ortiz
Melissa Painter
Nancy Pak

Gregory Palega
Sherri Pancer
Janice Pang
Ben John Pangilinan
Karen Parmett
Elizabeth Pascal
Robert Paschall

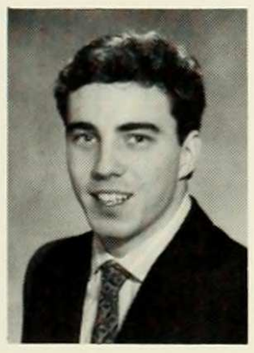

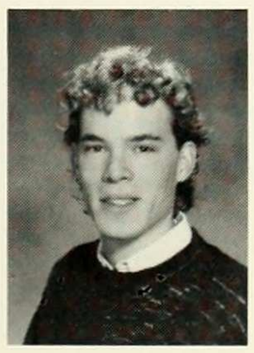

Tina Passalaris
Chris Payne
Sharon Pearce
Jonathan Penders
William Peng
John Pennekanp
Sczerina Perot

Vinh Phan
Francis Phillip
Elizabeth Phythian
Clay Pierce
Pierrette Pillone
Blondel Pinnock
Michael Pokrovsky

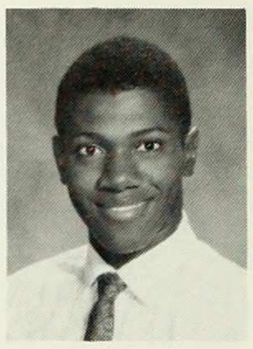

Matthew Pollard
Margaret Polopolus
Eric Prager
Catherine Prendergast
Charles Preusse
Alexander Protopapas
Sofia Quintero

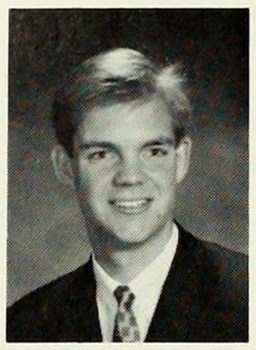

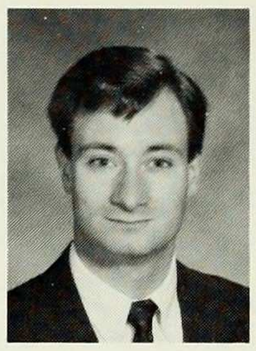
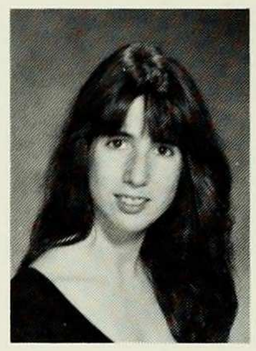
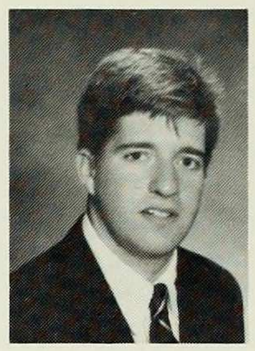
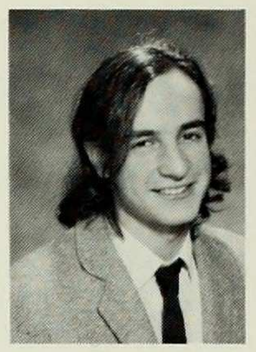

Lisa Quirincongo
Peter Quiros
Maria Rabinovich
James Raboy
Melissa Raciti
Michael Raemore
Manohar Raju

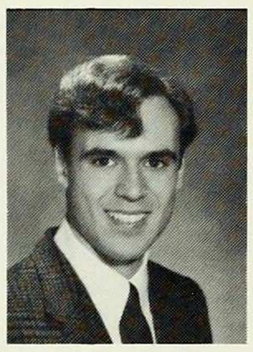

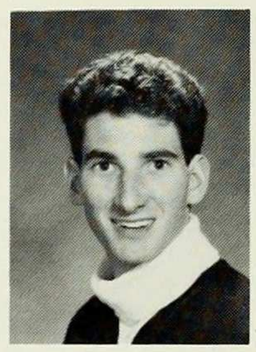

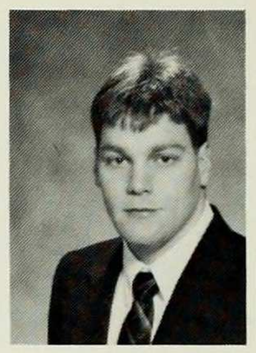
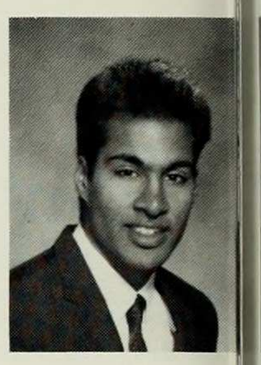

Jeff Rake
Jose Ramirez
Lawrence Rancilio
Michelle Ratau
Benjamin Ratliff
Christopher Reed
Joseph Regal

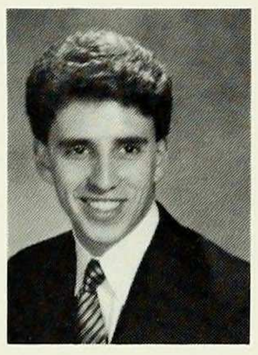

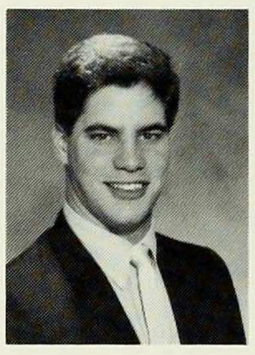

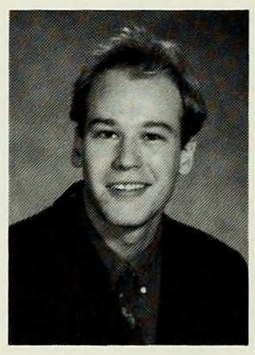
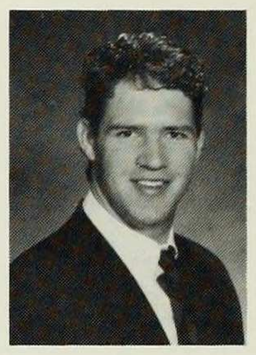

Daniel Reichert
Elena Rekosh
Filip Rensky
Alice Rice
Theresa Rice
Mylaine Riobe
Carlos Riobo

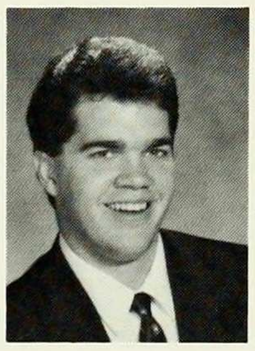

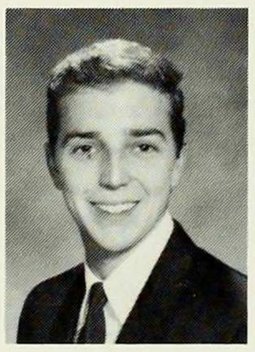

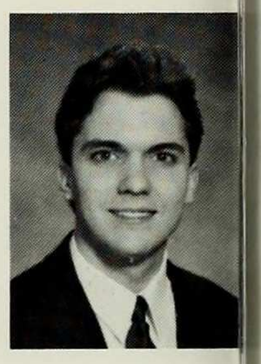

Raul Rivas
Harry Robins
Lisa Robinson
John Roddy
Elizabeth Rodgers
Susan Roediger
Nicholas Roegner

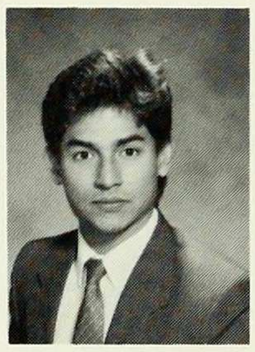
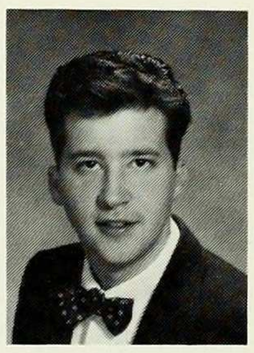
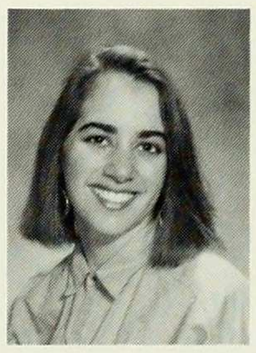
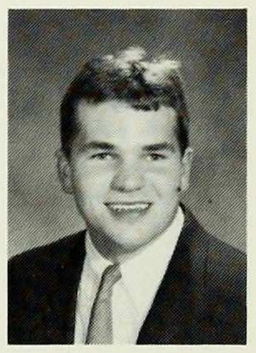

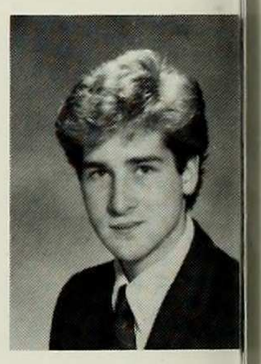

Erika Rogers
Sharon Rogers
Aaron Rosenbaum
Suzanne Rosenthal
Gur-Ayle Roshwalb
Victoria Rosner
Christopher Roth

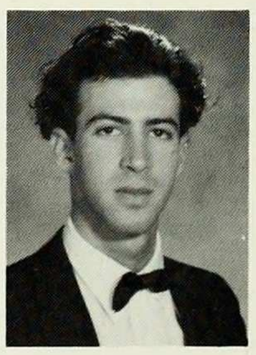

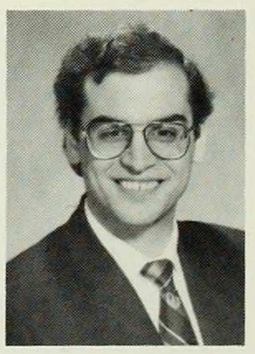

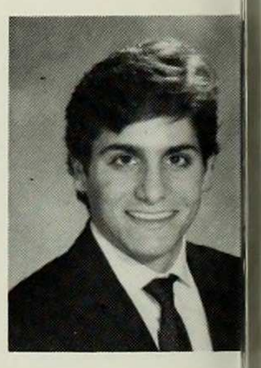

Donna Roth
Kevin Roth
Gershon Rothschild
Kimberley Russell
Sean Ryan
Daniel Sacrowitz
Tania Saison

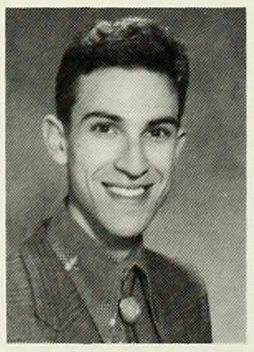

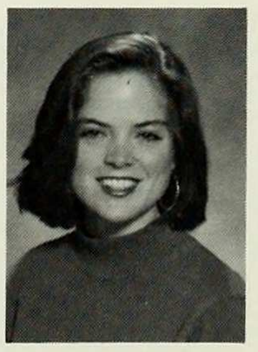
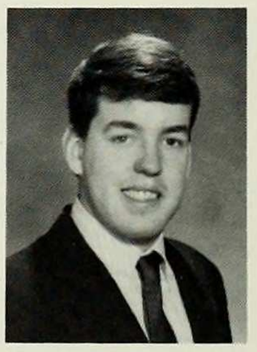
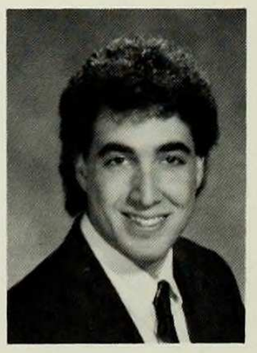

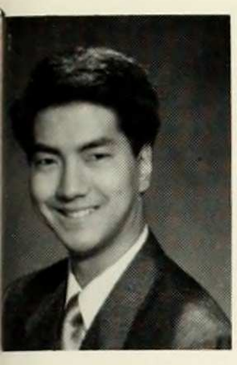

Takahiro Sajima
Patrick Sajous
Maria Gabriela Sakamoto
Salim Samuel
Vera Mary Scanlon
Deborah Schectman
Aviva Schein

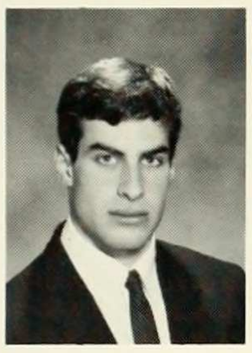

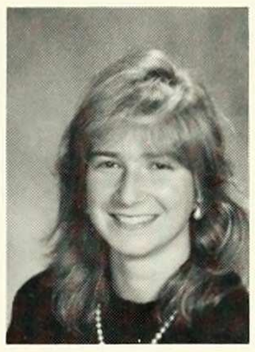

Laura Schiele
Eric Schiff
Adam Schneider
Erika Schroter
Frederic Schultz
Julie Schwartz
Marc Schwartz

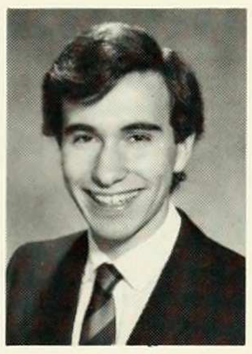

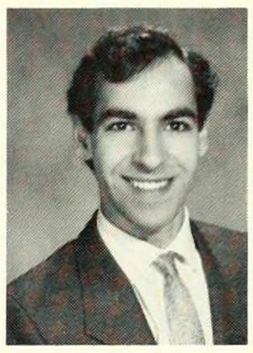

Robert Schweitzer
Marc Seidenberg
Luis Seijo
Ben Dacid Seligman
Rachelle Selmon
Diana Semei
Amar Sen

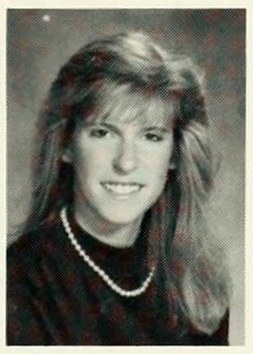

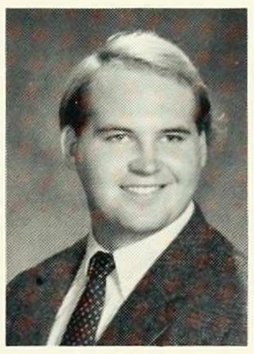
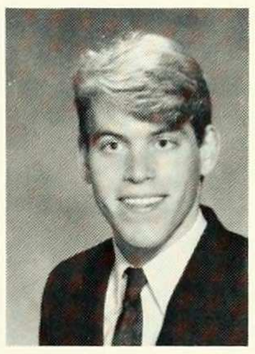
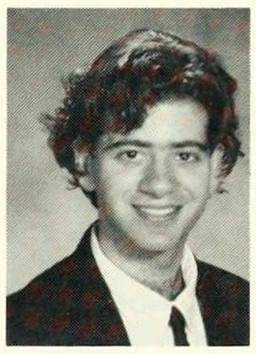

Jeffrey Sepulrede
Carol Shahmoon
Caryn Shalita
Judith Shampanier
Paul Shaneyfelt
Alan Shapiro
Jonathan Shapiro

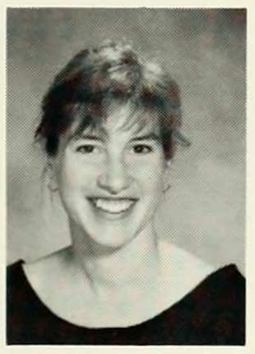

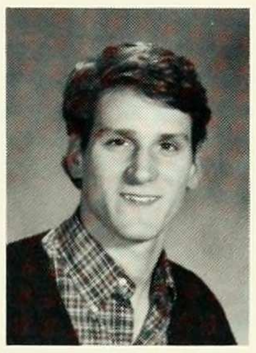
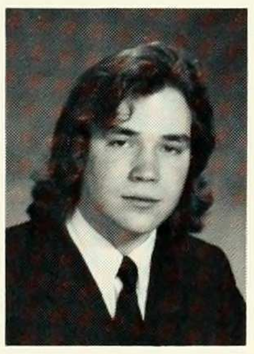
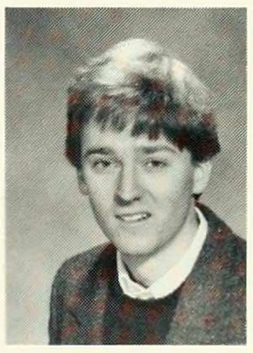

Marianne Sharko
Christine Sharp
Laura Shaw
Peter Sheehy
James Sherman
Kirk Sherriff
Luke-Yong Shin

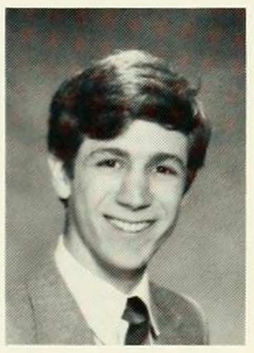

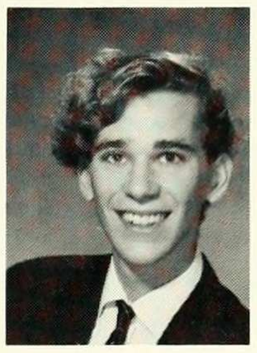

Denise Shiu
Yichieh Shiuey
Mark Shoulson
Heidi Siegell
Jonathan Sills
David Silverman
Tracy Silverman

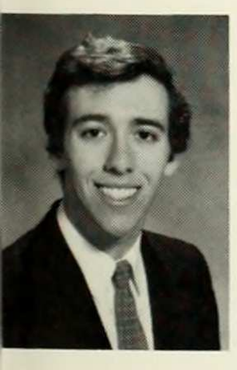

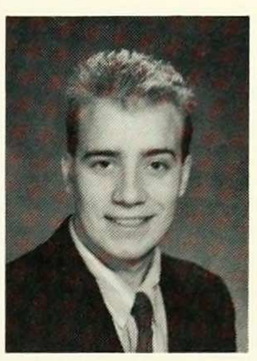

Jeremy Simon
Jonathan Skolnik
Karin Small
Laura Smoliar
Catherine So
Mark Soldan
Taili Song

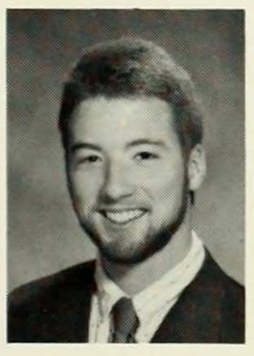

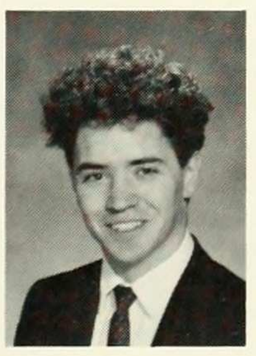

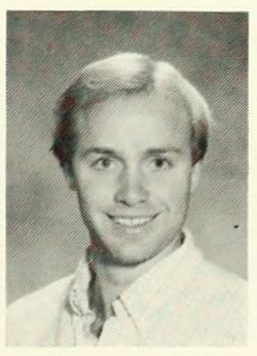

Peter Spett
Richard J. St. Cyr
Ricardo St. Hilaire
James Stathatos
Robert Stephen
Nicolas Stern
Wayne Stoltenberg

James Stone
Eric Strumingher
Trisha Suggs
Patricia Sullivan
Ilana Sultan
Timothy Sundeen
Caecilia Surjaputra

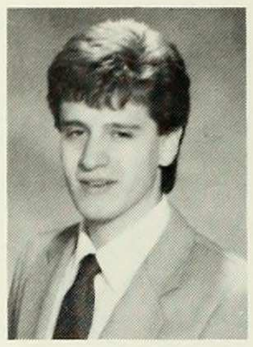

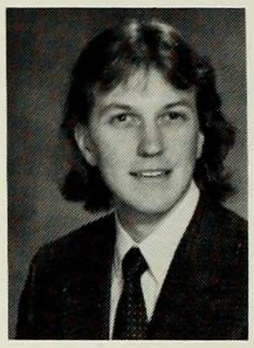

Scott Susin
Jefferson Svengsouk
Carl Sylvestre
Edward Takvor
Christine Tan
Anne Taranto
Gemma Tarlach

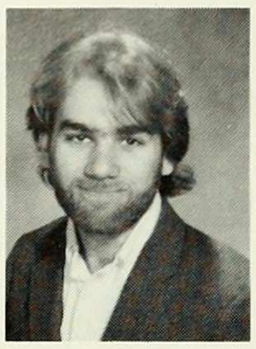
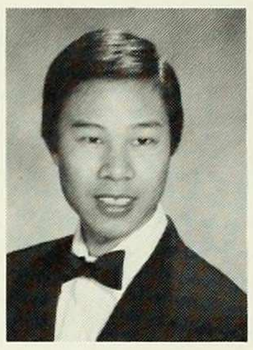
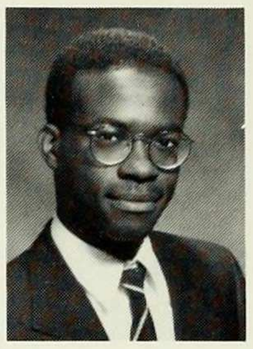

Ian Tattenbaum
Durahn Taylor
William Temple
Sebastian Thaler
David Thanassi
Linden Thomas
Jennifer Thompson

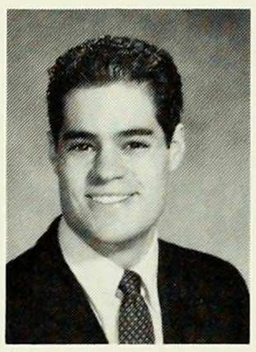
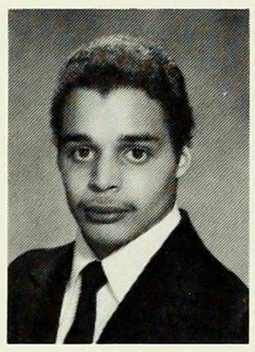
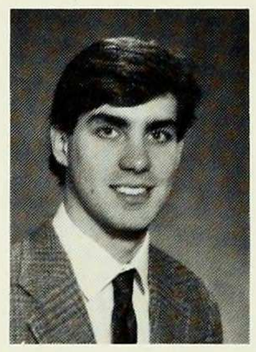
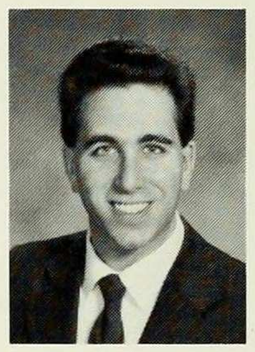

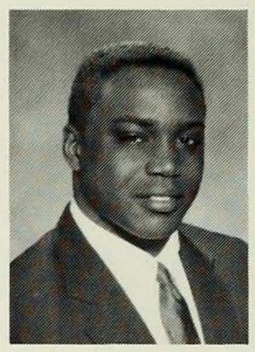
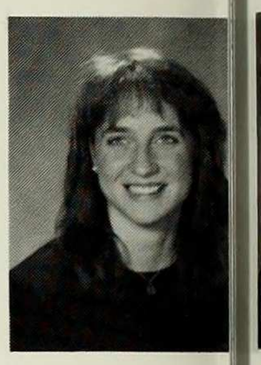

William Toborg
Paul Tomasi
Gabriel Topor
Gregory Torborg
Wilson Torres
Joel Tranter
J. Lauren Troost

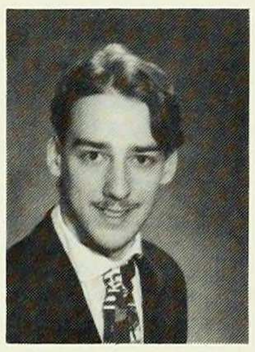
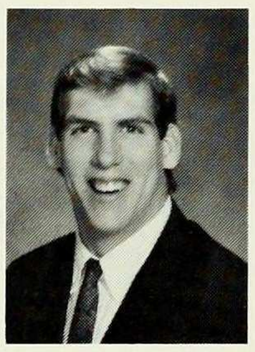
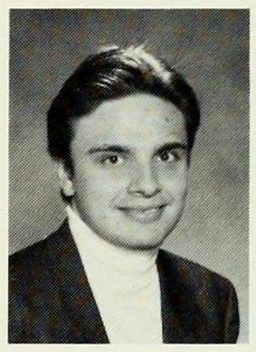
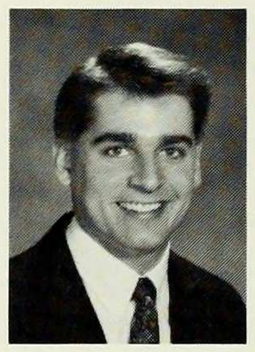

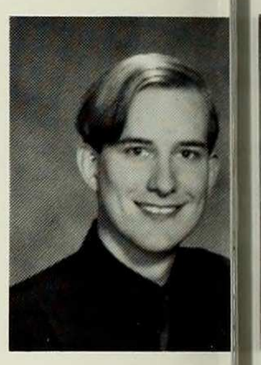

Ted Tsekerides
Linda Turnowski
Richard Turnure
Paul Un
Stefan Unna
Balan Venugopal
Hector Villagra

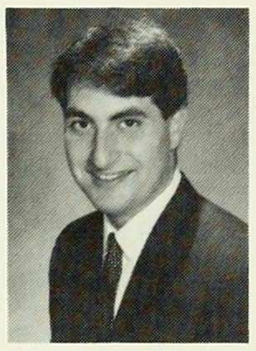

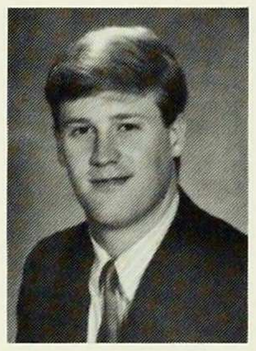
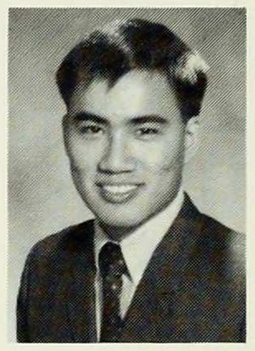

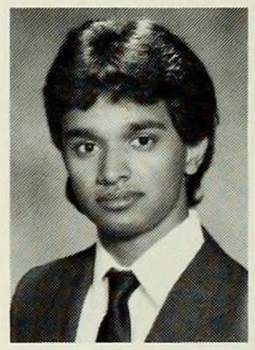

John Vincenti
Caroline Volel
Joanne Waage
Mark Waissar
Michael Walker
Anne-Marie Wangsam
Kathrin Wanner

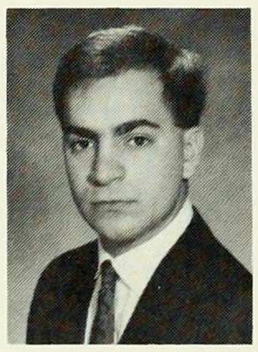

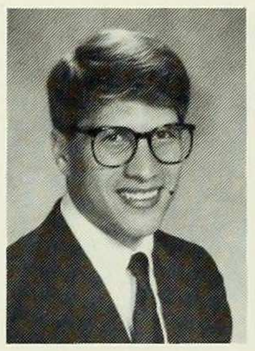
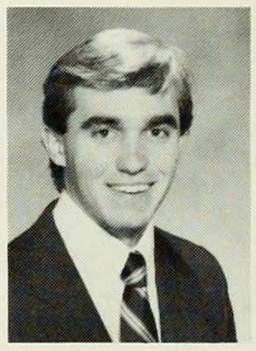

Delta Watson
Thomas Weaver
Alli Webber
Andrew Webster
Monica Wechsler
Richard Weil
Jennifer Weisberg

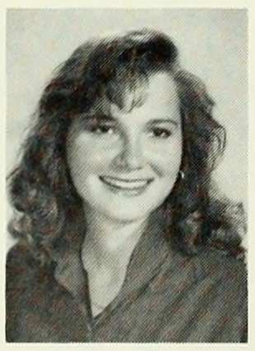
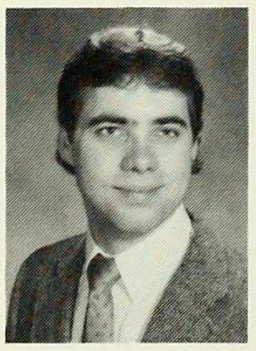

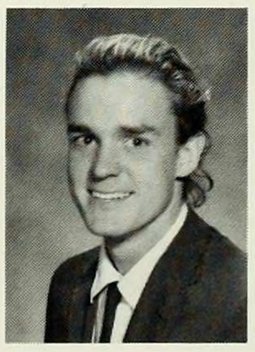

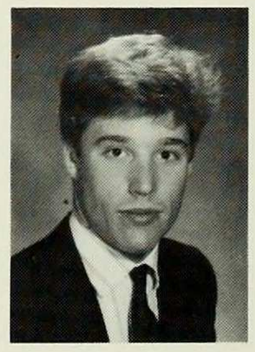

Andrew Weiss
Andrew Werden
Aviva Wertheimer
Anne West
James Wetterau
Kristian Wiggert
Kristin Willey

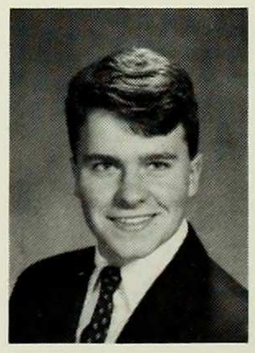

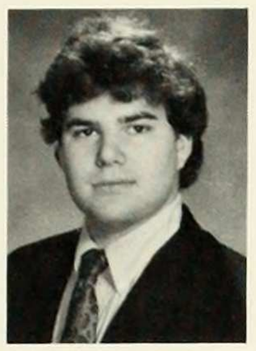

Charlene Williams
Jeffrey Williams
Stephen Winick
Claudine Wolas
Jodi Wong
Erika Woolson
Marian Wright

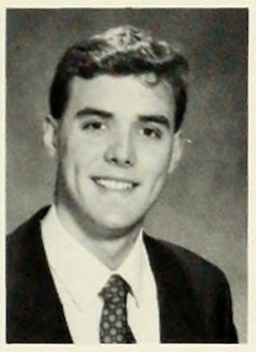
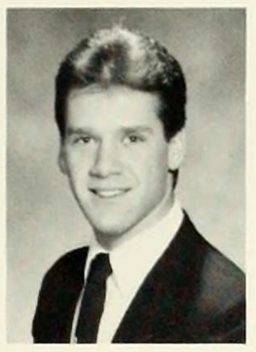
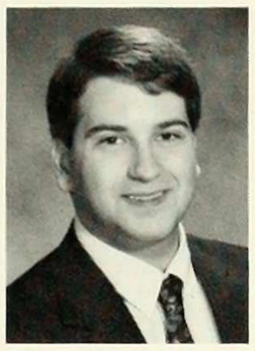
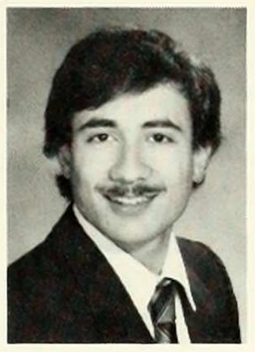

Sheena Wright
Joseph Yaffee
Thomas Yankanich
Douglas Yasso
Ali Yegulalp
Pauline Yoo
Suzanne Yoon

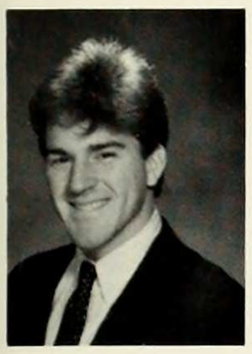

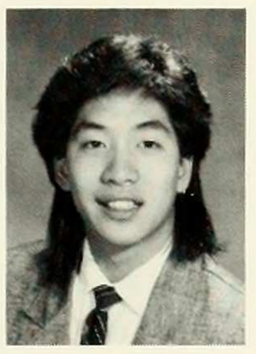

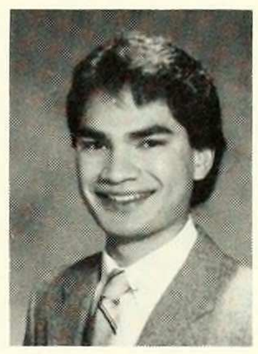

Christopher Young
Janine Young
Eric Yu
Erhmei Yuan
Mark Yushchak
Amy Zalman
Stephen Zanini

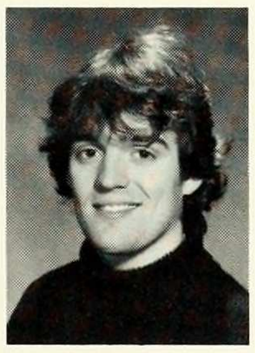

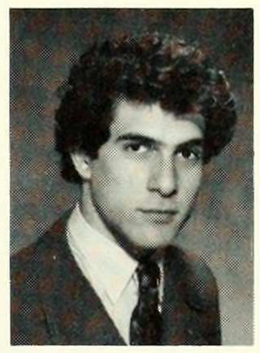

Lana Zannoni
Loren Zeitler
Veronica Zeitlin
Christopher Ziadie
Patrick Zimmerli
Lyle Zimsking
Samule Zucker

Olga Zvenyatsky

Mohamed Abdul Rahman
Abdul Basir Abdulghani
Mdnazeri Abgahni
Steven Abrams
Intanloati Abu Bakar
Edward Acworth
Cynthia Adams

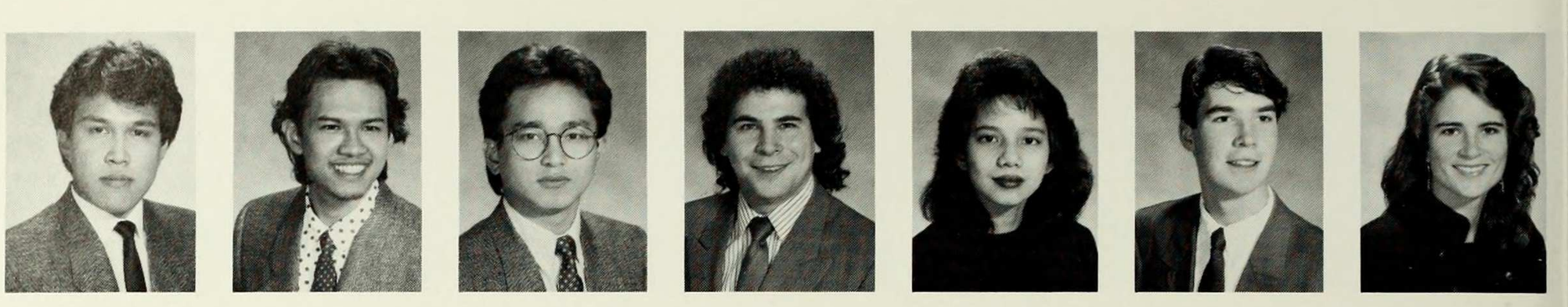

Marc Adelberg
Christopher Ahmad
Hassan Ahmed
Christine Albertelli
Vincenzo Alomia
David Amanullah
Constantinos Anastasiou

Seth Aron
Walter Assang
Michael Au
Irfan Aziz
Nathaniel Bachrach
Uriel Bachrach
Hyun Bae

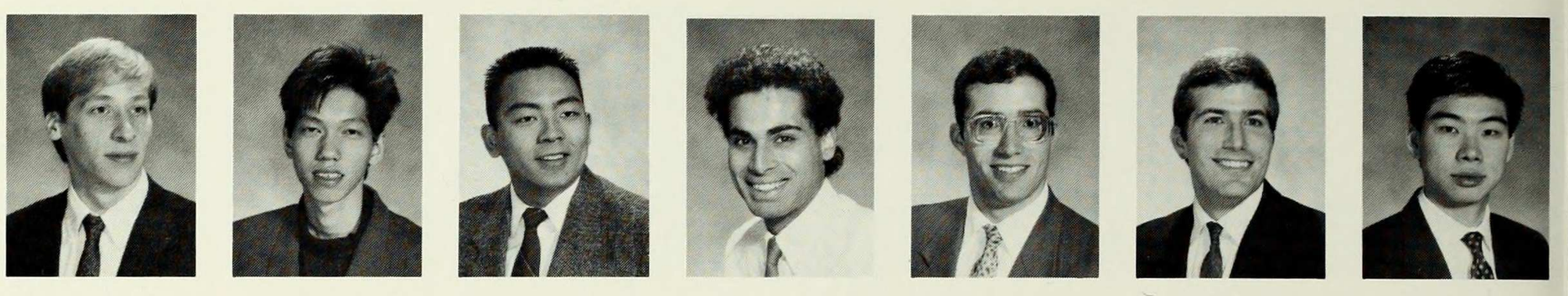

Thomas Bapu
Andrew Bernard
Christopher Berzins
Michael Better
Gaurav Bahandari
Michael Boccafola
Steven Bowman

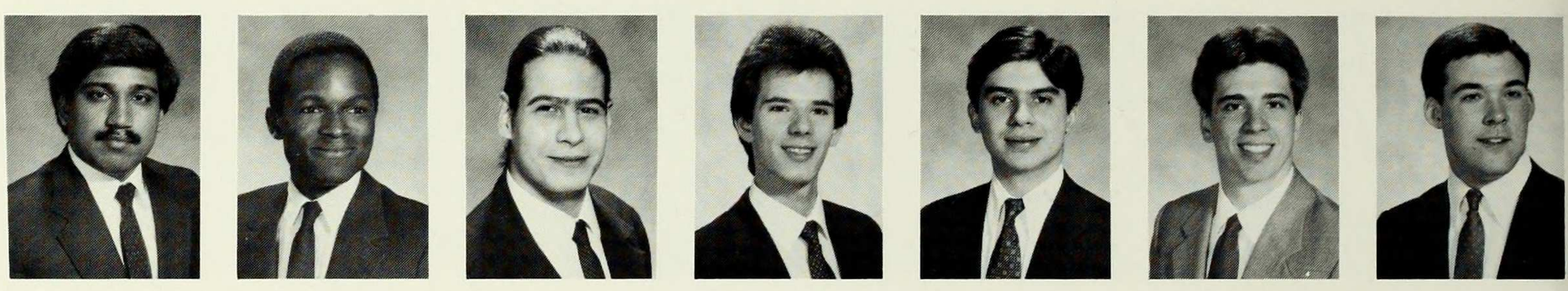

Miguel Campo
Kevin Capiovecchi
Mauro Caputi
Connie Chan
Yan Tai Chang
Wing-Shing Chau
Ford Shaw Cheung

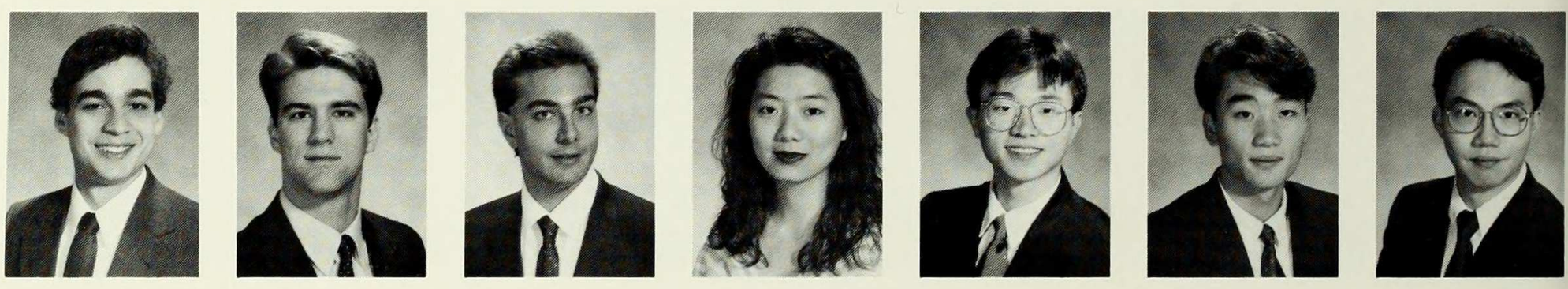

Damien Chew
Anthony Chiu
Rachel Chou
Lynne Chui
Chien-Li Chung
Hokeun Chung
Stephen Chung

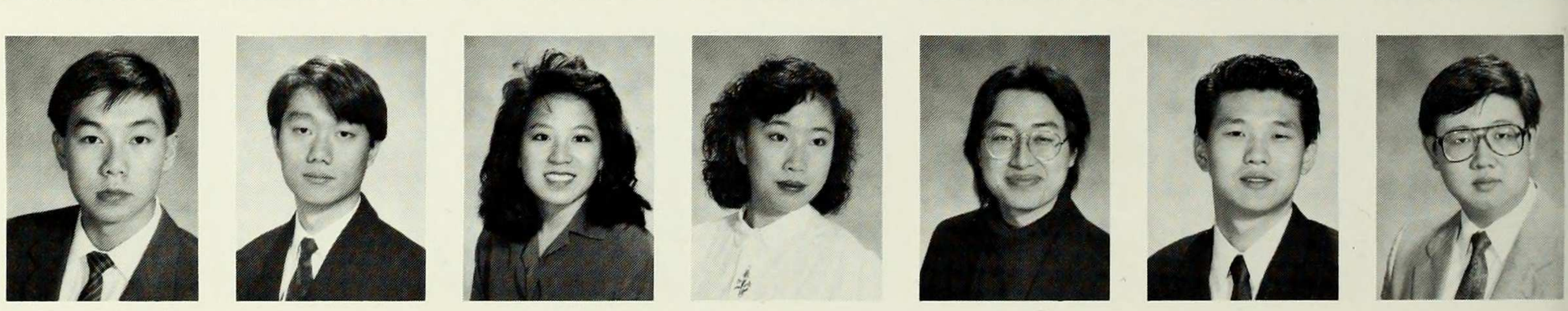

Andrew Cline
Spencer Coker
Daniel Condit
Anita Cordani
Laura Cordani
Boirs Davidson
Jill Demello

Chinh Doan
Gregory Dorn
Achilleas Dorotheou
Marc Duby
Winfield Eng
Daniel Fest
Ross Fox

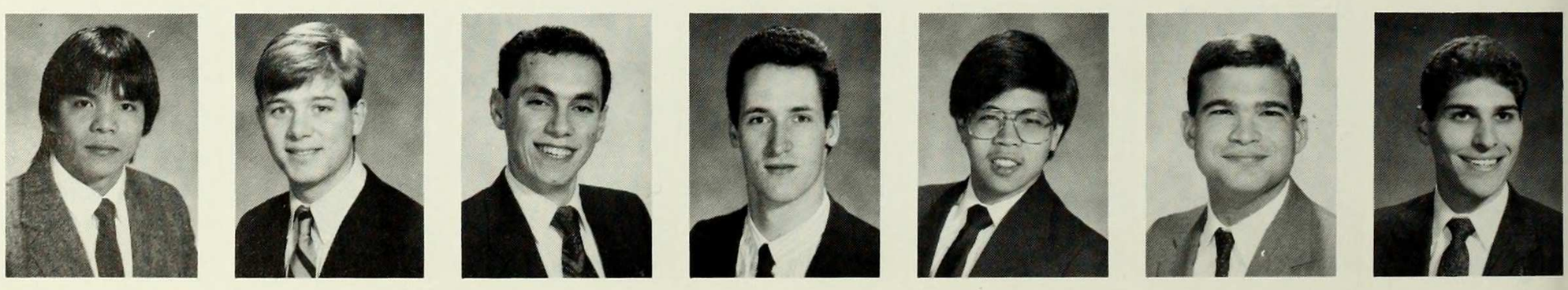

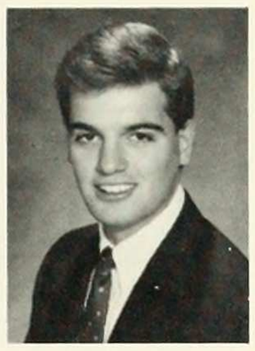

Andreas Frey
Kenneth Fung
Vincent Fung
D. Scott Gauch
Nikhil Gautam
Adam J. Ginsburg
David Glickman

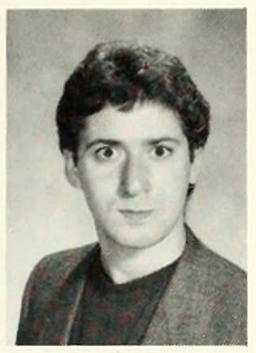

Ronald Gross
Navdhish Gupta
Angela Gyurko
Christopher Hahn
Steven Harari
Diane Harman
Demetris Hasikos

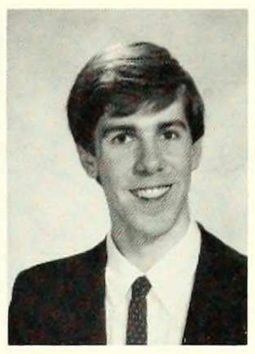

James Hasson
Walter Hee
William Helmke
German Herrera
Heidi Himelfelt
Philip Ho
Ralph Hofmeister

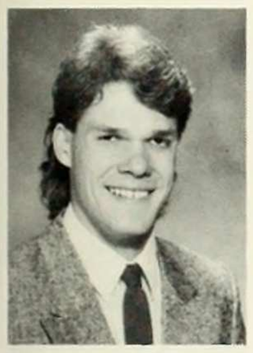

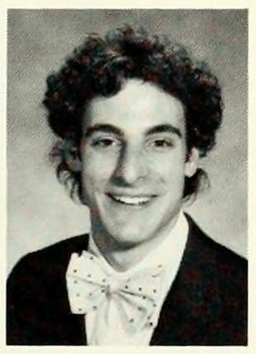
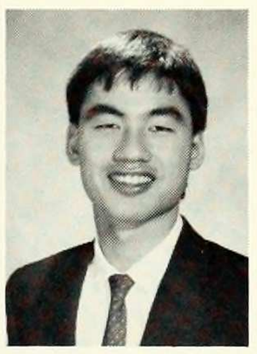

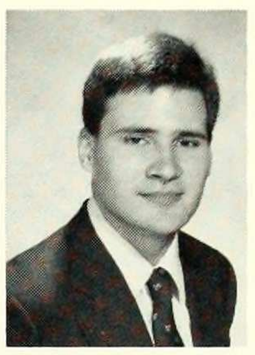

Dennis Hoglin
Kimberly Horelick
Peter Hsing
James Iatridis
Brian Jackson
Amit Jain
Charles Jettmar

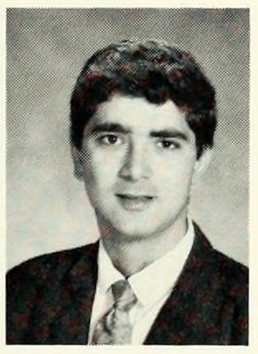

Erik Johnson
Scott Johnson
Asavari Joshi
Anne Kang
Constantis Kantounas
Joy Kim
Gwen E. Knittweis

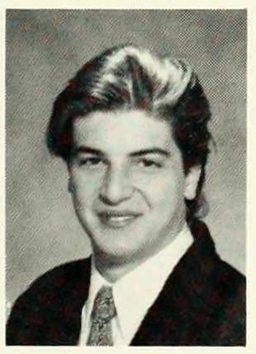

Michael Kochian
Kara Kuan
Kwok Kui
Emre Kurttepeli
Andy Lee
Anthony Lee
Timothy Lee

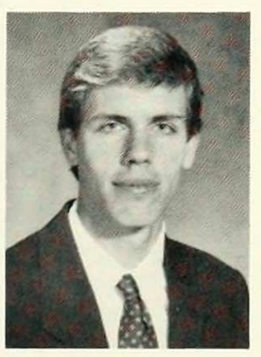
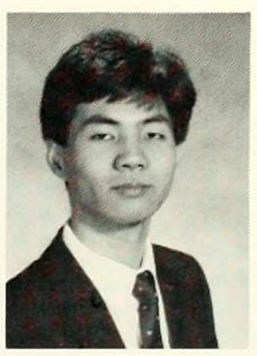

Kok Liaw
David Lieberskind
Michael Lim
Mindy Lin
Mark Lindrud
Lok Liu
Lawrence Louie

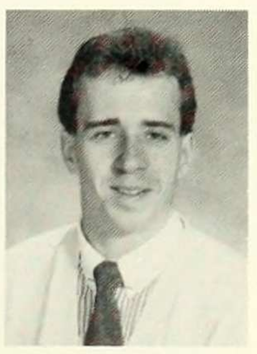

Carson Lu
Victor Ma
Donna MacKinnon
Manheim Mack
Shahriar Mahajer
Betty Mar
Mark Marratta

Philip Marrone
Gary Matthews
Jerry McCall
Shawn McClain
Shigeru McPherson
Delroy Millers
Joseph Montalto

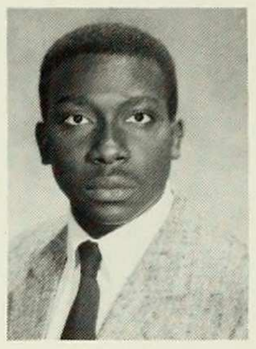
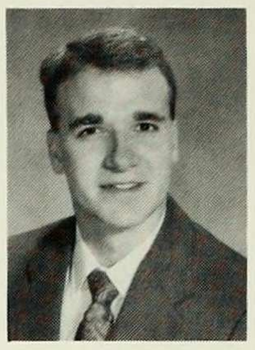

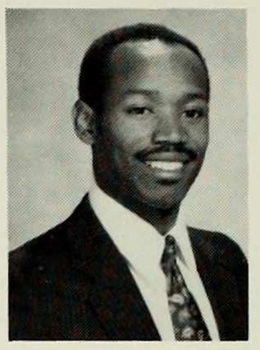
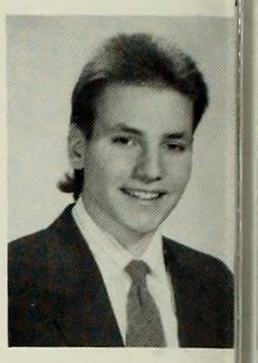

John Montiminy
Yoko Mori
Milton Morrison
Vikram Mulchandani
Ruth Mulvaney
Brian Murray
Aron Newman

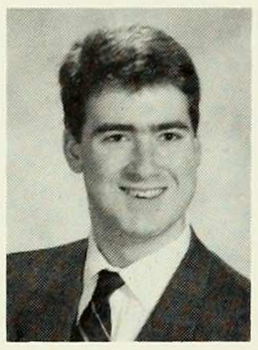

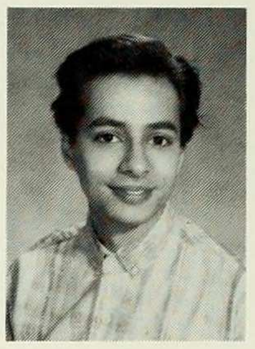

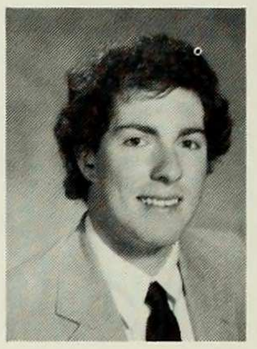

Yoel Newman
Kwok Ngai
Man Ling Ngai
Adam Noah
Arland Oakes
Sang Paek
Constantinos Papaconstantinou

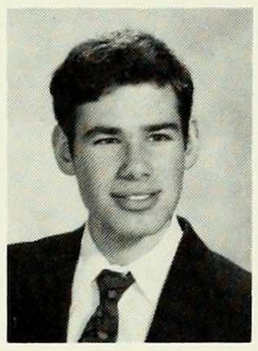
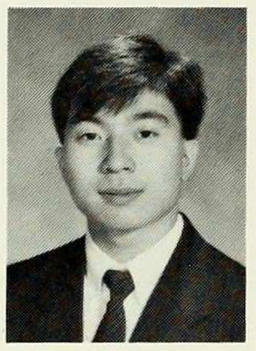

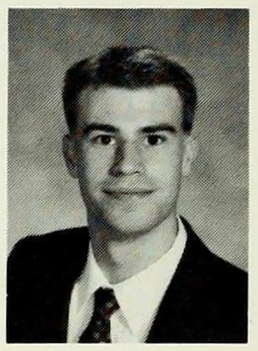
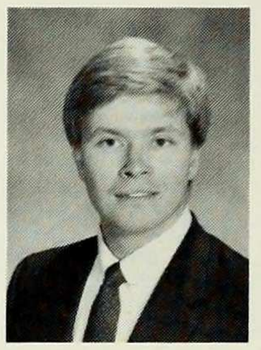
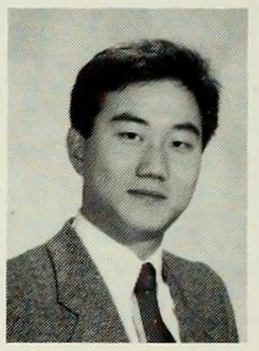
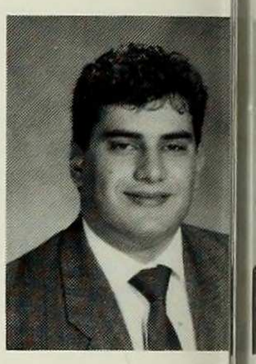

Leena Parikh
Michael Pokrovsky
Anna Reyes
Rachael Richter
Maria-Paula Robledo
Thomas Rohlfs
Peter Ronen

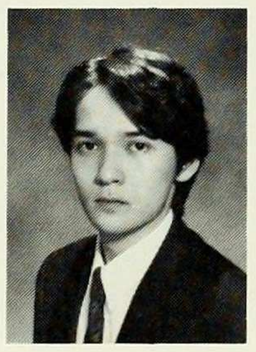

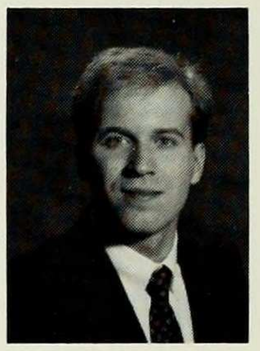

Steven Rosenberg
Brian Rosenbloom
Paal Ryan
Takahiro Sajima
Sairan Sakrani
Rungson Samroengraja
Kok Sang

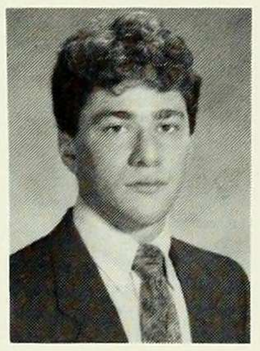
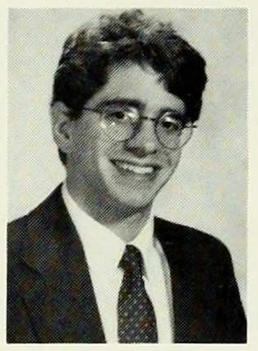
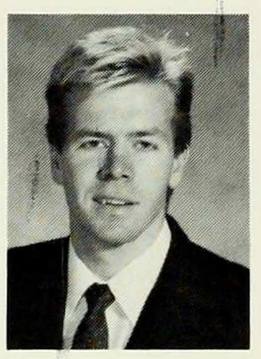
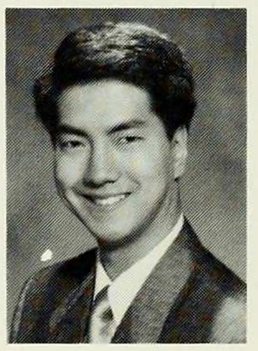

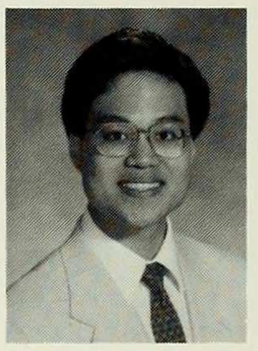

Jeffrey Sasaki
Jane Schafer
Gregory Schreiber
David Schwartz
Nicholas Sgoupis
Cathryn Shaw
James Smith

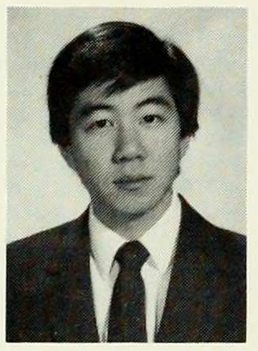
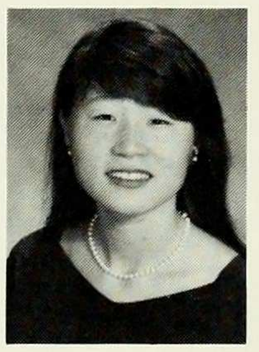
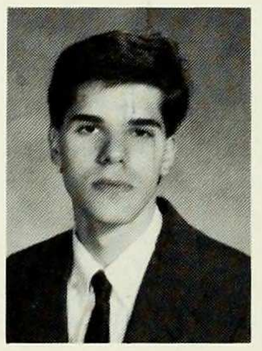
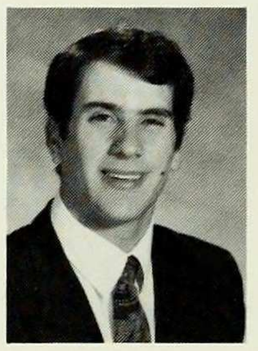
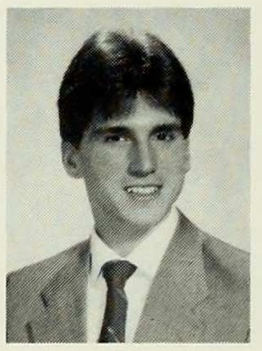

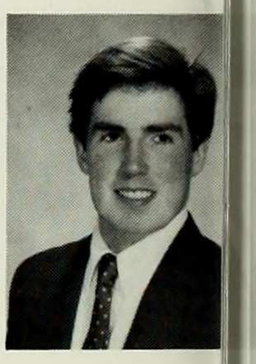

Gregory Sobel
Mark Soldon
Dean Sondereggen
Bonnie Soskin
Allen Sragow
Ljiljana Stanojevic
John Stellabotte

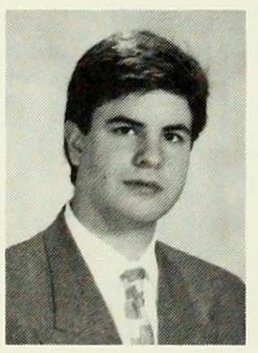
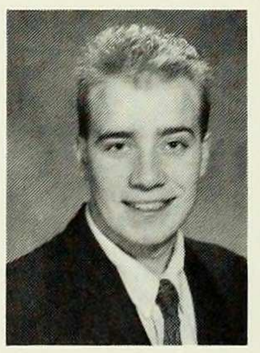
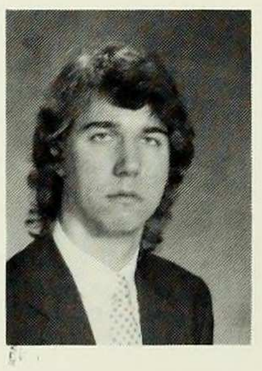

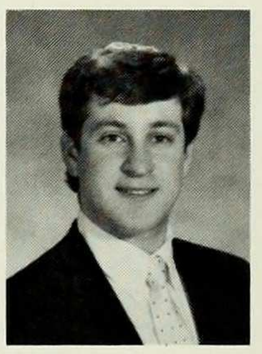

Irene Sterquelle
Richard Straight
Bryan Straughn
Wayne Strauss
Ho Chuen Tam
Farnaz Tebbi
Hamilton Tesheira

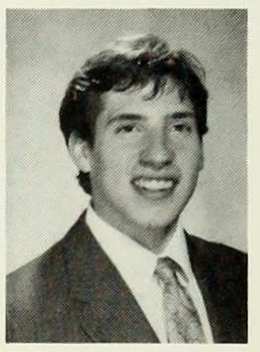

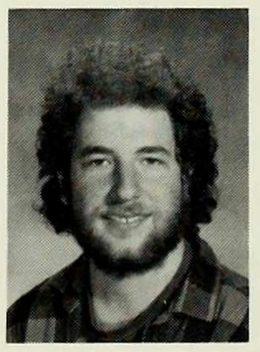
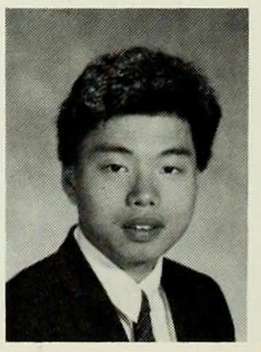

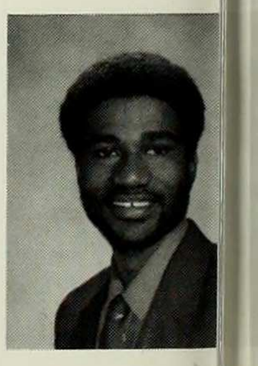

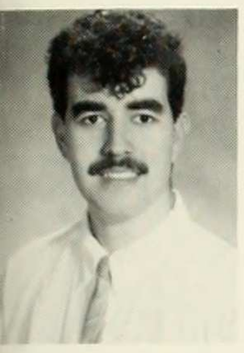

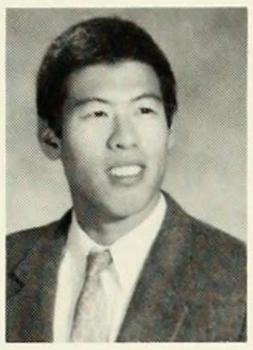

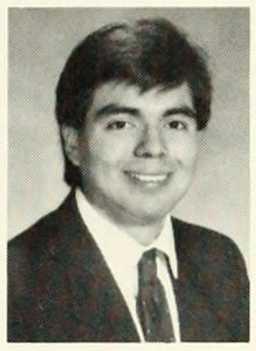

David Toledo
Sun-Man Tse
Benjamin Uh
Anita Vasavada
Roberto Vidal
Andra Vlosky
Richard Wagreich

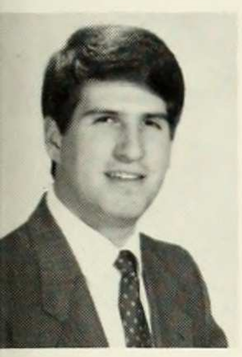

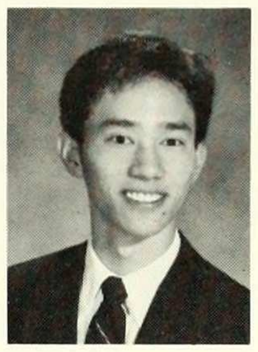

Mitchell Waldman
Jennifer Walter
Roger Westcott
Ricky Witter
Anthony Wong
Bolon Wong
Hawkin Woo

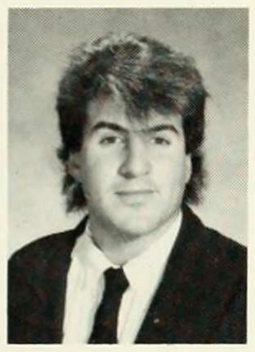

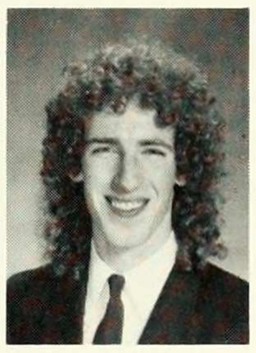

Stephen Wu
Richard Yaker
Wai Cho Yee
William Yeh
Robert Yentel
Raymond Yu
Yoshiaki Yuasa

Michael Zammit
Ariane Zanger
Robin Zornberg

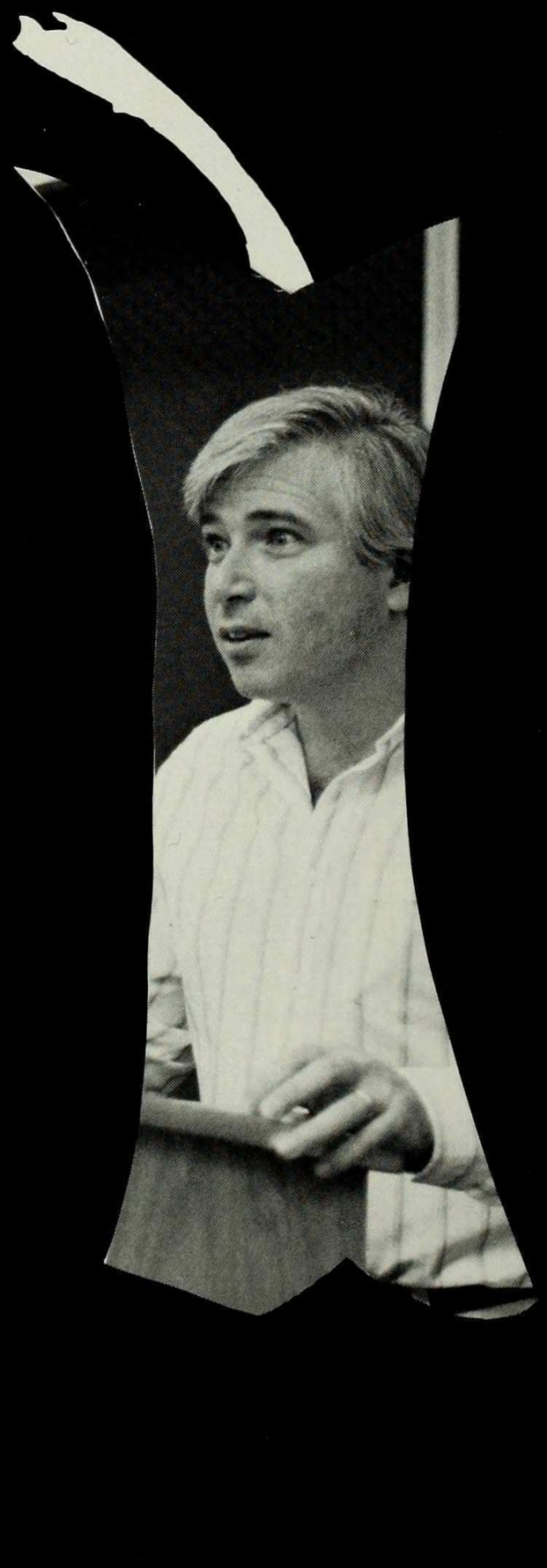

THE LIGHTER SIDE

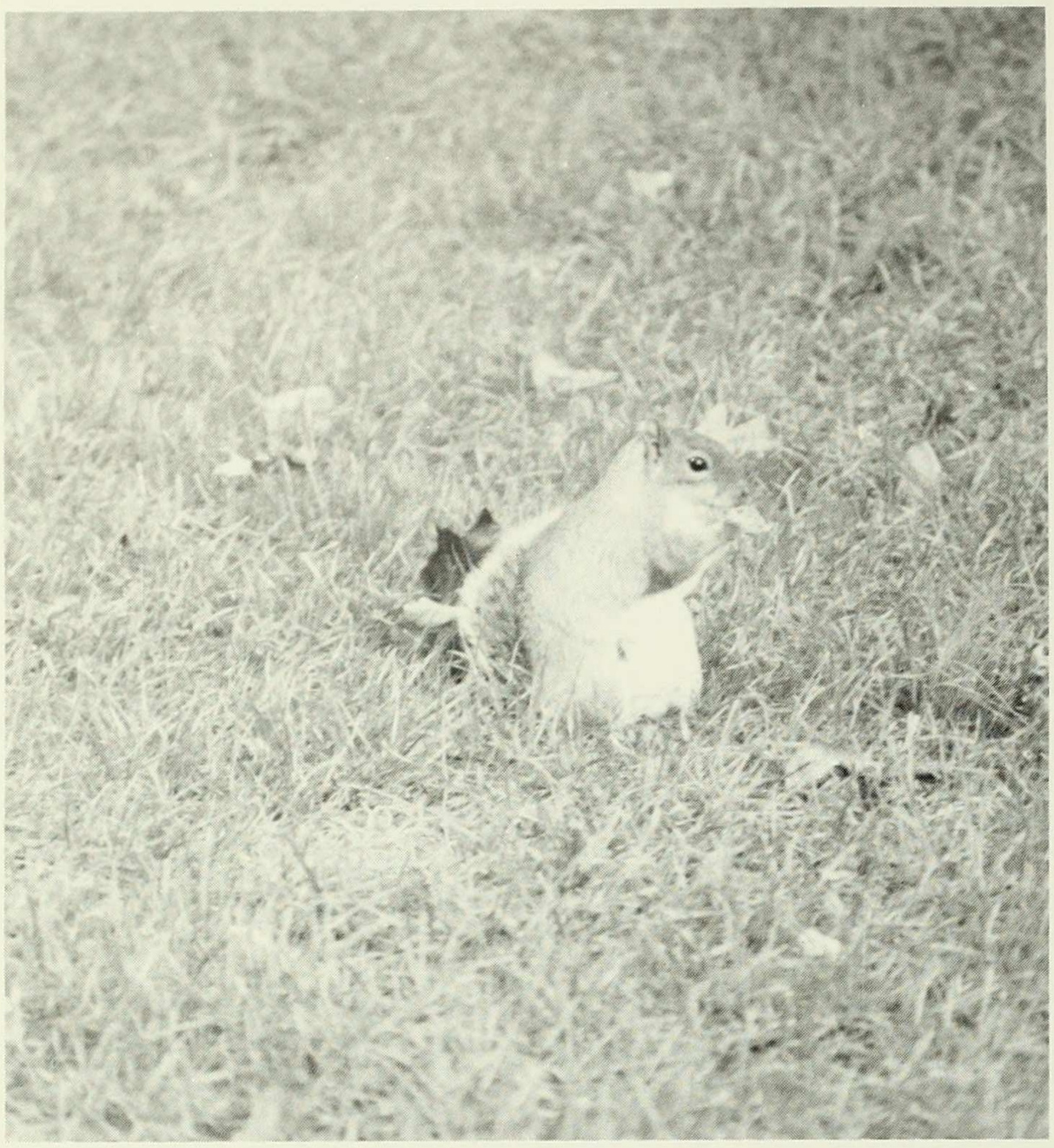

Psycho Squirrel

Students from hell.

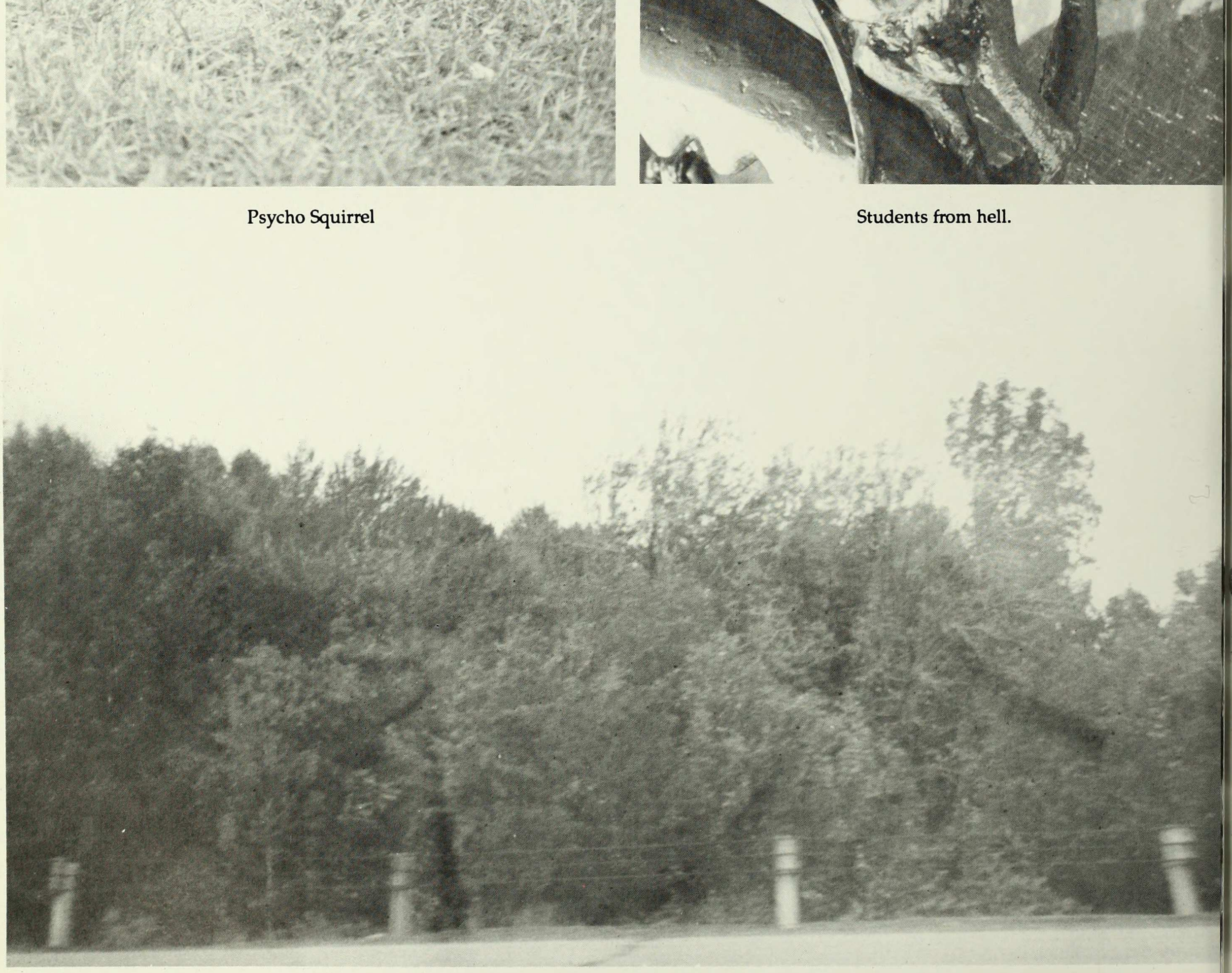

Barnard in the fall.

Oh, I'm going to kill them for putting this picture in twice.

Who snapped this photo?

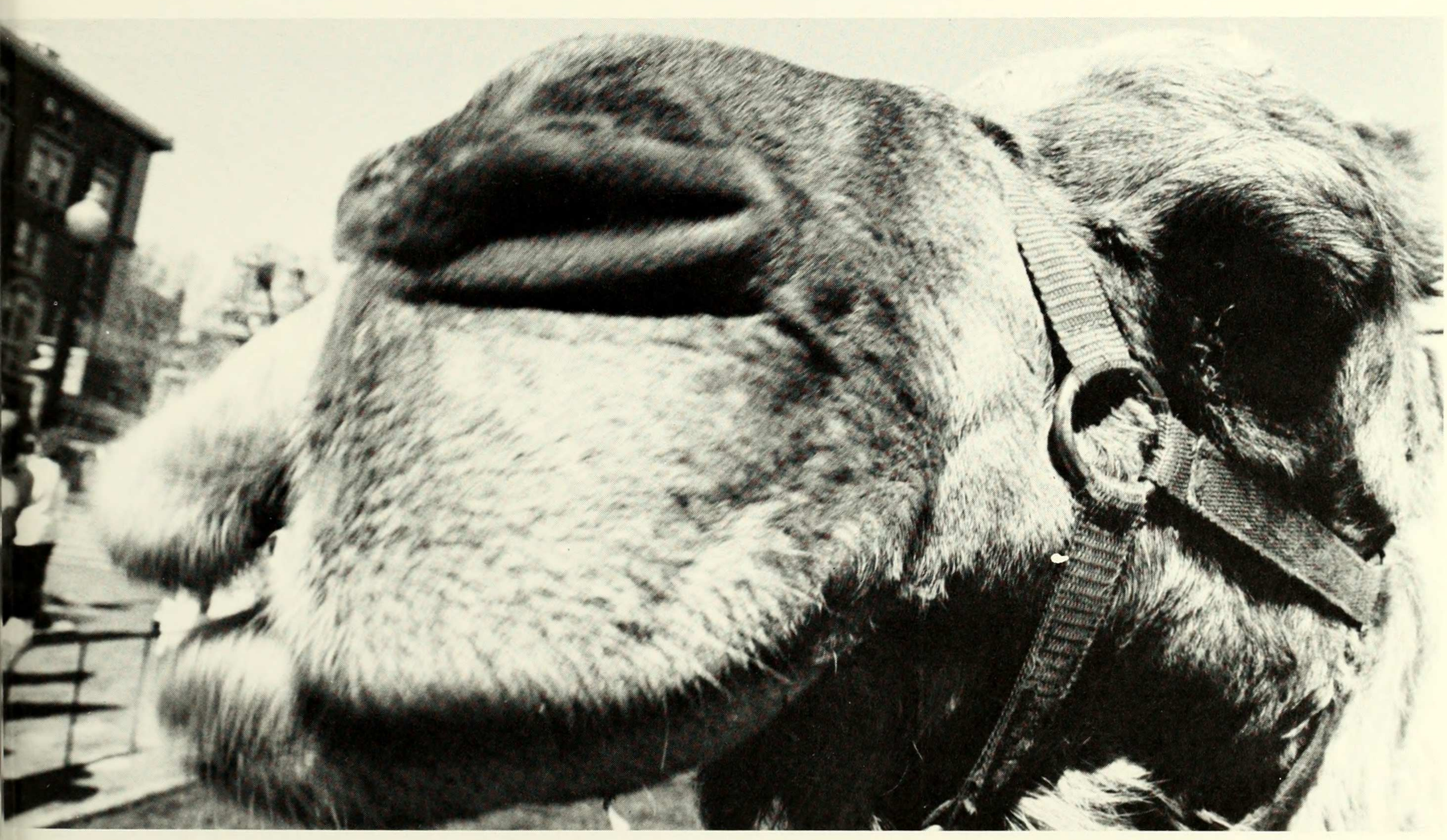

MMMMMMM, smell that fresh air.

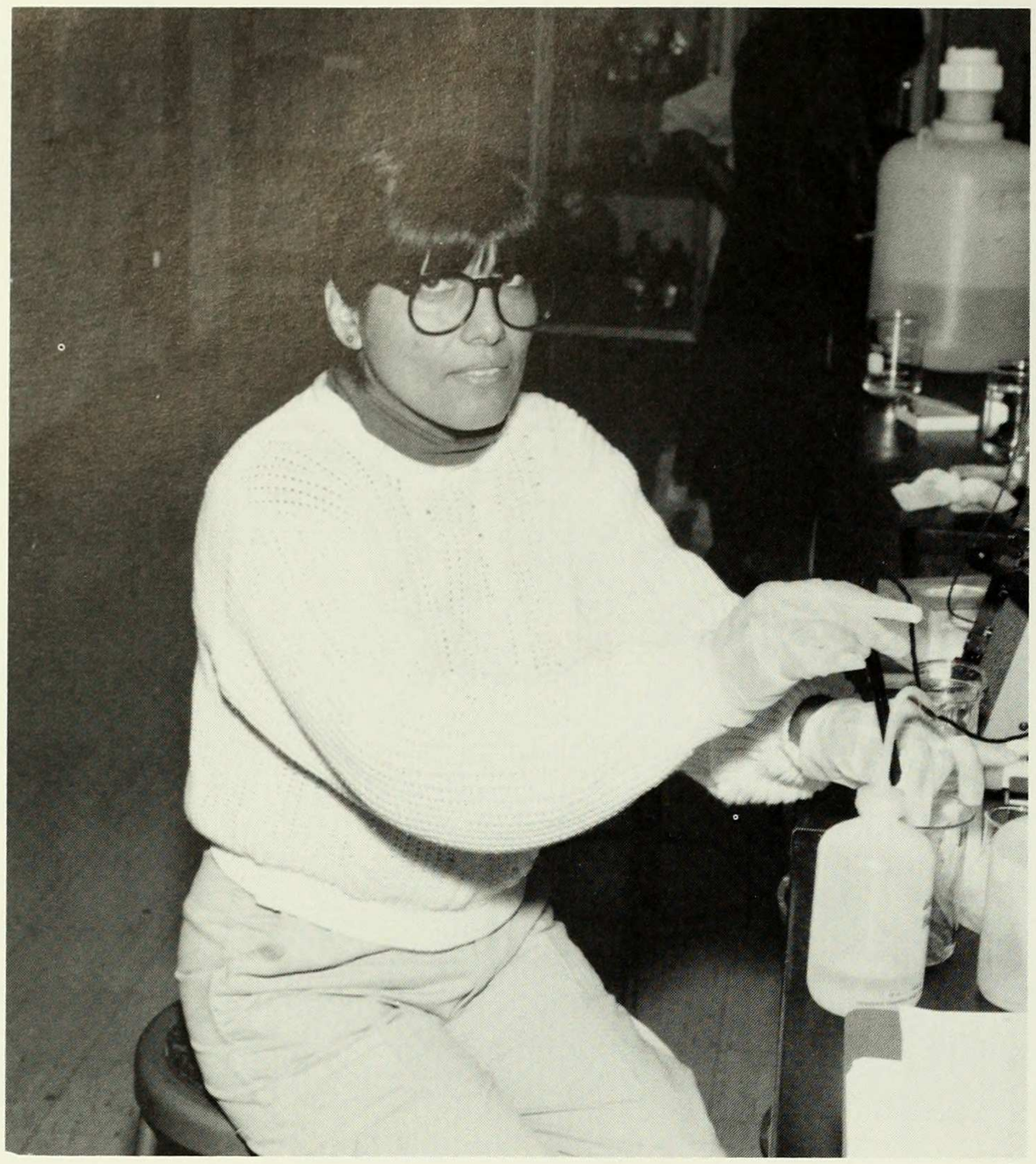

I wouldn't stand there if I were you.

Pass/D/Fail deadline was when?

Want a ticket, little girl?

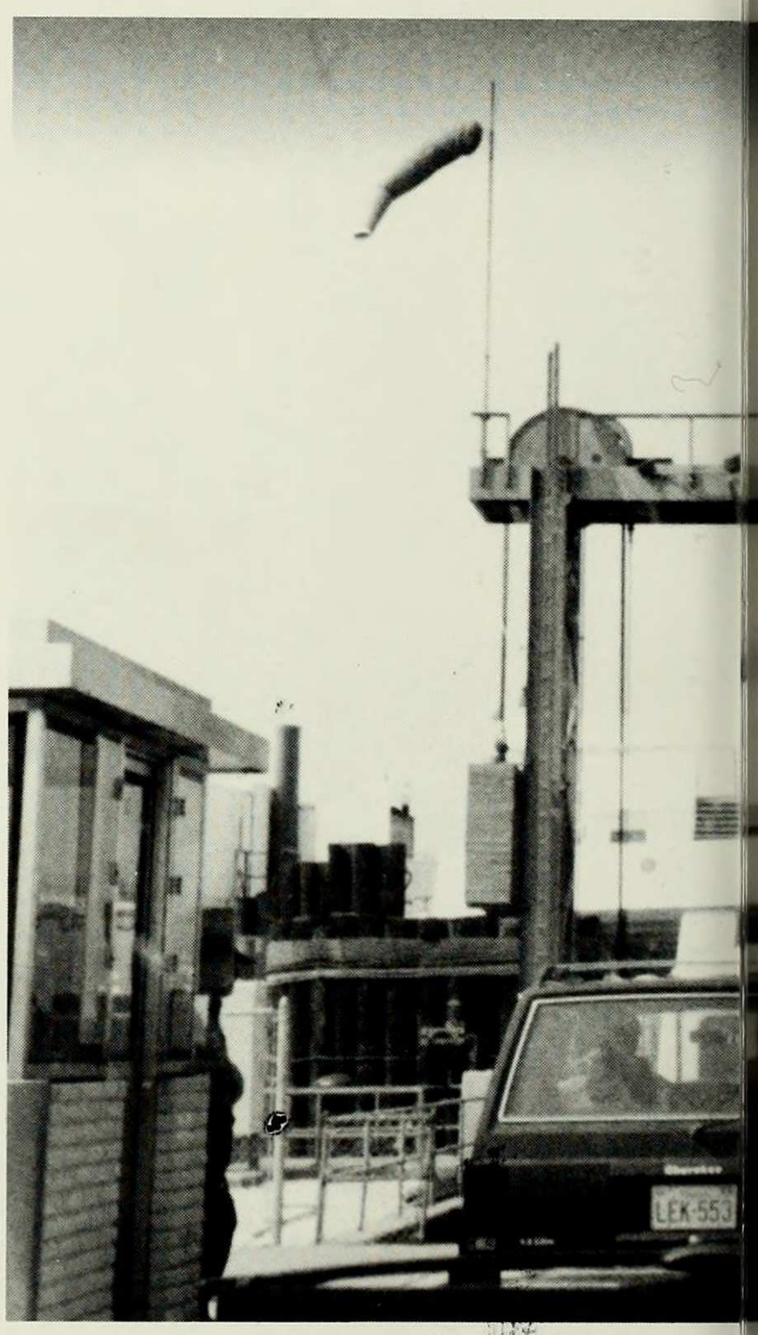

ROAD TRIP!

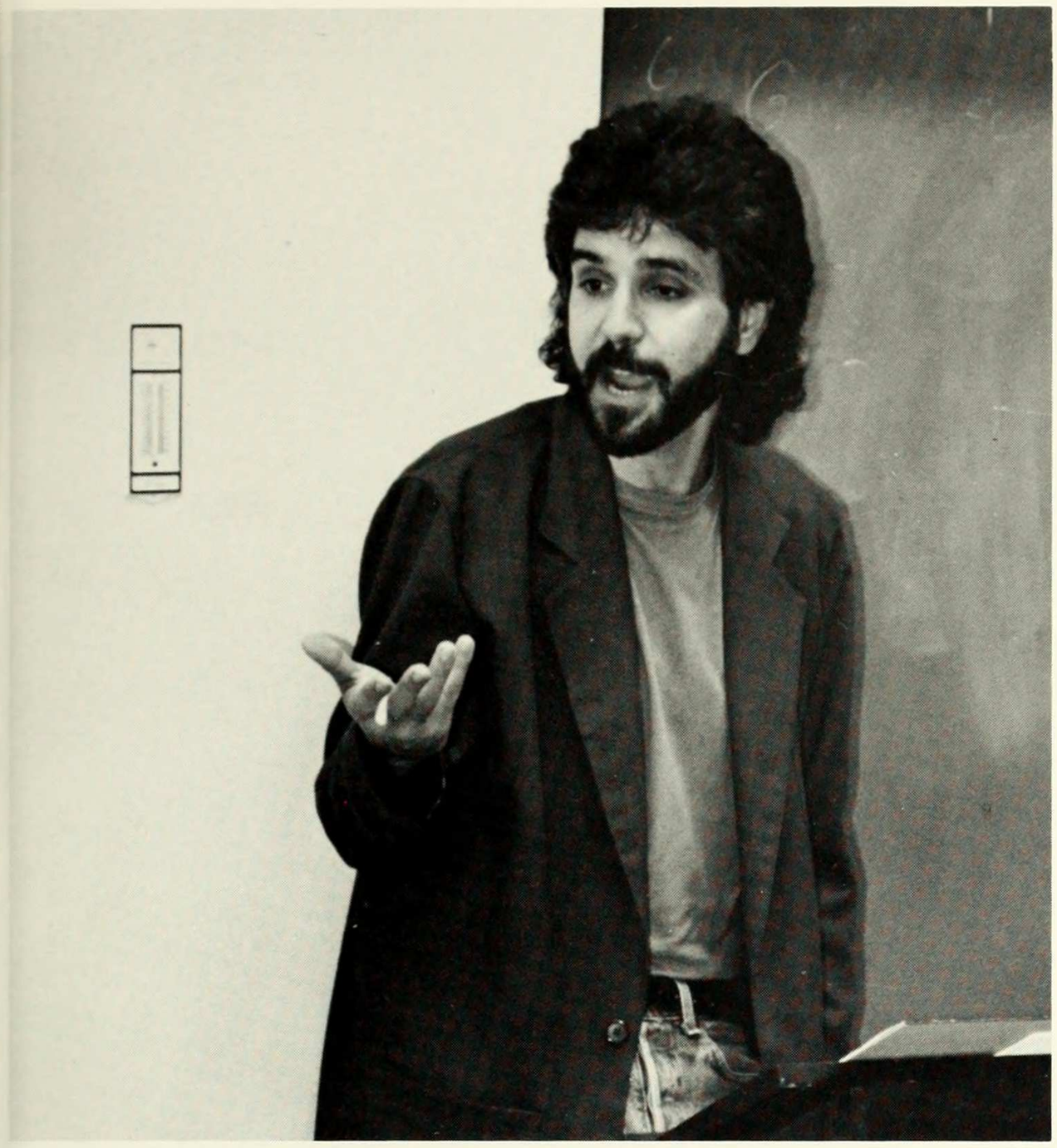

Sorry, no candy in this hand.

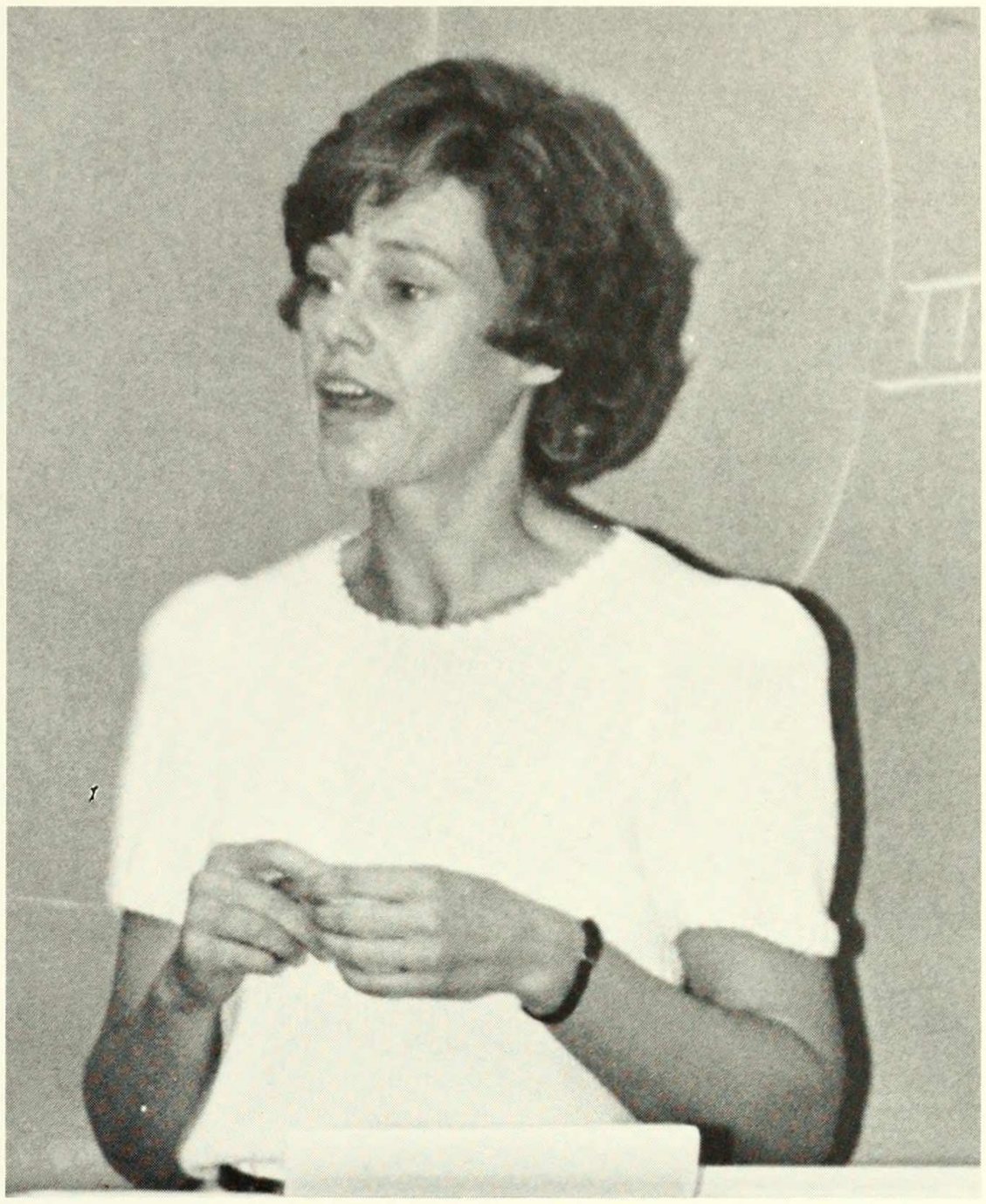

...And Jane Addams should have lived in Levittown because I love both topics so much.

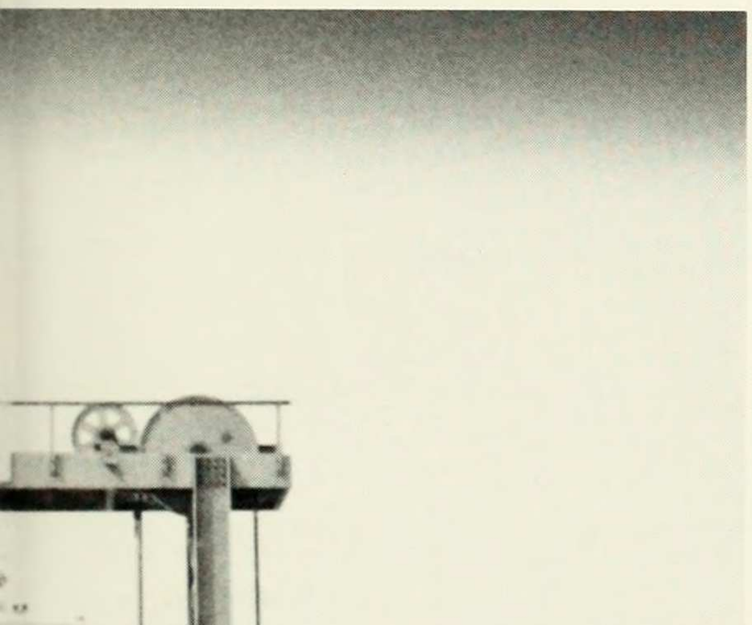

I was gentrified!

Now then, shall we start again?

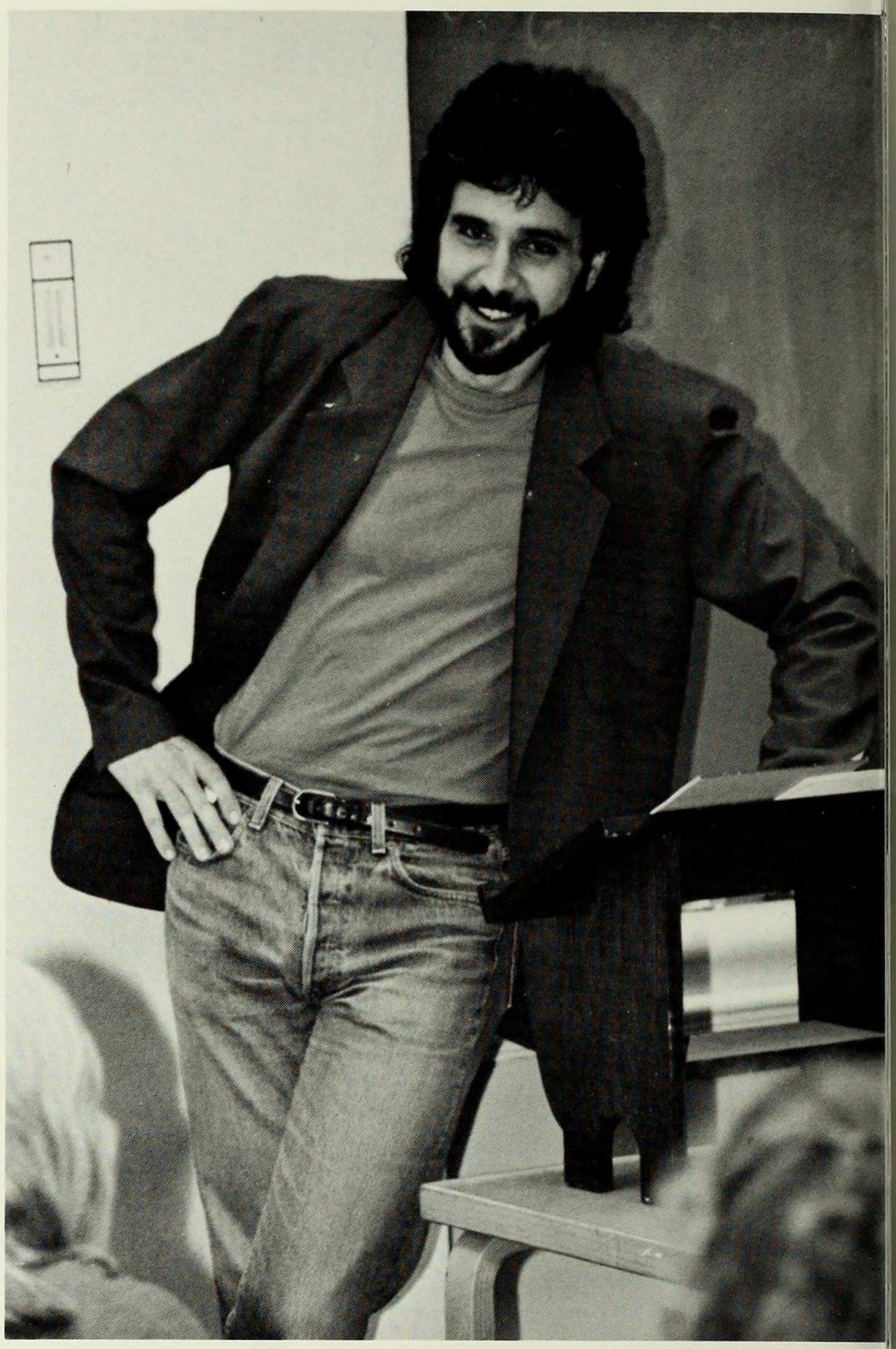

I'm back in another picture.

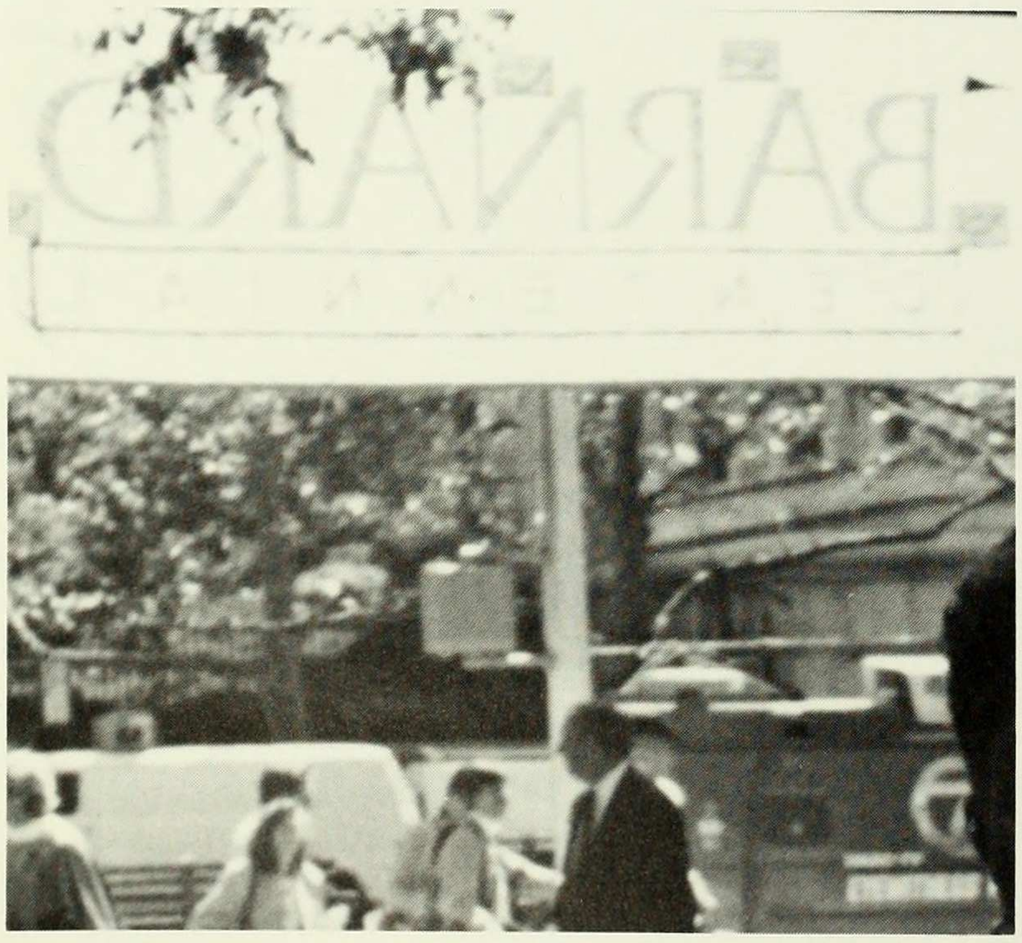

There's the Eyewitness News Van Again.

Just follow your nose...

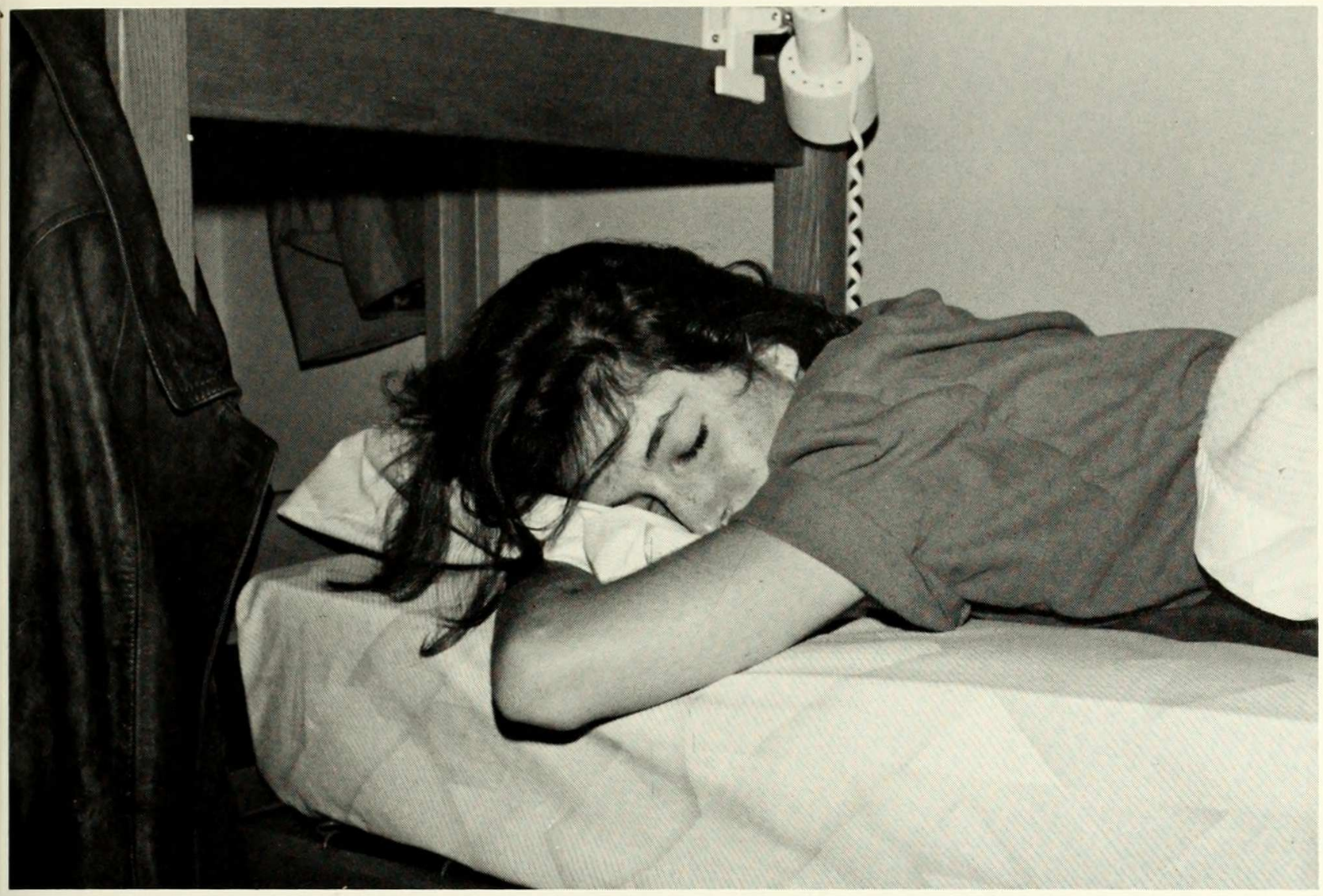

ZZZZZZ

Remember me?

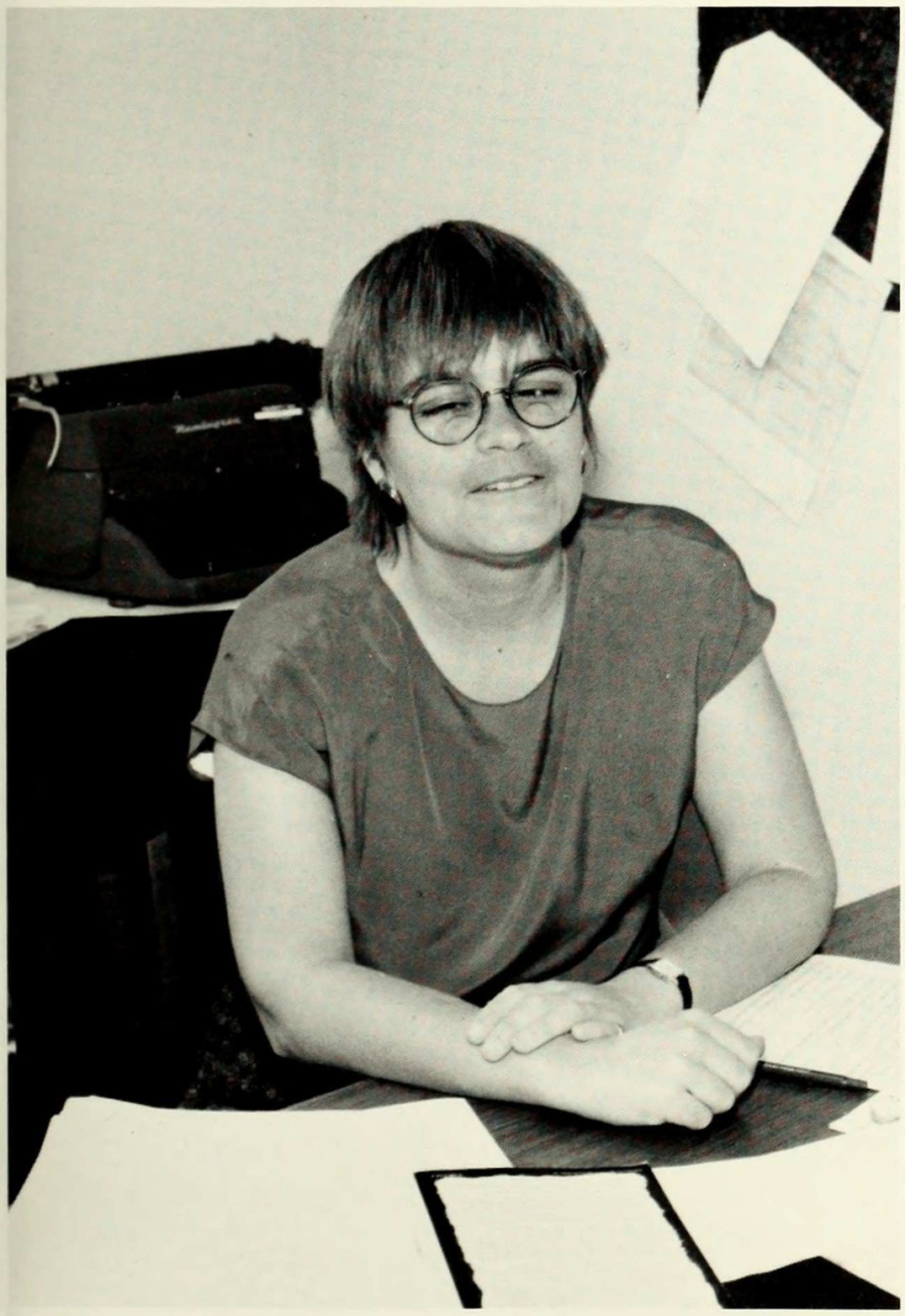

I wonder what ARA is serving today.

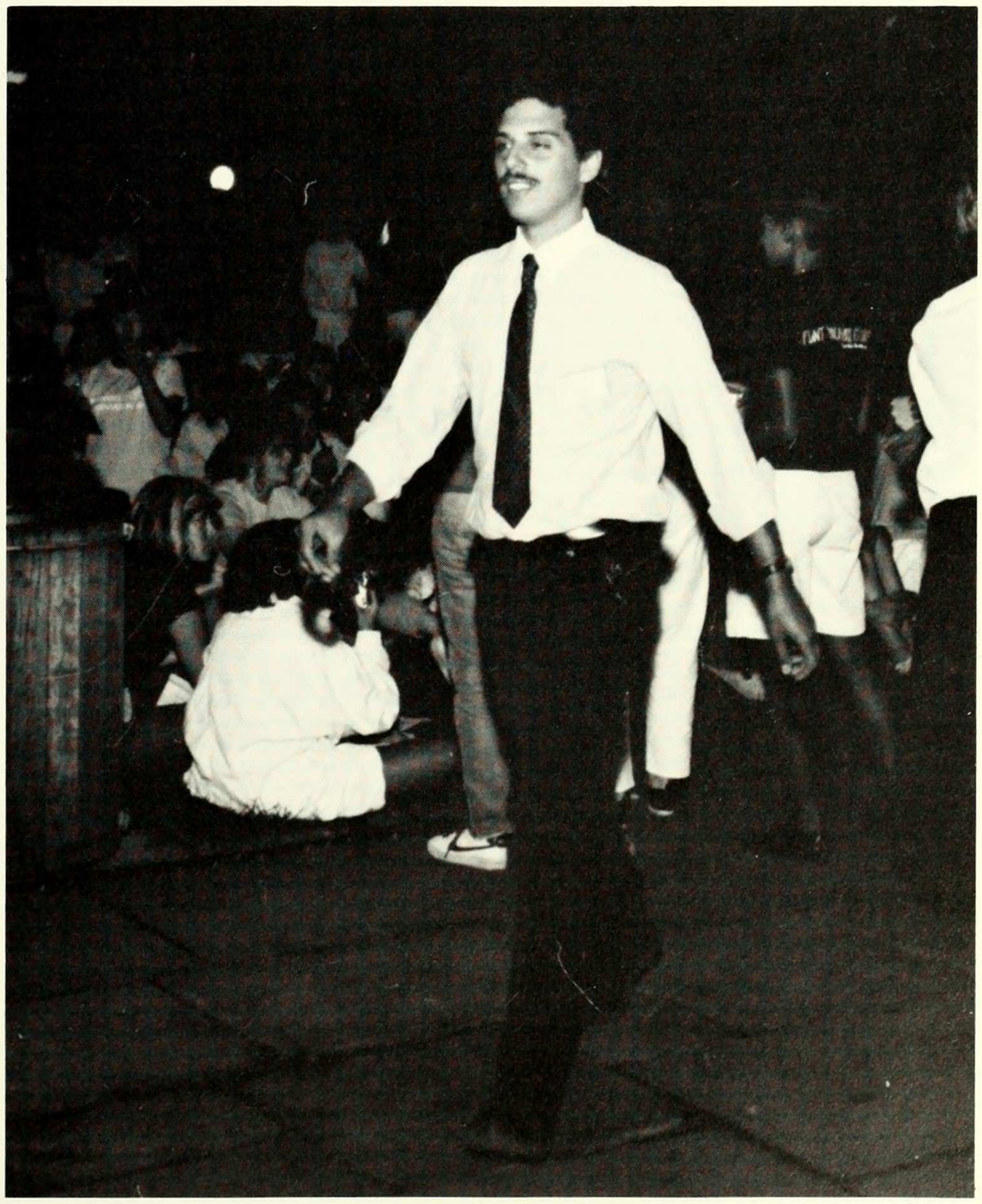

I'm outta here!

WHITE PLASTIC
DIUE DEATH

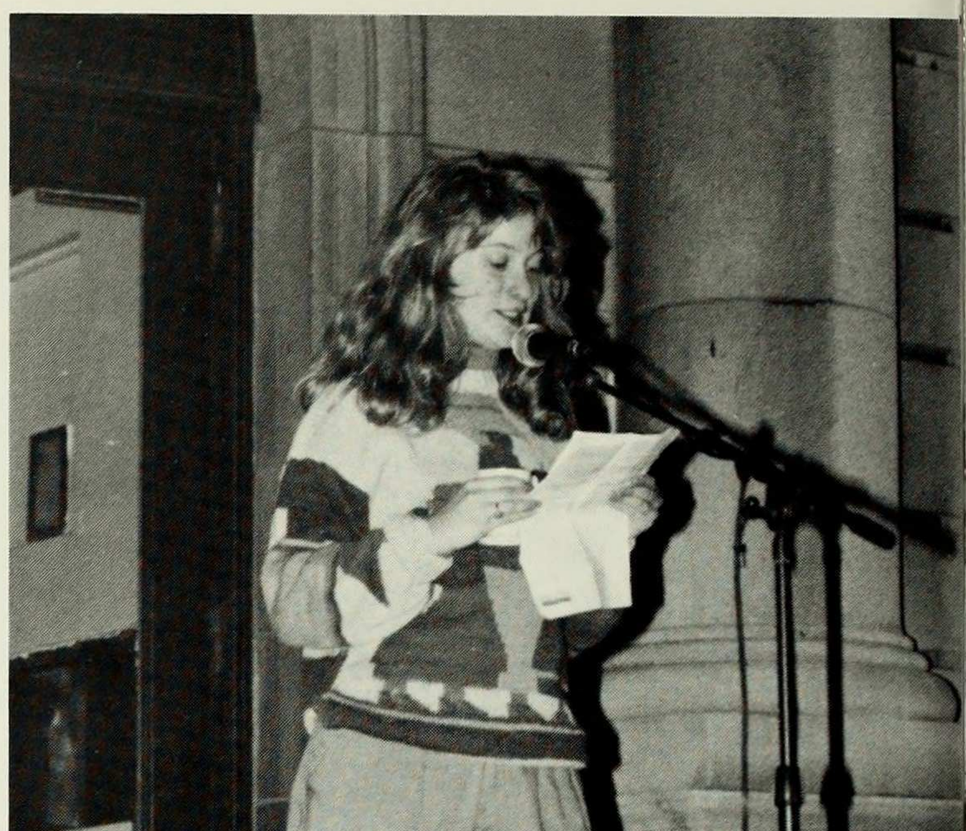

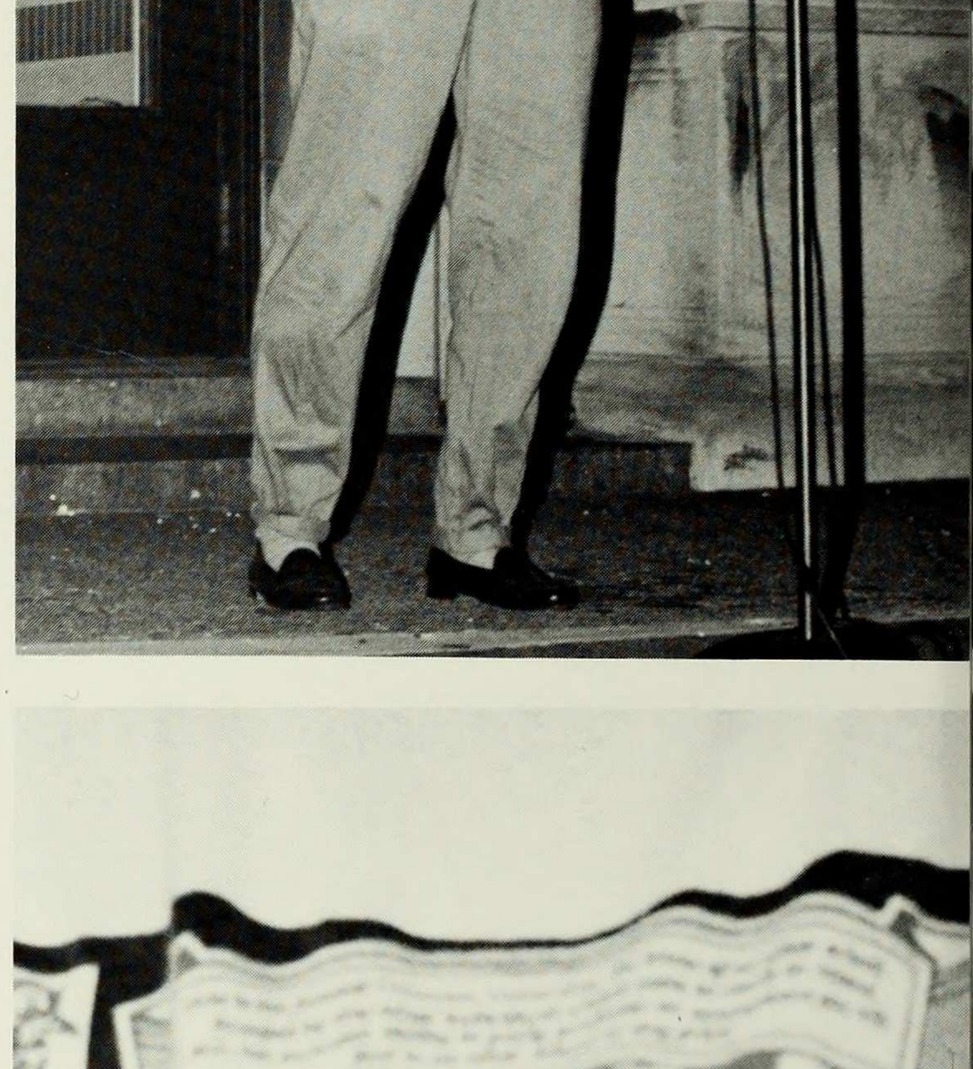
Columbia

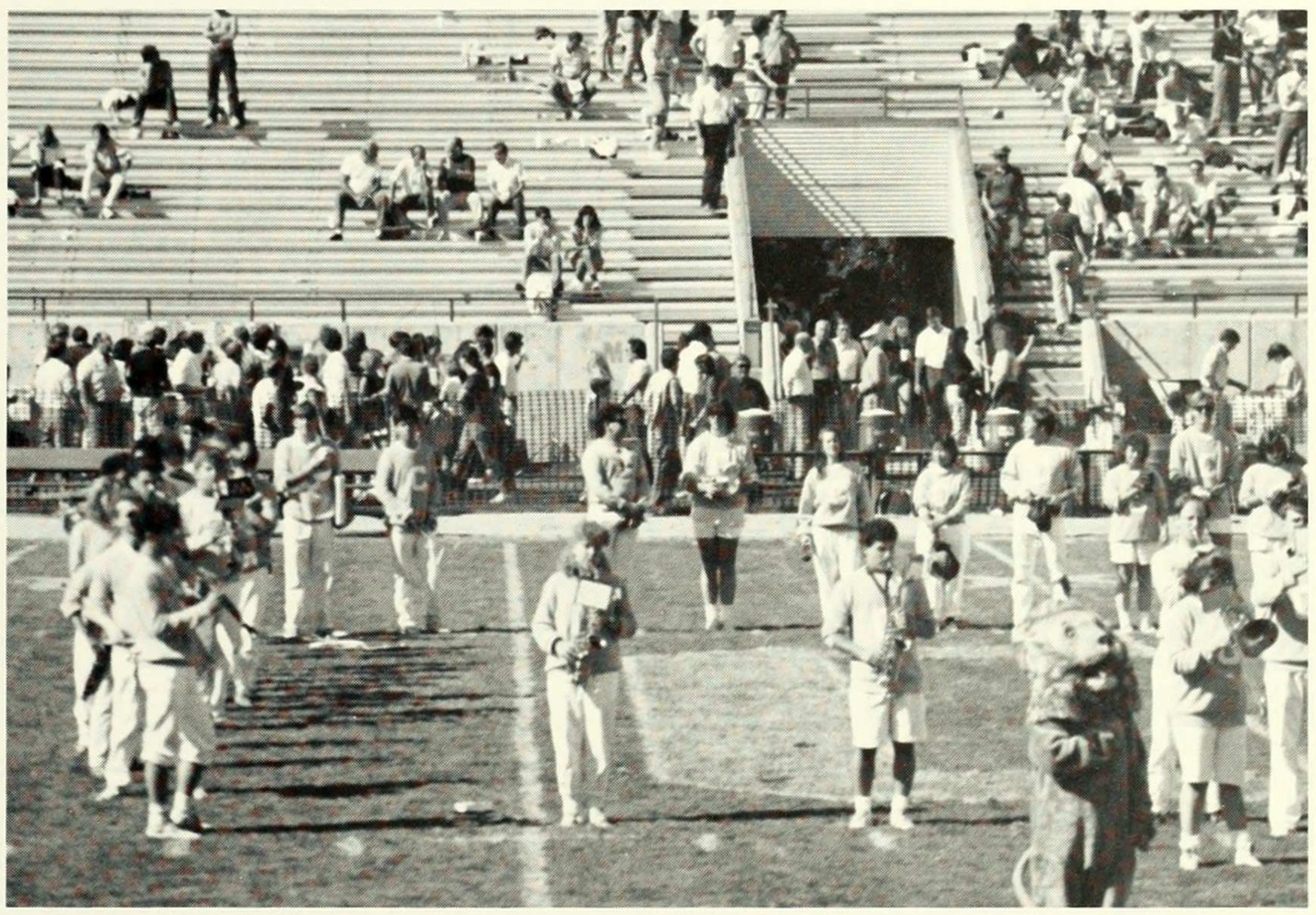

No Smoking
Spitting
Radio Playing

MORTARBOARD 1990

The Staff

Editor-in-Chief	Julia C. Haffner
Managing/Copy Editor	Anna P. Mohl
Photography Editors	Dvorah Milner Jenine Tankoos
Business Editors:	
Budgeting & Finance	Diane Fink
Fundraising & Sales	Amanda Van Den Berg
Advertising Coordinator	Aimee Grover
Senior Liaison	Gloria Gadsden
Associate Sports Editor	Mitch Revsine
Faculty Advisor	Chris Koutsovitis

Copy Staff
Emily Ranahan
Daniella Reichik
Elizabeth Schack
Julie Walsh

Photography Staff
Lih Fan Chang
Wai Yee (Anna) Chung
Dorothy Chau
Stacy Lam
Caroline Lee
Amy Master
Sue Pefronino
Nandita Ruchandani

Business Staff
Jennifer Bing
Elaine Oh

Copy Staff

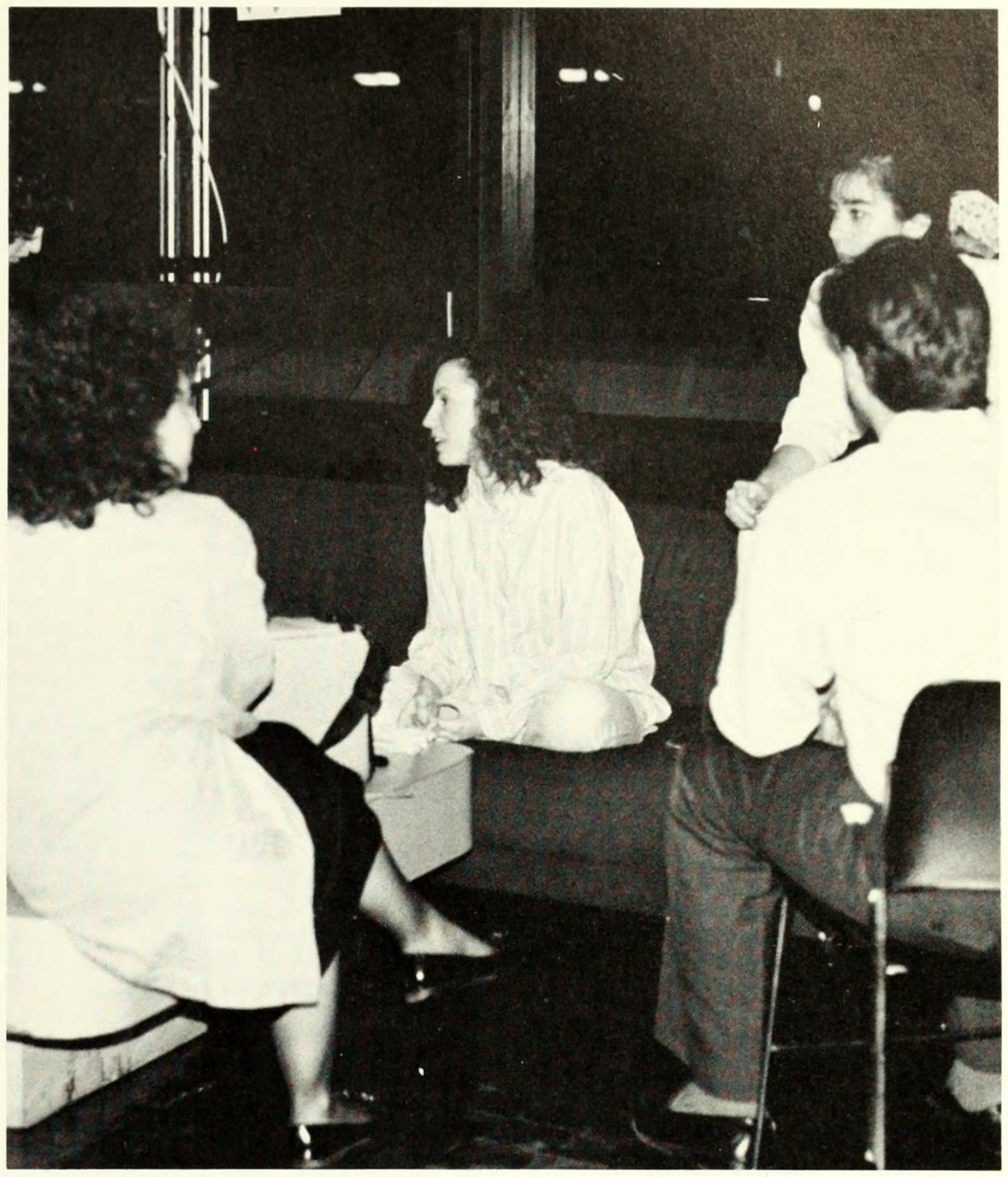

Another productive meeting

Photography Staff

Layout Staff

"Hi, how are you?"
"Good, I haven't seen you in ages. How've you been?"
"The same, you know, busy."
"Yeah, I know what you mean. Hey, we should have lunch sometime."
"We should, but not this week — my thesis is due in two days and I haven't done any research yet."
"This week is pretty bad for me, too. Why don't you call me when things ease up and then we'll get together. Lunch, dinner, whatever."
"Great, talk to you soon."
"Bye."

How many times have you engaged in this conversation, sincerely meant that you wanted to meet for lunch, but in the end never did? After graduation we are less likely to run into one another on the street and thus have the opportunity to exchange addresses and phone numbers. The following directory is a listing of Barnard seniors and their addresses where they may be reached after graduation (or where somebody will be able to give you that information). Hopefully, these numbers will make getting together "to do lunch" a little easier.

SENIOR DIRECTORY

DIRECTORY OF THE
BARNARD COLLEGE CLASS OF 1990

Abrahams, Althea
2846 West 31 Street
Brooklyn, NY 11224
(718) 946-5468

Aguilar, Vivian C.
80 Riverdale Avenue
Apartment 4E
Yonkers, NY 10701
(914) 968-0304

Agus, Shira J.
5 Linden Boulevard
Great Neck, NY 11021
(516) 482-7414

Albanis, Efsevia
161-31 84th Avenue
Jamaica, NY 11432
(718) 523-8629

Aldana, Veronica
1663 Roundelay Lane
Winter Park, FL 32789
(305) 647-6950

Alster, Riva L.
12-06 Alexander Avenue
Fair Lawn, NJ 07410
(201) 791-1814

Ambron, Mary T.
255-17 West End Drive
Great Neck, NY 11020
(516) 466-8385

Angoff, Nancy J.
153 Meadowbrook Road
Needham, MA 02192
(617) 444-4946

Anzivino, Jennifer L.
361 Chandler Street
Duxbury, MA. 02332
(617) 585-3250

Anzivino, Jennifer L.
361 Chandler Street
Duxbury, MA. 02332
(617) 585-3250

Armand, Gabrielle
244 Mount Hope Boulevard
Hastings-on-Hudson, NY 10706
(914) 478-4091

Aronson, Robin D.
293 Cole Avenue
Providence, RI 02906
(401) 272-6732

Auerbach, Michelle C.
12448 Woodin Road
Chardon, OH 44024
(216) 231-5225

Bailey, Elise D.
43 Pequot Avenue
Mystic, CT 06355
(203) 536-0891

Bailing, Christine
22 James Farm Road
Durham, NH 03824
(603) 659-2441

Barlerin, Patricia P.
4908 Lakeside Drive
Dallas, TX 75205
(214) 522-6840

Baruch, Caren S.
3066 Clubhouse Road
Merrick, NY 11566
(516) 546-7746

Befeler, Karen G.
111 East DiLido Drive
Miami Beach, FL 33139
(305) 673-2576

Behrman, Laurie L
8 Ashwood Court
East Northport, NY 11731
(516) 368-7955

Bennett, Rebecca J.
645 East 26th Street
Apartment 5A
Brooklyn, NY 11210
(718) 859-0492

Berkman, Marna F.
143-06 Rockaway Bach Blvd.
Neponsit, NY 11694
(718) 945-3886

Berkowitz, Randi E.
2 Jaywood Manor Drive
Bricktown, NY 08724
(201) 458-9696

Bernstein, Anya E.
138 Marshall Road
Guilford, CT 06437
(203) 453-6440

Beveridge, Corrinne A.
520 New Rochelle Road
Bronxville, NY 10708
(914) 667-8036

Bigham, Elizabeth F.
8215 Kuebler Road
Evansville, IN 47712
(812) 963-6147

Binday, Denise L.
Hidden House
Grand Park Avenue
Scarsdale, NY 10583
(914) 472-3848

Bing, Jennifer M.
6 Johnsvale Road
Park Ridge, NJ 07656
(201) 391-0718

Bird, Kristine L.
110 Jennings Avenue
Patchogue, NY 11772
(516) 654-5905

Blum, Lainie
97 Cresci Blvd.
Hazlet, NJ 07730
(201) 264-5757

Bondareff, Diane B.
102 Princess Street
Alexandria, VA 22314
(703) 684-5086

Borkenhagen, Susan M.
1805 19th Street N.W.
Washington, D.C. 20009
(202) 667-1613

Bowler, Norah E.
88 Prospect Street
Conventry CT. 06238
(203) 742-5829

Branco, Jaqueline X.
R Conde Linhares 539/202
B. Horizonte M.G.
30-380 Brazil
(031) 227-8545

Brian, Sarah J.
111 Hillcrest Avenue
Yonkers, NY 10705
(914) 476-8229

Britell, Penny
58 Old Quarry Road
Englewood, NJ 07631
(201) 894-1644

Brittis, Nicole J.
363 Palisade Avenue
Yonkers, NY 10705
(914) 968-1921

Brown, Elicia D.
147-25 Hawthorn Avenue
Flushing, NY 11355
(718) 886-6092

Browne, Nina M.
520 East 28th Street
Paterson, NJ 07514
(201) 278-6372

Browning, Susan L.
59-55 47th Avenue
Apartment 5H
Woodside, NY 11377
(718) 335-8766

Buckley, Karen M.
3022 North Ainsworth Street
Portland, OR 97217

Buckmeyer, Donna C.
3022 North Ainsworth Street
Portland, OR 97217
(503) 285-6556

Burrell, Katherine L.
1418 Luisa #1
Santa Fe, NM 87501
(505) 988-3771

Burt, Eva M.
Carriers Cottage
Sibford Gower
Oxon OX15 5RQ England
(442) 957-8251

Callahan, Julia G
32 Main Street
Old Mystic CT 06372
(203) 536-2740

Callender, Molly C.
22 Sunset Road
Old Greenwich, CT 06870
(203) 637-8251

Cesbron, Annick E.
13 Rue Jacquemont
Paris 75017 France
133142294235

Chan, Iris T.
650 Foxhurst Road
Baldwin, NY 11510
(516) 867-2584

Chantarasmi, Piyavan
1252 Scobes Drive
Lansdale, PA 19446
(215) 361-8174

Chhabra, Anita W.
86-34 Sutro Street
Holliswood. NY 11423
(718) 479-5983

Chin, Tseng-jian
275 Ft. Washington Avenue
Apartment 3C
New York, NY 10032
(212) 795-3569

Chiu, Kit-Yu
151 Mott Street
Apartment #3
New York, NY 10013
(212) 966-4042

Cho, Julianne L.
1690 Westwind Way
McLean, VA 22102
(703) 893-6250

Choe, Sang M.
407 Fanning Street
Staten Island, NY 10314
(718) 983-8119

Choi, Yvonne H.
55 South Bay Road, Ruby Court
Tower I, Flat 12A
HONG KONG, Hong Kong
5-81200-38

Cholhan, Karen A.
124-16 84th Road
Kew Gardens, NY 11415
(718) 849-3122

Chou, Ellen
47 East Cheryl Road
Pine Brook, NJ 07058
(201) 575-8341

Chow, Christine
7, Devon Road
Kowloon Tong
Kowloon, Hong Kong

Chun, Terry
30 Woodland Road
Roslyn, NY 11576
(516) 365-5293

Chung, Lisa J.
38-6 Su Song Dong
Jong Ro Gu
Seoul, Korea

Clapes, Stephanie L.
209 West Lane
Ridgefield, CT 06877
(203) 431-8017

Clapp, Daranee J.
P.O. Box 178 Mhachai Road
Bangkok, Thailand
(662) 286-6442

Clark, Melissa A.
335 East 17 Street
Brooklyn, NY 11226
(718) 282-6442

Clayton, Julia A.
8 Cross Street
Wellesley, MA 02181
(617) 237-2317

Coch, Elizabeth D.
337 Mayfair Drive North
Brooklyn, NY 11234
(718) 531-1792

Coen, Stephanie A.
132 Hillside Road
Elizabeth, NJ 07208
(201) 351-9113

Cohen, Dorothy
2127 East Fremont Drive
Tempe, AZ 85282
(602) 839-0289

Cohen, Leslie A.
123 Old Farm Road South
Pleasantville, NY 10570
(914) 769-2660

Cohen, Rebecca A.
11 Brook Road
Woodbridge, CT 06525
(203) 389-5649

Collins, Nina L.
313 West 88 Street, #3B
New York, NY 10024

Conifrey, Brett K.
128 Chase Road
Manhasset, NY 11030
(516) 627-3598

Cooper, Lauren A.
Bayberry Drive
Pleaseantville, NY 10570
(914) 769-3456

Cooper, Mara A.
1357 Clove Street
San Diego, CA 92106
(619) 226-0398

Cowen, Jane C.
20 West 75 Street
New York, NY 10023
(212) 362-9808

Cox, Amanda J.
273 Ocean Avenue
Marblehead, MA 01945
(617) 631-4466

Crankshaw, Anna T.
4 Old Bay Road
Belchertown, MA 01007
(413) 323-5210

Curran, Lauren A.
588 East Avenue
Pawtucker, RI 02860
(401) 724-7926

Curry, Carol L.
84-734 Upena Street
Waianae, HI 96792
(808) 696-7298

Darmer, Darenina M.
208 Heatherdown Road
Decatur, GA 30030
(404) 378-2931

Davis, Elizabeth A.
65 Fort Washington Avenue,#67
New York, NY 10032
(212) 927-3846

Dawson, Tammy M.
Cobb Road, Box 220
Copenhagen, NY 13626
(315) 688-2953

de Lara, Sue K.
1777 Linda Vista Avenue
Pasadena, CA 91103
(213) 681-1520

Devlin, Athena G.
5302 Swiss Avenue
Dallas, TX 75214
(314)823-2800

Dieckmann, Judith R.
201 Worth Street
Ithaca, NY 14850
(607) 273-2133

Dornbush, Claudia
Carrera 4 #91-A-19
Bogota, Columbia
671-2127

Downes, Patricia A.
4 Ridge Road
Ravena, NY 12143
(518) 756-2879

Edelman, Sara L.
645 Water Street, #14E
New York, NY 10002
(212) 233-2507

Egert, Jennifer R.
301 Margaret Boulevard
Merrick, NY 11566
(516)223-7994

Ellison, Nicole B.
834 North Harlem Avenue
River Forest, IL 60306
(312) 771-4918

El-Masry, Monique T.
50 Clapboard Ridge Road
Danbury, CT 06811
(203) 743-4988

Encarnacion, Karen R.
90 Franklin Street
Braintree, MA 02184
(617) 843-6127

England, J. Ellen
11106 Snow White Drive
Dallas, TX 75229
(214) 357-7666

Epstein, Alyse K.
259 Ellen Place
Jericho, NY 11753
(516) 938-6640

Evans, Meredydd
26 Lyndon Road
Rayetteville, NY 13066
(315) 446-8280

Everly, Kathryn A.
12410 Ravenwood Road
Plymouth, MN 55441
(612) 546-5042

Fan, Meng-Chun
62-36 83 Place
Middle Village, NY 11379
(718) 639-2291

Fassel, Gillian E.
9 Maple Avenue
Newton, NJ 07860
(201) 383-6219

Feerick, Margaret M.
41 Highbridge Road
Mount Kisco, NY 10549
(914) 241-0959

Feit, Helen S.
428 Elm Street
West Hempstead, NY 11552
(516) 538-0130

Feldman, Lisa A.
826 Allardice Way
Stanford, CA 94305
(415) 493-6472

Fernando, Tehani
No 4 Boyd Place
Colombo-3, Sri Lanka

Fine, Michelle F.
9 Inwood Place
Matawan, NJ 07747
(201) 583-9229

Finklestein, Naomi
2960 Coleridge Road
Cleveland Heights, OH 44118
(216) 932-0351

Firmani, Mary F.
1927 Seneca Road
Wilmington, DE 19805
(302) 654-1410

Fishman, Marci B.
8842 Lincolnwood Drive
Evanston, IL 60203
(312) 674-5433

Flatto, Sharon H.
3116 Arlingotn Avenue
Bronx, NY 10463
(212) 796-0257

Fowler, Anne M.
2000 Lyon Street
San Francisco, CA 94115
(415) 921-3241

Freedman, Amy L.
108 Windsor Road
Newton, MA 02168
(617) 527-7416

Freund, Sharon D.
149 Blackford Aveneue
Staten Island, NY 10302
(718) 720-6502

Friedman, Jamie B.
79 Birch Hill Road
Weston, CT 06883
(203) 226-4326

Friedman, Rebecca J.
2025 Broadway, #9C
New York, NY 10023
(212) 721-2604

Front, Melissa A.
179 Commonwealth Avenue
Boston, MA 02116
(617) 247-2917

Frost, Amien L.
1357 Drayton Lane
Philadelphia, PA 19151
(215) 649-1386

Gabriel, Wendy M.
2401 Tracy Place, NW
Washington, DC 20008
(202) 232-2401

Gadsden, Gloria Y.
426 West 27 Street, #10B
New York, NY 10001
(212) 465-9968

Gantz, Cynthia L.
4751 West Ruffner
Seattle, WA 98199
(206)283-3103

Garcia, Sylvia F.
32 Benton Road
Paramus, NJ 07652
(201) 265-0283

Garrant, Joan Ellen
62 Grace Avenue
Plattsburgh, NY 12901
(518) 563-6910

Geller, Amy F.
144-45 Melbourne Avenue
Flushing, NY 11367
(718) 544-5350

Gersten, Lisa M.
5 Cherry Lane
Scarsdale, NY 10583
(914) 725-5293

Gerstner, Cynthia L.
36 Rainbow Hill Road
Flemington, NJ 08822
(609) 466-3370

Gibson, Rachel L.
418 West De La Guerra, #5
Santa Barbara, CA 93101
(805) 965-0802

Gitlitz, Michelle I.
32 Shell Avenue
Milford, CT 0646
(203) 877-2962

Givelber, Jessica R.
81 Crowninshield Road
Brookline, MA 01246
(617) 277-8363

Glazer, Rena N.
2766 Hanover Circle
Birmingham, AL 35205
(205) 939-0208

Gleeson, Lauren M.
8 Carlson Circle
Natick, MA 01760
(508) 653-8592

Glucksman, Jane
68 Merchant Road
West Redding, CT 06896
(203) 938-3514

Glus, Nina
27 Gull Drive
Hauppauge, NY 11788
(516) 979-0235

Goldberg, Marissa J.
5069 North Bay Road
Miami Beach, FL 33140
(305) 861-3149

Goldstein, Deborah B.
200 Maple Hill Road
Glencoe, IL 60022
(312) 835-5005

Gong, Elizabeth W.
525 Dudley Road
Newton, MA 02159
(617) 969-3768

Good, Regan M.
119 Old Road
Westport, CT 06880
(203) 255-4231

Gordon, Ariela T.
5742 North Christiana
Chicago, IL 60659
(312) 463-1766

Gordon, Dana J.
357 Commercial Street, #610
Boston, MA 02109
(617) 523-4008

Gordon, Elizabeth M.
6300 Owen Place
Bethesda, MD 20817
(301) 229-4486

Grade, Jessica W.
909 North Carolina Avenue, SE
Washington, DC 20003
(202) 546-6003

Gray, Elizabeth C.
2 East 61 Street, #3211
New York, NY 10021
(212) 838-6111

Gris, Rebecca, L.
1300 Carolyn Drive
Atlanta, GA 30329
(404)633-9560

Gross, Kathryn
26 Iropuois Road
Ossining, NY 10562
(914) 762-2979

Gump, Sarah A.
33 Prospect Hill Avenue
Summit, NJ 07901
(201) 273-1359

Gurland, Brooke H.
4710 North 39 Street
Hollywood, FL 33021
(305) 963-4247

Gursen, Sharon F.
70-20 108 Street
Forest Hills, NY 11375
(718) 261-0006

Guttman, Johanna C.
542 North Cherokee Avenue
Los Angeles, CA 90004
(213) 462-3201

Haberfield, Shulamith E.
1666 52 Street
Brooklyn, NY 11204
(718) 851-4957

Hahn, Jeannie P.
431 Arnold Drive
Franklin Lakes, NJ 07417
(201) 944-2929

Haley, Melissa C.
3905 Virgilia Street
Chevy Chase, MD 20815
(301) 657-4621

Halo, Elizabeth A.
655 Park Avenue
New York, NY 10021
(212) 744-4742

Hanson, Suzanne M.
2636 Holiday Ranch Loop Road
Park City, UT 84060
(801) 649-5631

Hecht, Susan G.
375 South End Avenue, #26E
New York, Ny 10280
(212) 321-9044

Heller, Jennifer J.
226 West Rittenhouse Square
Apt. 2905
Philadelphia, PA 19103
(215) 732-0763

Heraghty, Catherine E.
318 East 241 Street
Bronx, NY 10470
(212) 994-3728

Hess, Cheryl L.
1309 Riviera Drive
Toms River, NJ 08753
(201) 929-4979

Hill, Sarah M.
106 Morningside Drive
New York, New York 10027
(212) 662-0055

Hirschowitz, Vanessa
3200 East Briarcliff Road
Birmingham, AL 35223
(205) 967-5825

Hochberg, Amy B
2402 Pine Hammock
Clearwater, FL 34624
(813) 531-8370

Holtz, Leslie A.
1140 CLearview Circle
Allentown, PA 18103
(215) 439-8569

Hopkins, Helenka P.
4200 Wickford Road
Baltimore, MD 21210
(301) 366-8540

Ichida, Atsumi
32-50 70 Street
Jackson Heights, NY 11370
(718) 898-4347

Ichida, Ayano
31-28 70 Street
Jackson Heights, NY 11370
(718) 476-1539

Imber, Sarah B.
38 Woodland Avenue
Glen Ridge, NJ 07208
(201) 680-1715

Jackmore, Jane M.
3 Bridle Path
St. James, NY 11780
(516) 584-6366

Jacobs, Elizabeth S.
9 Village Court
Demarest, NJ 07627
(201) 368-8389

Jacobs, Yonina
710 South Belgrade Road
Silver Spring, MD 20902
(301) 649-1647

Jagoda, Emily A.
2432 South 18 Street
Lincoln, NE 68502
(402) 435-4042

Jamison, Anna E.
229 West 105 Street, #46
New York, NY 10025
(212) 932-9476

Jarrett, Beth D.
10355 Seagrape Way
Palm Spring Gardens, FL 3341
(407) 622-4669

Johnson, Melissa W.
802 Wild Valley
Houston, TX 77057

Joseph, Leora C.
5107 Lacombe Avenue
Montreal, Quebec
H3W 1S1 Canada

Kagen, Vanessa A.
1185 Park Avenue
New York, NY 10128
(212) 348-6196

Kalech, Michelle R.
8 Grant Drive
Laurel Springs, NJ 08021
(609) 227-0533

Kany, Miranda H.
162 Corlies Avenue
Pelham, NY 10803
(914) 738-0279

Kaplan, Deborah R.
1209 East 22 Street
Brooklyn, NY 11210
(718) 258-5470

Kaplan, Lisa J.
7 Thornwood Road
Stamford, CT 06903
(203) 322-9985

Kapora, Athena G.
143-14 22 Road
Whitestone, NY 11357
(718) 359-4206

Karakus, Neslihan
4129 Alicante Avenue
Froth Worth, TX 76133
(817) 346-1013

Kassem, Juhayna
49 Williamsburg Drive
Roseland, NJ 07068
(201) 228-4453

Kaufman, Leigh A.
39 Sterling Street
West Newton, MA 02165
(617) 969-2060

Kaufman, Svetlana
1340 East 9 Street, #E8
Broklyn, NY 11230
(718) 375-3929

Kaye, Shana S.
4616 Pierce Street
Columbia, MD 65202
(314) 474-9722

Keany, Courtney V.
11 Sunny Brae Place
Bronxville, NY 10708
(914) 793-5446

Keith, Leah C.
126 Stafford Street, NW
Atlanta, GA 30314
(404) 755-0615

Khan, Aliya A.
75-64 180 Street
Flushing, NY 11366
(718) 380-3775

Killian, Christina I.
200 East 66 Street
New York, NY 10021
(212) 838-7629

Kim, Jung Hwa
13 Belmar Drive East
Staten Island, NY 10314
(718) 983-7579

Kim, Sandra S.
917 Columbus Drive
Teaneck, NJ 07666
(201) 837-3598

King, Christina R.
960 Gardenia Way
Dorona del Mar, CA 92625
(714) 760-1635

Klebanoff, Emily S.
Hillgate
415 Lindy Lane
Bala Cynwyd, PA 19004
(215) 667-7887

Knaus, Fleta H.
4901 Rosemary Street
Chevy Chase, MD 20815
(301) 652-6286

Koh, Connie S.
109 Netherland Road
Oak Ridge, TN 37830
(615) 483-4072

Kohler, Kristina D.
12 Landthron Road
Morthboro, MA 01532
(508) 393-2984

Koo, Michelle S.
20015 Bella Vista
Saratoga, CA 95070
(408) 867-0615

Kordolemis, Haroula
23-50 Steinway Street
Long Island City, NY 11105
(718) 728-0807

Kosseim, Laura M.
473 Park Avenue
Rye, NY 10580
(914) 835-3570

Krongrad, Rachel
128 Hollywood Avenue
Englewood Cliffs, NJ 07632
(201) 568-8068

Kuczynski, Alexandra L
3731 48 Street, NW
Washington, DC 20016
(212) 362-2988

Kulik, Alice L.
5100 Moreland Lane
Bethesda, MD 20814
(301) 656-6210

Kulvin, Dana R.
5820 SW 118 Street
Miami, FL 33156
(305) 661-9656

Kutscher, Kristin M.
54 Marwood Road North
Port Washington, NY 11050
(516) 883-3421

Lafferty, Shannon M.
30 Sarah Lawrence Road
S. Sandwich, MA 02563
(508) 420-0040

Lamb, Nicole G.
165 West 91 Street, #7F
New York, NY 10024
(212) 580-0069

Land, Kathleen C.
2550 Green Street
San Francisco, CA 94123
(415) 931-0941

Lane, Susan C.
41 Van Brunt Manor Road
East Setauket, NY 11733
(516) 751-0850

Lang, Erika R.
9 WIllada Lane
Glen Clove, NY 11452
(516) 759-3592

Learned, Alison J.
390 5 Street, #1
Brooklyn NY 11215
(718) 832-2204

Lee, Aimee
14 Arbor Street
Great Neck, NY 11201
(516) 829-8641

Lee, Caroline W.
42 Chapel Woods
Willimsville, NY 14221
(716) 688-4303

Lee, Eunmee
62-32 84 Street
Middle Village, NY 11379
(718) 672-1147

Lee, Joyoon
200 Old Palisade Road, #5H
Fort Lee, NJ 07024
(201) 585-9347

Lee, Laura Won Kyung
3270 Pimlico Parkway
Lexington, KY 40517
(606) 273-8475

Lee, Susan
138 97 Street
Brooklyn, NY 11209
(718) 680-1360

Lee, Susan U.
58-19 Hewlett Street
Little Neck, NY 11363
(718) 423-6747

Leeper, Yvette
711 Amsterdam Avenue, #12B
New York, NY 10025
(212) 866-7846

LeFrere, Stephanie A.
1701 S. Flagler, #302
Apt. 11A
West Palm Beach, FL 33401
(212) 966-2166

Lehman, Shanna B.
1632 Dover Court
Teaneck, NJ 07666
(201) 837-0644

Leibler, Jennifer R.
69-41 Juno Street
Forest Hills, NY 11375
(718) 263-4708

Lerner, Dietlind
2733 Thayer
Evanston, IL 60201
(312) 328-8393

Lesser, Cara S.
205 Rimmon Road
Woodbridge, CT 06525
(203) 389-5000

Levine, Deena K.
322 McKinley Street
West Hempstead, NY 11552
(516) 538-0249

Lewis, Michelle R.
648 Orangeburgh Road
River Vale, NJ 07675
(201) 573-0484

Lieberman, Margaret R.
225 West 86 Street., Apt. 903
New York, NY 10024
(212) 799-0937

Lieb, Dana E.
3732 Shallow Pond Road
Columbia, SC 29206
(803) 782-6649

Lindblad, Maria C.
440 Riverside Drive #55
New York, NY 10027
(212) 662-9630

Ling, Charmian A.
2735 Unicorn Lane, NW
Washington DC 20015
(202) 244-2545

Lipson, Abigail
5 Malubar Lane
Newton, MA 02159
(617) 332-3295

Loeb, Eileen D.
39 Kennedy Road
Sharon, MA 02067
(617) 784-7723

Lu, Alice
4 West Park Drive
Wakefield, MA 01880
(617) 245-2681

Lynch, Elizabeth B.
3 Evangeline Place
Granby, CT 06035
(203) 653-2418

Mechanic, Laura M.
430 South Fairfax Street
Alexandria, VA 22314
(703) 549-6665

Madhani, Sherina S.
4461 Southwest 4th Street
Miami, FL 33134
(305) 445-0778

Magnani, Kirsten
33-52 81 Street, #51
Jackson Heights, NY 11372
(718) 476-9929

Malkin, Karin A.
1967 El Dorado
Berkeley, CA 94707
(415) 527-2838

Maloney, Kathleen T.
374 Prospect Street
Glen Rock, NJ 07452
(201) 444-7551

Manalo, Rosario G.
4 rue Saint Saens, #355
75015 Paris, FRANCE
4578-2160

Manes, Stephanie D.
18 W Buena Ventura
Colorado Springs, CO 80907

Margolies, Sharon M.
3446 Stevens Road
Baldwin Harbor, NY 11510
(516) 623-0436

Maroun, Laurie D.
2910 Fairfield Drive
Allentown, PA 18103
(215) 821-0761

Marquet, Stephanie M.
14 Mill Road
Falmouth, MA 02540
(508) 548-7781

Mason, Andrea L.
83 Shutebury Road
Leverett, MA 01054
(413) 548-9048

Master, Amrita D.
203 Larch Avenue
Dumont, NJ 07628
(201) 384-1802

Mattoon, Danielle D.
P.O. box 260
Deerfield, MA 01342
(413) 773-7645

May, Cathleen C.
537 fox Road
Glenside, PA 19038
(215) 572-5281

McCabe, Elizabeth M.
26 Maple Street
Holen, MA 01520
(617) 829-3836

McGuire, Caitlin A.
507 West 111 Street
New York, NY 10025
(212) 662-5297

McKee, Laura A.
State PSC Box 211
APO New York, NY 09614

McKeever, Christina C.
1 Tanager Court
Potomac, MD 20854
(301) 340-3099

McKenna, Tamara K.
54 Montgomery Street
Boston, MA 02116
(617) 266-4773

Mehta, Indira
108-15 68 Drive
Forest Hills, NY 11375
(718) 793-4579

Mehta, Mona
Acacialaan 3
Antwerp 2020 Beguim
038280815

Melendez, Claudia N.
412 West 110 Street #22
New York, NY 10025
(212) 222-3525

Metcalf, Catherine A.
3126 Bellewood
Cincinnati, OH 45213
(513) 841-0718

Michelsen, Heidi E.
102-57 Shearwater Street East
Port Liberte, NJ 07305
(201) 434-4392

Miller, Diana L.
20201 North Park Boulevard
Shaker Heights, OH 44118
(216) 932-9265

Miller, Lisa C.
340 White Oak
Winnetka, IL 60093
(312) 441-9393

Mills, Persephone P.
260 Falmouth Road
Falmouth ME 04105
(207) 781-3196

Mohl, Anna P.
204 Kent Place Boulevard
Summit, NJ 07901
(201) 273-8157

Monasebian, Nazanien E.
1 Buckingham Place
Great Neck, NY 11201
(516) 466-3344

Morgan, Mary F.
1005 17 Avenue
Marion, IA 52302
(319) 377-3277

Morgan, Michelle R.
11 Renee Terrace
Newton, MA 02159
(617) 527-4912

Morris, Alison R.
45526 Linda Flora
Laguna Hills, CA 92653

Muir, Jane G.
31 Elm Sea Lane
Plandome, NY 11030
(516) 627-6844

Murli, Sumati
5527 Uppingham Street
Chevy Chase, MD 20815
(301) 657-8571

Murtha, Kathleen
10 East 85 Street
New York, NY 10028
(212) 734-7698

Myers, Renee L.
5855 Wingcroft Court
Birmingham, MI 48010
(313) 626-9860

Nadelson, Jennifer A.
30 Amory Street
Brookline, MA 02146
(617) 566-5890

Nahmanson, Lisa M.
229 Sam Hill Road
Guildford, CT 06437
(203) 453-6050

Nanes, Susan R.
138 Henley Road
Overbrook, PA 19151
(215) 649-2578

Nelson, Michele
5506 Arrowwood Lane
Rolling Meadows, IL 60008
(312) 397-4961

Nislow, Marcy
44 Twixt Hills Road
St. James, NY 11780
(516) 265-7783

Notation, Anna J.
284 Bates Drive
Cheshire, CT 06410
(203) 271-0791

Novick, Jennifer
Via Canova 9
20145 Milan, Italy
023-146-08xx

Nussbaum, Laurie B.
6161 North Drake
Chicago, IL 60659
(312) 463-7595

Ockene, Lauren M.
26 Partridge Hill Road
Harvard, MA 01451
(508) 456-8887

Odyniec, Claudia F.
3810 Bradley Lane
Chevy Chase, MD 20815
(301) 652-4212

Ok, Anne
2671 North Vista Knoll
Orange, CA 92667
(714) 828-5050

O'Shea, Sheryl A.
3 Dorr Street
Branford, CT 06405
(203) 488-7681

Overton, Cheryl R.
5541 Walnut Street
Philadelphia, PA 19139
(215) 747-6578

Padron, Susan L.
Caryl Lane
Harrison, NY 10528
(914) 967-8316

Palmieri, Christine C.
36 Queensway
Englishtown, NJ 07726
(201) 446-3670

Pantua, Cecilia F.
285 Blaisdell Road
Orangeburg, NY 10962
(914) 359-0675

Paresky, Pamela B.
231 Winter Street
Weston, MA 02193
(617) 237-3164

Park, Jin Y.
82 North Rockledge Drive
Livingston, NJ 07039
(201) 740-2079

Park, Min Hee
187 West Clinton Avenue
Tenafly, NJ 07670
(201) 567-8309

Patel, Sheila
440 Riverside Drive, Apt. 55
New York, NY 10027
(212) 663-9630

Pavur, Karen
119 Demarest Avenue
Englewood Cliffs, NJ 07632
(201) 567-1098

Pearlman, Leslie S.
135 Eastern Parkway
Brooklyn, NY 11238
(718) 622-3441

Pearlstein, Ora F.
14 Shagbark Court
Rockville, MD 20852
(301) 984-9695

Pearson, Laurice A.
1126 Viscano Drive
Glendale, CA 91207
(818) 244-8253

Percival, Leila L.
33 Allen Hill Road
Princeton, MA 01541
(518) 464-2629

Petringa, Dina L.
385 Hanover Street
Boston, MA 02113
(617) 227-9594

Petronino, Suzanne N.
93 Sugar Hill Road
Kinnelon, NJ 07405
(201) 838-5708

Phillips, Kelly A.
282 Madison Avenue
New Milford, Nj 07646
(201) 261-2578

Porcelli, Patricia M.
89 Kings Point Road
Kings Point, NY 11024
(516) 487-3004

Poreda, Regina
75 Washington Street
Shrewsbury, MA 01545
(508) 845-9413

Postler, Eileen A.
9421 Wogan Terrace
Brooklyn, NY 11209
(718) 836-2554

Potash, Kathleen A.
180 Garth Road, #3G
Scarsdale, NY 10583
(914) 723-1047

Povich, Lisa
3746 Oliver Street, NW
Washington, DC 20015
(202) 966-8546

Pressner, Sharon
1 Sutton Place South
Lawrence, NY 11559
(516) 371-2563

Prud'homme, Olivia
90 Riverside Drive
New York, NY 10024
(212) 595-3212

Pulver, Jodi M.
573 Grand Street, Apt. D-1904
New York, NY 10002
(212) 473-7876

Puritz, Nancy L.
12 Damin Circle
St. James, NY 11780
(516) 979-9498

Rahman, Sara B.
30 Peppermill Road
Roslyn, NY 11576
(516) 742-1751

Raider, Holly J.
3508 Nabby Hill
Mohegan Lake, NY 10547
(914) 528-6863

Rajah, Vali K.
865 West End Avenue, Apt. 6A
New York, NY 10025
(212) 749-2364

Ramagopal, Shantha R.
1711 Park Haven Drive
Champaign, IL 61820
(217) 356-5666

Ramos, Maria M.
3202 Goldsboro
San Antonio, TX 78230
(512) 341-0153

Rannestad, Eva J.
Route 133
Bridgewater, CT 06752
(203) 354-1764

Ranucci, Leighlan A.
15 Kingston Avenue
Providence, RI 02906
(401) 521-9090

Rattner, Yaffa T.
2082 Elliot Street
Merrick, NY 11566
(516) 379-7577

Rattray, Bess E.
17 Edwards Lane
East Hampton, NY 11937
(516) 324-0273

Ray, Sabrina
350 Central Park West
New York, NY 10025
(212) 222-6194

Rees, Stacey J.
659 Jeffrey Avenue
Campbell, CA 95008
(408) 866-0826

Regelson, Moira E.
35 Middagh Street
Brooklyn, NY 11201
(718) 625-8244

Reichik, Daniella
1146 South Holt Avenue
Los Angeles, CA 90035
(213) 657-4376

Resiler, Susan L.
703 Wayfield Drive
St. Louis, MO 63132
(314) 997-7188

Rendone, Leone M.
40 Schenck Avenue
Great Neck, NY 11021
(516) 487-4297

Reynolds, Dorothy J.
399 Whimbrel Avenue
Secaucus, NJ 07094
(201) 865-9038

Rhee, Jeannie J.
836 Moorside Drive
Glendale, CA 91207
(818) 500-8207

Robinson, Jennifer B.
233 Hilltop Road
Ames, IA 50010
(515) 292-1868

Rodenfels, Tiffany A.
666 South Remington Road
Bexley, OH 43209
(614) 237-9376

Rodriguez, Evelyn
2162 BArnes Avenue, #326
Bronx, NY 10462
(212) 828-8638

Rodriguez, Jasmine
295 St. John's Place, #4A
Brooklyn, NY 11238
(718) 789-8770

Rogers, Lila E.
1680 Holt Street
Los Altos, CA 94022
(415) 964-0190

Romulo, Liana E.
Ch de Waterloo, 122/124
1640 Rhode-S Genese Belgium
(322) 358-2732

Rothenberg, Randi J.
8101 Pennhill Road
Elkins Park, PA 19117
(215) 549-5004

Rotmil, Lisa A.
150 Cherry Lane
Teaneck, NJ 07666
(201) 836-6175

Ruchandani, Nandita
4208 Drexel Drive
Binghamton, NY 13903
(607) 771-8977

Ruttenberg, Laura A.
445 East 80 Street
New York, NY 10021
(212) 628-3583

Ryu, Jae Yeun
47 Boxwood Road
Yonkers, NY 10710
(914) 793-2692

Saito, Ellen T.
2014 83 Street
Brooklyn, NY 11214
(718) 266-0653

Sangster,Wendy H.
7325 Booth
Prairie Village, KS 66208
(913) 362-5896

Sarfati, Joy
10 Old Mill Road
Woodbridge, CT 06525
(203) 389-8199

Sarfraz, Uzma
27 Main Service Road
Islamabad E7 Pakistan

Satlow, Vicki C.
108 Jason Street
Arlington, MA 02174
(617) 646-4905

Saul, Meredith S.
250 South 7 Street
Philadelphia, PA 18106
(215) 925-1292

Schack, Elizabeth
11 Colvin Road
Scarsdale, NY 10583
(914) 472-1660

Schaller, Susanna F.
1756 Lamont Street, NW
Washington, DC 20010
(202) 232-2521

Schatz, Jacqueline
12 Oxford Avenue
Mill Valley, CA 94941
(415) 381-1951

Schneider, Risa N.
160 King Street
Elmont, NY 11003
(516) 437-0526

Schreiber, Robin L.
3777 Independence Avenue, #6G
Riverdale, NY 10463

Schuchinski, Jane C.
30 Elston Road
Upper Montclair, NJ 07043
(201) 783-5626

Schuessler, Charlene P.
7652 Garfield Space, #16
Huntington Beach, CA 93648
(714) 848-4738

Scuilli, Alisa J.
4 Deep Hollow Close
P.O. Box 38
Irvington, NY 10553
(914) 591-9151

Seaman, Michelle D.
16 Kennedy Heights
Glen Cove, NY 11542
(516) 676-9381

Seigel, Rebecca R.
278 South Bayview Avenue
Freeport, NY 11520
(516) 868-8072

Selman, Heather C.
36 Cannon Forge
Foxboro, MA 02035
(508) 543-1136

Shafadeh, Jila A.
14 Alger Place
Grosse Pointe, MI 48230
(313) 885-6781

Shin, Nancy
312 West 107 Street, #3D
New York, NY 10025
(212) 866-4193

Shirai, Sayoko
124 East 79 Street, #12 C/D
Ne w York, NY 10021
(212) 517-4124

Schultz, Elizabeth E.
Box 2628 Gardner Street
Ellenville, PA 18419
(717) 945-3977

Smith, Sharon K.
211 Mahogany Drive
Jacksonville, NC 28540
(919) 455-5307

Soast, Danya
29 Blanche Avenue
Demarest, NJ 07627
(201) 767-0371

Song, Hanna
3036 Camelot Drive
Portsmouth, OH 45662
(614) 353-8554

Spiryda, Lisa B.
46 Hickory Street
Englewood Cliffs, NJ 07632
(201) 567-1746

Srebo, Rachel Z.
9215 Alcott Street
Los Angeles, CA 90035
(213) 550-7752

Stanger, Lisa A.
708 East 19 Street
Brooklyn, NY 11230
(718) 434-3856

Stanley, Flavia M.
3028 O Street, NW
Washington, DC 20007
(202) 337-6739

Stanton, Gabrielle G.
555 Berkeley Avenue
South Orange, NJ 07079
(201) 763-7187

Stavrianos, Cynthia A.
3526 Cumberland Street, NW
Washington, DC 20008

Steinberg, Sandra L.
2206 Delancey Place
Philadelphia, PA 19103
(215) 732-3774

Steinitz, Hilary J.
3714 Ingomar Street, NW
Washington, DC 20015
(202) 362-5827

Stevens, Bettina
833 Concord Road
Sudbury, MA 01776
(617) 443-6650

Stoken, Antigone D.
219 Lincoln Drive
Glencoe, IL 60022
(312) 835-2572

Stone, Shira E.
113 Emory Avenue
Johnstown, PA 15905
(814) 535-3845

Strasser, Tracey J.
1404 Amend Drive
North Merrick, NY 11566
(516) 483-5452

Suh, Mindy
101 Cypress Drive
Woodbury, NY 11797
(516) 692-2716

Sullivan, Kim A.
6307 Massachussetts Avenue
Bethesda, MD 20816
(301) 320-5964

Sullivan, Michele M.
640 Court Street
Keene, NH 03431
(603) 357-3680

Suma, Sorina M.
4501 Gaylark Road
Mobile, AL 36609
(205) 343-2730

Swanson, Kristen E.
817 West 51 Street
Erie, PA 16509
(814) 868-1671

Tantimedh, Orapin
8 Paterson Hill, #10-20
0923 Singapore
(737) 119-7xxx

Tarlow, Elisha M.
47 Colony Drive East
West Orange, NJ 07052
(201) 325-2754

Testa, Cara A.
44 Meadow Street
Demarest, NJ 07627
(201) 768-8857

Thomas, Christina
43 West 93 Street, #31
New York, NY 10025
(212) 662-7046

Thompson, Heather M.
1601 Third Avenue, Apt. 26A
New York, NY 10128
(212) 289-6127

Timberlake, Courtney B.
9 Parramatta Road
Beverly, MA 01915
(508) 927-2455

Tokayer, Shira T.
9 Stoney Run Road
Great Neck, NY 11023
(516) 829-8598

Tuchetta, Holly L.
550 Love Lane
Warwick, RI 02818
(401) 884-8698

Turner, Traci R.
977 Roslyn Avenue
Akron, OH 44320
(216) 836-2932

Updike, Ericka
1309 Whenona Drive
Madison, WI 53711
(608) 271-6745

Vapnek, Lara E.
605 Lynwood Street
Thousand Oaks, CA 91360
(805) 492-0752

Wallce, Karen E.
19 Iris Circle North
Glen Rock, NJ 07452
(201) 444-2717

Walsh, Julie
34-36 80 Street, Apt. 2
Jackson Heights, NY 11372
(718) 457-9281

Walsh, Kelly A.
7 Hamburg Turnpike, Apt. 3
Riverdale, NJ 07457
(201) 839-1113

Wang, Lily M.
837 South Glebe Road
Arlington, VA 22204
(703) 920-7735

Wang, Peggy
9 Brighton Road South
North Hills, NY 11030
(516) 365-3478

Washburn, Amy L.
680 Dry Creek Road
Monterey, CA 93940
(408) 373-4873

Wasiuk, Virginia H.
RFD 1, Box 700
Tilton, NH 03276
(603) 286-8377

Wasserman, Rivka B.
2064 Hering Avenue
Bronx, NY 10461
(212) 824-1153

Webber, Diane M.
1014 Bingham Drive
Fayetteville, NC 28304
(919) 868-8565

Weinberger, Marissa
1046 East 22 Street
Brooklyn, NY 11210
(718) 951-7320

Weiner, Jennifer C.
4749 Norhtside Drive
Atlanta, GA 30327
(404) 255-7579

Weinstein, Jami D.
3035 Lee Place
Bellmore, NY 11710
(516) 781-0266

Weiss, Deborah A.
41 Bennett Avenue, #43
New York, NY 10033
(212) 568-8427

Whalen, Ellen
11 Demarest Drive
Mendham, NJ 07945
(201) 543-4737

Wilcox, Carolyn F.
5706 Mohican Place
Bethesda, MD 20816
(301) 229-6242

Williams, Gillian W.
808 Feura Bush Road
Delmar, NY 12054
(518) 439-1193

Williams, Gwyneth S.
P.O. Box 315
Crosswicks, NJ 08515
(609) 298-7713

Winston, Hella F.
33 East 84 Street, Apt. 6D
New York, NY 10028
(212) 737-4684

Wittek, Orie M.
305 East 86 Street
New York, NY 10028
(212) 348-7751

Wolfe, Sharon A.
4 Eagle Street
Spring Valley, NY 10977
(914) 352-1854

Wu, Liza
21 Granada Drive
Morris Plains, NJ 07950
(201) 538-8557

Wu, Susie S.
9 Upland Terrace
Allegany, NY 14706
(716) 373-3551

Wu, Wendy
41-40 Union Street
Flushing, NY 11355
(718) 359-4477

Xenias, Anastasia
310 West 47 Street, Apt. 6H
New York, NY 10036
(212) 265-0118

Yamamoto, Allison
238 17 Street
Santa Monica, CA 90402
(213) 395-9098

Yeager, Lisa L.
575 Indian Hill Terrace
Cincinnati, OH 45243
(513) 271-1771

Yhu, Jumee
28 Crest Hollow Lane
Searington, NY 11507
(516) 484-5939

Yoo, Julie
276 Truman Drive
Cresskill, NJ 07626
(201) 569-6510

Yoon, Hae Young
2 Capri Drive
Roslyn, NY 11576
(516) 742-3679

Yow, Elizabeth L.
906 Twyckenham Road
Media, PA 19063
(215) 565-5189

Yu, Grace S.
144-28 29 Avenue
Flushing, NY 11354
(718) 461-9651

Yuvienco, Marie E.
40 East 78 Street
New York, NY 10021
(212) 979-8917

Zalis, Rachel A.
5251 Woodman Avenue
Sherman Oaks, CA 91401
(818) 981-5222

Zeller, Susan
11603 Gilsan Street
Silver Spring, MD 20902
(301) 681-5679

Zimmerman, Leah R.
108 Scotland Hill Road
Spring Valley, NY 10977
(914) 356-2707

Zumhagen, Karen
102 Seaton Street
Toronto, Ontario, Canada
(416) 360-8106

CONGRATULATIONS BARBARA SOPHER!!!

WE LOVE YOU!!!

Marilyn, Morris, Lisa & Jonathan

Abbey

who?

Love,

Mom, Dad

Alan, Jamie

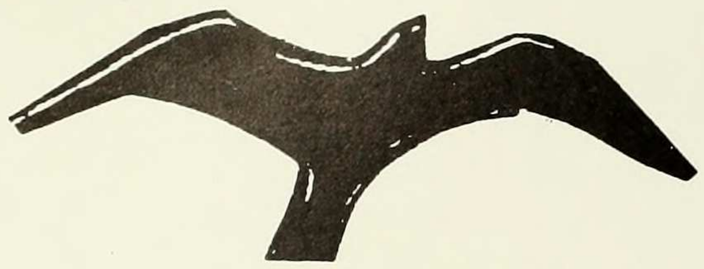

To Eileen: "Seagulls, as you know, never falter, never stall. To stall in the air is for them disgrace and it is dishonor. But Jonathan Livingston Seagull, unashamed, stretching his wings again in that trembling hard curve-sloving, sloving, and stalling once more - was no ordinary bird...(his mother asked)"Why is it so hard to be like the rest of the flock, Jon?...""I just want to know what I can do in the air and what I can't, that's all. I just want to know"(he answered)."Look with your understanding, find out what you already know, and you'll see the way to fly."..."To begin with,...you've got to understand that a seagull is an unlimited idea of freedom, an image of the Great Gull, and your whole body, from wingtip to wingtip, is nothing more that your thought itself...No limits." His race to learn had begun."

We are so very proud of who you are and what your are yet to become.

With all our love and support and devotion, Mom, Dad, and David

To our dearest
daughter and sister
Rachel Daniella
with love
and pride
in you

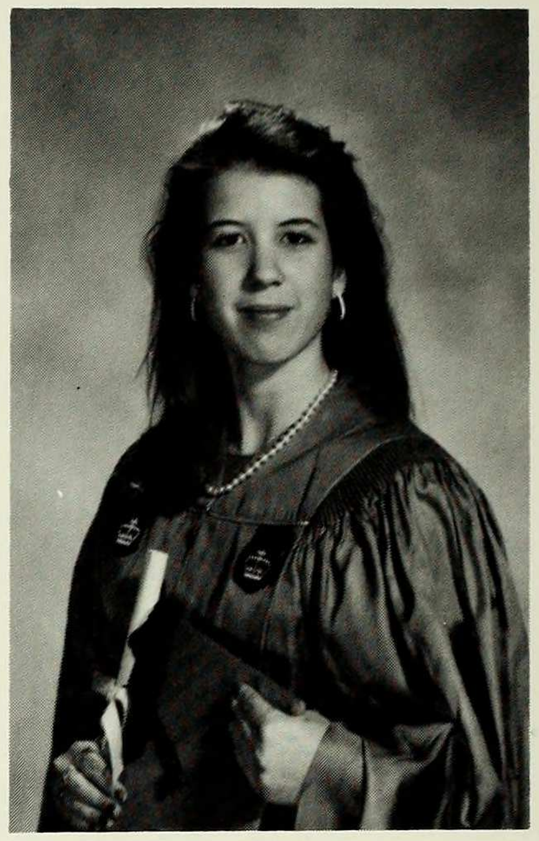

We congratulate you upon your graduation. You are a great source of pride and joy to us. May G-d grant that you will always be a source of pride and joy to us throughout your life.

Aba, Mammy
Belinda, Miriam

congratulations... with love

for

Gillian Williams

from

- the stud in dark glasses
- the child of hugs and kisses
- the grinning and laughing youngest
- the one pure optimist
- the greatest fan

Amy,

You've heard what Milton had to say,
Fame and its attendant blaze
Compensates for scorned
Delights and laborious days,
Tending the slighted shepherd's trade
And mediating the thankless muse;
Or, is it only that Harry was Away?

-Best Wishes For
A Successful Future-

Mom, Dad, Karen
Mitchell and David

The Apple's Core Corner:

(PageMade by Anna P. Mohl
Supervised by Julia C. Haffner
a.k.a "the bitter women")

A Salute To:
sidewalks
bitterness
the 95°, windowless, phoneless McRoom
our diligent staff
the editors who silently quit (we noticed)
full PhoneMail boxes
general hell
Josten's "innovative" deaadline system
Mortarboard 1989 (for making us look good)
Bulletin for stealing our/their? room
the soda, juice and candy machines
John Jay Hall -- the 4am I-haul
our favorite numbers -- 45680, 06048
job stickers
the red pencil
the keg
the person who pushed in *the button*
the resume room
the Josten's yearbook conference
the great cab receipts
the photography lessons -- it looks best as a square
Kermit
the killer cropper
"hullo..."
"Hi, I'm a senior who didn't submit a picture, quote or money order for a yearbook. I know the deadline was four and a half months ago but can I still be in the book? Please call me back. My extension is..."
"6
See ya, see ya. Hope you had a good, good time. Hope we get to see you again. Good luck class of 1990. It's Miller time.

Dear Lisa Ann Stanger,

Congratulations on your crowning achievement.

Love you,
Mom, Dad,
Michael & Ilana

A Special Thank You To...

the *Barnard Bulletin* for letting us raid their photo file and take 3 pictures
SGA who got us into this mess and still owes me $86
McRoom for not having windows out of which to jump
our parents for telling us this would look good on our resumes
all the curious seniors who filled our PhoneMail
Thorton Studios for always sending back *all* the film
Jostens Printing Company for .... for what?
the crashing McIntoshes
my parents for buying an ad
our parents for saying, "I told you so"
Timex for somehow getting us out of bed after layout
McIntosh night staff for asking, "How late you gonna be in here? Sign this paper."
the annoying people who banged on the glass door
the NEC SilentWriter™ for jamming our paper
the Jean Palmer Room (our supply room)
our spacious, immaculate office out of which we worked all year
SGA, for the key to the resume room (come on, you do it too)
the eagle and the trash can
DAAWN for being photogenic
Jostens for meeting our every office supply need immediately
Kermit for leaving us inspiring messages
Nantucket™ cookies
Dean Schmitter for listening
return-receipt mail
LIRR for getting us the hell out of Hofstra
McIntosh neon for guiding us through the night
Ms. Boudelis
the photo editors for labelling all the pictures
everyone who ever called us in this hellhole
Barnard for being oblivious to athletics so no one would notice we are missing a sports section
our professors for passing us
my thesis
Aimee for giving us her mail box combination
Marilyn Crosby for returning our phone calls and being receptive to our needs
our wonderful winter break
Murray Mohl Associates for paperclips
Anne for witing crew copy
all our friends who put up with us (we're not listing names for fear of forgetting someone)

Our credos:

"Call me lazy but..."
"I am a bitter woman..."
"Publications, give us sh-t, we'll do it."
"Hi, Anna. This is Julie. I thought you might like this message."
"Hi, Julie. This is Anna. I thought we could...I mean I was going to...I think I'm babbling."
"But is it worse than *Bulletin*?"
"Ah, but is it worse than the *Facebook*?"
"Oh, I forgot to bring music...again."
"Don't kill me, just break my hands."
"Mount me, baby."
"NO!!! DON'T TURN IT OFF!"
"Leave it in the Mortarboard box. We'll pick it up..."
"I checked the box and there's nothing there yet."
"Who let these people into Barnard?"
"What can we do now"? "Our resumes."

A Salute To:

futile postering
SGA requisition forms (I'm waiting for my $86)
calling in sick to work
Motorboard
mouse-drag
cutting class to meet our deadline
the McToner
permanent bags under our eyes
monetary compensation (s'mon SGA, we know you have the dough)
roadtripping to Boston
Fotorush
the blender
Smirnoff and Tropicana
graphic theme
an end to the prolonged agony

To the Graduating Class of 1990

Congratulations
Best of Luck in the Future

The College Activities Office
Lisa LoParco
Chris Koutsovitis
Karen Petrie
Doris Miller
Maxine Perchuk
Stephanie Maxwell

NOTES

To the Graduating Class of 1990

Congratulations
Good Luck
Keep in Touch

The SGA Executive Board
Leora Joseph
Lisa Rotmil
Jennifer Cowan
Shannon Lafferty
Janet Alpersteln

NOTES

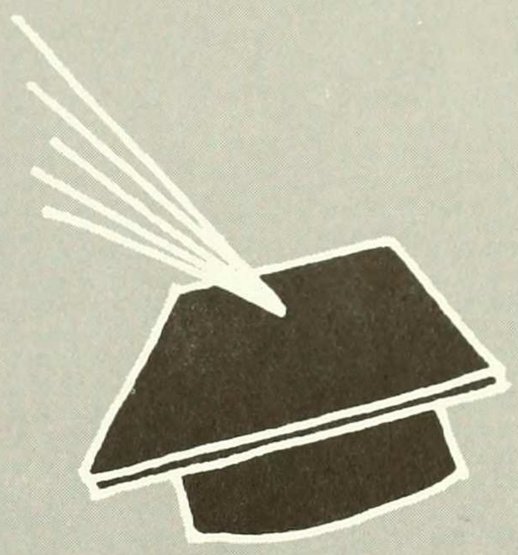

[illegible]