OREGON RULE CO.
U.S.
1
2
3
4
5

MORTARBOARD

1956

BARNARD COLLEGE
ARCHIVES

B
Q8
1956

MORTAR BOARD

MCMLVI

BARNARD

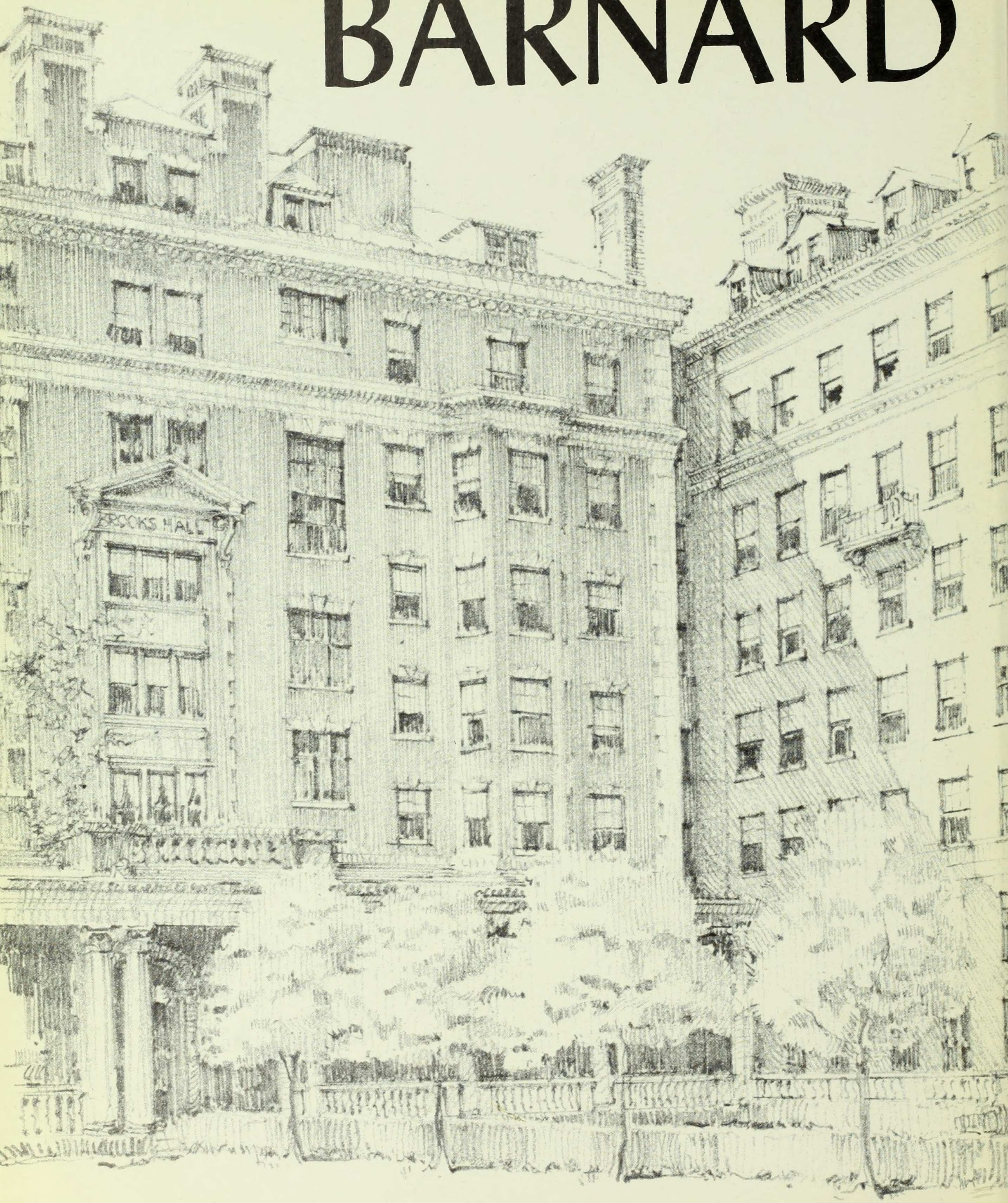

COLLEGE

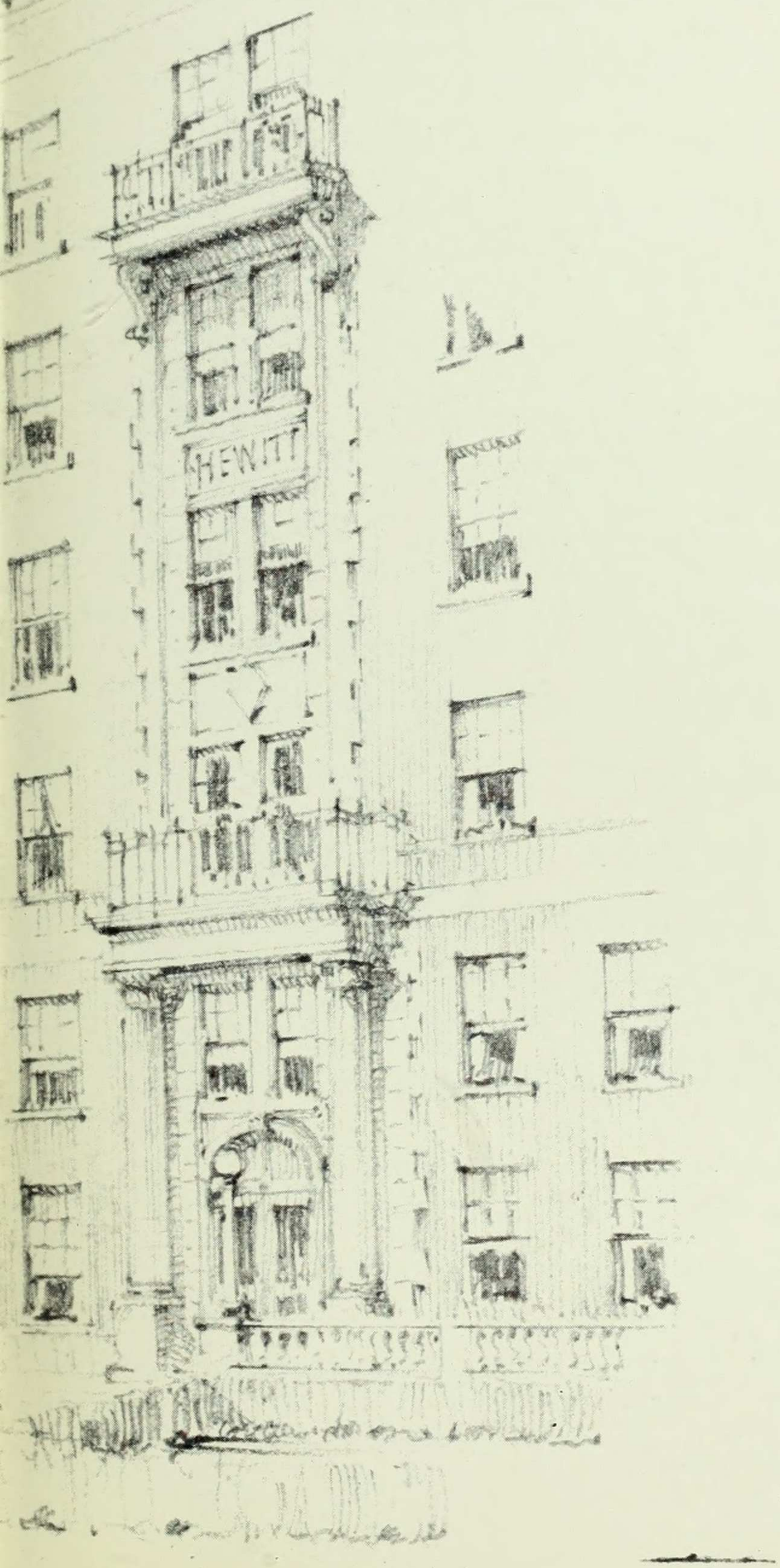

Columbia University

WE SING of a glorious and illustrious assemblage, the class of nineteen hundred and fifty-six. This is the story of courageous maidens, who leaving their native homes behind them, ventured through underground passageways, stream-lined chariots, and bird-like conveyances to a glittering isle surrounded by dark and mysterious boroughs. This is a tale of four long years of wandering and exploring, four years beset with terrifying dangers of many varieties, characterized by bold and exacting exploits, and enhanced by wondrous experiences and unfolding truths.

These are heroines of no ordinary stature. They are graced with beauty and charms, and bestowed with all the arts and skills that make them truly womanly. They have been blessed by the God with persistance, perseverance, eloquence, imagination, and audacity. The extent of their loquacity is known all over the globe. Equally at home in concert halls and art galleries, always at ease with test tubes and typewriters, these are adventurers who have dedicated themselves to searching and probing, to bravely stripping away vague clouds of imprecision until they have penetrated to the very core, the very essence of what they set out to find.

WE SING of a majestic seat of learning towering in the heights, glistening above the blue-brown Hudson, setting an example of valor and wisdom to our errant and high-spirited maidens, and revealing to them the wonders of this isle and the whole world. We sing of a panorama, a whole vibrant community with its rich array of charcoal grey suits, subtle striped ties, and flashing blue and white scarves, with its countless inscrutable customs, frenzied rituals, and eccentric cults.

Let us hear no more than of Ulysses and Aeneas, of their long and tedious travels; let us forget for the moment the heroes of Homer, Virgil, and Joyce. These heroes and poets of ancient times have had their day. We do not pursue fanciful feats or valiant acts conjured up in the imagination. The deeds we tell of are real. Our theme is grander and more daring. Oh Calliope, inspire us with a fluent command of words, with an eloquence that is fitting for our noble maids. Oh Daughters of Jove, grant us only the mightiest strains, the most resounding rhetoric, the most exalted thoughts, and the purest language. Give us a song that suits greatness; imbue us with a fiery zeal that equals our brave maidens, that matches this epic tale.

With partial hands the gods their gifts dispence
Some greatly think, some speak with manly sense;
But wisdom, the defect of form supplies:
This man with energy of thought controls,
And steals with modest violence our souls;
He speaks reservedly, but he speaks with force,
Nor can one word be changed, but for a worse.

You have brought to us the classics to inspire and enrich our lives, and have taught us in the best tradition of the liberal arts. You stand as an example of true scholarship and learning for us to behold. It is with our sincere appreciation that we dedicate this book to you.
Dr. John Day.

JOHN DAY, PH.D.
Associate Professor of Greek and Latin

MILICENT C. McINTOSH, PHD., LL.D., LITT.D., L.H.D.
President of Barnard College

GRAYSON KIRK, PH.D., LL.D.
President of Columbia University

Tis mine to form his green unpracticed years
In sage debates surrounded by his peers.

FACULTY

THOMAS P. PEARDON, PH.D.
Dean of the Faculty, and Professor of Government

HELEN PHELPS BAILEY, PH.D
Dean of Studies, and Associate Professor of French
Adviser to the Class of 1956

MISS HELEN CARLSON, A.M.
Adviser to the Class of 1957

MRS. LUCILLE ALTSCHUL, PH.D.
Adviser to Class of 1958

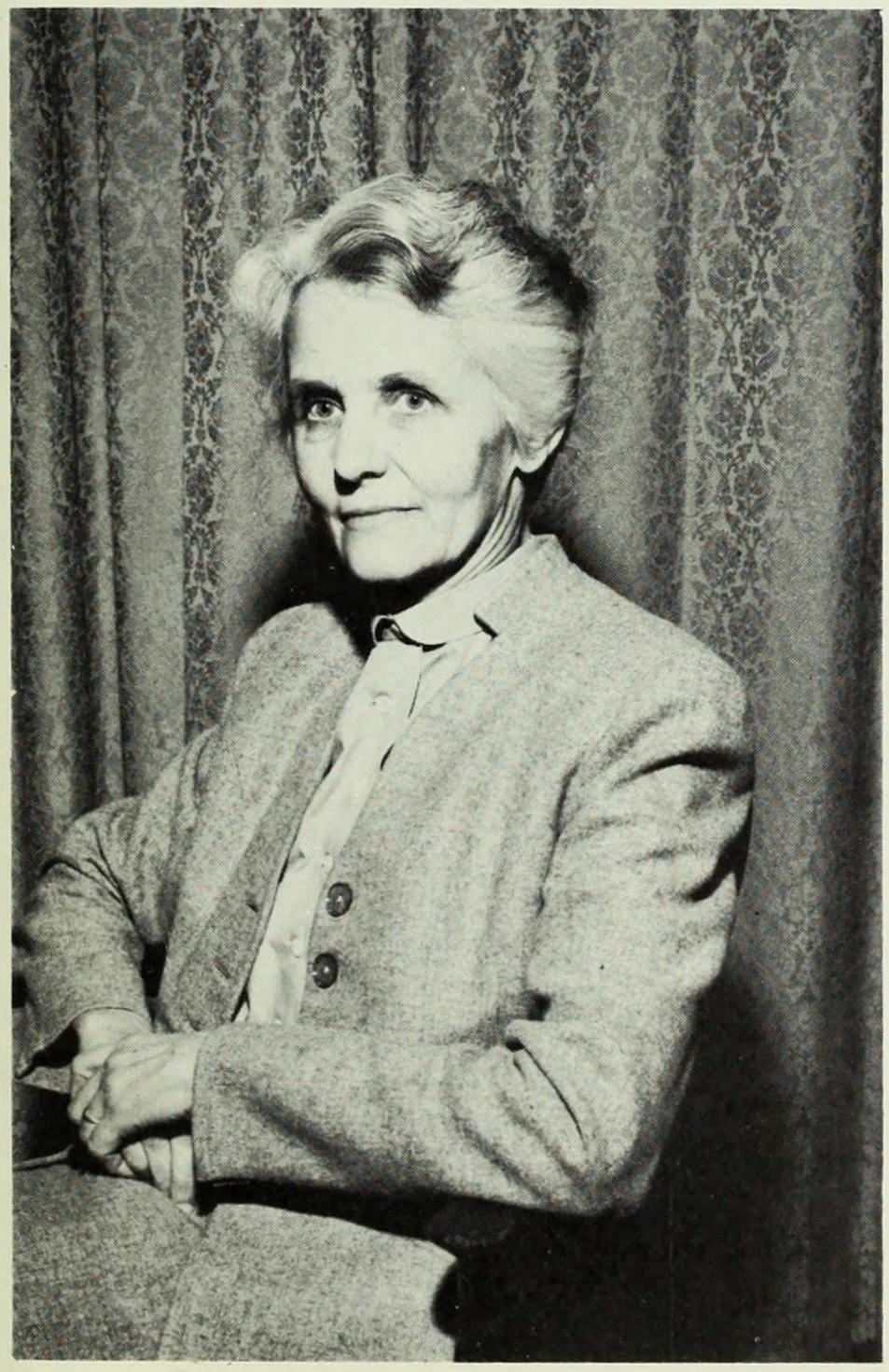

PROFESSOR LOUISE STABENAU, A.M.
Advisor to Class of 1956

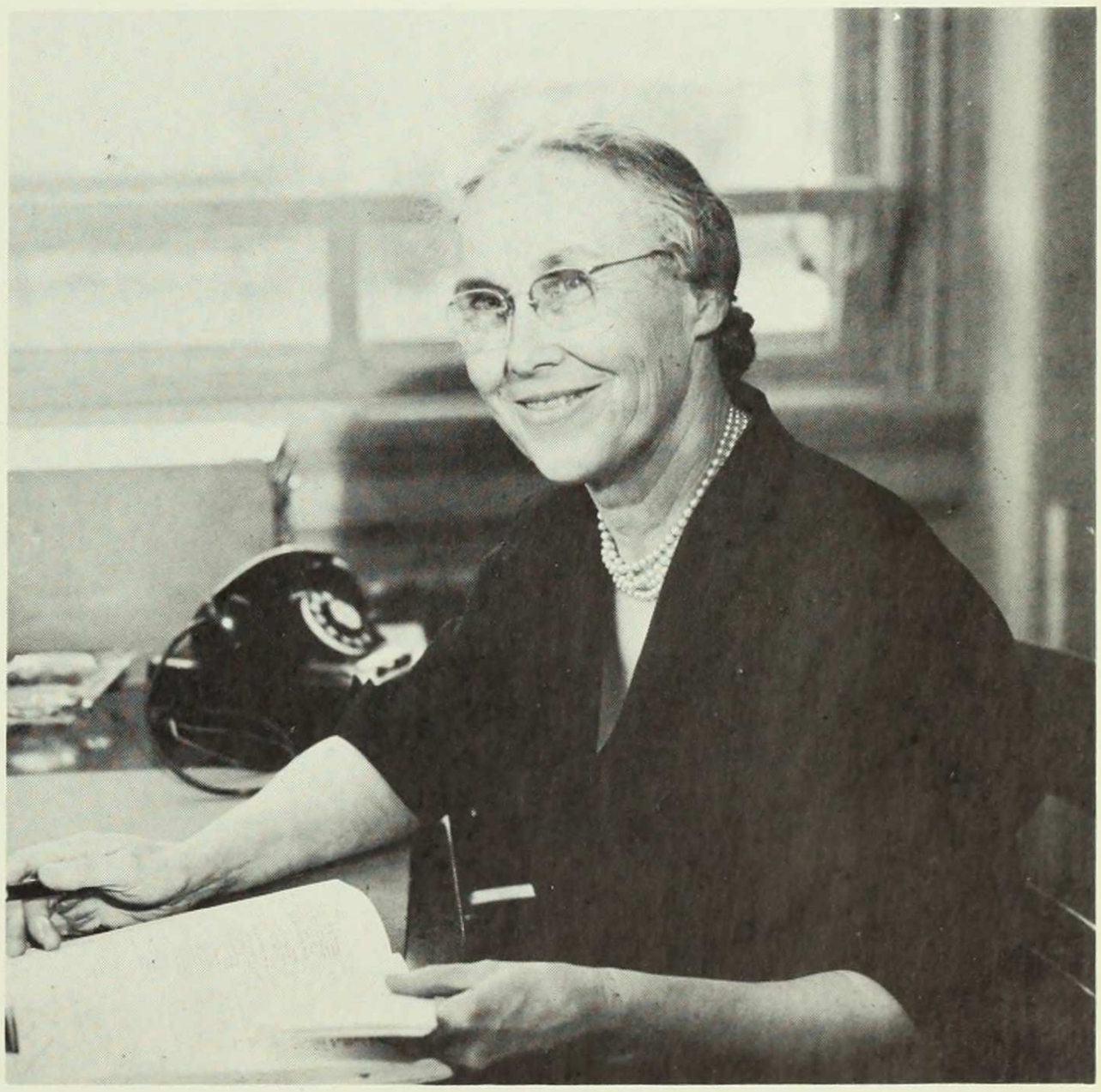

PROFESSOR CLARA ELIOT, PH.D.
Adviser to the Class of 1959

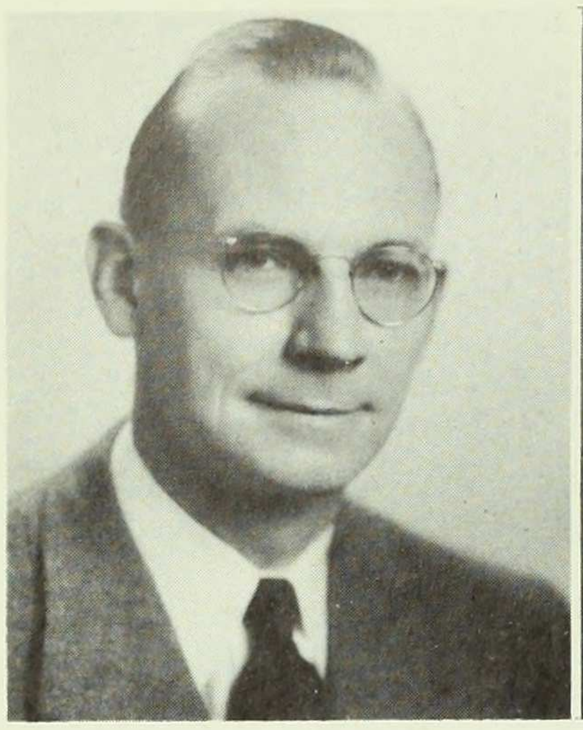

FORREST ABBOTT, Ed.D.
Treasurer and Comptroller

LOUISE ALTSCHUL, Ph.D.
Instructor in Chemistry

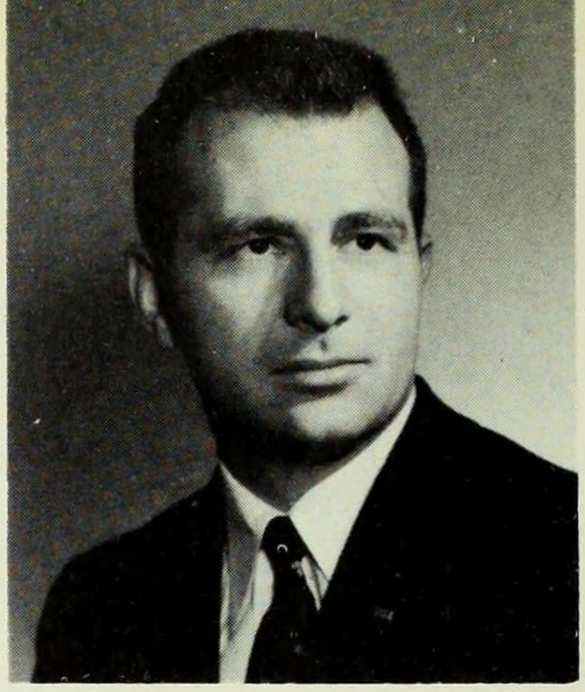

MICHAEL H. BELSHAW, A.B.
Lecturer in Economics

ROSEMARY ARNOLD, A.B.
Instructor in Economics

HELEN PHELPS BAILEY
Ph.D.
Associate Professor of French

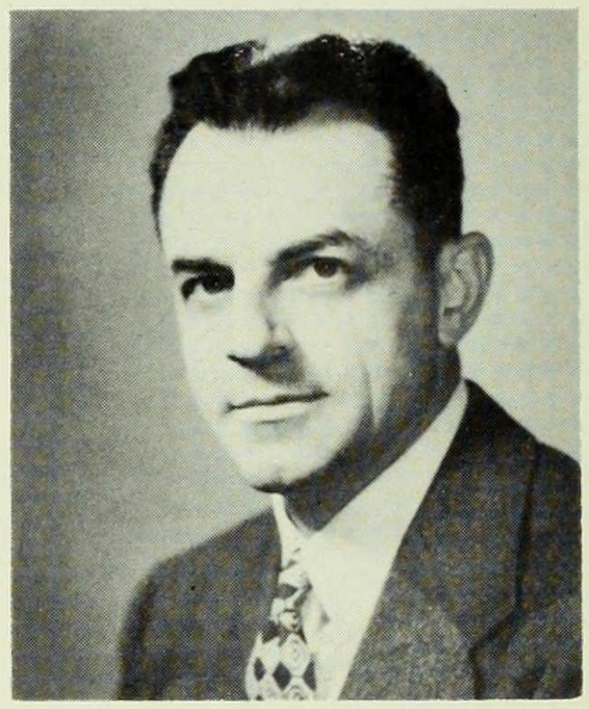

HENRY A. BOORSE, Ph.D.
Professor of Physics

FREDERICA P. BARACH, A.B.
Assistant Professor of English

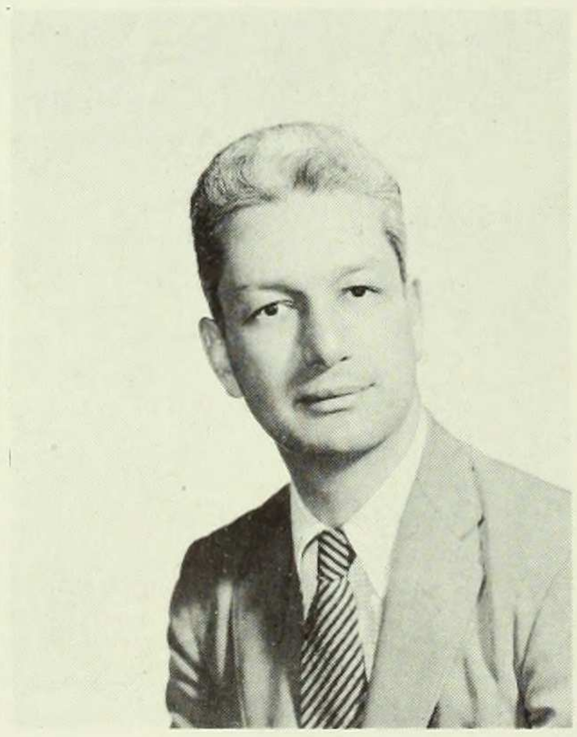

BERNARD BARBER, Ph.D.
Assistant Professor of Sociology

MARISTELLA deP. BOVE, LITT.D.
Assistant Professor of Italian

S. PALMER BOVIE, Ph.D.
Associate in English

LINETTE BRUGMANS, A.M.
Instructor in French

A. LOUISE BRUSH, M.D.
Consulting Psychiatrist

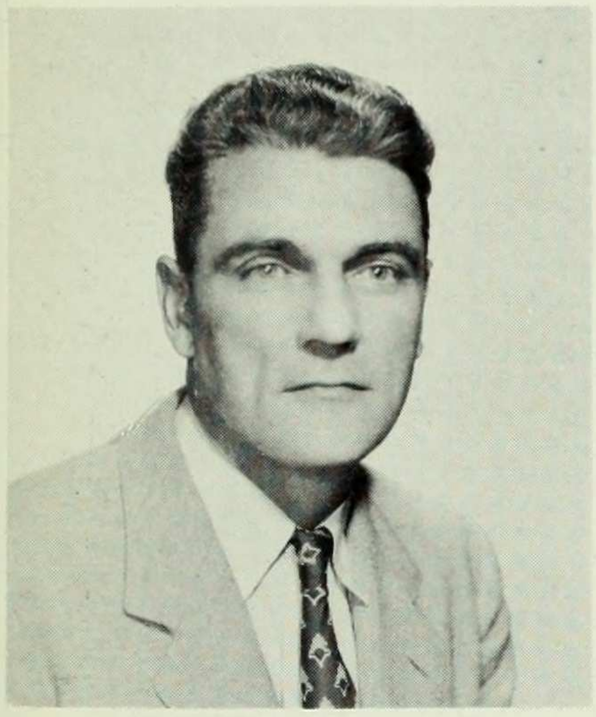

JOSEPH G. BRENNAN, Ph.D.
Associate Professor of Philosophy

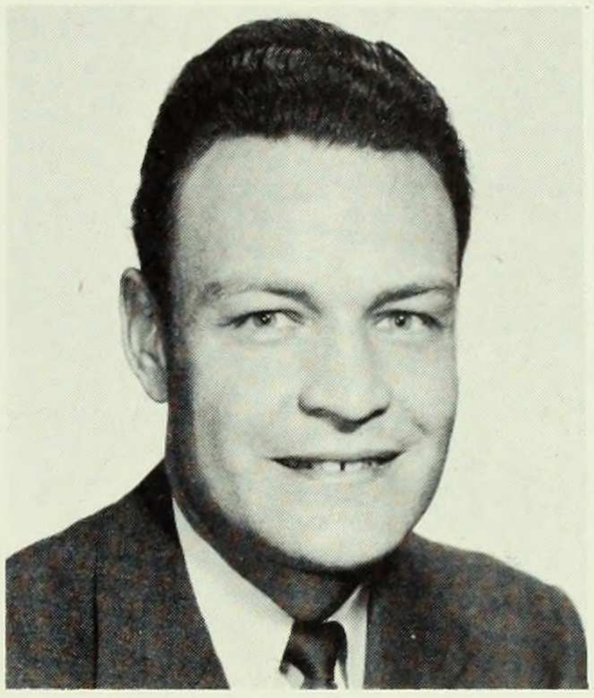

SIDNEY A. BURRELL, Ph.D.
Assistant Professor of History

MARIANNA BYRAM, A.M.
Assistant Professor of Fine Arts

LE ROY BREUNIG, Ph.D.
Associate Professor of French

HELEN M. CARLSON, A.M.
Associate in French

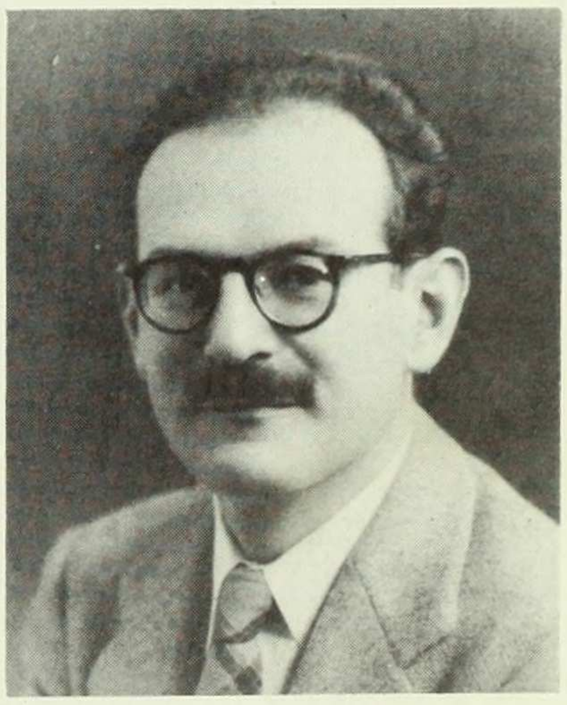

RENE ALBRECHT-CARRIE
Ph.D.
Professor of History

ROSALIE COLIE, Ph.D.
Assistant Professor of English

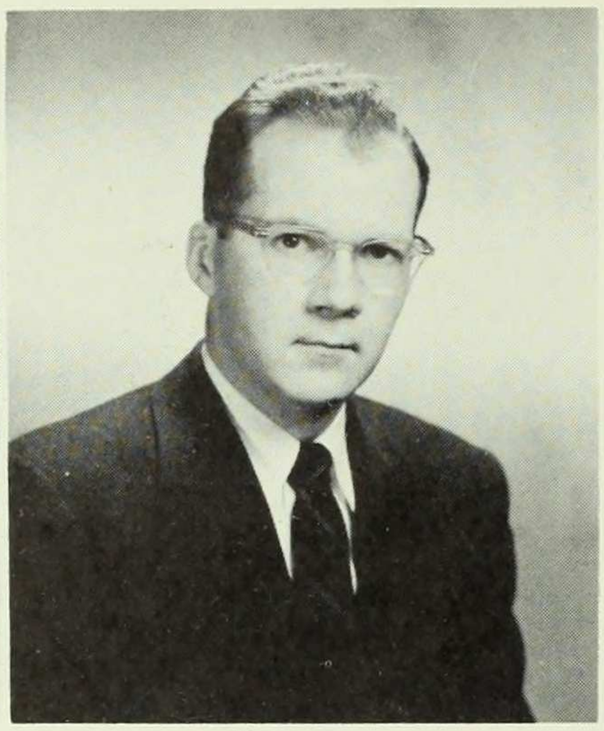

WILLIAM M. CUMMING, Ph.D.
Instructor in Psychology

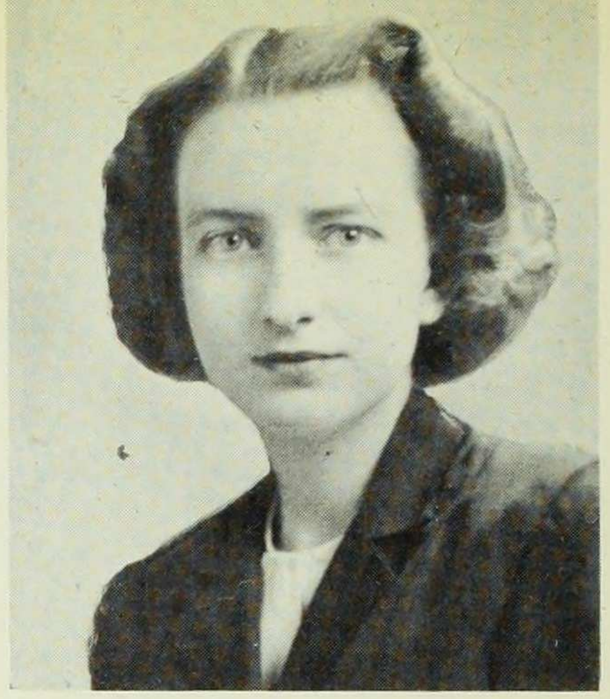

ANGITH J. DEYRUP, Ph.D.
Associate Professor of Zoology

ELIZABETH CZONICZER, Ph.D.
Lecturer in Italian

MARGARITA U. DA CAL, Ph.D.
Assistant Professor of Spanish

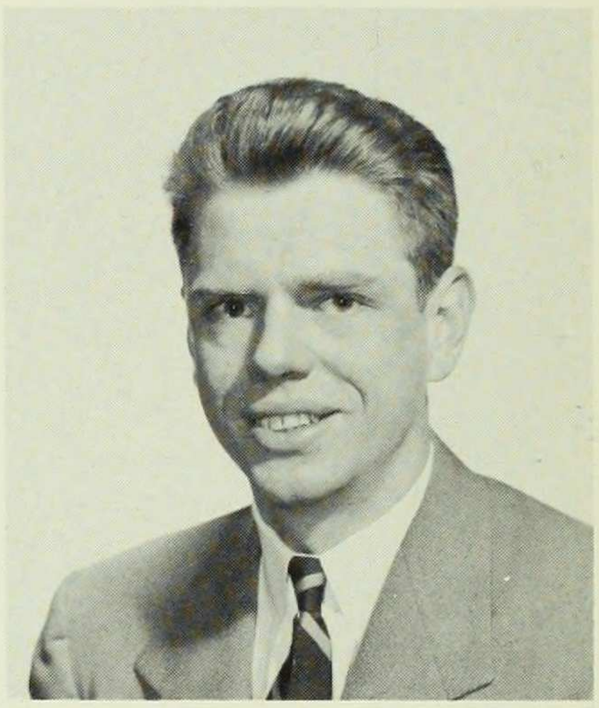

DOUGLAS DICKSON, A.M.
Instructor in Mathematics

JOHN DAY, Ph.D.
Associate Professor of Greek and Latin

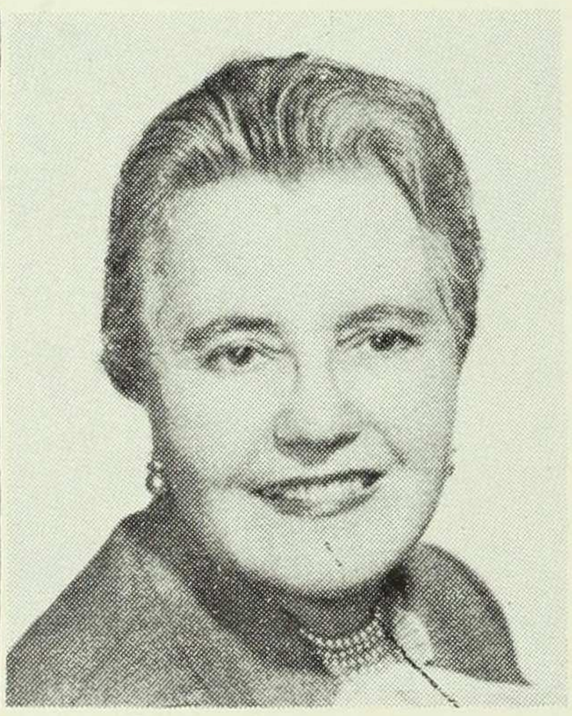

AMELIA A. DEL RIO, A.M.
Associate Professor of Spanish

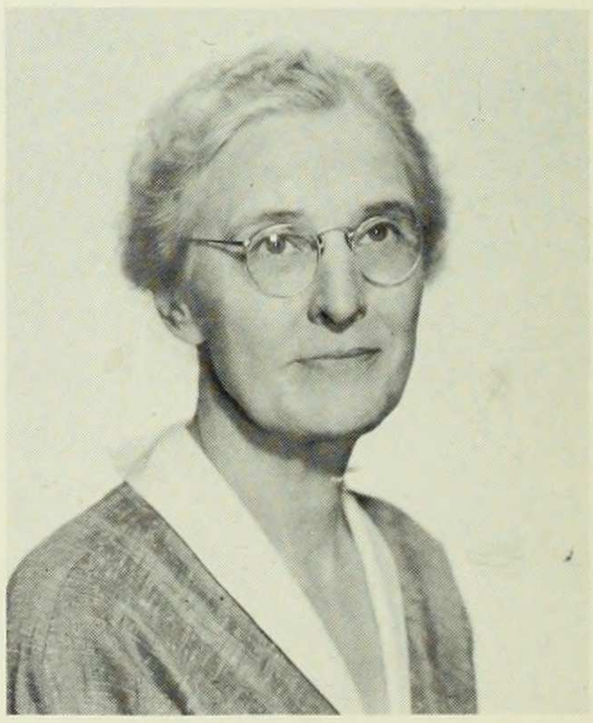

HELEN R. DOWNES, Ph.D.
Professor of Chemistry

CLARA ELIOT, Ph.D.
Assistant Professor of Economics

PHYLLIS D. MICHELFELDER
A.B.
Director of Public Relations

LELIA FINAN, A.M.
Assistant Professor of Physical Education

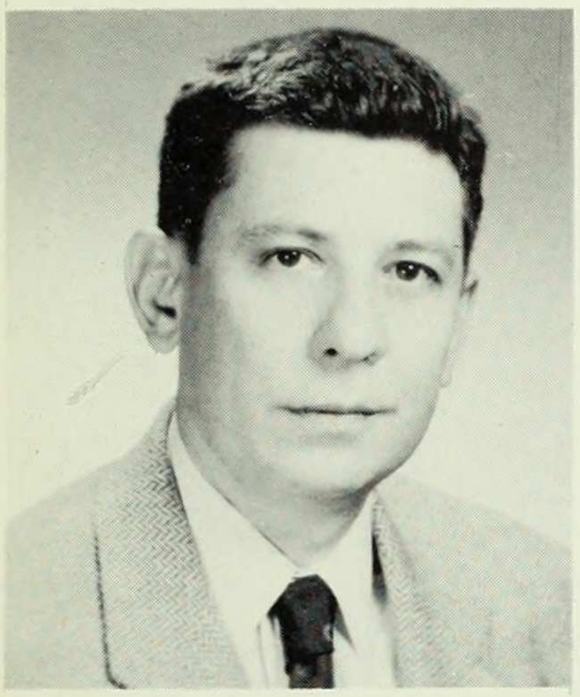

ARNETT ELLIOTT, A.B.
Lecturer in Government

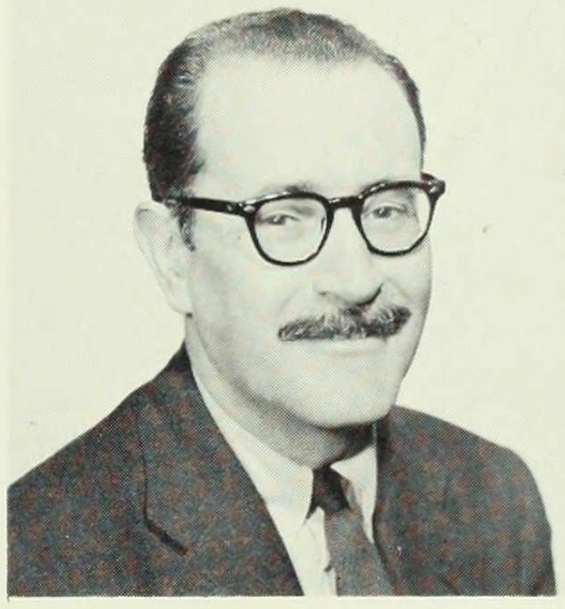

EUGENIO FLORIT, L.L.D.
Associate Professor of Spanish

HELEN B. FUNK, Ph.D
Assistant Professor of Botany

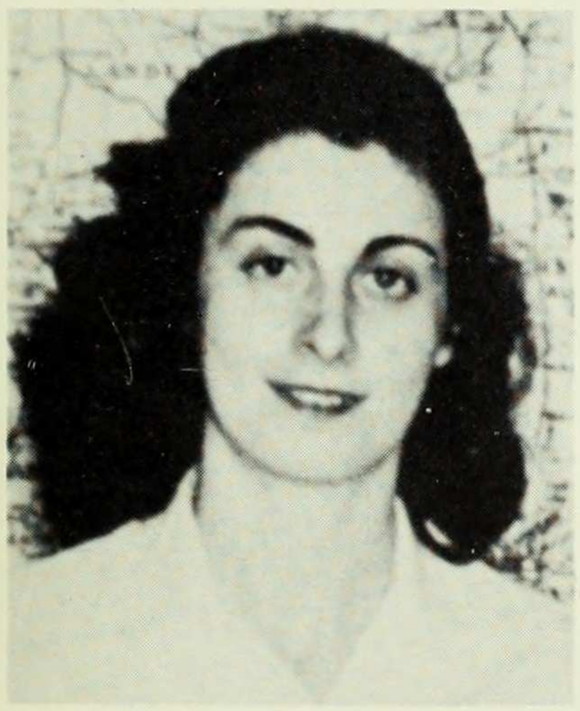

ALBA-MARIE FAZIA, Ph.D
Instructor in French

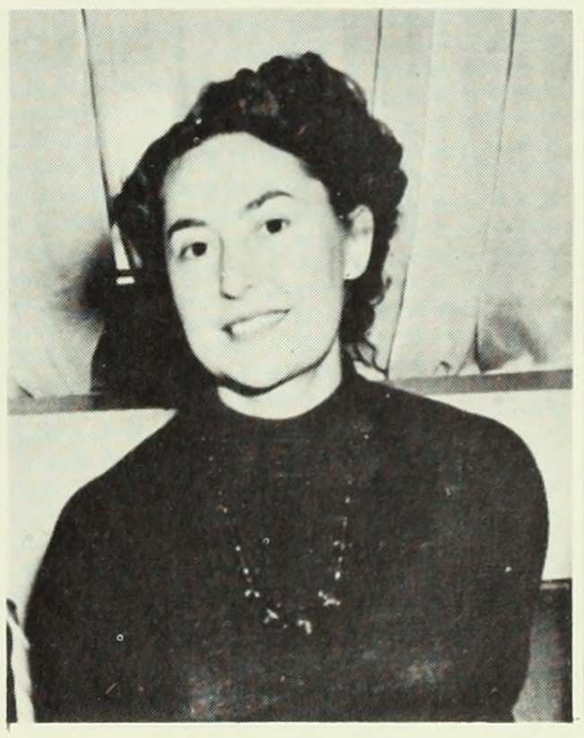

LAURA GARCIA-LORCA
L.F.L.
Instructor in Spanish

MARGARET GIDDINGS, A.B.
Registrar and Secretary to the Faculty

ROSAMOND GILDER
Instructor in English

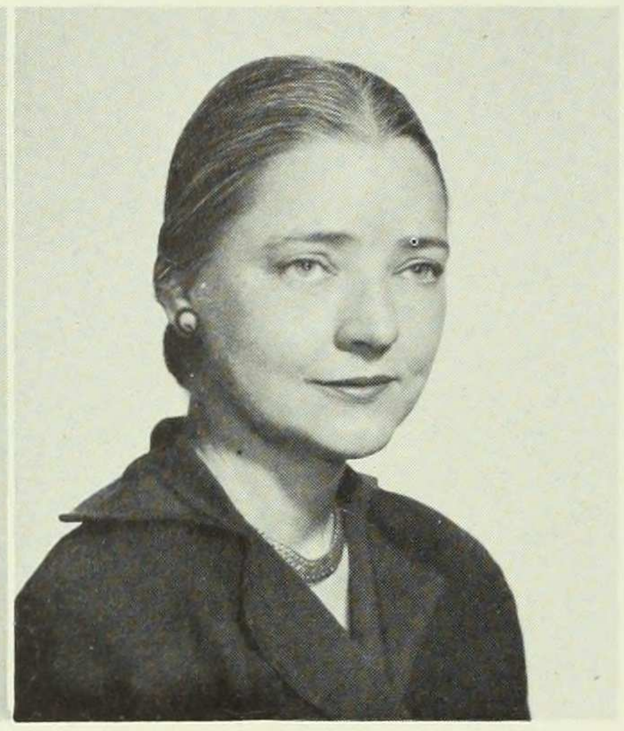

MARIAN GILLIM, Ph.D.
Associate Professor of Economics

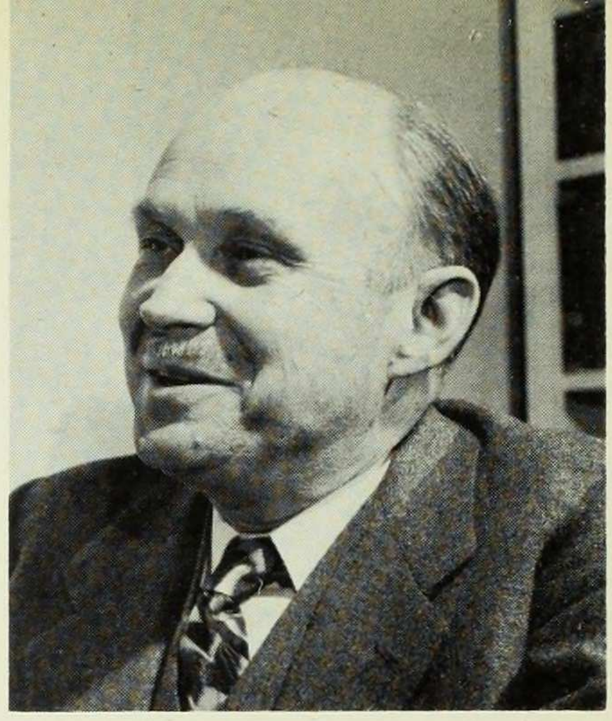

W. CABELL GREET, Ph.D.
McIntosh Professor of English

VIRGINIA D. HARRINGTON
Ph.D.
Associate Professor of History

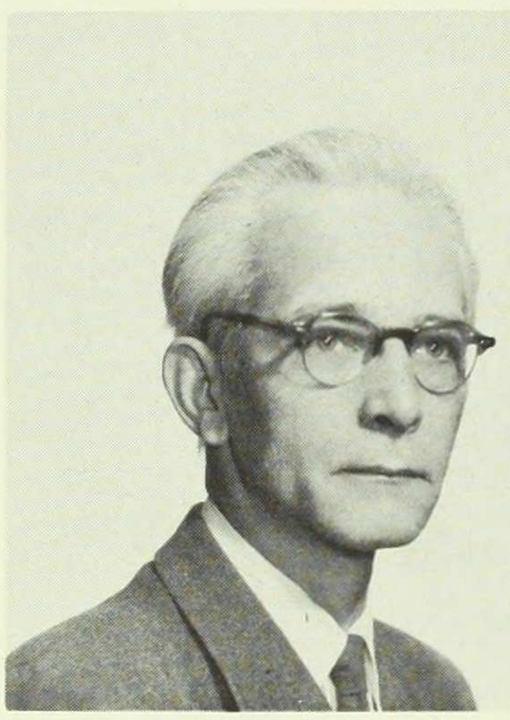

ALEXANDER GODE, Ph.D.
Lecturer in German

KATHERINE R. GOODWIN
B.S.
Director of College Activities

AUBREY GORBMAN, Ph.D.
Professor of Zoology

TATIANA GREENE, A.M.
Instructor in French

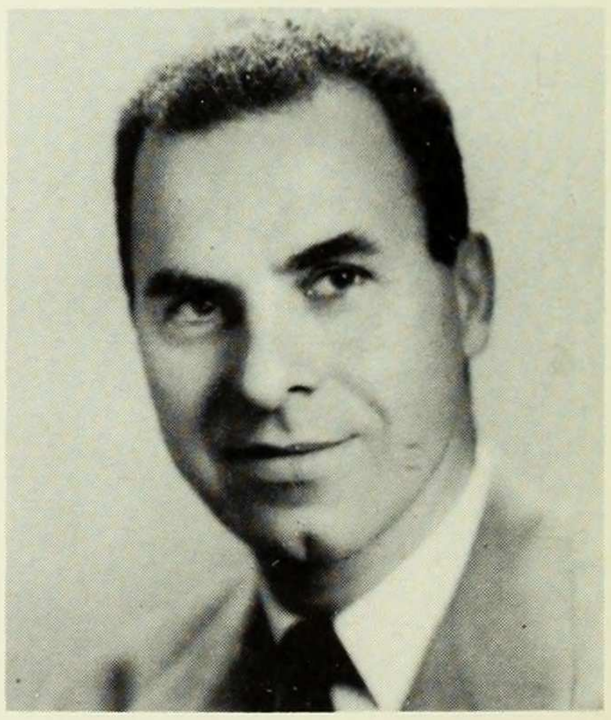

JULIUS S. HELD, Ph.D.
Professor of Fine Arts

HARRISON HOBLITZELLE
M.A.
Lecturer in English

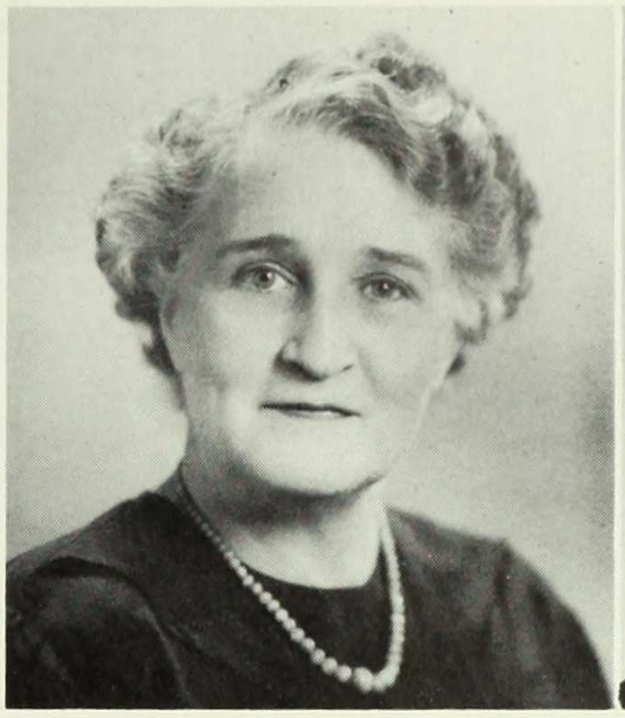

MARGARET HOLLAND, A.M.
Associate Professor of Physical Education

LUCYLE HOOK, Ph.D.
Associate Professor of English

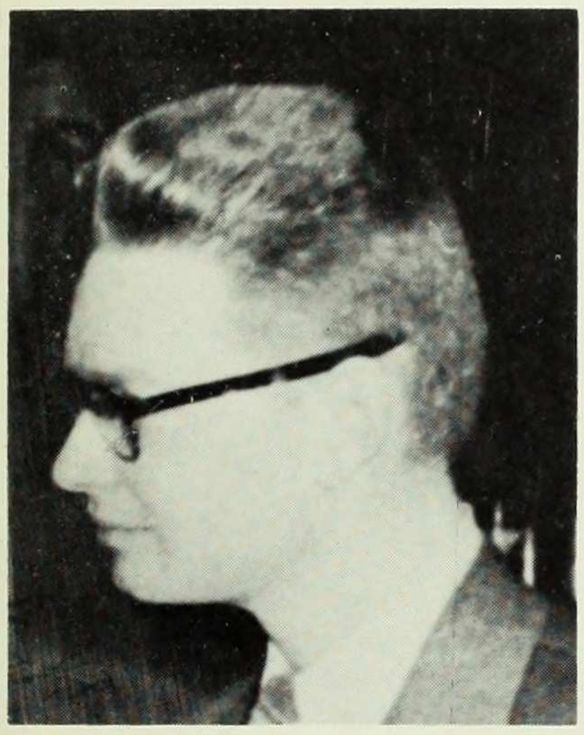

EDWARD S. HODGSON, Ph.D.
Assistant Professor of Zoology

NORRIS HOUGHTON, A.B.
Director of the Minor Latham Drama Workshop and Adjunct Professor of English

RUTH HOUGHTON, A.B.
Director of the Placement Office

RENEE J. KOHN, Agregee de l'Universite
Assistant Professor of French

MIRRA KOMARAVSKY, Ph.D.
Professor of Sociology

ANTOINETTE N. HOFFHERR
A.M.
Lecturer in French

JOHN KOVWENHOVEN Ph.D.
Professor of English

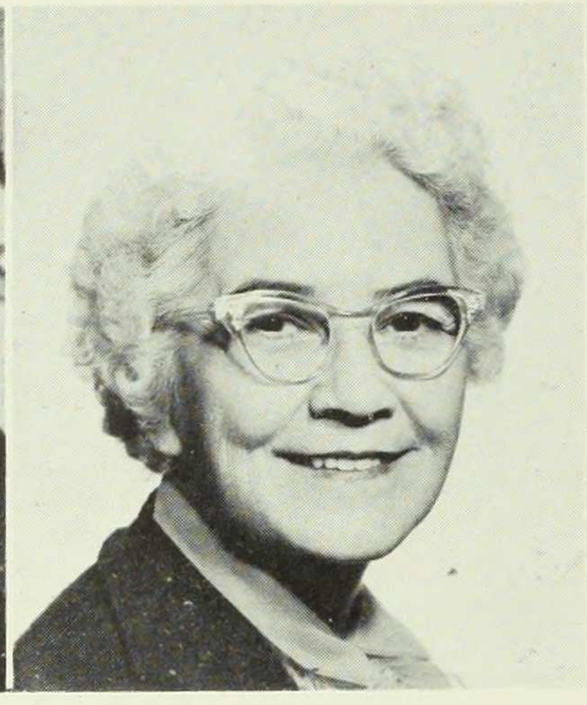

EMILY G. LAMBERT
Bursar

CAROLYN P.
LOUGHBOROUGH, A.M.
Associate Professor of Music

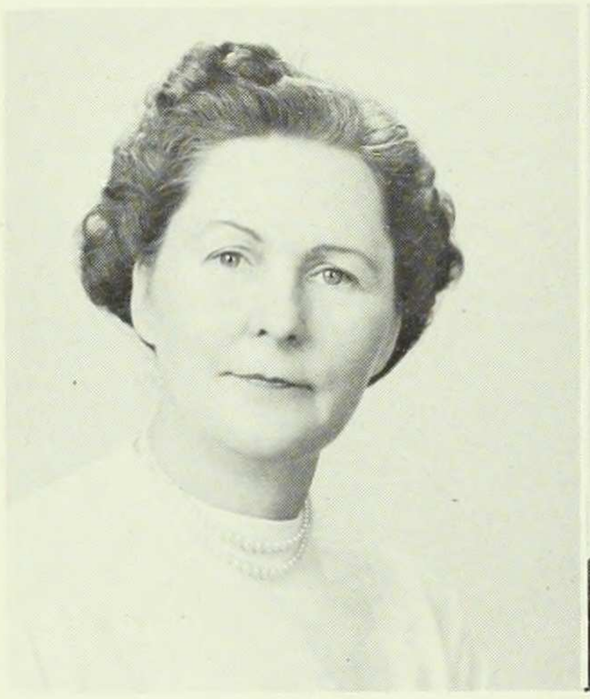

HELEN LAW, A.B.
Executive Secretary, Office of the President

MARIAN LAURENCE, Ph.D.
Professor of Fine Arts

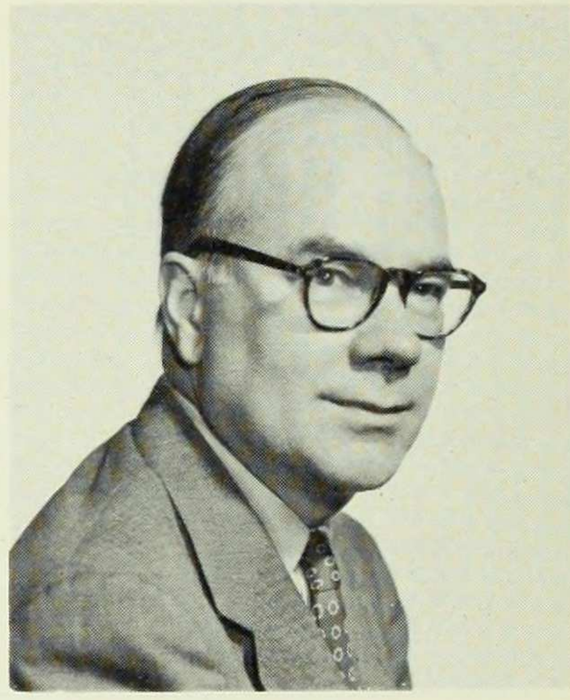

OTTO LUENING
Professor of Music on the Joline Foundation

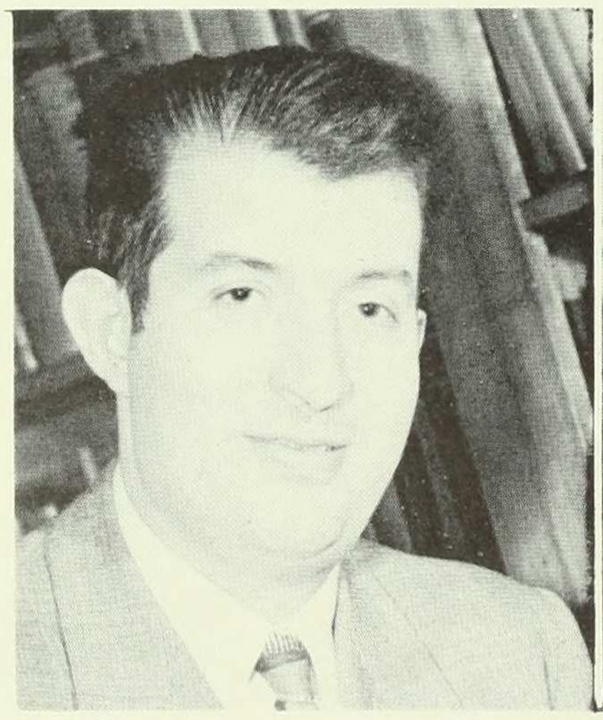

ROBERT LEKACHMAN, Ph.D.
Assistant Professor of Economics

ALICE L. MITCHELL A.M.
Instructor in Music

LORNA F. McGUIRE, Ph.D.
Associate Professor of English

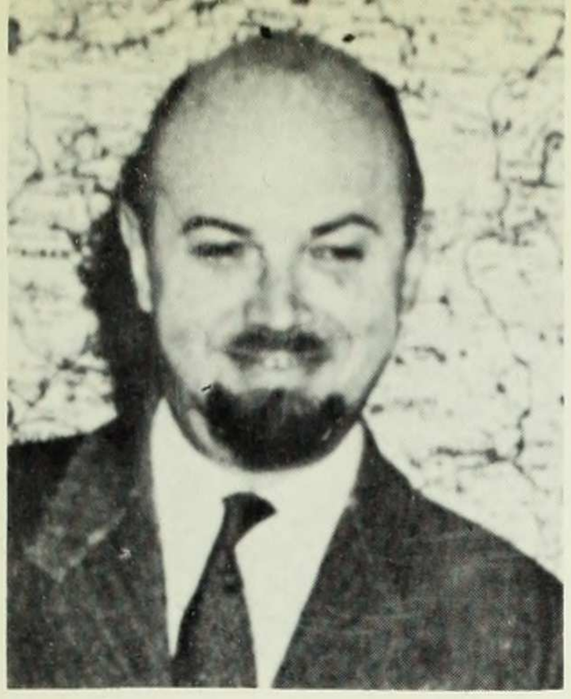

ANDRE MESNARD, A.M.
Associate Professor of French

PHOEBE MORRISON
Ph.D., J.S.D.
Associate Professor of Government

JOHN H. MUNDY, Ph.D.
Associate Professor of History

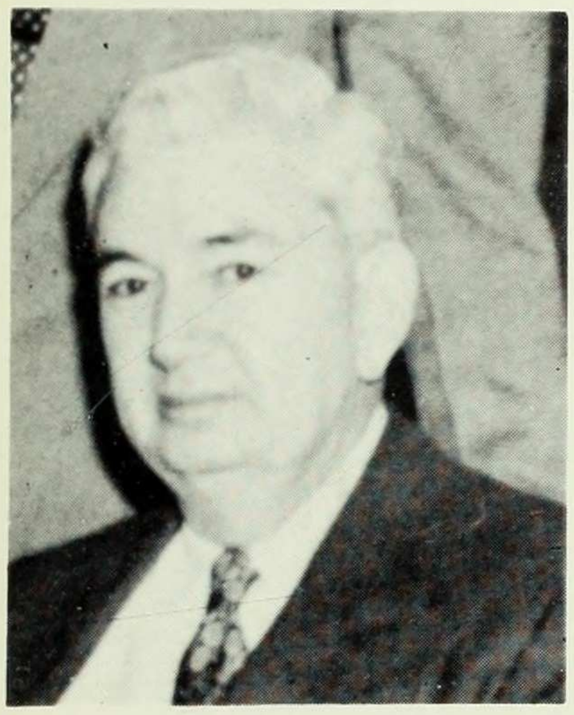

DOUGLAS MOORE, A.B.,
Mus. B.
MacDowell Professor of Music

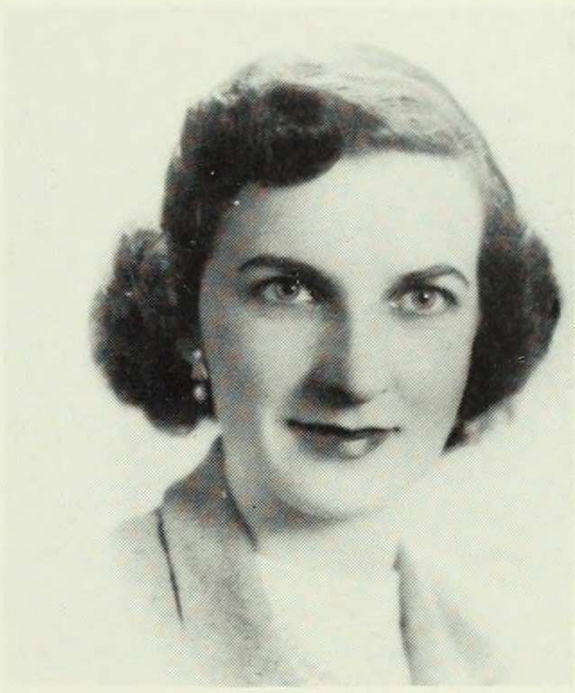

INEZ NELBACH, A.M.
Instructor in English

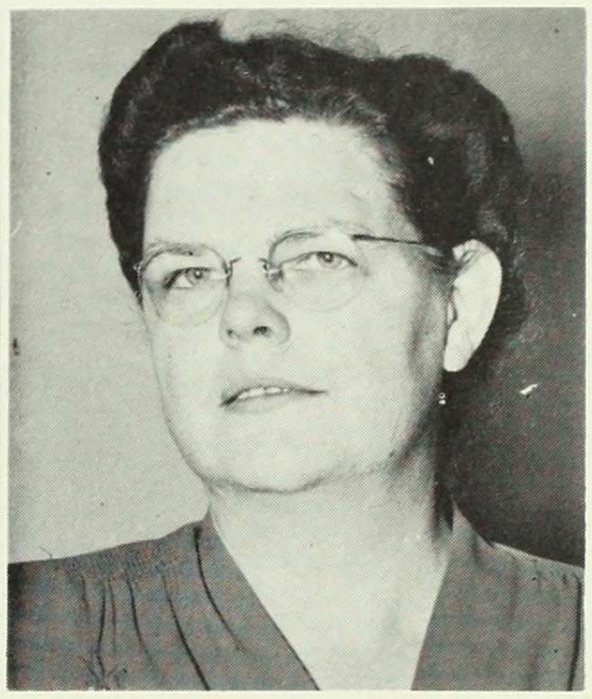

MARJORIE J. NELSON, M.D.
College Physician

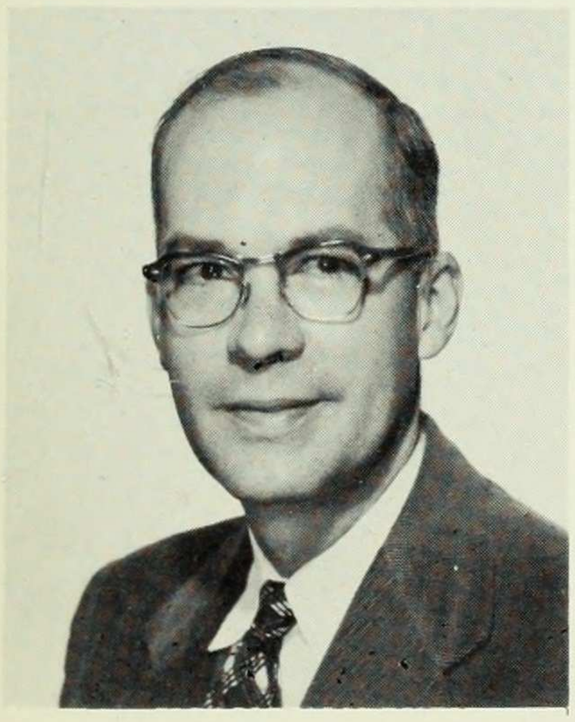

JOHN A. MOORE, Ph.D.
Professor of Zoology

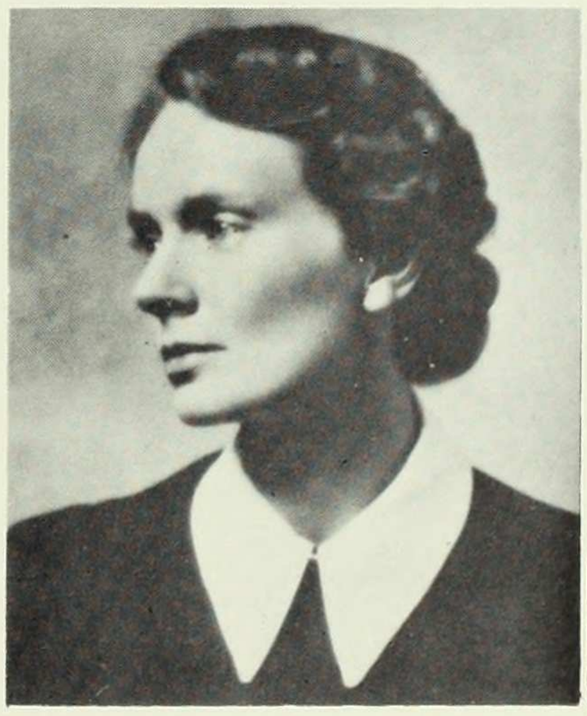

URSULA M. NIEBUHR
M.A. (Oxon.), S.T.M.
Associate Professor of Religion

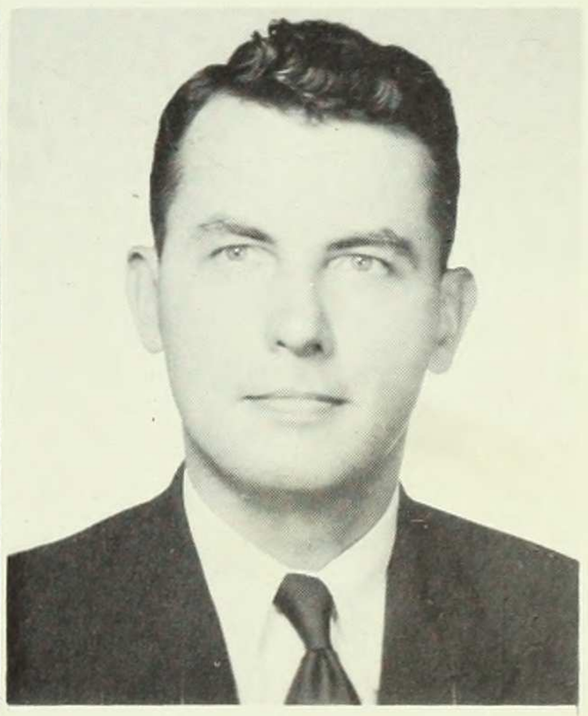

RICHARD NORMAN, A.M.
Lecturer in English

JEAN T. PALMER, A.B.
General Secretary of the College

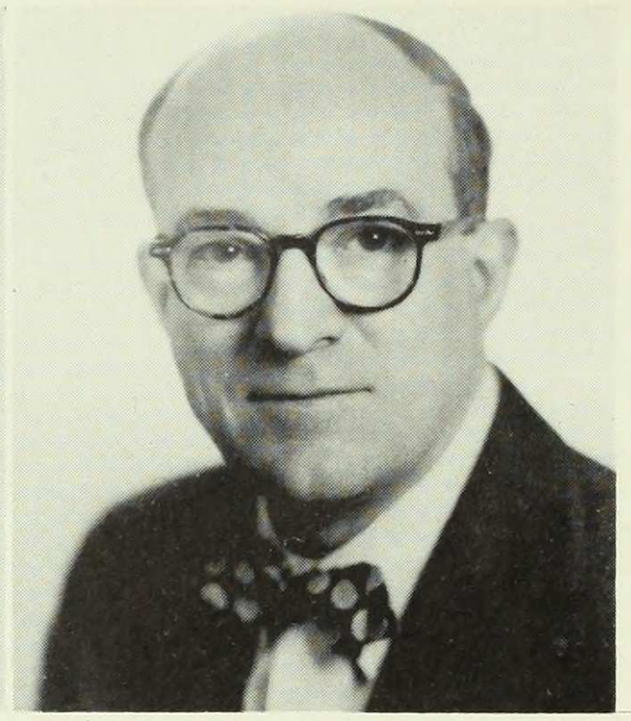

THOMAS P. PEARDON, Ph.D.
Professor of Government

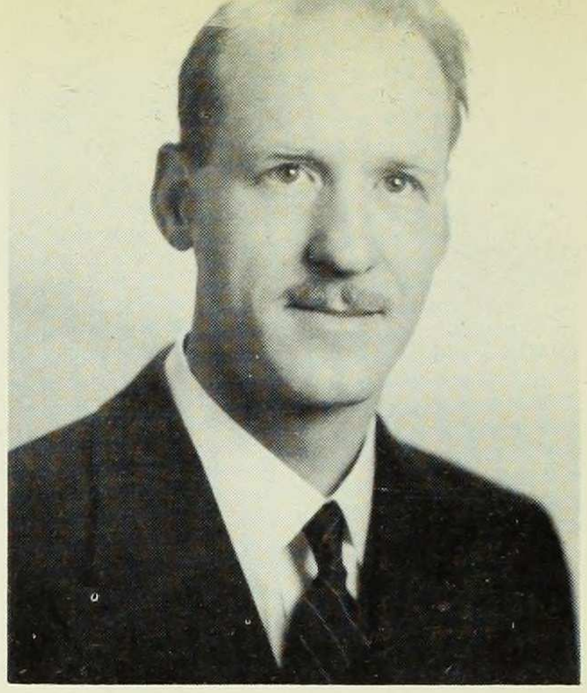

DONALD D. RITCHIE, Ph.D.
Associate Professor of Botany

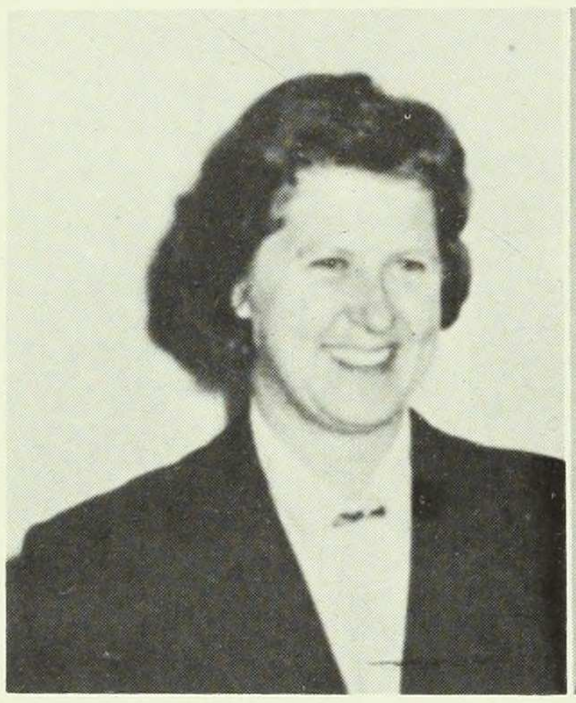

MARIAN H. PHILLIPS, A.M.
Instructor in Physical Education

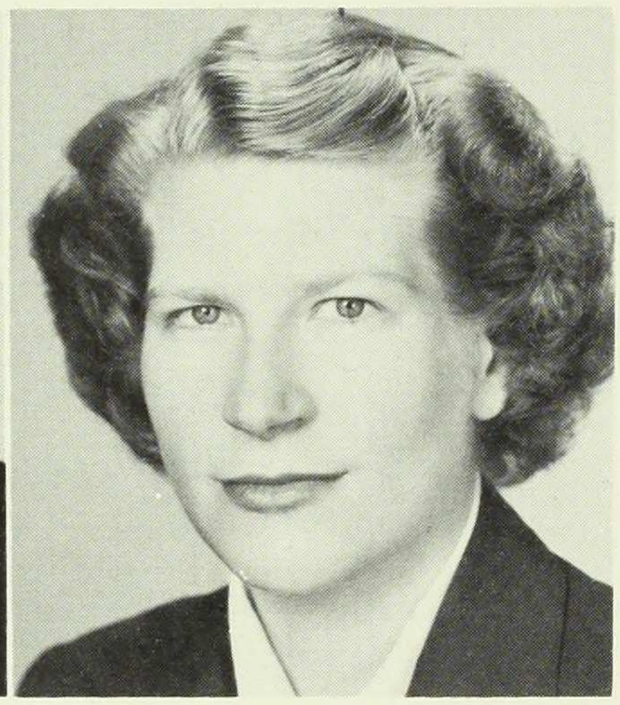

ROSEMARY PIERREL, Ph.D.
Assistant Professor of Psychology

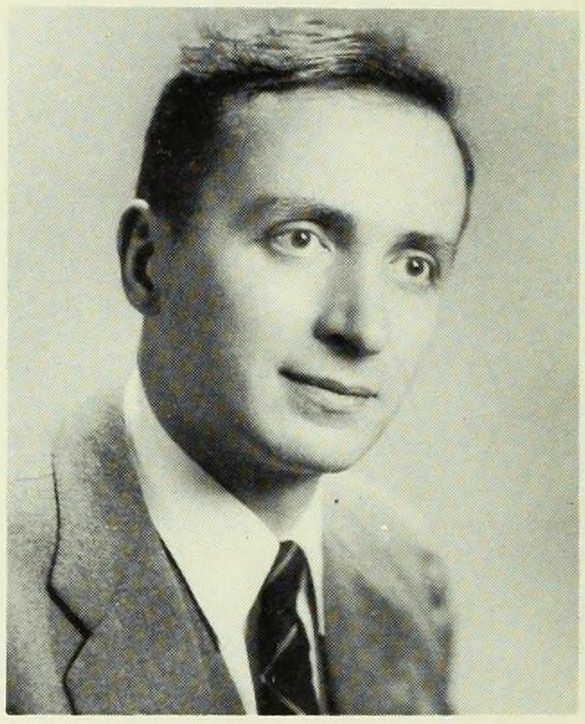

DAVID A. ROBERTSON, JR.
Ph.D.
Professor of English

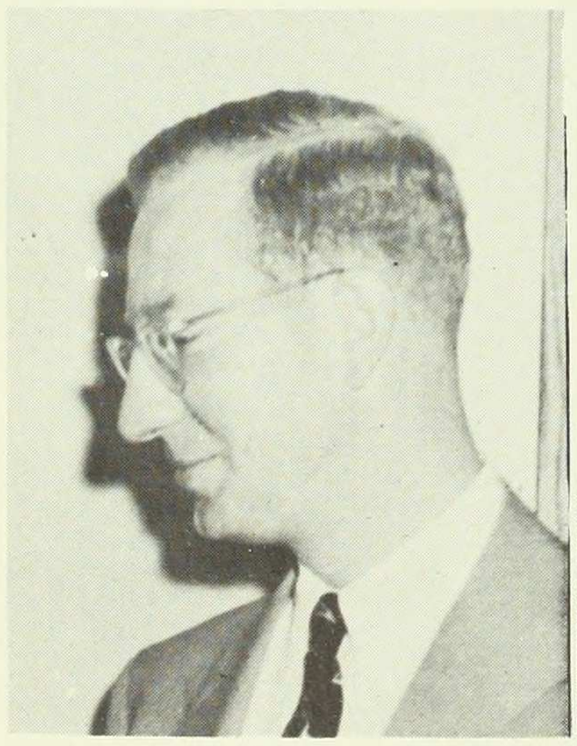

ALBERT G. PRODELL, Ph.D.
Assistant Professor of Physics

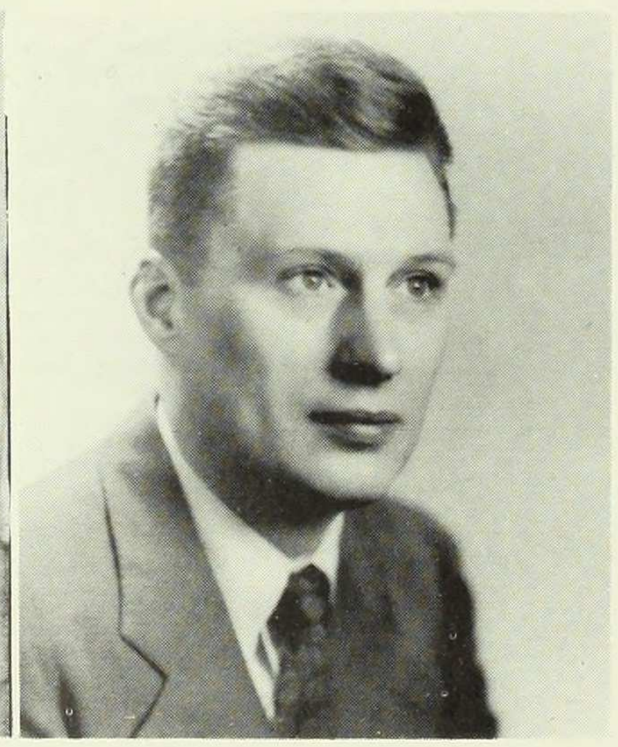

BASIL RAUCH, Ph.D.
Professor in History

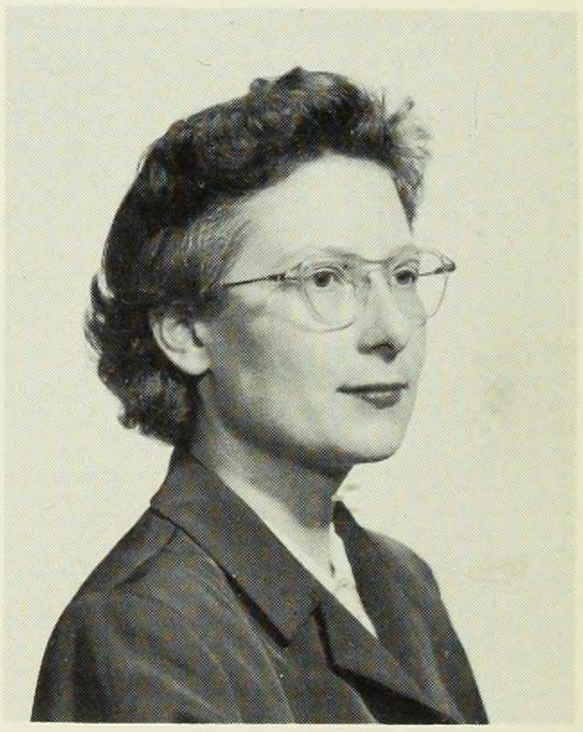

RUTH A. ROOSA, A.M.
Associate in Russian Studies

ELEANOR ROSENBERG, Ph.D.
Assistant Professor of English

HELEN SHERRILL, A.M.
Lecturer in Human Relations

JOYCE SIEGAN, A.M.
Lecturer in Philosophy

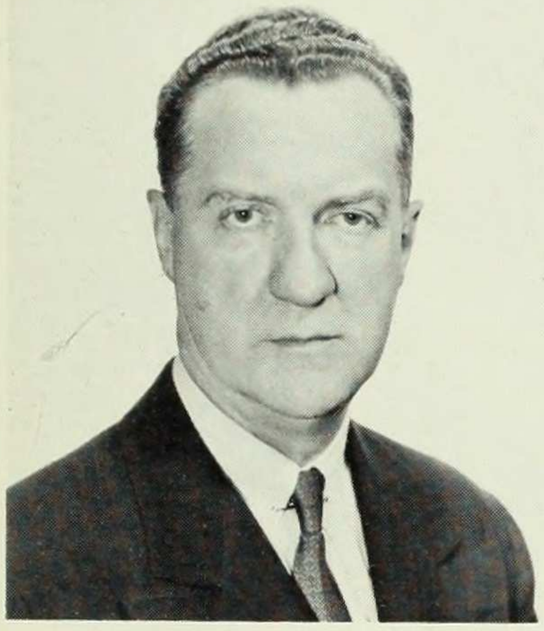

RAYMOND J. SAULNIER
Ph.D.
Professor of Economics

LOUISE G. STABENAU, A.M.
Assistant Professor of German

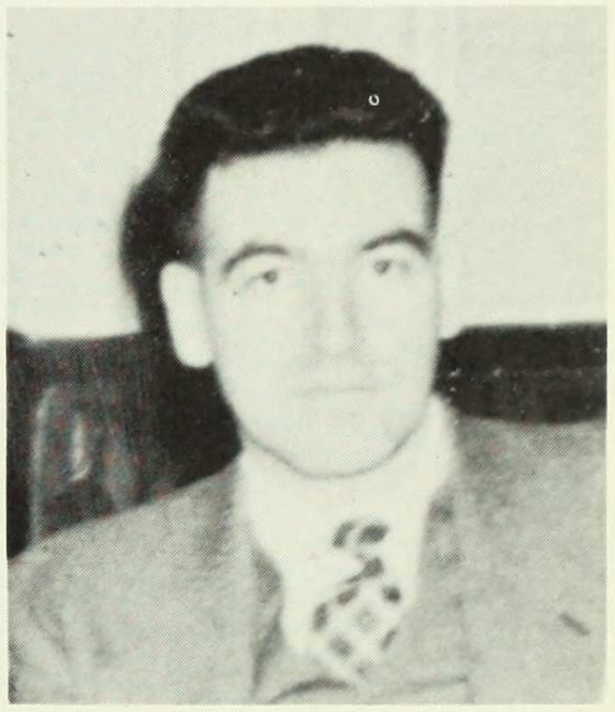

JOHN B. STEWART, Ph.D.
Assistant Professor of Government

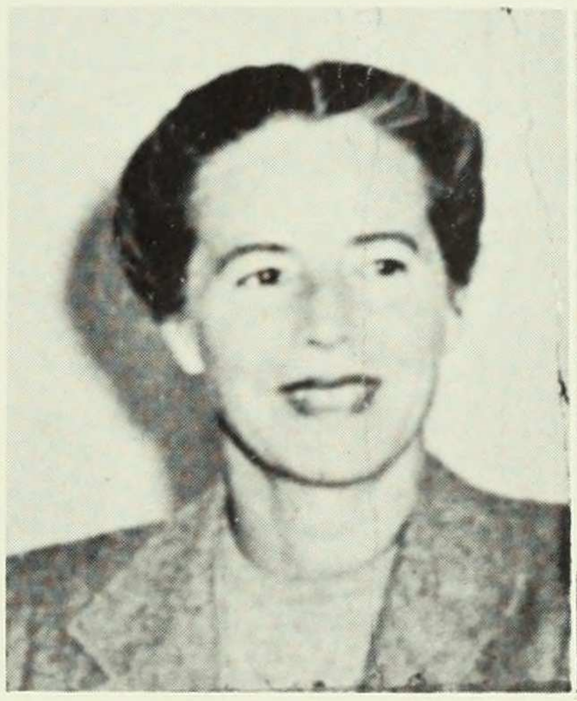

MARION STRENG, A.M.
Associate Professor of Physical Education

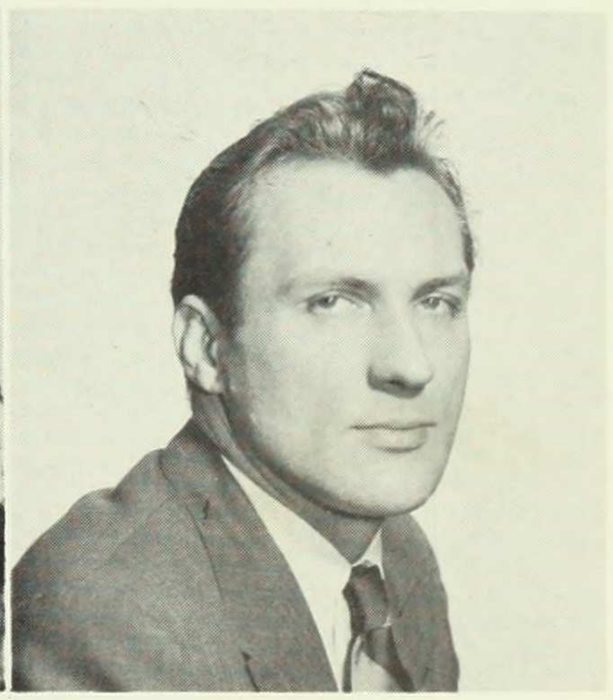

ADOLPHUS J. SWEET, A.M.
Assistant Director of Minor Latham Drama Workshop, and Instructor in English

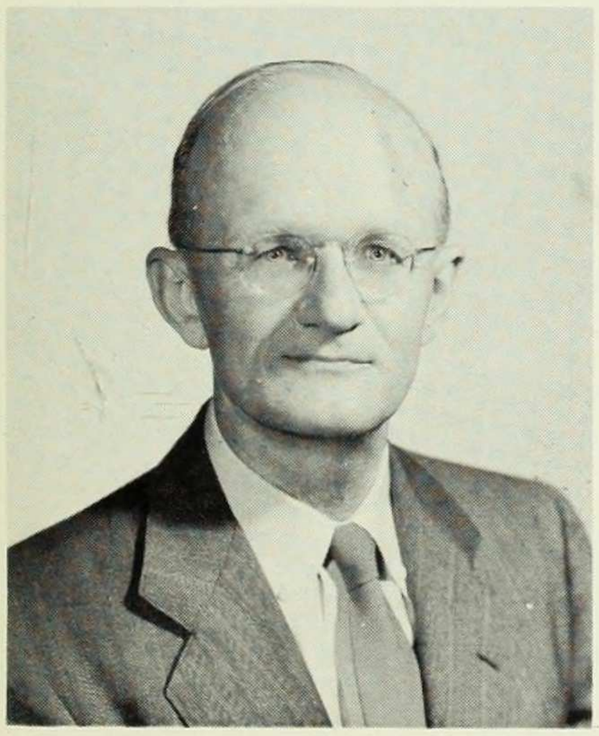

HENRY S. SHARP, Ph.D.
Professor of Geology

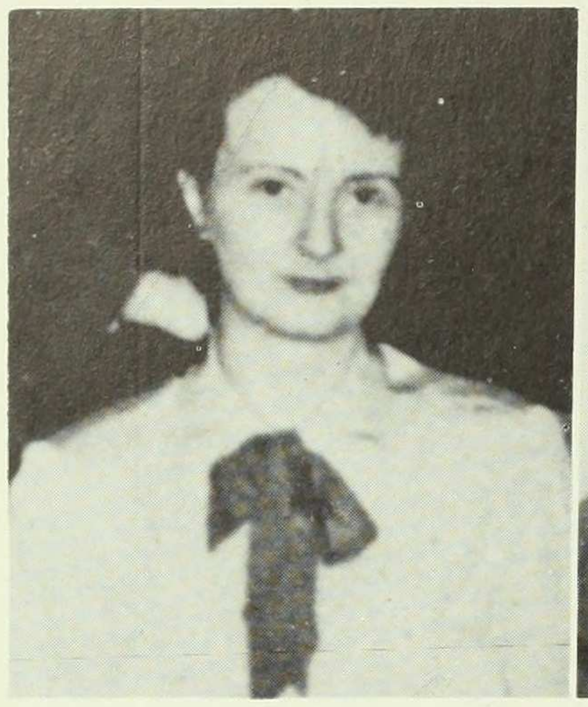

ELEANOR M. TILTON, Ph.D.
Associate Professor of English

HELEN TRAGER, A.M.
Assistant Professor of Education

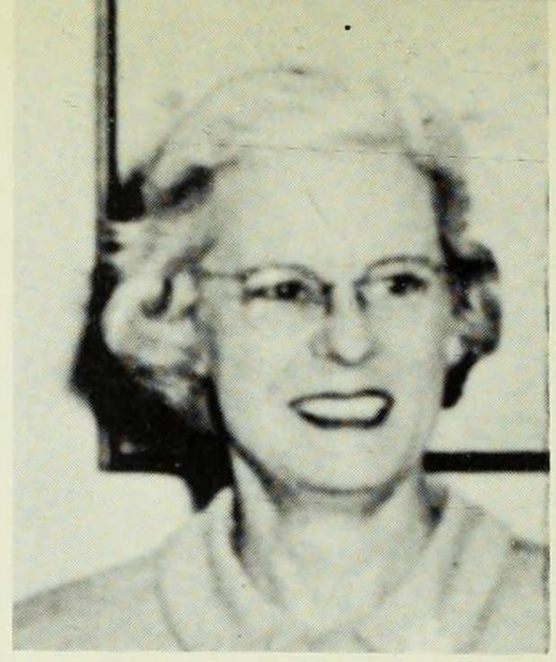

FERN YATES, A.M.
Assistant Professor of Physical Education

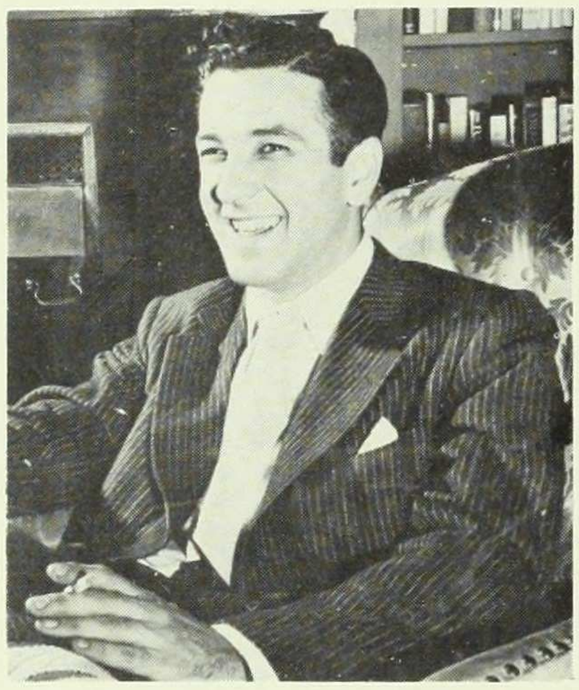

BARRY ULANOV, Ph.D.
Assistant Professor of English

DORA B. WEINER, Ph.D.
Instructor in History

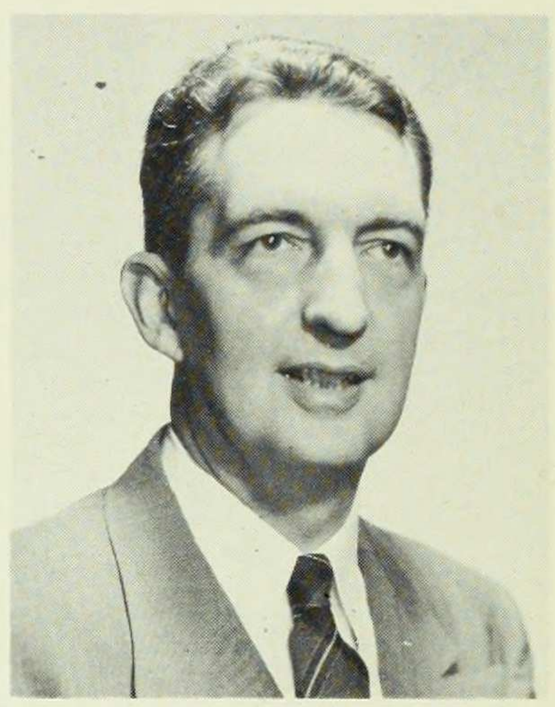

RICHARD PARDEE YOUTZ
Ph.D.
Professor of Zoology

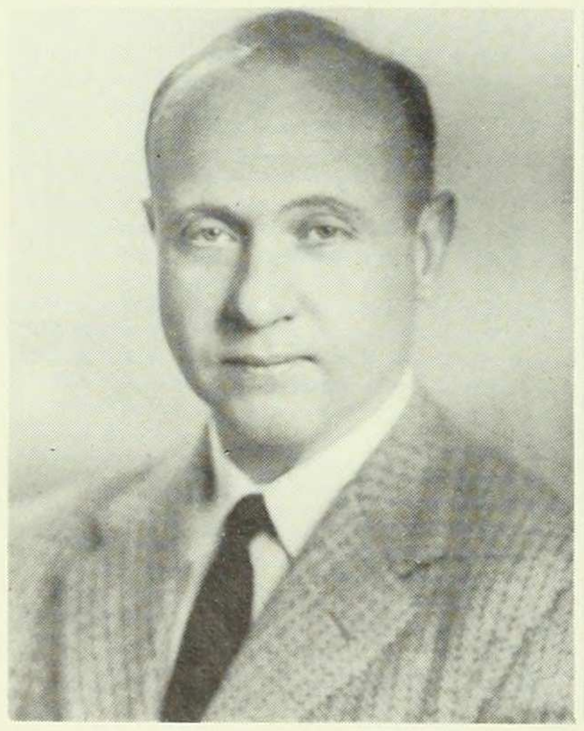

CHILTON WILLIAMSON, Ph.D.
Associate Professor of History

NATALIE S. WOODBURY, A.B.
Lecturer in Anthropology

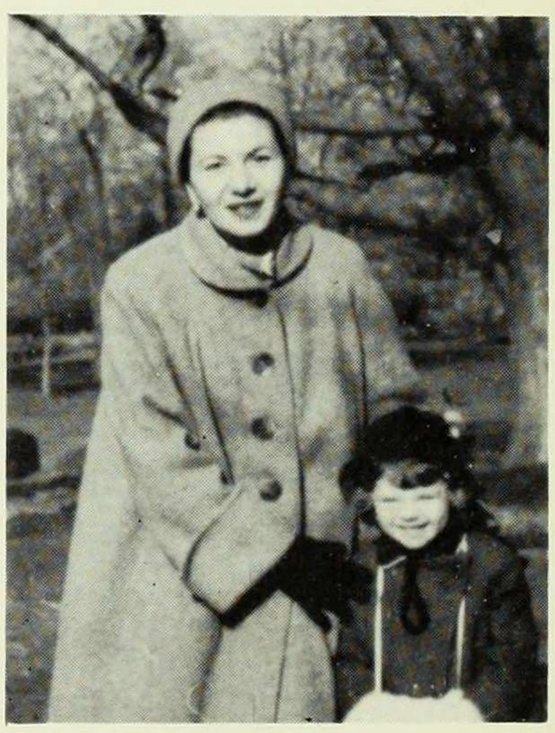

ALICE S. WILSON, Ph.D.
Visiting Assistant Professor of Classics

Audrey H. Appel, A.B.
Assistant in Chemistry

Donna Barrand, M.S.
Instructor in Physical Education

Annette K. Baxter, A.M.
Lecturer in American Civilization

Richard E. Brotman, A.M.
Visiting Lecturer in Sociology

S. Ruth Brown, A.B.
Assistant in Psychology

Donald Cook, A.M.
Instructor in Psychology

Lawrence J. Crockett, A.M.
Assistant in Botany

Renee Claire Fox, Ph.D.
Lecturer in Sociology

Martin H. Hack, A.M.
Assistant in Psychology

Ilene Haering, A.B.
Assistant in Fine Arts

Joseph A. Hearst, A.M.
Lecturer in Government

Herbert Hyman, Ph.D.
Associate Professor of Sociology

John Imbrie, Ph.D.
Associate Professor of Geology

Tracy S. Kendler, Ph.D.
Assistant Professor of Psychology

Edward J. King, Ph.D.
Associate Professor of Chemistry

Jane Lancaster
Assistant in Geology

Edgar J. Lorch, Ph.D.
Professor of Mathematics

Elizabeth McCausland, A.M.
Lecturer in Fine Arts

Frances K. Marlatt, A.M., J.D.
Associate in English

Lenore F. Meadows, A.M.
Instructor in Chemistry

Gladys Meyer, Ph.D.
Assistant Professor of Sociology

Peter Nielson, A.B.
Assistant in Botany

Remington Patterson, A.M.
Instructor in English

George Plimpton, A.B.
Associate in English

Jeanne V. Pleasants, D.l'Univ.
Associate Professor of French

Edith Porada, Ph.D.
Visiting Professor of Fine Arts

Jean A. Potter, Ph.D
Assistant Professor of Philosophy

Frank Rinaldi, A.M.
Assistant in Drama

Gertrud Sakrawa, Ph.D.
Instructor in German

Heinz Seltmann, Ph.D.
Assistant Professor of Botany

Jeanette Schlottmann, A.M.
Instructor in Physical Education

Margaret Strehan, A.B.
Assistant in Child & Adolescent Psyc.

Molly Teasdale, A.B.
Studio Assistant in Fine Arts

Howard Teichman, A.B.
Lecturer in English

H. Standish Thayer, Ph.D.
Assistant Professor of Philosophy

Mildred Dunnock Urmy, A.B., M.S.
Associate in English

Nancy E. Weber, A.B.
Assistant in Zoology

Jane Weiss, A.B.
Assistant in Psychology

Robert C. Woempher, A.M.
Lecturer in Spanish

Marilyn Wurtzel, B.S.
Assistant in Chemistry

Isabelle de Wyzewa, Ph.D.
Associate Professor of French

Leonard Zobler, Ph.D.
Assistant Professor of Geography

Now placed in order on the banks they sweep
The sea's smooth face and cleave the hoary deep;
With heavy hearts we labour through the tide
To coasts unknown and oceans yet untried.

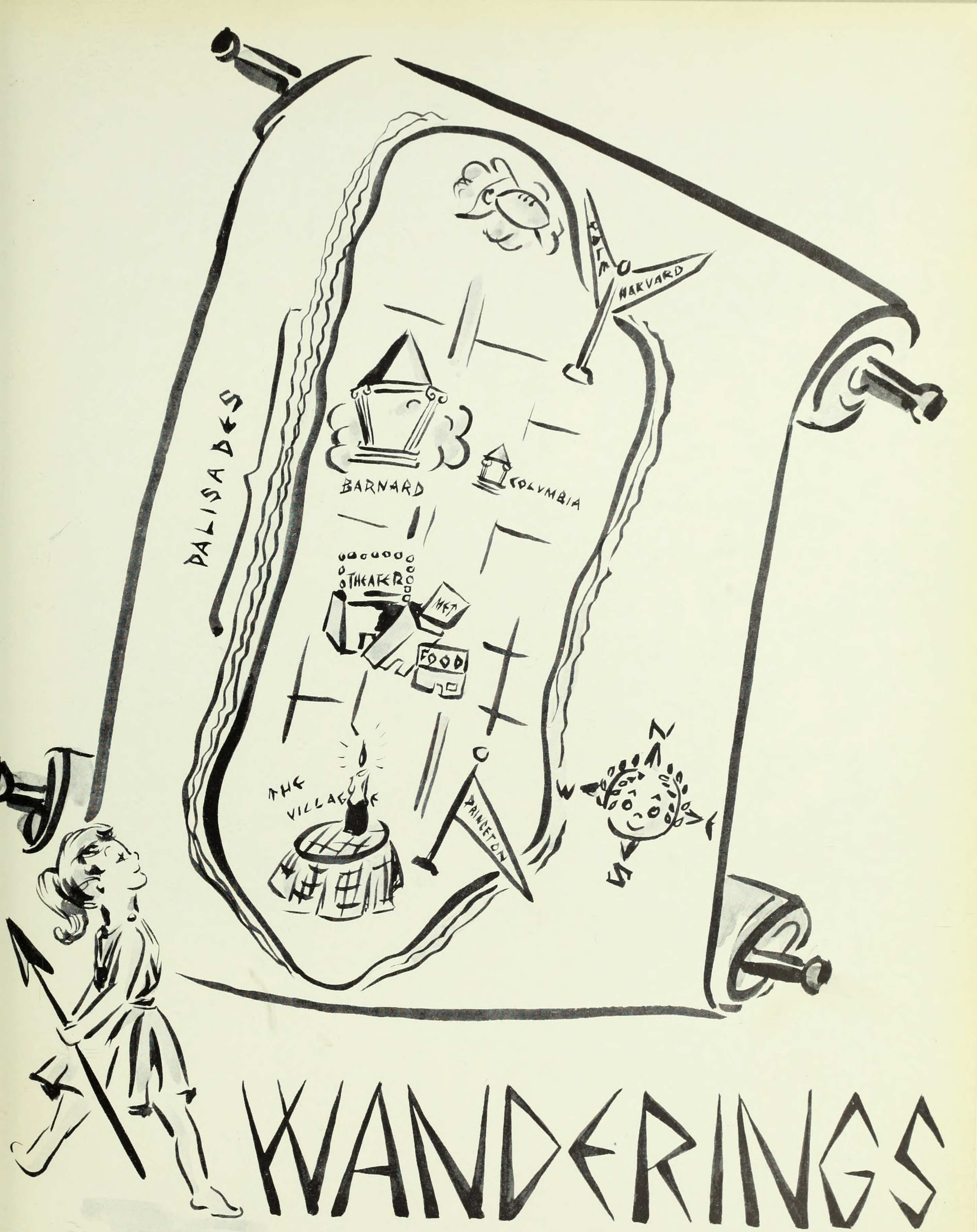
HARVARD
PALISADES
BARNARD
COLUMBIA
THEATER
MET
FOOD
THE VILLAGE
PRINCETON

WANDERINGS

COLLEGE

COLUMBIA UNIVERSITY

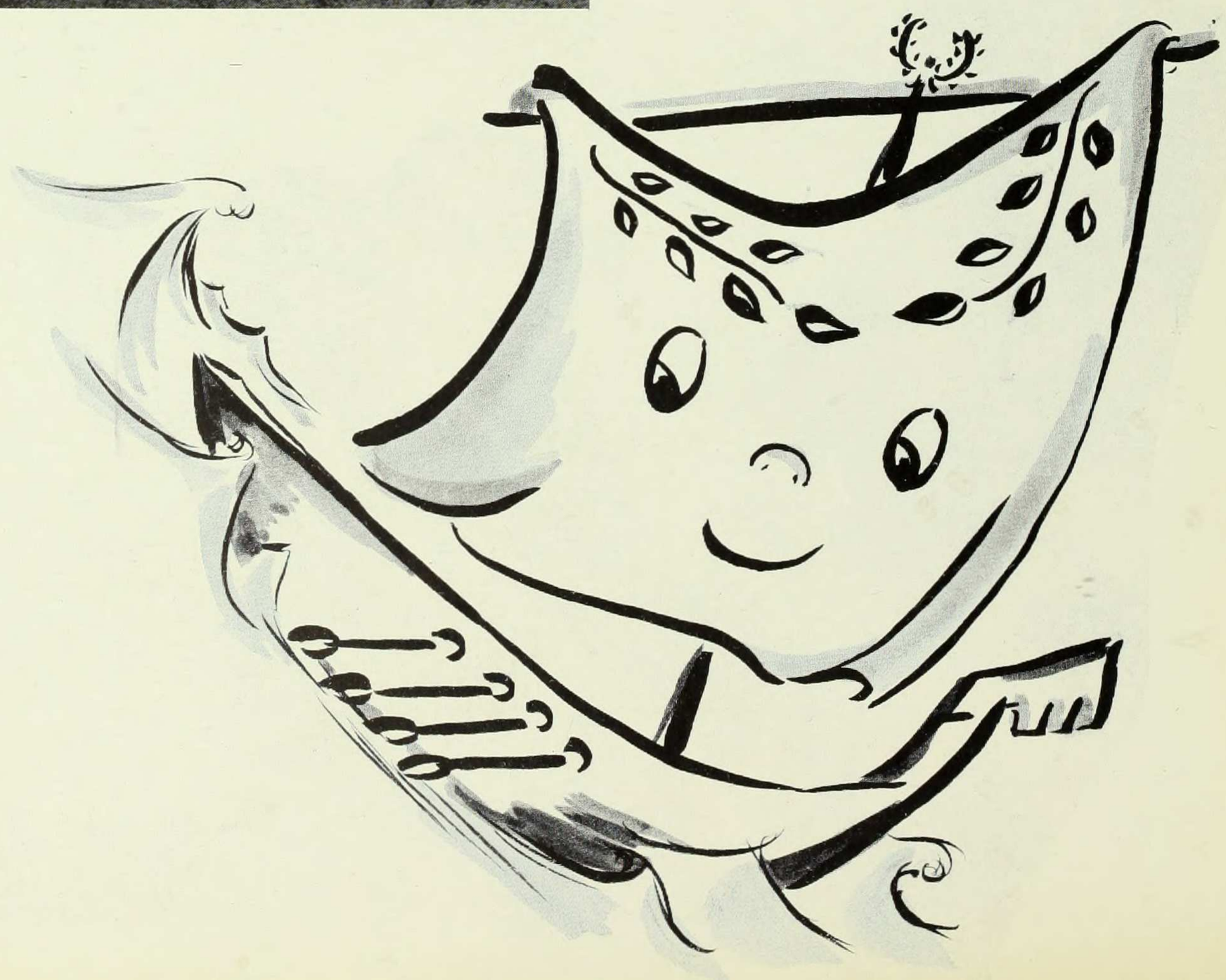

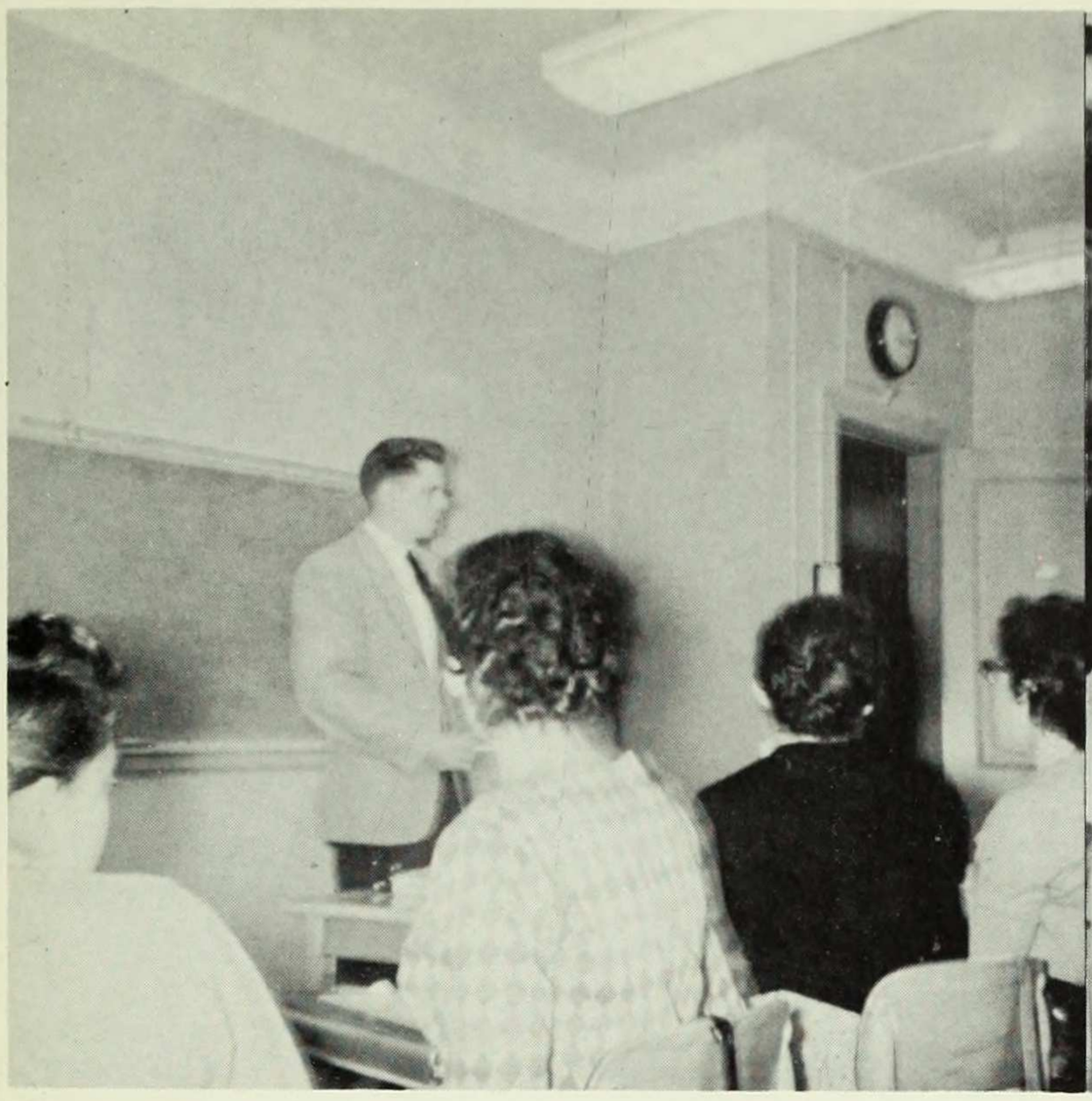

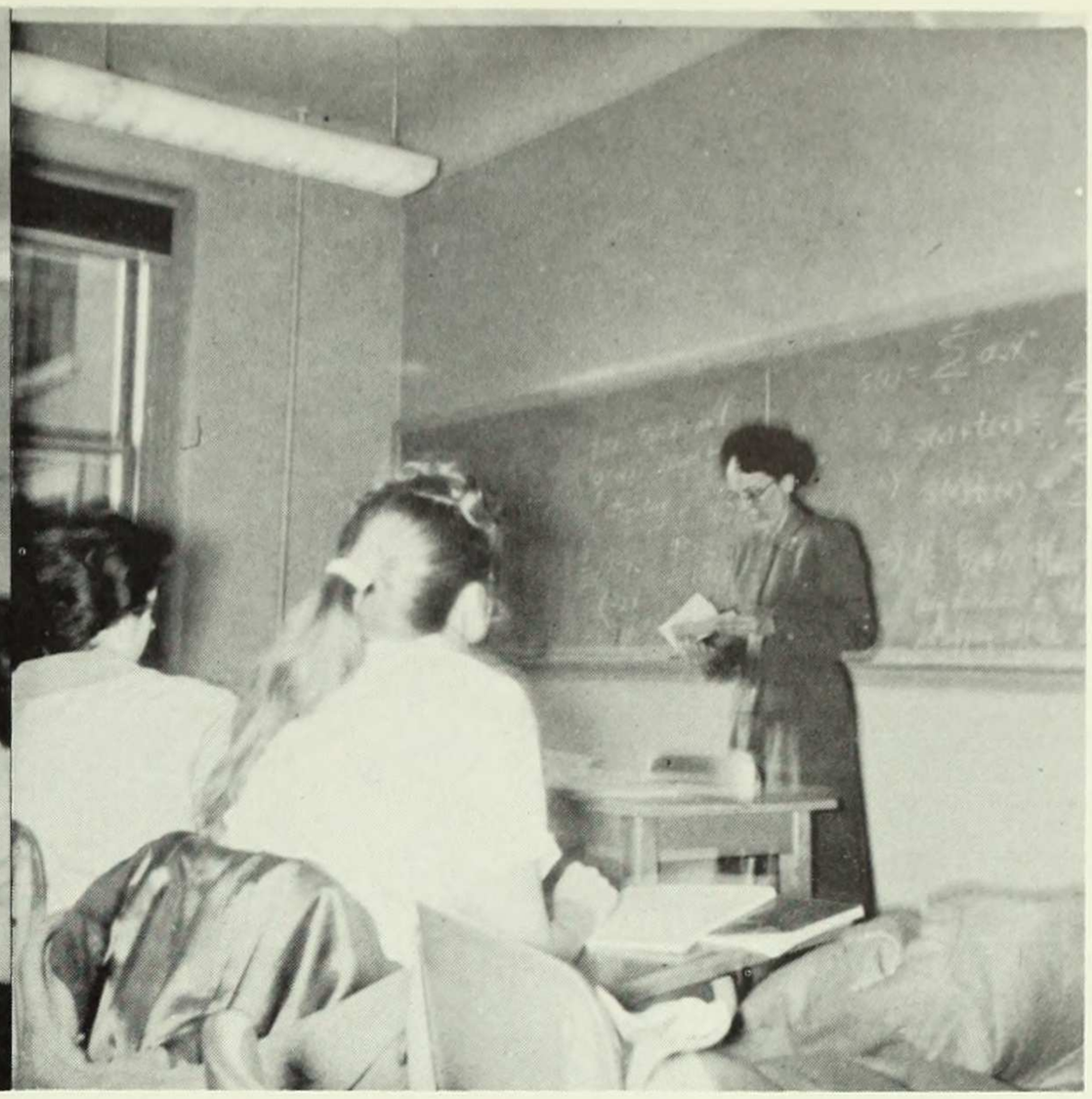

m1 x m2 = -1 if the lines are perpendicular. Believe it or not.

The essence of chairness is . . .

IN
MILBANK
HALL

Do you really think that Aristotle meant that?

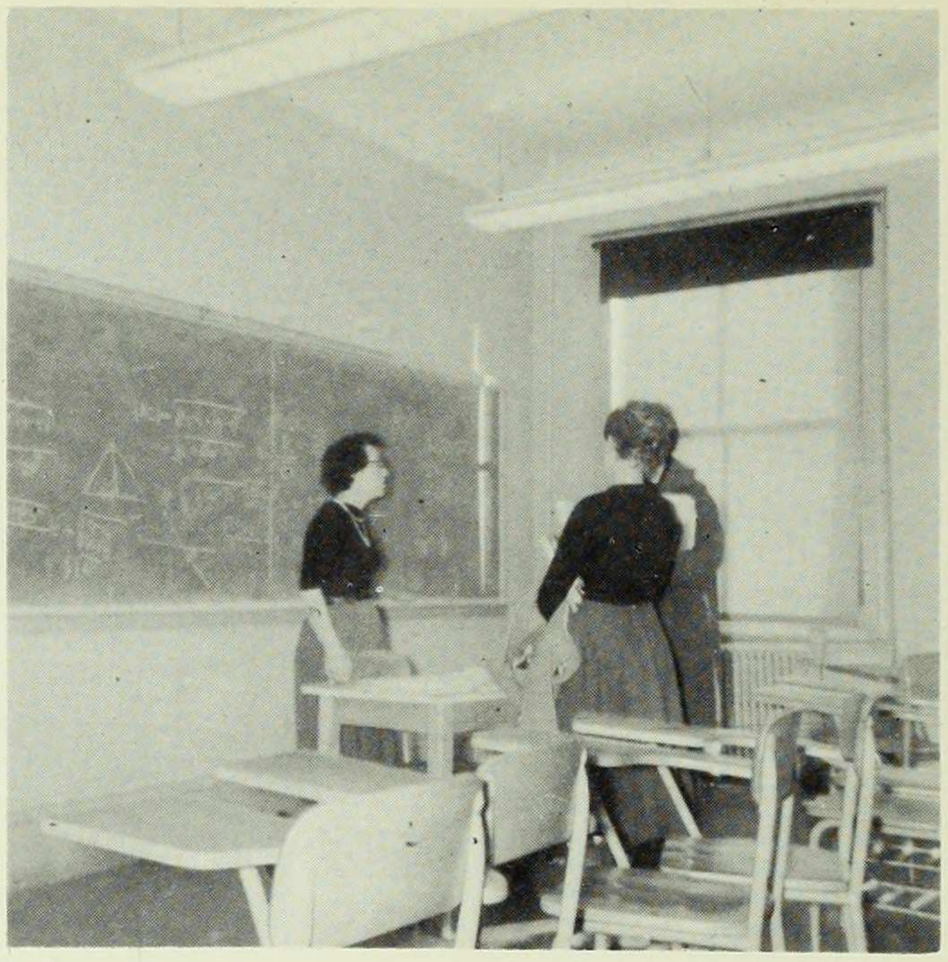

I'll put the assignment in your box tomorrow.

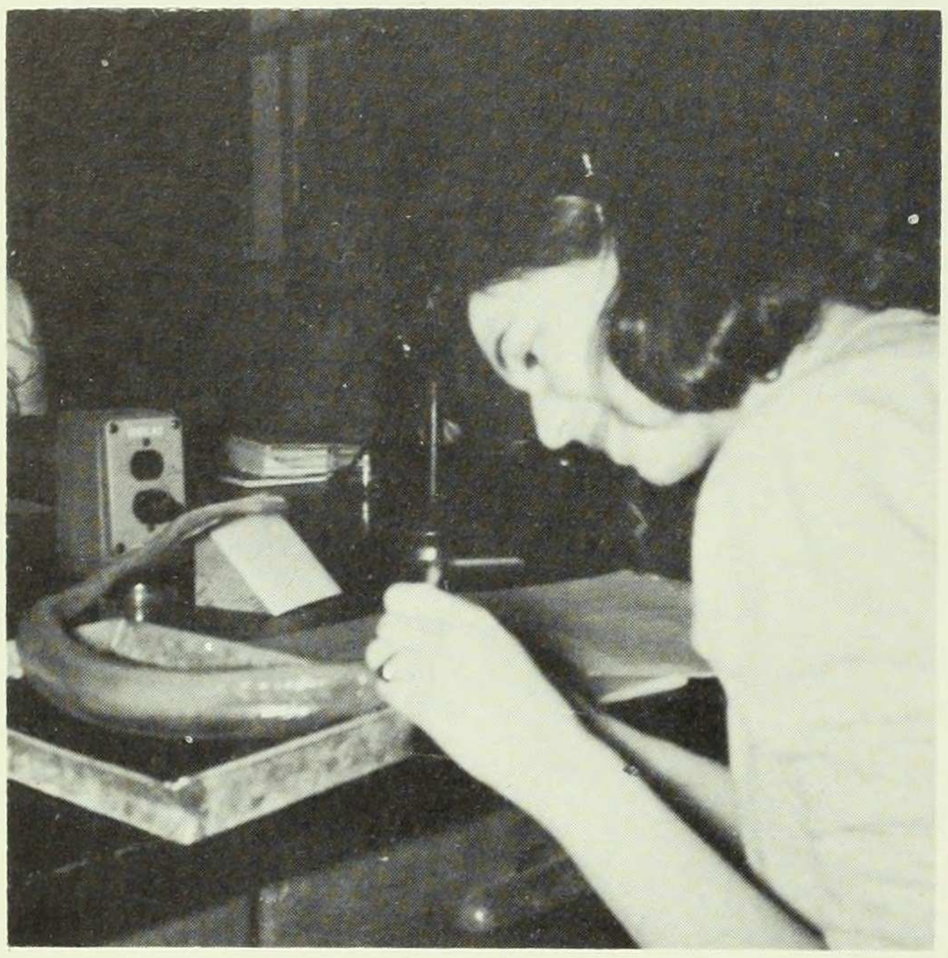

There must be a nerve here somewhere!

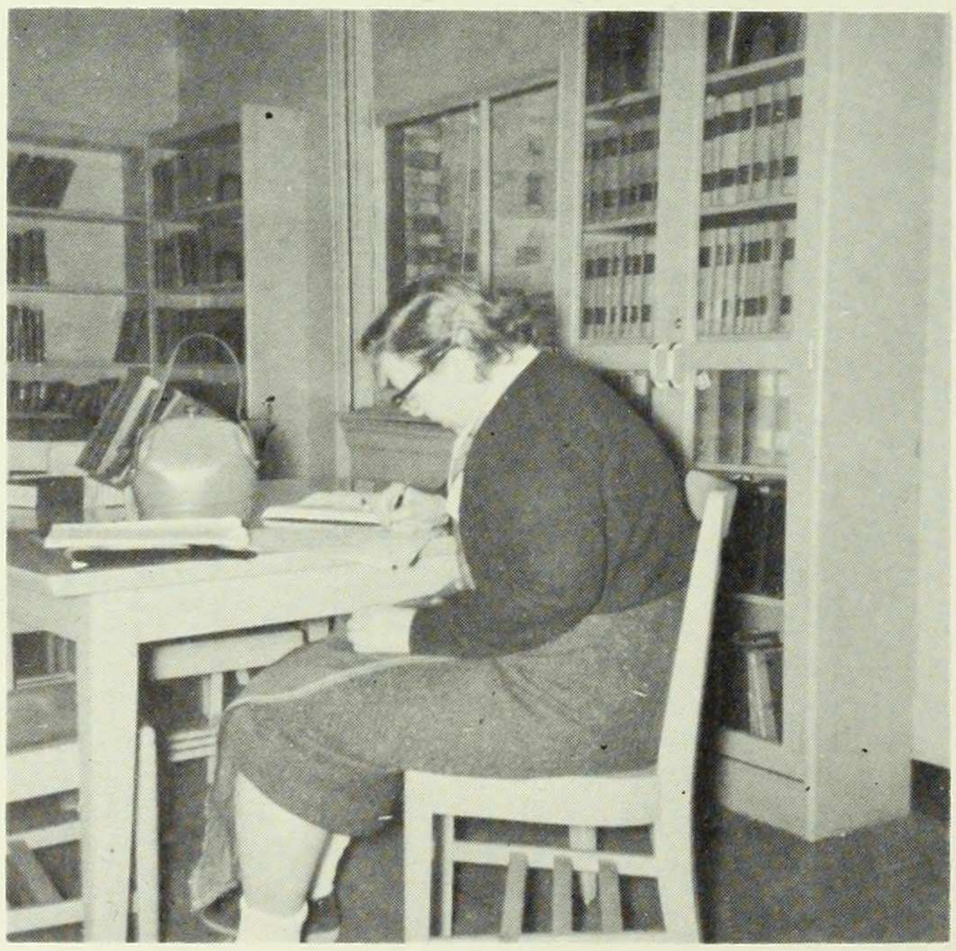

Dear Bob,

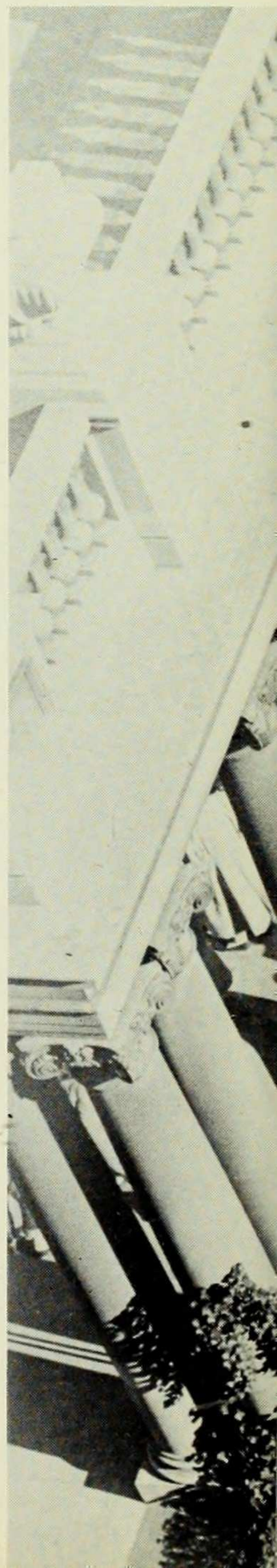

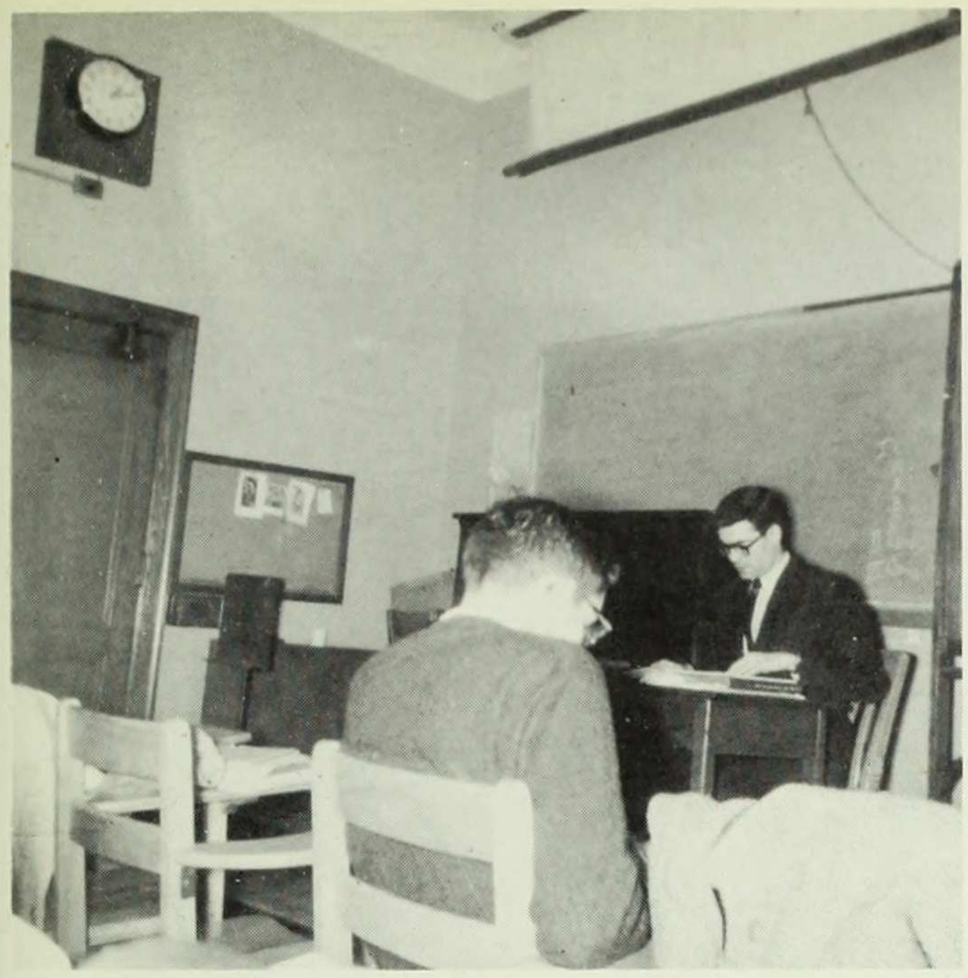

No, Bach did not use Mr. Mitchell's harmony book!

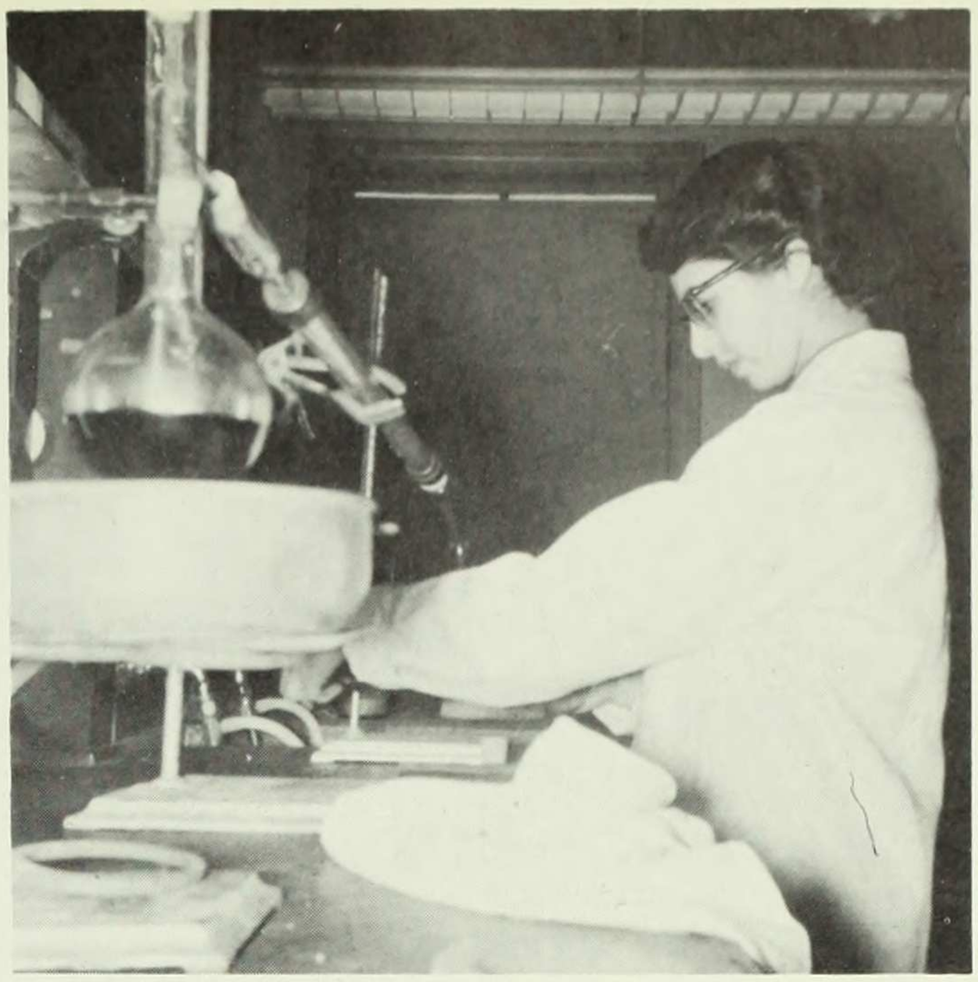

Was it water into acid, or acid into water?

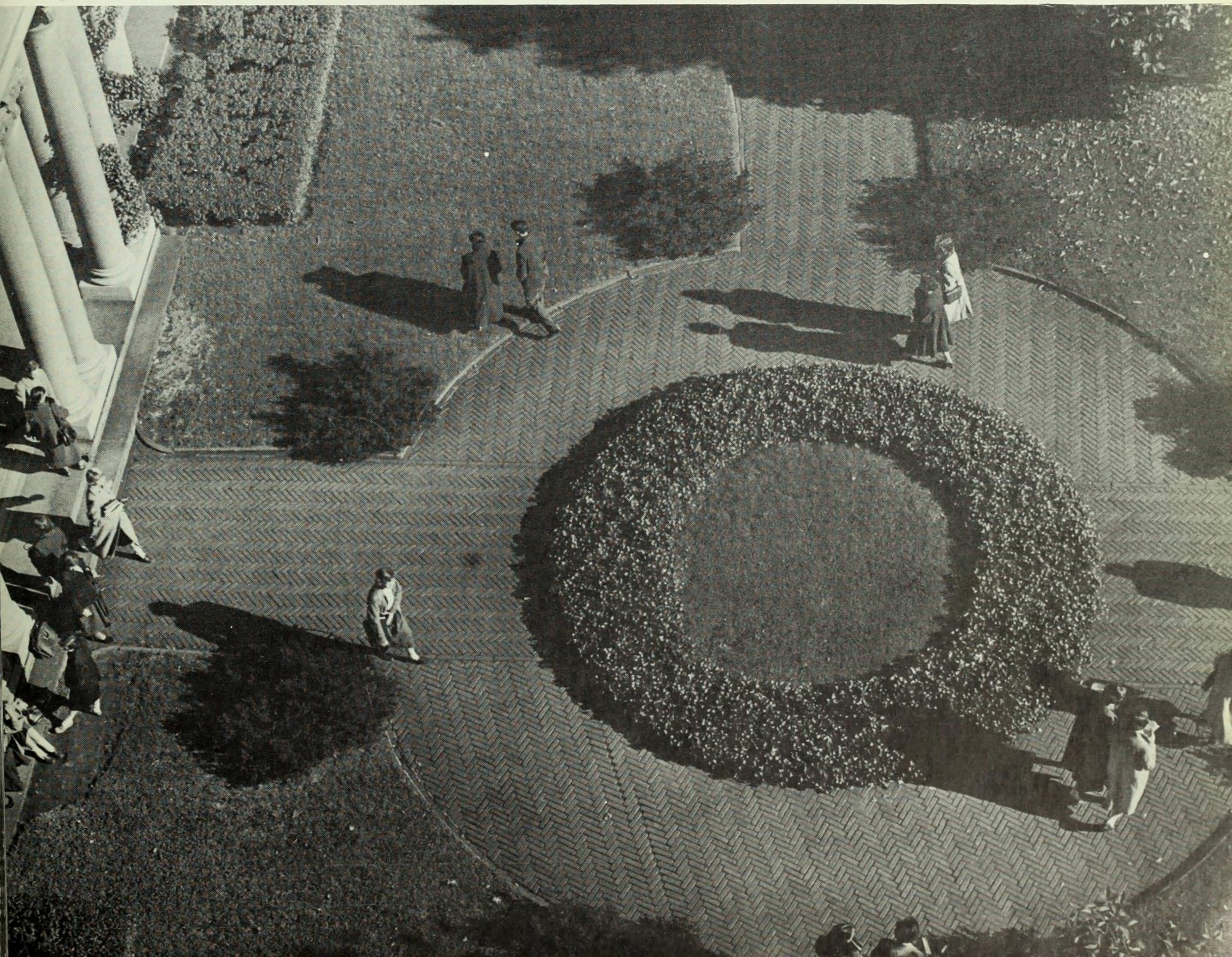

I'll huff and I'll puff and I'll blow your house down.

2 parts Gin to 1 part Vermouth.

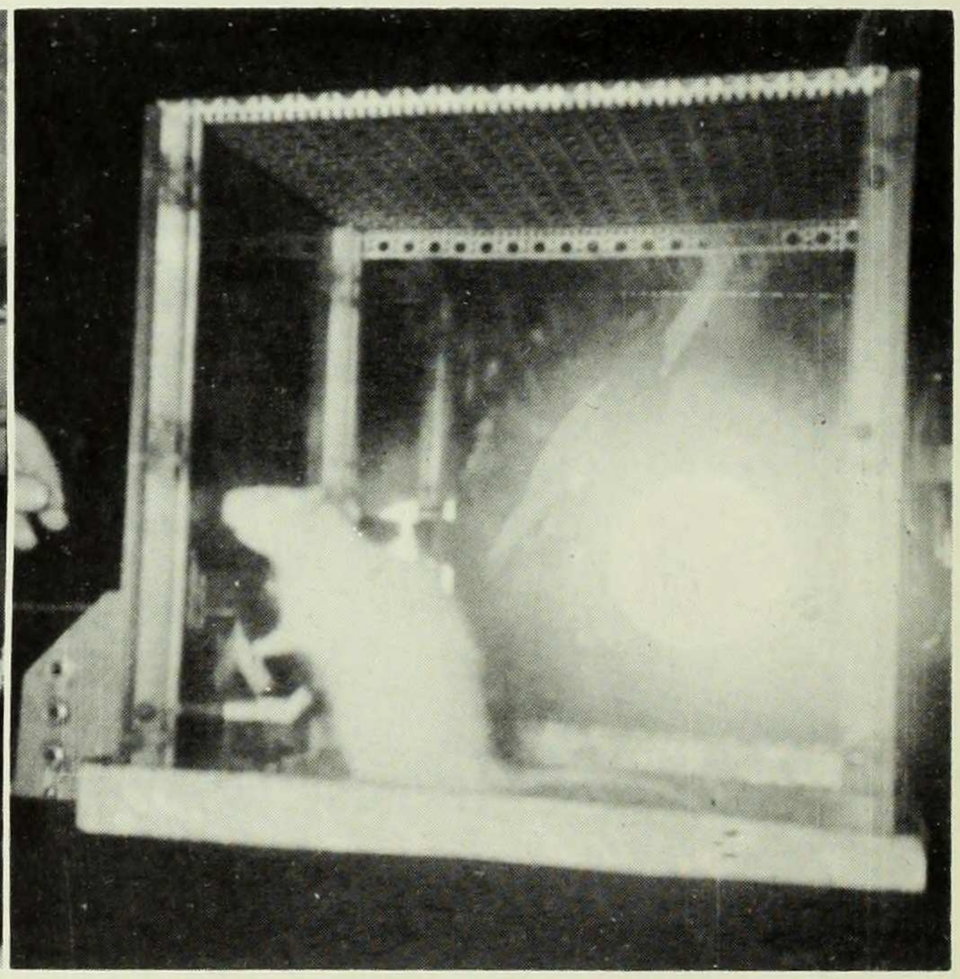

I had this maze figured out a long time ago.

It's been boiling for fifteen minutes.

Anyone for wild game?

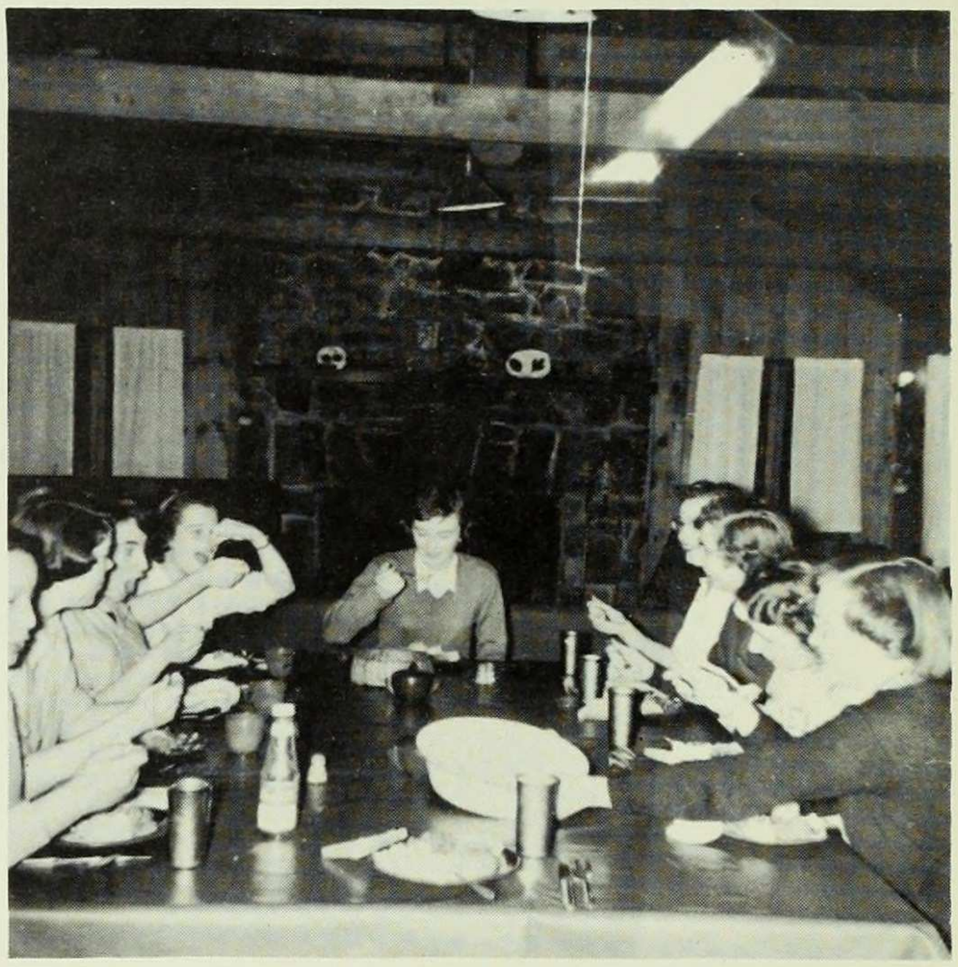

AT
BARNARD
CAMP

ON FIELD TRIPS

On the rocks . . .

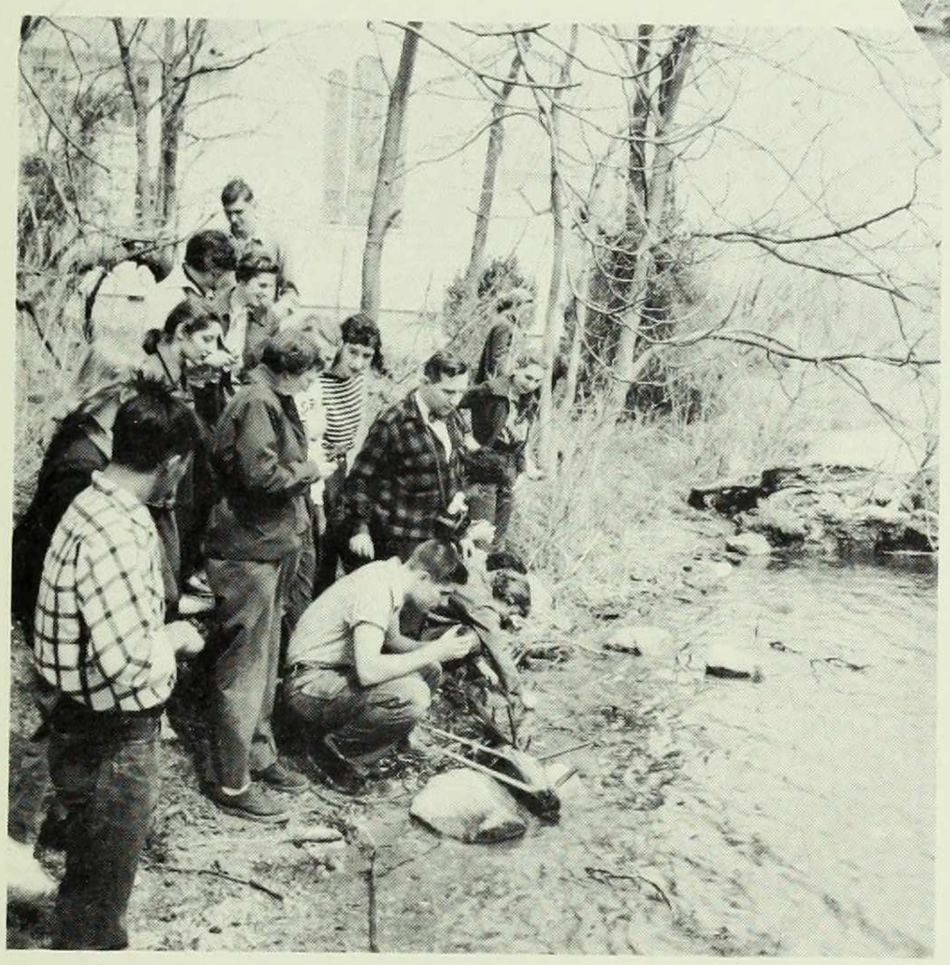

Here's a likely specimen.

In the drink . . .

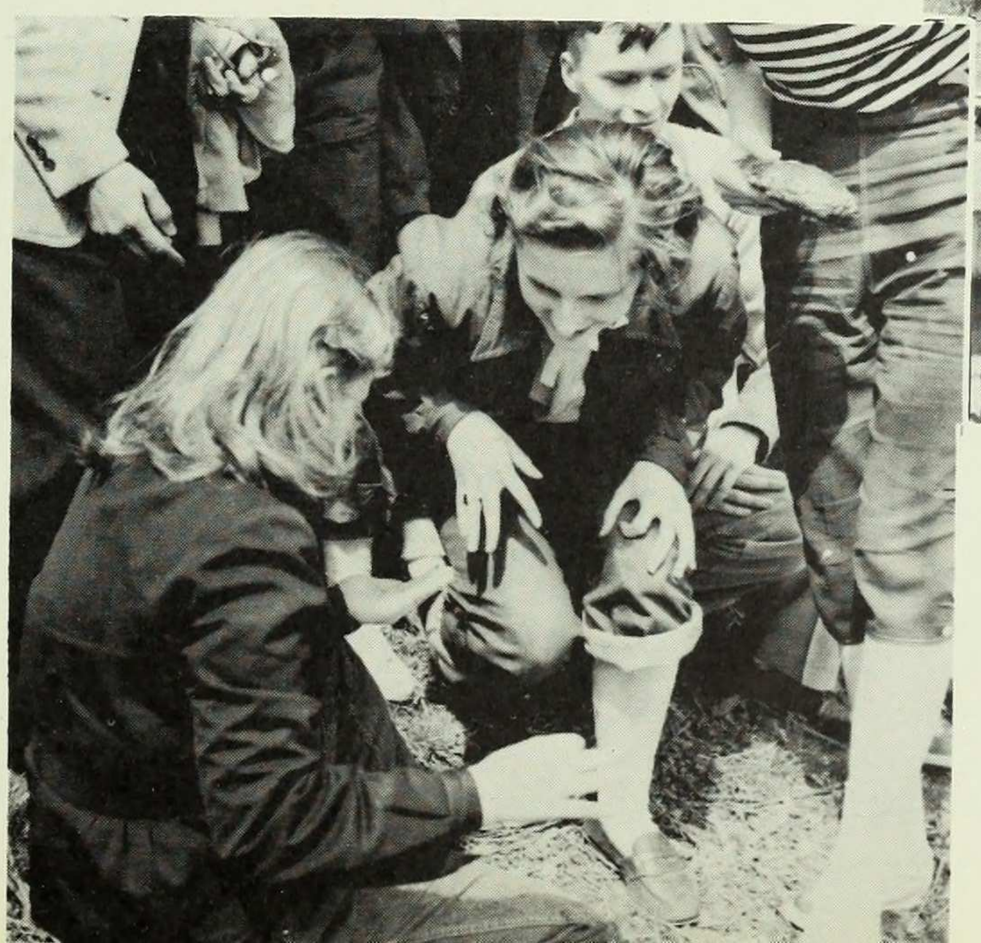

Ugh, it's moving!

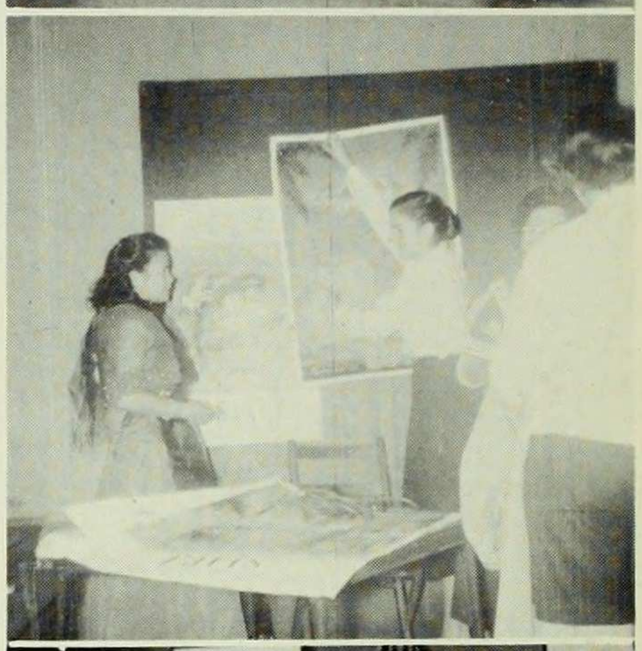

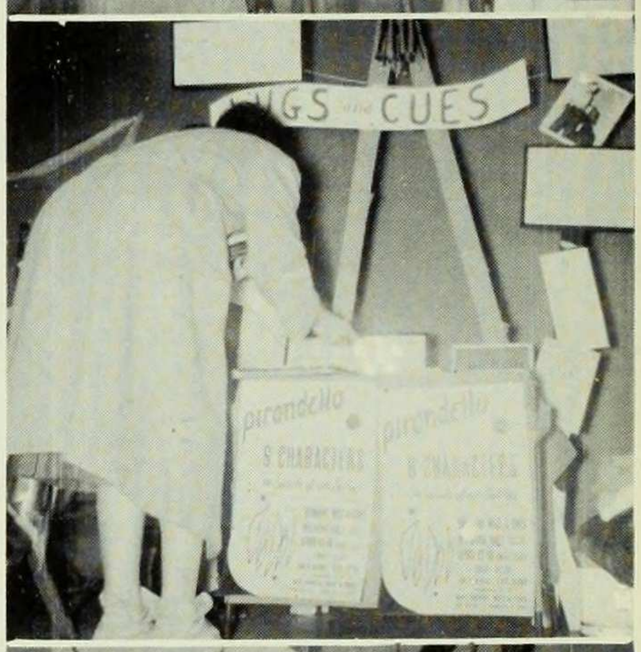

AT THE ACTIVITIES CARNIVAL

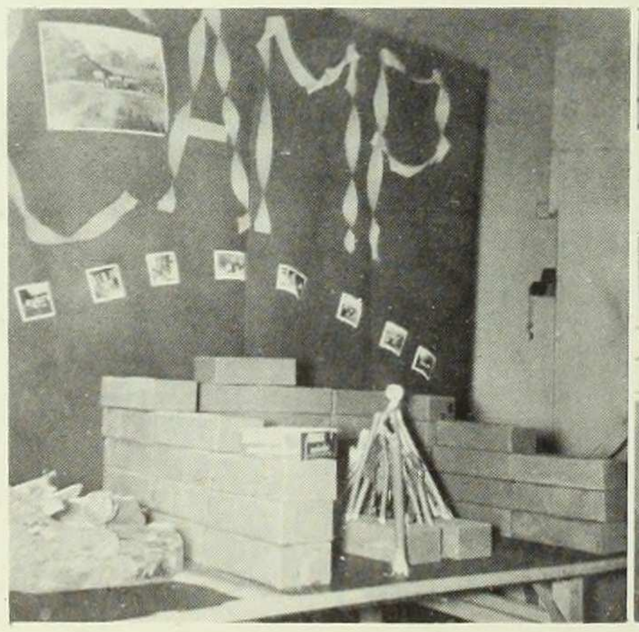

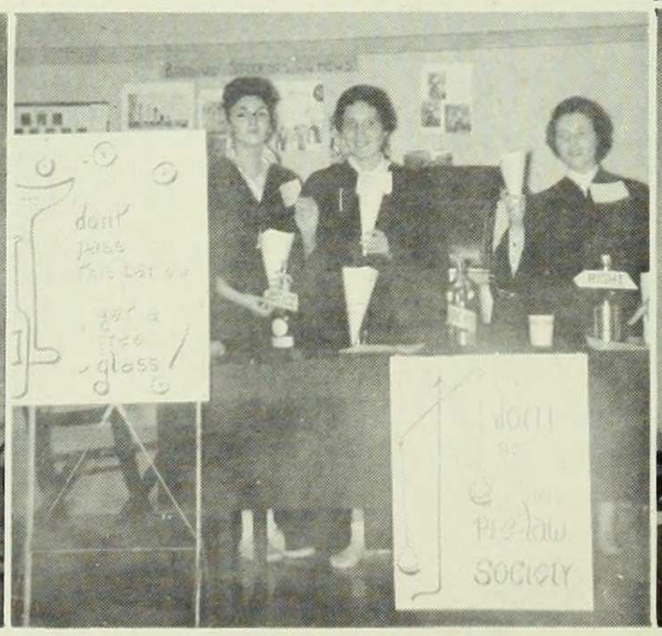

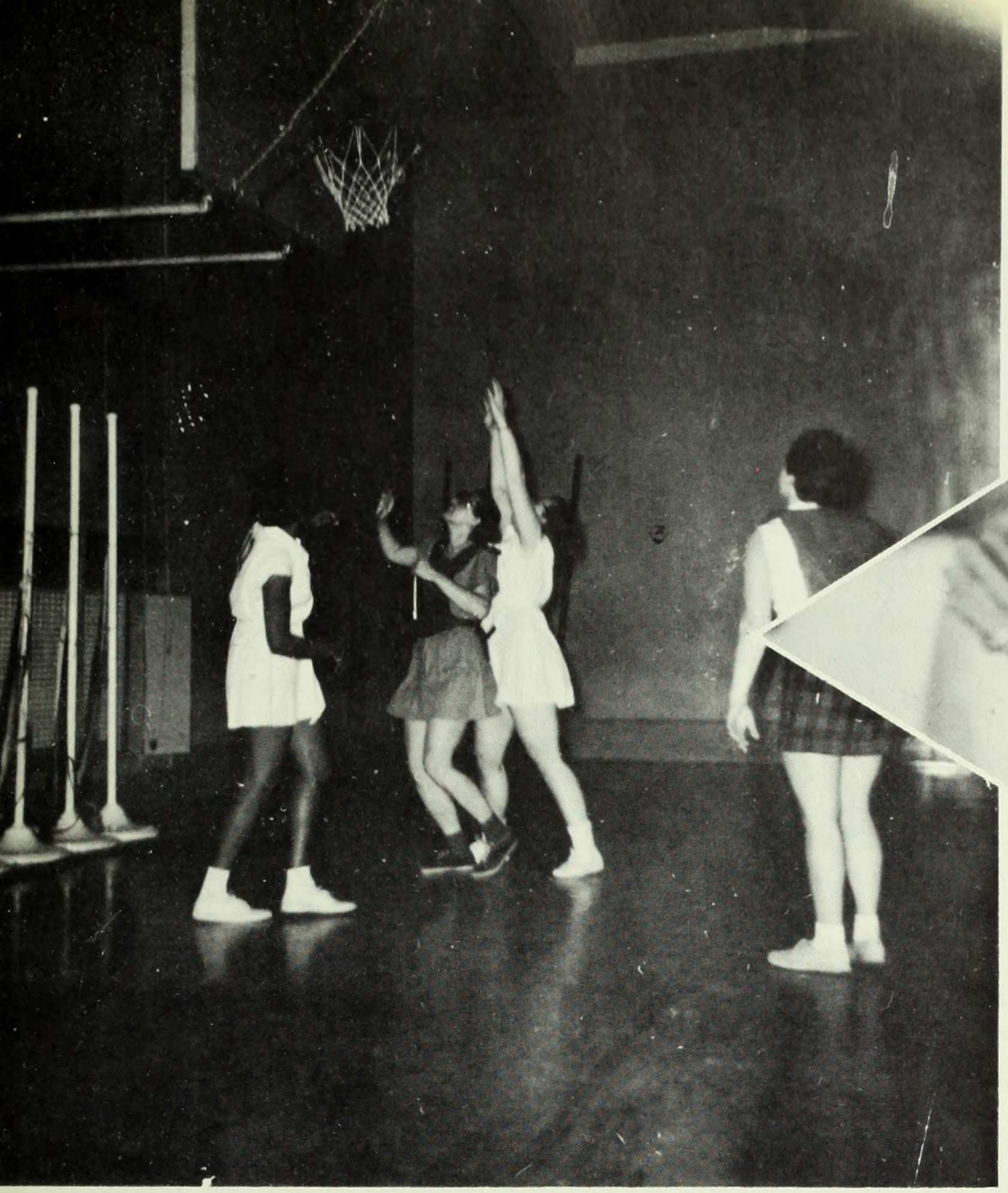

IN THE GYM

ESCAPE!

But you said informal!

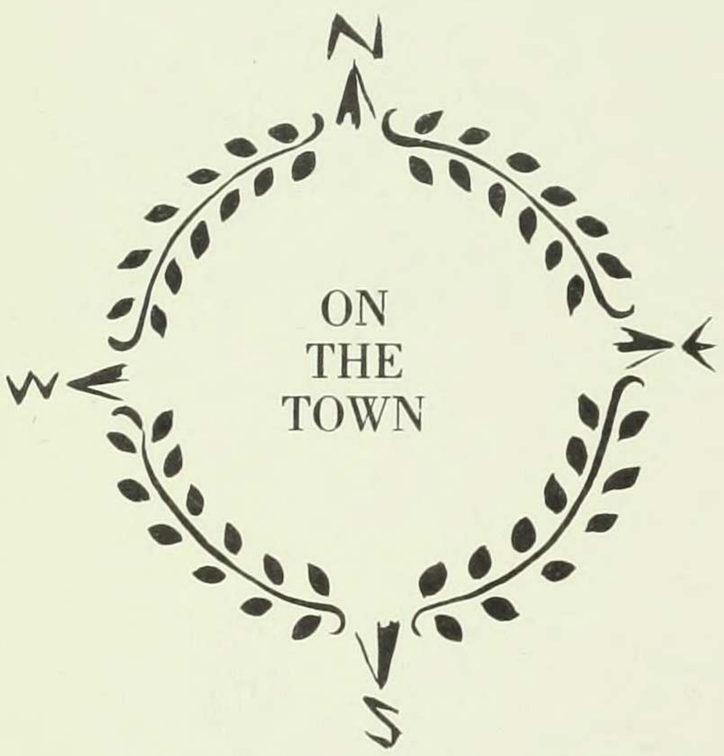

To think this will be ours in 2000!

Guess I took that one for all he was worth!

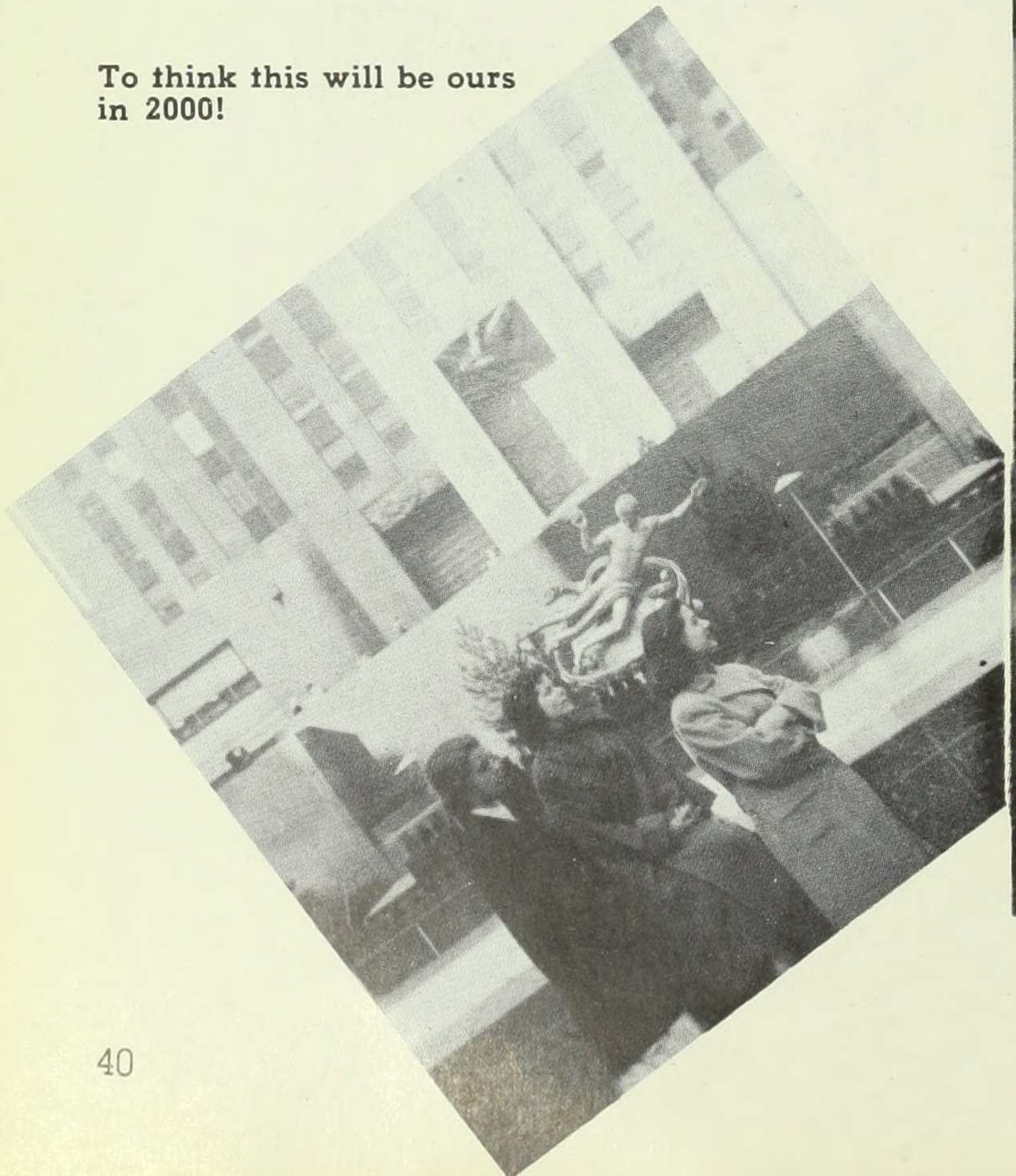

First sign of Spring.

She just got the last 4:10 copy!

ON THE CAMPUS

Go on, Alice, bid four no trump.

What are you doing this weekend?

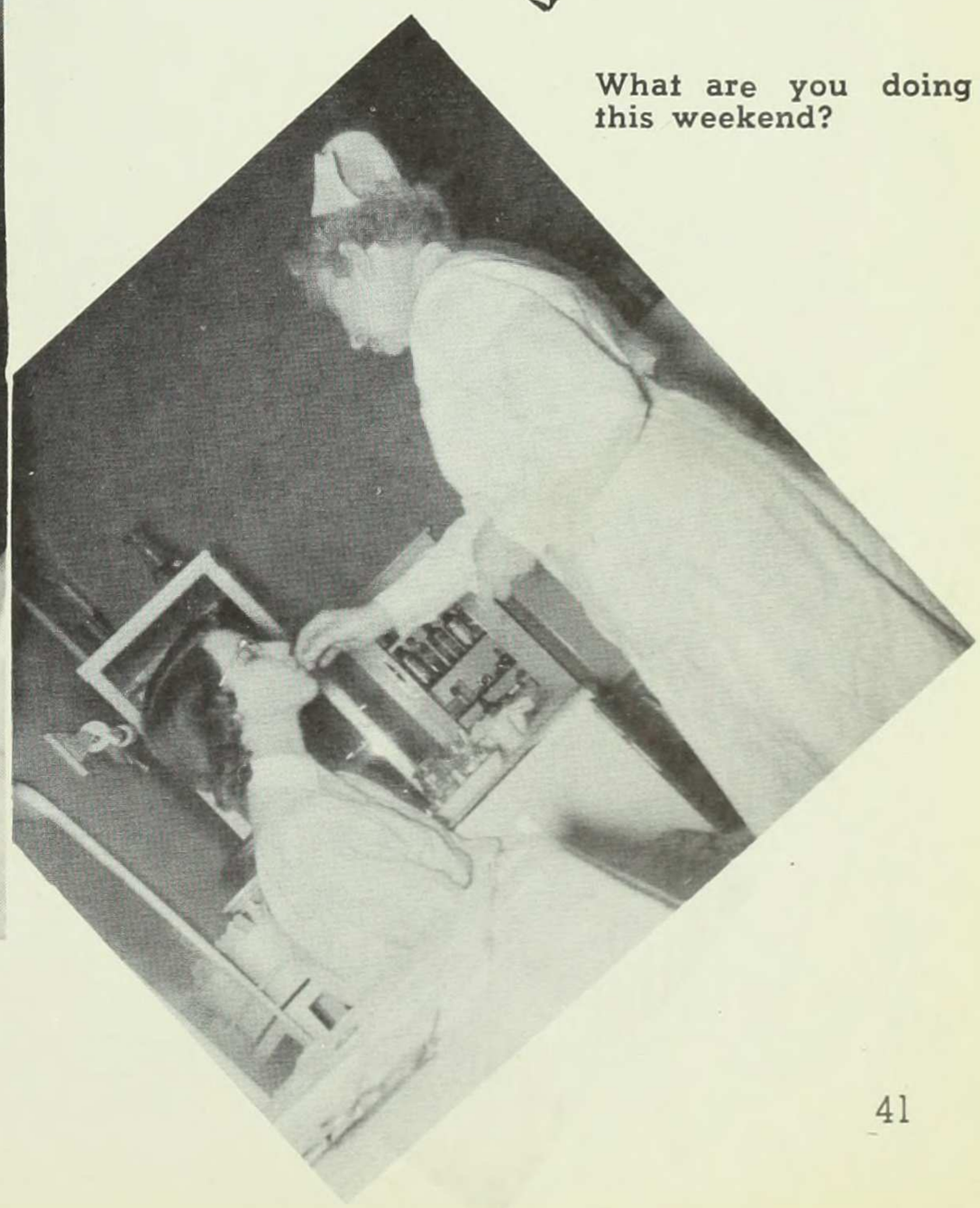

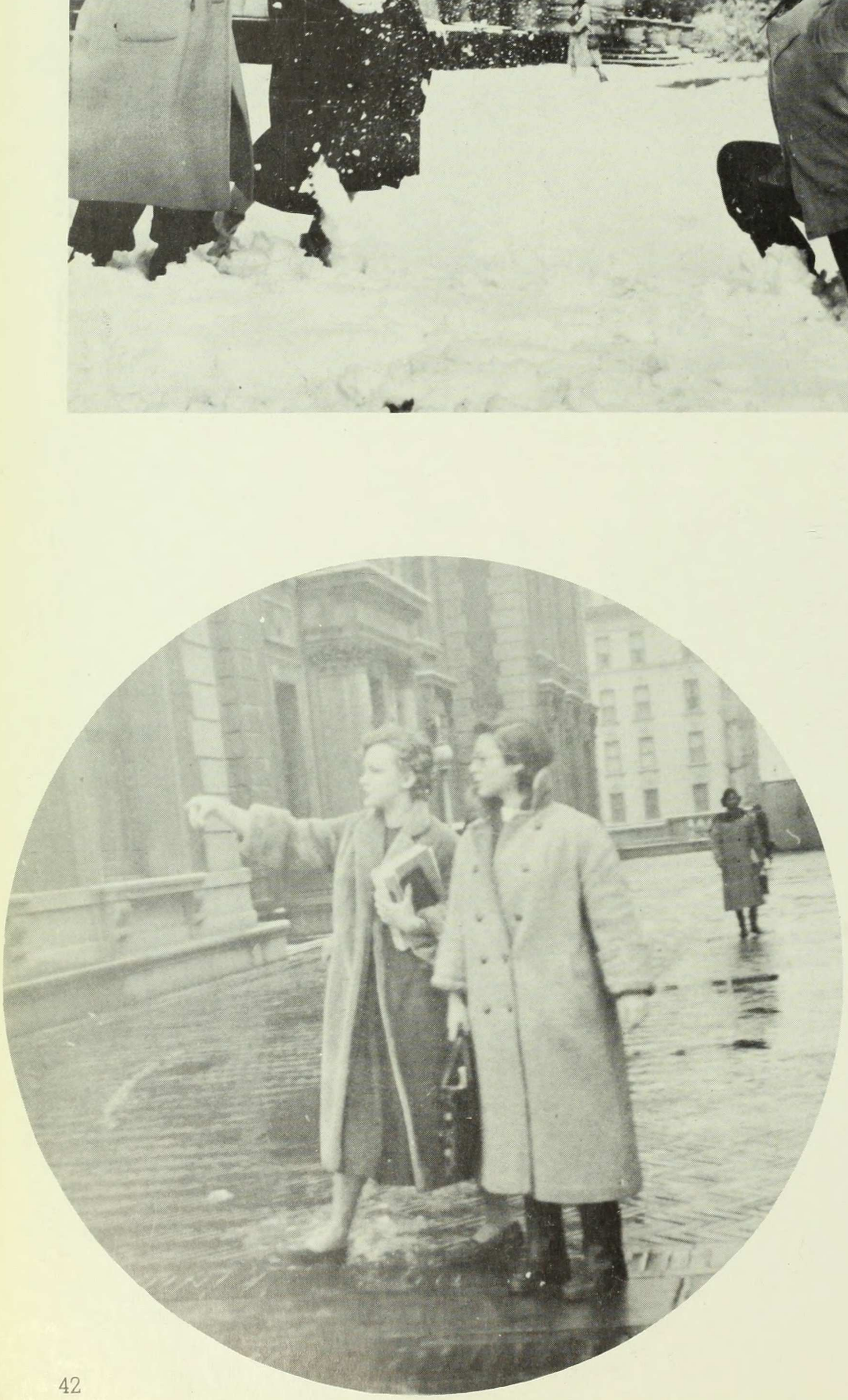

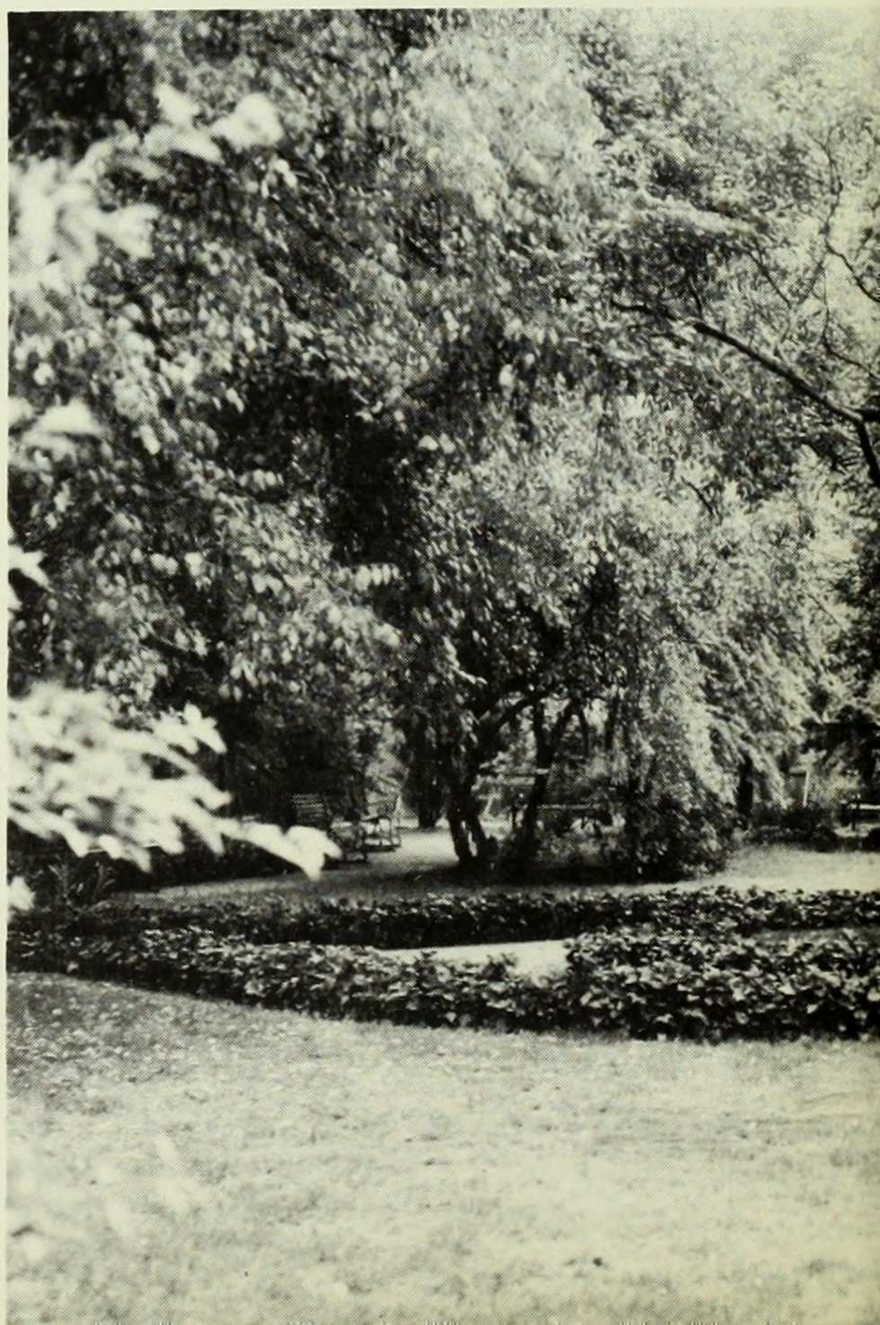

ANYWHERE
YOU
GO

Thou whom first in sway,
As first in virtue, these thy realms obey;
How sweet the products of a peaceful reign!

STUDENT GOVERNMENT

PROCTORS: L. to R., Row 1: Edith Claman, Elizabeth Heavey, Viviane Bornstein, Kirsten Eilersten. Row 2: Joan de Fato, Jeanette Moy, Claudine Friedman, Edith Shapiro, Louise Sadler, Cynthia Bachner, Lizabeth Moody, Carmen del Pilar. Row 3: Irene Lefel, Elaine Politi, Judy Jost, Carla Hitchcock, Anita Favata, Tony Coffee, Barbara Wilson, Sarah Barr. Row 4: Elizabeth Scott, Rhoda Edwards, Karen Samuelson, Carol Shimkin, Hazel Gerber, Beatrice Steiner, Barbara Barlin, Miriam Dressler.

REPRESENTATIVE ASSEMBLY: L. to R., Row 1: Selma Rossen, Marjorie Feiring, Fran Horak, Martha Cohen, Gay Mainzer, Ruth Simon, Zenia Victor. Row 2: Polly Green, Dorothy Donnelly, Hazel Gerber, Catherine Comes, Marion Dusser de Barenne, Dorothy Kawachi, Edith Shapiro, Lily Shimamoto, Sondra Sickles. Row 3: Jane Peyser, Teri Kaplan, Ruth Kammerman, Sandy Dibbell, Ann Lord, Hannah Shulman, Mimi Hug, Menorah Lebowitz, Paula Oreffice, Espy Steele, Elizabeth Heavey, Piri Halasz, Sarah Barr. Row 4: Sandy McCaw, Hadassah Teitz, Arline Berg, Toni Coffee, Ruth Lanter, Clarice Debrunner, Lois Barber, Cynthia Bachner, Roberta Klugman, Louise Kiessling, Pat Pomboy, Peggy Gilcher.

STUDENT COUNCIL: L. to R., Row 1: Dotty Donnelly, Hazel Gerber, Catherine Comes, Marion Dusser de Barenne, Anita Favata. Row 2: Cherry White, Miriam Kurtz, Espy Steele, Roberta Klugman, Edith Shapiro, Liz Heavy, Margot Lyons.

HONOR BOARD: L. to R., Row 1: Anna Hewlett, Edith Shapiro, Chrmn.; Debbie Stashower, Vivian Bornstein. Row 2: Gail Bernstein, Ann Lord, Julia Keydel, Susan Schwartz.

UNDERGRADUATE ASSOCIATION: L. to R., Seated: Catherine Comes, Pres.; Hazel Gerber, V. Pres. Standing: Dorothy Donnelly, Treas.; Marion Dusser de Barenne, Sec.

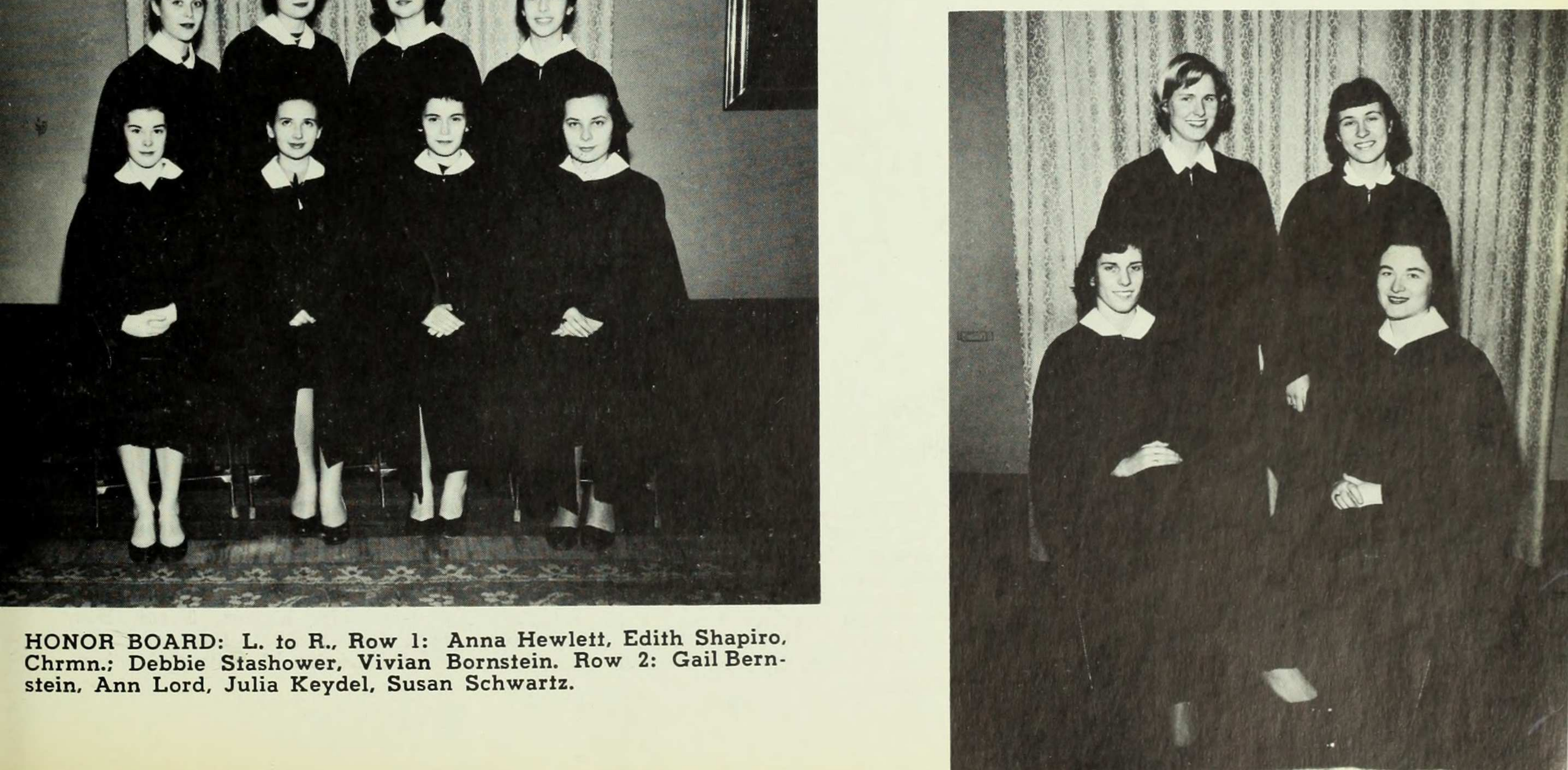

RESIDENCE HALLS STUDENT ASSOCIATION: L. to R., Row 1: Kate Moore, Ann Stofer, Esp Steele, Pres.; Kirsten Eilertsen Elizabeth Scott. Row 2: Aliso Adams, Ruth Bassett, Sue Israel Terry Gamba, Karen Samuelson

FRESHMAN ORIENTATION: L. to R.: Karen Samuelson, V. Chrmn.; Beatrice Steiner, Chrmn.

CURRICULUM COMMITTEE: L. to R., Row 1: Celia Woek, Martha Monk, Toni Coffee, Chrmn.; Joan Kramer. Row 2: Clarice Debrunner, Anna Schaffer, Alice Benjamin, Carol Richardson, Arlene Burnstein.

COLUMBIA U. STUDENT COUNCIL: L. to R., Seated: Sandra Schenker, Karen Sethur, Delegates. Standing: Marian Beckmann, Norma Feinberg, Alternates.

POLITICAL COUNCIL: L. to R., Row 1: Lizabeth, Schwab, Irene Lefel, Pres.; Vivian Gruder, Chrmn.; Gloria Serassheim. Row 2: Hannah Shulman, Carla Levine, Ruth Wolfers, Roberta Berkowitz, Marcia Young, Carol Shimkin.

BARNARD COLLEGE
ARCHIVES

CLUBS COUNCIL: L. to R., Row 1: Mimi Schwartz, Carmen del Pilar, Hazel Gerber, Chrmn.; Marion Bachrach, Sec.; Rosian Bagriansky. Row 2: Marcia Young, Brigette Loewy, Dorothy Grant, Barbara Muney, Louise Klaber, Peggy Ann Gilcher, Rolande Sadik, Marcella Ottolenghi.

ASSEMBLIES COMMITTEE: L. to R., Seated: Lily Shimamoto, Cynthia Bachner, Chrmn.; Arline Berg. Standing: Joan Bramnick, Carmen del Pilar.

SOCIAL COMMITTEE: L. to R., Row 1: Rosian Bagriansky, Marcia Spelman, Sandy Epstein, Chrmn.; Gretchen Kettenhofen, Renee Feuerman. Row 2: Marge Trovato, Roberta Berkowitz, Karen Sethur, Carol Richardson, Ellen Feis, Zenia Victor, Judy Gordon.

ATHLETIC ASSOCIATION: L. to R., Row 1: Barbara Budin, Diana Cohen, Liz Heavy, Pres.; Louise Klaber, Treas. Row 2: Esta Kraft, Terry Gamba, Barbara Barlin, Bhinda Malla, Barbara I. Zimmerman, Edith Wolf.

ELIGIBILITY COMMITTEE: L. to R., Seated: Lily Shimamoto, Muriel Savitz, Chrmn.; Joan Bramnick. Standing: Sheila Tropp, Diana Seigel, Hadassah Teitz, Marlene Berman, Carmen del Pilar.

SOCIAL COUNCIL: L. to R., Seated: Betsy Wolfe, Peggy Gilcher, Chrmn.; Sandy Epstein. Standing: Hannah Razdow, Sue Israel, Ruth Lanter, Sandy Dibbell.

Let acts of Gods, and heroes old,
What ancient bards in hall and bower have told,
Attemper'd to the lyre, your voice employ:
Such the pleased ear will drink with silent joy.

PUBLICATIONS

ASSISTANT EDITORS: L. to R.: Janet Williams, technical adviser; Alayne Reilly, assistant editor; Norma Woloshin, associate editor.

COPY STAFF: L. to R.: Jane Fiandaca, editor; Frances Rubinow, Marlene Feldstein, Frances Gold. Missing: Betsy Robertson and Sue Sena.

ART AND LAYOUT STAFF: L. to R., Seated: Jane Handler and Natalie Lubin, co-editors. Standing: Elizabeth Scott, Betsy Ress, Irene Fekete.

PHOTOGRAPHY STAFF: L. to R.: Sylvia Morris, Elaine Politi and Alice Salzman, co-editors; Ann Ferran, Estelle Greenberg.

MORTARBOARD

Lizabeth Moody,
Editor-in-Chief.

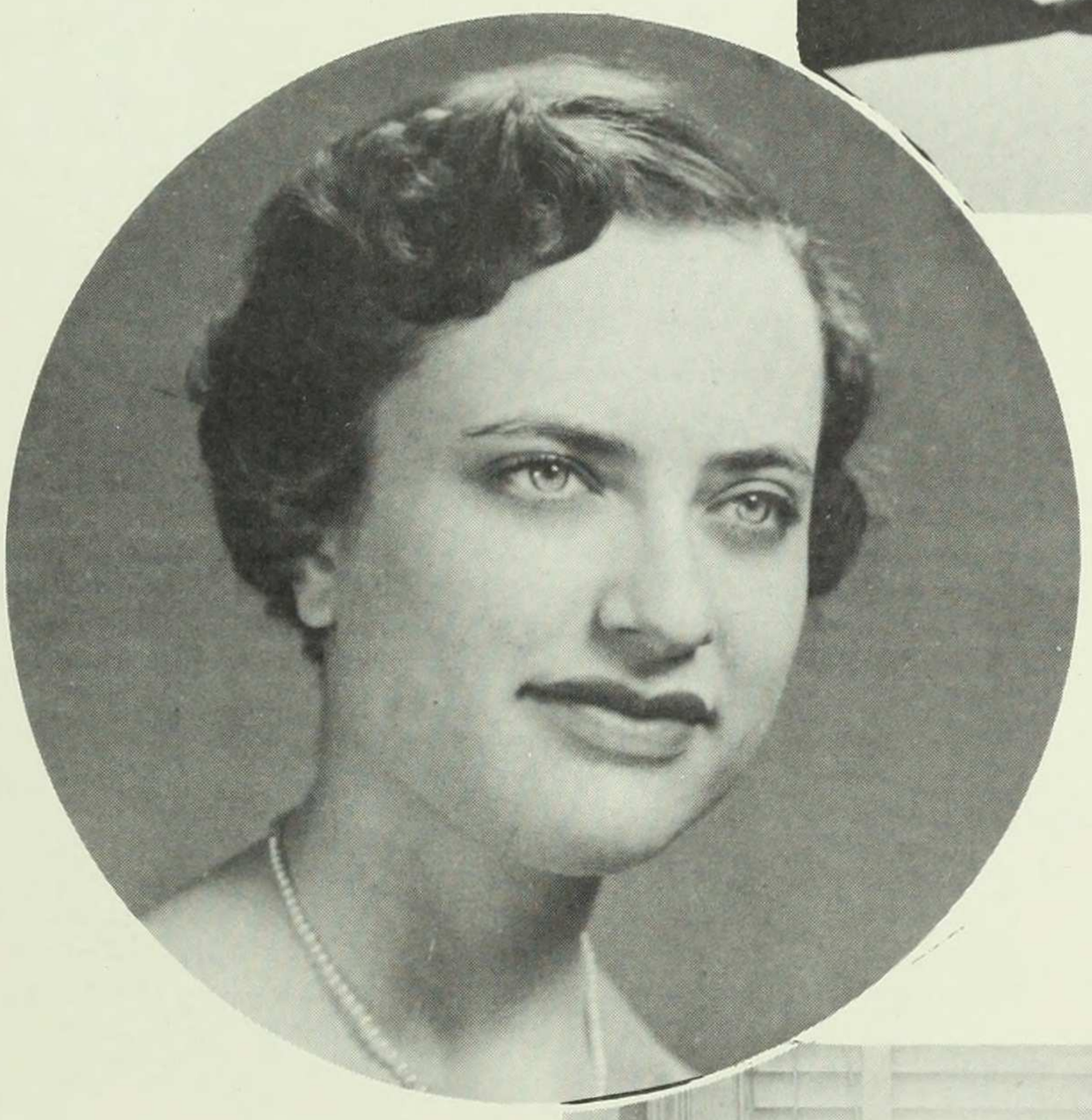

Harlene Freedman, business manager.

ADVERTISING STAFF: L. to R.: Irene Fekete, publicity editor; advertising manager; Patti Jones.

FOCUS

FOCUS: L. to R., Row 1: Gloria Strassheim, Bus. Mgr.; Jo-Anne Rossettos, Ed.-in-chief; Joan Nash, Emilie Buchwald. Row 2: Janet Gerard, Rhoda Brandes, Fran Deutsch, Rhoda Edwards, Judith Sherwin.

BLUE BOOK

BLUE BOOK: L. to R.: Barbara Silant, Hannah Shulman, Ed.-in-chief; Claire Gallant.

BULLETIN

BUSINESS STAFF: L. to R., Seated: Arlene Zullow, co-mgr.; and Elaine Politi. Standing: Alice Salzman. Missing: Margorie Gallanter, Lorraine Handler, adv. mgr; Diane Perlstone, Audrey Shakin, circulation mgr.

EDITORIAL BOARD: L. to R., Row 1: Barbara Coleman, assoc. editor; Barbara Barlin, forum editor; Marian Dressler, managing editor; Roberta Klugman, ed.-in-chief; Rita Smilowitz, assoc. editor; Row 2: Hannah Schulman, assoc. editor; Gloria Richman and Piri Halasz, feature editors; Rayna Swartz, assoc. editor. Missing: Abbey Avin, feature adviser; Sandy McCaw, news editor; Sifrah Sammell, staff mgr.

NEWS BOARD: L. to R., Seated: Sheila Levin, Elaine Postelneck. Standing: Joan Kent, Judy Smith, Fran Dearden, Ruth Helfano.

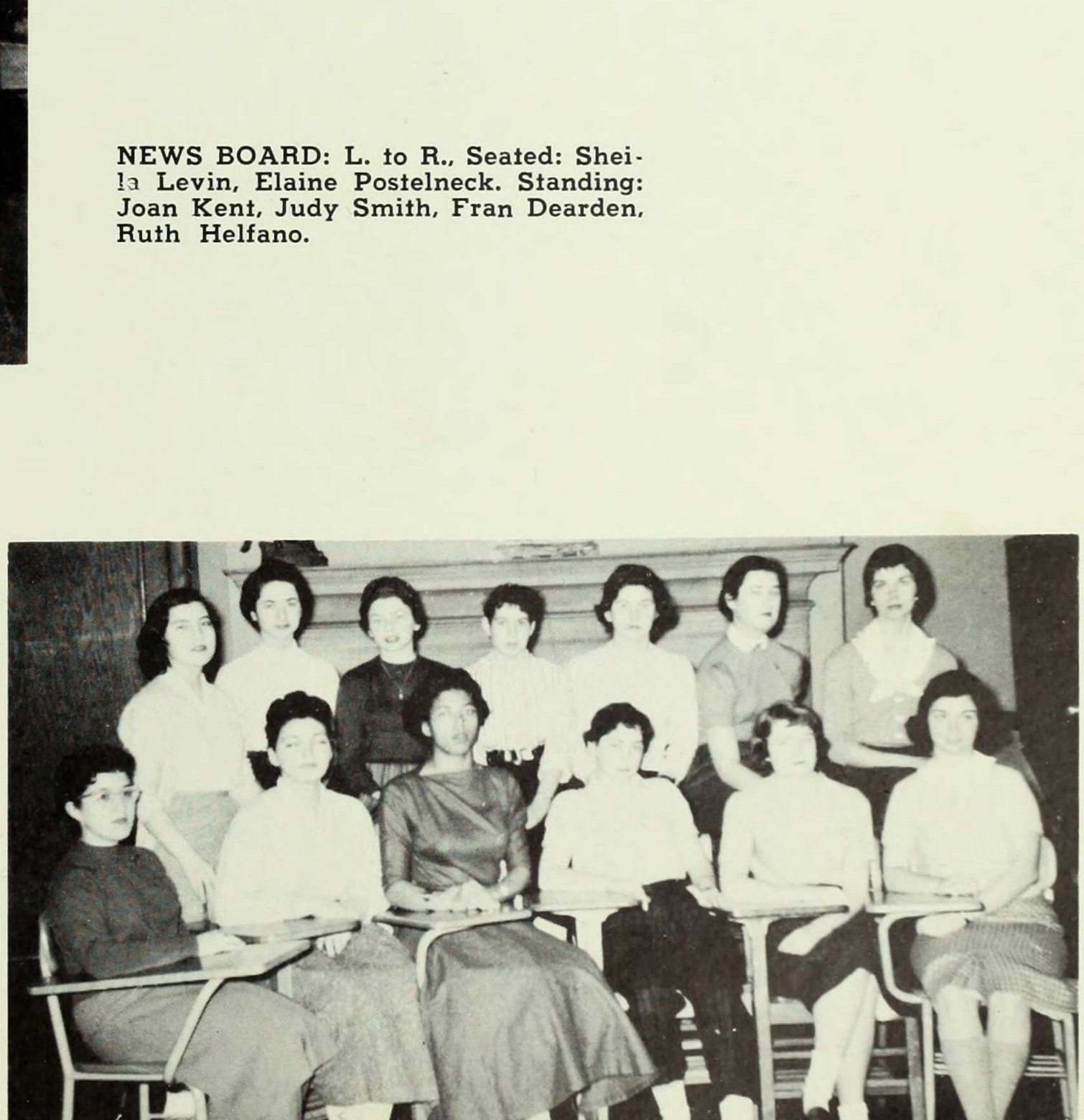

PROBATIONARY AND ASSOCIATE STAFFS: Seated: (I. to r.) Janet Steinfeld, Jackie Zelniker, Priscila Baly, Margorie Lechten, Nancy Stiles, Susan Wartur. Standing: Cele Friestater, Judy Brodkin, Sue Oppenheim, Judy Kronman, Marcia Spellman, Joyce Hill, Billy Tabat.

The brawny curriers stretch; and labour o'er
Th' extended surface, drunk with fat and gore;
So tugging round the corse both armies stood;
The mangled body bathed in sweat and blood.

SIGN UP
CLUBS

FOREIGN STUDENTS: L. to R., Row 1: Ying Yao, Anna Triantafyllou, Emilia Borsi, Katherine Valsanaky, Krystyna Kowalska. Row 2: Edwina Clarke, Agnes Vlavianos, Pres.; Miss Fox, Adviser; Monika von deur Knesebeck, Sec.; Giovanna Baseggio, Treas. Row 3; Hjordis Thor, Aurora Arcinilgas, Susanna Fischa, Elizabeth Naumann, Hilde Liman, Mary Philips, Irene Chu, Bhinda Malla.

YOUNG DEMOCRATS: L. to R., Row 1: Hadassah Bienenfeld, Susan Walker, Rec. Sec.; Marcia Young, Pres.; Ruth Lanter, 2nd V. Pres.; Naomi Cohen, Treas. Row 2: Bhinda Malla, Marcia MacNaughton, Arleen Fisher, Billie Tabat, Elaine Bloom.

INTERNATIONAL RELATIONS: L. to R., Seated: Ann Sperber, V. Pres.; Louise Klaber, Pres.; Renee Feuerman, Sec. Standing: Gloria Strassheim, Marilyn Fields, Irene Lefel, Barbara Budin, Yvonne Groseil.

GERMAN CLUB: L. to R., Seated: Terry Gamba, Brigitte Loewy, Gail Smith. Standing: Anne Sperber, Susan Lederer, Evelyn Landau, Sylvia Morris.

ITALIAN CLUB: L. to R., Row 1: Arlette Guggenheim, Sec.; Marcella Ottolenghi, Pres.; Francesca Lenci, V. Pres.; Joyce Allegretti, Treas.; Ada Lolli. Row 2: Ann Sperber, Evelyn Landau, Natalie Mayer, Jane Van Der Karr, Maria Cortes, Giovanna Baseggio, Vera Supino, Helen Okerlund.

FRENCH CLUB: L. to R., Row 1: Alice Seitzman, Mary Philips, Lize Herzfeld, V. Pres.; Giovanna Baseggio. Row 2: Fran Lenci, Joyce Allegretti, Evelyn Larson, Bunny Stole, Helene Zarovich.

SPANISH CLUB: L. to R., Row 1: Harlene Freedman, Joyce Guedalia, V. Pres.; Carmen del Pilar, Pres.; Maria Cortes, Sec. Row 2: Frances Charney, Nancy Naff, Elaine Politi, Arlene Bond, Electa Arenal, Evelyn Landau.

PRE-MED: L. to R., Row 1: Marise Suss, Elaine Politi, Mimi Schwartz, Pres.; Rita Smilowitz, Sec. Row 2: Mina Farhad, Nancy Reis, Audrey Gold, Deborah Levy, Hadassah Teitz.

PRE-LAW: L. to R., Row 1: Anita Herman, Rene Cohen, Pres.; Gertrude Rosenthal, Evelyn Larson. Row 2: Roberta Berkowitz, Paula Aronowitz, Vivian Gruder, Cela Friestater, Carol Shimkin.

PSYCHOLOGY CLUB: Row 1: L. to R., Lois Gloss, Tamar Hanowsky, Barbara Muney, president. Ellen Greer, Shelly Wall. Row 2: Marion Bachrach, Joan Fishkoff, Ann Rose, Ronni Stekler, Myrna Mushkin, and Judy Kerr.

FINE ARTS: L. to R., Seated: Joy Heller, Margaret Cleaver, Pres.; Marion Bachrach. Standing: Mina Farhad, Barbara Muney, Rosian Bagriansky.

GILBERT AND SULLIVAN: L. to R., Row 1: Diana Delo, Peggy Ann Gilcher, Pres; Mona Tobin, Mus. Dir.; June Knight, V. Pres. Row 2: Evelyn Lerner, Cherry White, Cornelia Ladas, Ruth Daniel, Ruth Bassett.

STUDENT SERVICE: L. to R., Row 1: Sandy McCaw, Hilde Liman, Ruth Simon, Chrmn.; Jane Peyser, Anna Hewlett. Row 2: Ruth Chester, Pam Alexander, Esta Kraft, Sondra Sickles, Sybil Stocking, Debbie Stashower.

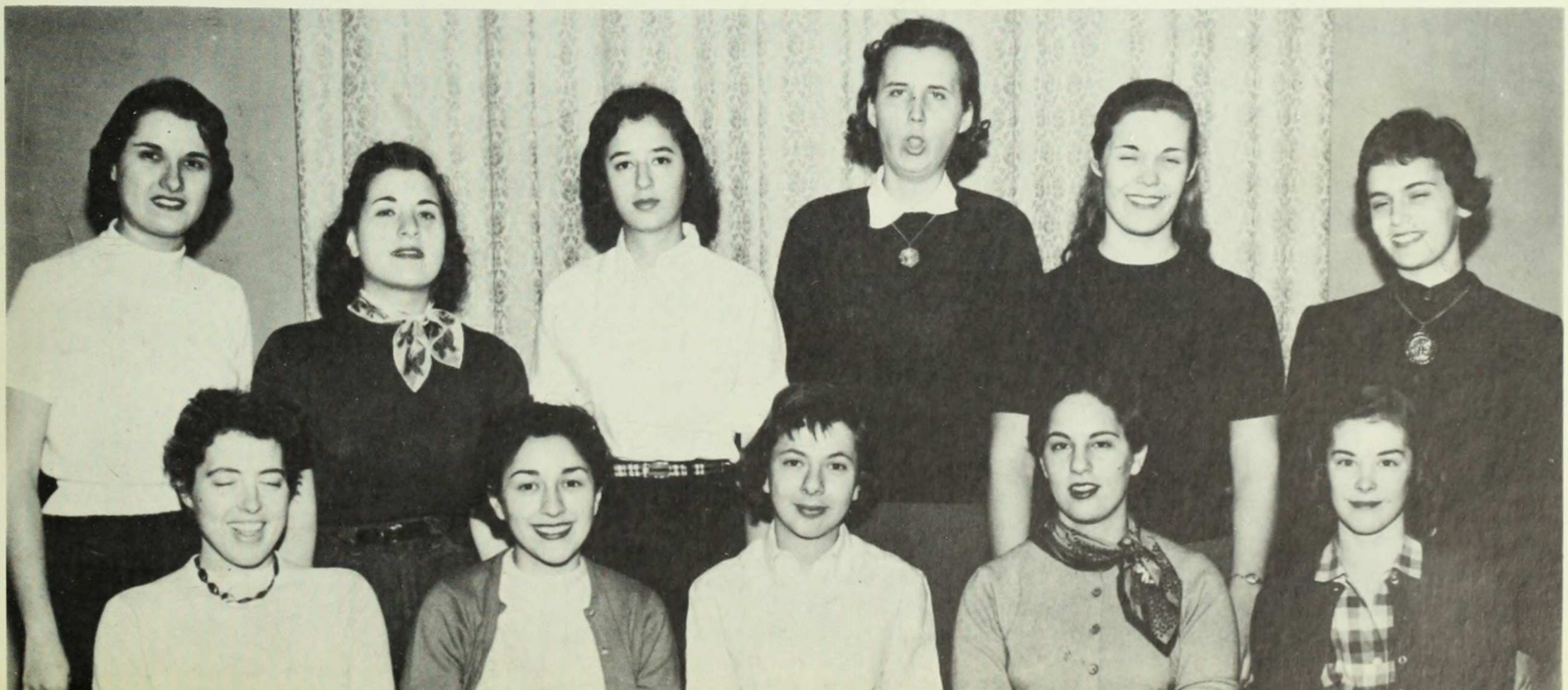

DEBATE COUNCIL: L. to R., Row 1: Elfriede Kaniuk, Bus. Mgr.; Marion Bachrach, Pres.; Carol Feldman, Sec. Row 2: Corky Marcus, Carol Teichman, Ruth Wolfers, Novice Chrum, Sheila Levin, Sheila Barry.

CHESS CLUB: L. to R., Seated: Rosian Bagriansky, Pres.; Ruth Bassett, Marilyn Hirsch, Sec. Standing: Carol Feldman, Marion Bachrach, Elfriede Kaniuk.

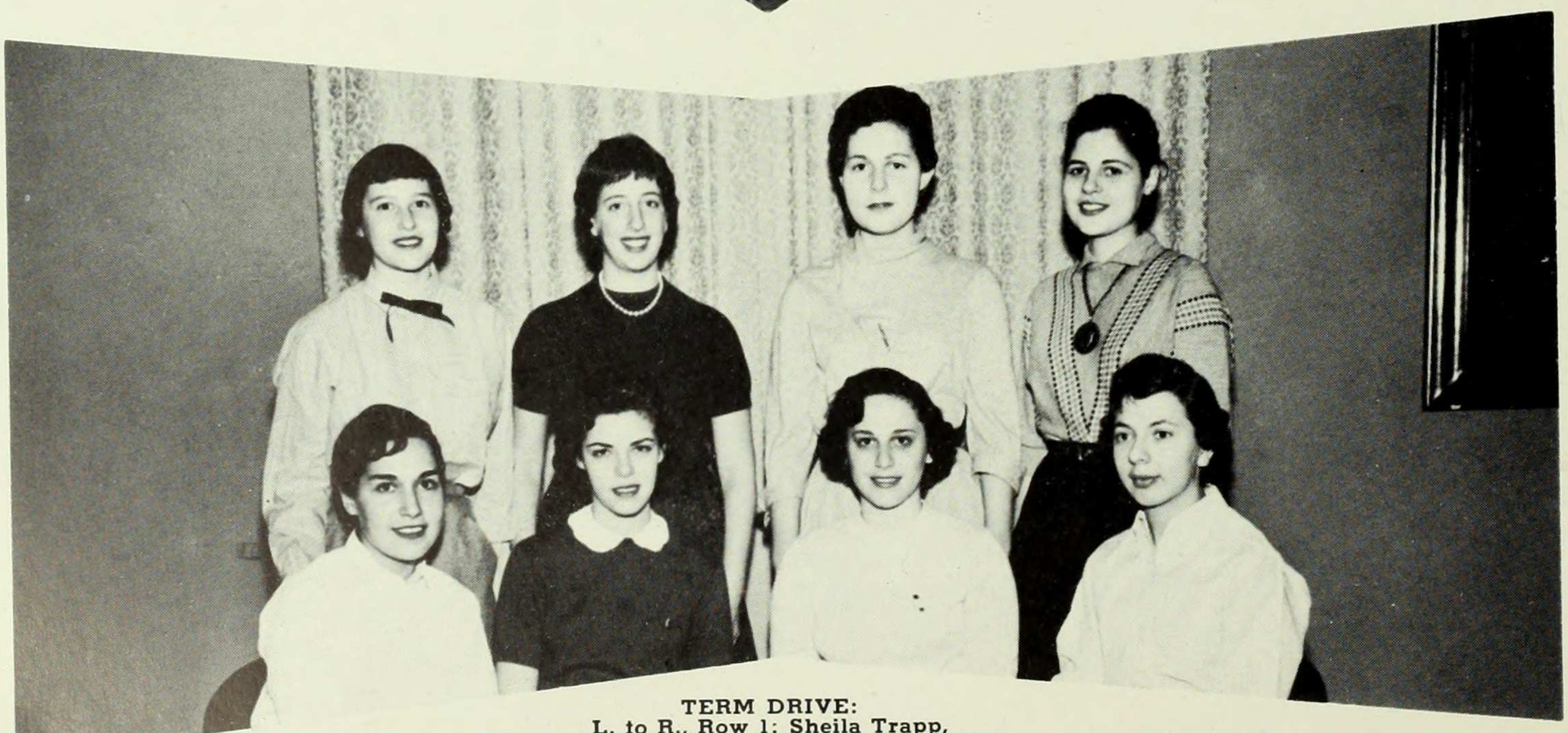

TERM DRIVE:
L. to R., Row 1: Sheila Trapp,
Teri Kaplan, Chrmn.; Carol Shimkin,
Ruth Simon. Row 2: Ruth Kamerman, Betsy Wolf,
Hadassah Teitz, Elaine Politi.

NEWMAN CLUB: L. to R., Row 1: Iris Kim, Susan Walker, Anne Fenton, Father John Daly, Judith Jost, Treas.; Al Anton, Pres.; Bambi Neumann, Sheila Barry, Ralph Wyndrum. Row 2: Douglas Eldridge, Douglas Eldridge, Jo Sheridan, Rosemary Labella, Mimi Hug, Meta Schmidt, Marcie Chesney, Dorothy Carr, Susi Fischa, Mary Rodgers, Aurora Arciniegas, Irene Strotkamp, Ted Graske. Row 3: Bill Berberich, Dick Rickert, Gerald Walker, Vic Bergenn, Anne Farnan, Cathy Nicastri, Jim Gillespie, Joe D'Arti, Bill Claire, Mike Lacopo.

MUSIC: L. to R., Row 1: Janet Sussman, Loretta Lambert, Sec.; Judith Vohr, Pres.; Barbara Morn, V. Pres.; Joan Bramnick. Row 2: Patty Portnoy, Frances Stevens, Ann Rose, Tamar Janowsky, Ellen Batt, Marion Hirsch, Susan Wartur, Diane Stone.

UNIVERSITY CHRISTIAN ASSOCIATION:
L. to R., Seated: Dorothy Michael, Roberta Wallace,
Standing: Edmonia Johnson, Elizabeth Naumann, Joan Mayer,
Pres.; Corky Marcus, Cherry White.

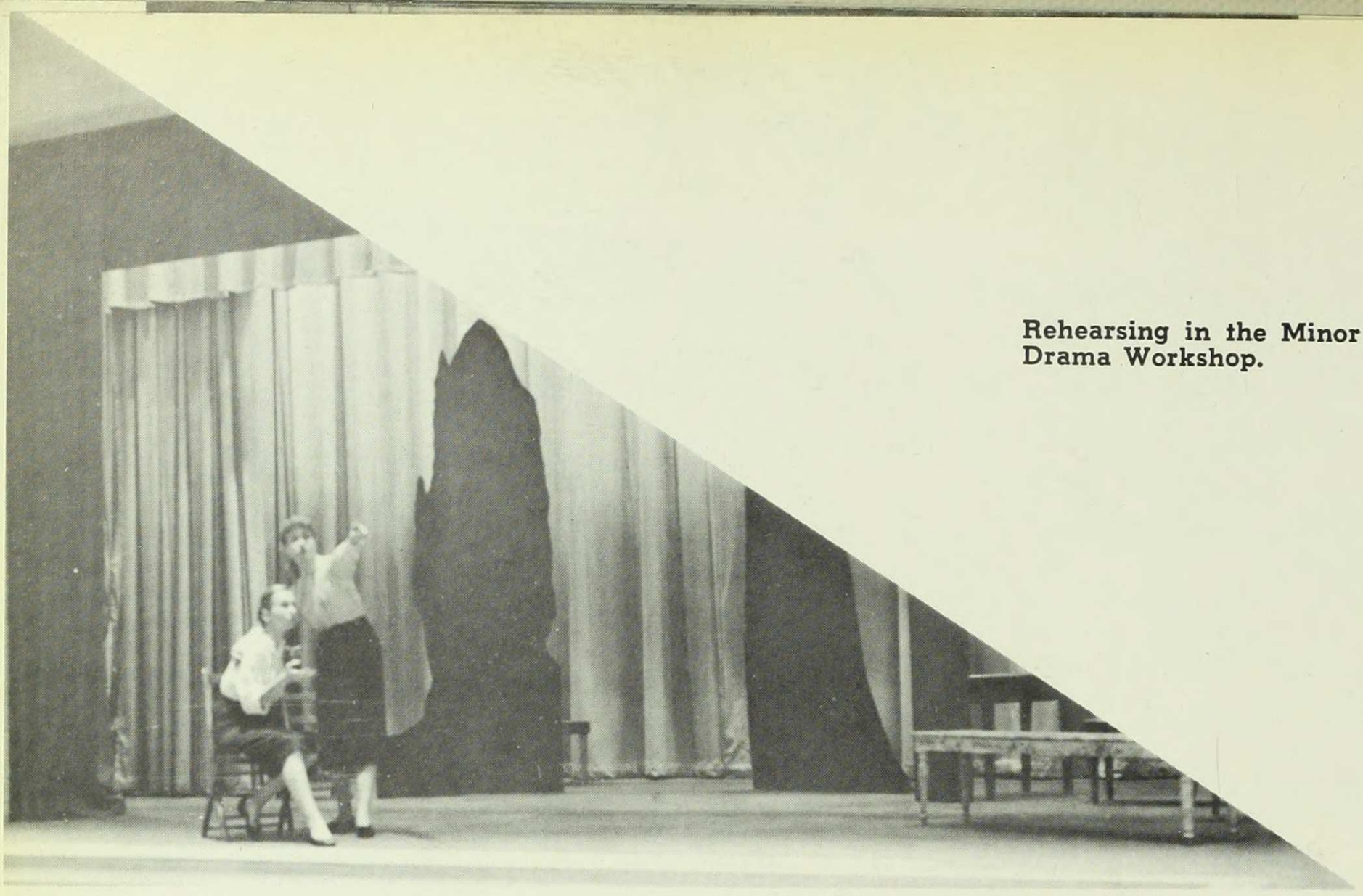

Rehearsing in the Minor Latham Drama Workshop.

MINOR LATHAM DRAMA WORKSHOP

Mr. Norris Houghton, co-producer of the Phoenix Theatre points out stage techniques to Drama Workshop students while directing a rehearsal of "The Changeling."

Making-up before the curtain.

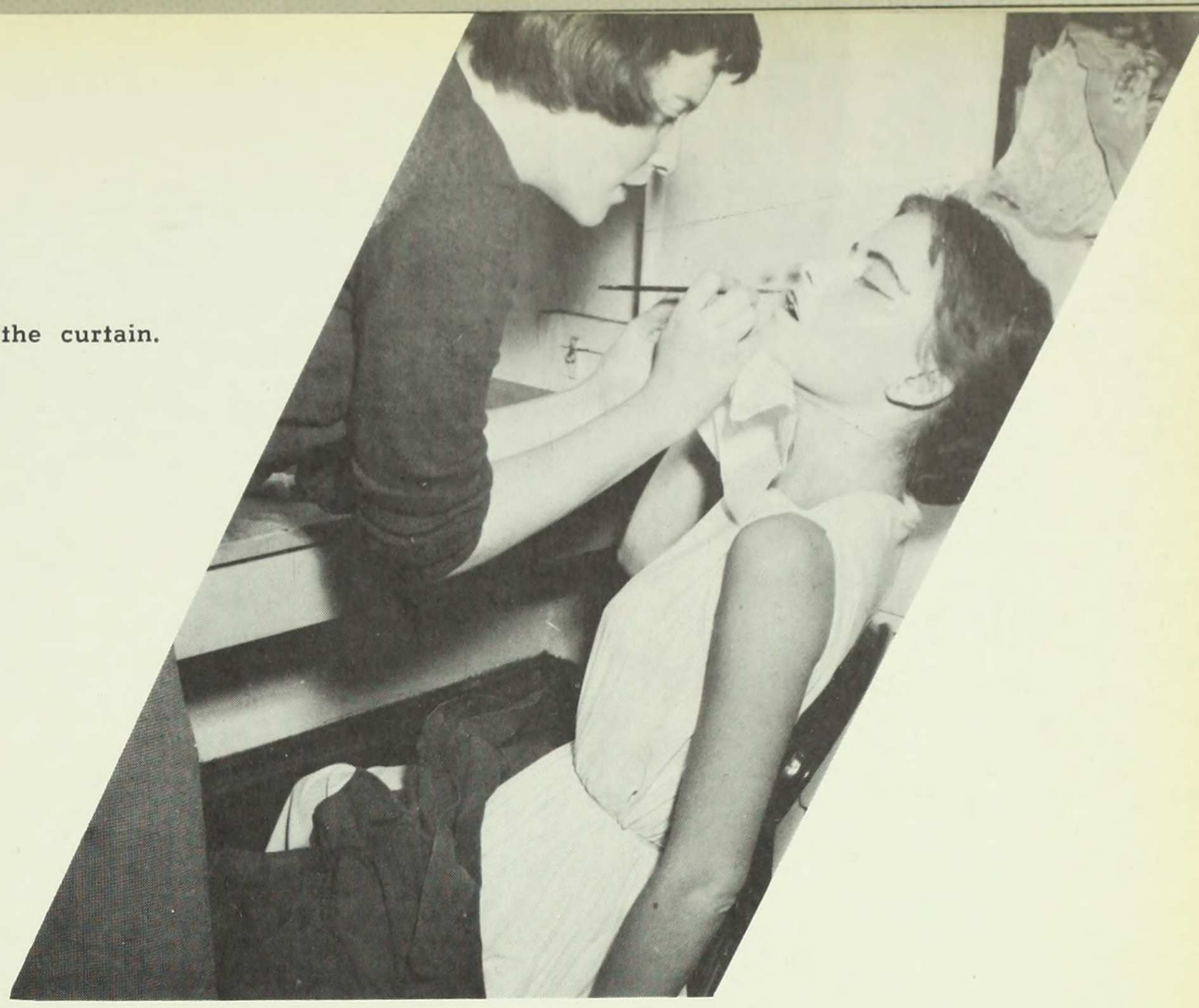

WIGS AND CUES: L. to R., Row 1: Barbara Koenig, Natalie Dickman, Sec.; Ellen Silver, Barbara Anson. Row 2: Naomi Gladstone, June Knight, Jean Houston, Pres.; Alice Seitzman, Treas.; Sarah Pietsch, Sally Brinsmade, V. Pres.

Then emulous the royal robes they lave
And plunge the vestures in the cleansing wave.
The vestures cleansed o'erspread the shelly sand
Their snowy lustre whitens all the strand.

HOME
SWEET
HOME

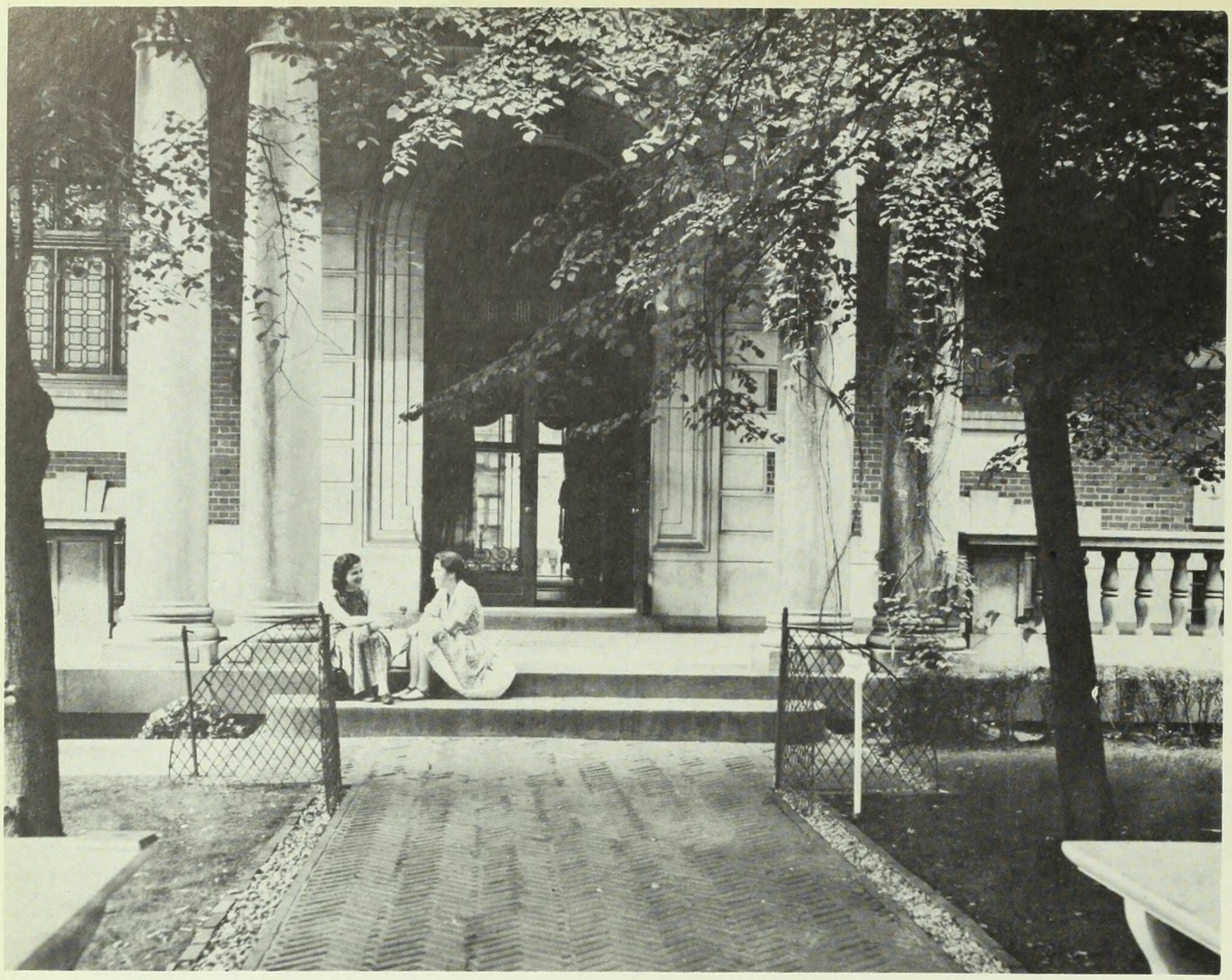

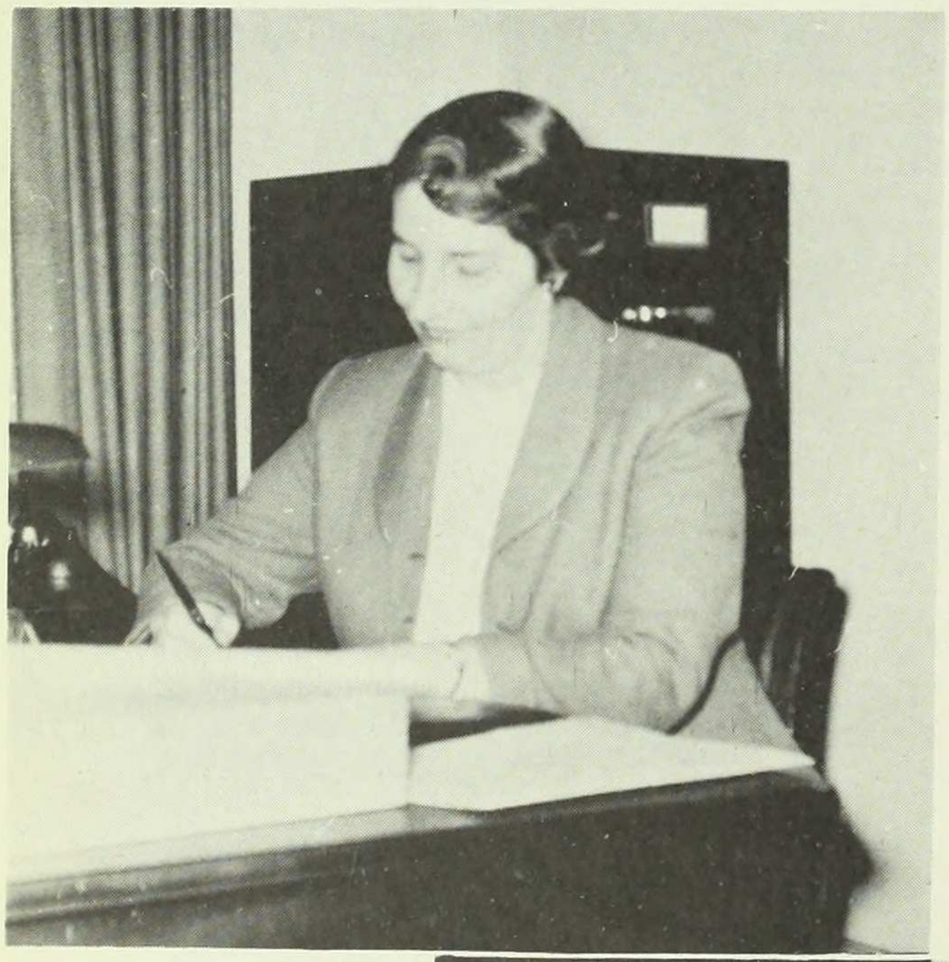

Mary Stewart, Assistant Director of Residence Halls

Harriet Benson, Director of Residence Halls

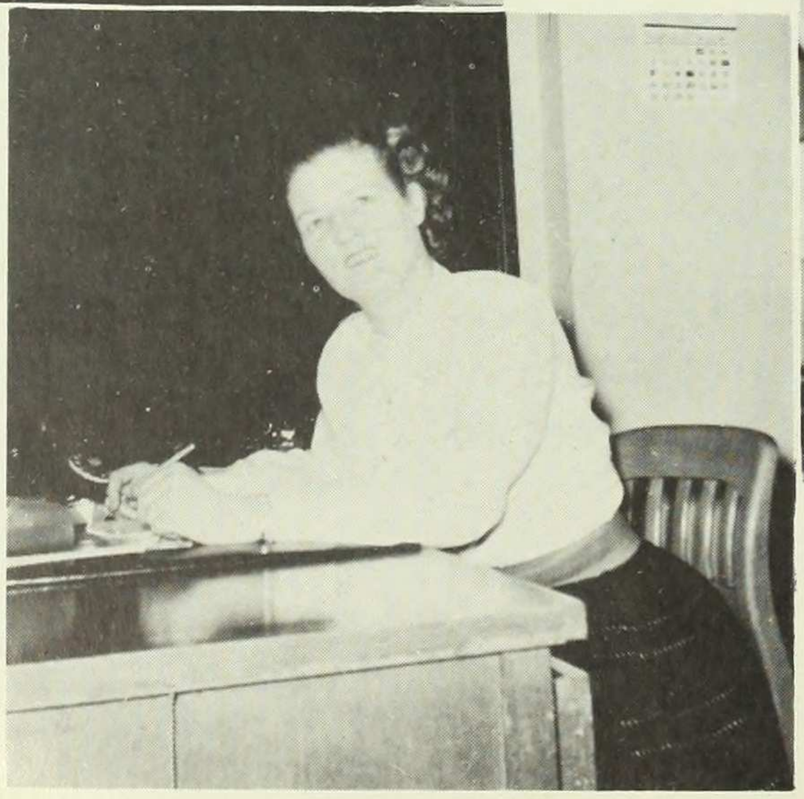

Margaret O'Shea, Secretary of Residence Halls.

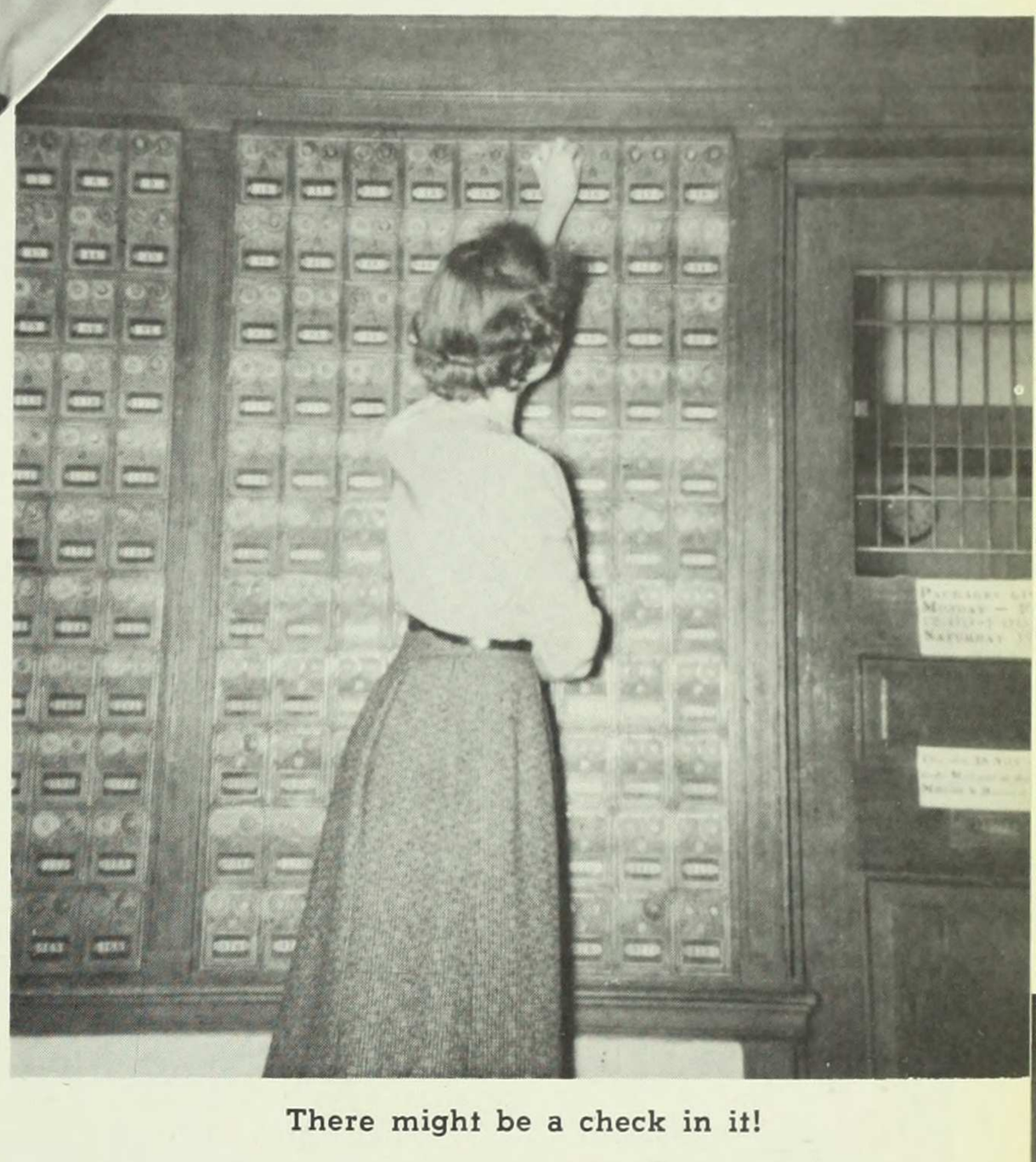

There might be a check in it!

If you can get back by 1:30 . . .

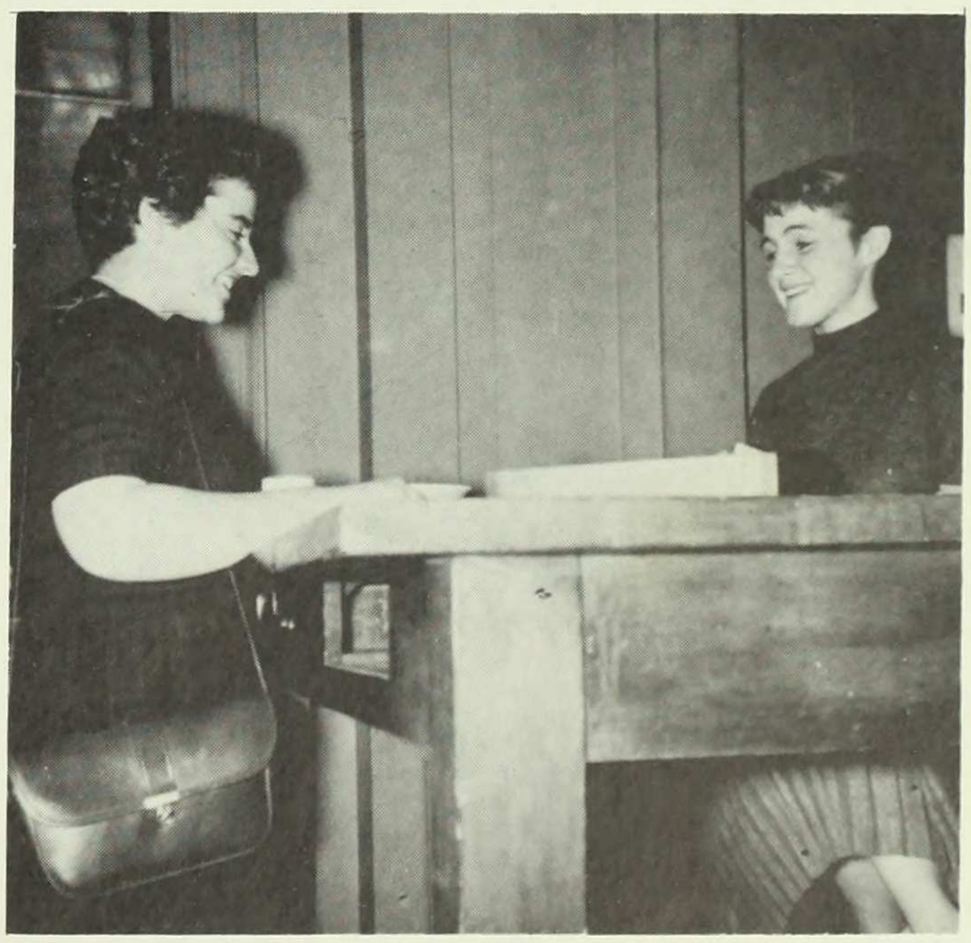

But she said it was one piece of bacon!

Would you like to go out with a real nice boy?

No mother, I said B, not D.

Don't call me, I'll call you.

But you said we were going to study.

But the curtain just went up.

I'll be down in five minutes flat.

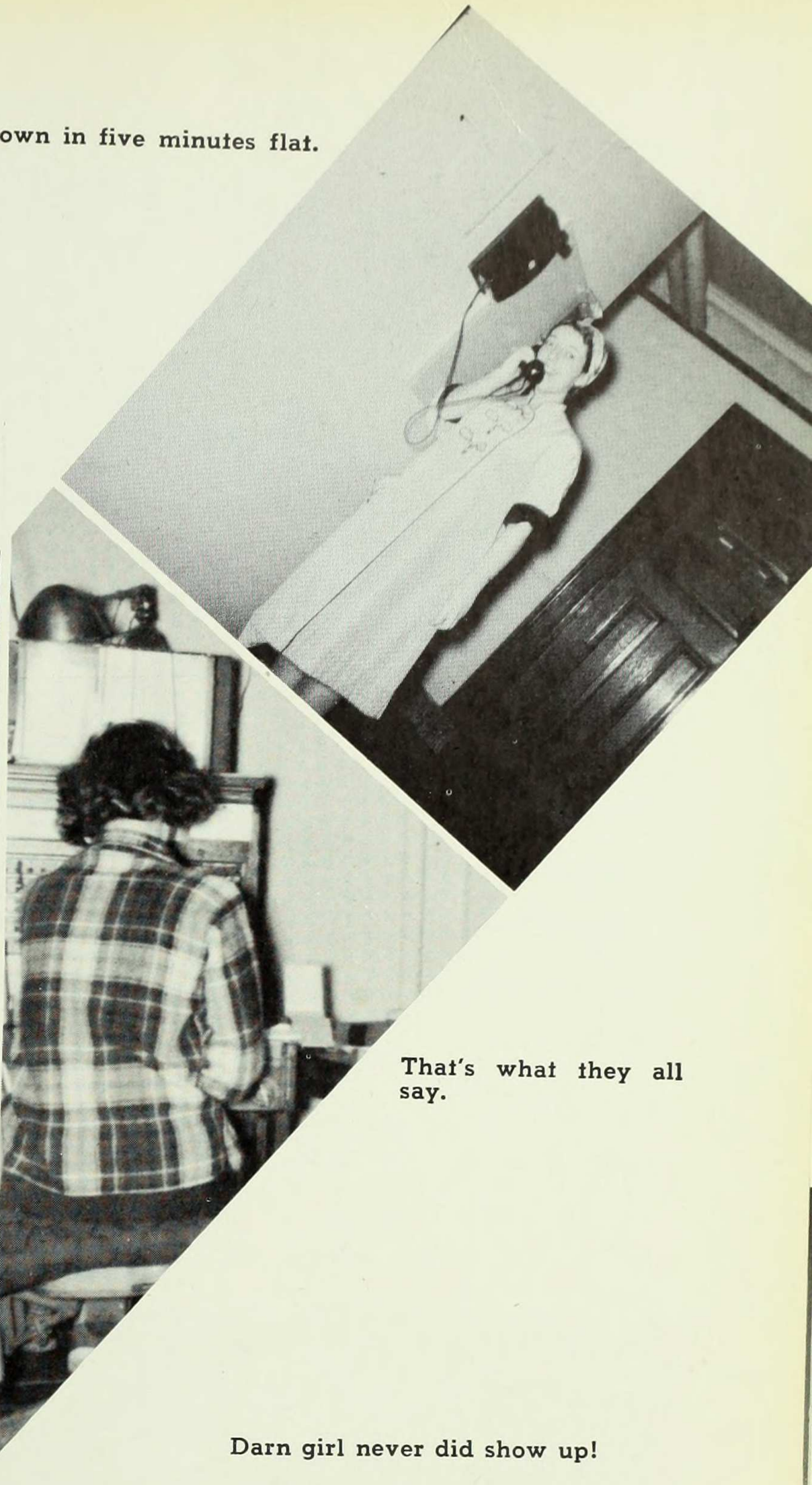

That's what they all say.

Darn girl never did show up!

The flood is coming!

Hemlines are going up this year!

But he's waiting for me!

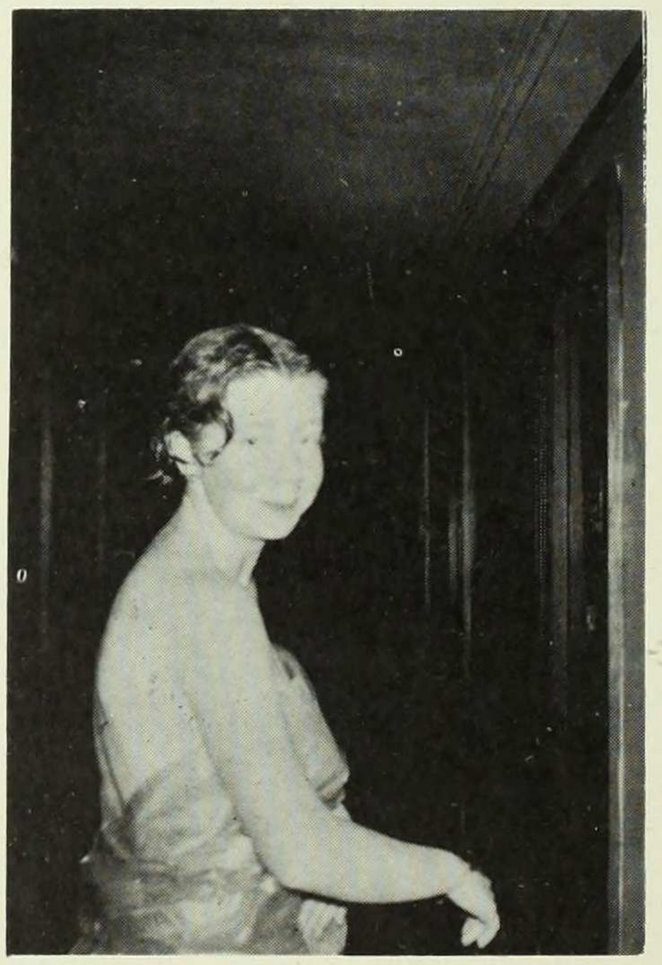

Anyone for tennis?

I'm gonna get either my money or my merchandise!

Would you turn the page, please?

KAT

But the exam is only three weeks away!

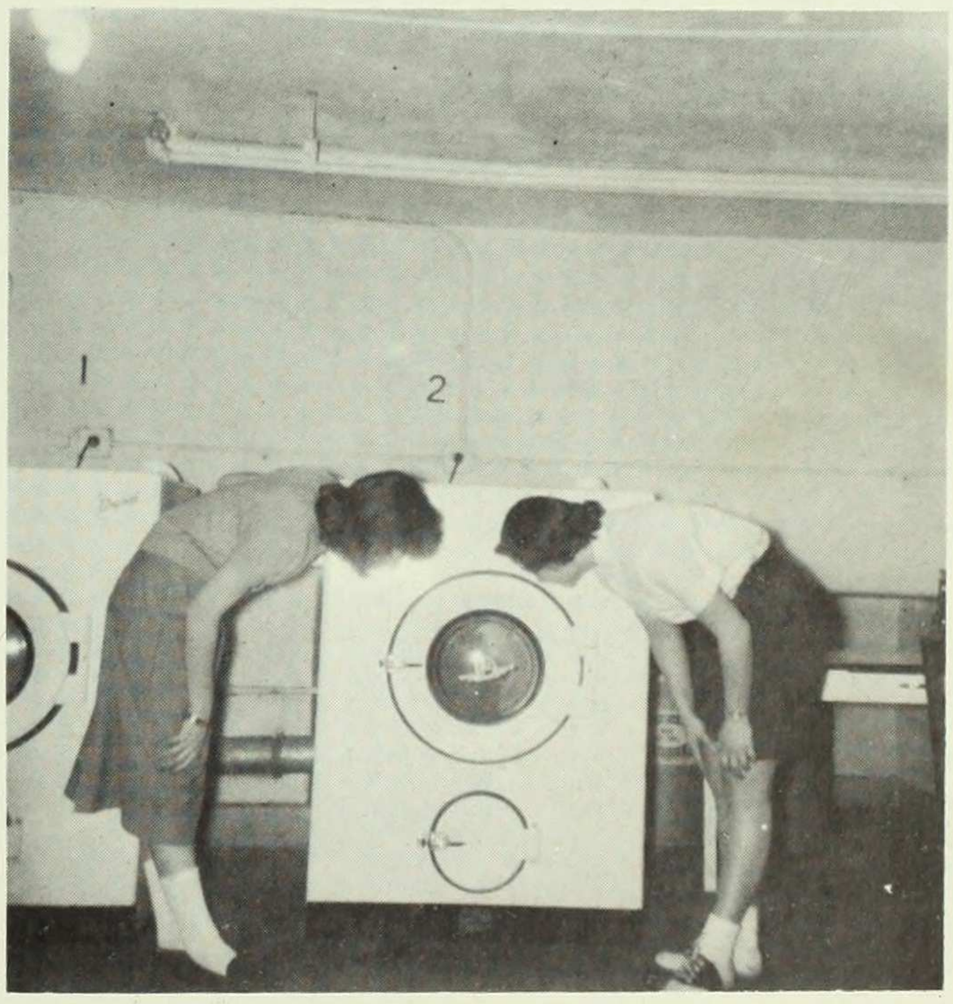

Oh, they are turning green!

Well, we could operate!

No, you can't have a potato chip!

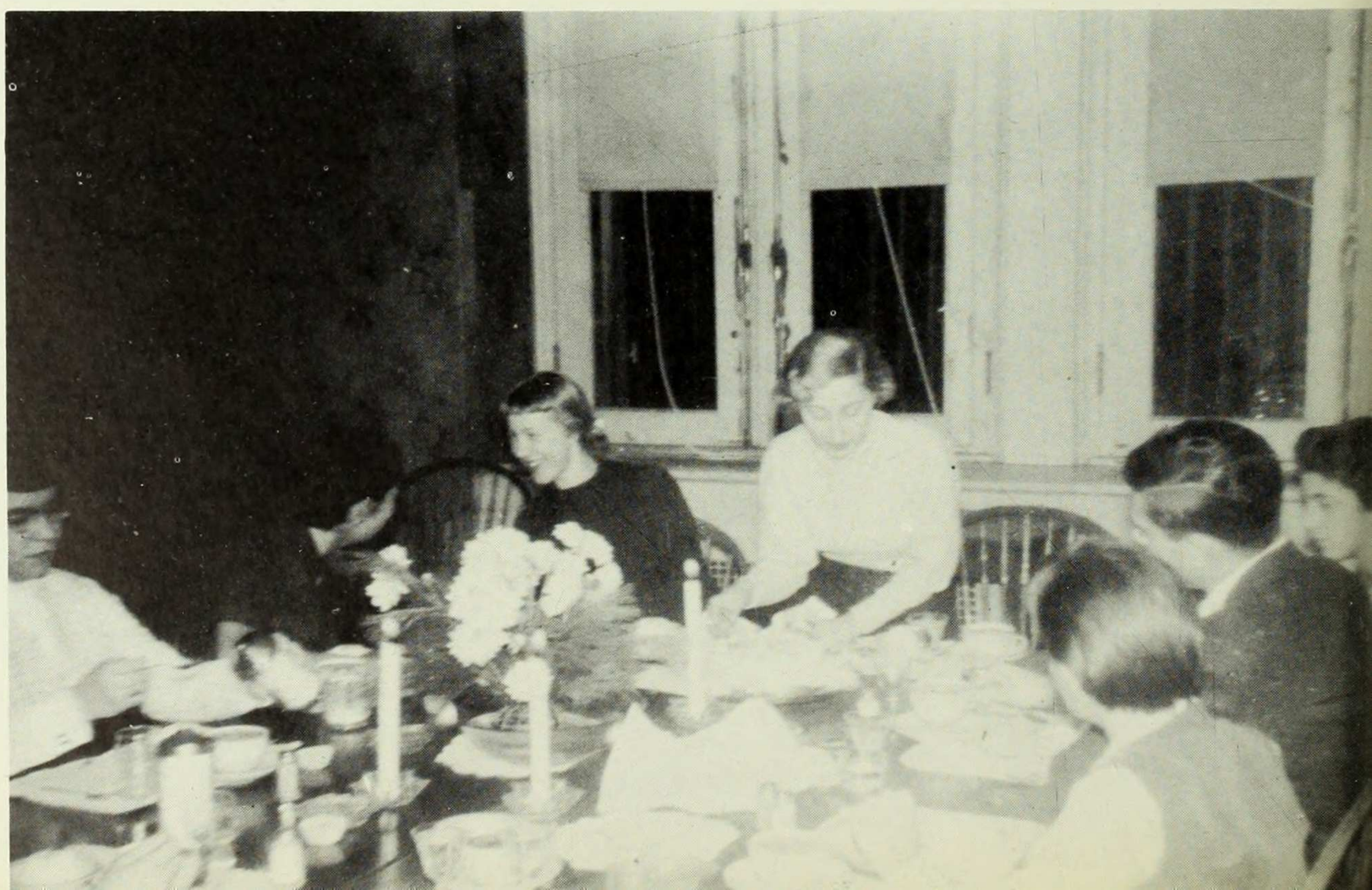

Now she can stop counting birthdays!

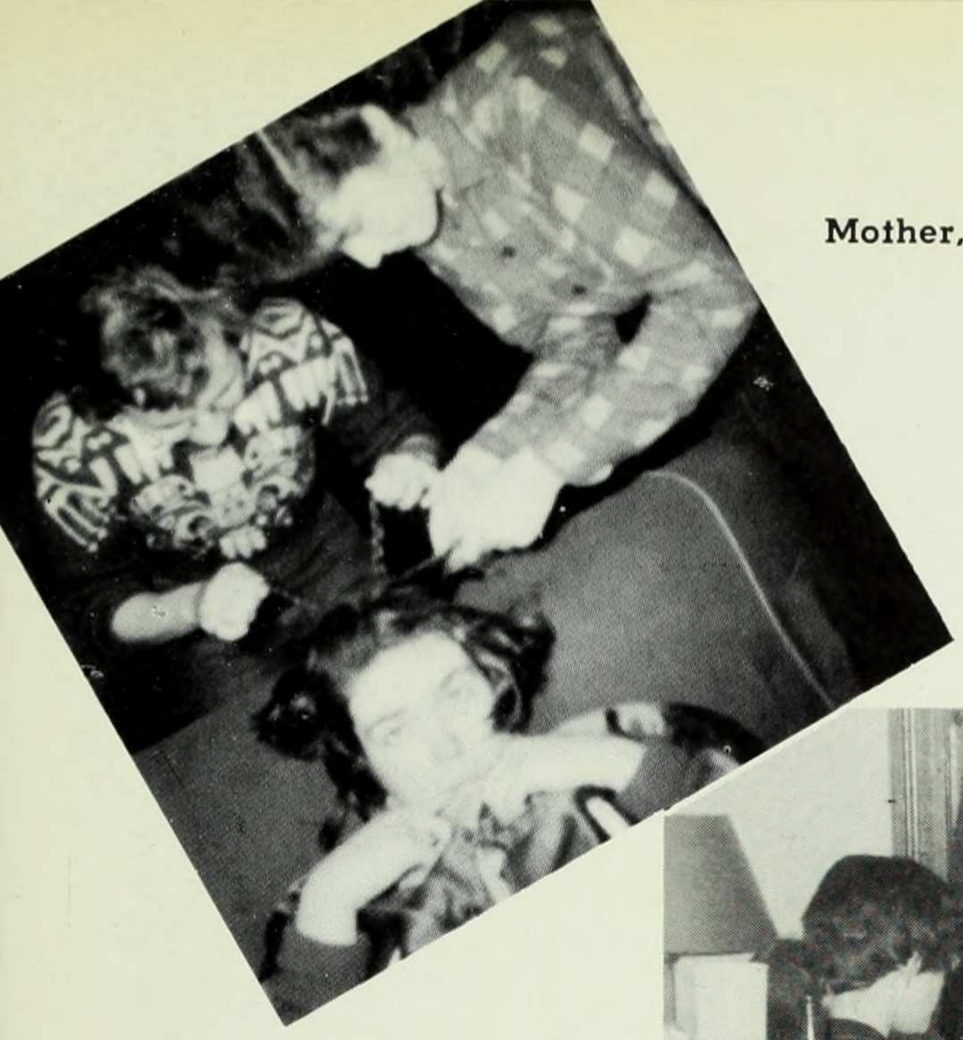

Mother, help!

Eat, drink, and be merry . . .

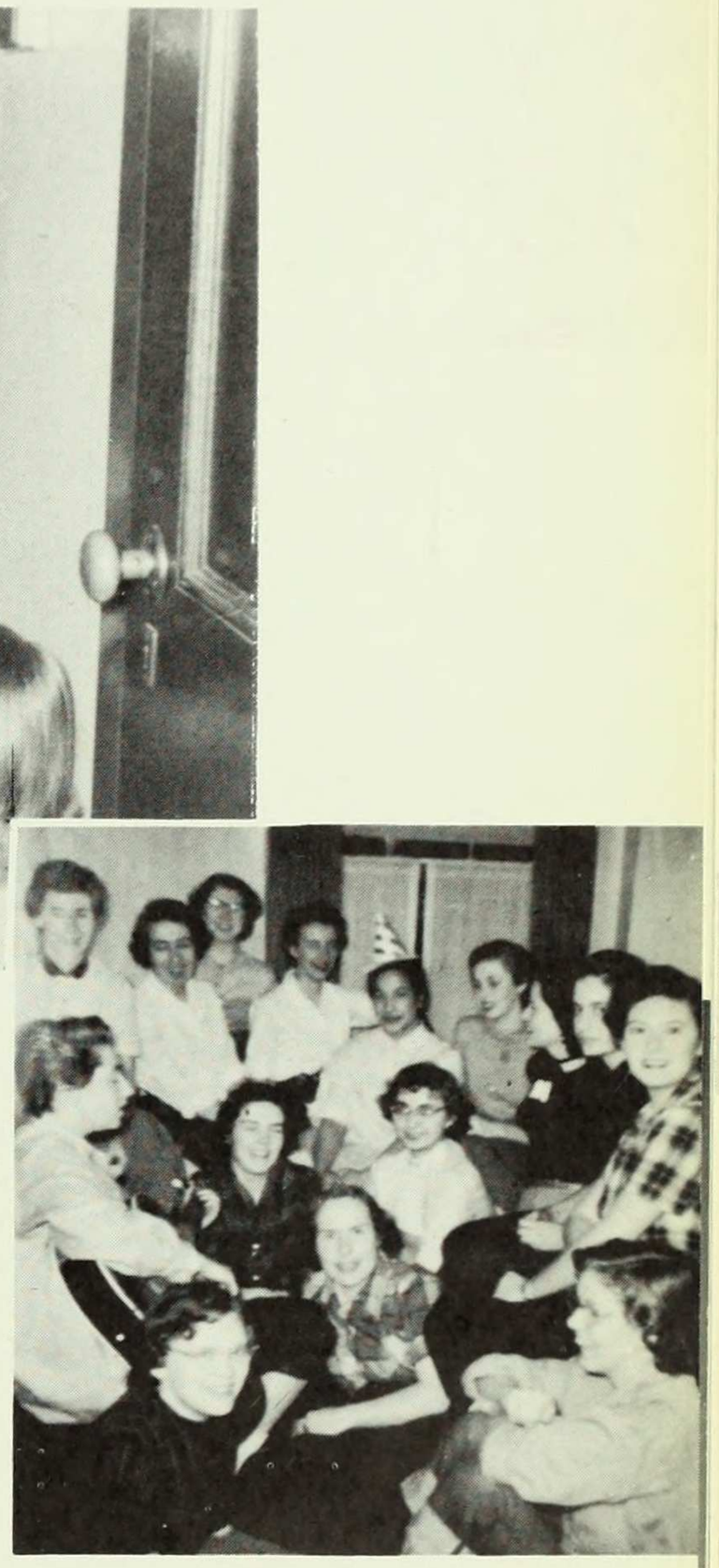

Hey, Quiet Hours!

I like those drapes, dear.

It's beginning to look like George!

Floor duty.

Oh, you kid!

No, no! They can't take these away from me!

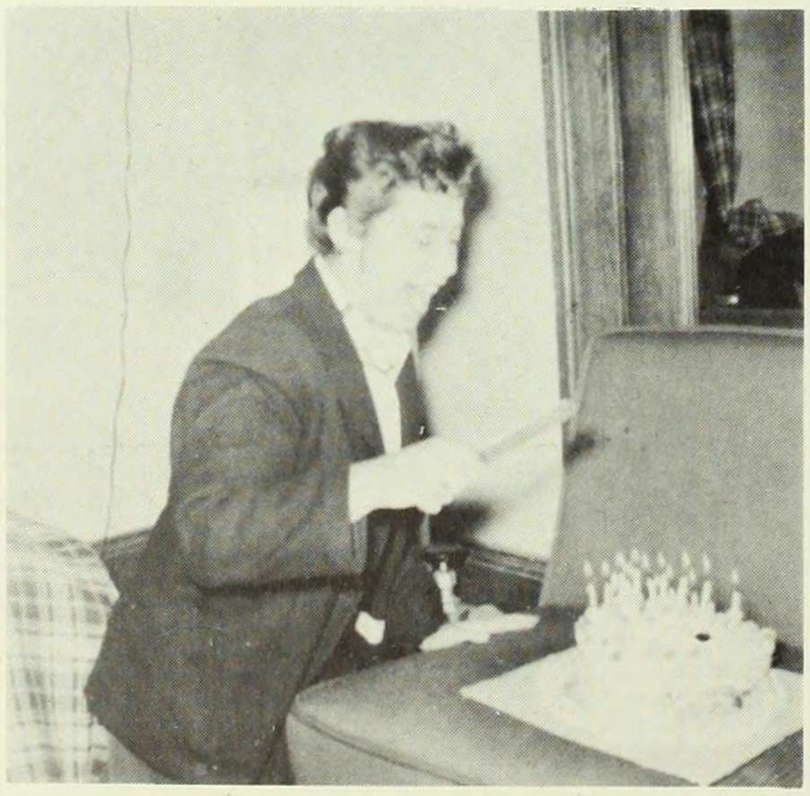

I wish I never have another exam!

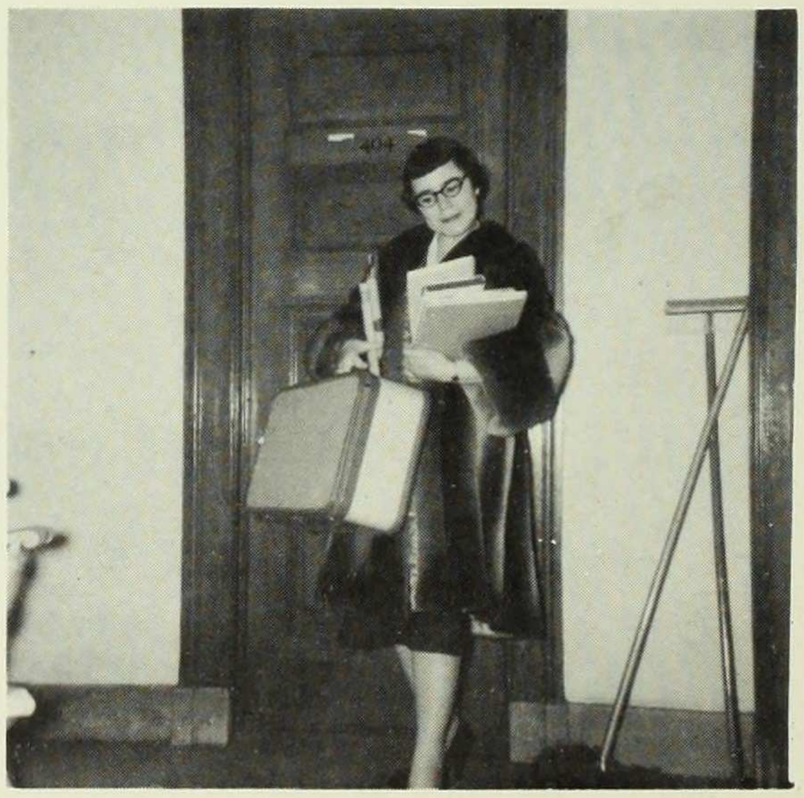

Another vacation shot!

HEWLETT

Now mounting the gay seat, the silken reins
Shine in her hand; along the rounding plain
Swift fly the mules: nor rode the nymph alone
Around, a bevy of bright damsels shone.

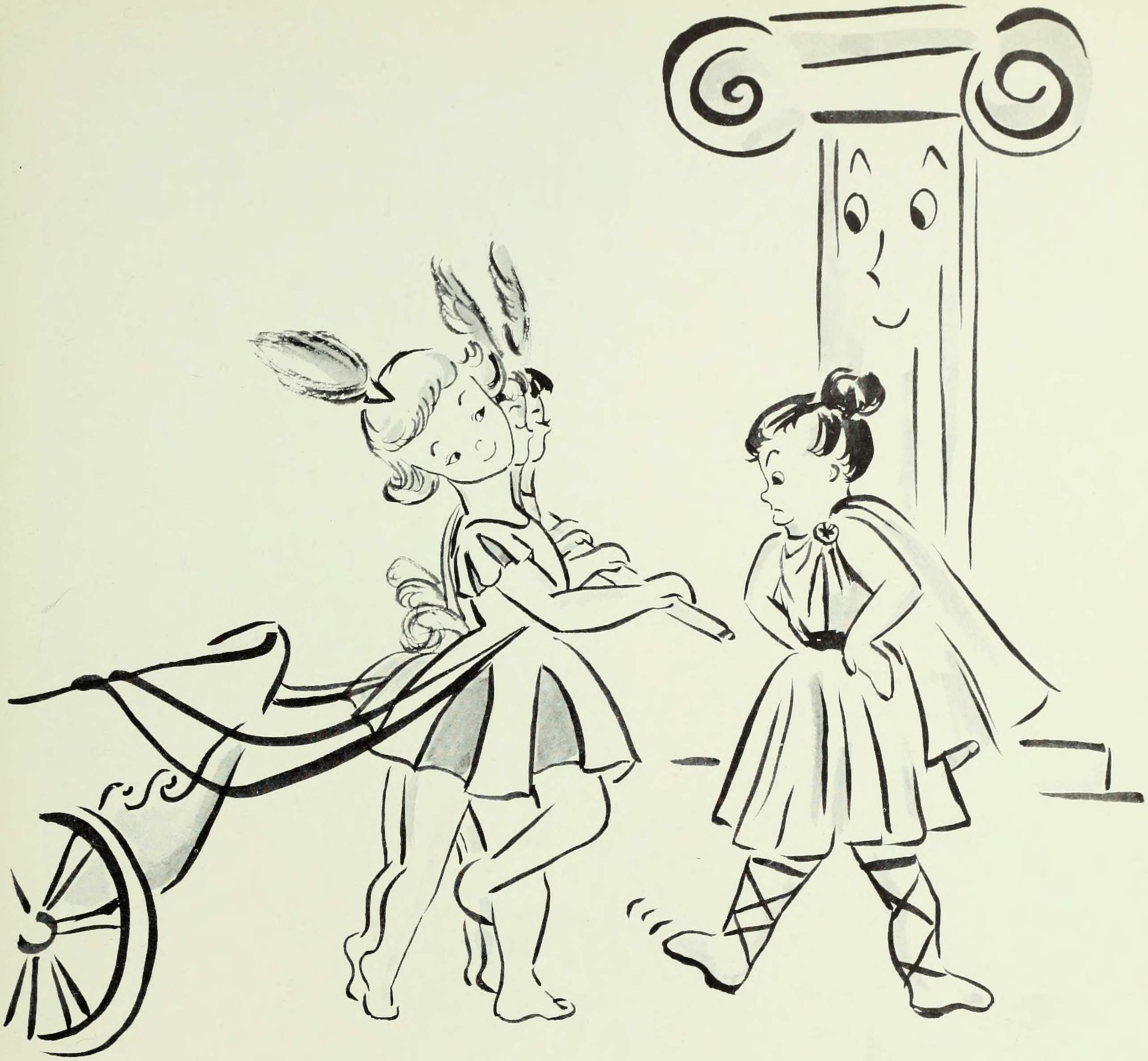

CLASS ACTIVITIES

CLASS OF 1959: L. to R., Row 1: Corky Marcus, Gr. Games Chrmn.; Cherry White, Pres.; Joan Bramnick, V. Pres. Row 2: Yvonne Williams, Sec.; Priscilla Baly, Treas.; Betsy Wolf, Soc. Chrmn.

CLASS OF 1957: L. to R., Seated: Benita Kosenblum, Sec.; Miriam Kurtz. Pres.; Arlene Berg, V. Pres. Standing: Janet Gottlieb, Jr. Show Chrmn.; Sandy Dibbell, Soc. Chrmn.; Gloria Strassheim, Treas.

CLASS

CLASS OF 1956: L. to R., Seated: Carmen del Pilar, V. Pres.; Anita Favata, Pres. Standing: Tessie Efthimion, Treas.; Lois Bruce, Sec.; Ruth Lanter, Soc. Chrmn.; Nickey Satescu, Sr. Wk. Chrmn.

CLASS OF 1958: L. to R., Seated: Sondra Sickles, Treas.; Margot Lyons, Pres. Standing: Lily Shimamoto, V. Pres.; Sybil Stocking, Gr. Games Chrmn.; Rosalind Newman, Sec.; Hannah Razdow, Soc. Chrmn.

OFFICERS

JUNIOR PROM

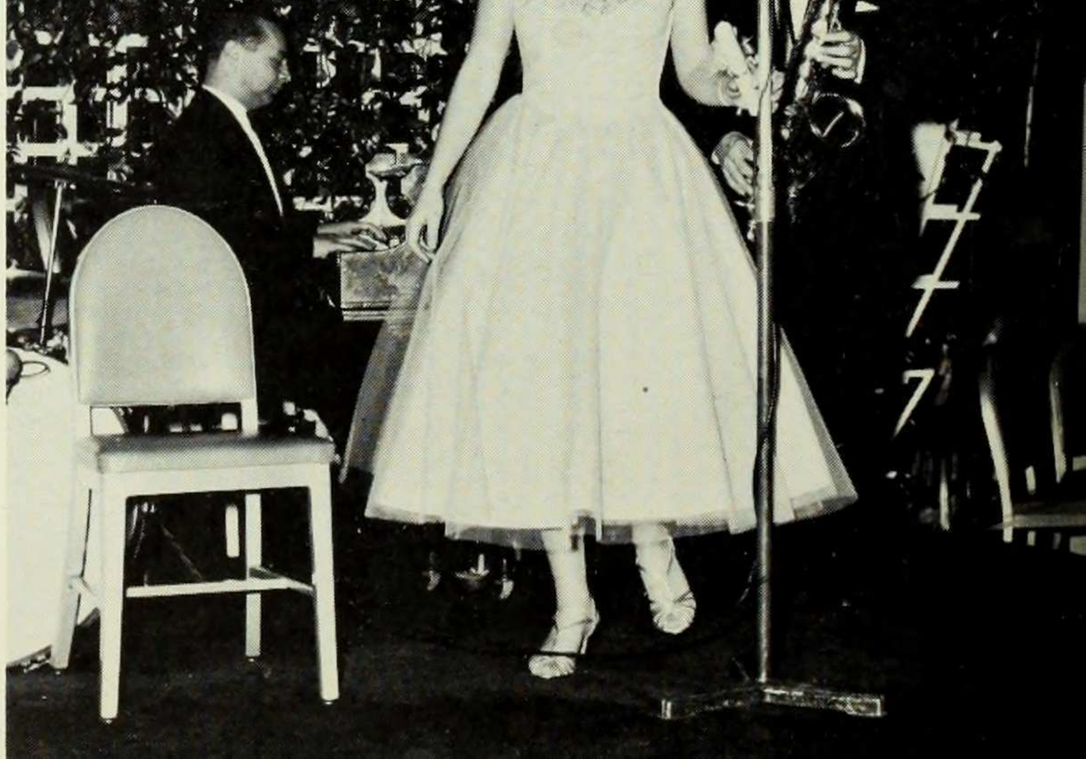

JUNIOR SHOW
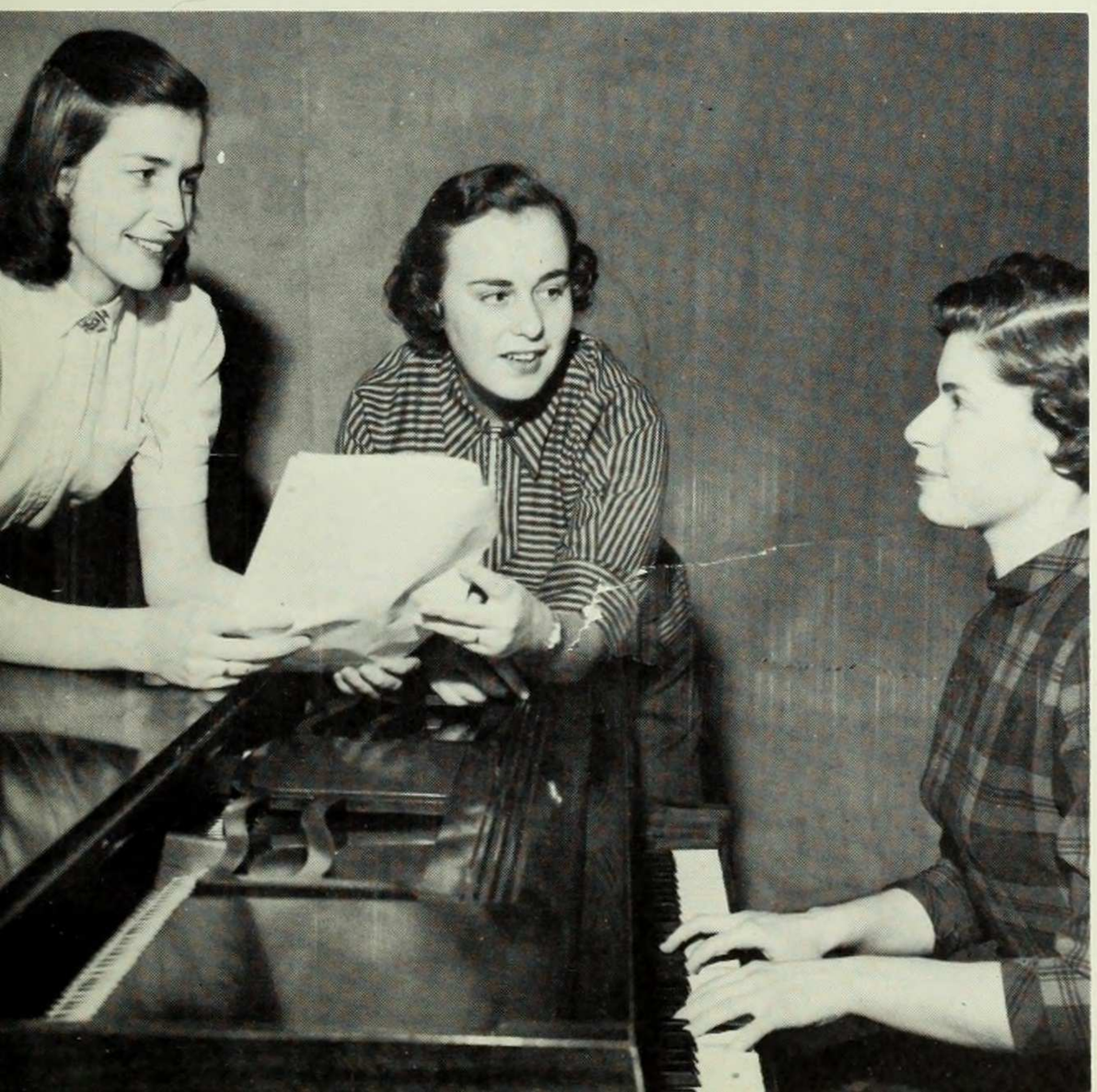
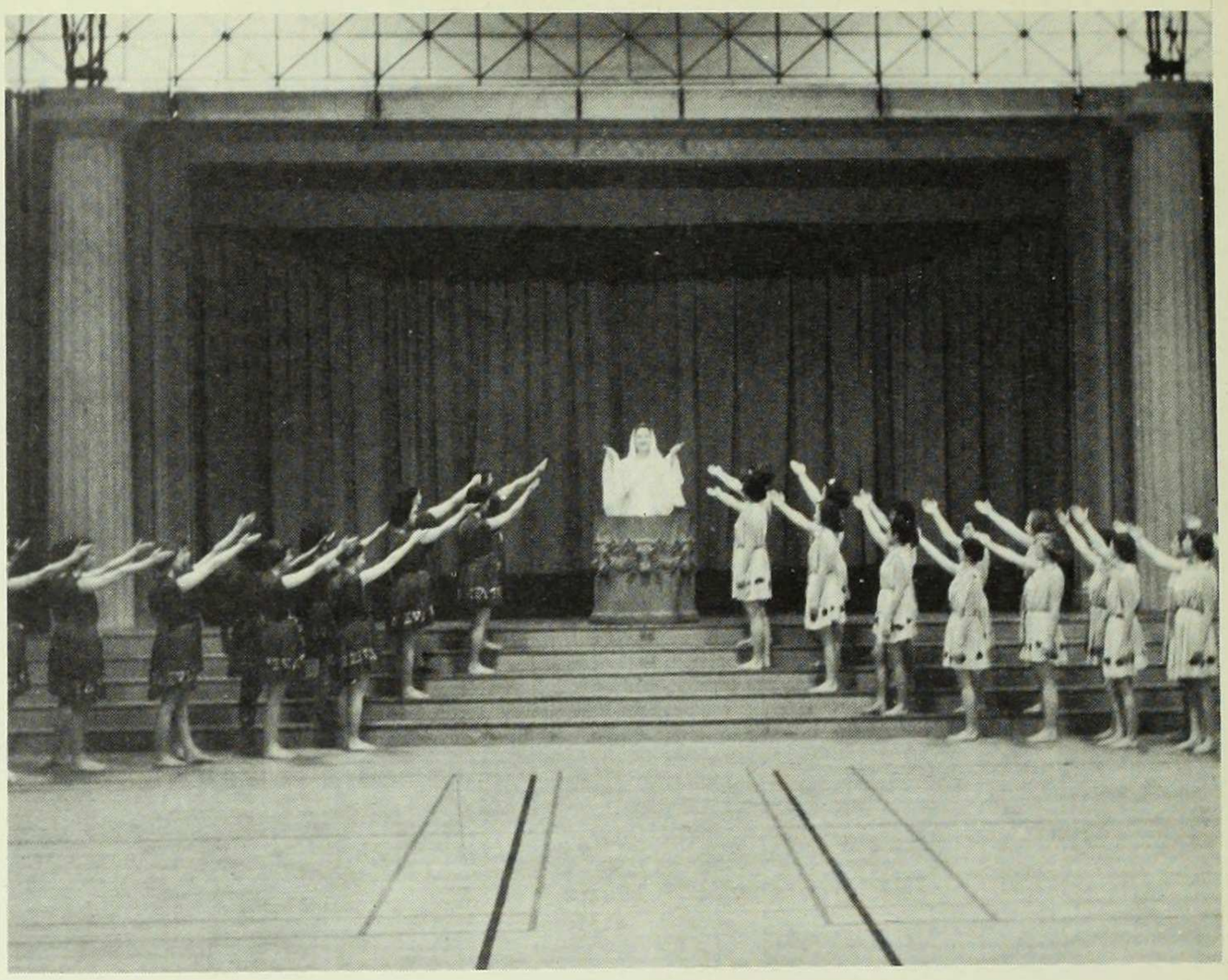

GREEK GAMES

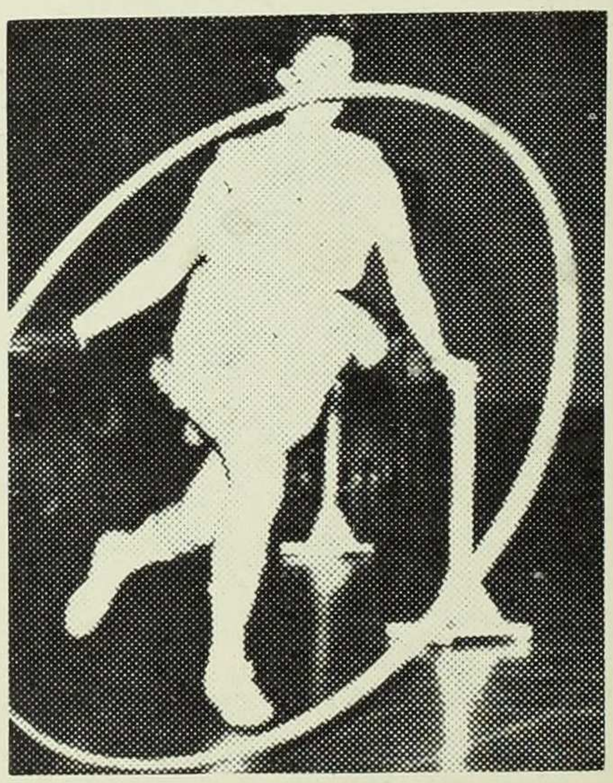

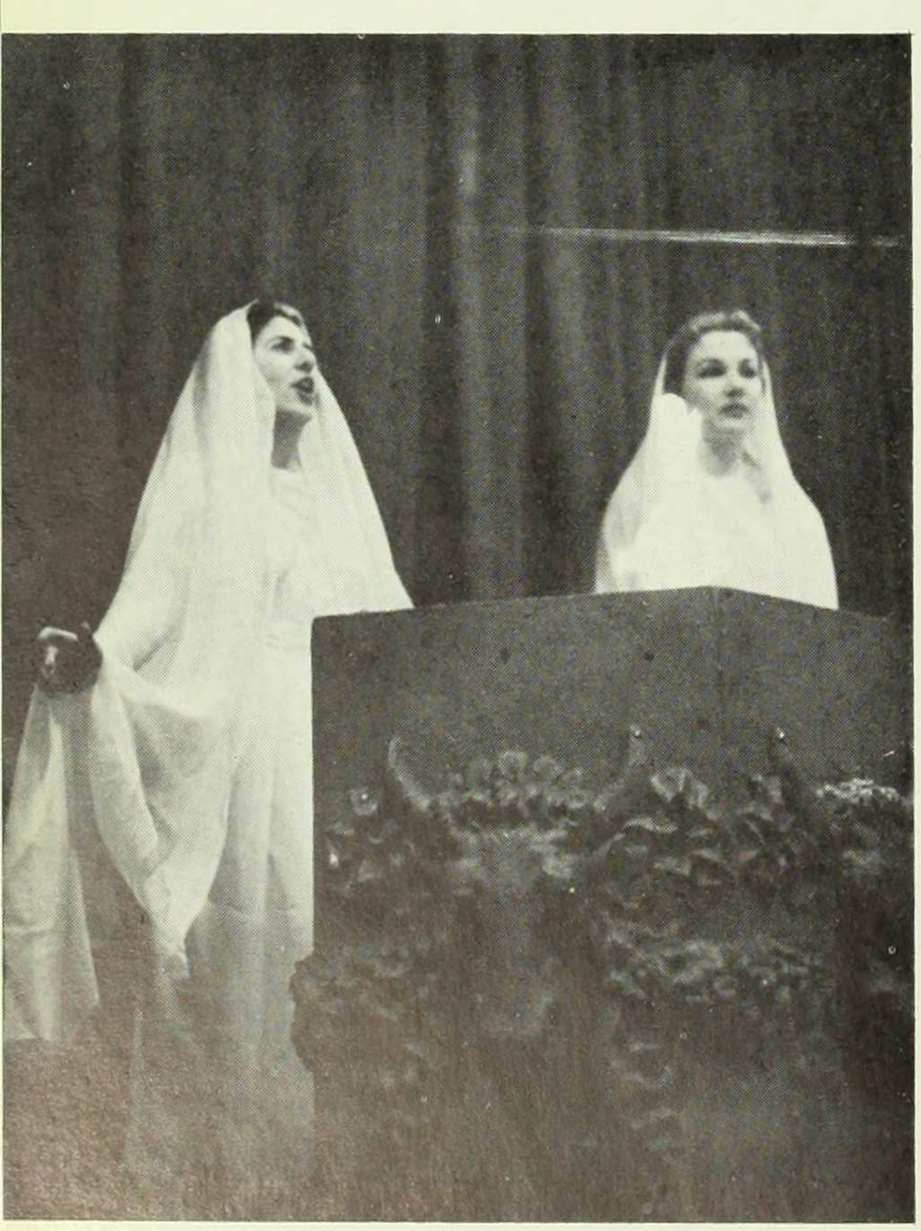

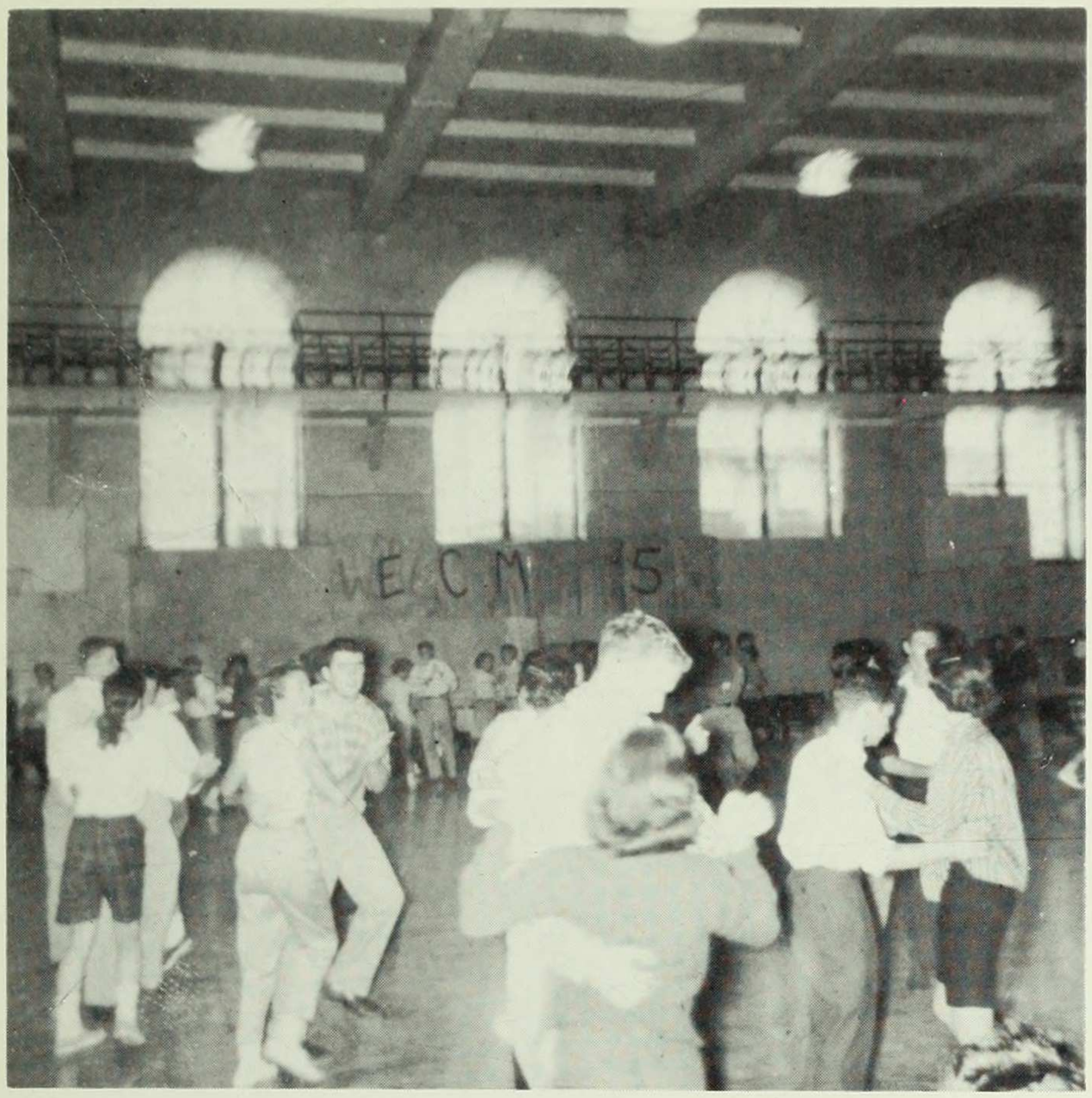

FRESHMAN ORIENTATION

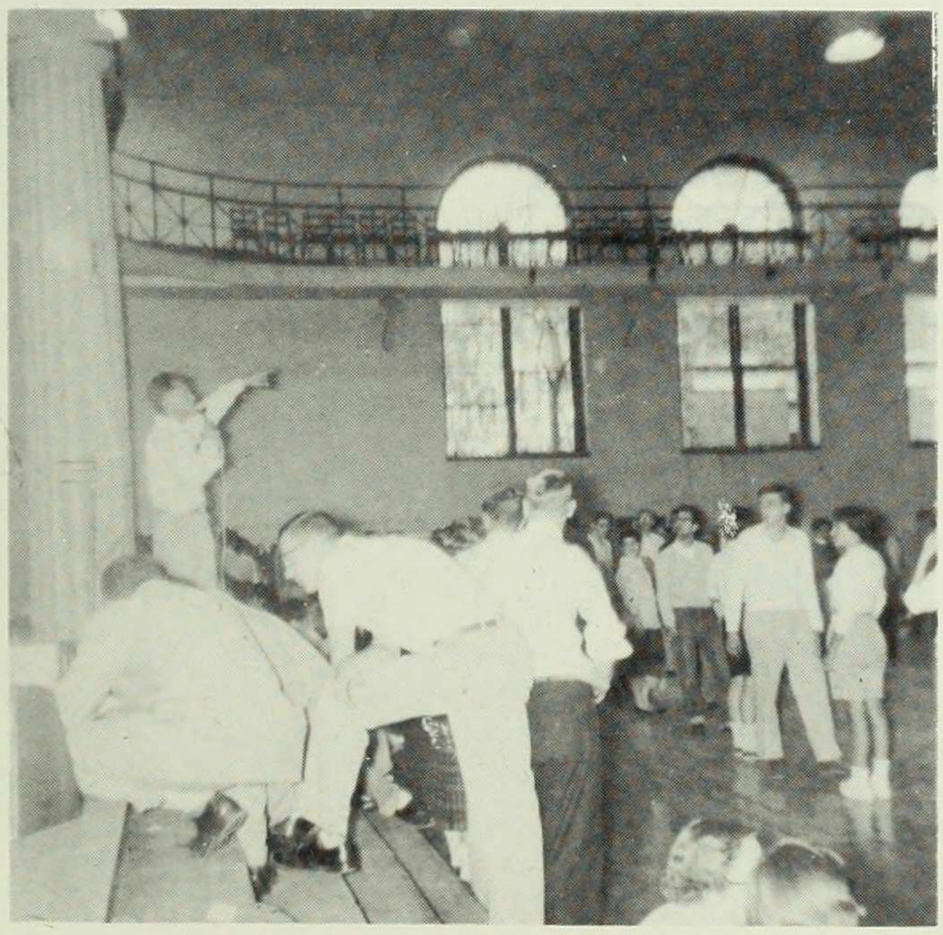

Commencement

MDCCLIV

For now the circling years disclose
The day predestined to reward their woes.

SENIORS

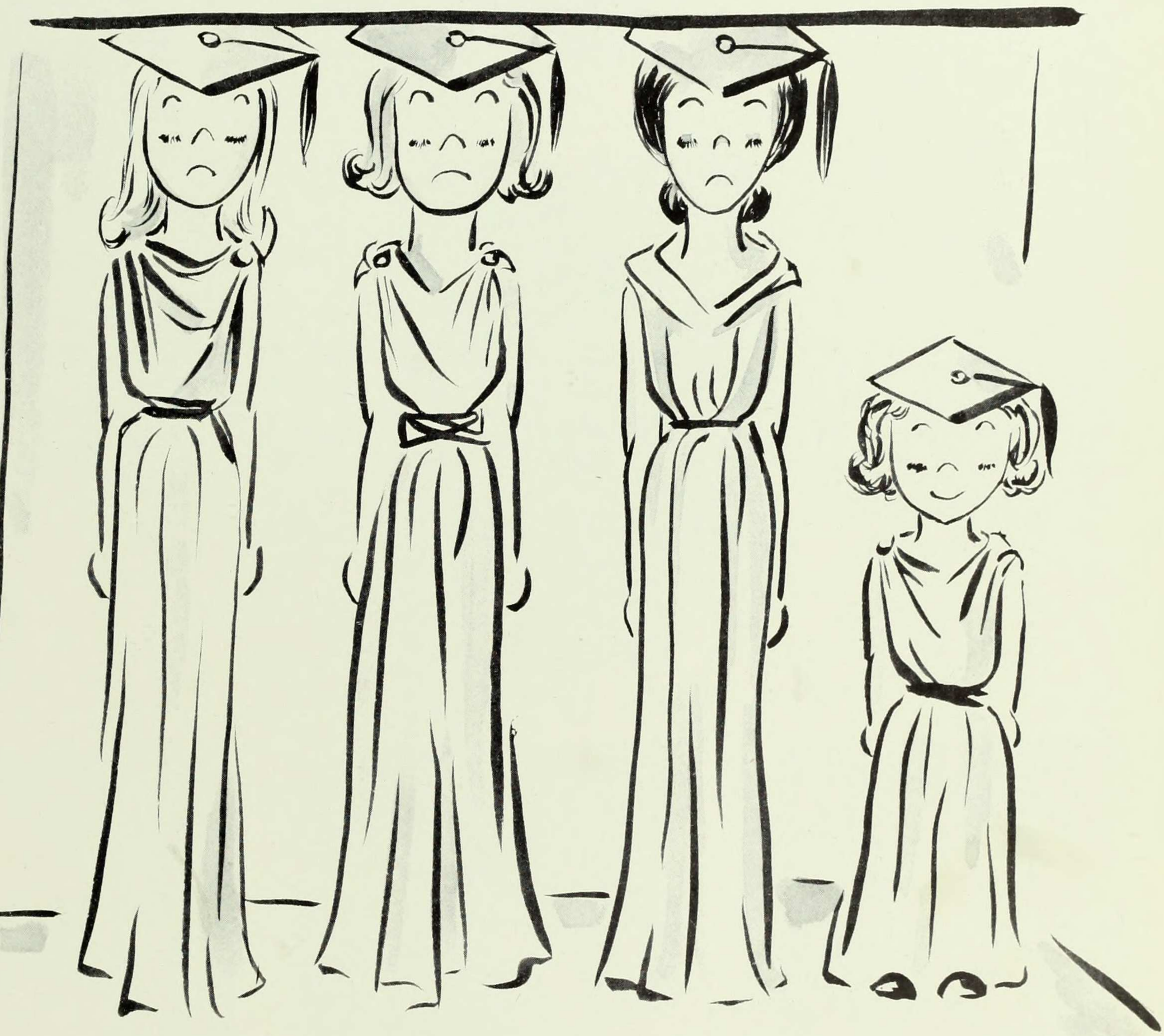

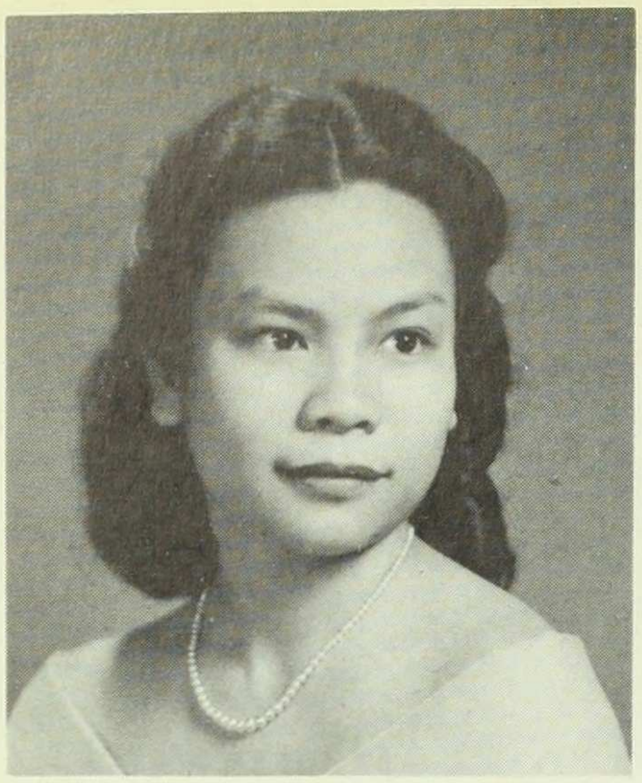

TERESITA ABAYA
MATHEMATICS

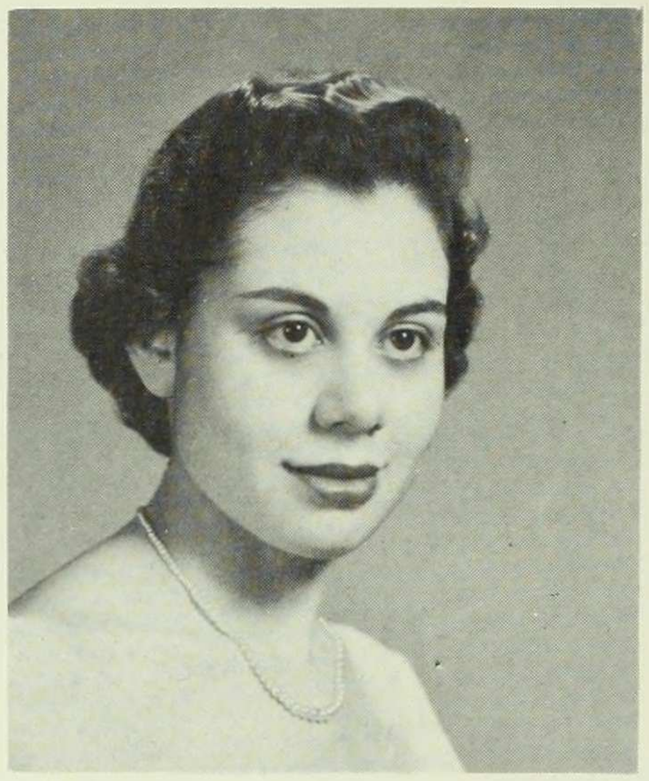

CHERNIE ABELMAN
FINE ARTS

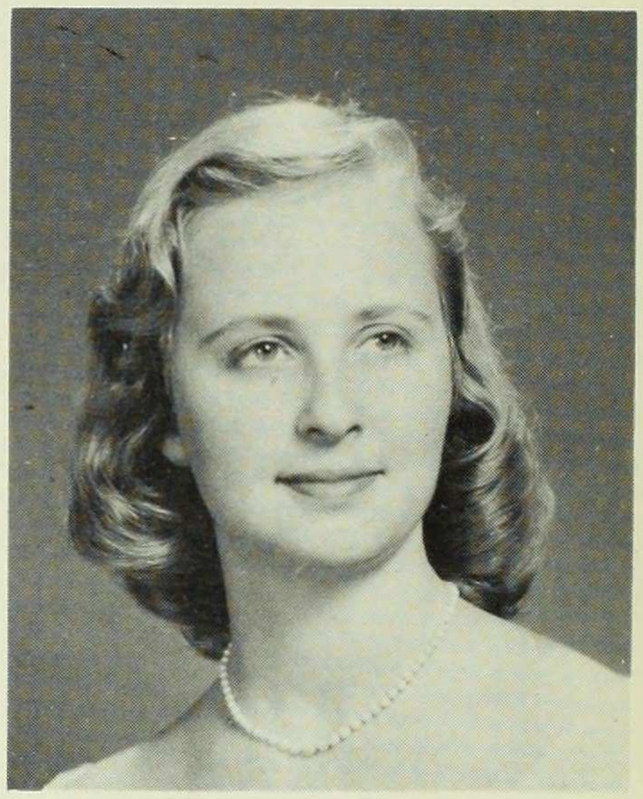

DEBRA ACKERMAN
ZOOLOGY

FLAVIA ALAYA
ENGLISH

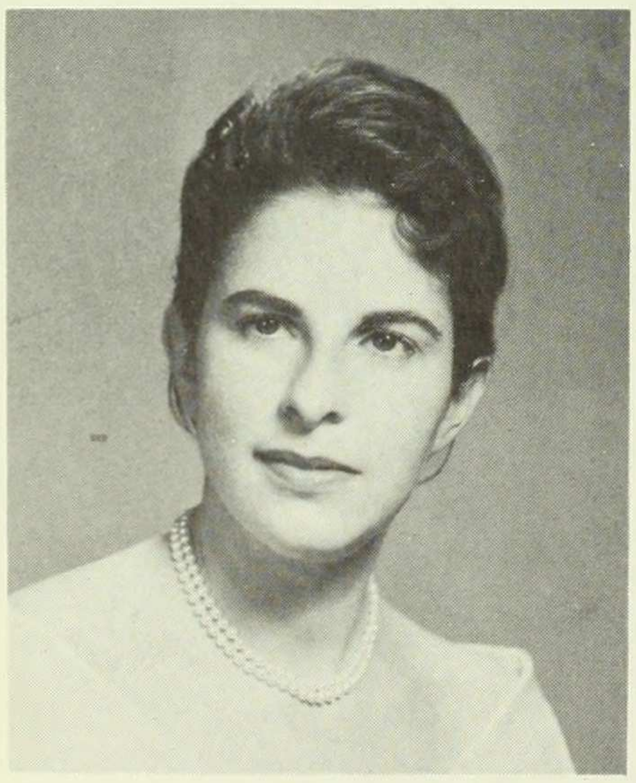

HELGA ALDEN
FINE ARTS

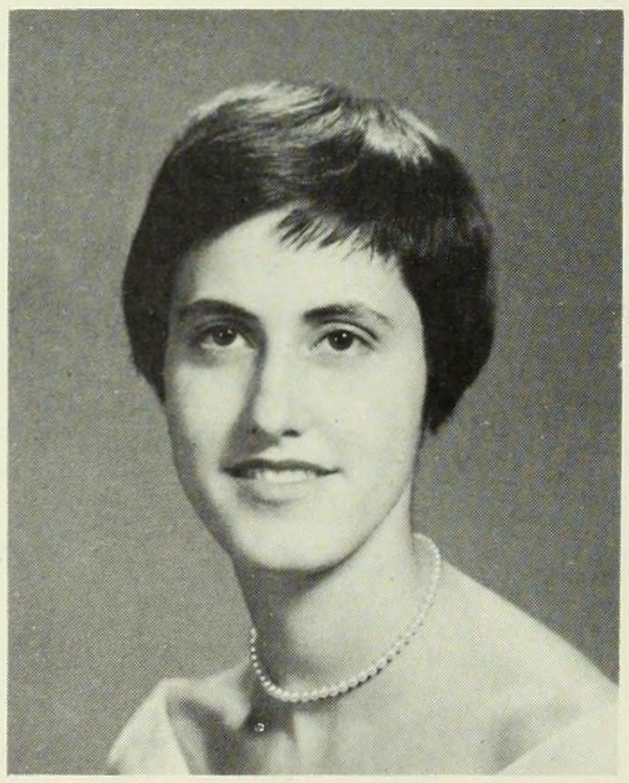

MARION APFEL
HISTORY

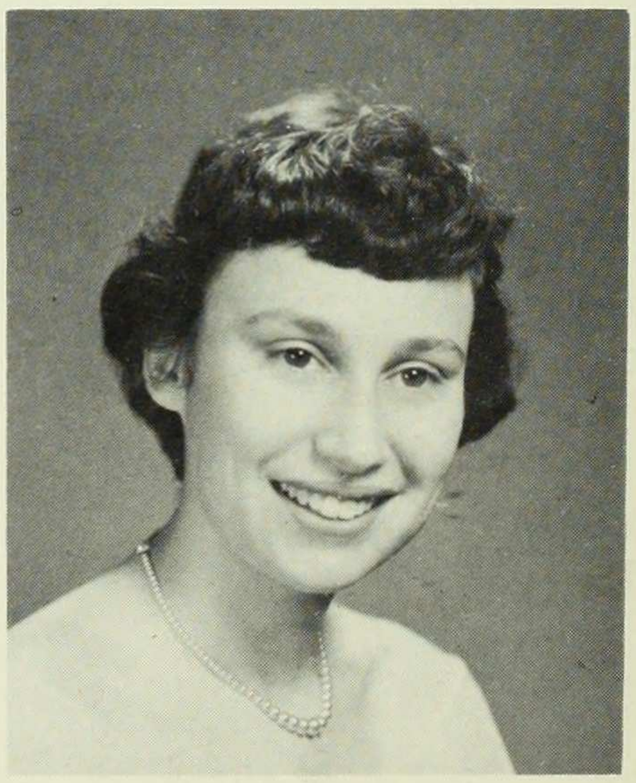

ABBY AVIN
ENGLISH

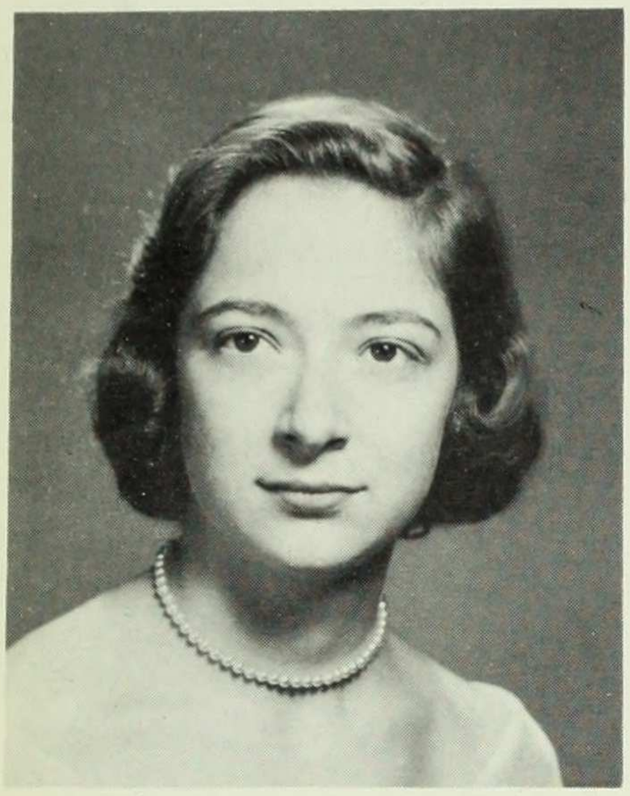

CYNTHIA BACHNER
PHILOSOPHY

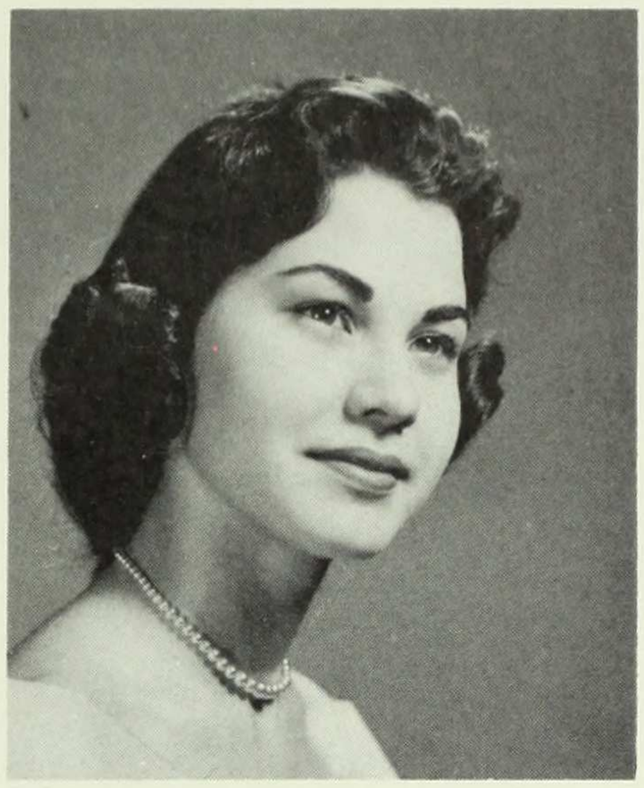

BARBARA BARLIN
HISTORY

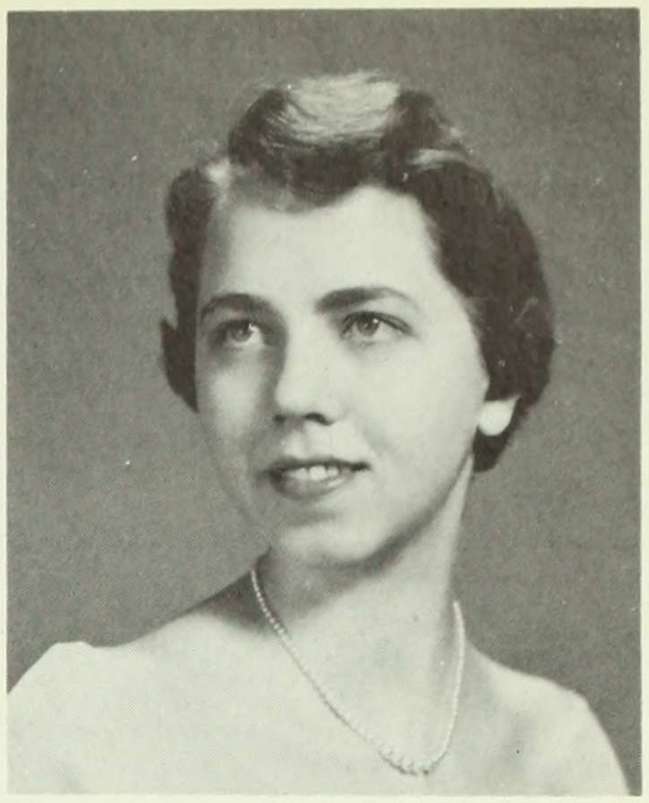

PAULA BARNER
FINE ARTS

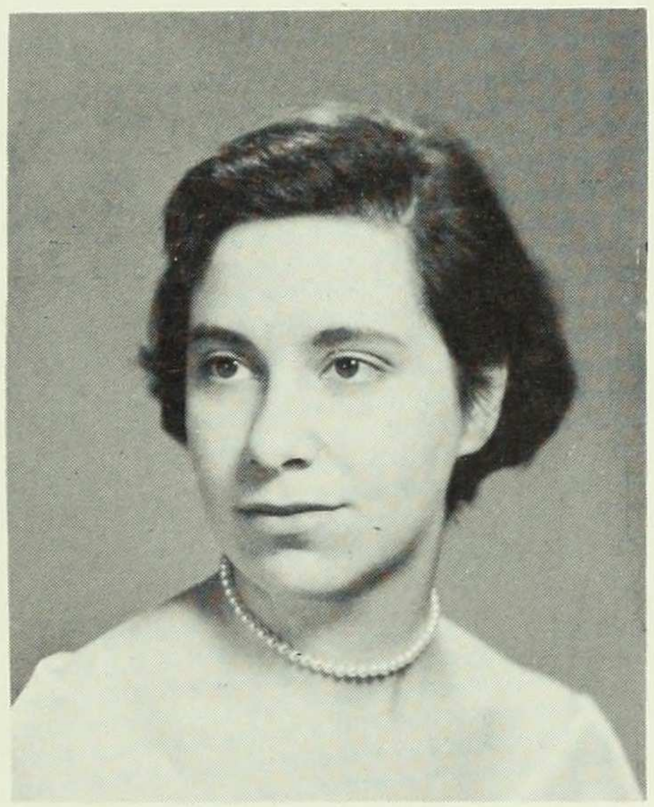

SARAH BARR
ENGLISH

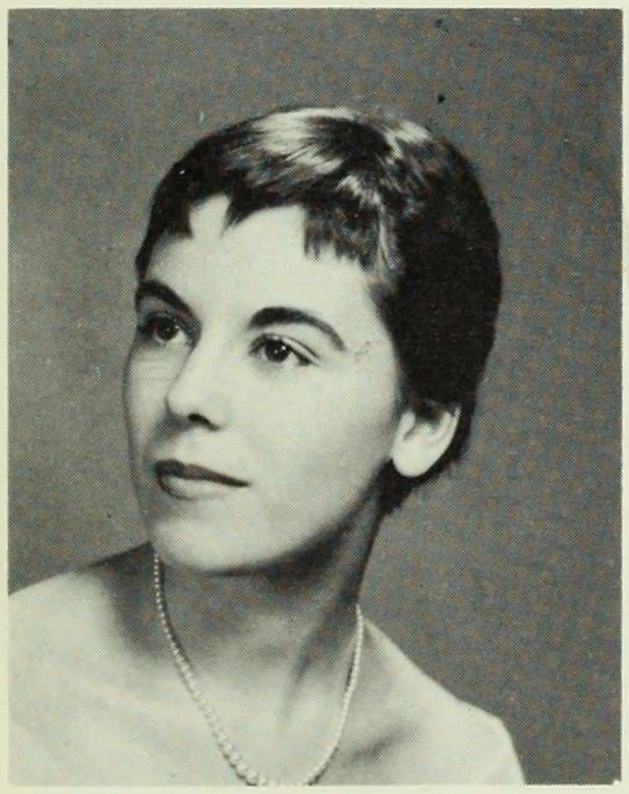

GLORIA BERRY
GOVERNMENT

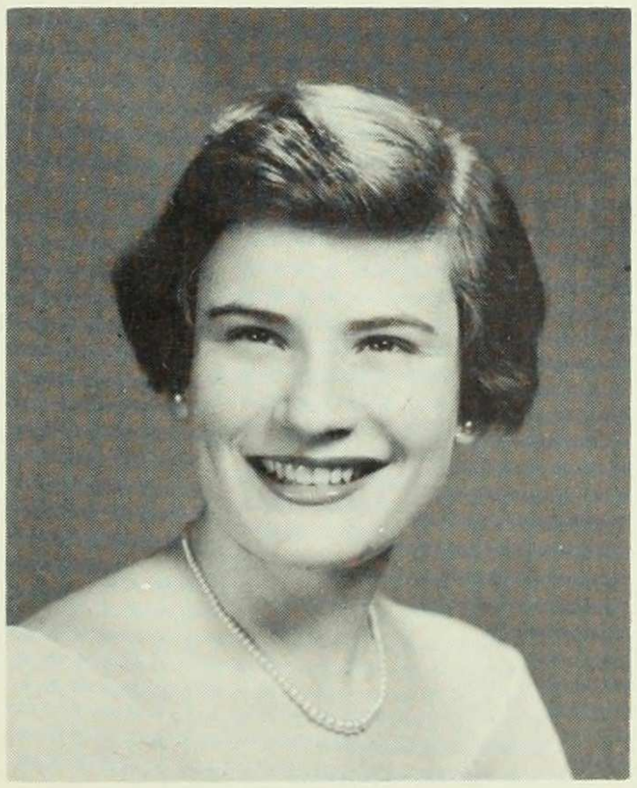

ELLEN BATT
ZOOLOGY

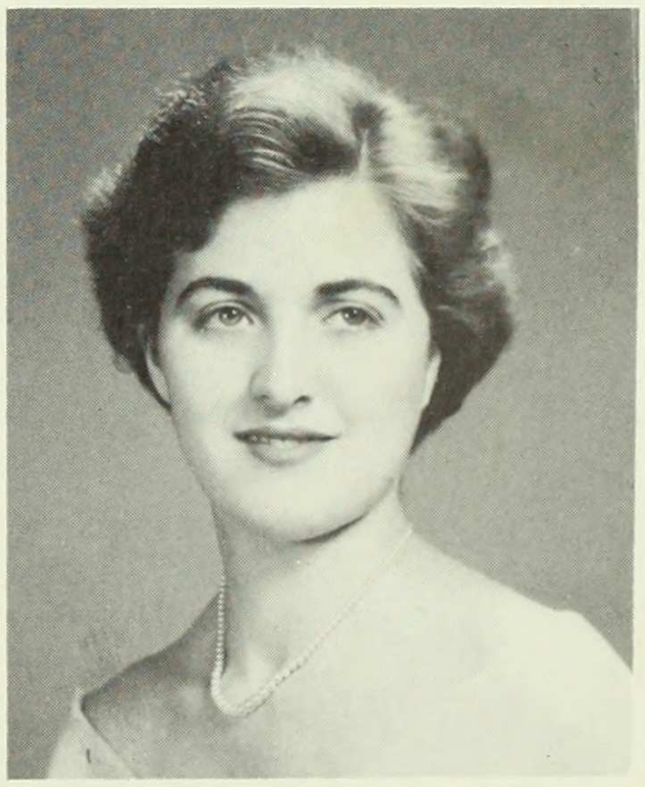

ALICE BECK
ANTHROPOLOGY

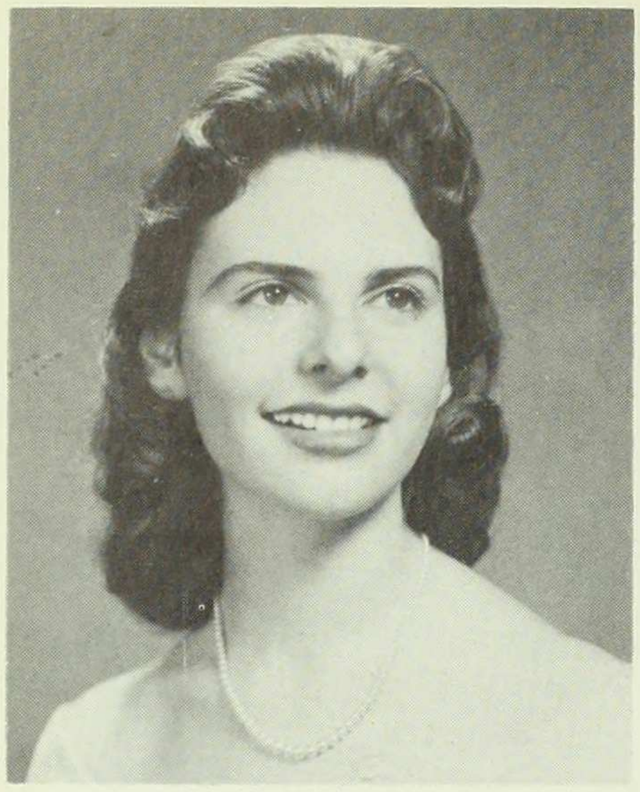

HELENE REIBACK BERGER
ENGLISH

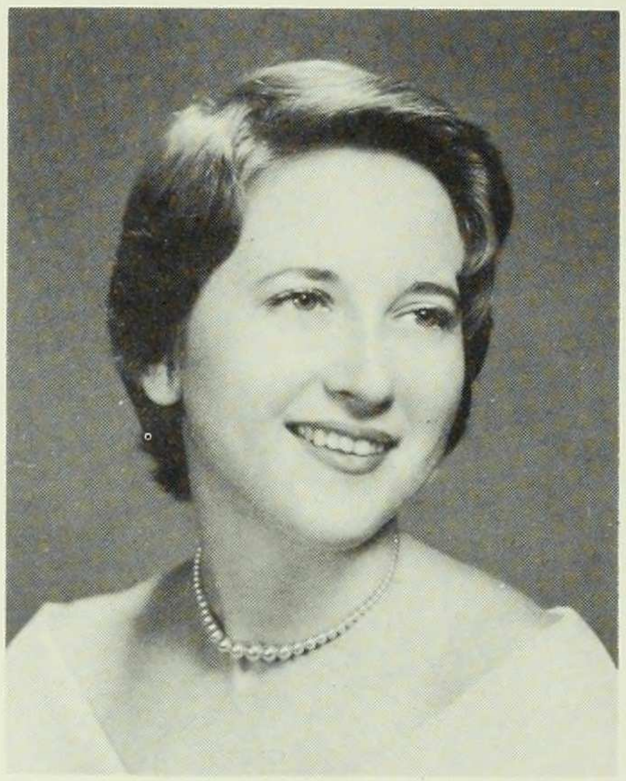

ANN BERK
ECONOMICS

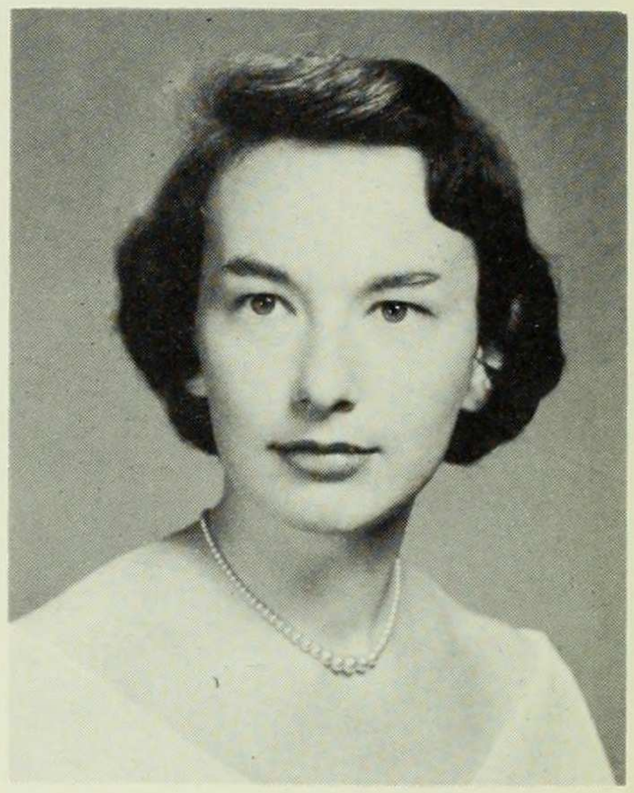

ROBERTA BERKOWITZ
HISTORY

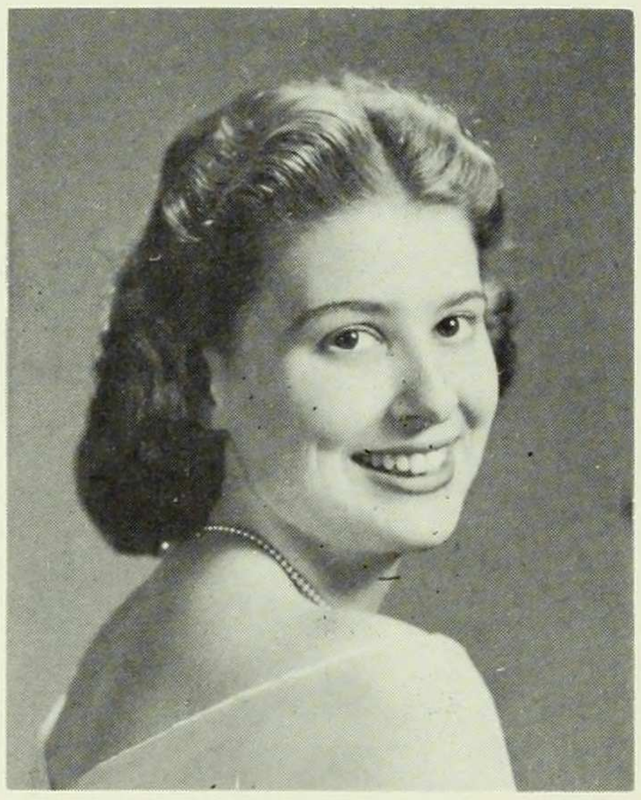

JANET BERSIN
PSYCHOLOGY

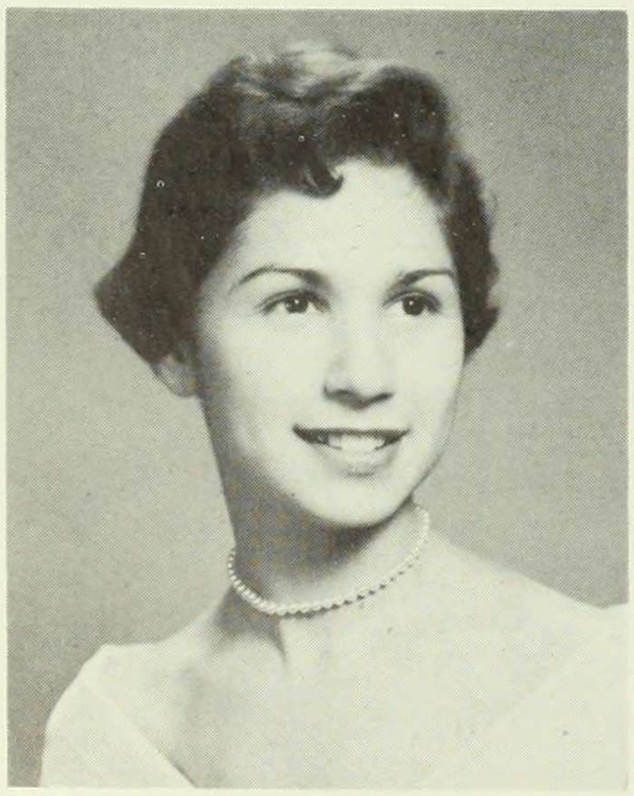

HADASSAH BIENENFELD
PSYCHOLOGY

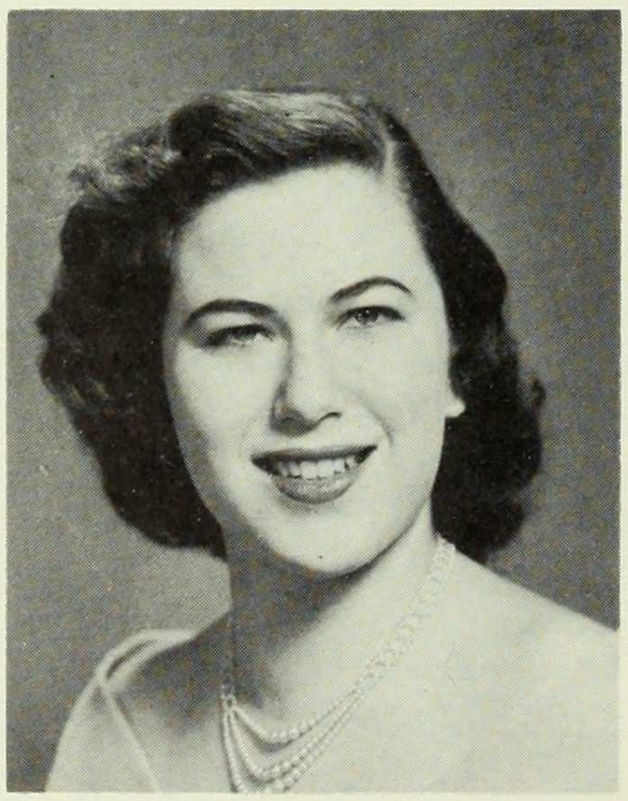

LISA BILLIG
ENGLISH

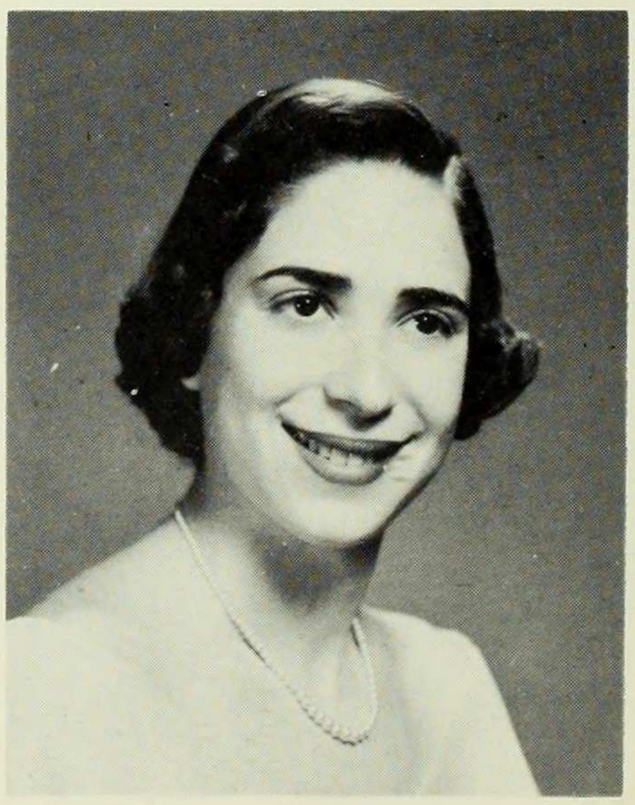

BARBARA BING
SOCIOLOGY

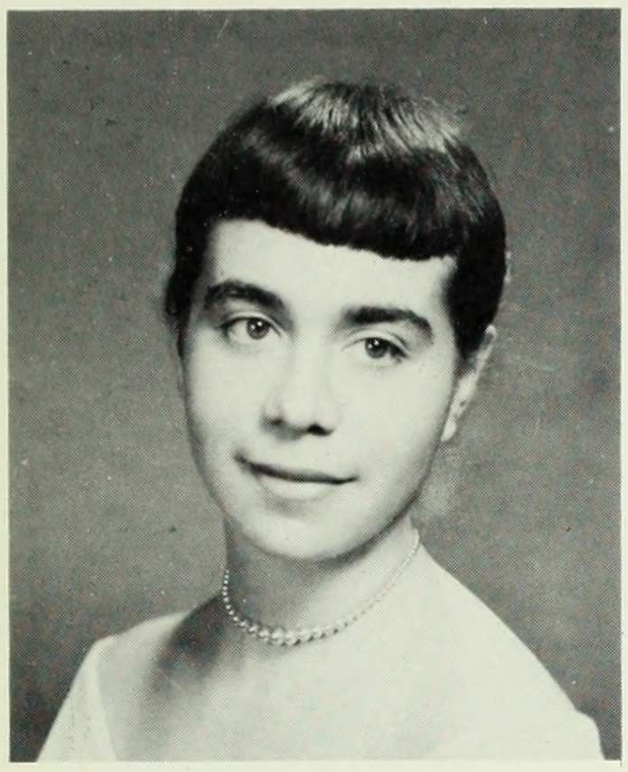

SUSAN BLOCH
ENGLISH

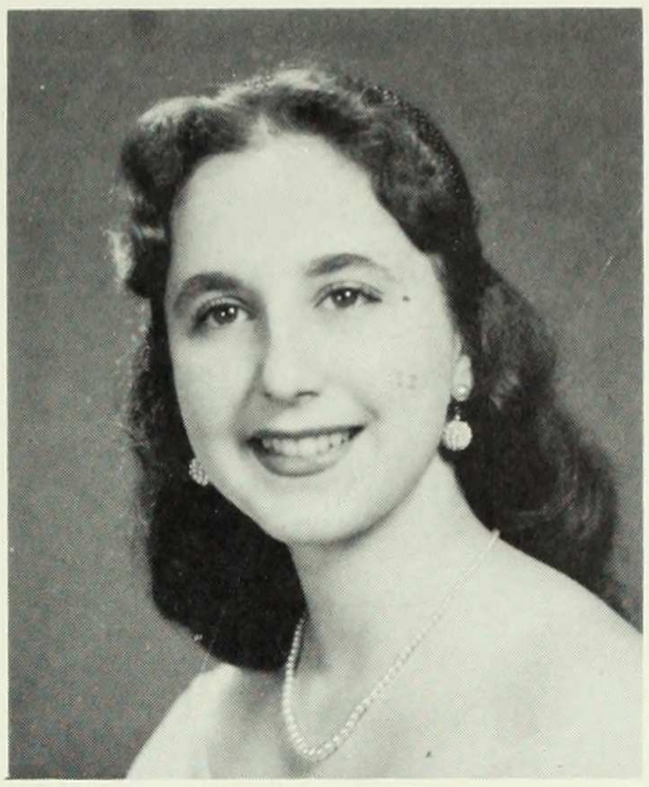

SHERRY BLUMENTHAL
PSYCHOLOGY

BARBARA BLUMSTEIN
ECONOMICS

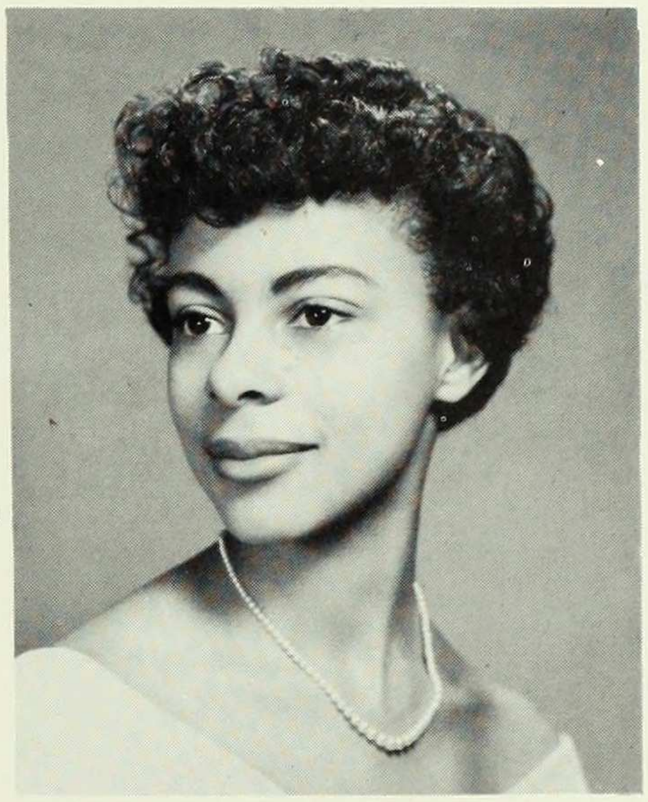

ARLENE BOND
FOREIGN AREAS: LATIN AMERICA

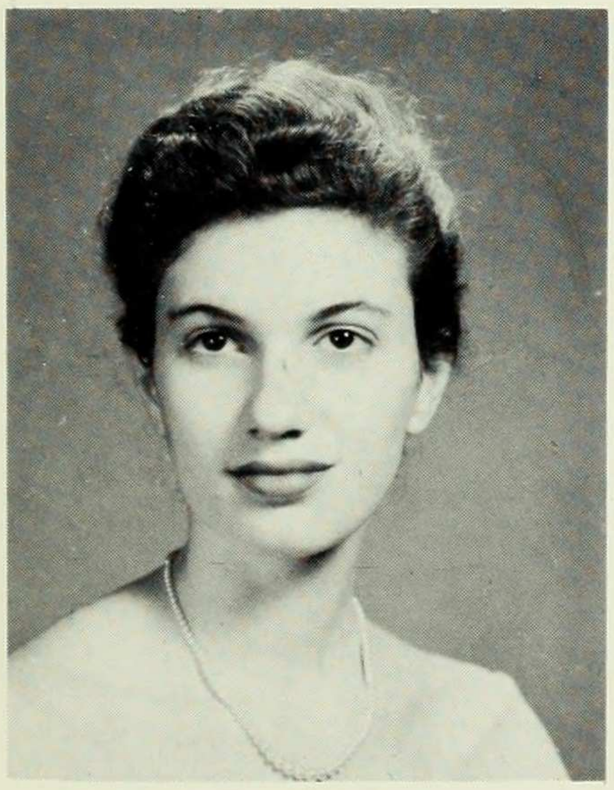

SUZANNE BONNETT
HISTORY

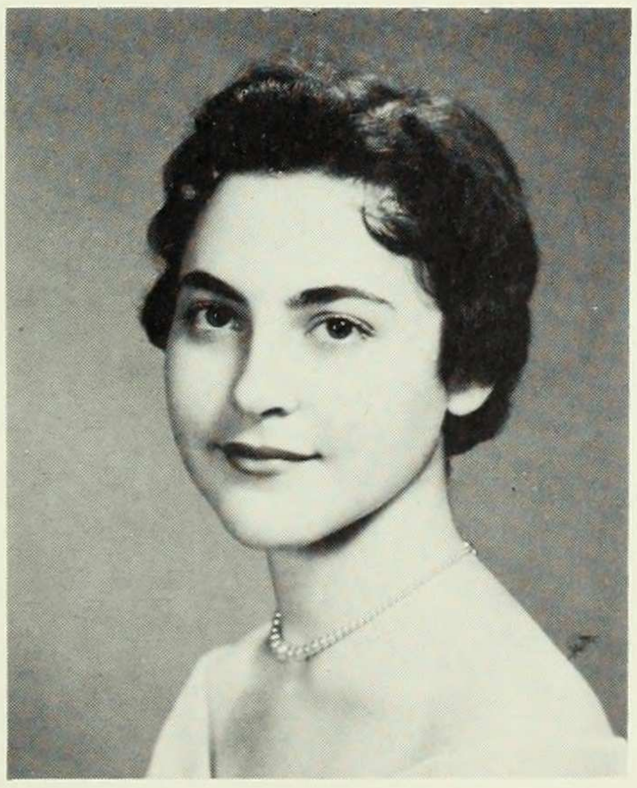

SYLVIA SCHOR BOORSTEIN
CHEMISTRY

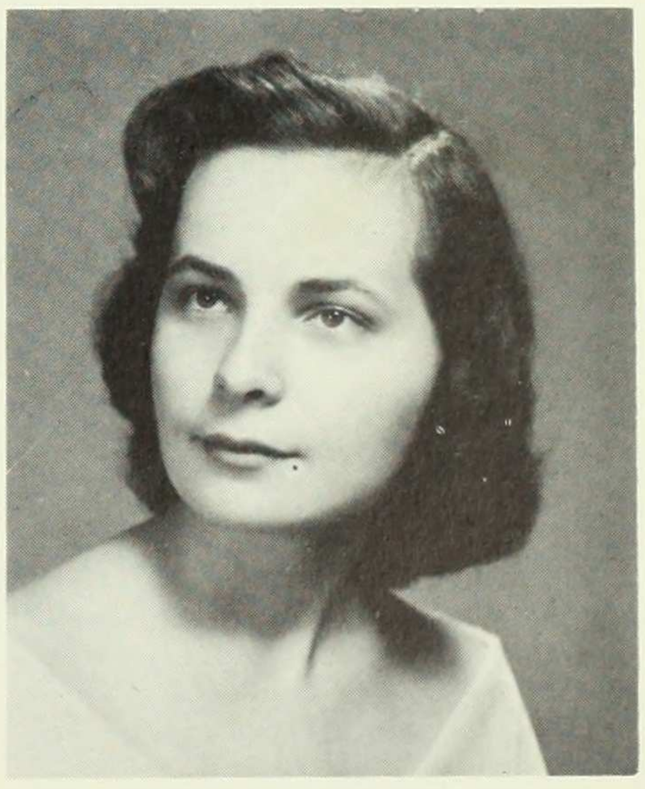

VIVIANE BORNSTEIN
CHEMISTRY

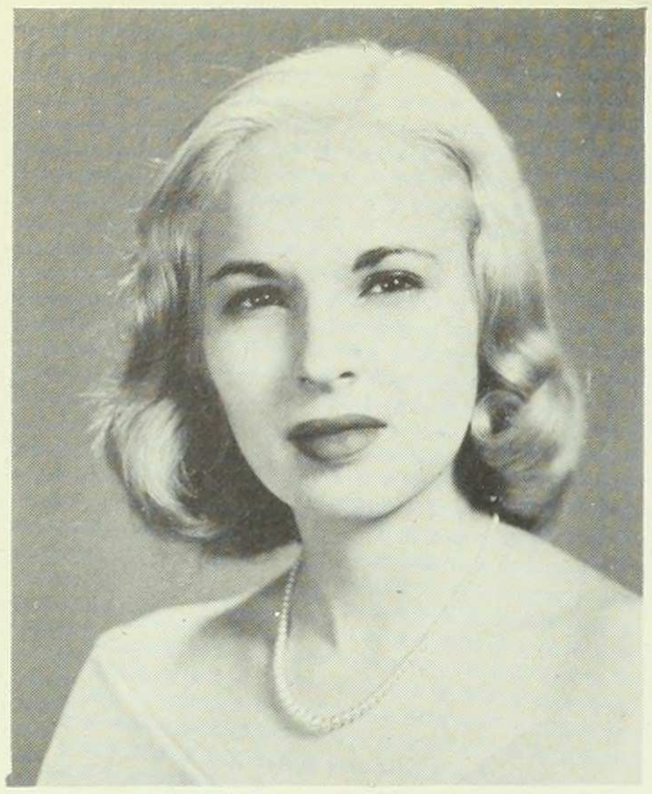

ELLEN RAE BRESSEL
CHEMISTRY

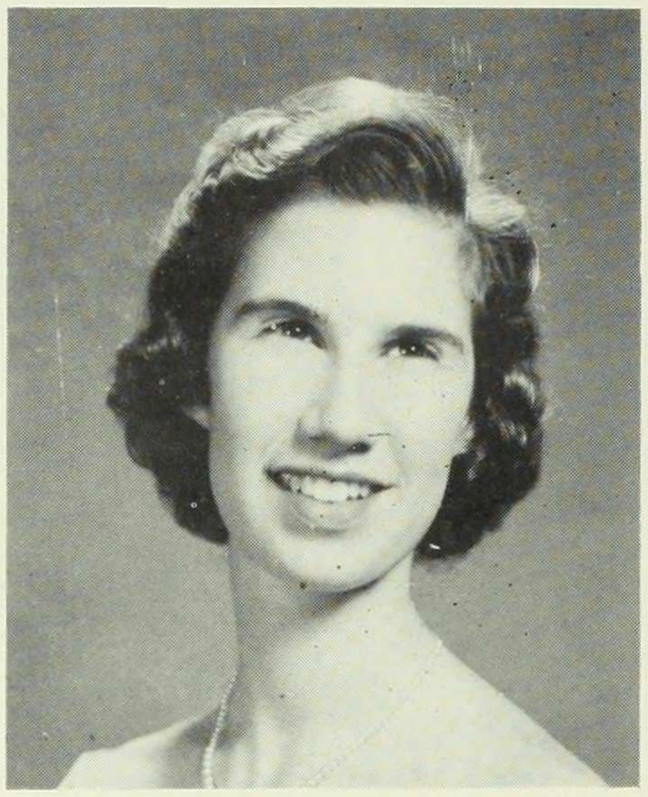

ANN BREWSTER
HISTORY

NANCY BRILLIANT
HISTORY

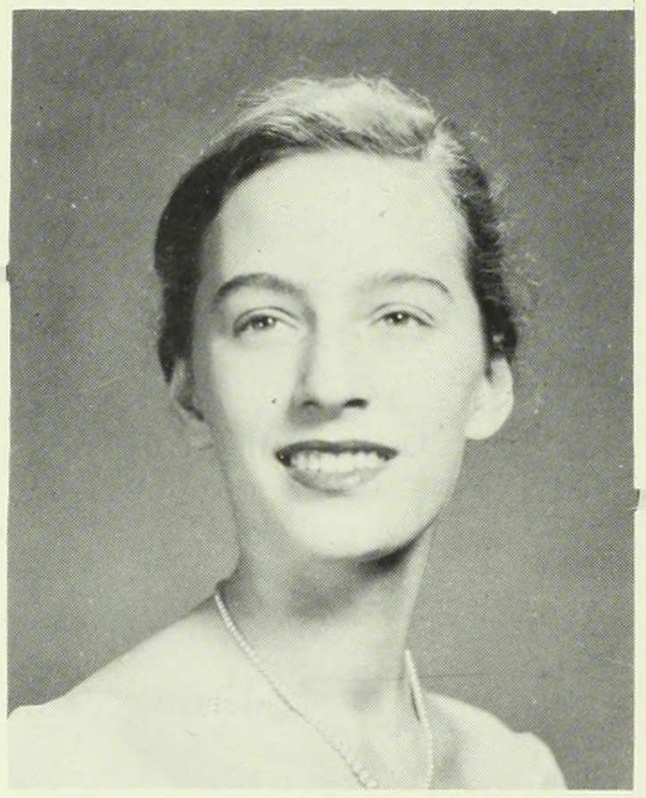

SARA LEE BRINSMADE
ENGLISH

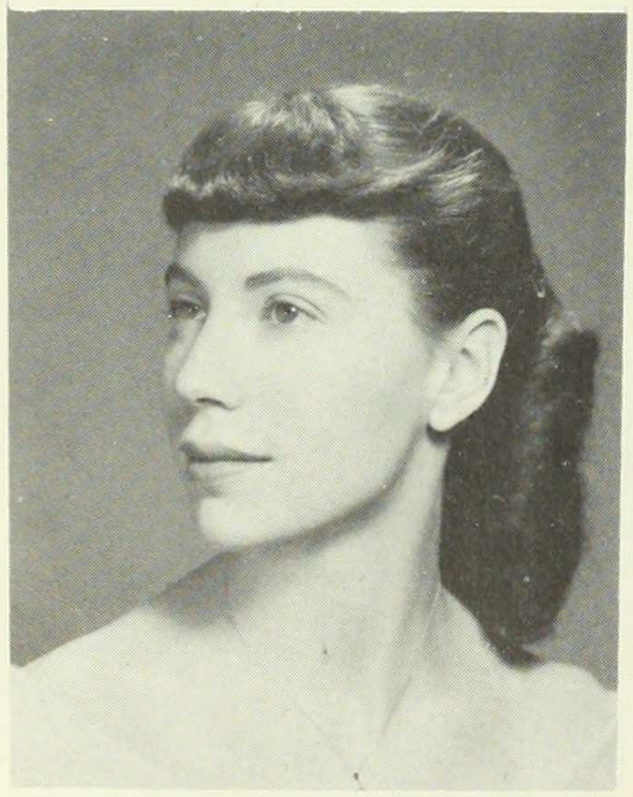

BARBARA BROWN
PHYSICS

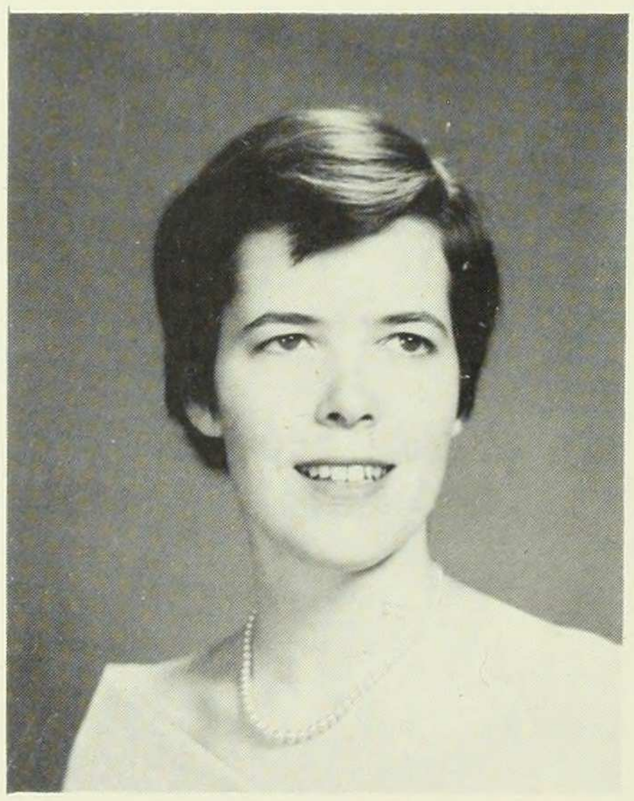

LOIS BRUCE
ENGLISH

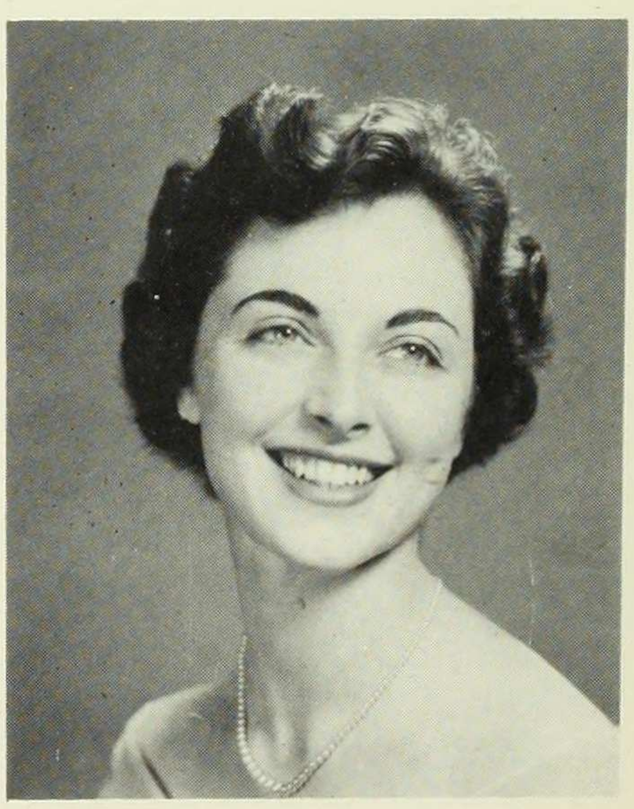

EDA SIMPSON BURNE
FRENCH

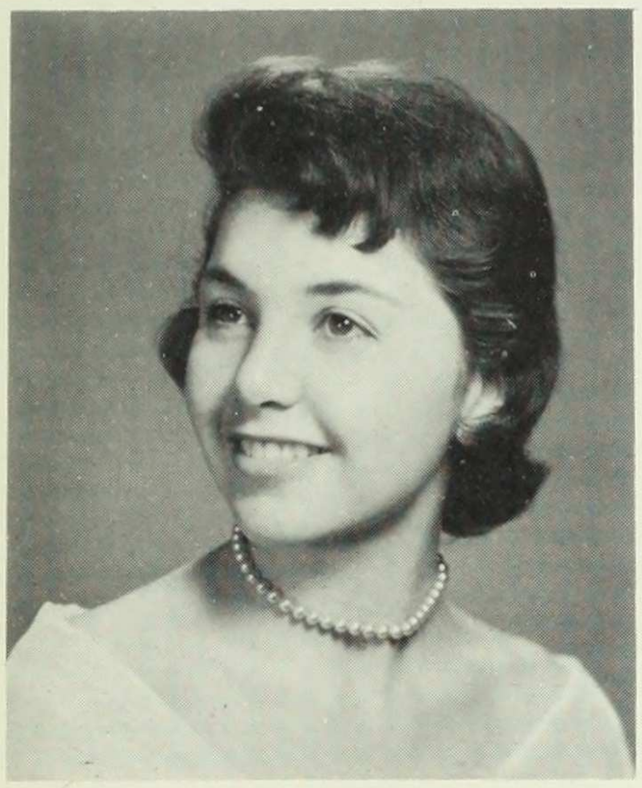

ARLINE BURSTEIN
GOVERNMENT

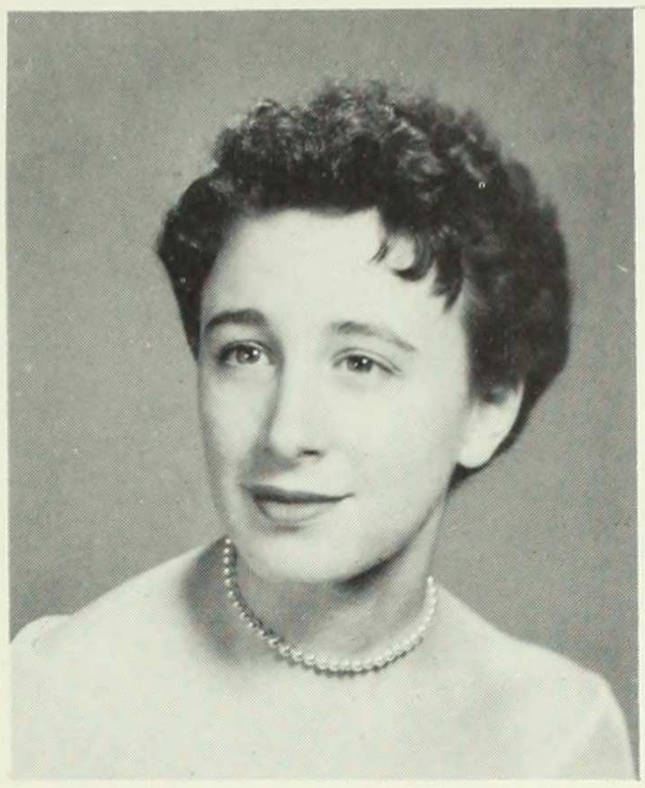

CAROL CABE
SOCIOLOGY

DOROTHEA CAINES
SOCIOLOGY

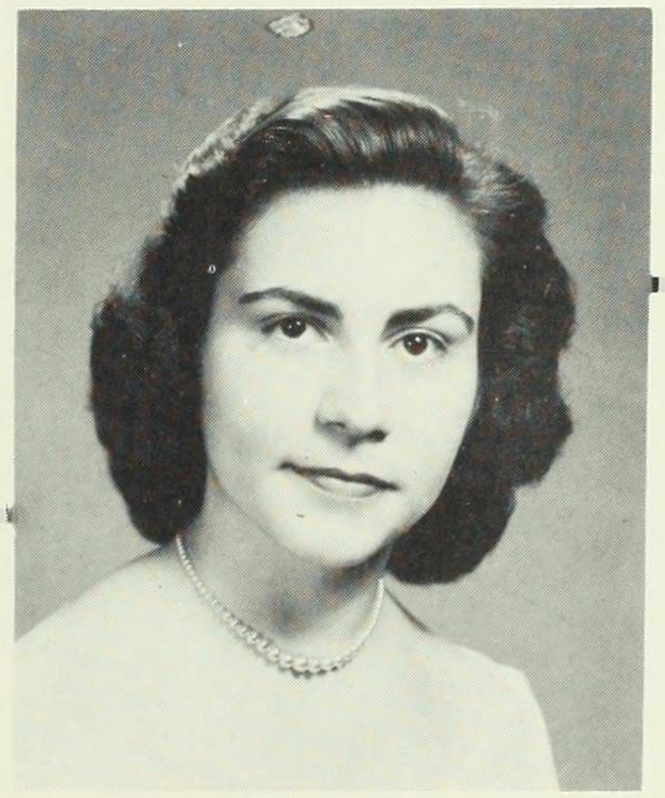

LEMONIA CAKIADES
CHEMISTRY

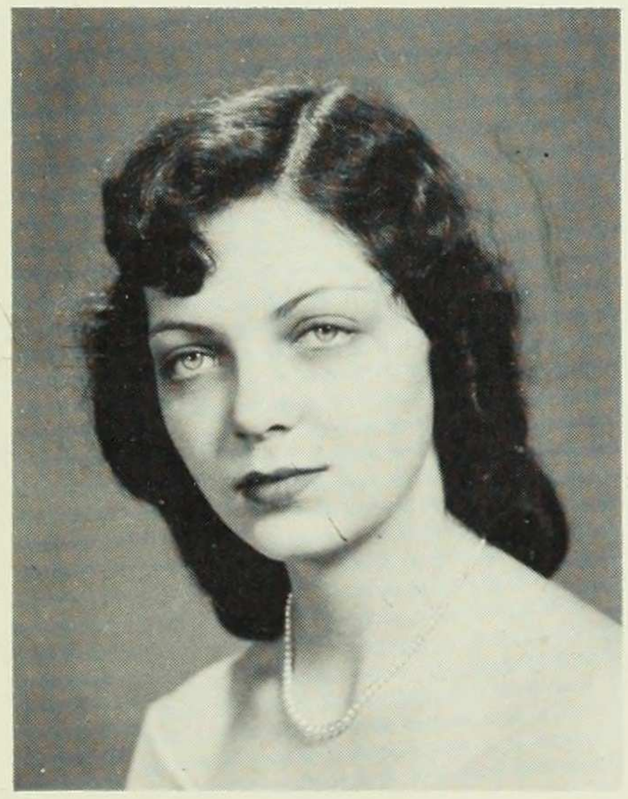

ELLEN CAMISA
GOVERNMENT

CONSTANCE CANE
HISTORY

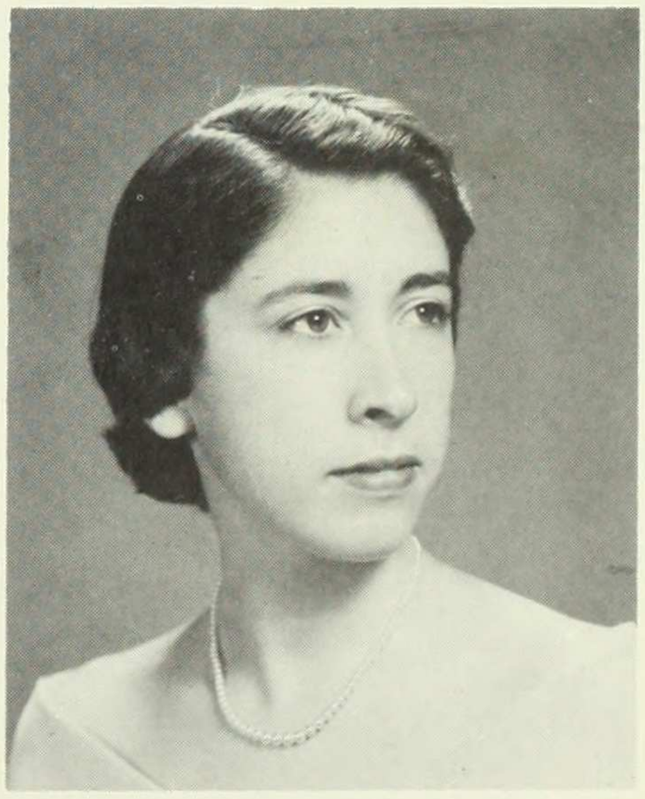

ELIZABETH CATER
FINE ARTS

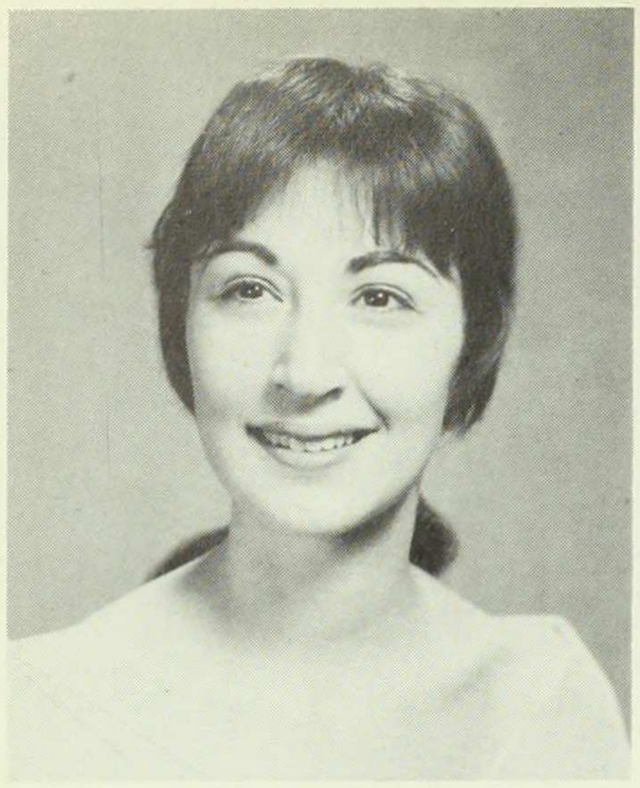

MARGERY CHERNER
FINE ARTS

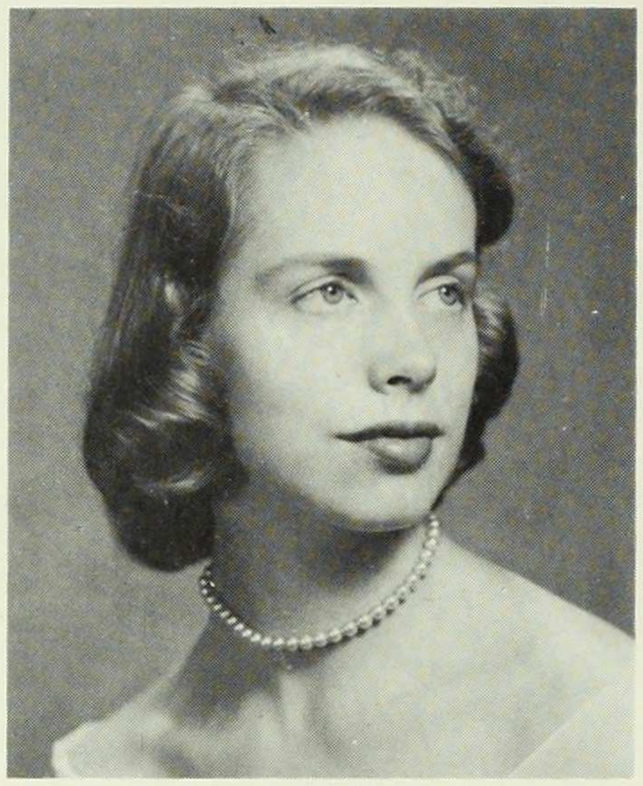

ELIZA CHRYSTIE
FINE ARTS

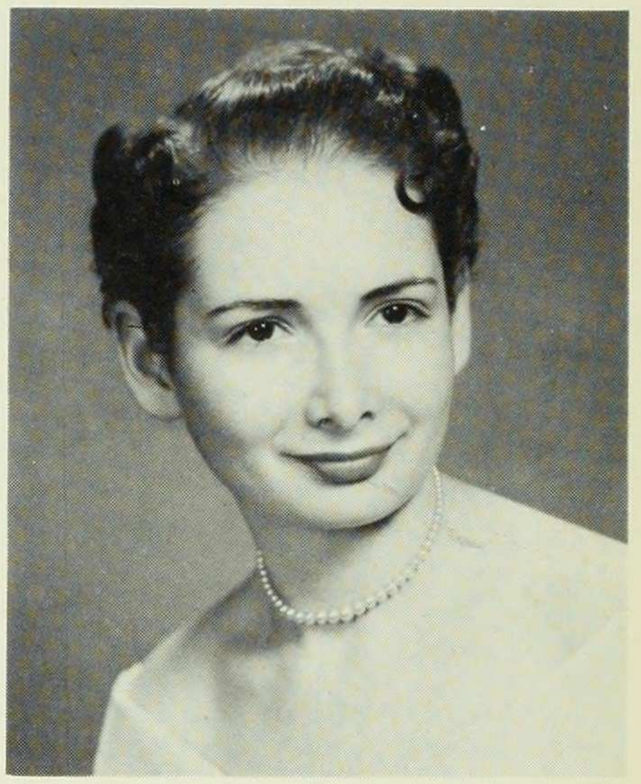

EDITH LEWITTES CLAMAN
GOVERNMENT

MARGARET CLEAVER
FINE ARTS

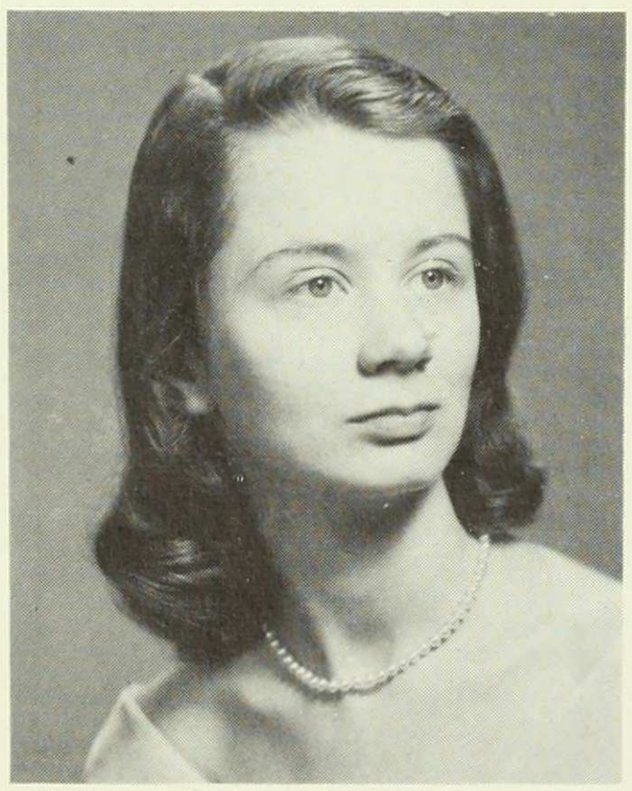

JOAN COBB
GOVERNMENT

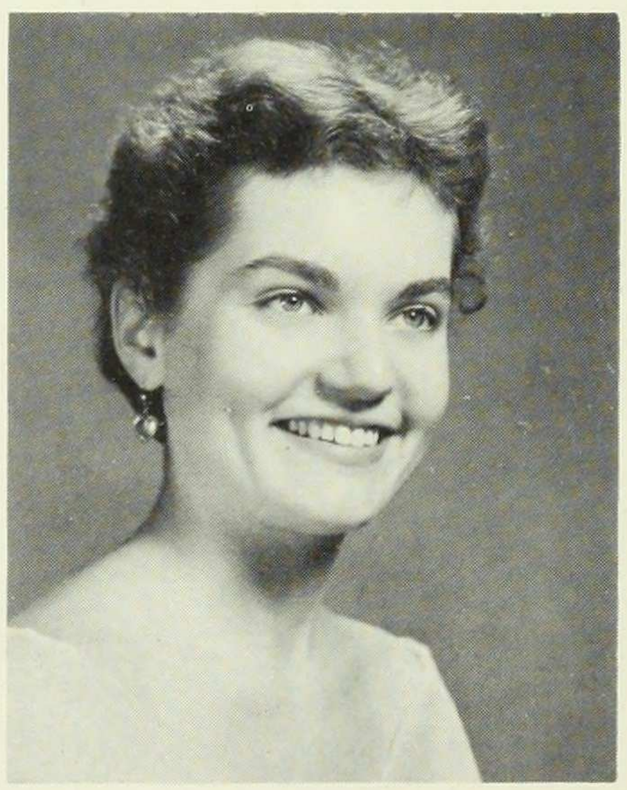

DIANA COHEN
GOVERNMENT

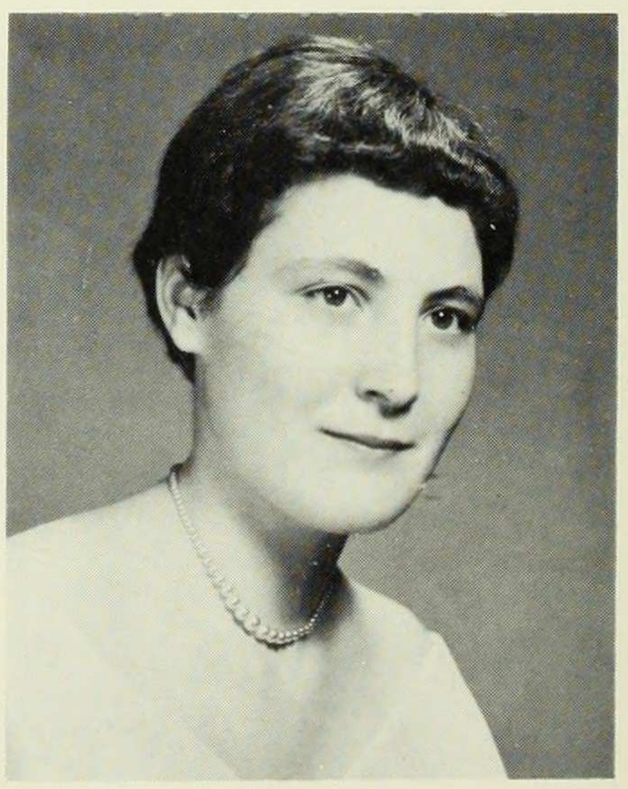

RENEE COHEN
GOVERNMENT

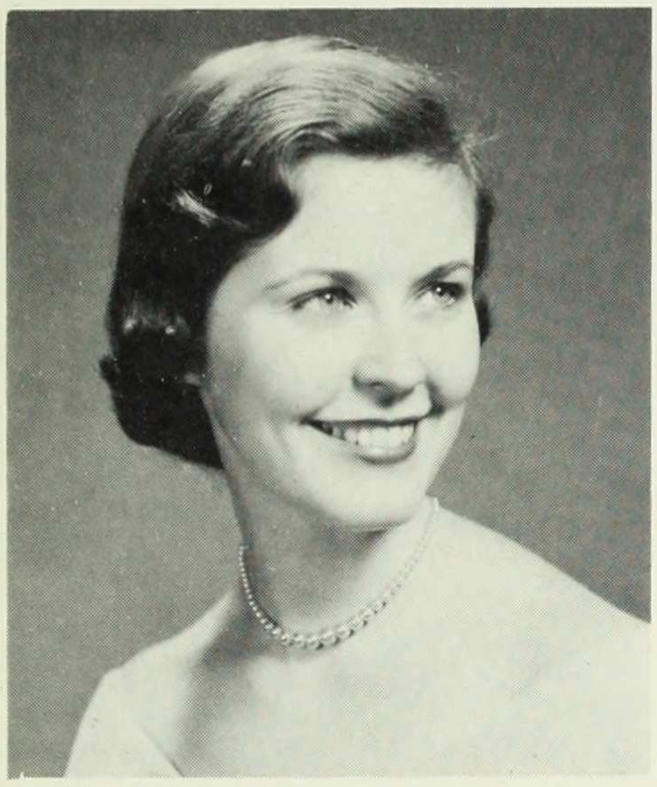

BARBARA COLLINS
SOCIOLOGY

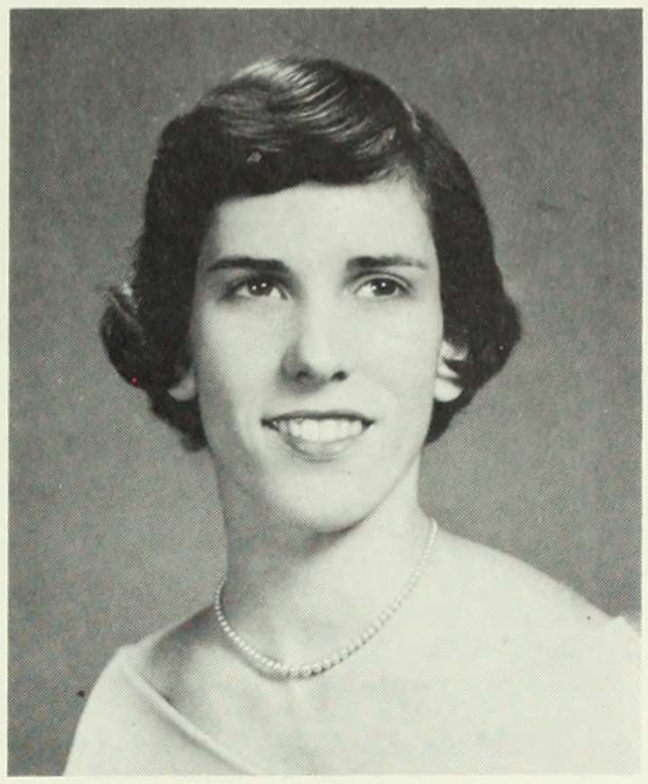

CATHERINE COMES
ECONOMICS

ARDEN COPP
HISTORY

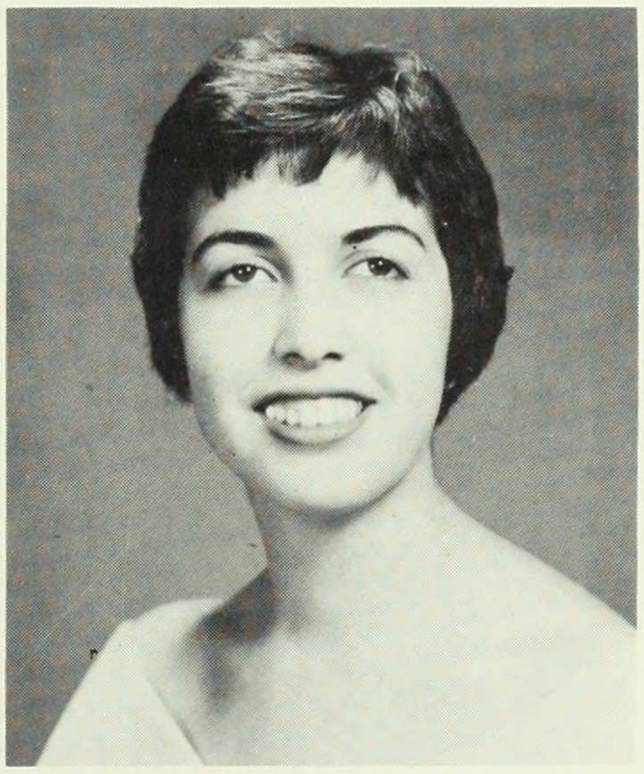

MONA COWEN
HISTORY

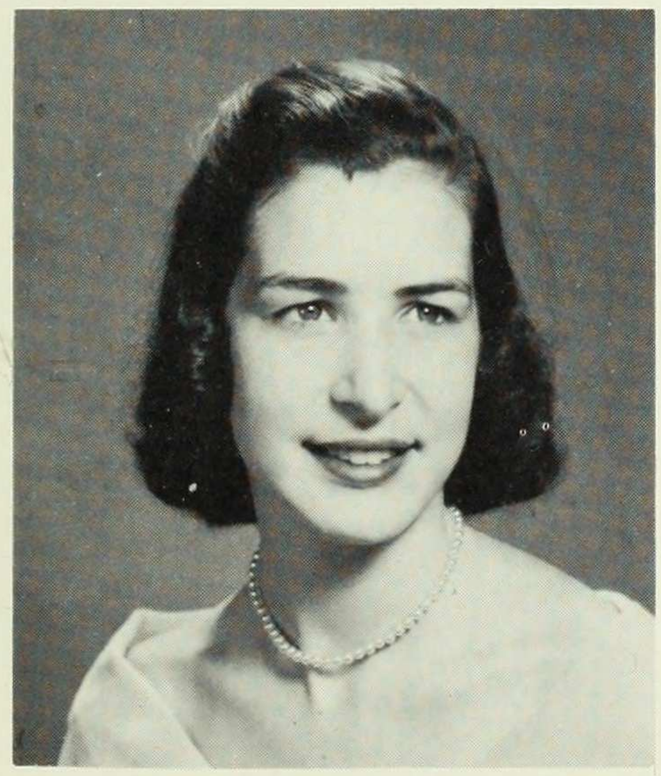

ANTOINETTE CROWLEY COFFEE
HISTORY

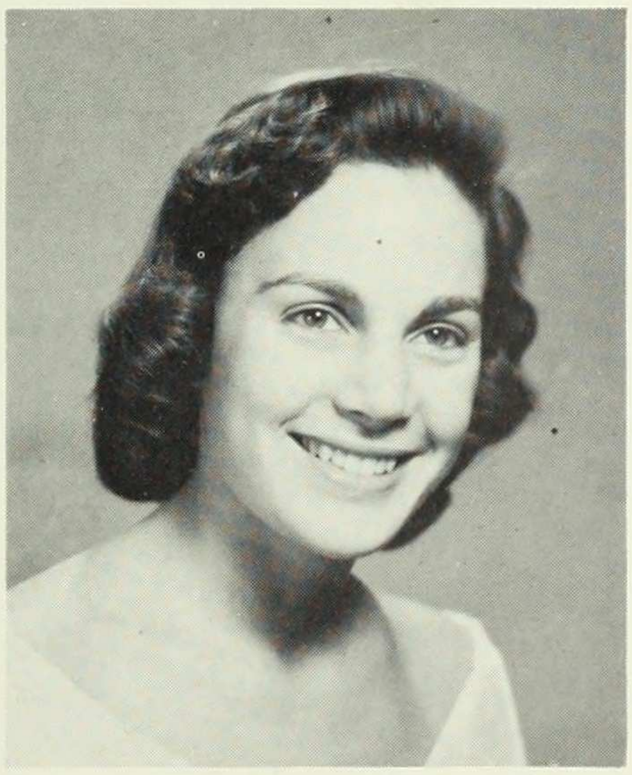

ADELE CRUMMINS
PSYCHOLOGY

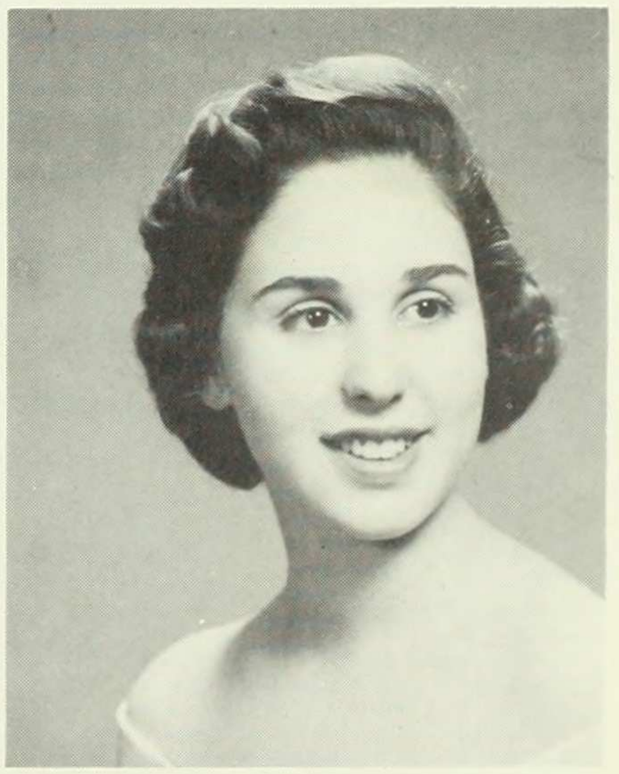

SUZANNE CYLINDER
PSYCHOLOGY

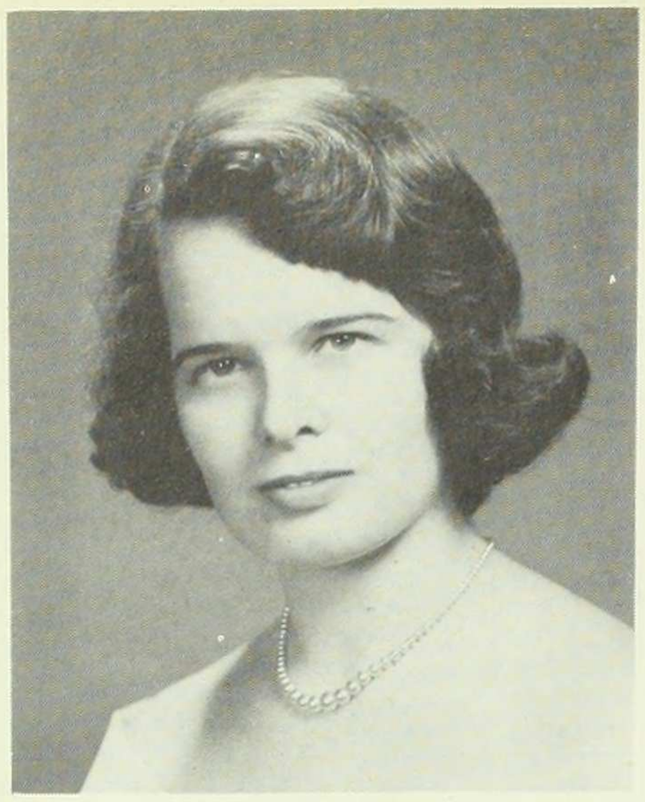

JOAN DE FATO
BOTANY

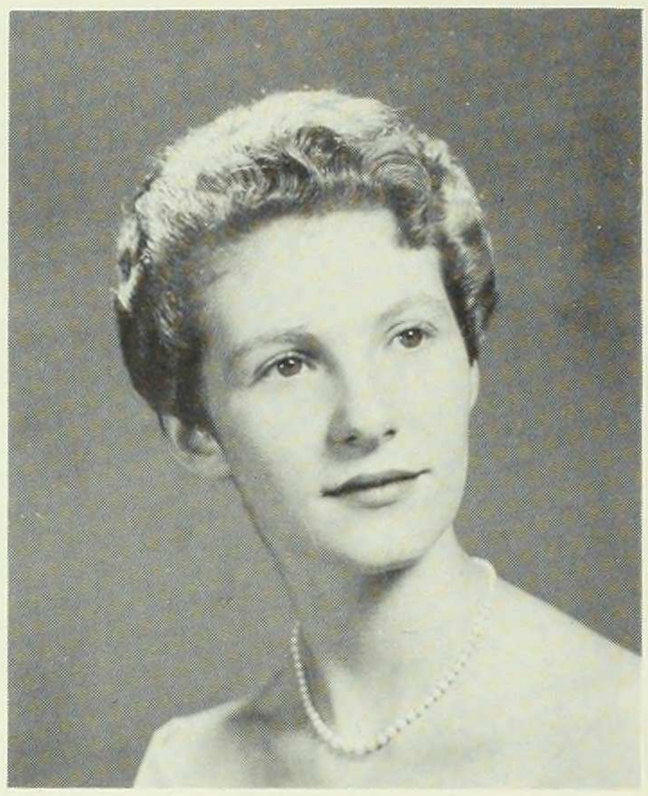

ALYCE DEGEN
SOCIOLOGY

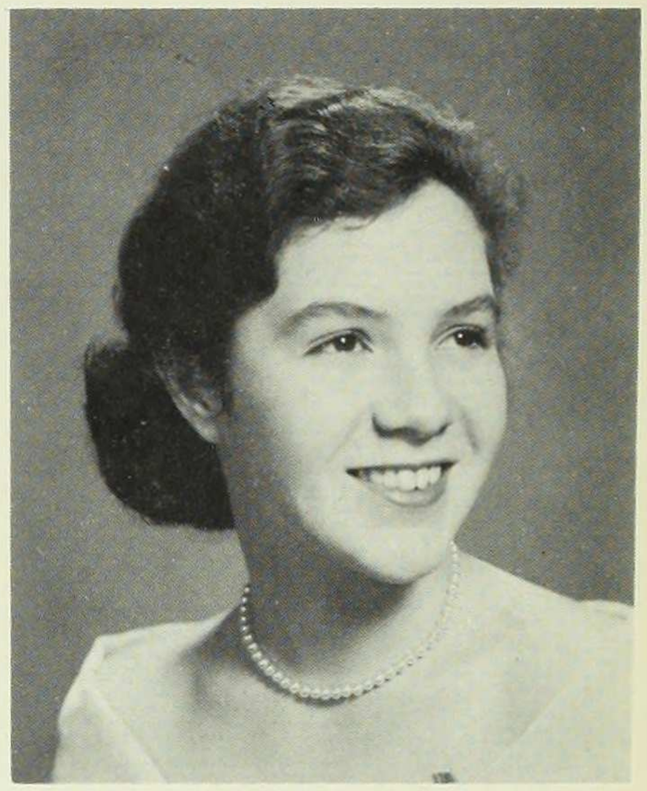

JULIE DOLLARD
ANTHROPOLOGY

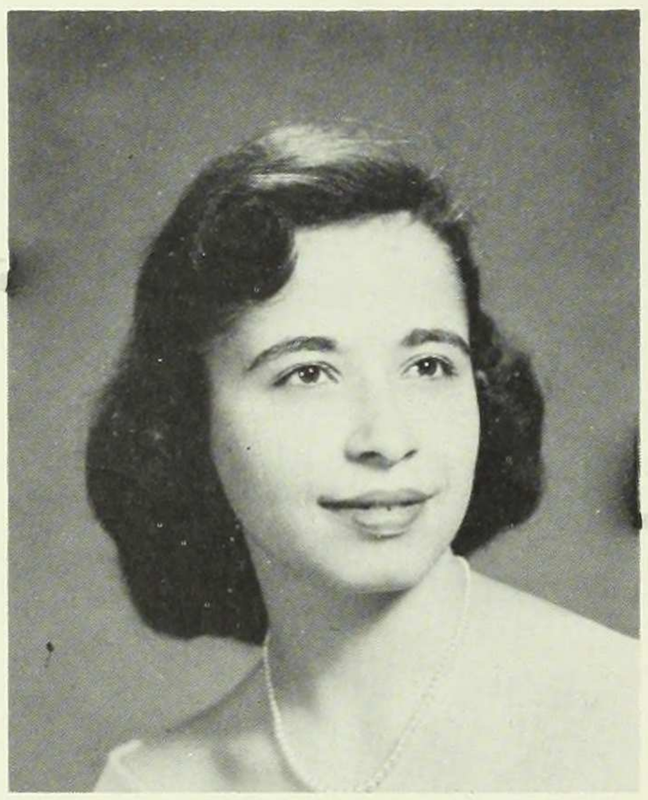

MIRIAM DRESSLER
GREEK AND LATIN

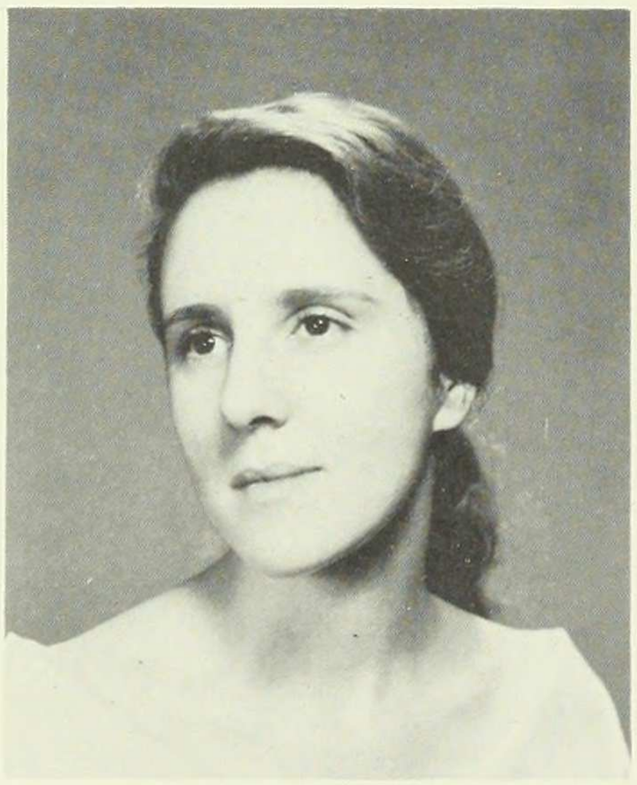

RHODA EDWARD
GOVERNMENT

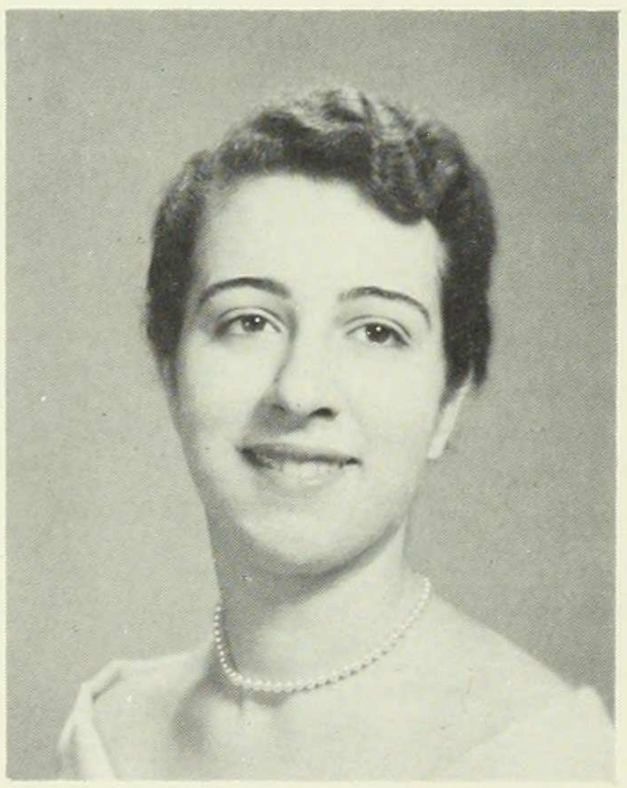

TAXIA EFTHIMION
PSYCHOLOGY

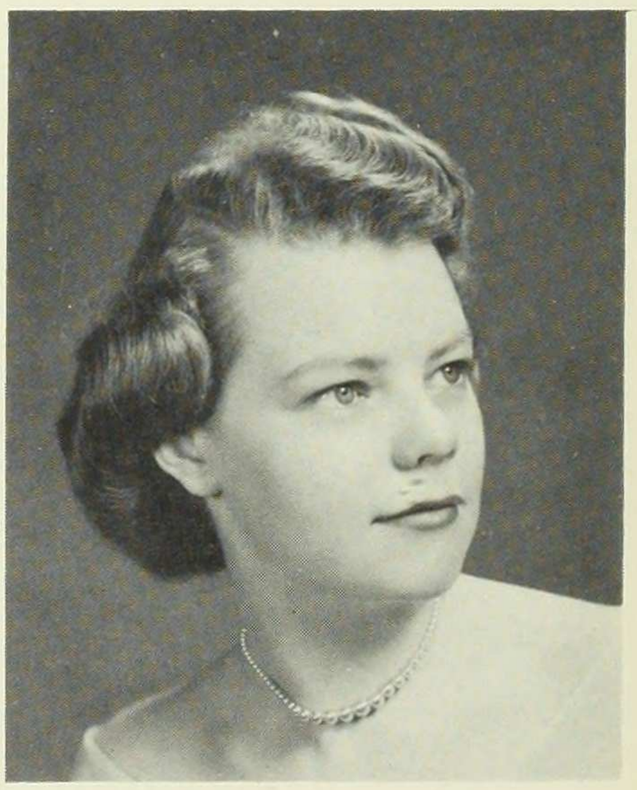

KIRSTEN EILERTSEN
GOVERNMENT

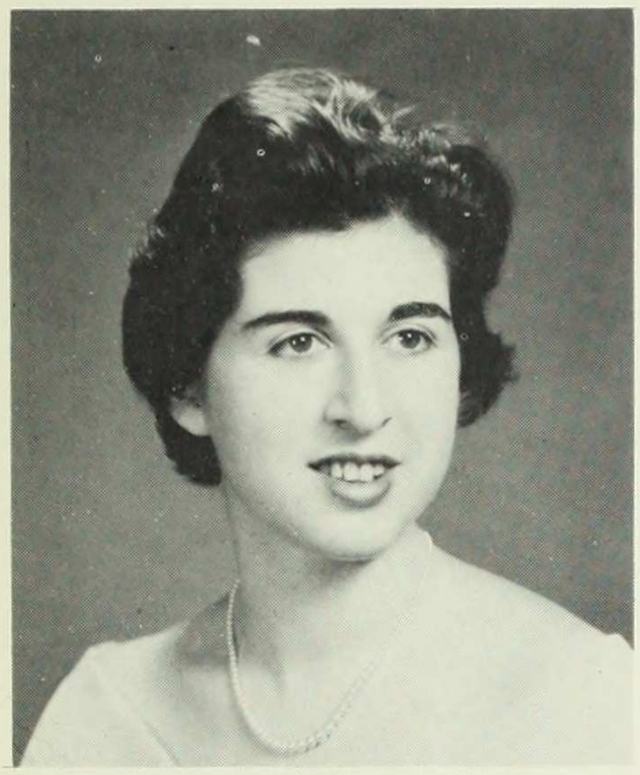

RUTH EPHRAIM
ZOOLOGY

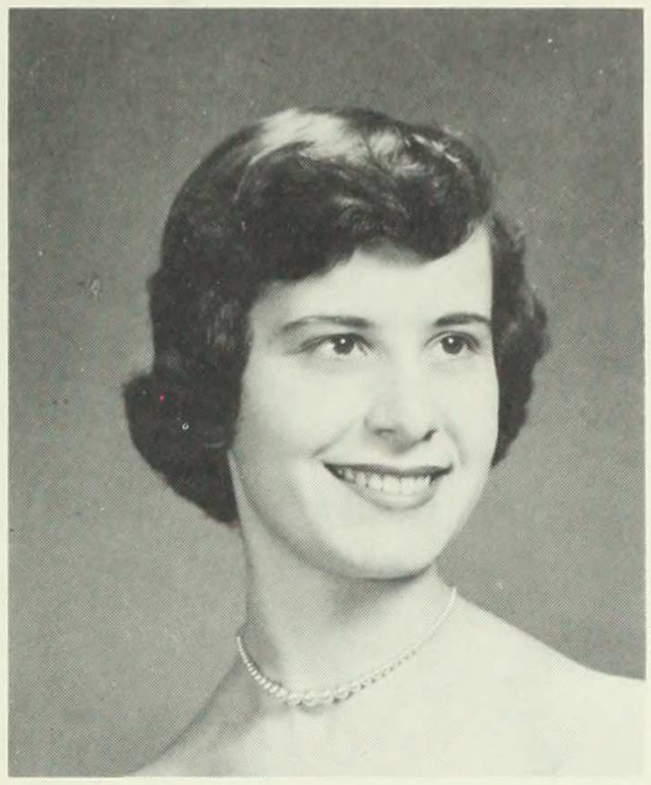

ANITA FAVATA
FOREIGN AREAS: LATIN AMERICA

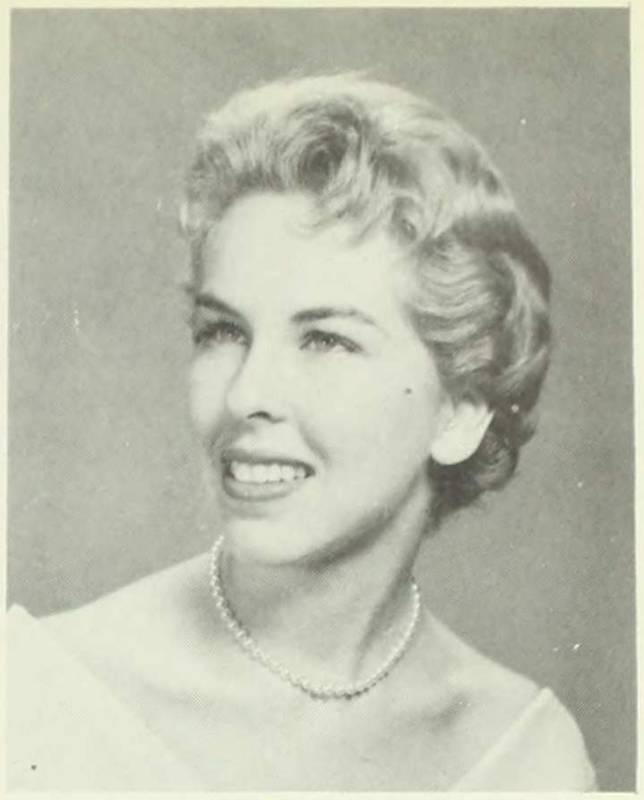

MAXINE FEINGERSCH
FINE ARTS

ARLENE FELD
HISTORY

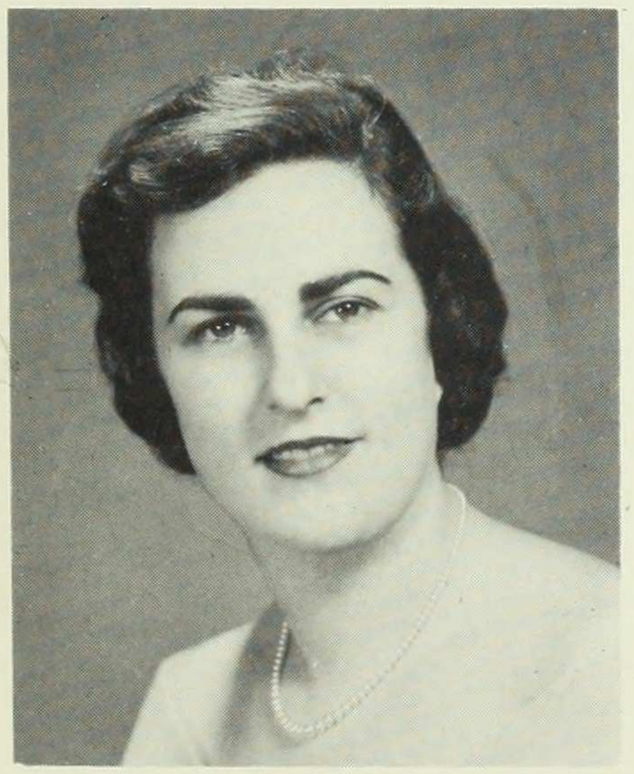

JOAN FELDER
BOTANY

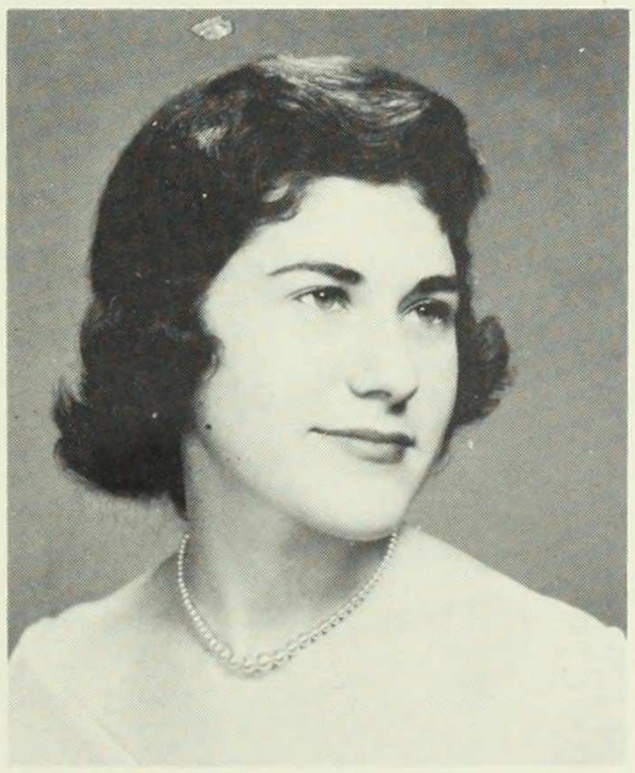

CAROL-LYN FELDMAN
ENGLISH

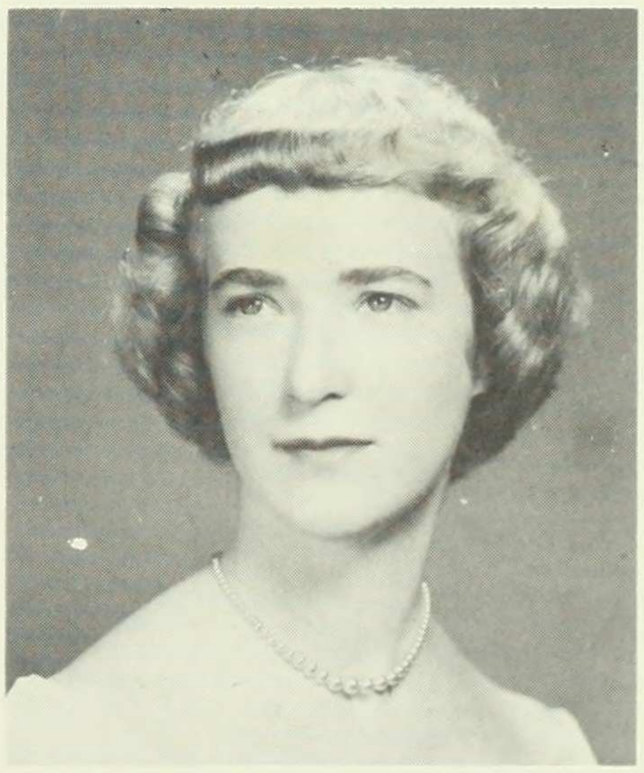

DENA FERRAN
ANTHROPOLOGY

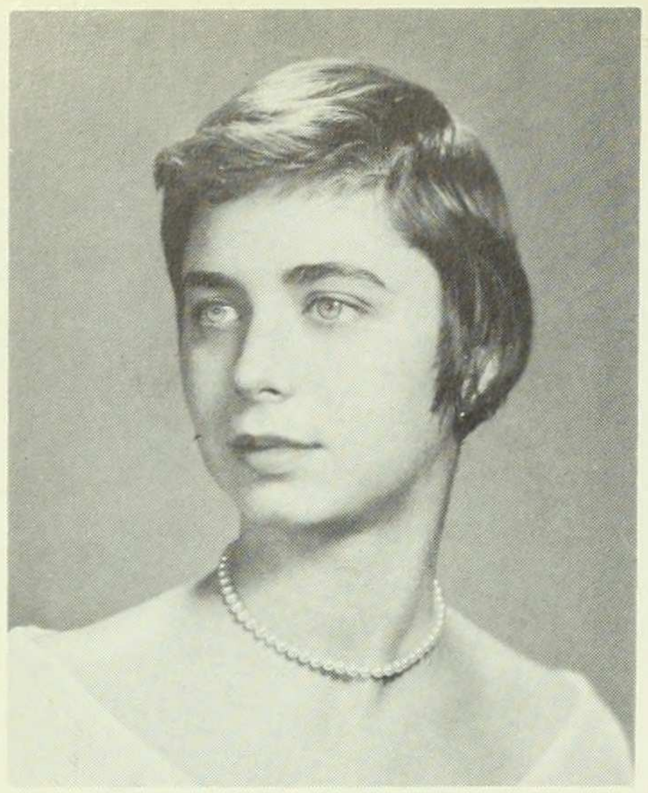

RENEE FEUERMAN
GOVERNMENT

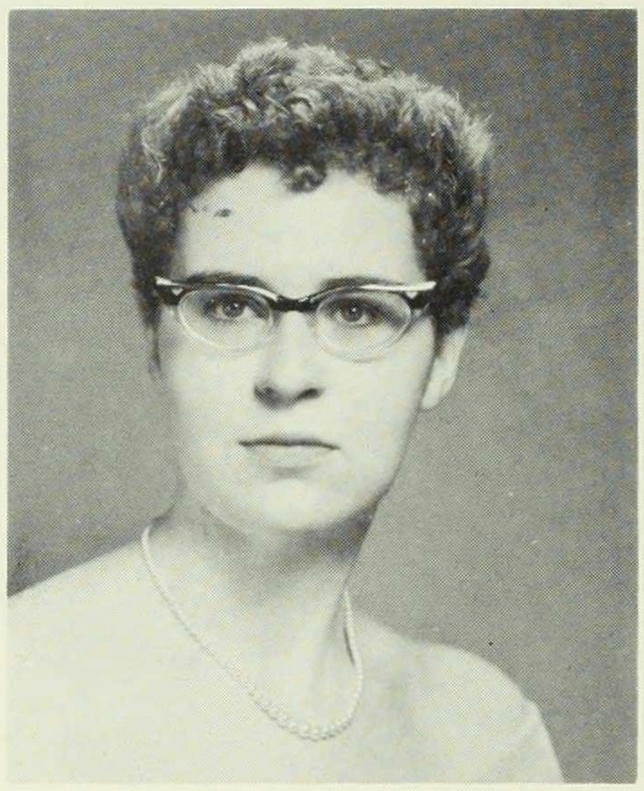

KATHRYN FINEGAN
ENGLISH

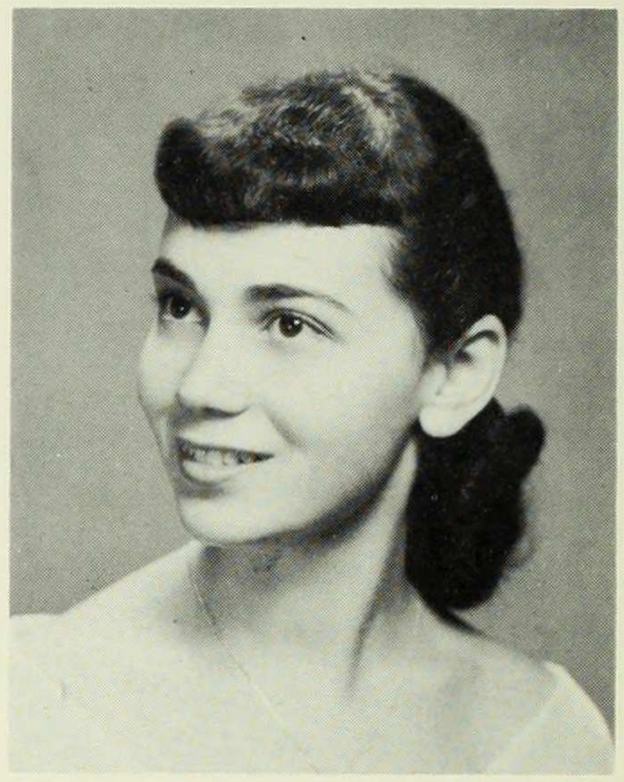

ARLENE FISHER
GOVERNMENT

DEBORAH FLEISHMAN
HISTORY

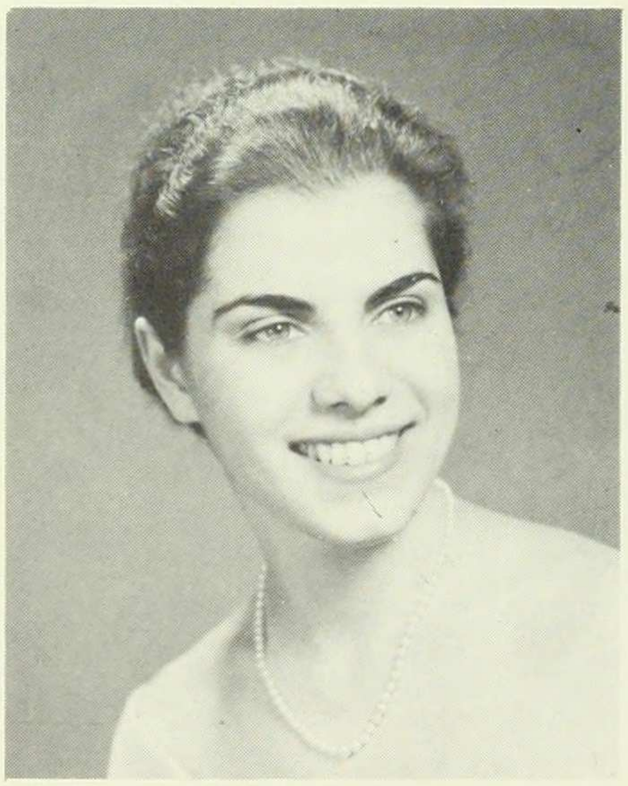

BARBARA FLORIO
ENGLISH

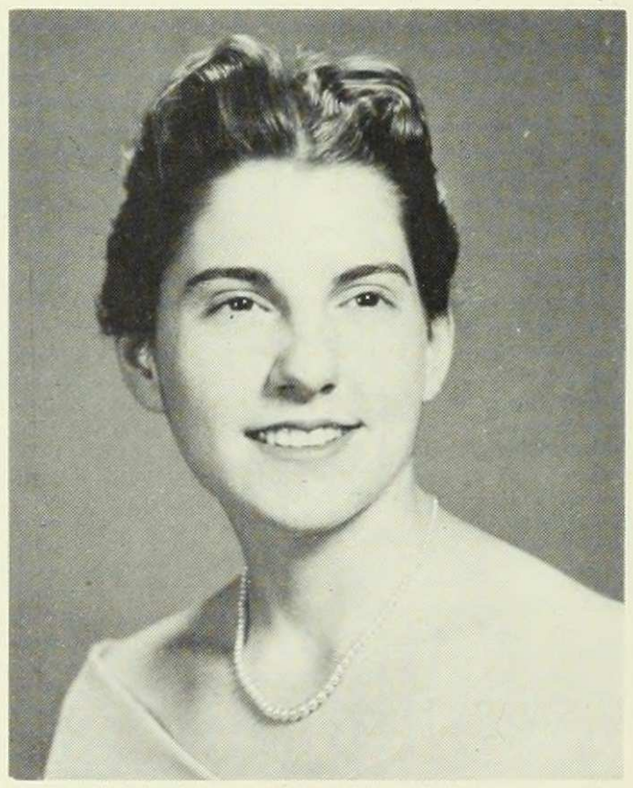

BRENDA-LU FORMAN
HISTORY

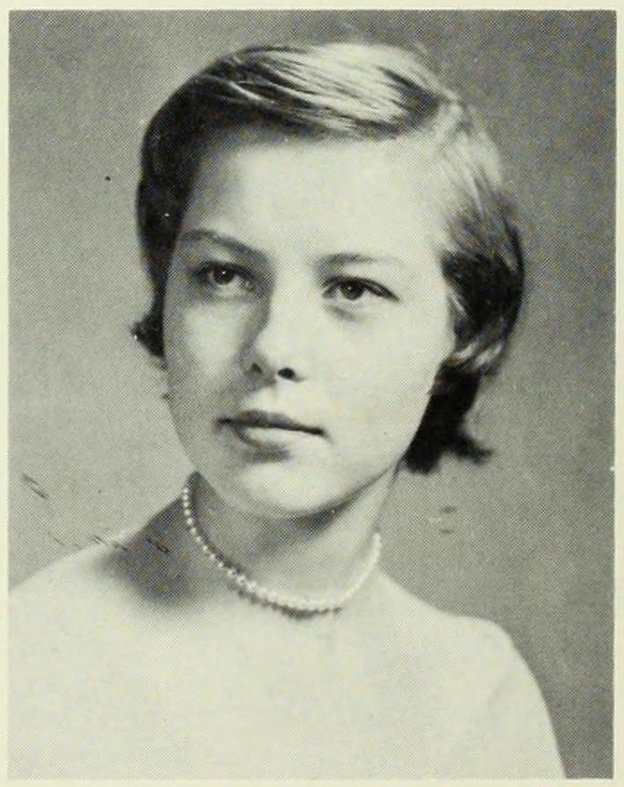

JUDY FRANK
GOVERNMENT AND HISTORY

HARLENE FREEDMAN
SPANISH

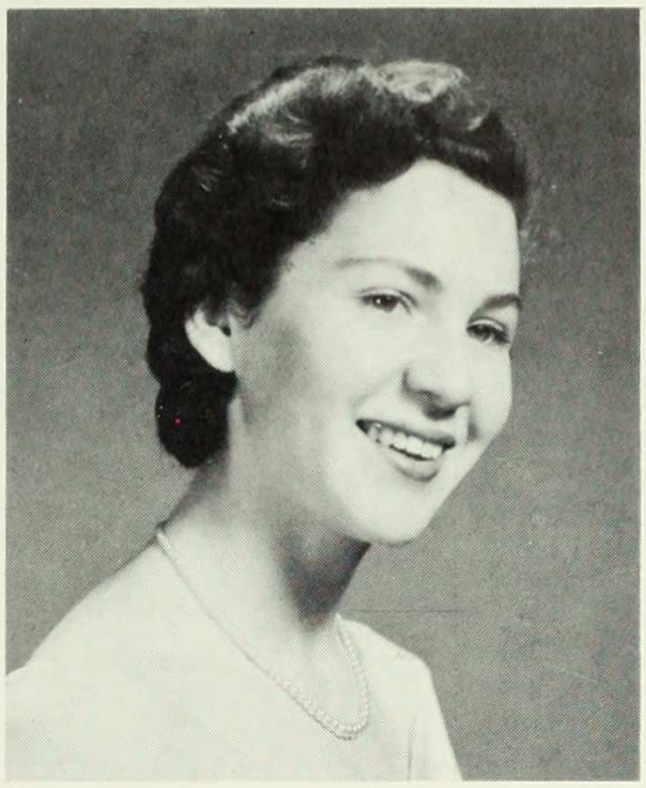

CLAUDINE FRIEDMAN
HISTORY-SOCIOLOGY

DOROTHY FRIEDMAN
FRENCH

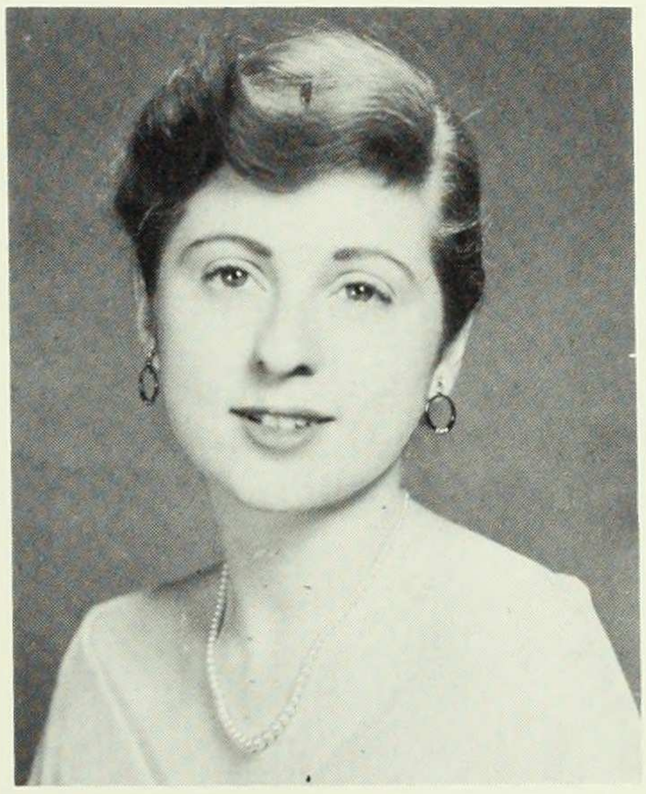

GERALDINE FUNT
SOCIOLOGY

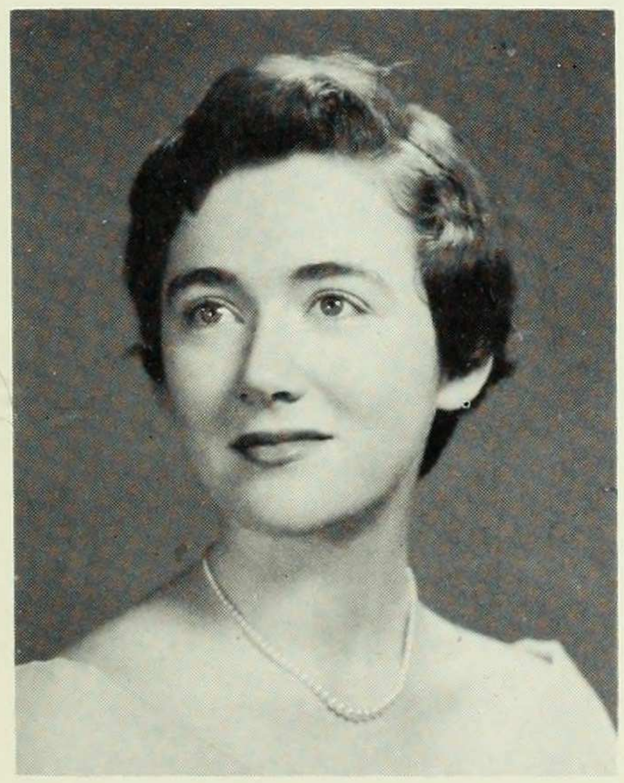

JANE FUREY
AMERICAN CIVILIZATION

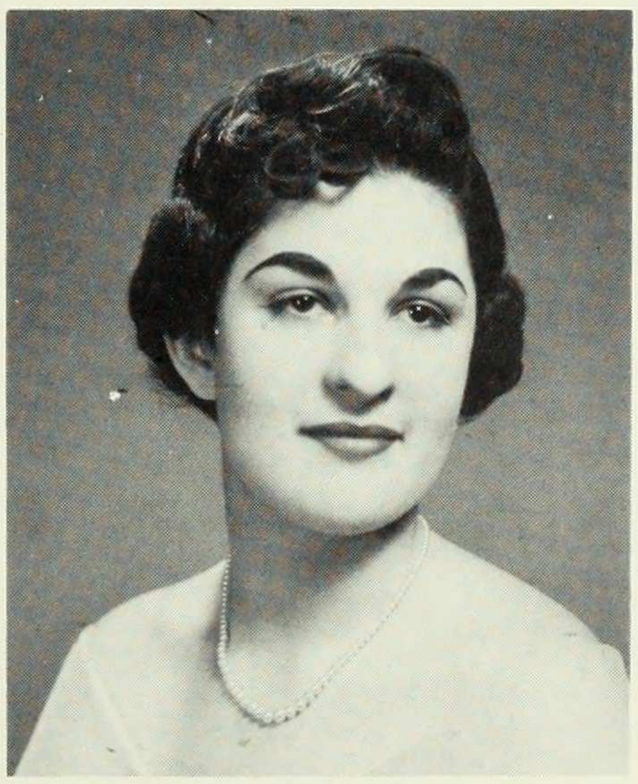

GERALDINE FUSS
ZOOLOGY

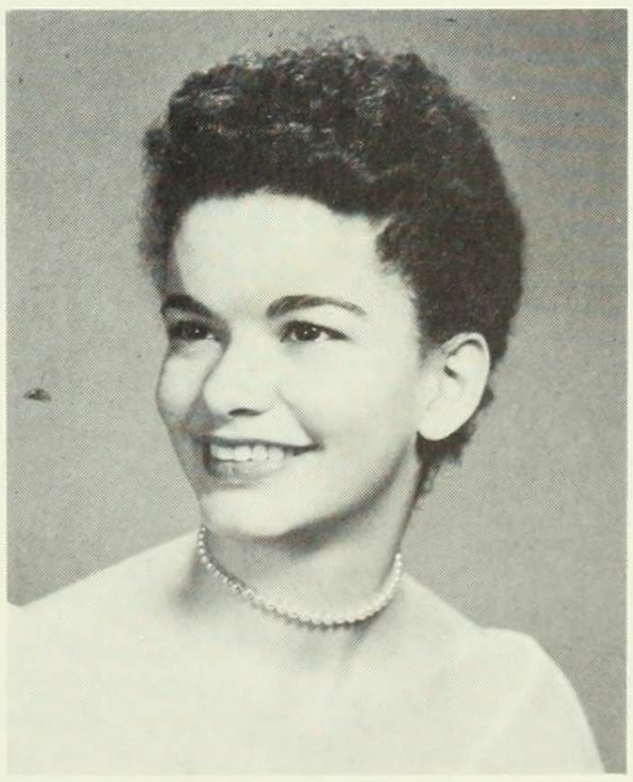

CHERIE GAINES
GOVERNMENT

MARJORIE GALLANTER
GOVERNMENT

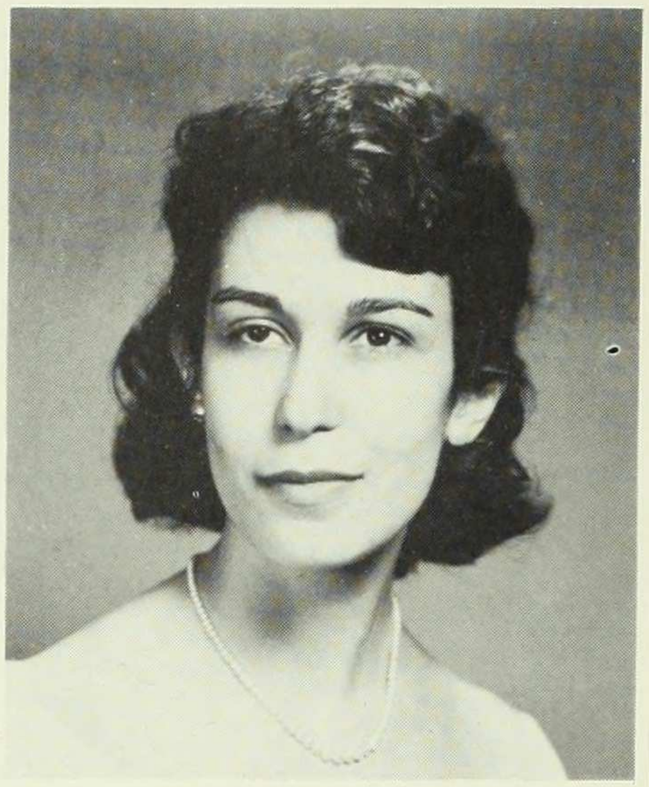

JANET GERARD
ENGLISH

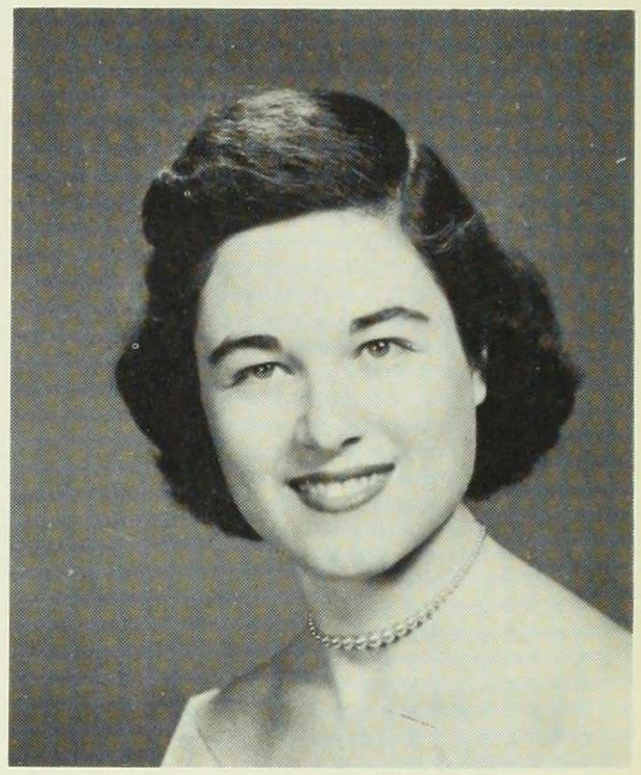

HAZEL GERBER
ENGLISH

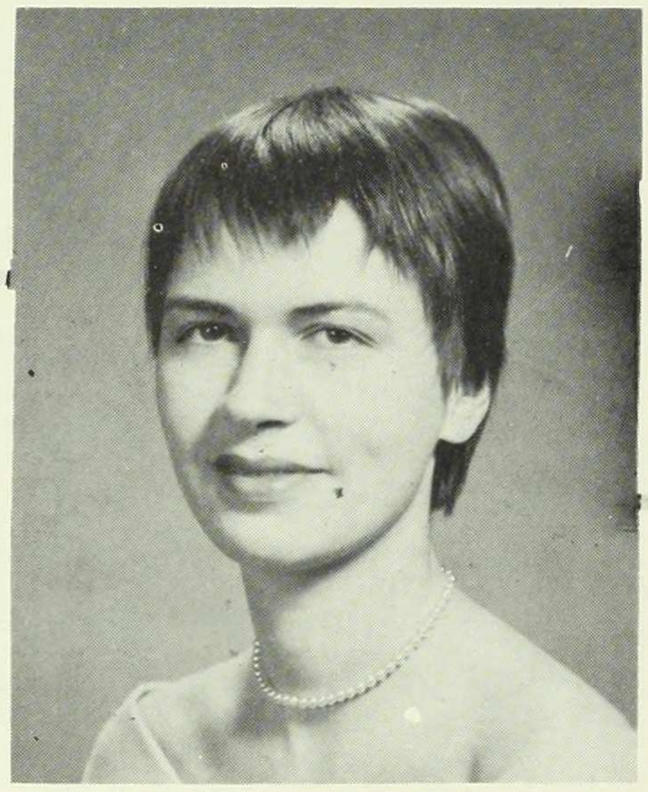

ELISABETH GIBSON
ENGLISH

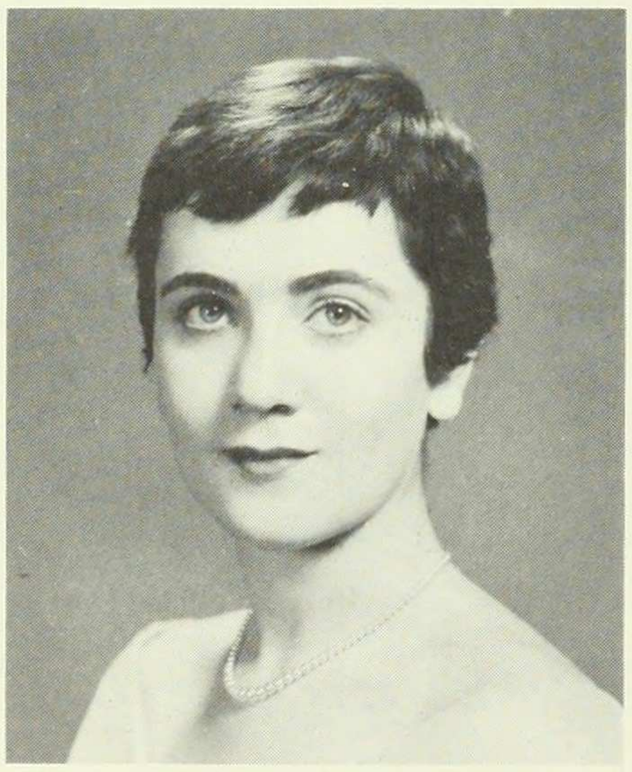

PEGGY ANN GILCHER
MUSIC

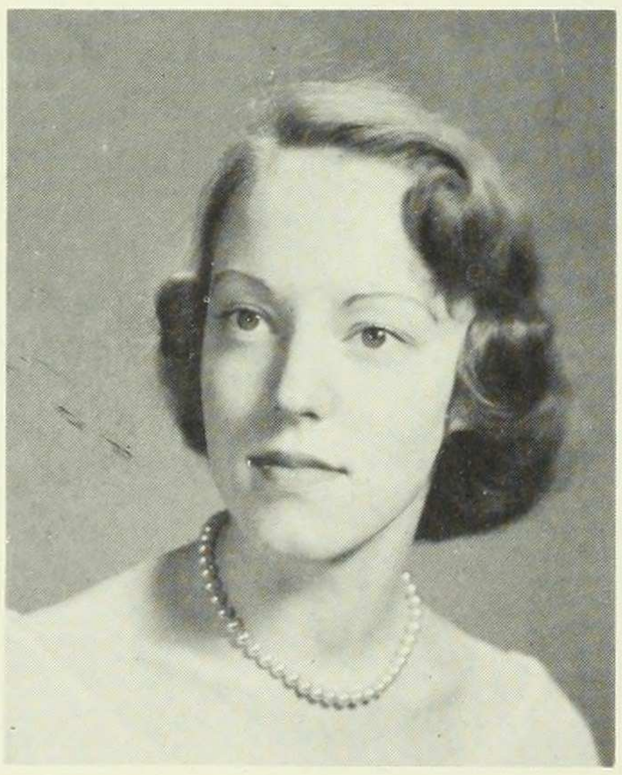

HELEN GOODMAN
PSYCHOLOGY

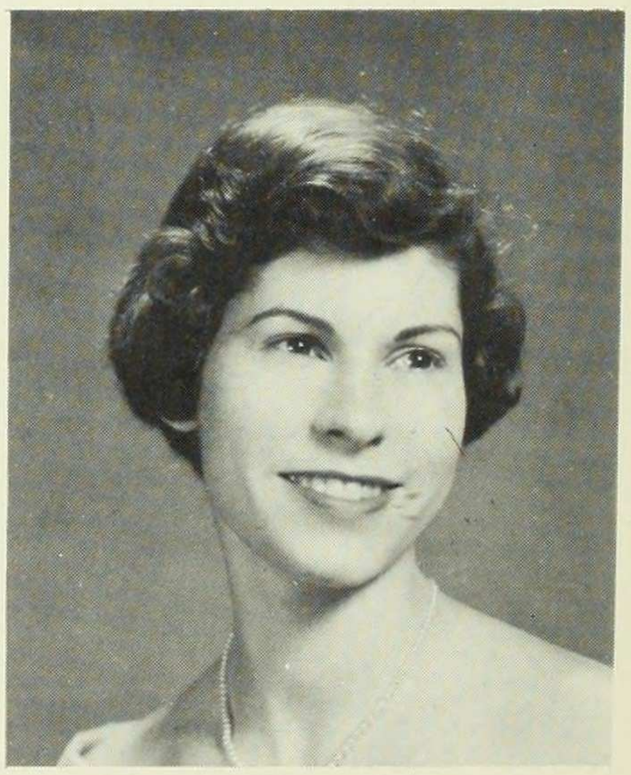

JUDITH GORDON
HISTORY

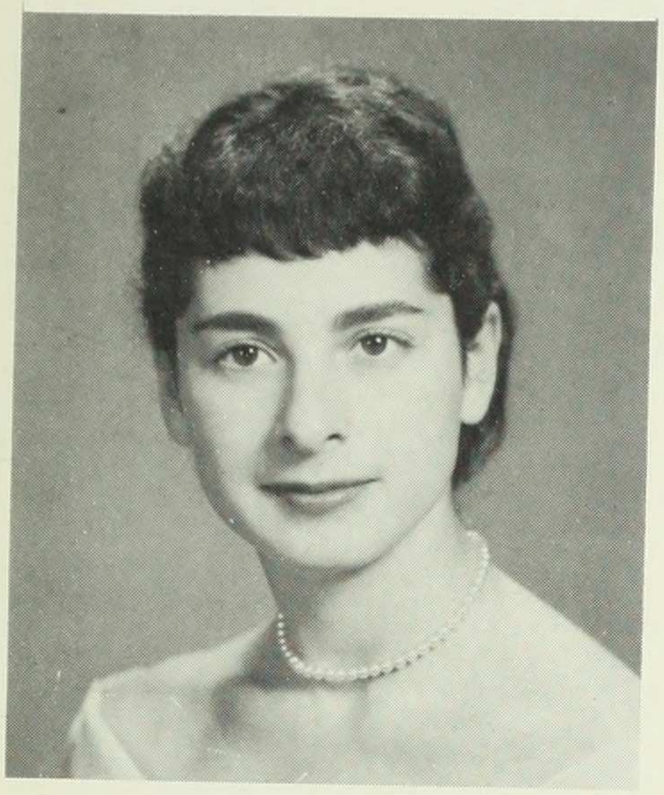

BARBARA GORFINKLE
ENGLISH

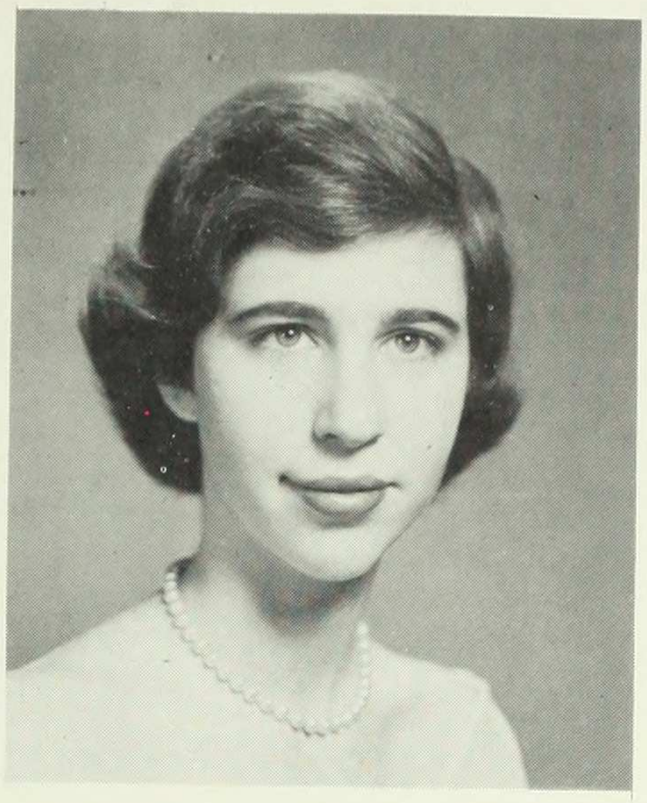

ELLEN GOTTESMAN
GOVERNMENT

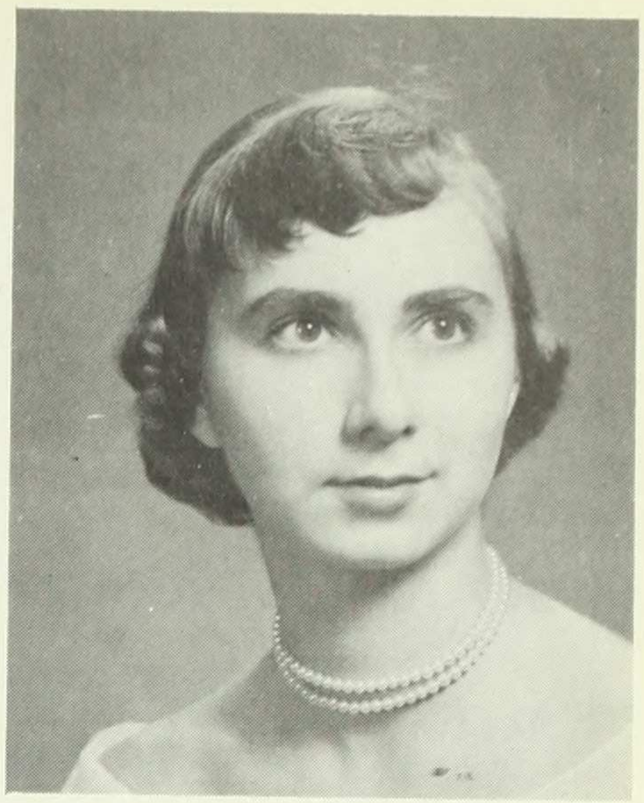

DOROTHY GRANT
GEOLOGY

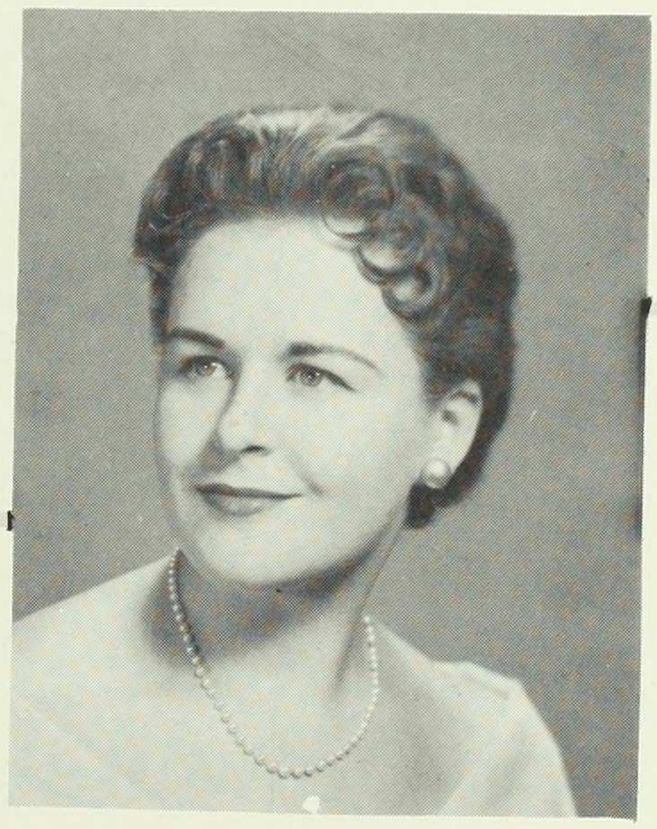

JOY STERN GRANT
PSYCHOLOGY

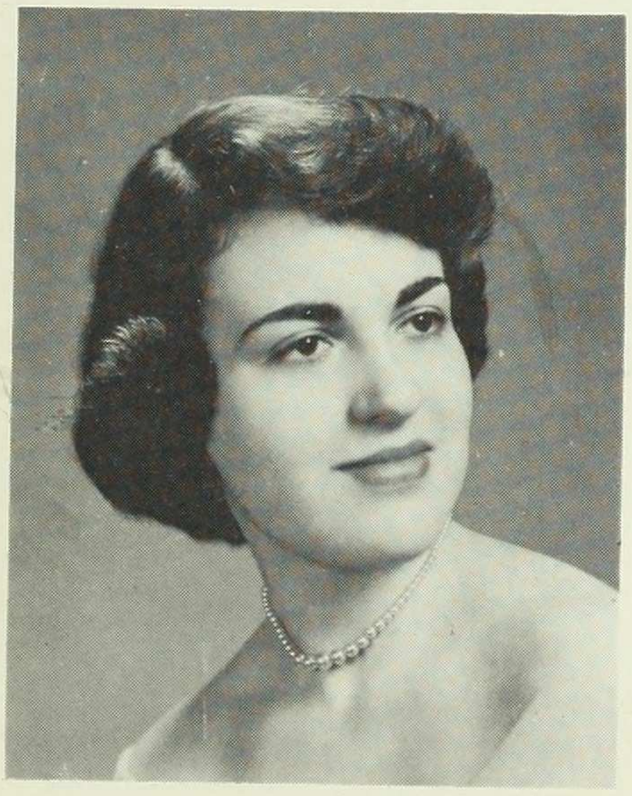

SONDRA GRANT
MUSIC

SARAH GRAY
ZOOLOGY

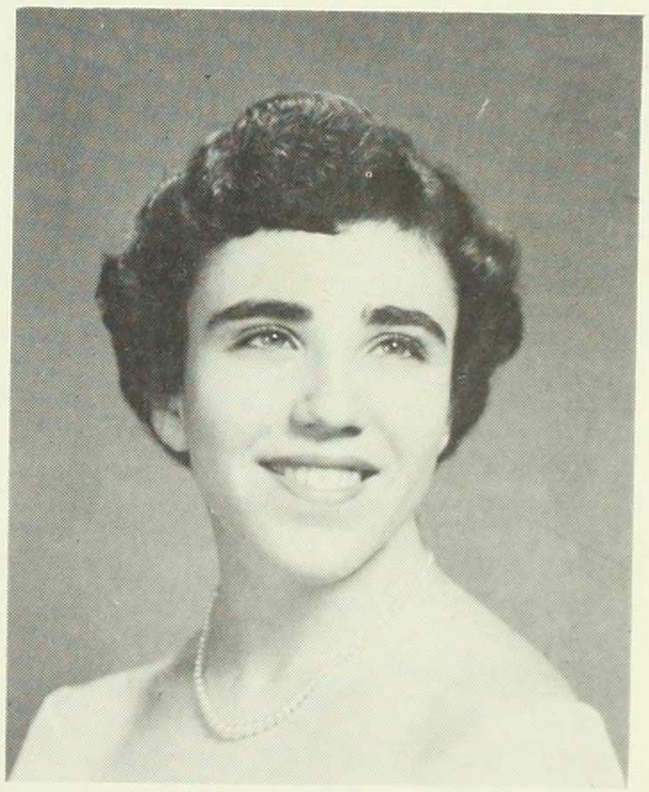

ROBERTA GREEN
MATHEMATICS

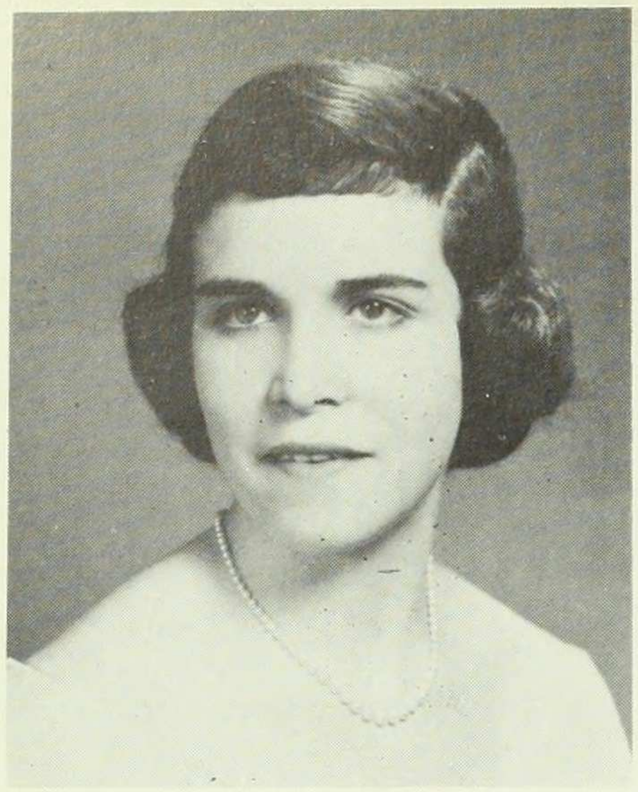

CAROL ARNEL GREENBERG
FINE ARTS

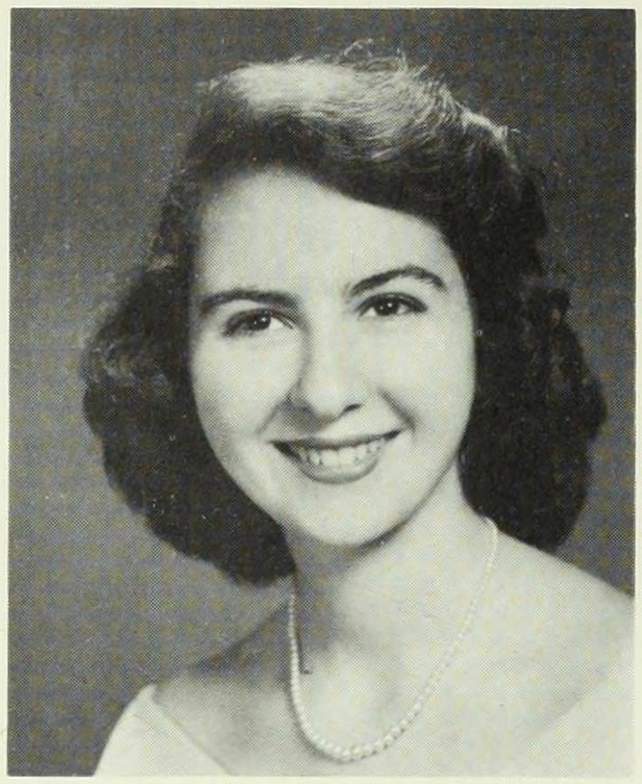

JACQUELINE HACINLI
ENGLISH

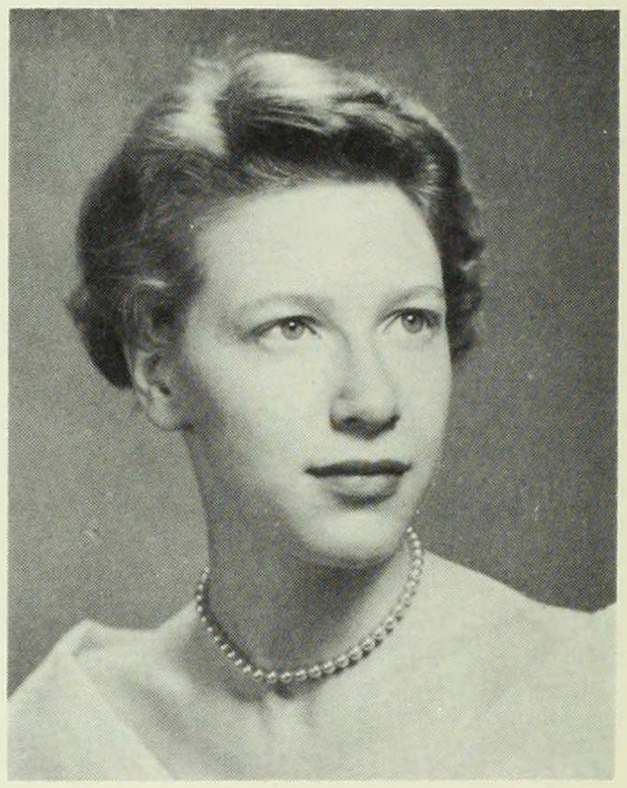

PIRI HALASZ
ENGLISH

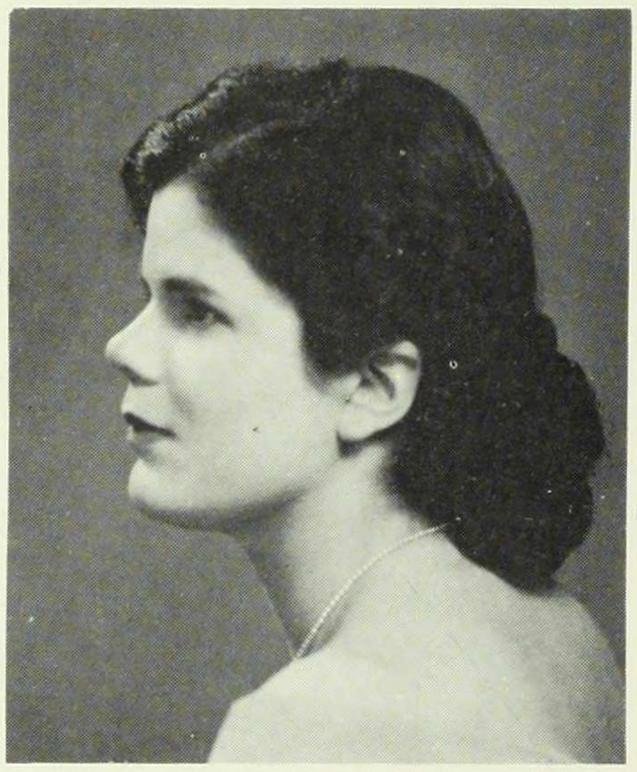

CYNTHIA HALSEY
HISTORY AND GOVERNMENT

LORRAINE HANDLER
CHEMISTRY

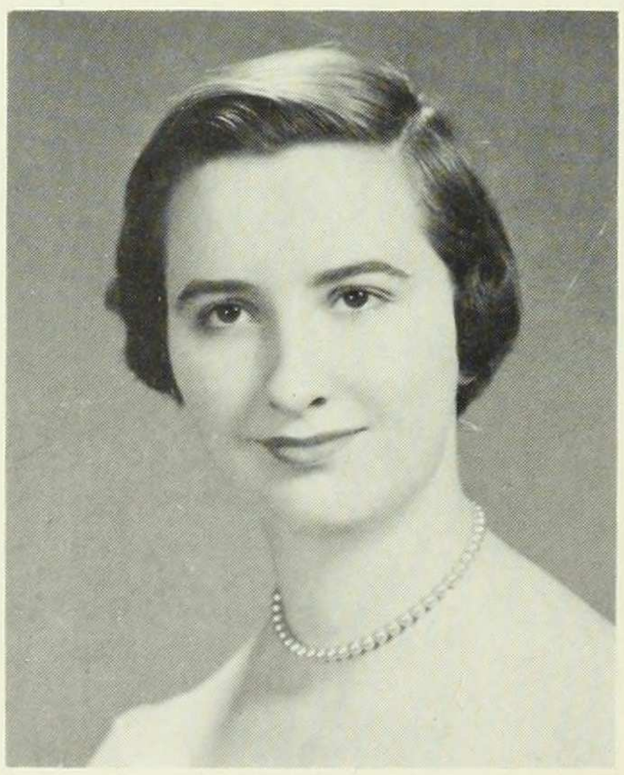

JUNE HANSEN
ENGLISH

ANN MILLICENT HARRISON
PSYCHOLOGY

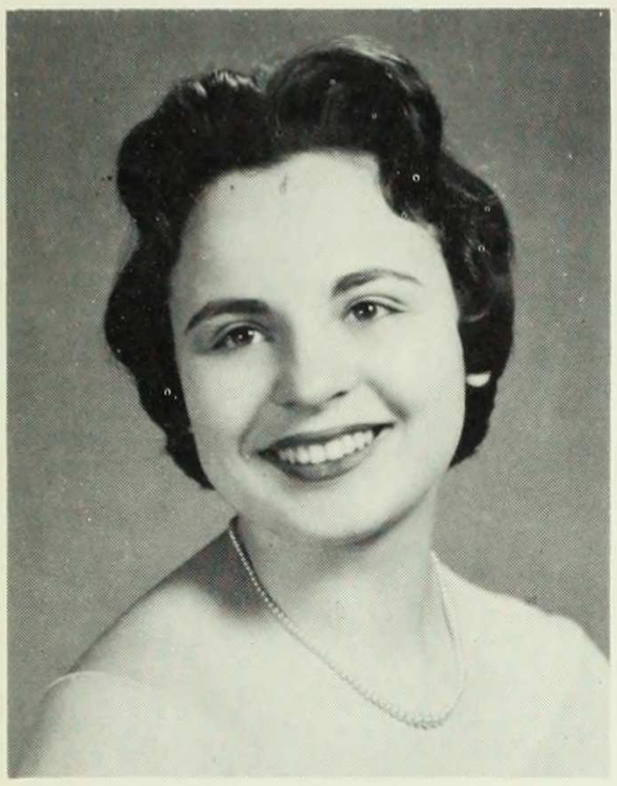

HARRIET HARWOOD
ENGLISH

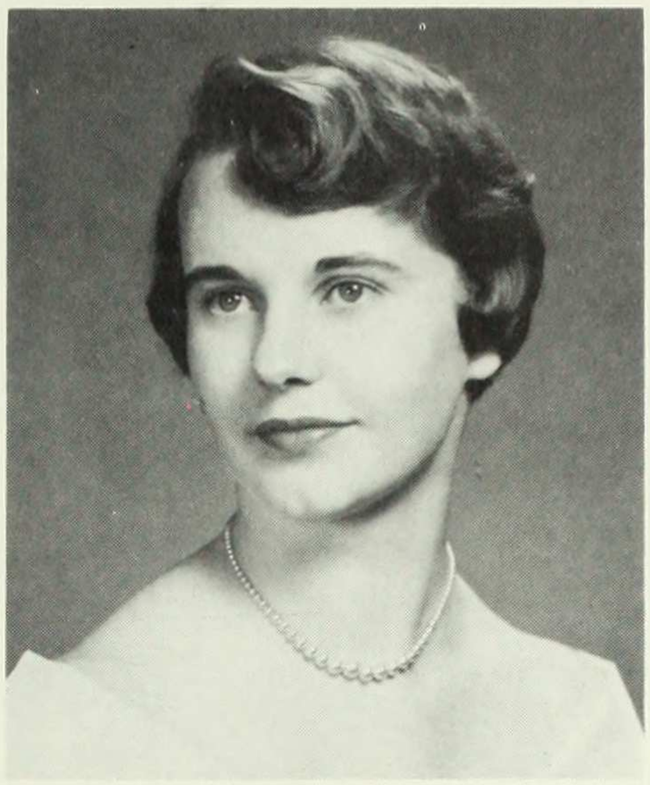

ELIZABETH HEAVEY
HISTORY

SUSAN HELPERN
PSYCHOLOGY

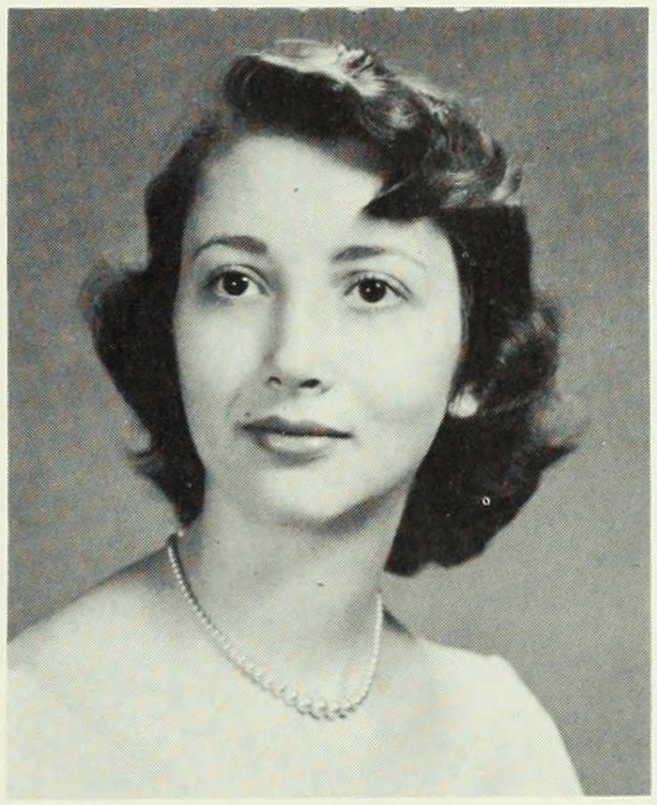

LISA HERZFELD
FRENCH

MARGARET HICKEY
FINE ARTS

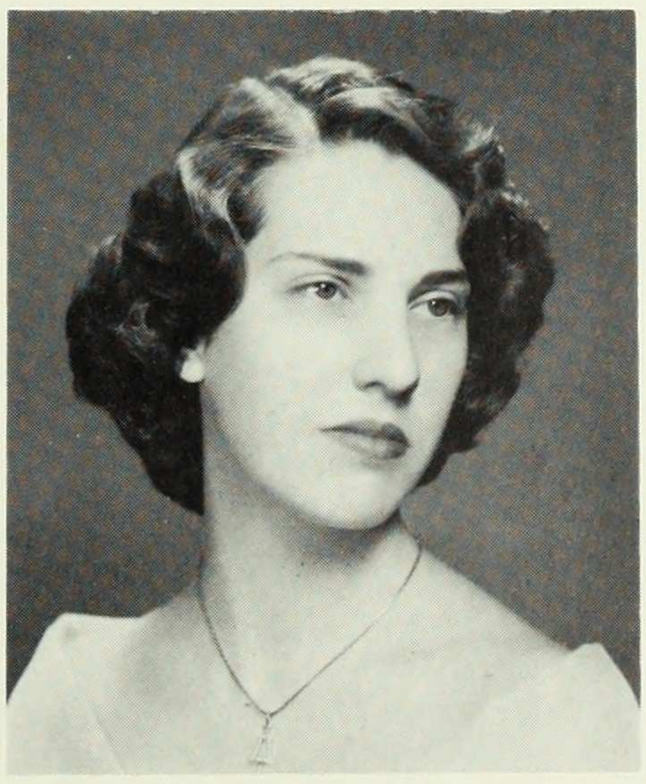

CARLA HITCHCOCK
ENGLISH

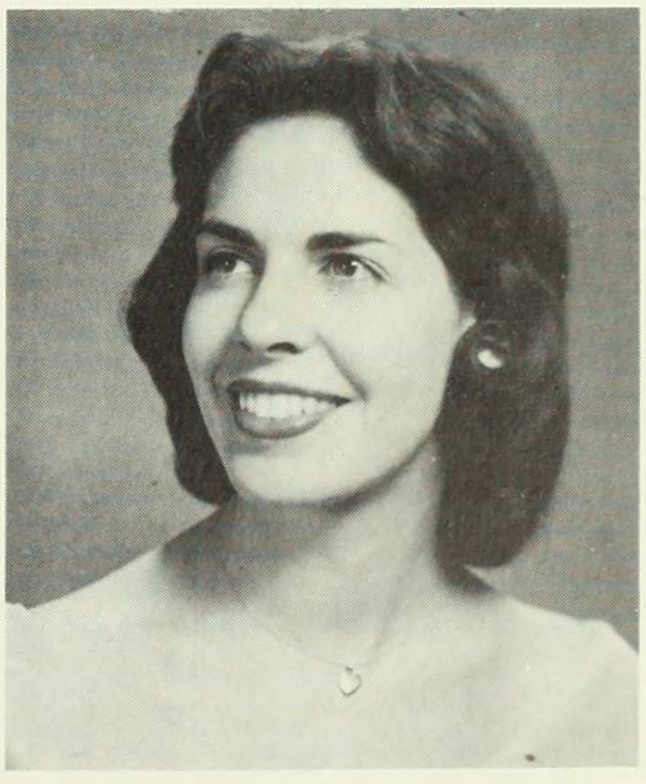

CARMENCITA HOGE
PSYCHOLOGY

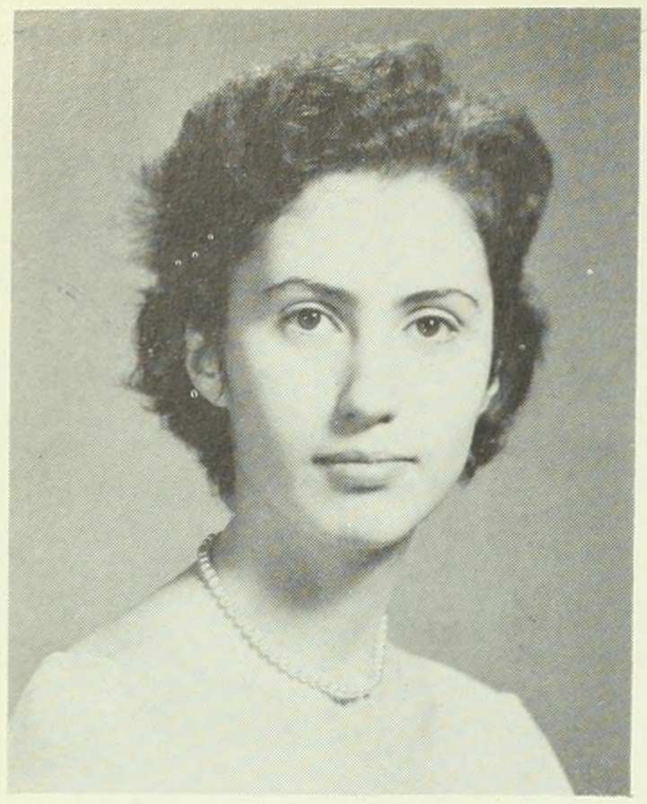

ALICE HOROWITZ
ENGLISH

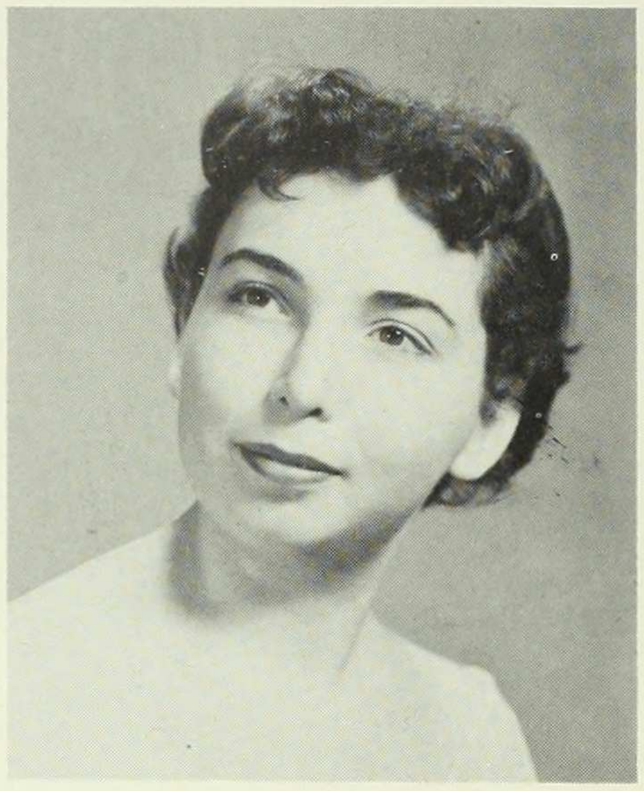

STEPHANIE HORTON
ECONOMICS

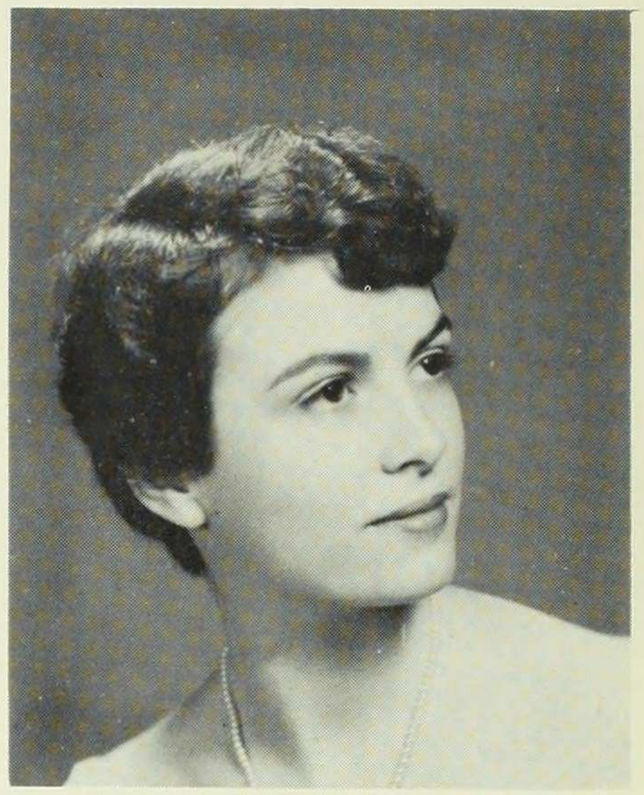

BARBARA DAVIS HOWARD
SOCIOLOGY

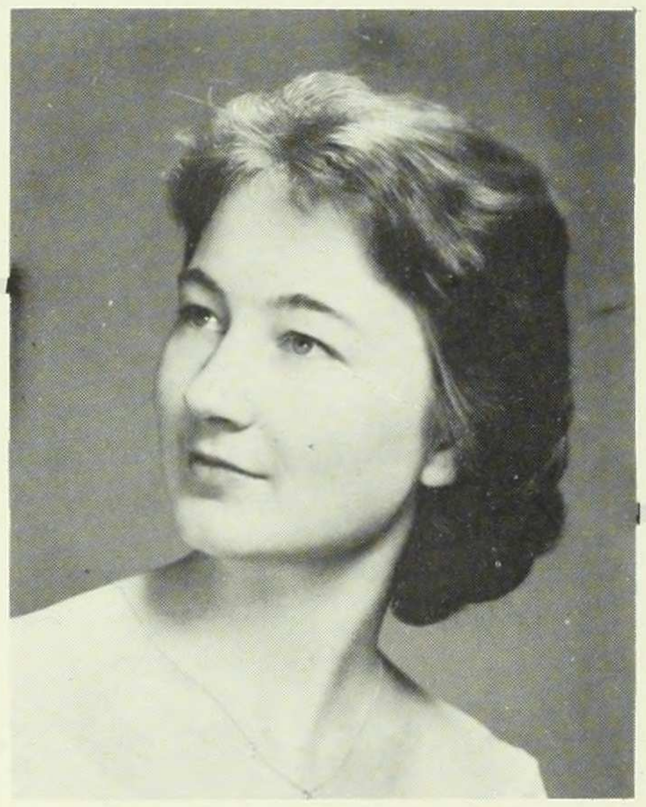

JULIE HUCK
ZOOLOGY

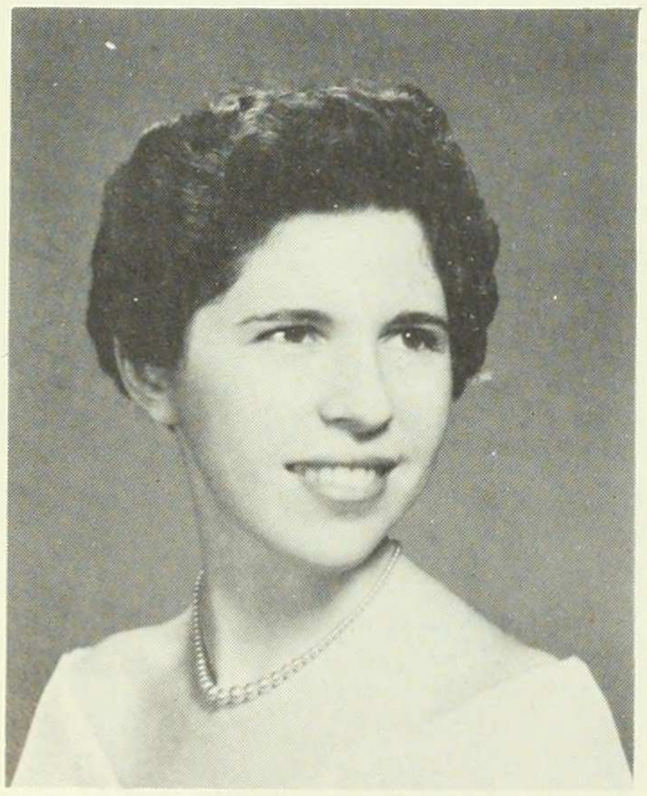

PHYLLIS JASSPON
MATHEMATICS

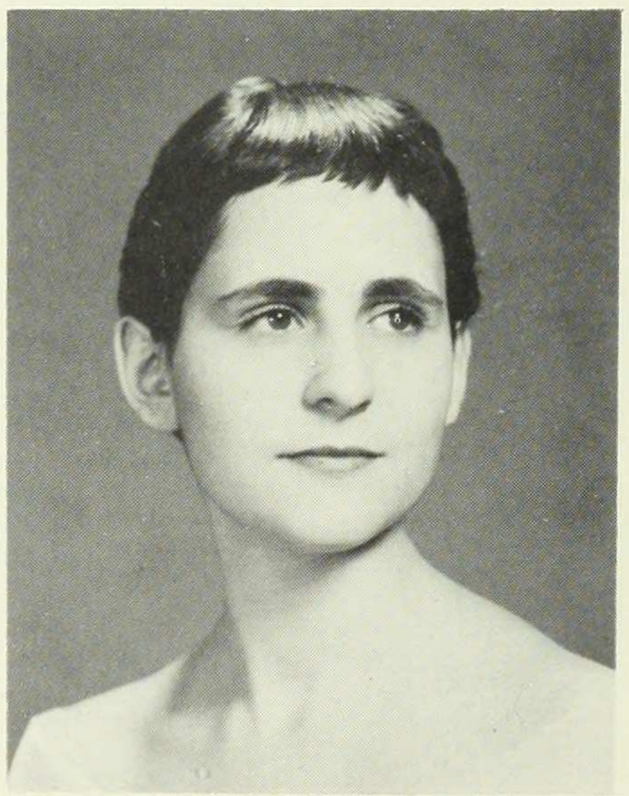

JUDITH SCHWACK JOSEPH
CHEMISTRY

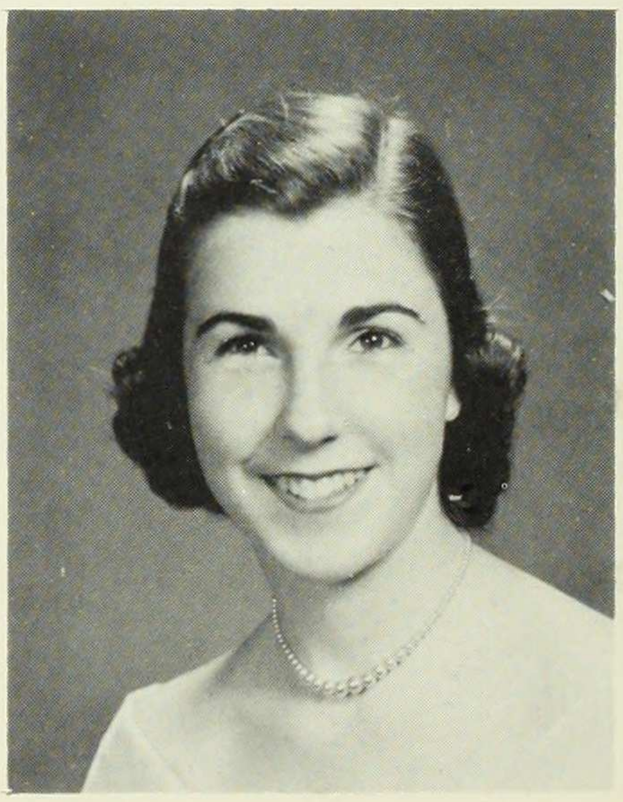

JUDITH JOST
MATHEMATICS

JANET KABACK
ENGLISH

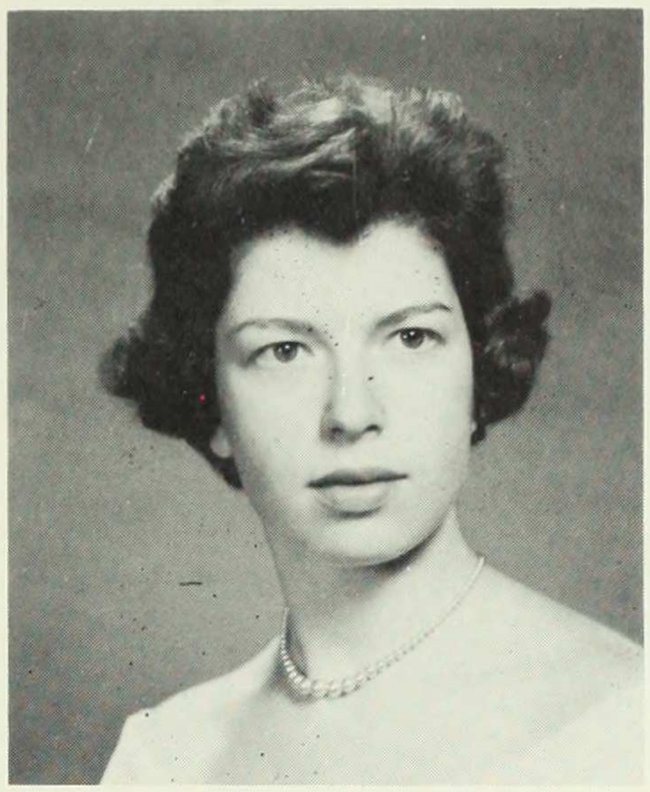

EILEEN KAGAN
PSYCHOLOGY

ROBERTA KAHN
PSYCHOLOGY

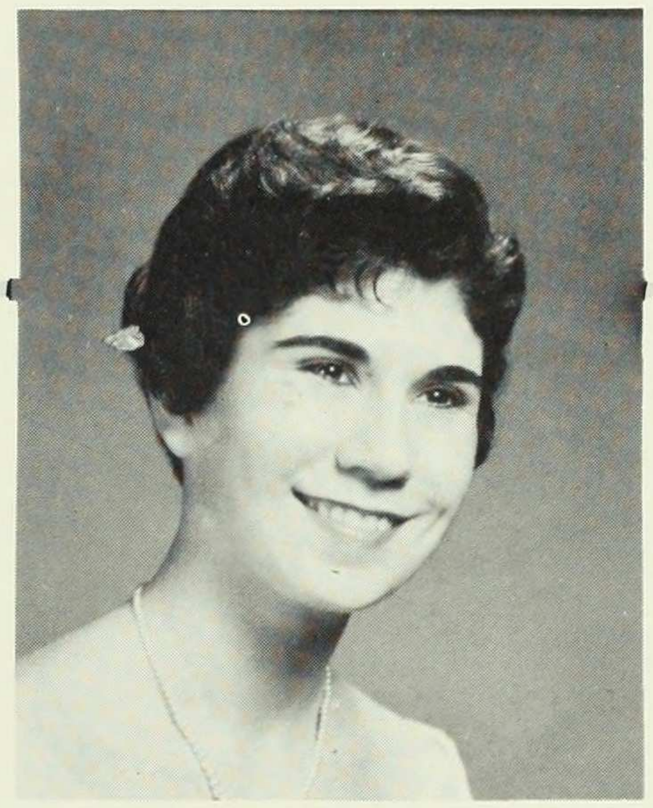

ANN KARMIOHL
PSYCHOLOGY

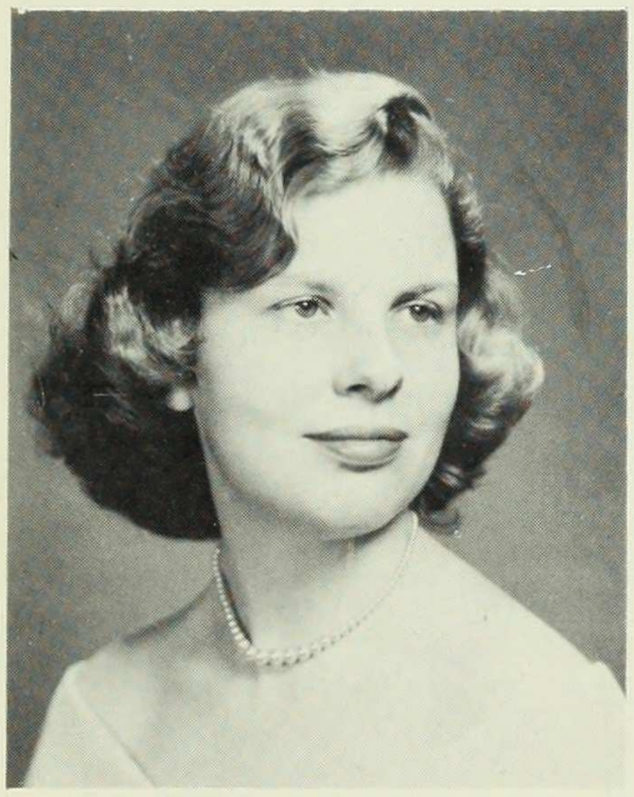

JOANNE KARNOW
PHILOSOPHY

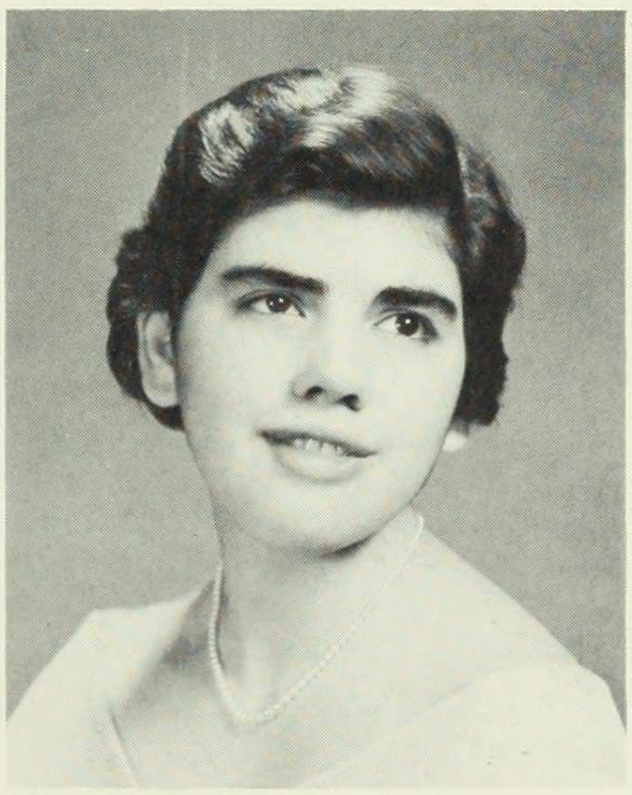

HELEN KEFELI
FOREIGN AREAS: RUSSIA

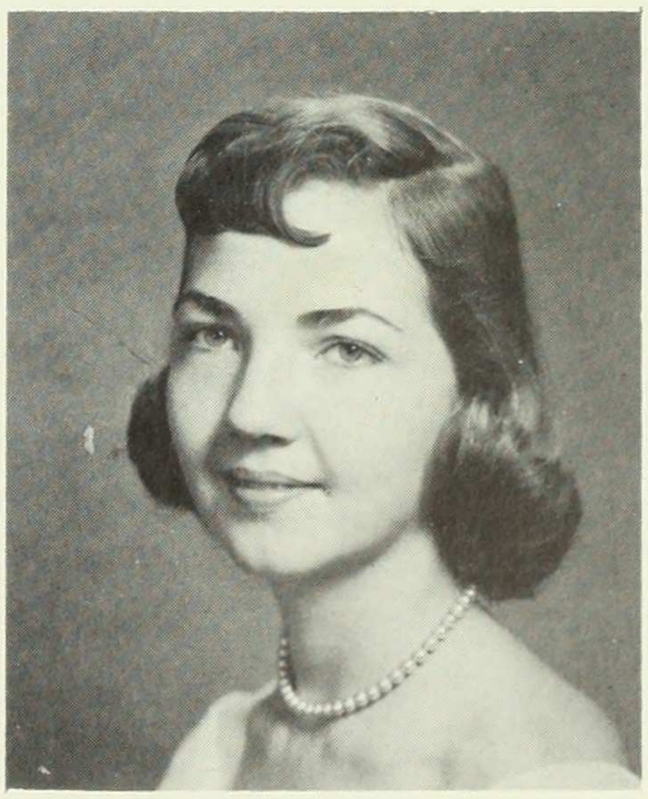

JULIA KEYDEL
PHILOSOPHY

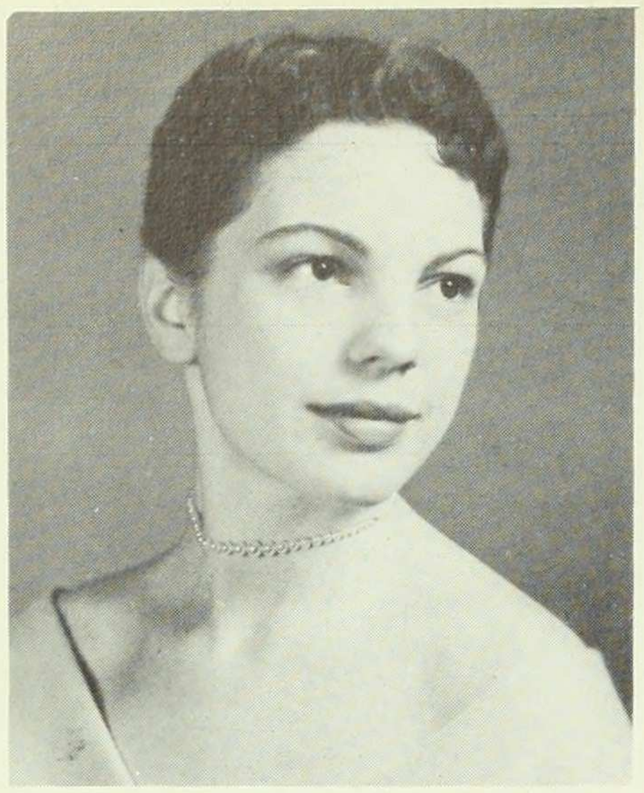

DOROTHY KIESSLING
SOCIOLOGY

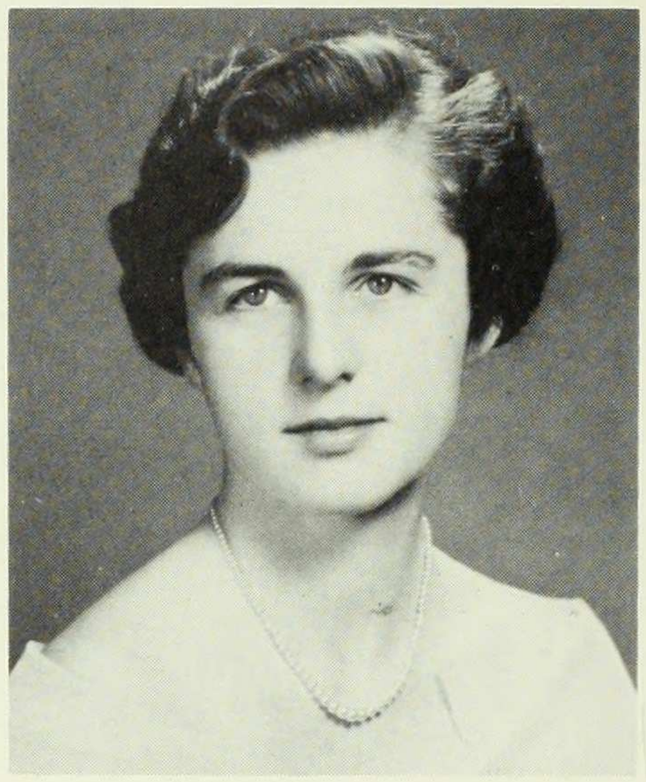

LOUISE SADLER KIESSLING
ZOOLOGY

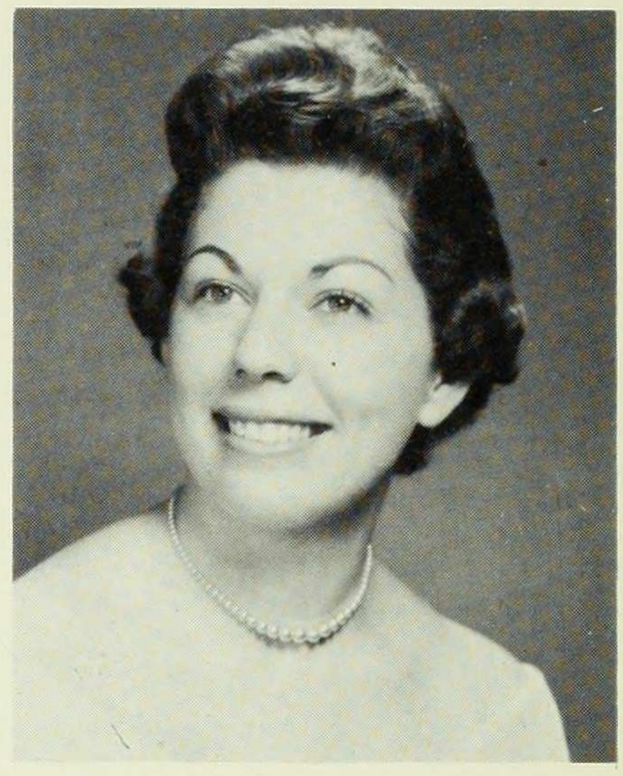

ALICE KIRMAN
HISTORY

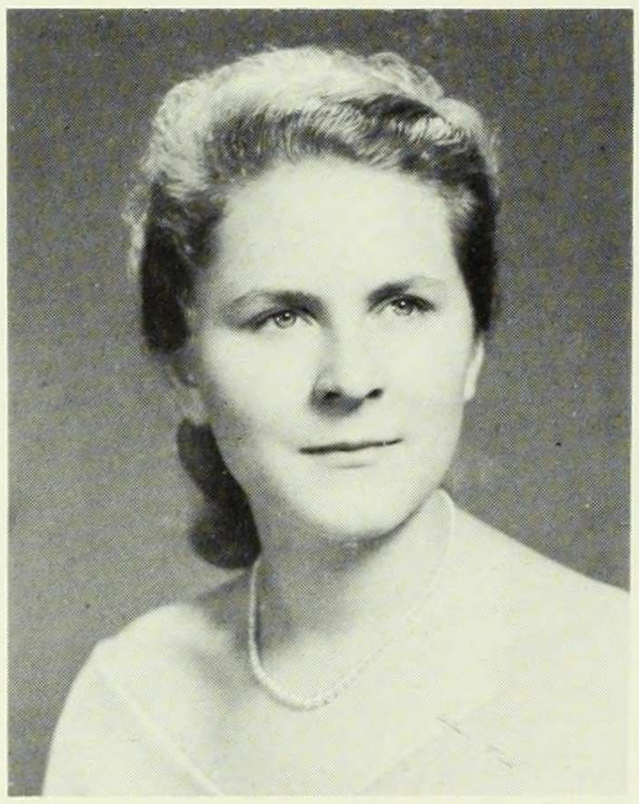

MILIZA KISELEV
FOREIGN AREAS: RUSSIA

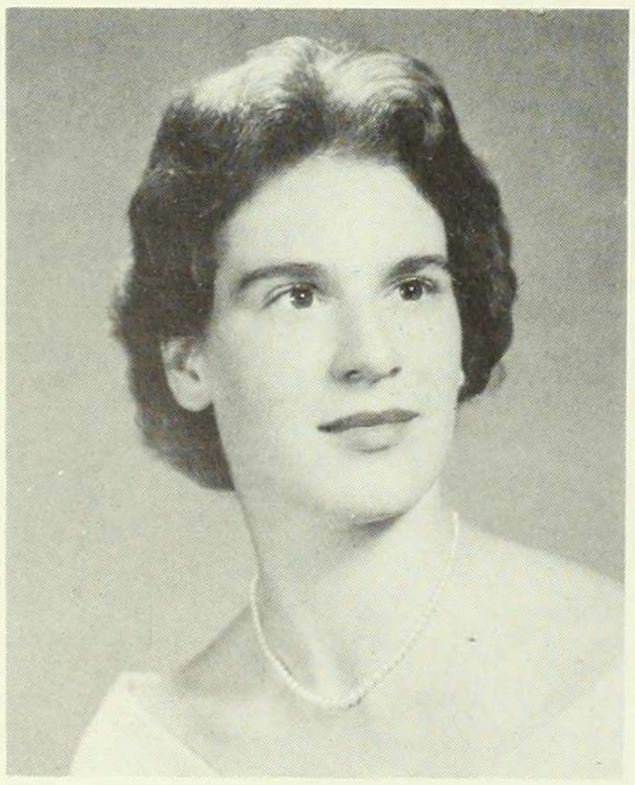

NATHALIE KISSELEFF
FOREIGN AREAS: RUSSIA

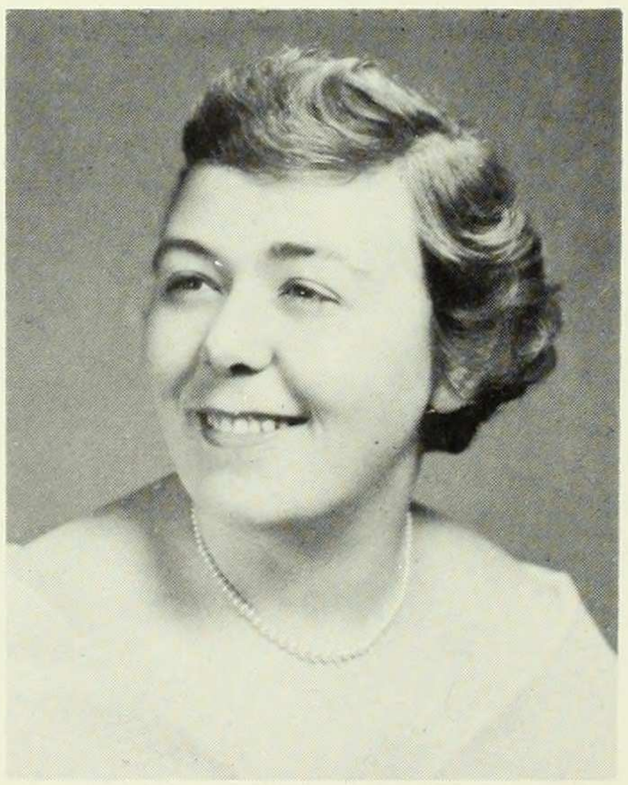

DORIS KIVELEVICH
CHEMISTRY

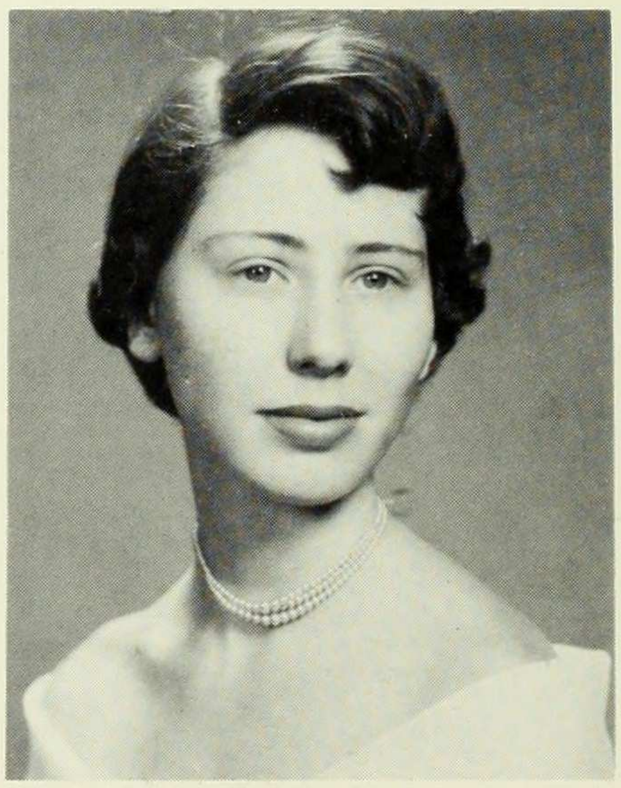

HANNAH KLEIN
PSYCHOLOGY

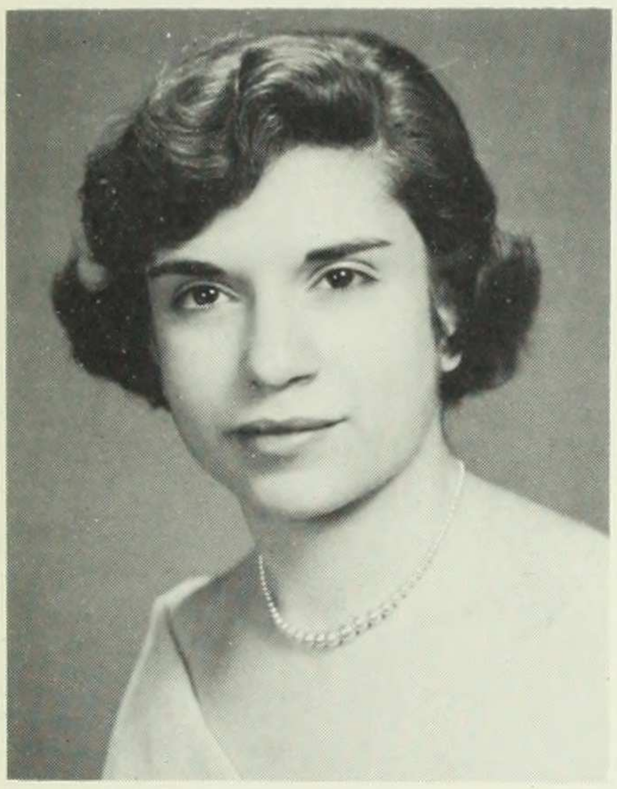

ROBERTA KLUGMAN
NEAR AND MIDDLE EAST

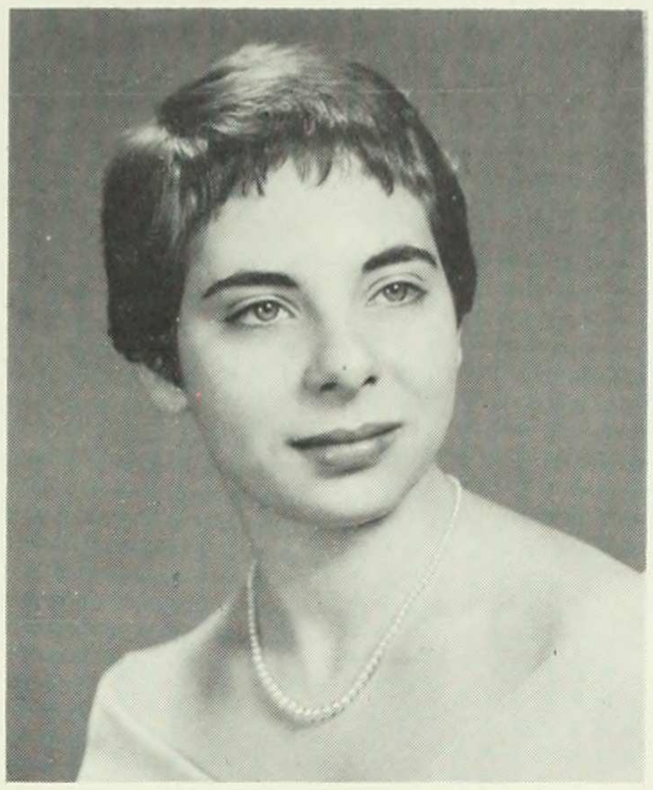

LILLIAN KLYDE
PSYCHOLOGY

BARBARA KOENIG
ENGLISH

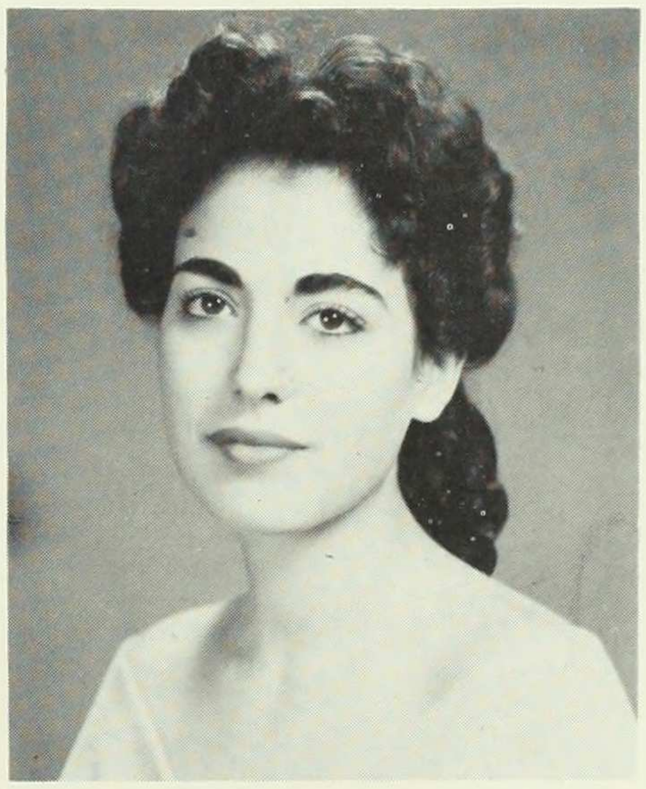

DALE KRASNOW
PSYCHOLOGY

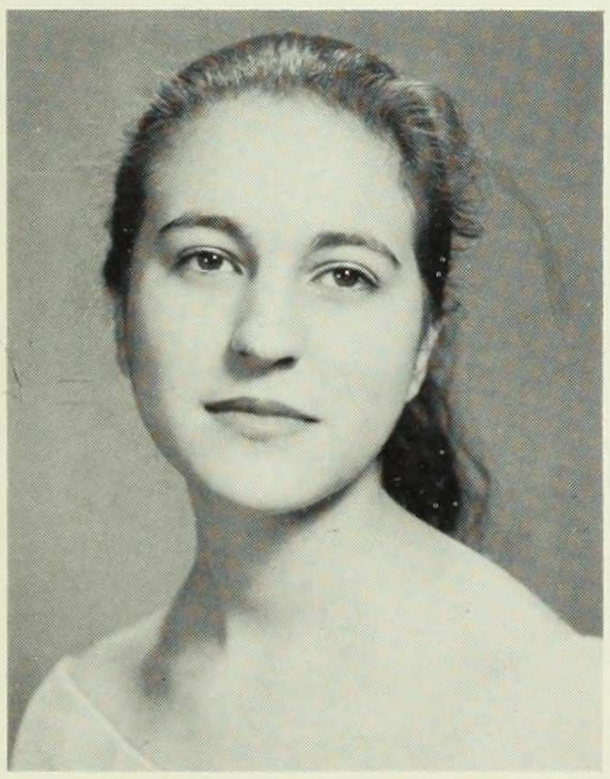

IRMA KURTZ
ENGLISH

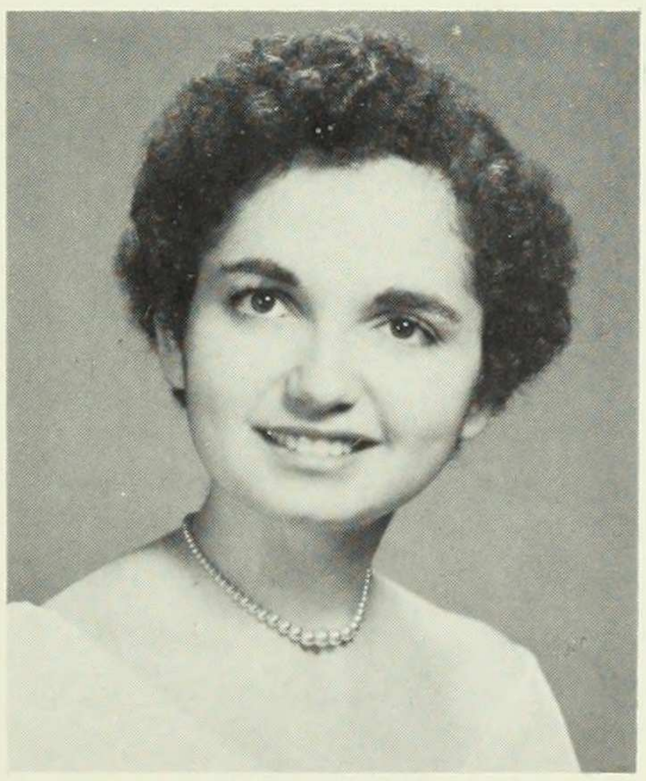

LORETTA LAMBERT
BOTANY

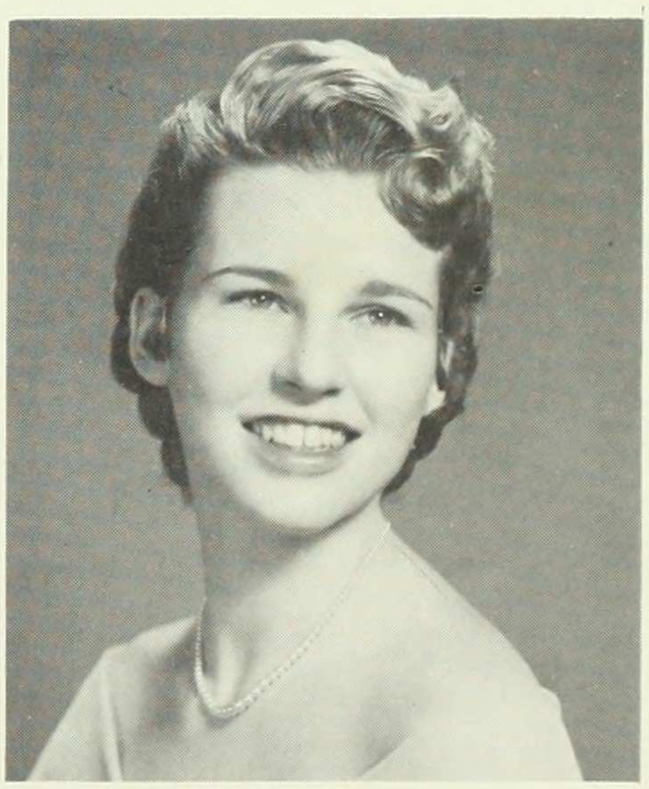

RUTH LANK
PHILOSOPHY

RUTH LANTER
FRENCH

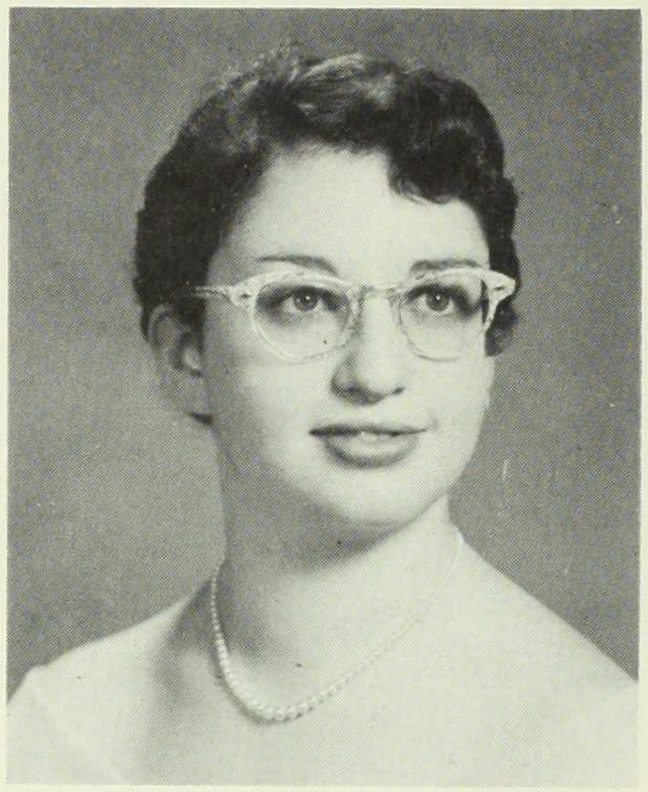

MERLE LEFKOWITZ
ENGLISH

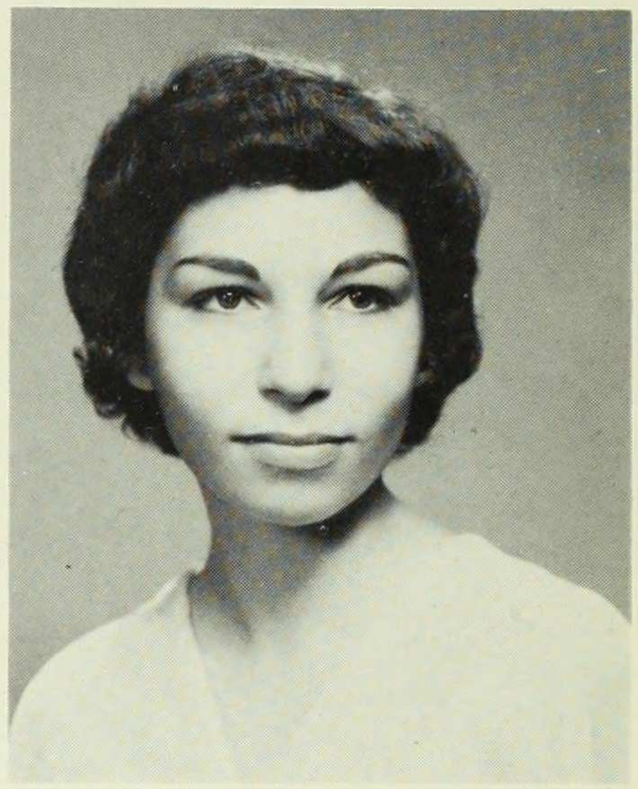

FRANCES LENCI
FRENCH-ITALIAN

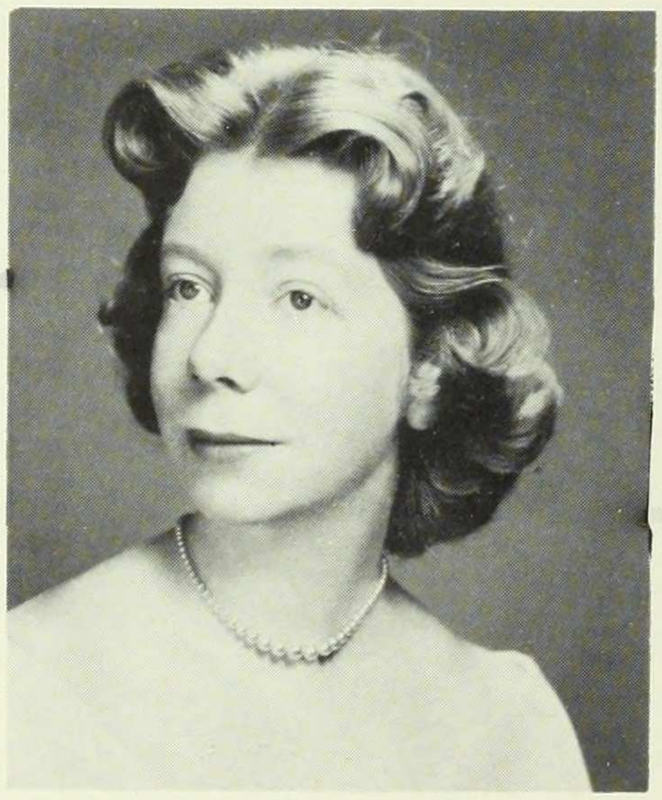

CHANTAL LEROY
ENGLISH

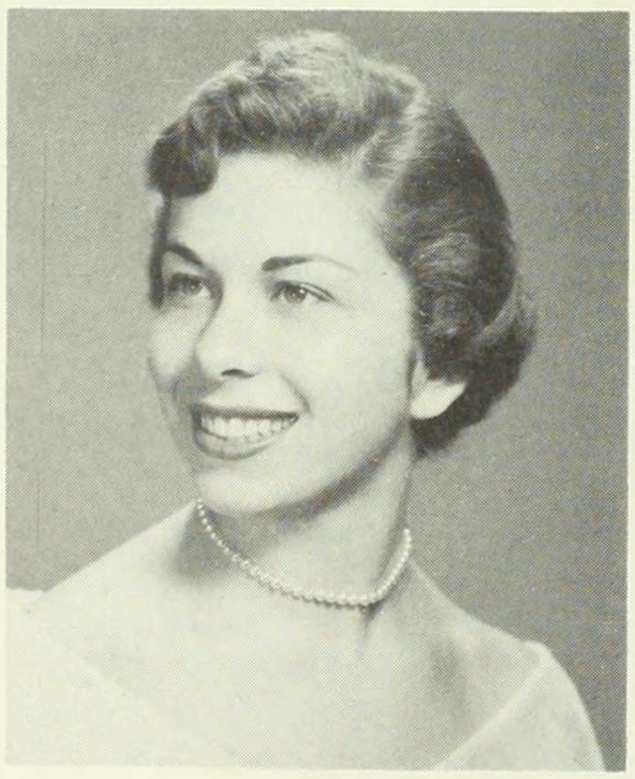

CAROLE LEWIS
FINE ARTS

DANIELA LIBON
MUSIC

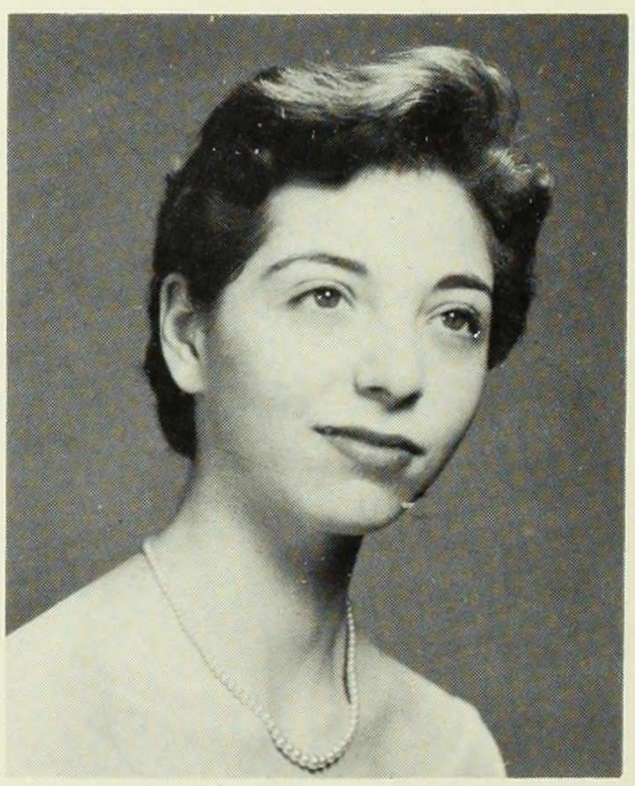

CARYL MEYER LIEBERMAN
ZOOLOGY

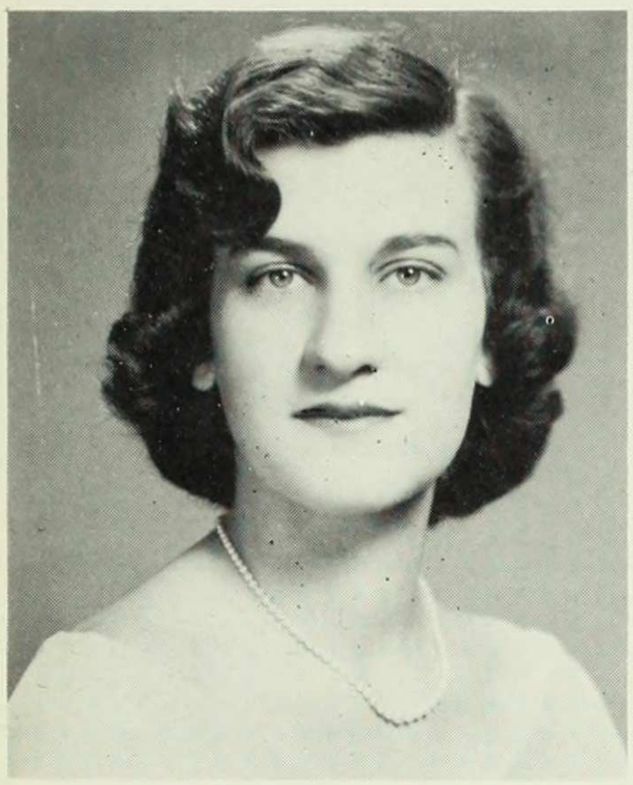

FRANCES LIVITSANOS
HISTORY

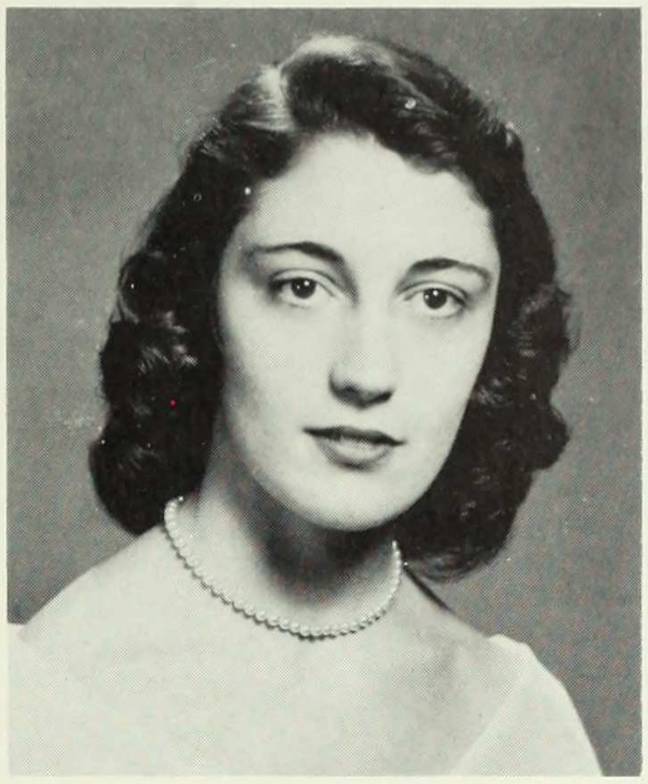

IMELDA LLORENS
ZOOLOGY

LILY LONNQUIST
BOTANY

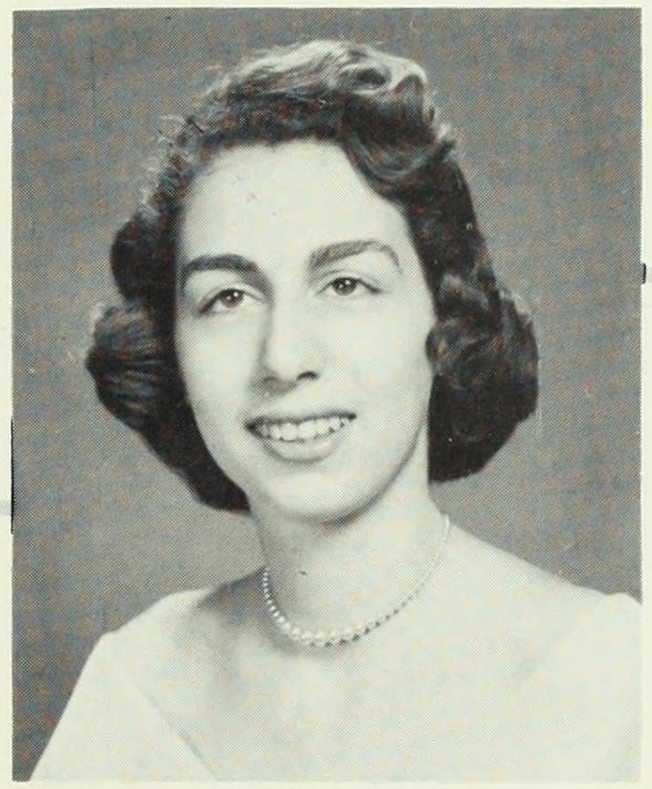

IRENE LUST
FRENCH

ANITA MACEO
ZOOLOGY

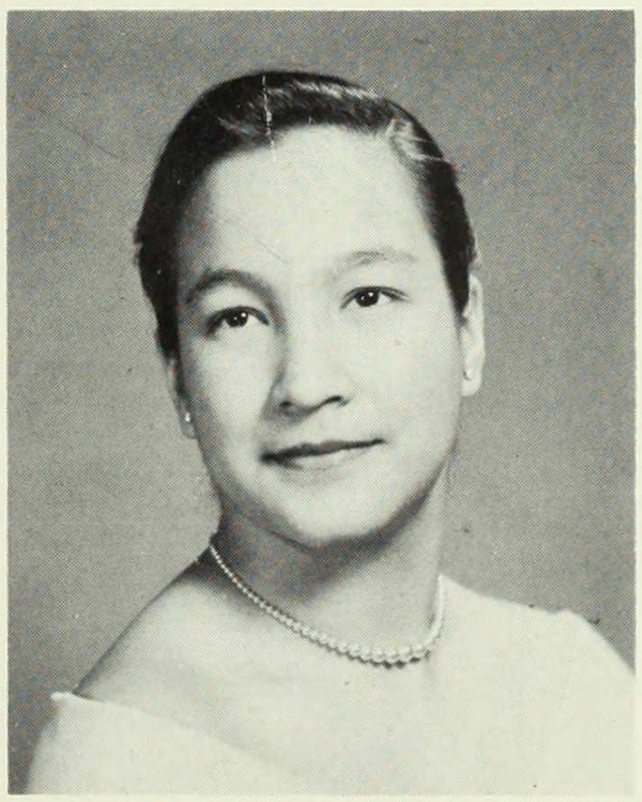

BHINDA MALLA
GOVERNMENT

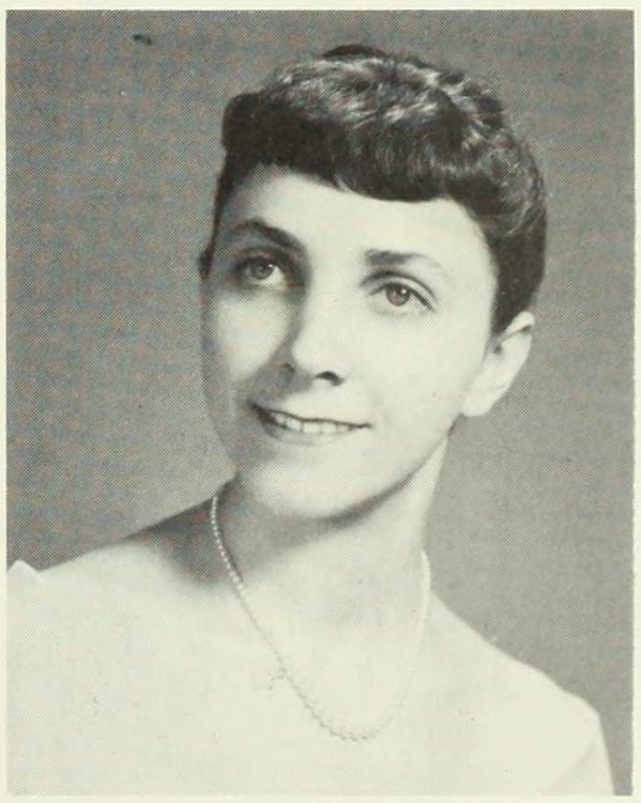

SHIRLEY MANN
SOCIOLOGY

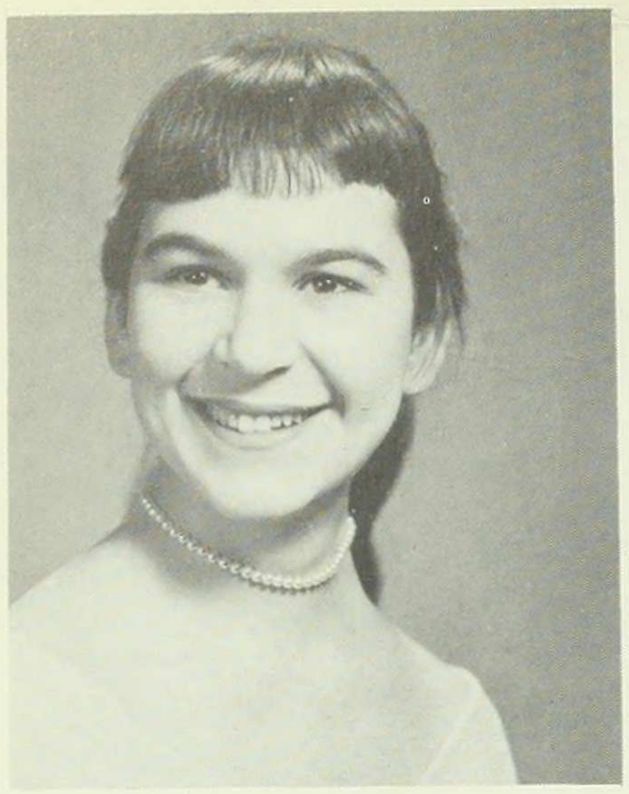

MARILYN MASS
PSYCHOLOGY

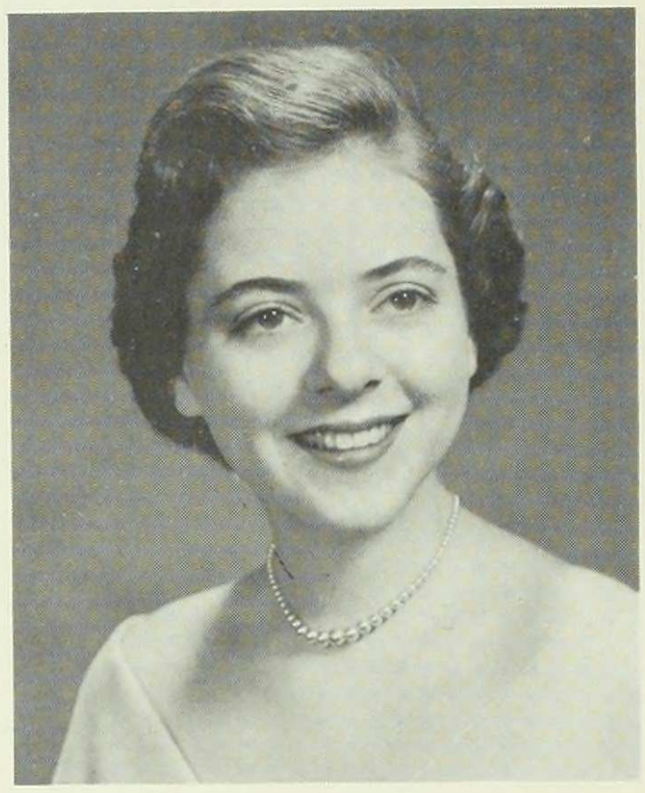

BETTY ANN MASSELL
PSYCHOLOGY

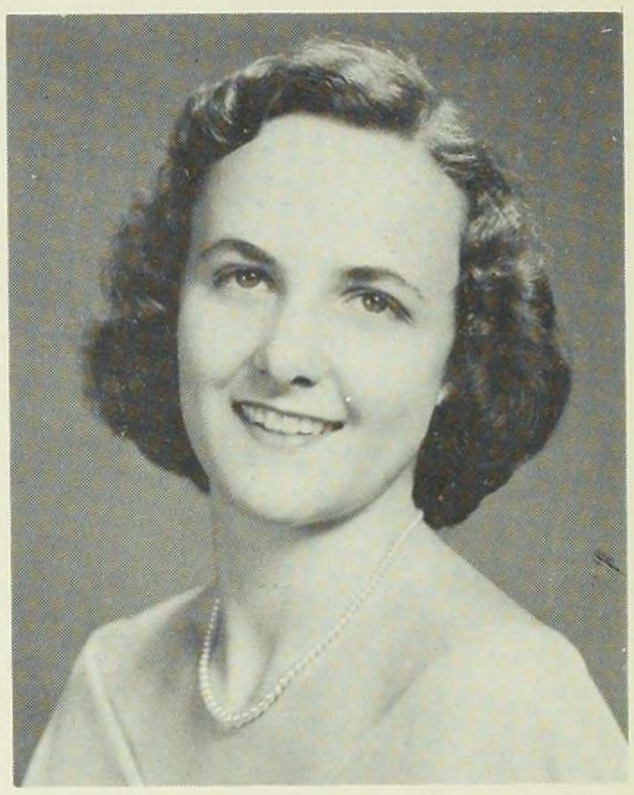

JOAN MAYER
RELIGION

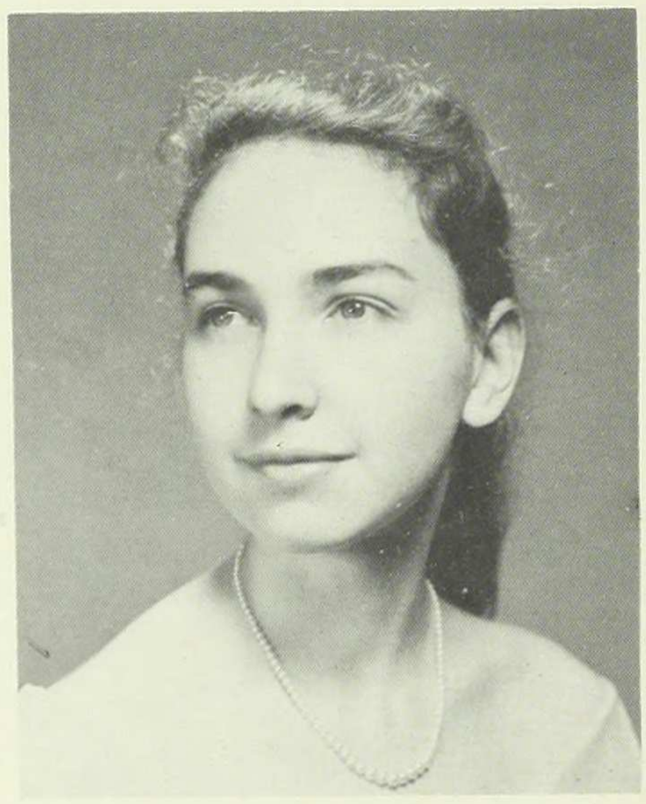

ORA MENDELSOHN
ZOOLOGY

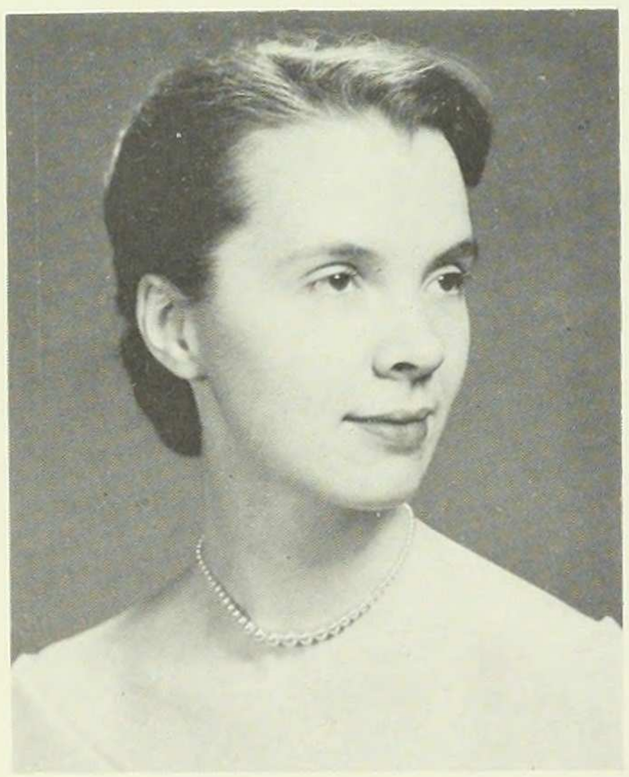

BARBARA MILLER
HISTORY

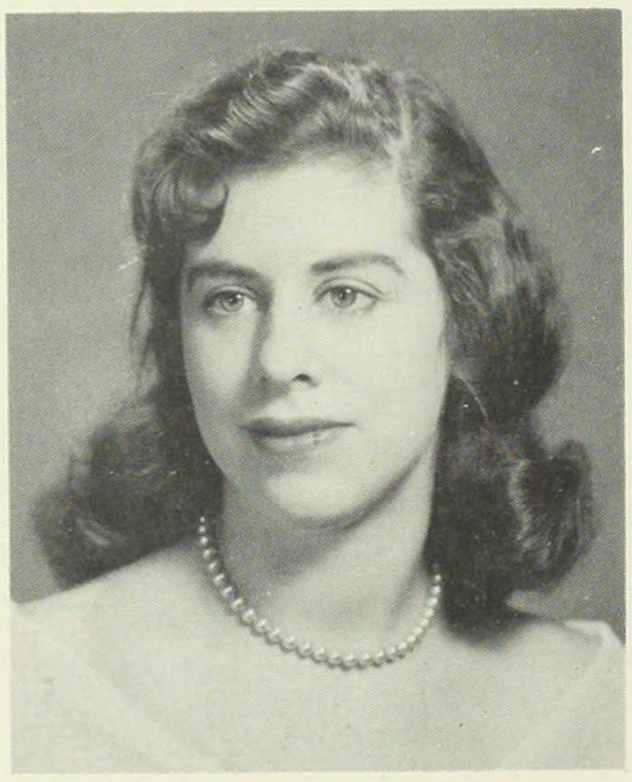

SONDRA MILLER
SOCIOLOGY

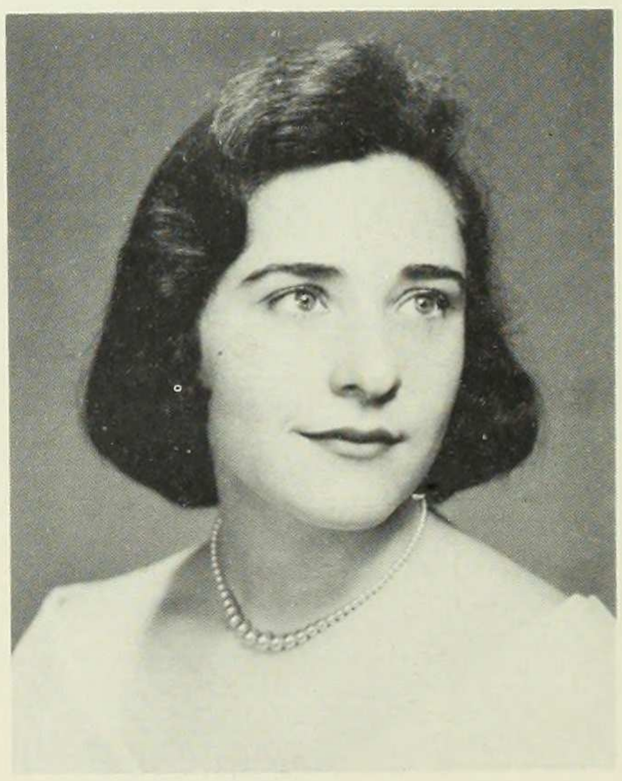

SUSAN MILLER
PSYCHOLOGY

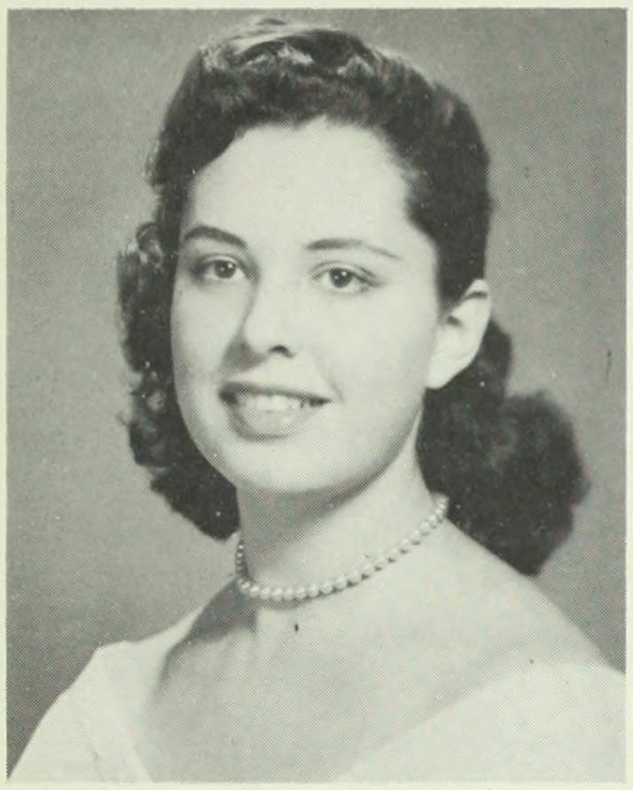

PATRICIA MITTENTHAL
ECONOMICS

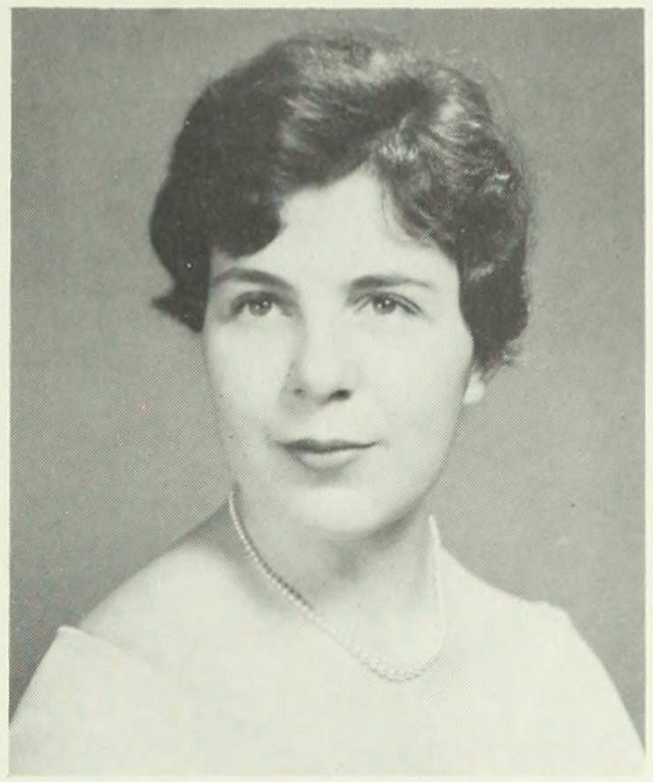

SANDRA MOGIL
CHEMISTRY

LIZABETH MOODY
GOVERNMENT

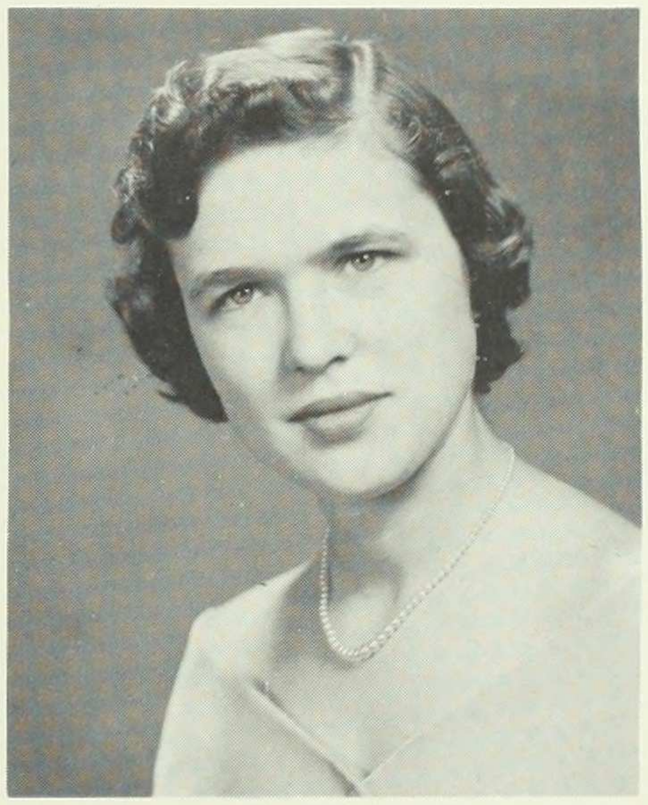

KATE MOORE
GEOGRAPHY

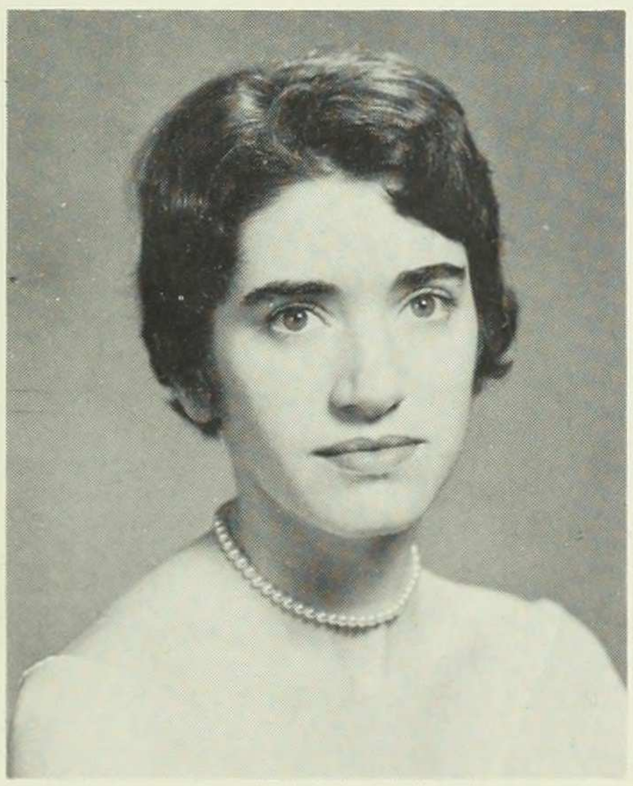

JOAN MORROW
SOCIOLOGY

MYRNA MUSHKIN
ENGLISH

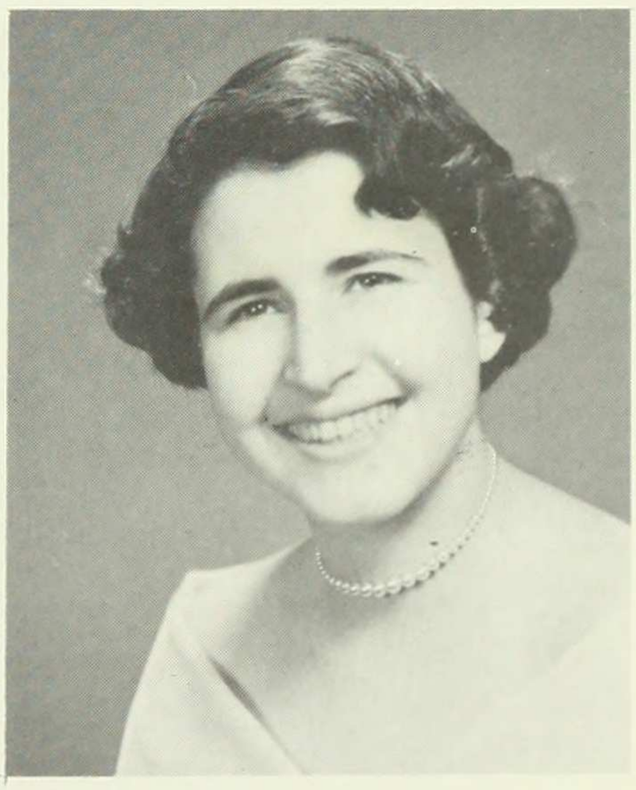

JOAN NASH
ENGLISH

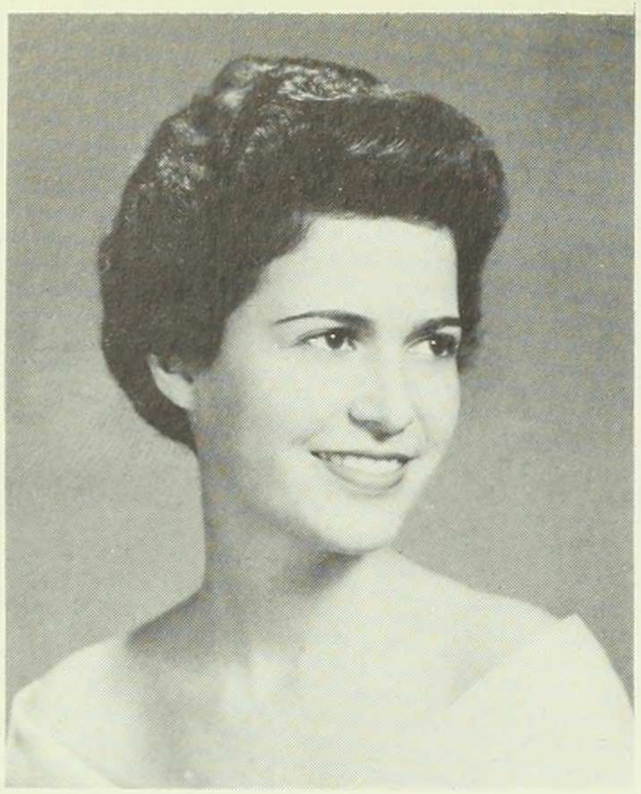

DORIS NATHAN
FINE ARTS

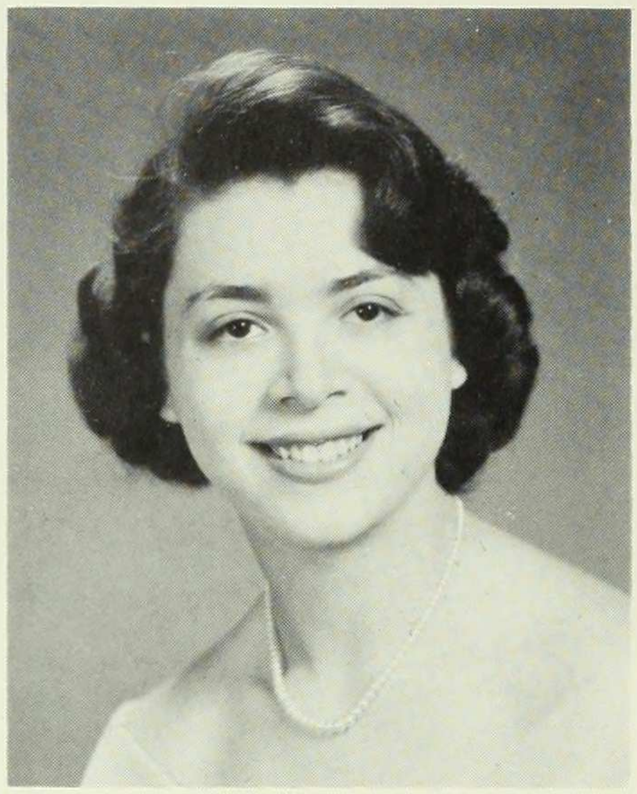

JANE NEBENZAHL
PSYCHOLOGY

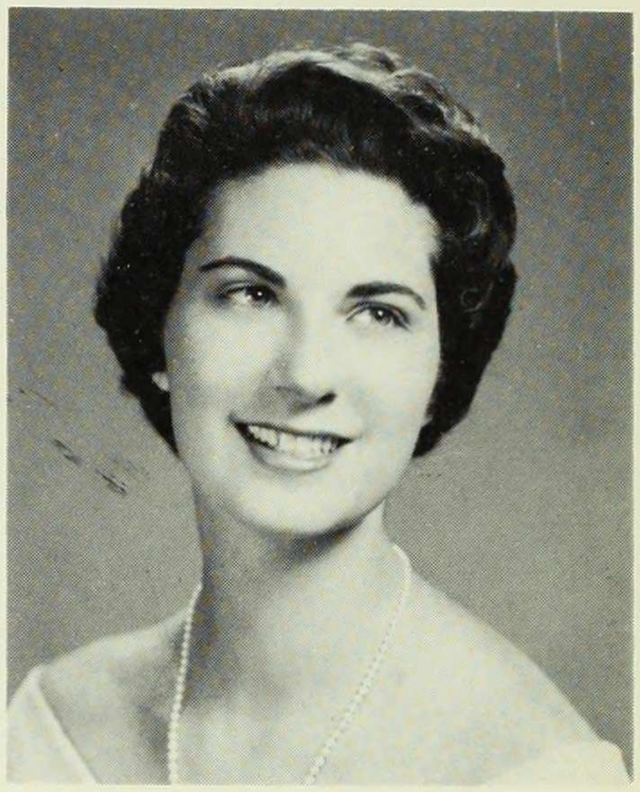

PAMELA NEUMANN
GOVERNMENT

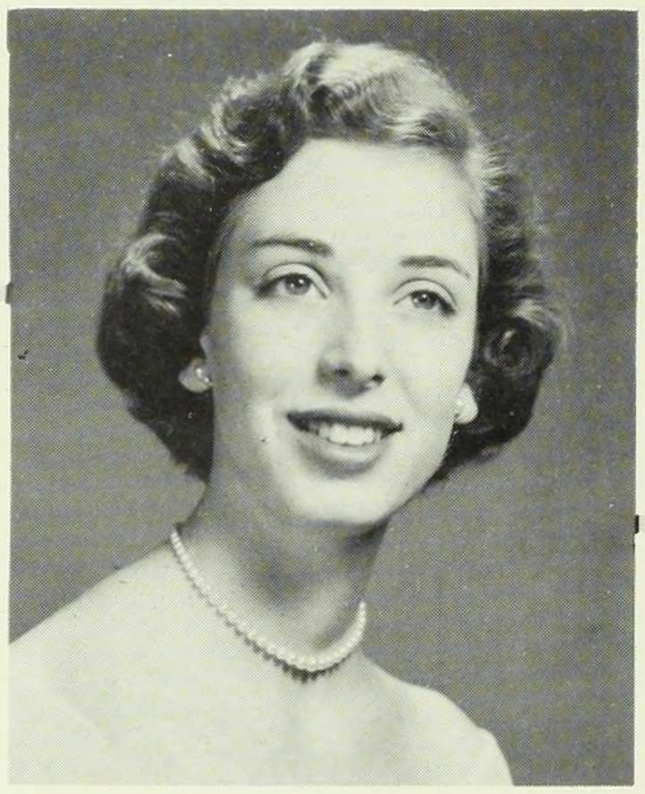

ADRIENNE NORDENSCHILD
FINE ARTS

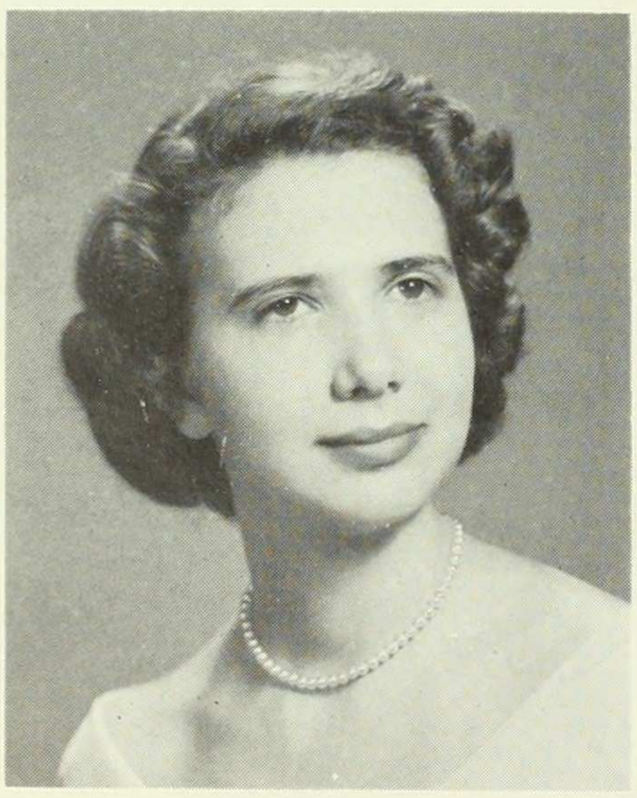

MARCELLA OTTOLENGHI
FRENCH

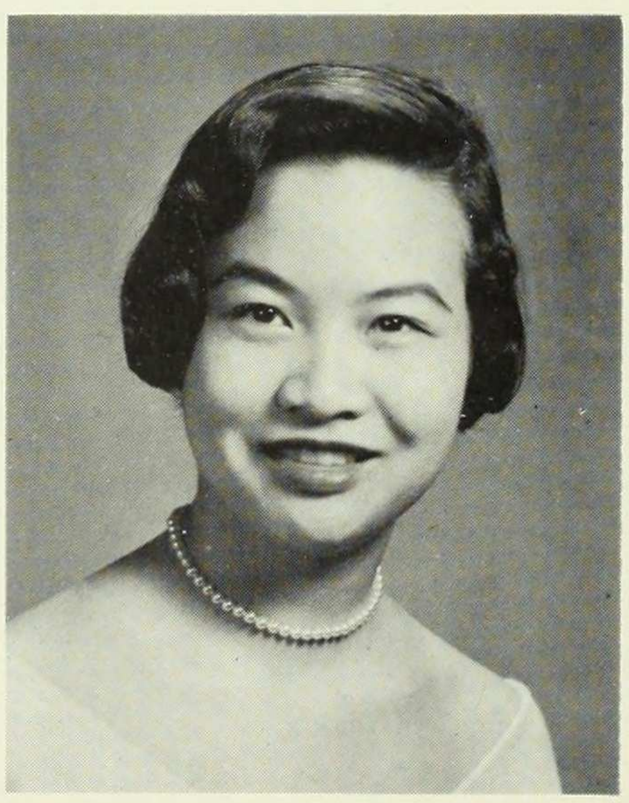

BEVERLY PANG
ENGLISH

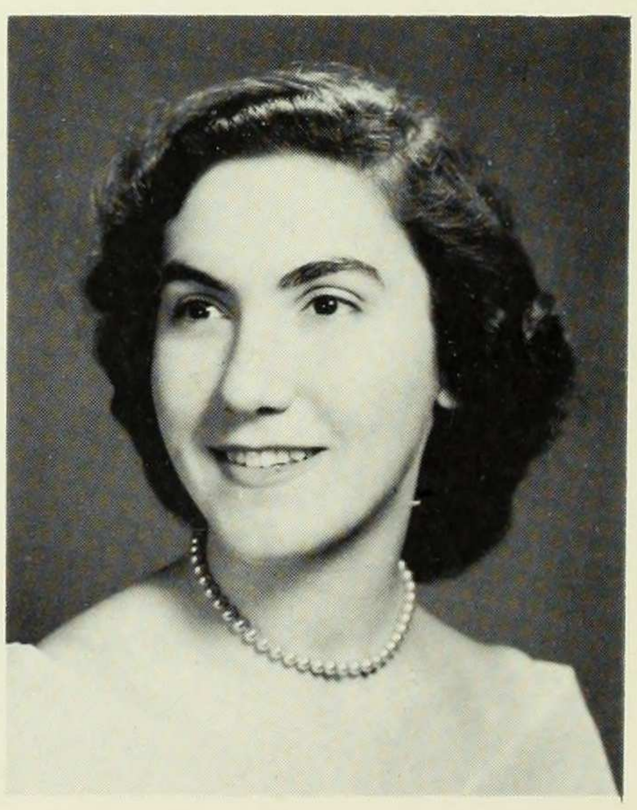

ELEANOR PASTORE
ZOOLOGY

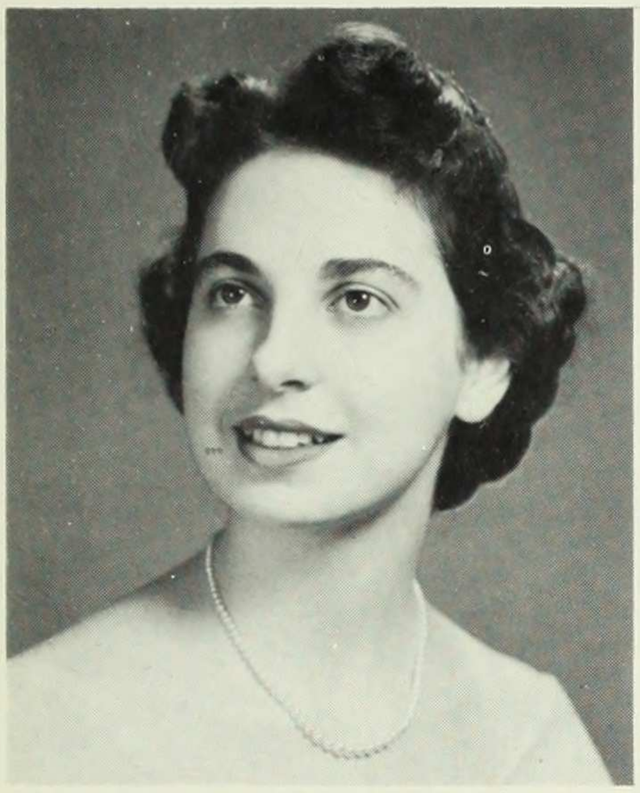

ELAINE LACHOWITZ PAVA
PSYCHOLOGY

SONIA PELTZ
ENGLISH

ELEANOR PICKER
GEOGRAPHY

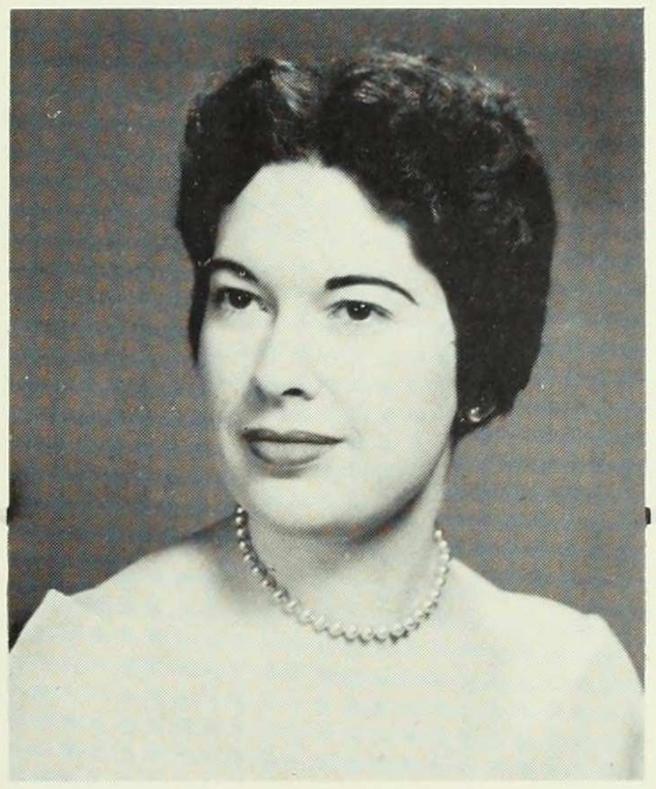

CARMEN DEL PILAR
SPANISH

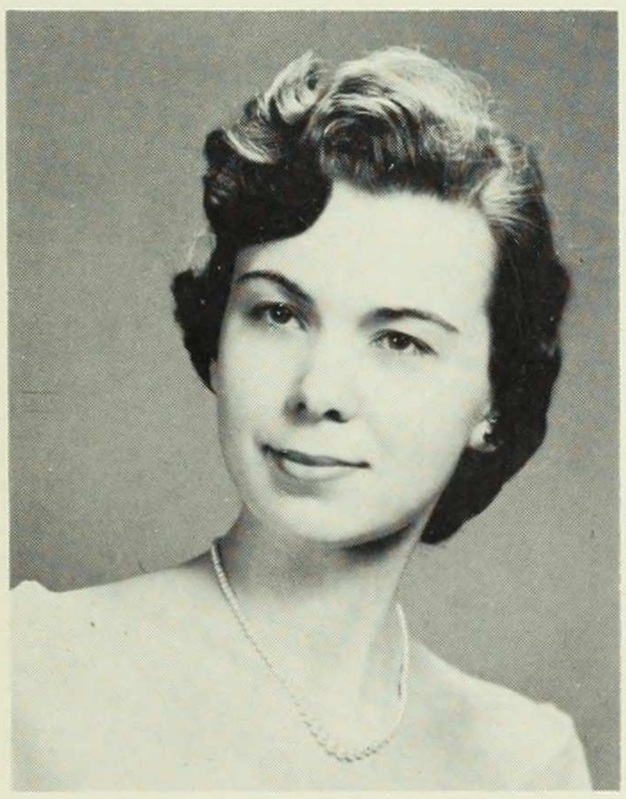

GLORIA POETTO
ECONOMICS

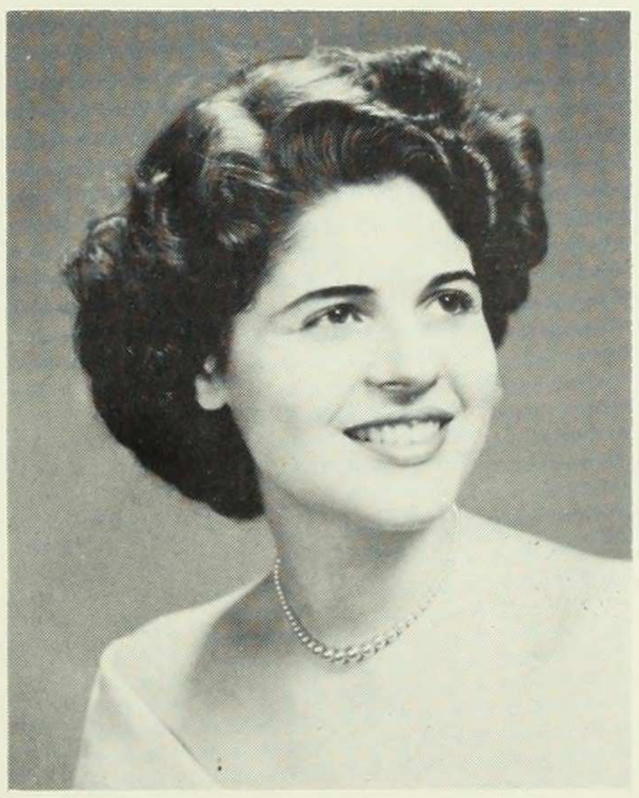

ELAINE POLITI
CHEMISTRY

PATRICIA POMBOY
HISTORY

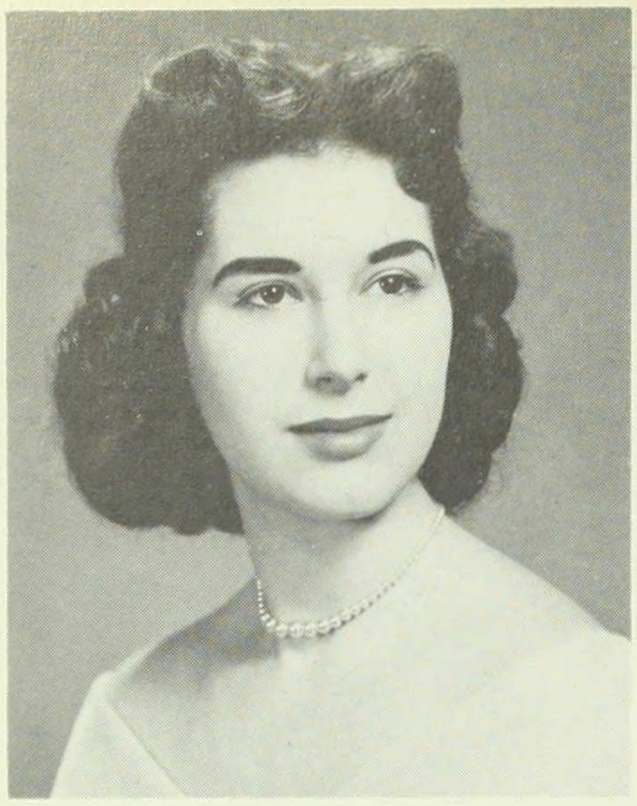

SONDRA PORETZ
AMERICAN CIVILIZATION

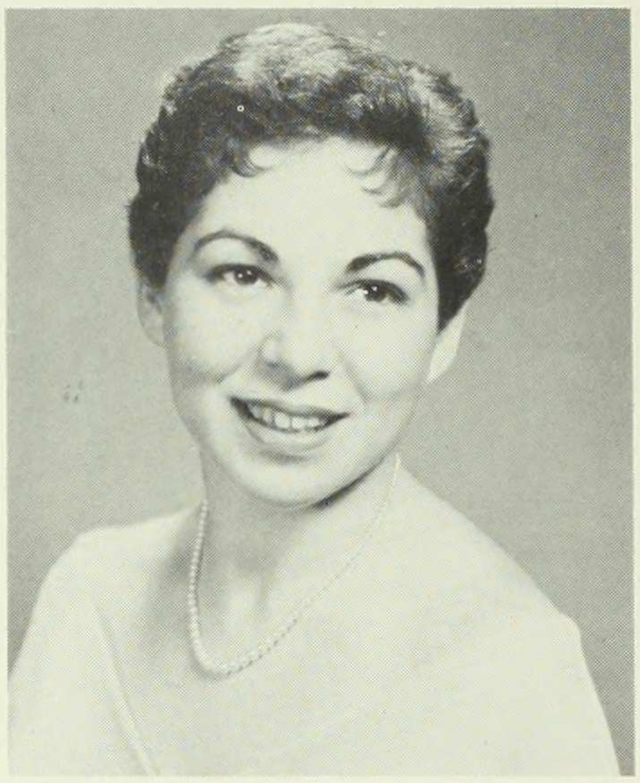

JESSICA RAKIN
SOCIOLOGY

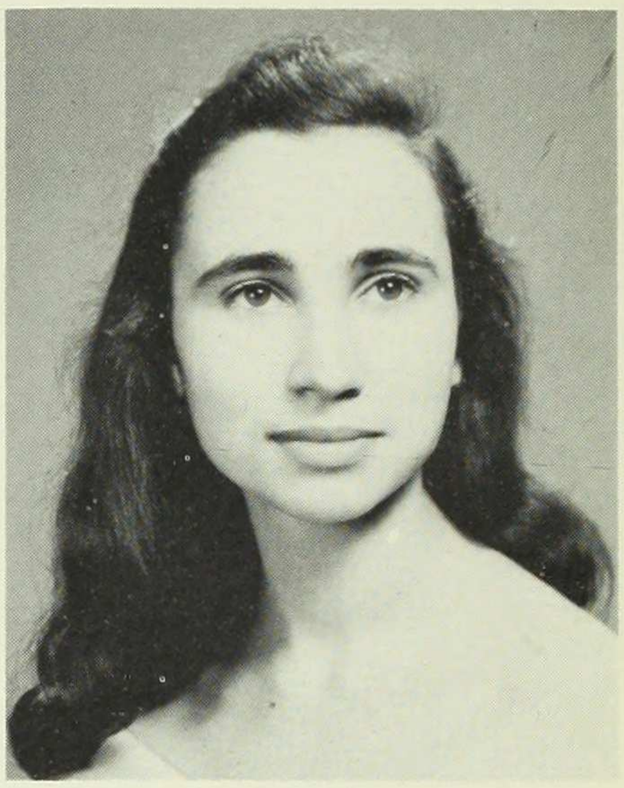

LIANE REIF
CHEMISTRY

ALAYNE REILLY
ECONOMICS

JOAN RESNICK
PSYCHOLOGY

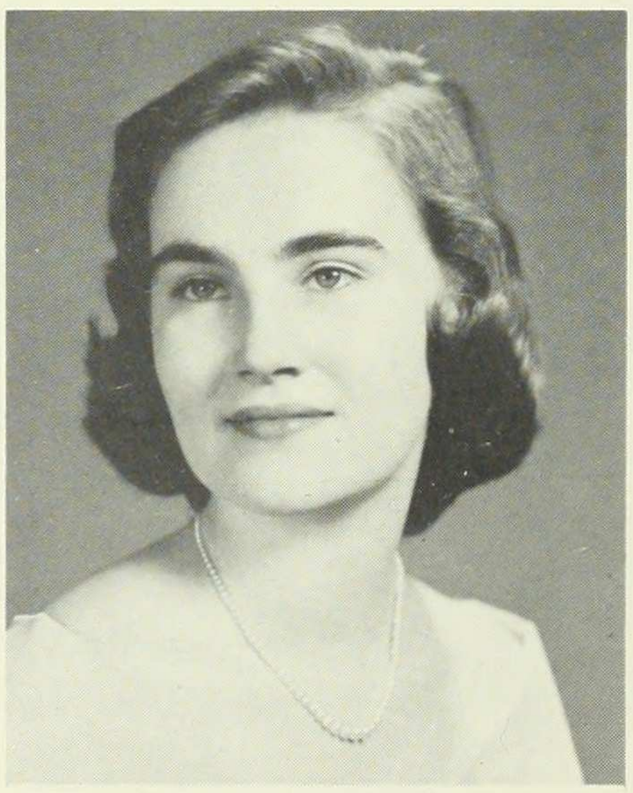

CAROL RICHARDSON
GOVERNMENT

GLORIA RICHMAN
PSYCHOLOGY

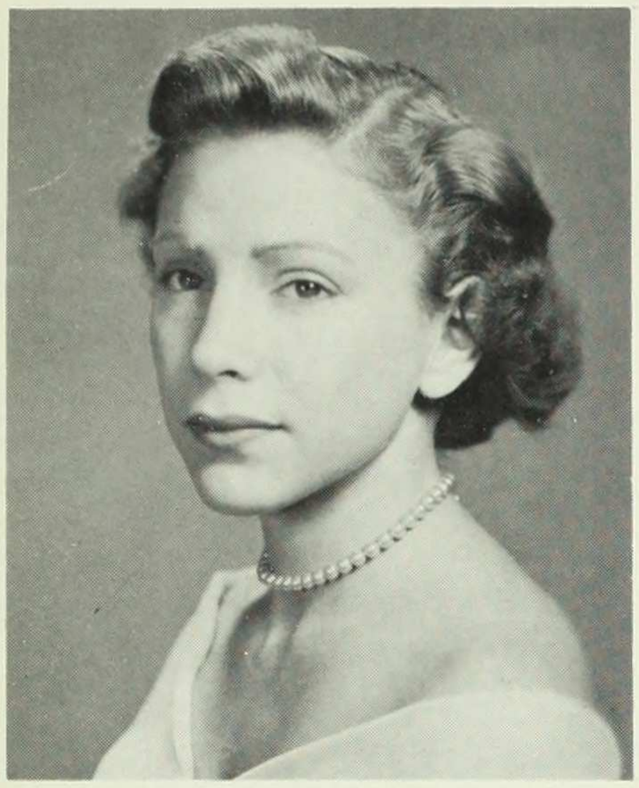

LEE ROBINS
CHEMISTRY

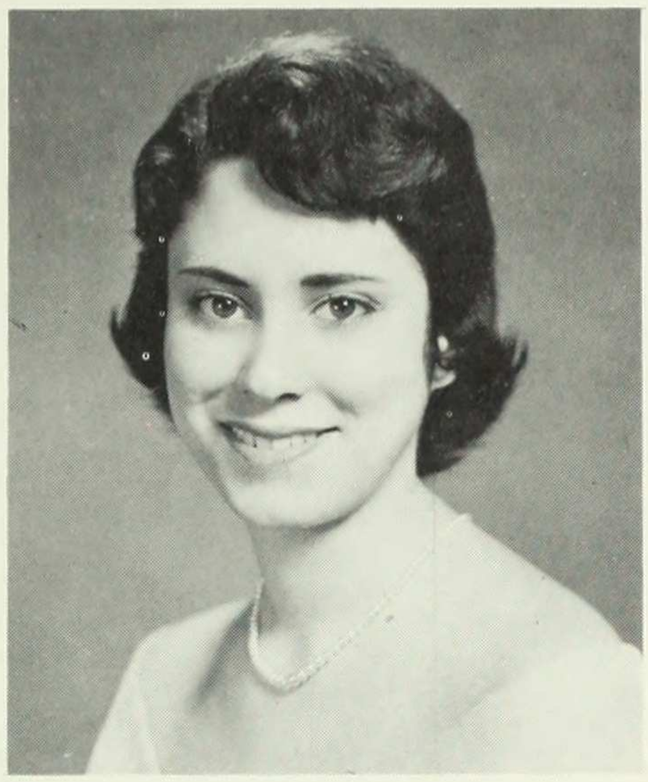

CHARLOTTE ROBERTS
PSYCHOLOGY

MICHELE ROGERS
ZOOLOGY

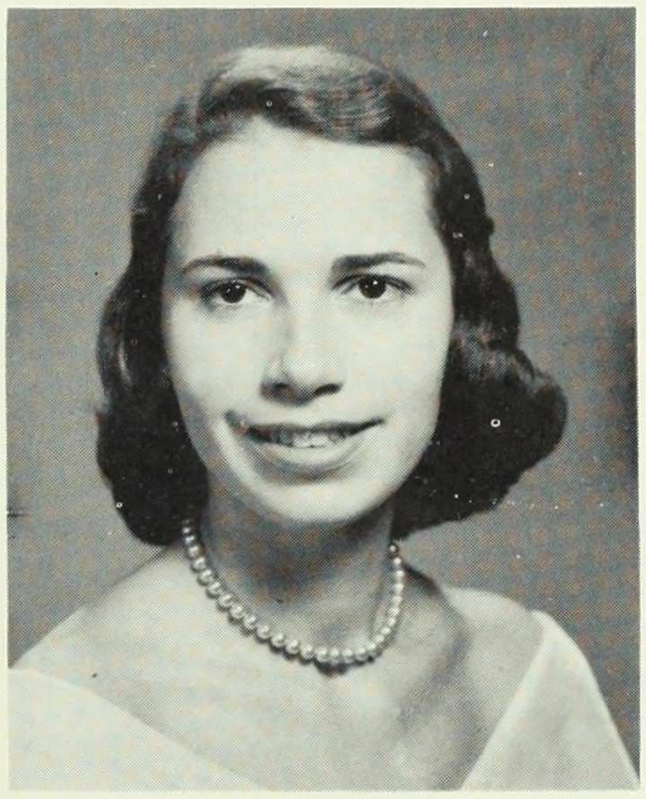

BARBARA ROSENBLOOM
PSYCHOLOGY

LUCILLE ROSIN
PSYCHOLOGY

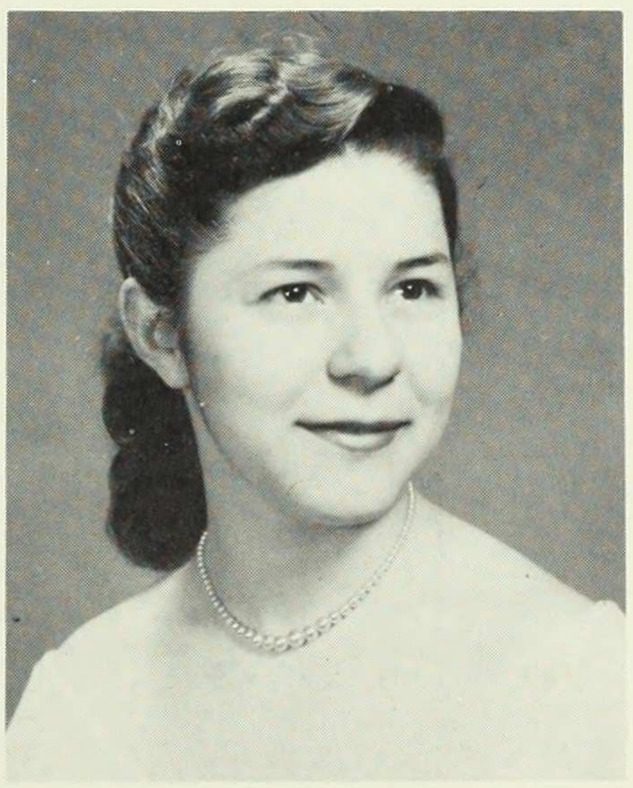

JOANNE ROSSETTOS
HISTORY

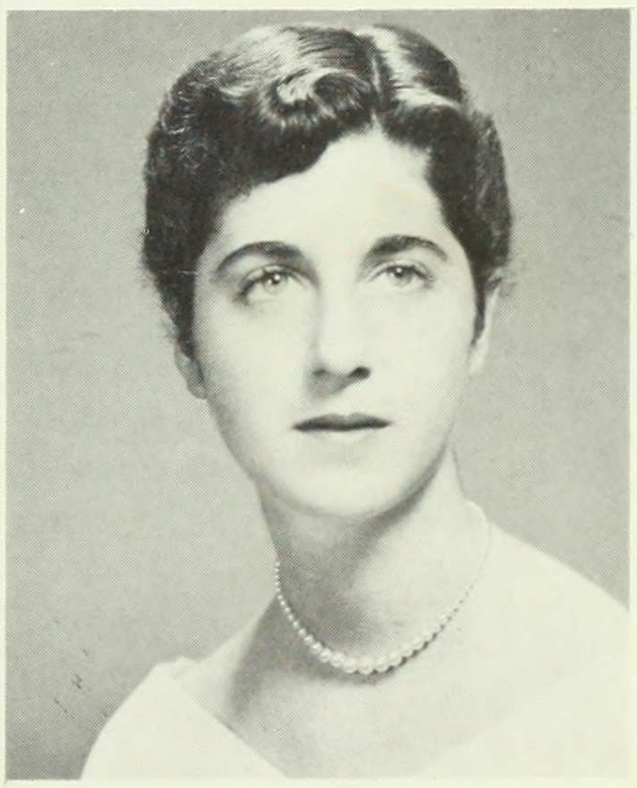

LYDIA ROTHMAN
ANTHROPOLOGY

DOROTHY RUBIN
ECONOMICS

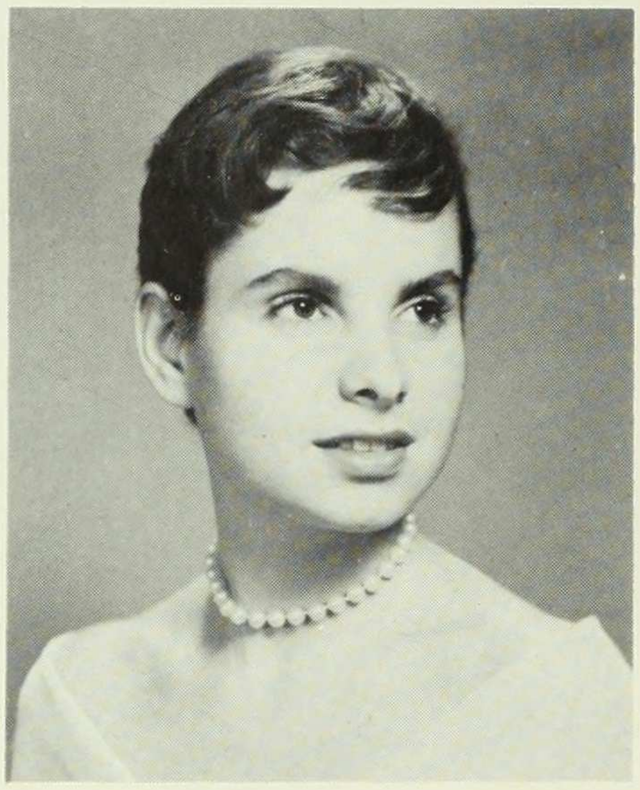

BERNICE RUBINSTEIN
PSYCHOLOGY

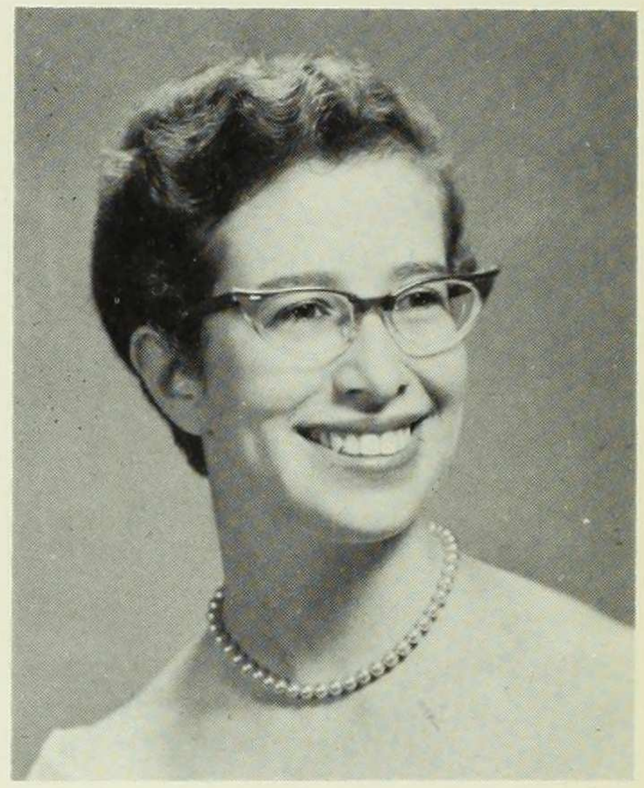

MARCIA RUBINSTEIN
ENGLISH

ROBIN RUDOLPH
GOVERNMENT

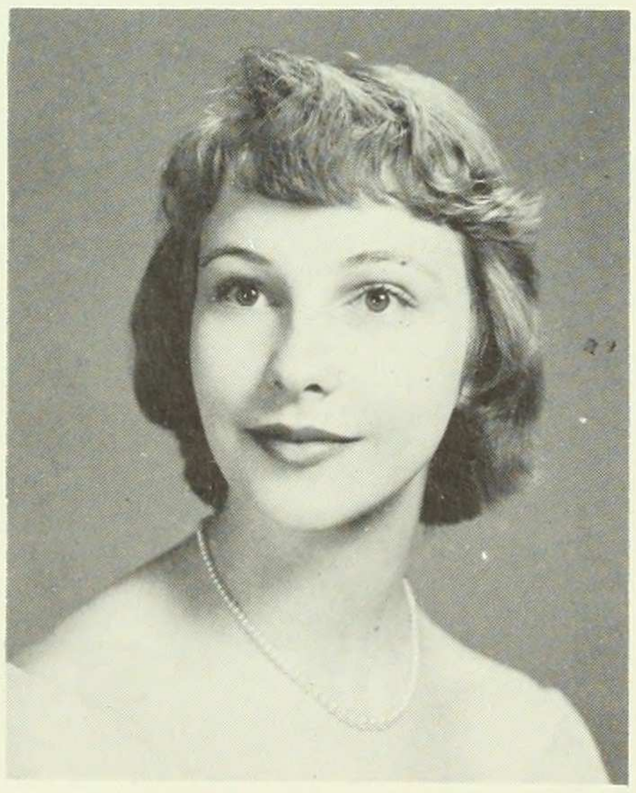

HARRIET SACHS
HISTORY

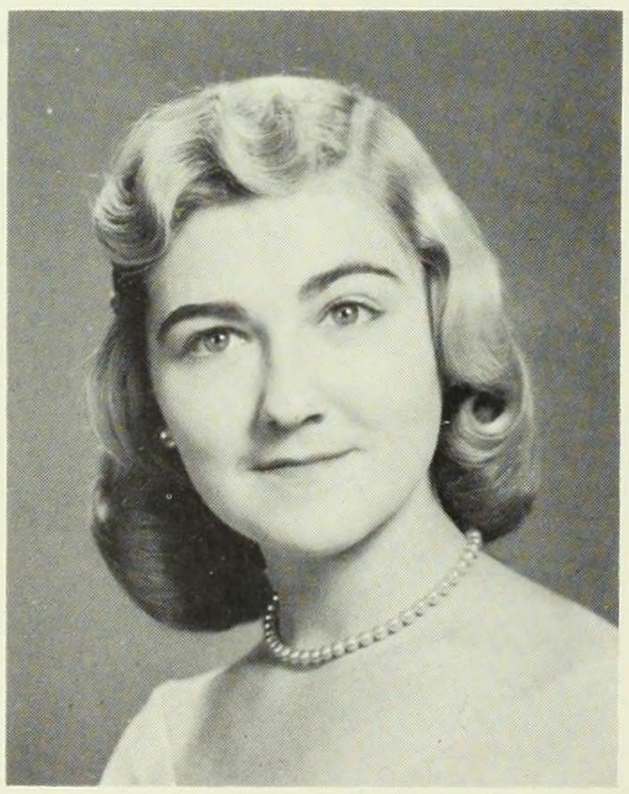

ANGELA SALANITRO
ZOOLOGY

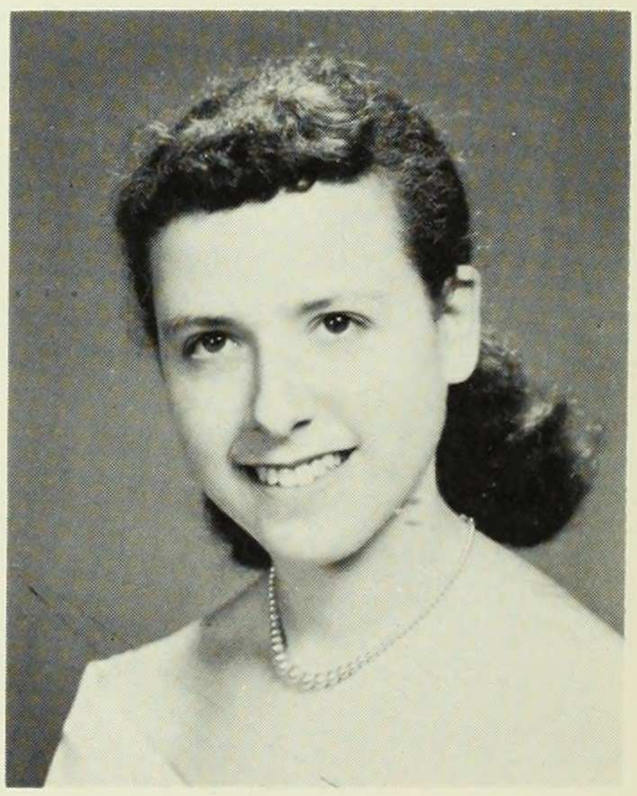

ALICE SALZMAN
CHEMISTRY

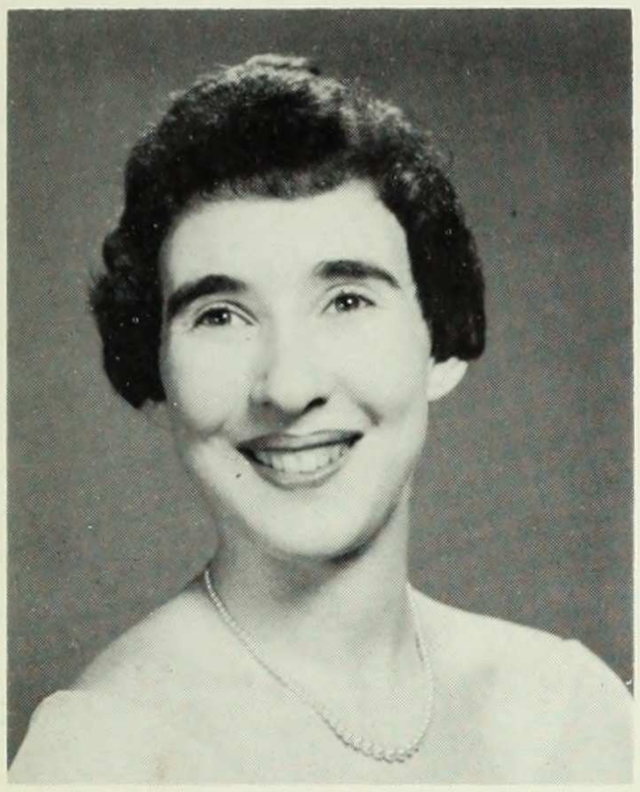

NATALIE SAMELSON
GOVERNMENT

SIFRAH SAMMELL
HISTORY

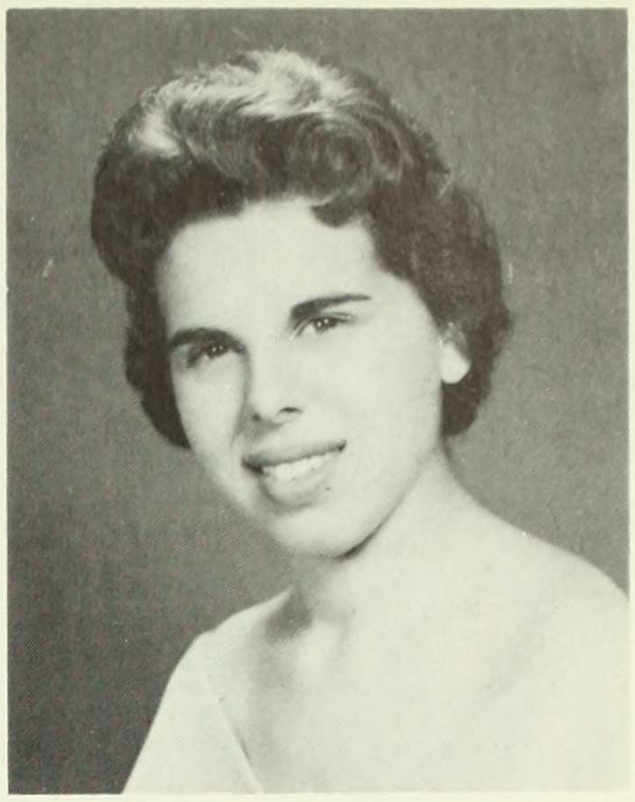

CAROL SAND
PSYCHOLOGY

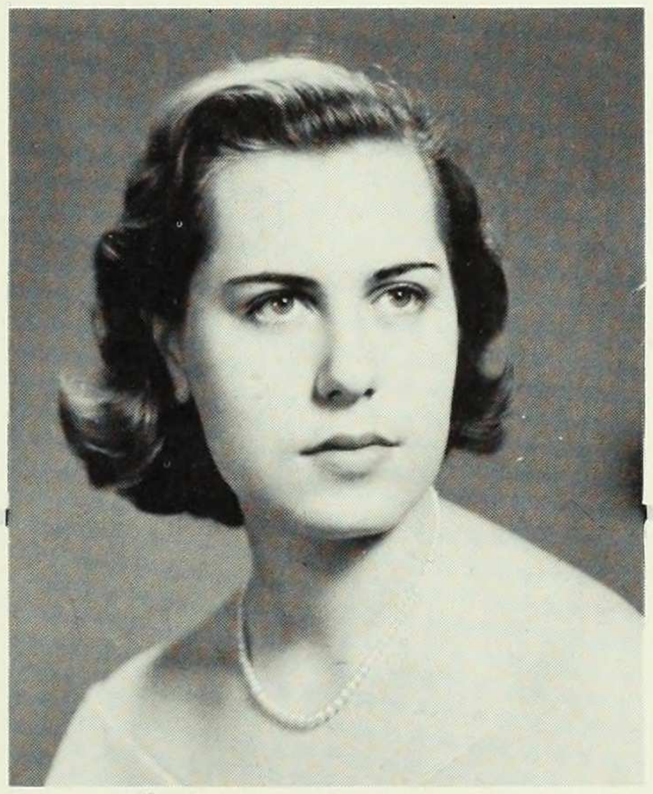

NICOLE SATESCU
HISTORY

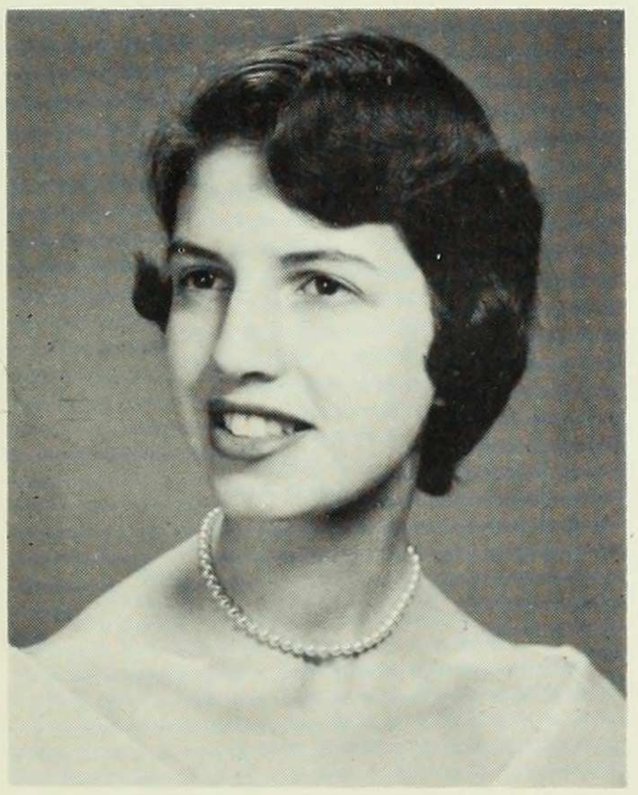

MURIEL SAVITZ
HISTORY

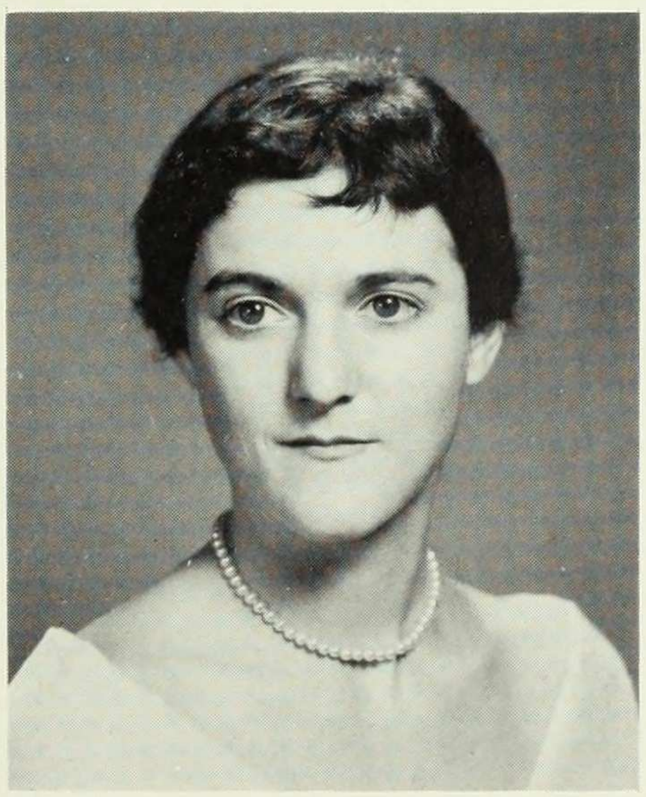

PENNY SAXE
PSYCHOLOGY

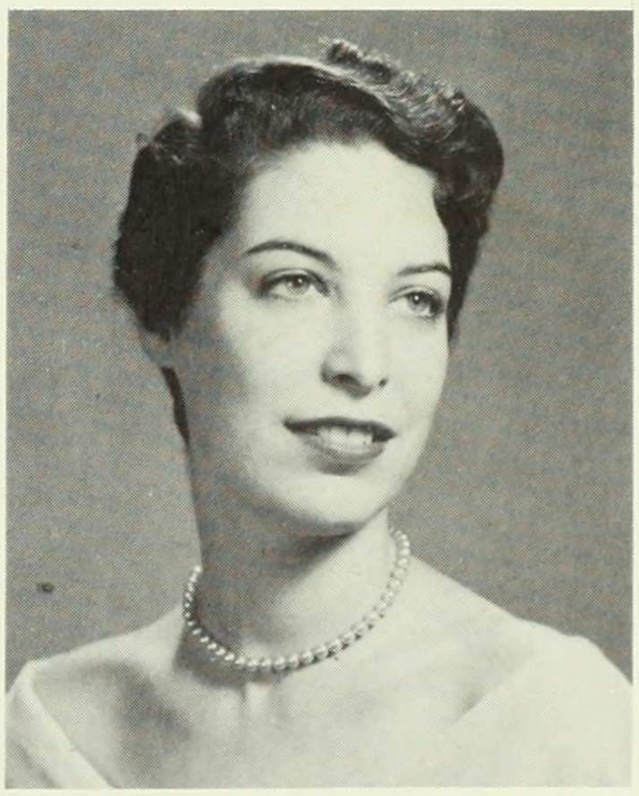

ANNA SCHAFFER
SPANISH

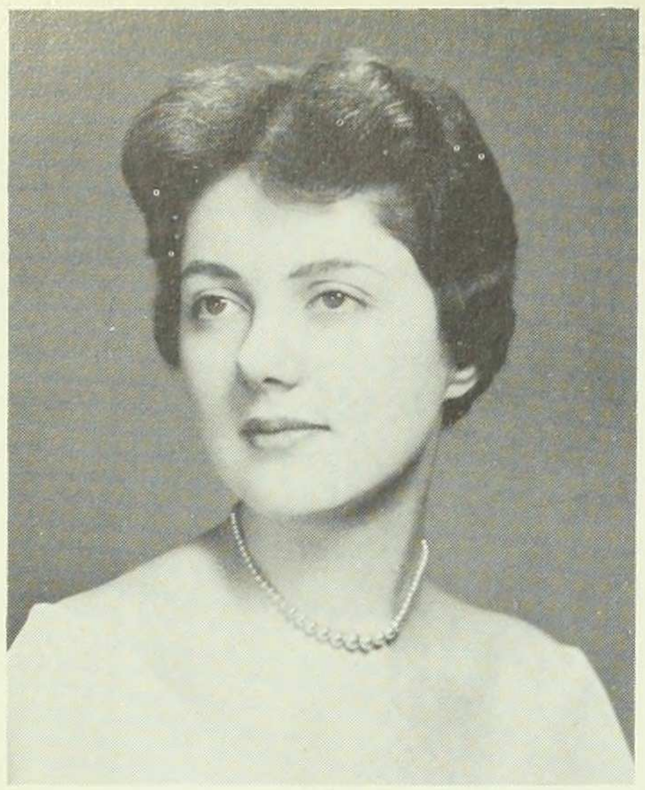

MINA SCHENK
PSYCHOLOGY

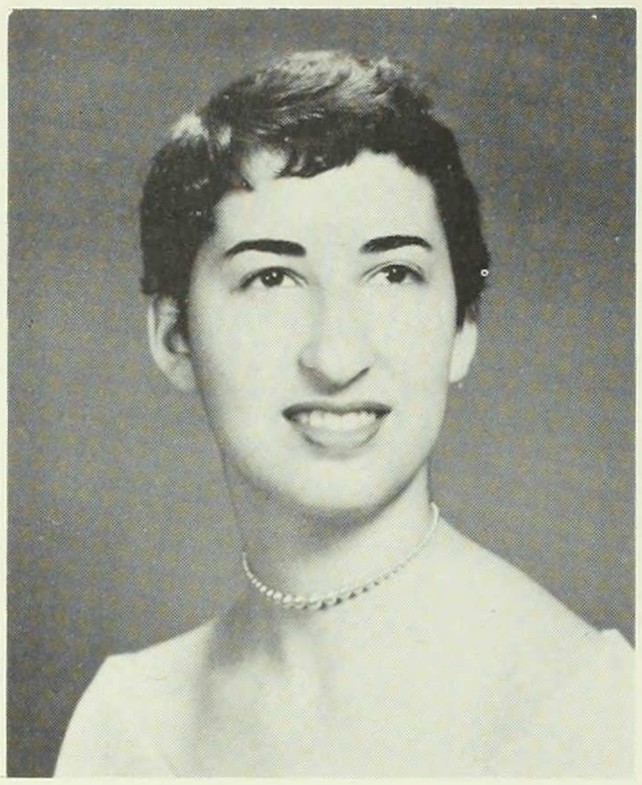

VERA SCHLESINGER
PSYCHOLOGY

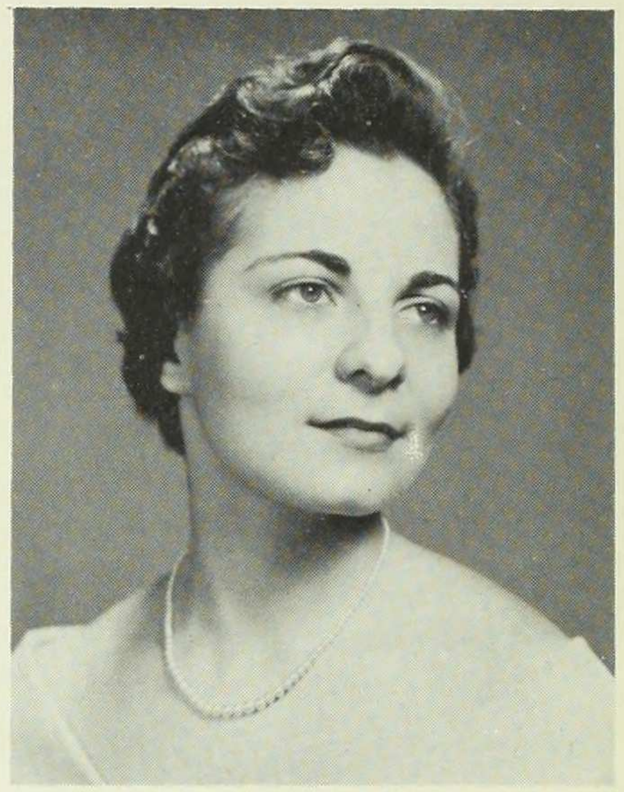

NAOMI SCHULMAN
PSYCHOLOGY

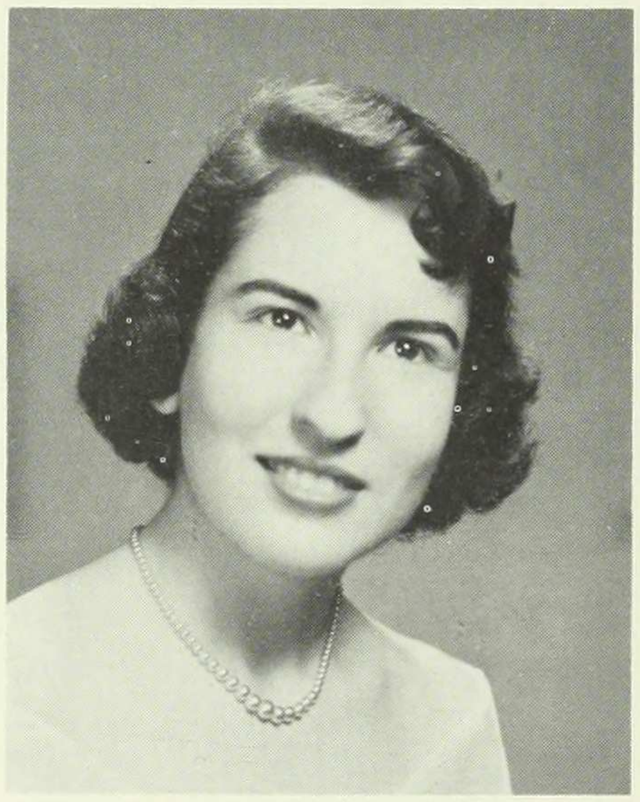

LISBETH SCHWALB
GOVERNMENT

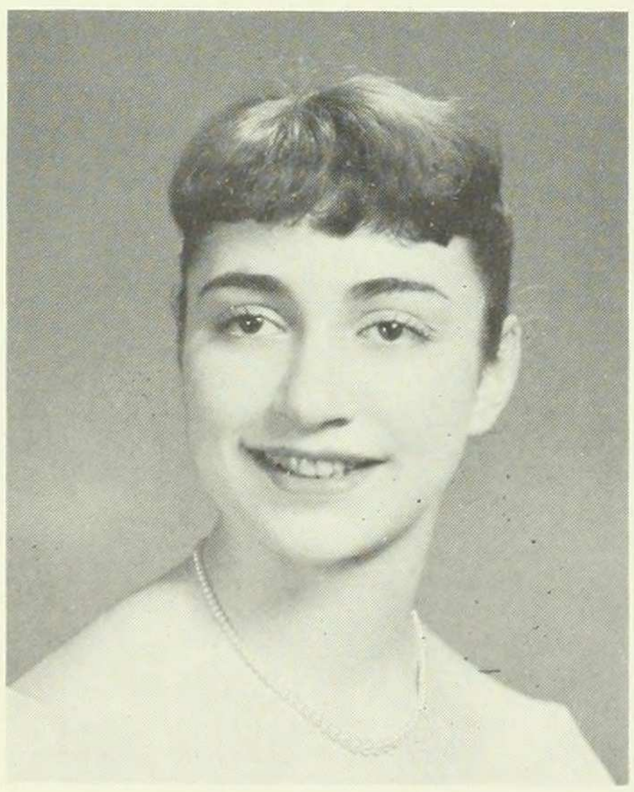

MIRIAM SCHWARTZ
ZOOLOGY

FAITH SEGUI
FOREIGN AREA: RUSSIA

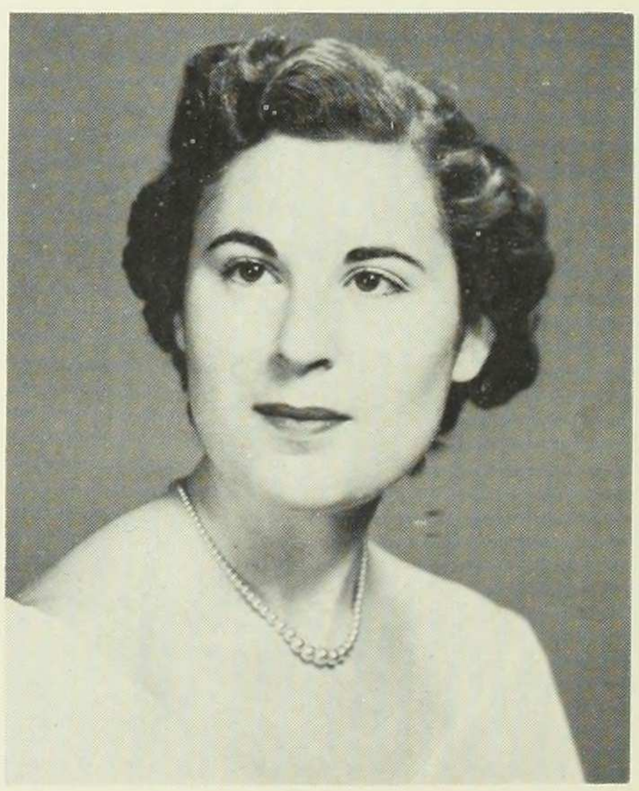

ALICE SEITZMAN
ENGLISH

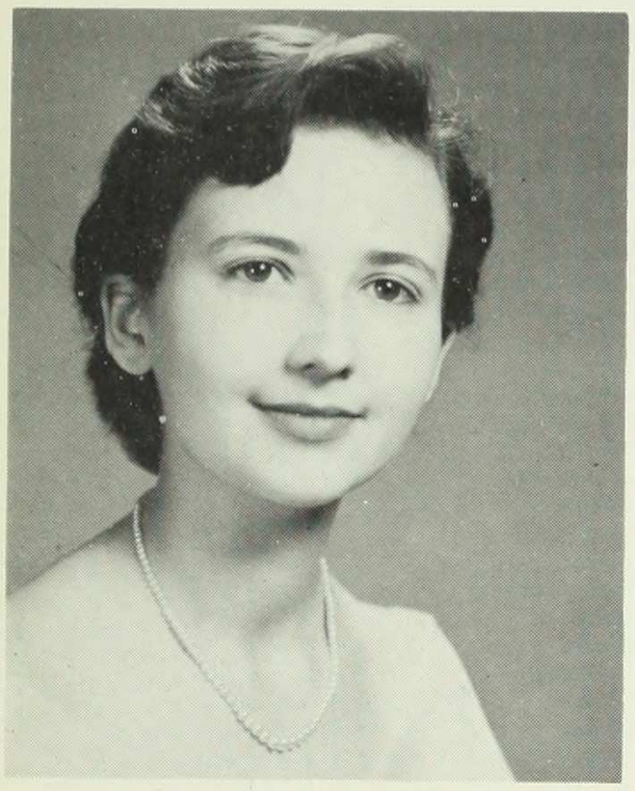

EDITH TANNENBAUM SHAPIRO
ZOOLOGY

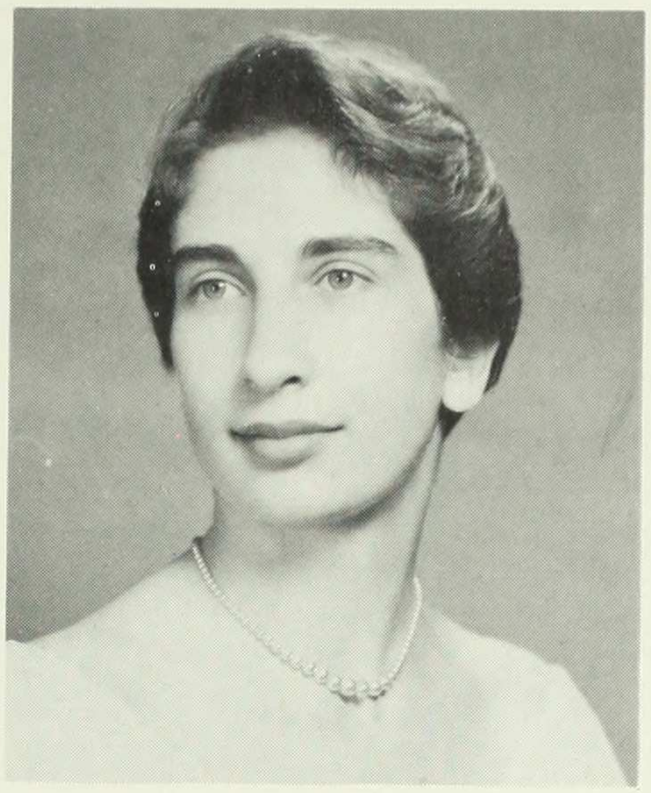

DIANE SIEGEL
ECONOMICS

ELLEN SILVER
ENGLISH

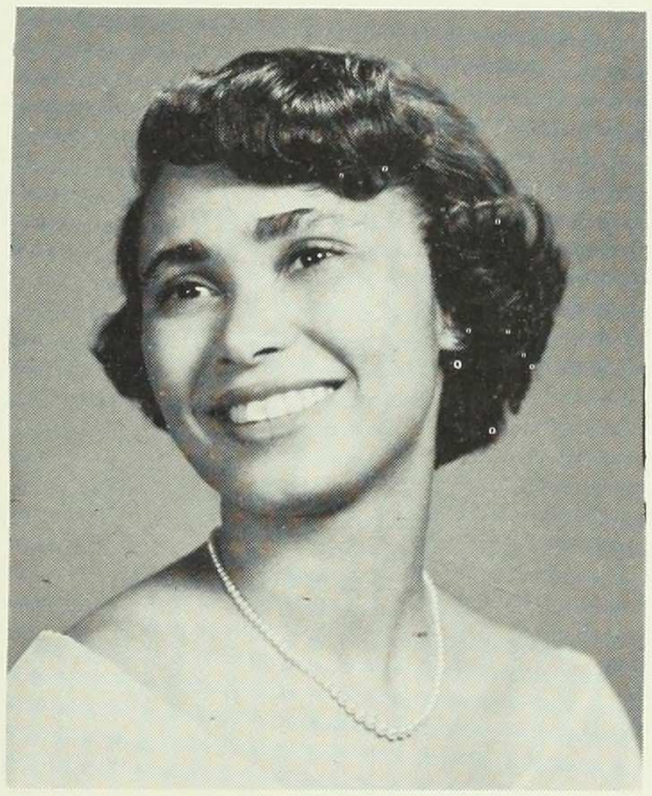

YVONNE SMITH
PSYCHOLOGY

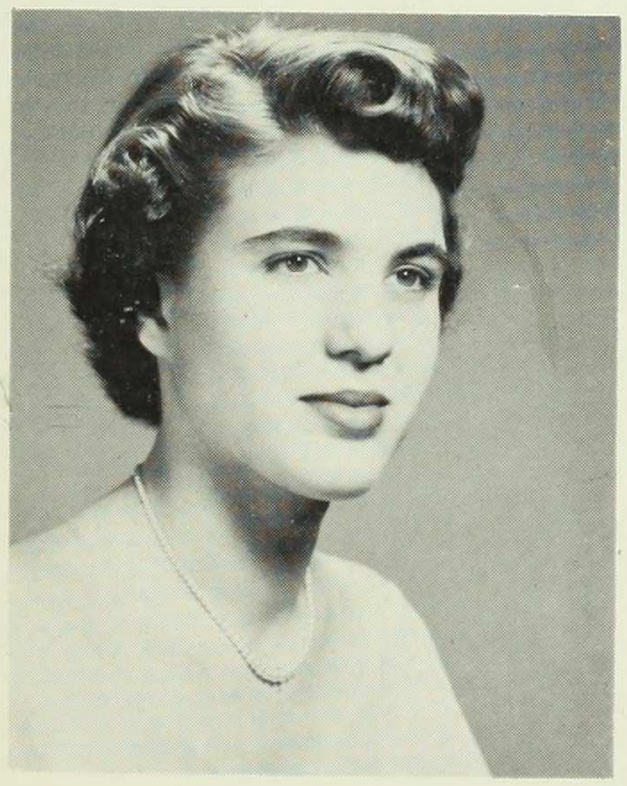

ELLEN SPEISER
SOCIOLOGY

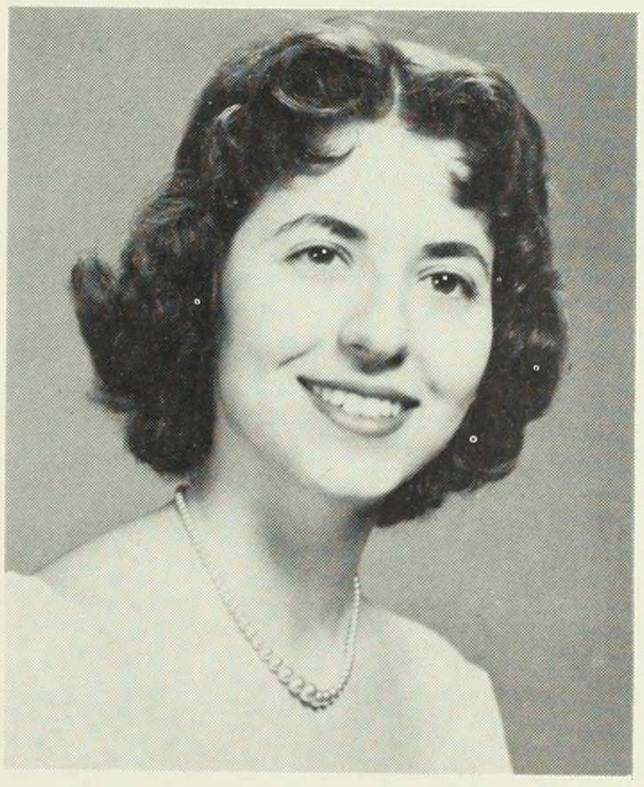

ANN SPERBER
GOVERNMENT

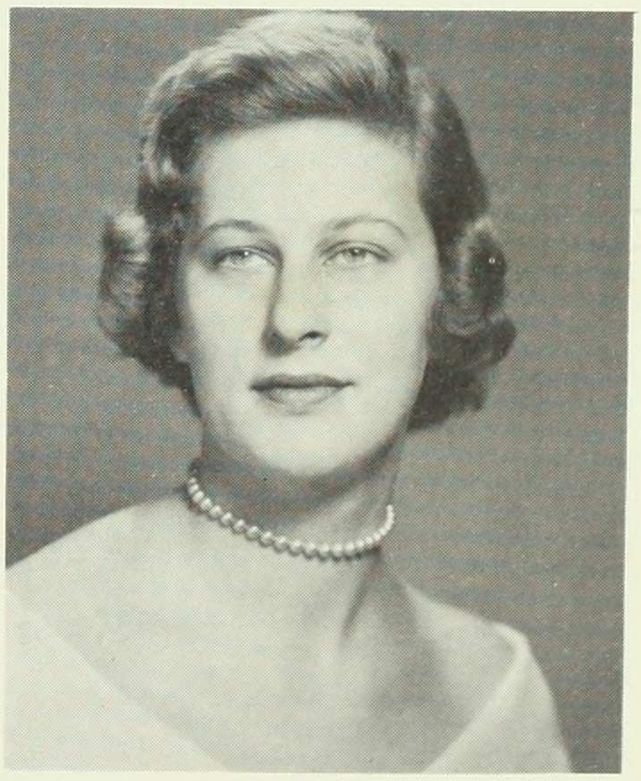

LILLY SPIEGEL
PSYCHOLOGY

MIRIAM STAIMAN
PSYCHOLOGY

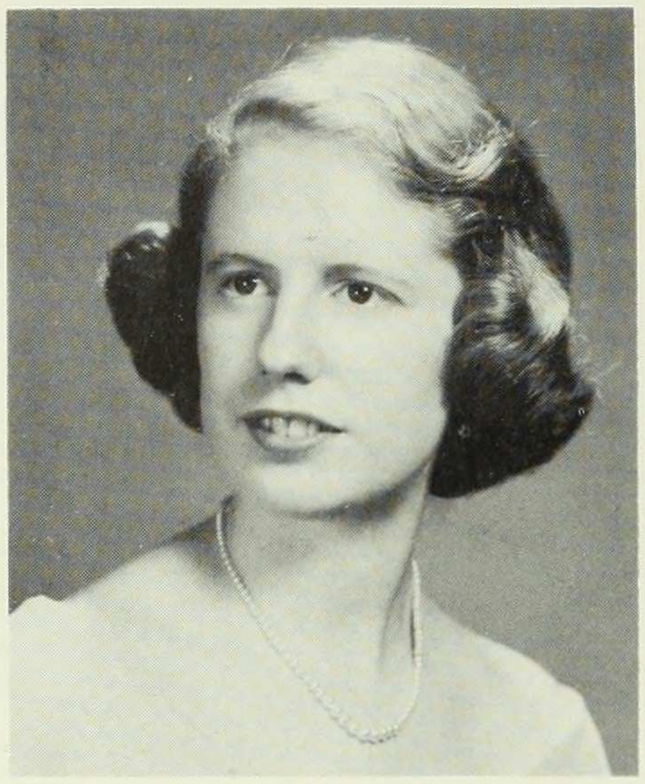

ESPY STEELE
ECONOMICS

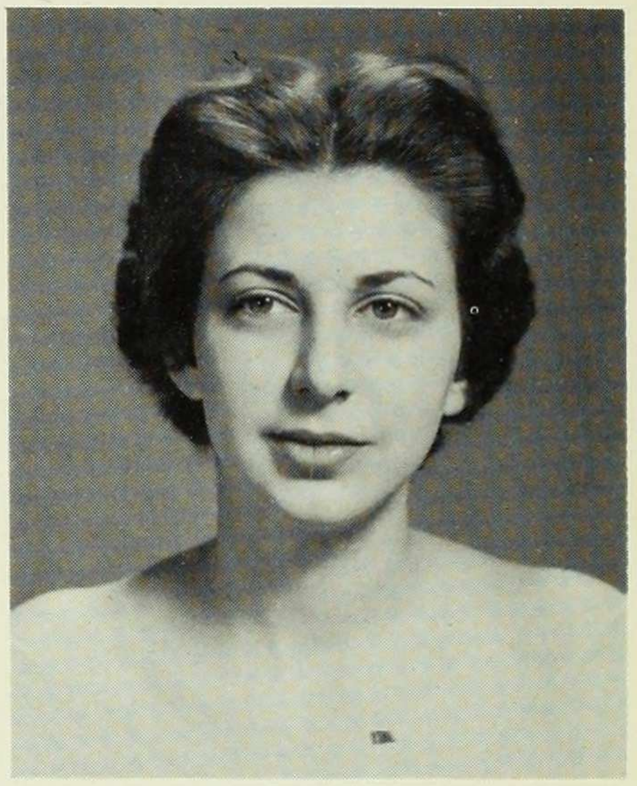

TOBY STEIN
BRITISH CIVILIZATION

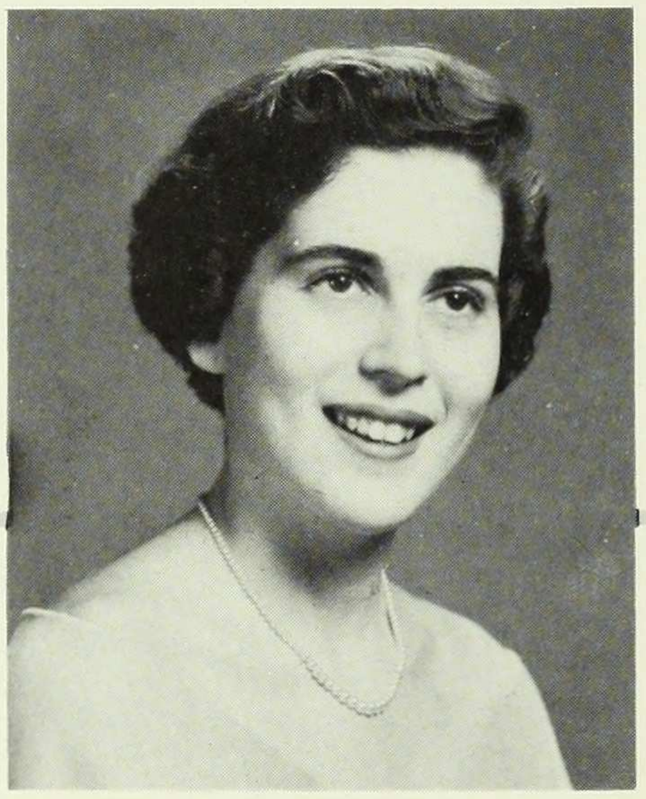

RENEE STEISEL
PSYCHOLOGY

JUDITH STETTNER
ENGLISH

JOAN STEVENS
ENGLISH

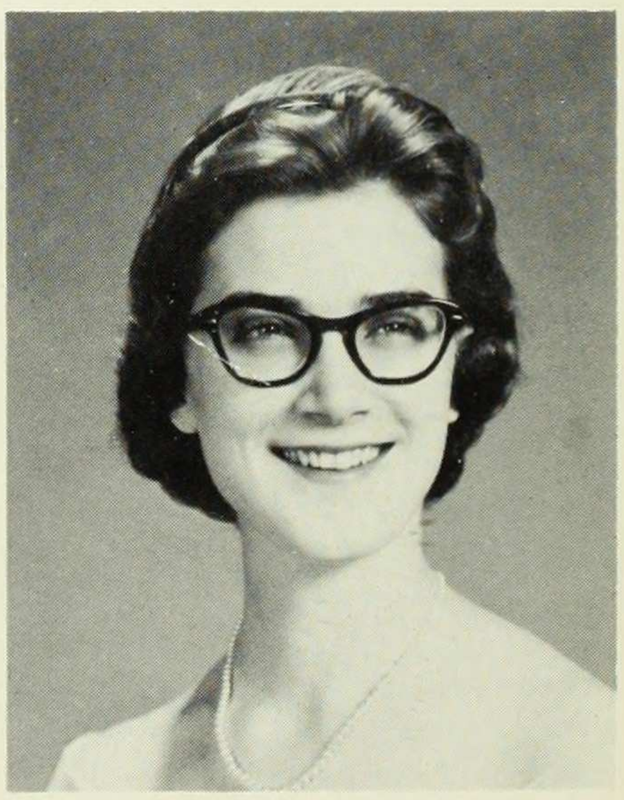

ALICE ANN STOFER
ANTHROPOLOGY

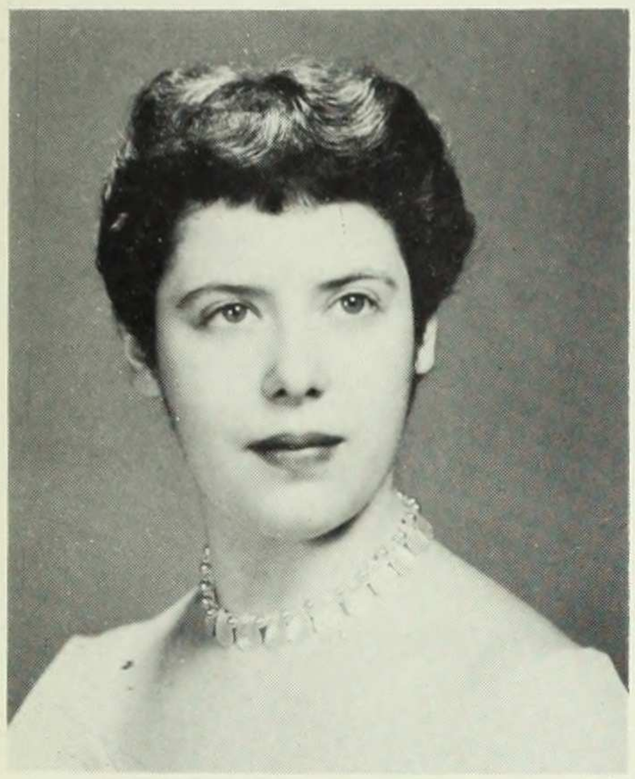

NAOMI STONE
ZOOLOGY

AUDREY GORDON STRAUSS
ENGLISH

LIANA SUSSMAN
ENGLISH

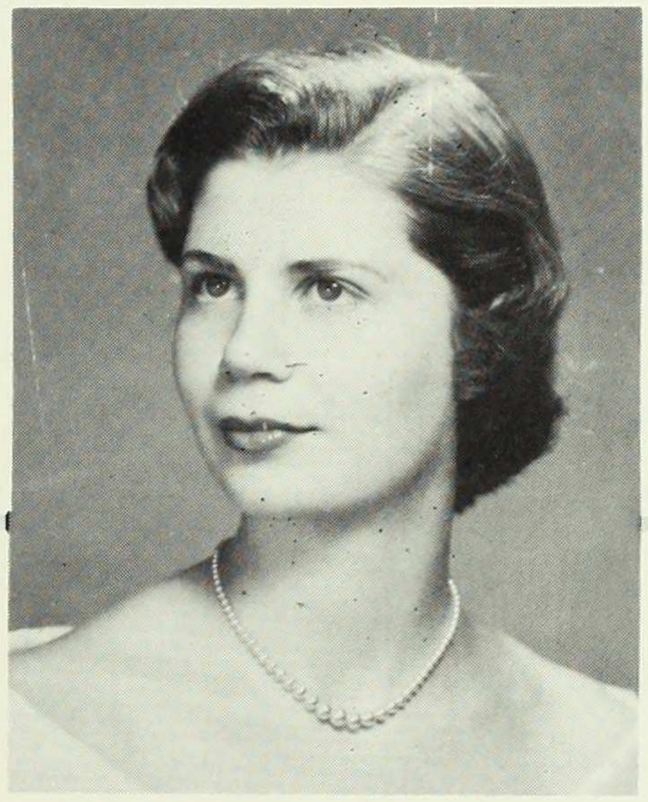

YOLANDA SWEE
ECONOMICS

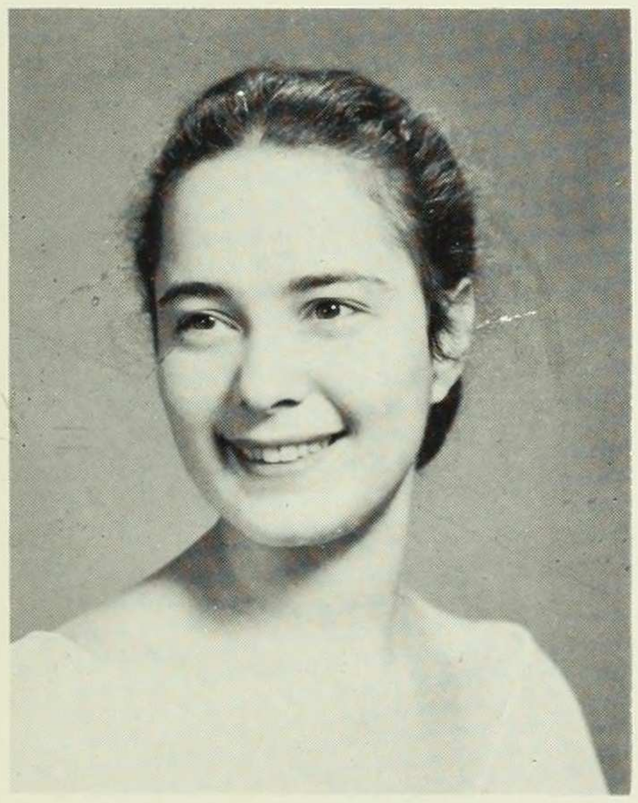

MONA TOBIN
FRENCH AND ITALIAN

ALICE TOTH
MATHEMATICS

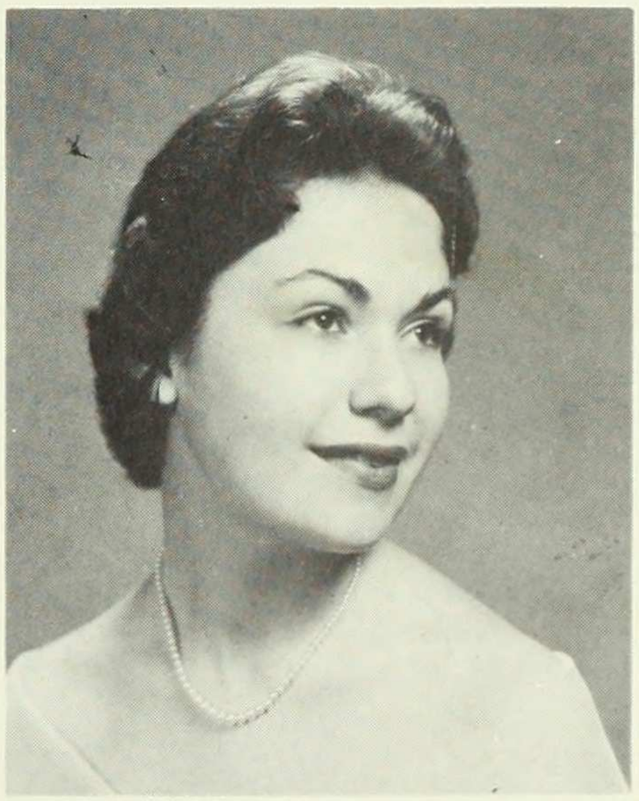

NATALIE TWERSKY
GOVERNMENT

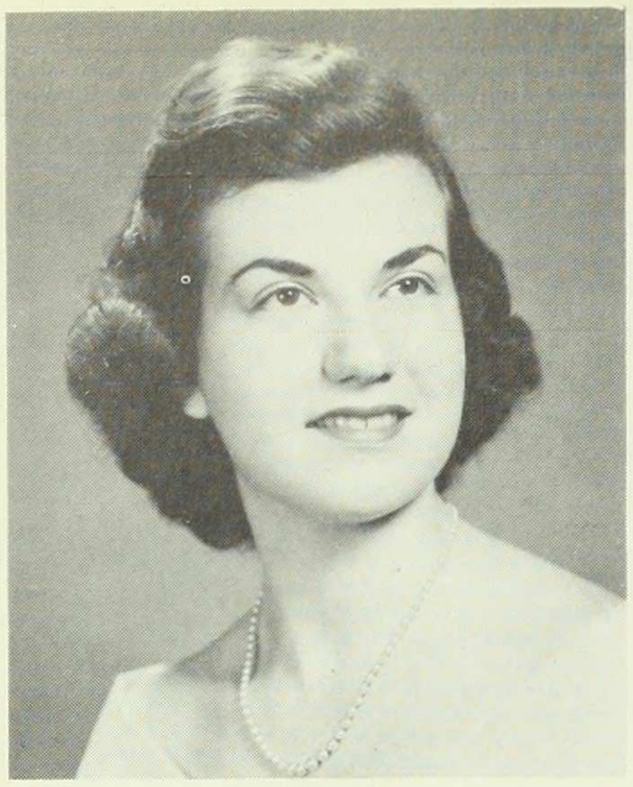

MIRIAM UNGAR
ENGLISH

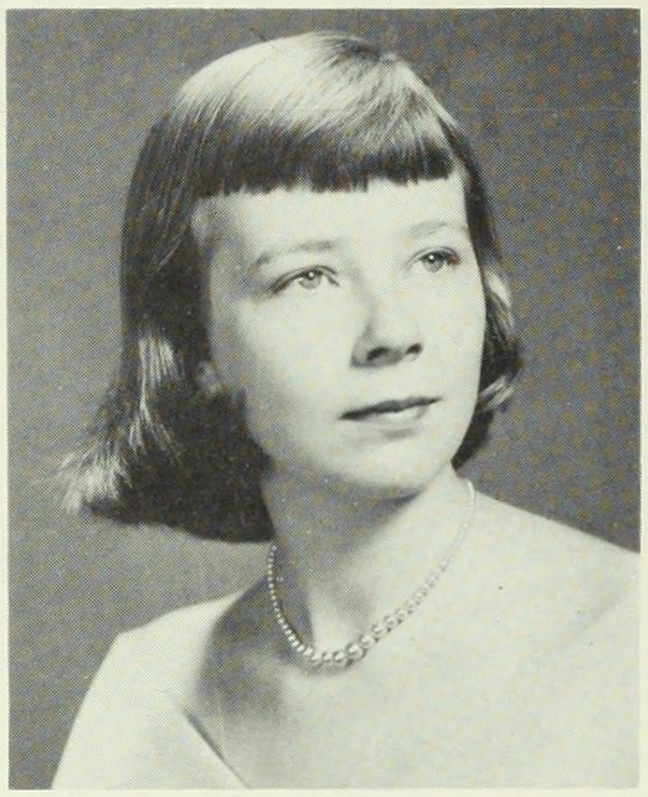

MARY VANCE
FINE ARTS

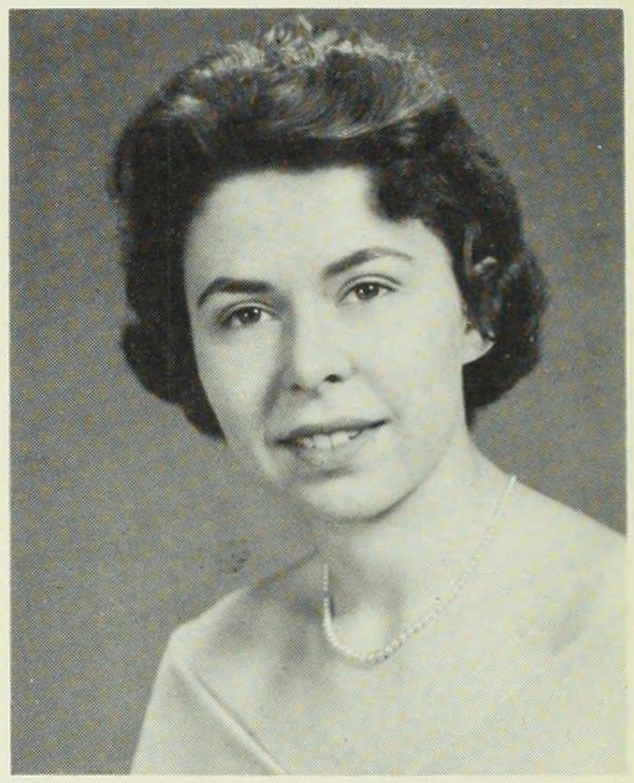

JUDITH VOHR
MUSIC

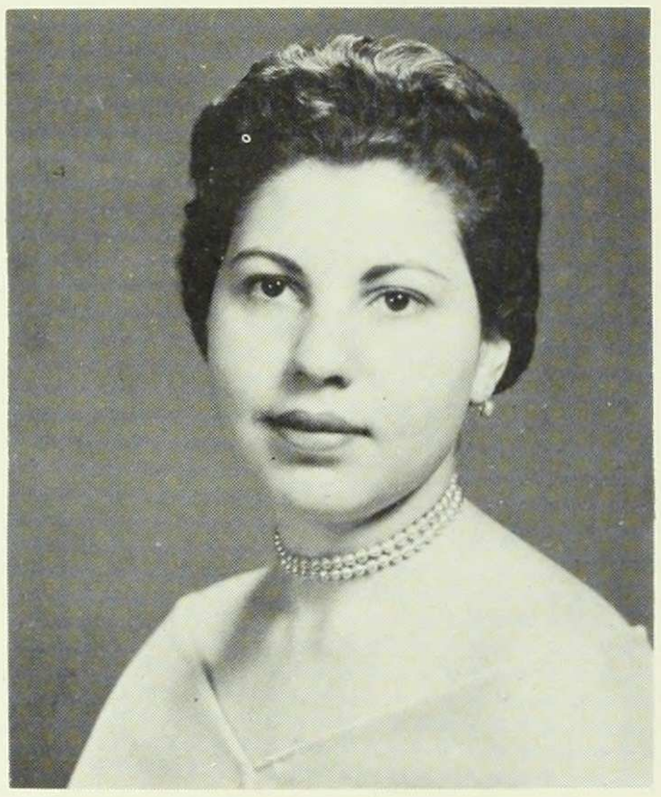

AUDREY WAGNER
SOCIOLOGY

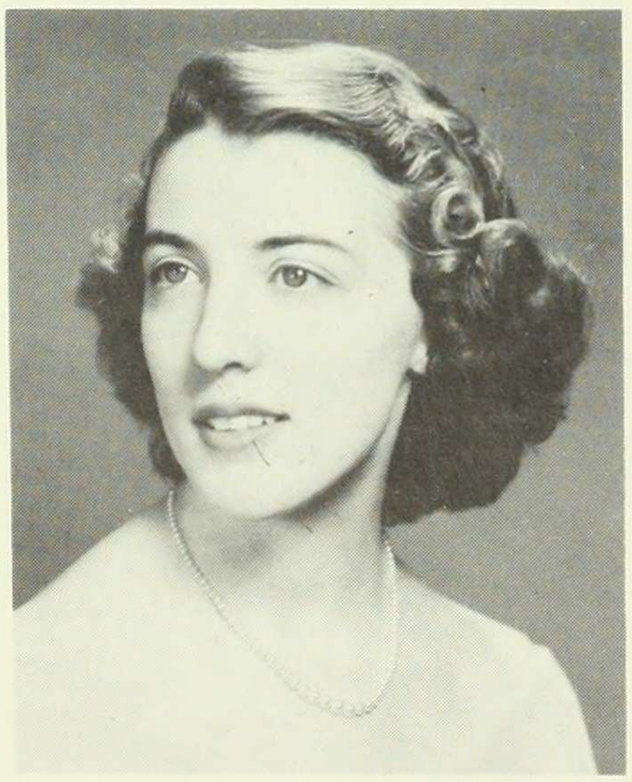

ROBERTA WALLACE
ENGLISH

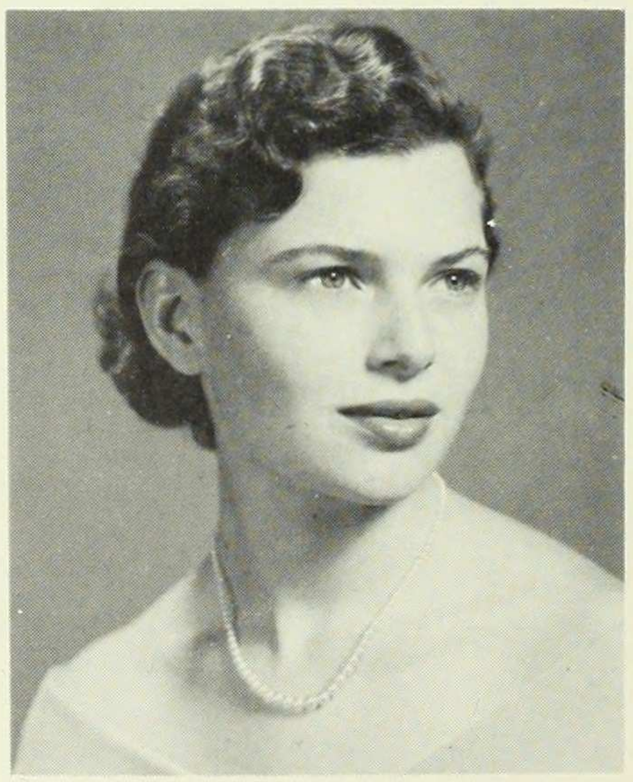

ANITA WEINER
SOCIOLOGY

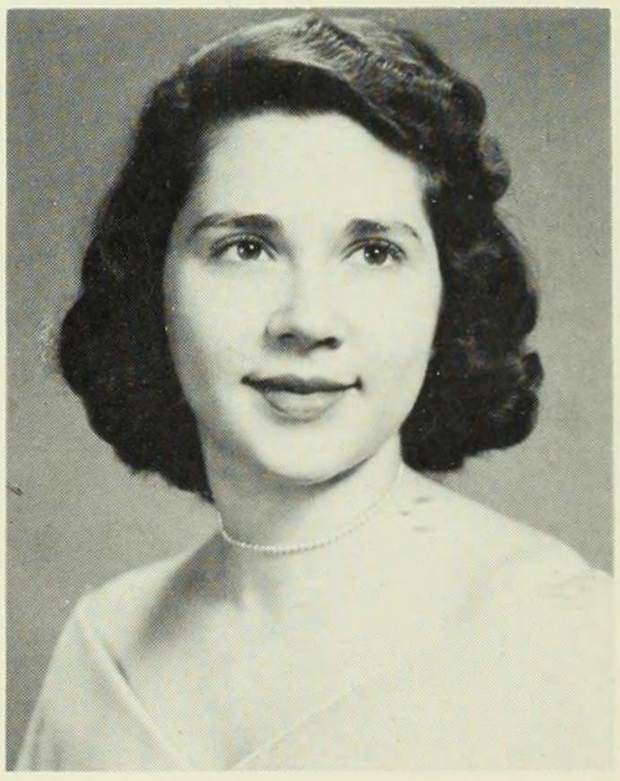

ELSE WEISS
FRENCH

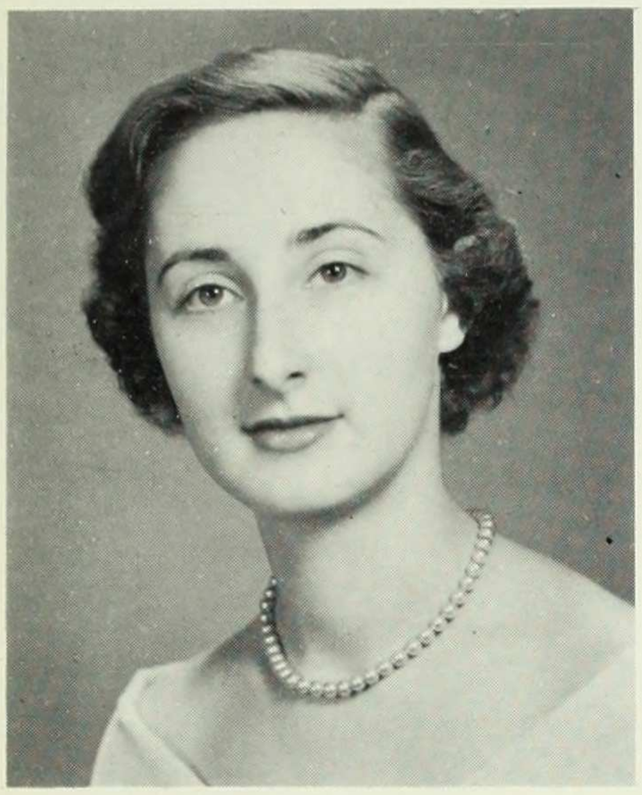

JANET WILLIAMS
ENGLISH

BARBARA FOLEY WILSON
PSYCHOLOGY

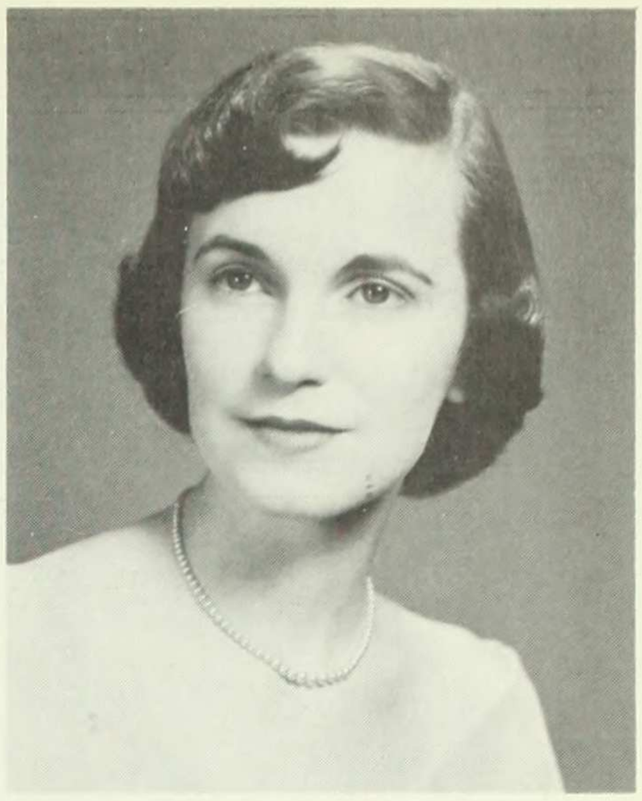

JUDITH WILSON
ENGLISH

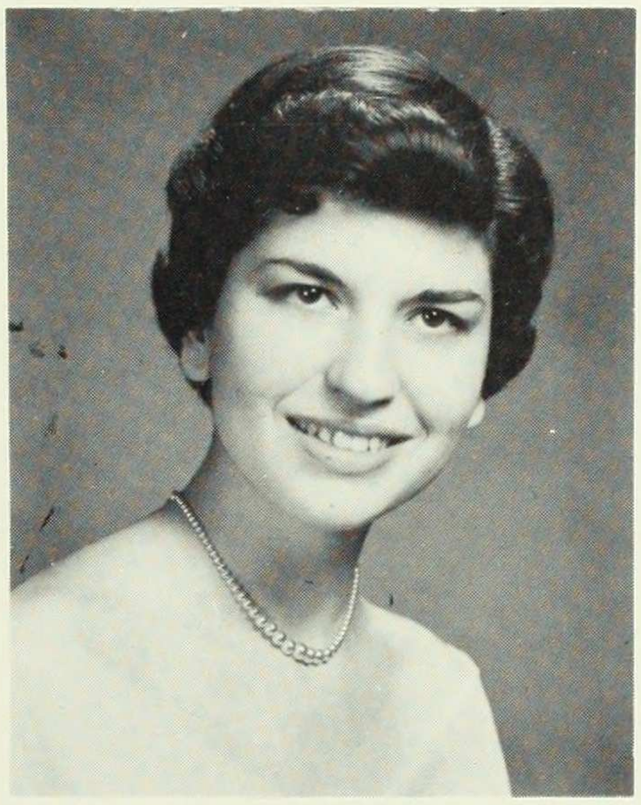

NAOMI WINTER
GOVERNMENT

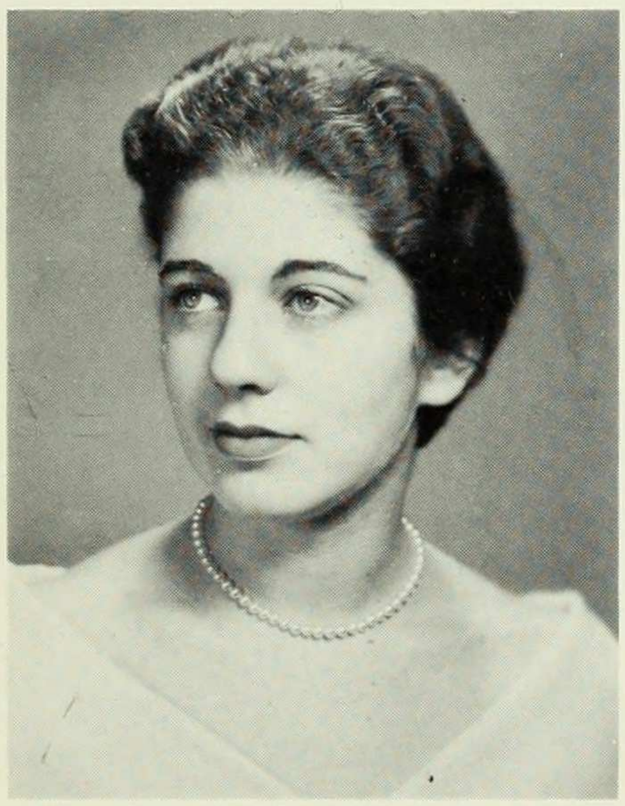

NORMA WOLOSHIN
HISTORY

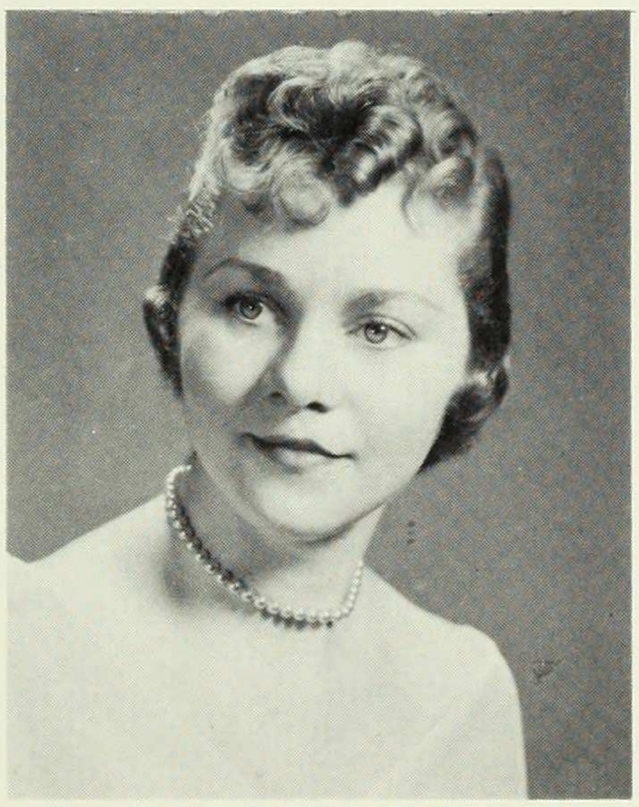

JUDITH YEDLIN
ENGLISH

MARCIA YOUNG
GOVERNMENT

REBECCA YOUNG
FRENCH

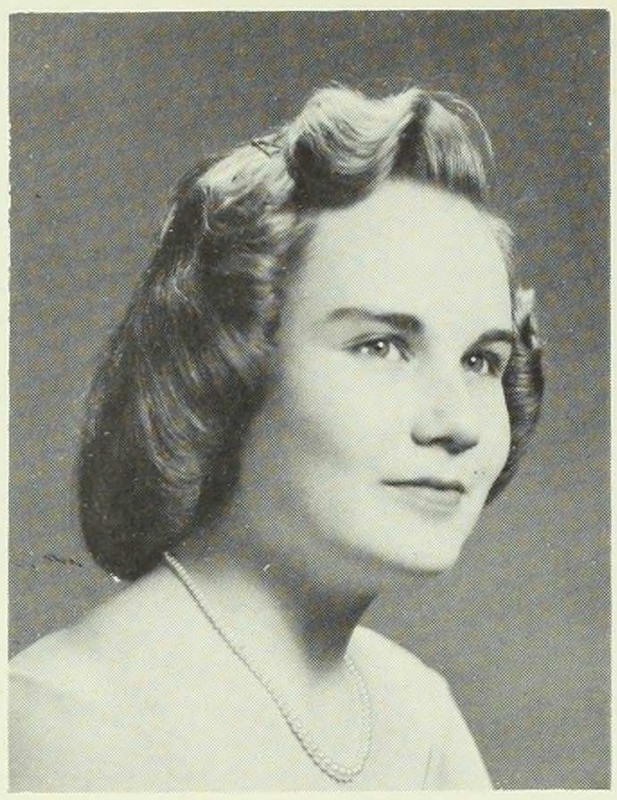

MARILYN ZAJAN
AMERICAN CIVILIZATION

CORINNE ZUCKER
ENGLISH

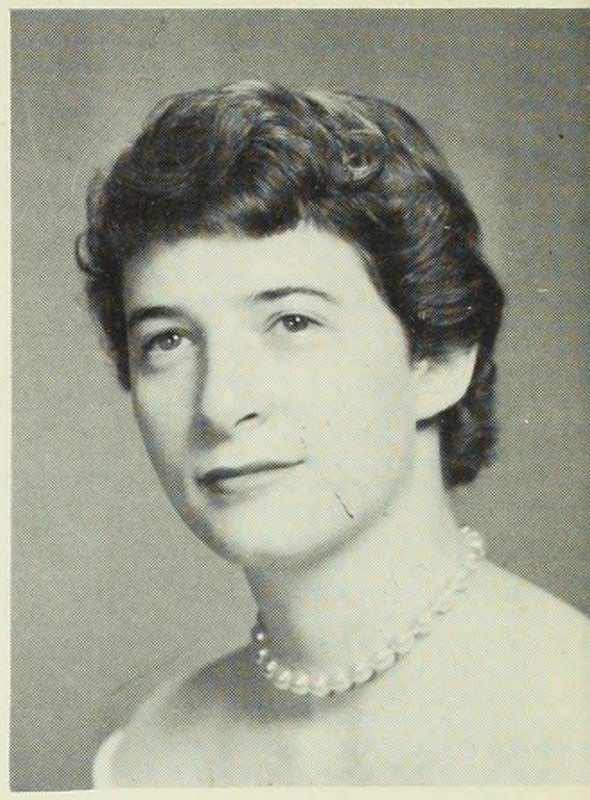

ARLENE ZULLOW
MATHEMATICS

MYRA ADAMTHWAITE
ZOOLOGY

ALESSANDRA COMINI
FINE ARTS

ELIZABETH GRIFFIN
FOREIGN AREAS: LATIN AMERICA

MARILYN PLOTTEL
ENGLISH

NANCY ADLER
GOVERNMENT

CAROL DEMOREST
FINE ARTS

COLETTE GUERARD
PSYCHOLOGY

NINA ROBISON
ENGLISH

SANDRA APSEY
FRENCH

FELICIA DRURY
HISTORY

JUDITH HANAUER
ECONOMICS

ELLEN ROSENAU
FRENCH

TOBY ARMOUR
HISTORY

ISABELLE EMERSON
MUSIC

JULIA HASKELL
HISTORY

JANET RUIHLEY
SOCIOLOGY

AUDREY ASKIN
PSYCHOLOGY

ROBERTA ESPIE
SOCIOLOGY

BETTY HELLMAN
ENGLISH

MARION SASS
FRENCH

IRENE AUSLANDER
ENGLISH

NELL EVANS
HISTORY

ANNE YORK HILL
GREEK

SHELAH KANE SCOTT
ENGLISH

MARY ELLEN BOWLES
HISTORY

BARBARA FELDMAN
FINE ARTS

ROBERTA ISAACS
PHILOSOPHY

ELAINE SHEPP
ENGLISH

RHODA BRANDES
ENGLISH

EVANS FINNEGAN
GOVERNMENT

LUCY-CURLEY JOYCE
GEOGRAPHY

FLORENCE SINSHEIMER
ENGLISH

ALICE BRAVERMAN
ENGLISH

RUTH FORGATCH
PSYCHOLOGY

EVELYN KENT
GOVERNMENT

SHIRLEY STOOKEY
MUSIC

LELIA BULLITT
MUSIC

SANDRA FREY
PHILOSOPHY

SUSAN-MARIETTA LEDERER
GERMAN

LINDA VOUGHT
GOVERNMENT

BARBARA CAHILL
ENGLISH

WELTHY GARGES
GOVERNMENT

MARCIA MACNAUGHTON
GOVERNMENT

RONALDA WHITMAN
FINE ARTS

DIANE COHEN
ENGLISH

SHEILAH GOODWIN
MUSIC

JOAN MELTZER
MATHEMATICS

LEONORE WITT
GOVERNMENT

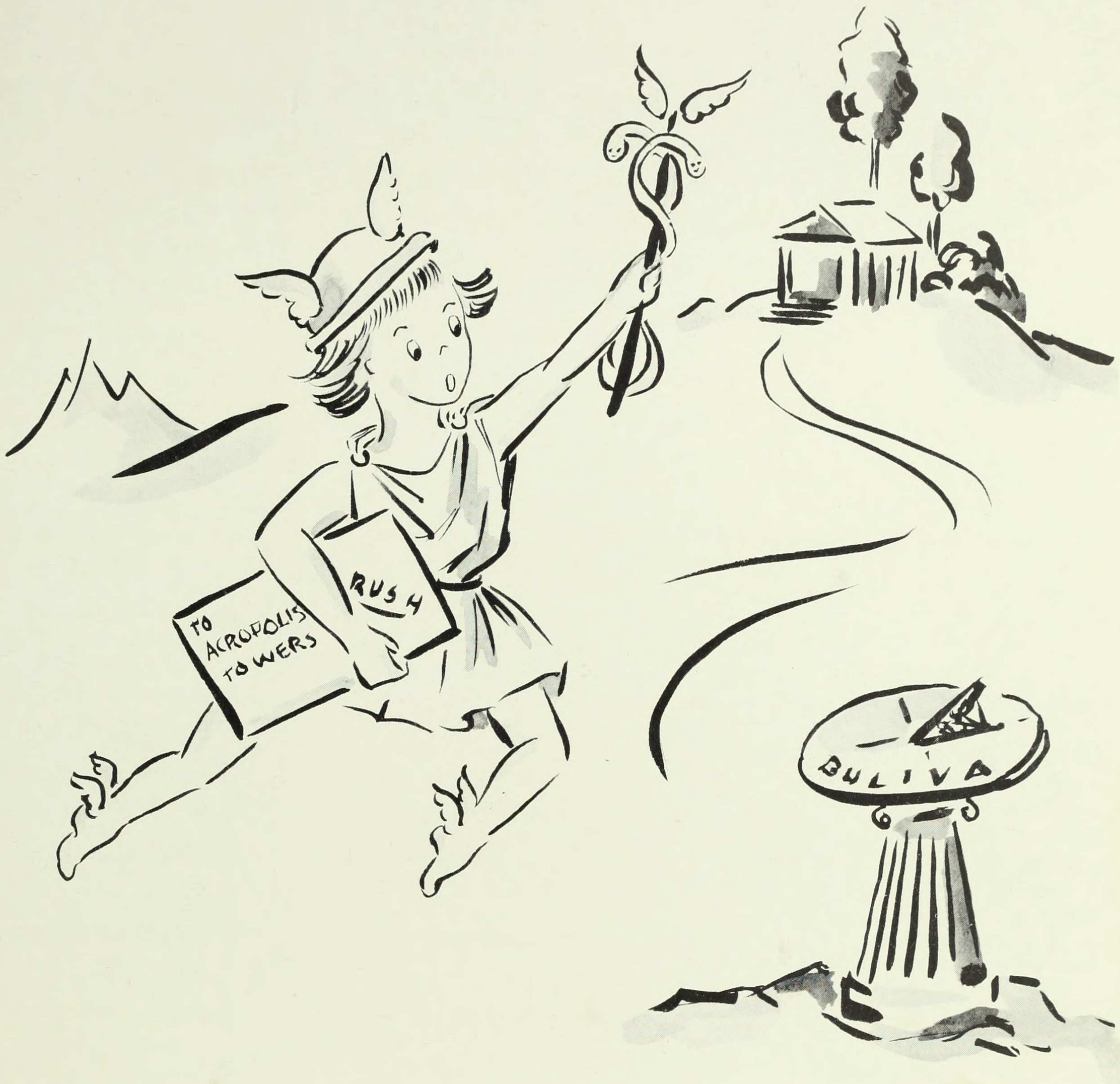

ROSTER

Class of 1956

TERESITA SEGUNDA ABAYA
Philam Life Homes
Highway 54, Lot 1, Block 5
Quezon City, Philippines

CHERNIE RAE ABELMAN
115 Central Park West
New York 23, New York

DEBRA MERLIN ACKERMAN
48 Oakland Road
Maplewood, New Jersey

NANCY ADLER
601 West 50 Street
Kansas City, Missouri

FLAVIA MARIA ALAYA
148 Sickles Avenue
New Rochelle, New York

HELGA ANN ALDEN
102 Elk Avenue
New Rochelle, New York

MARY FLYNN AMEGLIO
530 West 236 Street
New York 63, New York

MARION APFEL
320 Riverside Drive
New York 25, New York

SANDRA DALE APSEY
411 West 114 Street
New York, New York

TOBY ARMOUR
251 Dana Place
Englewood, New Jersey

IRENE J. AUSLANDER
120 Riverside Drive
New York 24, New York

ABBY AVIN
3720 Avenue L
Brooklyn 10, New York

CYNTHIA DIANE BACHNER
1111Magee Avenue
N. Philadelphia 11, Pennsylvania

BARBARA LYNN BARLIN
201 Linden Boulevard
Brooklyn 26, New York

PAULA JO BARNER
4142 N.E. Laddington Court
Portland 13, Oregon

SARAH BARR
1026 President Street
Brooklyn 25, New York

ELLEN RAE BATT
780 Grand Concourse
New York 51, New York

JUDITH J. BEASLEY
711 West End Avenue, Apt. 6FS
New York 25, New York

ALICE EVE BECK
62 Yale Road
Hartsdale, New York

HELENE REIBACK BERGER
3850 Hudson Manor Terrace
New York 63, New York

ANN JACQUELINE BERK
240 Central Park South
New York 19, New York

ROBERTA BERKOWITZ
5800 Leonardo Street
Coral Gables, Florida

JANET BERSIN
451 Westminster Road
Brooklyn 18, New York

LISA R. BILLIG
168-39 Highland Avenue
Jamaica 32, New York

BARBARA BING
2920 Glengary Road
Cleveland 20, Ohio

SUSAN IRENE BLOCH
33-15 81 Street
Jackson Heights 7, New York

SHERRY N. BLUMENTHAL
923 Walton Avenue
New York 52, New York

BARBARA J. BLUMSTEIN
478 Harper Avenue
Drexel Hill, Pennsylvania

ARLENE BOND
163-18 120 Avenue
Jamaica 35, New York

SUZANNE F. BONNETT
211 Central Park West
New York 24, New York

SYLVIA SCHOR BOORSTEIN
947 45 Street
Brooklyn 19, New York

VIVIAN BORNSTEIN
4712 14 Avenue
Brooklyn 19, New York

MARY ELLEN BOWLES
145 Clinton Avenue
Staten Island 1, New York

RHODA R. BRANDES
1648 East 24 Street
Brooklyn 29, New York

ALICE GLANTZ BRAVERMAN
1269 East 21 Street
Brooklyn 10, New York

ELLEN NEWMAN BRESSEL
691 Elizabeth Avenue
Newark 8, New Jersey

ANN M. BREWSTER
2872 N.W. Cumberland Road
Portland, Oregon

NANCY BRILLIANT
41 Park Avenue
New York 16, New York

SARA LEE BRINSMADE
78 Summit Avenue
Bronxville, New York

BARBARA C. BROWNLOW
627 West 113 Street, Apt. 4F
New York 25, New York

BARBARA H. BROWN
172-90 Highland Avenue
Jamaica 32, New York

LOIS M. BRUCE
Paia, Maui
Hawaii

LEE WARDWELL BULLITT
52 East 91 Street
New York, New York

EDA SIMPSON BURNE
12 Meadway
Bronxville, New York

ARLINE BURSTEIN
661 Grenville Avenue
West Englewood, New Jersey

CAROL ANN CABE
2701 Queen Anne Road
Baltimore 16, Maryland

BARBARA JEAN CAHILL
6 Balfour Lane
Ramsey, New Jersey

DOROTHEA J. CAINES
187-01 Nashville Boulevard
Springfield 13, New York

LEMONIA CAKIADES
256 Third Avenue
New York 10, New York

ELLEN M. CAMISA
288 Armstrong Avenue
Jersey City 5, New Jersey

CONSTANCE ROSNER CANE
634 Ramapo Road
Teaneck, New Jersey

ELIZABETH L. CATER
70 Fair Haven Road
Fair Haven, New Jersey

JANICE S. M. CHAN
2337 East Manoa Road
Honolulu, Hawaii

MARGERY L. CHERNER
3040 Idaho Avenue, N.W.
Washington 16, D. C.

ELIZA BALIS CHRYSTIE
343 East 84 Street
New York 28, New York

EDITH CLAMAN
40 Fleetwood Avenue
Mount Vernon, New York

MARGARET ANN CLEAVER
450 Riverside Drive
New York 27, New York

JOAN SCRIBNER COBB
404 Riverside Drive
New York 25, New York

ANTIONETTE C. COFFEE
435 West 119 Street
New York 27, New York

DIANA A. COHEN
170 Coleridge Street
Brooklyn 35, New York

DIANE ENGELHARDT COHEN
2717 Tenbroeck Avenue
New York 67, New York

RENEE COHEN
68-09 Booth Street
Forest Hills, New York

NELL COMMAGER
542 West 114 Street
New York 25, New York

CATHERINE L. COMES
225 Middlesex Road
Darien, Connecticut

ALESSANDRA COMINI
3505 Beverly Drive
Dallas 5, Texas

ARDEN EVELYN COPP
465 Broadway
Hastings-on-Hudson, New York

MONA E. COWEN
55 Linden Boulevard
Brooklyn 26, New York

ADELE MARY CRUMMINS
16265 N.E. 8 Court
North Miami Beach, Florida

SUZANNE CLYINDER
680 Pinebrook Boulevard
New Rochelle, New York

ANN GRANT DAVIDOFF
3001 Edwin Avenue
Fort Lee, New Jersey

JOAN MARIE DEFATO
17 Kellum Street
Huntington Station, New York

ALYCE DEGAN
365 West Hudson Street
Long Beach, New York

JULIE DOLLARD
176 Armory
Hamden, Connecticut

MIRIAM DRESSLER
1058 Caroll Street
Brooklyn 25, New York

FELICIA ANN DRURY
4150 Oak Knoll Drive
Youngstown, Ohio

RHODA D. EDWARDS
3841 Neptune Avenue
Brooklyn 24, New York

TAXIA EFTHIMION
38 Marlboro Road
West Hempstead, New York

KIRSTEN J. EILERTSEN
Smithtown Boulevard
Lake Ronkonkoma, New York

ROBERTA ANN ESPIE
6 Chapel Place
Preakness, New Jersey

NELLE QUINCE EVANS
1268 London Heights Road
Charleston, West Virginia

ANITA D. FAVATA
72 Maple Avenue
Pelham 65, New York

MAXINE FEINGERSCH
1311 Carroll Street
Brooklyn, New York

ARLENE SANDRA FELD
445 West 240 Street
New York 63, New York

JOAN FELDER
49 Dudley
Fall River, Massachusetts

BARBARA FELDMAN
160 Riverside Drive
New York 24, New York

CAROL-LYN FELDMAN
821 Hampton Avenue
Brooklyn 35, New York

DENA M. FERRAN
46 Central Street
West Concord, Massachusetts

KATHRYN L. FINEGAN
1209 Pond Street
Bristol, Pennsylvania

EVANS JEAN FINNEGAN
600 West 116 Street
New York 27, New York

ARLENE E. FISHER
9017 Avenue B
Brooklyn 36, New York

DEBORAH A. FLEISHMAN
1009 Park Avenue
New York 28, New York

BARBARA C. FLORIO
2123 Whitney Avenue
Hamden, Connecticut

RUTH JEAN FORGATCH
12 Crescent Place
Middletown, New York

BRENDA-LU FORMAN
Twin Lakes Village
South Salem, New York

JUDY LYN FRANK
62 Park Terrace West
New York 34, New York

HARLENE R. FREEDMAN
22 South Kershaw
York, Pennsylvania

SANDRA T. FREY
919 Bellmore Road
Baltimore 10, Maryland

CLAUDINE M. FRIEDMAN
610 West 110 Street
New York 25, New York

DOROTHY LEE FRIEDMAN
160 East 65 Street
New York 21, New York

GERALDINE FUNT
1615 Jarvis Avenue
Chicago 26, Illinois

JANE MARY FUREY
29 Franklin Avenue
Croton-on-Hudson, New York

HOPE S. LAYTON FURTH
655 East 14 Street
New York 9, New York

Class of 1956 (continued)

GERALDINE FUSS
1150 Brighton Beach Avenue
Brooklyn, New York

CHERIE A. GAINES
139-30 Glassboro Avenue
Jamaica 35, New York

MARJORIE H. GALLANTER
225 Sterling Place
Brooklyn 38, New York

WELTHY L. GARGES
420 Riverside Drive
New York 25, New York

MARY ANNE GAVAGAN
180 Pinehurst Avenue
New York 33, New York

JANET ALICE GERARD
36 East 36 Street
New York 16, New York

HAZEL GERBER
1733 President Street
Brooklyn 13, New York

ELISABETH ANN GIBSON
61 Winding Way
West Orange, New Jersey

MURIEL ALICE GOLD
7 East 82 Street
New York 28, New York

HELEN MAE GOODMAN
141 Kneeland Avenue
Yonkers 5, New York

SHEILAH HELEN GOODWIN
930 Grand Concourse
New York 56, New York

JUDITH RACHEL GORDON
510 Ward Street
Newton Centre, Massachusetts

BARBARA G. GORFINKLE
30 Alexander Road
Newton Highlands, Massachusetts

ELLEN GOTTESMAN
340 Riverside Drive
New York 25, New York

DOROTHY ANN GRANT
643 11th Avenue
Patterson 4, New Jersey

JOY STERN GRANT
2055 Anthony Avenue
New York 57, New York

SONDRA LOIS GRANT
175 Pinehurst Avenue
New York 33, New York

SARAH D. GRAY
147 North Fullerton Avenue
Montclair, New Jersey

ROBERTA GREEN
325 East 201 Street
New York 58, New York

CAROL ARNEL GREENBERG
225 West 106 Street, Apt. 8E
New York 25, New York

ELIZABETH R. GRIFFIN
Newton Avenue
Norwalk, Connecticut

JACQUELINE A. HACINLI
68-20 Burns Street
Forest Hills 75, New York

PIRI HALASZ
194 East End Avenue
New York 28, New York

CYNTHIA B. HALSEY
2640 Arlington Avenue
New York 63, New York

JUDITH STRAUSS HANAUER
175 Riverside Drive
New York 24, New York

LORRAINE SUE HANDLER
530 Herzl Street
Brooklyn 12, New York

JUNE PLATT HANSEN
5572 Netherland Avenue
New York 71, New York

ANN M. HARRISON
45 Shore Park Road
Great Neck, New York

HARRIET G. HARWOOD
50 Park Avenue
New York 16, New York

ELIZABETH ANN HEAVEY
527 Lincoln Place
Brooklyn 38, New York

BETTY ANN HELLMAN
685 South Crescent
Cincinnati, Ohio

SUSAN ELLEN HELPERN
55 East End Avenue
New York 28, New York

CAROL PIPPETT HENKEL
423 West 120 Street
New York 27, New York

LISELOTTE HERZFELD
660 Rugby Road
Brooklyn, New York

MARGARET MAE HICKEY
J.A. DIV., HQ. USAREUR
APO 403
New York, New York

ANNE YORK HILL
347 West 24 Street
New York 11, New York

CARLA JEAN HITCHCOCK
19-45 79 Street
Jackson Heights, New York

CARMENCITA E. HOGE
527 West 110 Street
New York, New York

ELIZABETH JAY HOLLINS
1040 Park Avenue
New York 28, New York

ALICE H. HOROWITZ
4700 Broadway
New York 40, New York

STEPHANIE C. HORTON
300 Central Park West
New York 24, New York

BARBARA D. HOWARD
17 Hillside Avenue
Stamford, Connecticut

JULIE C. HUCK
81 Greenway Terrace
Forest Hills, New York

ROBERTA ANN ISAACS
38 Harwood Road
Louisville 7, Kentucky

PHYLLIS ANN JASSPON
1803 Riverside Drive
New York 34, New York

JUDITH SCHWACK JOSEPH
2213 Meekle Avenue
New York 69, New York

JUDITH C. JOST
42-06 220 Place
Bayside 61, New York

JANET KABACK
39-02 44 Street
Long Island City 4, New York

EILEEN KARSH KAGAN
3600 Fieldston Road
Riverdale, New York

ROBERTA JOAN KAHN
59 Upton Avenue
Providence, Rhode Island

ANN KARMIOHL
320 West 83 Street
New York 24, New York

JOANNE ROBERTA KARNOW
210 Sixth Avenue
New York, New York

EVELYN FRANCIS KENT
611 West 239 Street
New York 63, New York

JULIA H. KEYDEL
2940 Seminole
Detroit 14, Michigan

DOROTHY M. KIESSLING
43-56 170 Street
Flushing, New York

LOUISE S. KIESSLING
140 Lee Avenue
Yonkers, New York

ALICE T. KIRMAN
670 West End Avenue
New York 25, New York

NATHALIE KISSELEFF
200 West 109 Street
New York 25, New York

DORIS KIVELEVICH
138 Ashburton Avenue
Yonkers, New York

HANNAH S. KLEIN
159 Sterling Street
Buffalo, New York

ROBERTA MAY KLUGMAN
1055 Carroll Street
Brooklyn 25, New York

LILLIAN ESTHER KLYDE
37 Bond Street
Passaic, New Jersey

BARBARA PHYLLIS KOENIG
1411 New York Avenue
Brooklyn 10, New York

DALE DOROTHY KRASNOW
210 West 101 Street
New York 25, New York

IRMA L. KURTZ
2 Rose Avenue
Jersey City 5, New Jersey

RUTH J. LANK
39 D Forest Drive
Short Hills Village
Springfield, New Jersey

RUTH LANTER
110-17 71 Road
Forest Hills, New York

SUSAN LEDERER
870 West 181 Street
New York, New York

MERLE LEFKOWITZ
14 Hamilton Avene
Mount Vernon, New York

FRANCES T. LENCI
97-36 42 Avenue
Corona, New York

CHANTAL SUZANNE LEROY
5 Chestnut Street
Dedham, Massachusetts

CAROLE LEWIS
525 East Penn Street
Long Beach, New York

DANIELA LIBON
755 West End Avenue
New York 25, New York

CARYL M. LIEBERMAN
401 Park Place
Fort Lee, New Jersey

FRANCES H. LIVITSANOS
305 Fairmount Avenue
Jersey City, New Jersey

IMELDA JOAN LLORENS
33-48 72 Street
Jackson Heights 72, New York

LOIS DE BAUN LOGAN
Mayapple Road
Stamford, Connecticut

LILY A. LONNQUIST
666 39 Street
Brooklyn, New York

IRENE RACHEL LUST
310 West 85 Street
New York 24, New York

MICHAELA MCLANE
310 Booth Avenue
Englewood, New Jersey

ANITA MARIA MACEO
53-19 32 Avenue
Woodside 77, New York

MARCIA J. MACNAUGHTON
6704 Glen Carlyn Drive
Falls Church, Virginia

BHINDA S. MALLA
20-31 Kamal Pokhari
Katmandu, Nepal, India

SHIRLEY DIANA MANN
47 Harvard Avenue
Brookline, Massachusetts

BETTY ANN MASSELL
203 West 90 Street
New York, New York

ELIZABETH MAYER
1360 Lake Shore Drive
Chicago 10, Illinois

JOAN B. MAYER
27 Center Drive
Malba, New York

MARGO LYNN MEIER
2215 Orrington Avenue
Evanston, Illinois

JOAN MELTZER
473 West End Avenue
New York 24, New York

ORA MENDELSOHN
502 West 113 Street
New York 25, New York

BARBARA C. MILLER
131 Harding Avenue S.E.
Massillon, Ohio

SONDRA ROBIN MILLER
16 Newell Avenue
Trenton, New Jersey

SUSAN N. MILLER
2302 Avenue N
Brooklyn 10, New York

FLORENCE LEE MINOFF
1880 Palmer Avenue
Larchmont, New York

PATRICIA A. MITTENTHAL
500 West End Avenue
New York 24, New York

SANDRA L. MOGIL
322 Central Park West
New York 25, New York

LIZABETH ANN MOODY
2729 Martel Drive
Dayton 10, Ohio

KATE DANA MOORE
24 Walnut Avenue
Wheeling, West Virginia

JOAN MORROW
Box 32
Mount Hermon, Massachusetts

MYRNA R. MUSHKIN
84-18 117 Street
Richmond Hill 18, New York

JOAN P. NASH
470 West End Avenue
New York 24, New York

DORIS B. NATHAN
640 Fort Washington Avenue
New York 40, New York

JANE M. NEBENZAHL
110 Riverside Drive
New York 24, New York

CATHERINE NEBOLSINE
64 East 86 Street
New York 28, New York

PAMELA H. NEUMANN
13800 Fairhill Road
Cleveland, Ohio

DEBORAH H. NICELY
30 East 71 Street
New York 21, New York

Class of 1956 (continued)

LINDA NISON
829 Park Avenue
New York, New York

ADRIENNE NORDENSCHILD
600B Pelham Road
New Rochelle, New York

MARCELLA G. OTTOLENGHI
552 Riverside Drive
New York 27, New York

BEVERLY J. PANG
2552 Manoa Road
Honolulu 14, Hawaii

ELEANOR U. PASTORE
Juniper Drive
Lincolndale, New York

ELAINE LACHOWITZ PAVA
11 Maple Street
Brooklyn 25, New York

MARIANNE LAVELL PEREZ
38 Monroe Street
New York 2, New York

ELEANOR D. PICKER
29-47 214 Street
Bayside, New York

CARMEN DEL PILAR
228 Sedgwick Avenue
Yonkers 5, New York

MARILYN PLOTTEL
255 West 88 Street
New York 24, New York

GLORIA Y. POETTO
44 Elm Street
Massapequa, New York

ELAINE R. POLITI
1555 Grand Concourse
New York 52, New York

PATRICIA V. POMBOY
200 East 205 Street
New York 58, New York

SONDRA LENORE PORETZ
2244 East 29 Street
Brooklyn 29, New York

JESSICA B. RAKIN
2112 Summit Terrace
Linden, New Jersey

LIANE REIF
1092 President Street
Brooklyn 25, New York

ALAYNE P. REILLY
228 Walnut Street
Ridgewood, New Jersey

JOAN F. RESNICK
15 Margaret Avenue
Lawrence, New York

CAROL E. RICHARDSON
84 Hendrickson Avenue
Rockville Centre, New York

GLORIA RICHMAN
4825 43 Street
Woodside, New York

JOAN E. ROACH
1024 Romany Road
Kansas City, Missouri

CHARLOTTE F. ROBERTS
1760 Union Street
Brooklyn 13, New York

NINA T. ROBISON
495 Prospect Avenue
Mount Vernon, New York

ELLEN MILLER ROSENAU
320 West 87 Street
New York 24, New York

BARBARA K. ROSENBLOOM
87 Green Ridge Drive East
Elmira, New York

JO-ANNE ROSSETTOS
840 Grand Concourse
House 11
New York 52, New York

ELIZABETH S. ROTHENBERG
123 West 85 Street
New York 24, New York

LYDIA M. ROTHMAN
508 Linden Road
Birmingham, Michigan

DOROTHY LEE RUBIN
499 Fort Washington Avenue
New York 33, New York

BERNICE G. RUBINSTEIN
201 Crown Street
Brooklyn 25, New York

MARCIA M. RUBINSTEIN
2139 81 Street
Brooklyn 14, New York

ROBIN RUDOLPH
451 Ridgewood Road
Maplewood, New Jersey

JANET LANA RUIHLEY
R. R. #1
Burghill, Ohio

HARRIET WILNER SACHS
c/o Wilner
514 West End Avenue
New York 24, New York

BINA SAKSENA
Embassy of India
Rangoon, Burma

ANGELA S. SALANITRO
111 Grove Street
Bloomfield, New Jersey

ALICE J. SALZMAN
3816 Review Place
New York 63, New York

NATALIE SAMELSON
99 Southwood Road
Bridgeport 4, Connecticut

SIFRAH SAMMELL
1731 51 Street
Brooklyn 4, New York

CAROL MARION SAND
2408 Avenue I
Brooklyn, New York

MARION TERESA SASS
11 East 68 Street
New York 21, New York

NICOLE SATESCU
137 Riverside Drive
New York, New York

MURIEL ANN SAVITZ
4 Copley Street
Brookline, Massachusetts

ANNA T. SCHAFFER
3502 Southvale Road
Pikesville 8, Maryland

LESLEY MANGEL SCHAPIRO
395 Riverside Drive
New York 25, New York

MINA SCHENK
1277 President Street
Brooklyn 13, New York

MARGOT BRADY SCHIFF
235 East 73 Street
New York, New York

VERA J. SCHLESINGER
South Otselic
New York

NAOMI SCHULMAN
1824 Andrews Avenue
New York 53, New York

LISABETH SCHWALB
84 Elliott Avenue
Yonkers 5, New York

MIRIAM SCHWARTZ
88-04 63 Drive
Rego Park 74, New York

SHELAH KANE SCOTT
447 East 84 Street
New York 28, New York

FAITH JANET SEGUI
965 Albany Avenue
Brooklyn 3, New York

ALICE MAY SEITZMAN
665 Woodgate Avenue
West End, New Jersey

ELIZABETH J. SENA
734 Chandler Street
Philadelphia 11, Pennsylvania

EDITH T. SHAPIRO
12 Liberty Place
Weehawken, New Jersey

ELIZABETH S. SHAPS
158-18 West Riverside Drive
New York, New York

ELAINE SHEPP
1106 North Hart Boulevard
Harvard, Illinois

DIANE LEE SIEGEL
47 Taylor Crossway
Brookline, Mass.

ELLEN ANN SILVER
10 West 96 Street
New York 25, New York

FLORENCE SINSHEIMER
8 Crest Lane
Scarsdale, New York

KRYSTYNA SMAYS
Rua 15 de Novembro 228s/1312
Sao Paulo, Brazil

YVONNE M. SMITH
832 North Fulton Avenue
Baltimore 17, Maryland

ELLEN SPEISER
2005 Delancey Street
Philadelphia 3, Pennsylvania

ANN MARGARET SPERBER
671 West 193 Street
New York 40, New York

LILLY SPIEGEL
901 Washington Avenue
Brooklyn 25, New York

MIRIAM STAIMAN
1401 Locust Street
Williamsport 16, Pennsylvania

ESPY L. A. STEELE
Box 136
Reisterstown, Maryland

TOBY STEIN
3001 Broadway
New York 27, New York

RENEE G. STEISEL
3910 Fillmore Avenue
Brooklyn 34, New York

PATRICIA P. STERN
64 Lincoln Road
Brooklyn 25, New York

JUDITH E. STETTNER
900 West End Avenue
New York, New York

JOAN LAURA STEVENS
Ridge Road
Kingston, New Jersey

ALICE ANN STOFER
321 North Quentin Avenue
Wichita 8, Kansas

NAOMI RUTH STONE
52 Basset Road
Brockton, Massachusetts

SHIRLEY THOMAS STOOKEY
600 West 122 Street
New York 27, New York

AUDREY GORDON STRAUSS
214 West 91 Street
New York 24, New York

LIANA SUSSMAN
Via Manin 37
Milano, Italy

YOLANDA SWEE
400 Maple Street
Hurley, Wisconsin

MONA TOBIN
2675 Creston Avenue
New York 68, New York

ALICE A. TOTH
45 Westwood Drive
Easton, Connecticut

ROSE ANN TRIANO
258 North Fulton Avenue
Mount Vernon, New York

NATALIE G. TWERSKY
567 Fort Washington Avenue
New York 33, New York

MIRIAM UNGER
1419 Nelson Avenue
New York 52, New York

HADASSAH F. USDAN
709 Avenue I
Brooklyn 30, New York

MARY HAYWOOD VANCE
1414 Georges Lane
Falls Church, Virginia

JUDITH ELIZABETH VOHR
28 Park Street
Lee, Massachusetts

LINDA M. VOUGHT
420 West 118 Street
New York 27, New York

AUDREY WAGNER
1548 50 Street
Brooklyn 19, New York

ROBERTA WALLACE
612 80 Street
Brooklyn, New York

ANITA HERZOG WEINER
514 West 110 Street
New York 25, New York

ELSE WEISS
Sunny Hill R.R.D. 3
Poughkeepsie, New York

AUDREY ASKINWELTZ
11 East 87 Street
New York 28, New York

RONALDA WHITMAN
Nod Hill Road
Wilton, Connecticut

JANET RAE WILLIAMS
3126 Victoria Drive
Des Moines, Iowa

JOAN S. WILLIG
1580 East 19 Street
Brooklyn, New York

BARBARA FOLEY WILSON
237 Densfield Road
West Babylon, New York

JUDITH WILSON
141 Washington Street
Wellesley Hills, Massachusetts

NAOMI ANN WINTER
1325 47 Street
Brooklyn 19, New York

LENORE ALLEN WITT
2830 Briggs Avenue
New York 58, New York

NORMA WOLOSHIN
87 Flagg Street
Worcester, Massachusetts

JUDITH YEDLIN
129 Englewood Drive
New Haven, Connecticut

MARCIA ELISSA YOUNG
1549 47 Street
Brooklyn 19, New York

REBECCA YOUNG
316 West 79 Street
New York, New York

MARILYN LOU ZAJAN
43-30 159 Street
Flushing 58, New York

DRORA ZISKIND
66 Rashy Street
Tel-Aviv, Israel

CORRINE B. ZUCKER
129 East 38 Street
Brooklyn 3, New York

ARLENE ZULLOW
706 Camperdown Road
West Englewood, New Jersey

Class of 1957

MYRA E. ADAMTHWAITE
1520 Archer Road
New York 62, New York

PAMELA D. Alexander
506 Passaic Avenue
Passaic, New Jersey

VICTORIA ALEXEV
610 West 141 Street
New York 31, New York

JOYCE ALLEGRETTI
70 Lake Avenue
Tuckahoe, New York

SONDRA ALPERSTEIN
61 West 74 Street
New York 23, New York

MILLICENT A. ALTER
34-35 76 Street
Jackson Heights, New York

KAY E. ANDREWS
1504 Mt. Vernon Avenue
Orlando, Florida

LORRAINE A. ARDITTI
63-33 98 Place
Forest Hills 74, New York

ELLEN SITRIN ARKIN
244 West 102 Street
New York 25, New York

MARJORIE J. ASOFSKY
486 Brooklyn Avenue
Brooklyn 25, New York

MARION BACHRACH
94-01 64 Road
Forest Hills, New York

MARIANN BAER
103 East 86 Street
New York 28, New York

HARRIET LYNN BARSKY
45 Cooper Drive
Great Neck, New York

CYNTHIA A. BASDEN
281 Church Street
Williamantic, Connecticut

BARBARA S. BATEN
7 Frederick Place
Mount Vernon, New York

MAIDA J. BAUMAN
225 Eastern Parkway
Brooklyn 38, New York

MARIAN C. BECKMANN
235 Overlook Avenue
Leonia, New Jersey

ALICE BENJAMIN
1105 Jerome Avenue
New York 52, New York

ARLINE B. BERG
2195 Walton Avenue
New York 53, New York

DEBORAH A. BERLATSKY
115-25 Metropolitan Avenue
Kew Gardens, New York

ELAINE BERNSTEIN
245 East 178 Street
New York 57, New York

JOAN H. BERNSTEIN
945 Fifth Avenue
New York 21, New York

JOANNE BLANK
65 Somerset Road
Brookline, Massachusetts

JEWEL M. BLATTE
1077 East 9 Street
Brooklyn 30, New York

ROSE E. BOMZE
840 Bryant Street
Woodmere, New York

BEATRICE C. BOOTH
Compo Parkway
Westport, Connecticut

CORNELIA A. BOSTWICK
65 West 95 Street
New York 25, New York

CHARLOTTE BOYER
532 East 86 Street
New York 28, New York

BARBARA J. BRANDENBERG
Manhattan Hotel
Lakewood, New Jersey

JILL P. BRENNAN
321 East 43 Street
New York 17, New York

MARION GROVE BROWN
87 West Stratford Avenue
Landsdowne, Pennsylvania

LINDA T. BUBLICK
1109 East 18 Street
Brooklyn 30, New York

EMILIE BUCHWALD
632 West 171 Street
New York 32, New York

BARBARA BUDIN
245 West 74 Street
New York 28, New York

BARBARA E. BUSLIK
910 West End Avenue
New York 25, New York

MARIE A. CAPUTI
16 Wesley Street
Newport, Rhode Island

ELAINE S. CHESIN
150 East 165 Street
New York 52, New York

RUTH M. CHESTER
175 Harvard Street
Brookline 46, Massachusetts

MARY ANN COCHRANE
7 Gracie Square
New York 28, New York

ESTHER COHEN
26 Post Street
Yonkers 5, New York

SANDRA H. COHEN
54 Brook Avenue
Passaic, New Jersey

BARBARA J. COLEMAN
1299 East 37 Street
Brooklyn 10, New York

PRUDENCE S. COLEMAN
1 East End Avenue
New York 21, New York

ANN COLLIER
R.F.D. 2
Hudson, New York

VIRGINIA CROSS
416 Elm Street
Westfield, New Jersey

KATHERINE S. CUNNINGHAM
301 West 57 Street
New York 19, New York

MARGOT C. CURTIN
568 Deal Parkway
Allenhurst, New Jersey

DIANA DELO
4 Wagner College Road
Staten Island 1, New York

CAROLYN A. DEMOREST
Upper Dogwood Lane
Rye, New York

SANDRA H. DIBBELL
26 Jones Street
New York 14, New York

NATALIE DICKMAN
4404 Bedford Avenue
Brooklyn 29, New York

ALICE B. DIGNAN
30 Mohegan Road
Larchmont, New York

SARA L. DILLETT
2480 Lakeview
Chicago 14, Illinois

DOROTHY E. DONNELLY
1458 80 Street
Brooklyn 28, New York

LISA L. DOTY
547 Riverside Drive
New York 27, New York

LOUISE A. DRUCKER
731 Bryant Street
Woodmere, New York

PAULA A. DRUTH
1135 North Kenilworth
Oak Park, Illinois

HELENE M. DUBROW
430 Beach 143 Street
Neponsit, New York

DOROTHEA EIDENBERG
708 Munro Avenue
Mamaroneck, New York

ISABELLE P. EMERSON
115 South Tillotson
Muncie, Indiana

RUTH FRANCES EPHRAIM
27 East 18 Street
Brooklyn, New York

BARBARA LUISE EPSTEIN
205 Avenue P
Brooklyn 4, New York

SANDRA FRANCES EPSTEIN
1141 Main Street
Peekskill, New York

NANCY CATLIN EWINS
435 West 119 Street
New York 27, New York

JOAN FABER
176 West Napier
Benton Harbor, Michigan

MENA FARHAD-MOTAMED
Pahlavi
Teheran 5, Iran

VIDA FARHAD-MOTAMED
Pahlavi
Teheran 5, Iran

ANNE C. FARNAN
1690 Metropolitan Avenue
New York 62, New York

EVA H. FECHNER
846 Garrison Avenue
Teaneck, New Jersey

NORMA S. FEINBERG
3245 Perry Avenue
New York 67, New York

GAYA J. FEINERMAN
2553 East 7 Street
Brooklyn 35, New York

ELLEN M. FEIS
562 West End Avenue
New York 24, New York

JOAN M. FELDMAN
55 Margaret Avenue
Lawrence, New York

CAROLYN E. FENN
102 Woodward Street
Oceanside, New York

RENEE INA FEUERMAN
521 Montgomery Street
Brooklyn 25, New York

MARILYN L. FIELDS
2888 Grand Concourse
New York 58, New York

FELICE FINKELSTEIN
3611 Henry Hudson Parkway
New York 63, New York

SARAH R. FISHER
5116 13 Avenue
Brooklyn 19, New York

JOAN FISHKOFF
132 Market Street
Perth Amboy, New Jersey

ELLEN S. FOGELSON
1160 Park Avenue
New York 28, New York

FRANCINE FORTE
235 West 233 Street
New York 63, New York

LOIS D. FRANK
1375 Ocean Avenue
Brooklyn 30, New York

DORIS A. FRASER
815 Greenwich Street
New York 14, New York

ELIZABETH R. FRIEDMAN
8 North Drive
Great Neck, New York

CLAIRE LILLIAN GALLANT
1712 President Street
Brooklyn 13, New York

CAROL A. GALLUSSER
57 Palisade Avenue
Cresskill, New Jersey

THERANN J. GAMBA
Box 445, Villa Park
White Sulphur Springs, West Virginia

SUZANNE L. GAVRIL
320 North McKinley Street
Sand Springs, Oklahoma

PEGGY A. GILCHER
435 Palisade Avenue
Bogota, New Jersey

RHONA GINN
3840 Greystone Avenue
New York 63, New York

CARLYNE ANN GITLITZ
175 Gulf Street
Milford, Connecticut

BARBARA C. GITTER
915 Castle Point Terrace
Hoboken, New Jersey

NAOMI J. GLADSTONE
150-29 25 Drive
Flushing, New York

MICAELA GOLD
305 Hillside Avenue
Holyoke, Massachusetts

MARILYN R. GOLDBERG
1776 Union Street
Brooklyn 13, New York

SYLVIA E. GOLDBERG
R.F.D. 5, Box 781
Orlando, Florida

JOAN R. GOLDHIRSCH
109-20 71 Road
Forest Hills, New York

TOBY RAE GOLDMAN
20 Westminster Road
Brooklyn 18, New York

PAULA E. GOLDSTEIN
48 Clinton Street
Mount Vernon, New York

KATHLEEN K. GOULD
c/o B. J. Kavanagh
701 West 179 Street
New York 33, New York

JOAN GORRELL
441 Haworth Avenue
Haworth, New Jersey

JANET E. GOTTLIEB
26 Greendale Avenue
Mount Vernon, New York

Class of 1957 (continued)

ANNE L. GRABOIS
1700 Metropolitan Avenue
New York 62, New York

JENNY GRAUBART
12 West 96 Street
New York 25, New York

SUSAN J. GREEN
525 East 5 Street
Brooklyn 18, New York

BARBARA P. GREENBERG
47 Maple Street
Brooklyn 25, New York

ESTELLE R. GREENBERG
3003 Brook Road
Richmond, Virginia

YONAH GREENBERG
333 East 176 Street
New York 57, New York

LOUISE M. GREEN
c/o STRICK
2323 Walton Avenue
New York 57, New York

SHARON W. GREER
"Brookside"
Ridge Street
Rye, New York

VIVIAN R. GRUDER
235 Seaman Avenue
New York 34, New York

CORNELIA C. GRUNGE
102 West 85 Street
New York 24, New York

JOYCE P. GUEDALIA
29 Abel Street
Yonkers, New York

COLETTE GUERARD
185 Rue Pierre Joigneau
La Garenne, Seine, France

ARLETTE H. GUGGEHEIM
65 East 96 Street
New York 28, New York

SUSAN H. GURFEIN
530 Park Avenue
New York 21, New York

STEPHANIE GUSIKOFF
124 East 176 Street
New York 53, New York

RUTH LEE HABER
43 St. Andrews Place
Yonkers, New York

MIRIAM HALKIN
895 West End Avenue
New York 25, New York

JANET A. HARRINGTON
14883 Rosemont
Detroit, Michigan

JULIE K. HASKELL
149 East 73 Street
New York 21, New York

ELEANOR B. HEIT
260 Rutledge Street
Brooklyn 11, New York

IRENE HEKIMIAN
Hall Avenue
New City Park
New City, New York

ANITA RUTH HERMAN
559 East 49 Street
Brooklyn 3, New York

ANN HIRSCH
605 Park Avenue
New York 21, New York

HELEN HOCHSTEIN
305 Riverside Drive
New York 25, New York

MIRIAM H. HOFFBERG
407 Beverly Road
Brooklyn 18, New York

HELEN K. HORN
18230 Ridgefield Road
Seattle, Washington

JOAN A. HYAMS
8110 Tryon Place
Jamaica 32, New York

RENAH P. HYMAN
142 Cambridge Street
Syracuse, New York

ELEANOR F. IACUZZI
745 Argyle Road
Brooklyn 30, New York

HAZEL B. IMMERGUT
903 Ocean Avenue
Brooklyn, New York

RUTH M. JACOBS
502 East 84 Street
New York 28, New York

JUDITH A. JAFFE
225 Eastern Parkway
Brooklyn 38, New York

MORRISA J. JAMPOLE
1420 Morris Avenue
New York 56, New York

PATRICIA I. JANIS
327 Central Park West
New York 25, New York

RUTH E. JEZER
101 Old Mamaroneck Road
White Plains, New York

DOLORES H. JOHNSON
319 East First Avenue
Roselle, New Jersey

CAROL JOHNSTON
48 Park Boulevard
Lancaster, New York

CHICA B. JONES
Lloyd-Boswell Farm
Putnam Valley, New York

HELEN J. JONES
1113 Parkway East
Utica, New York

LUCY CURLEY JOYCE
1165 Fifth Avenue
New York 29, New York

ANDRA S. KADILIS
620 West 189 Street
New York, New York

JOYCE KOSH KAISER
900 West 190 Street
New York 40, New York

ANN SIGRID KALIJARVI
216 Inwood Avenue
Upper Montclair, New Jersey

JUDITH ANN KAPLAN
435 Harvard Street
Norfolk, Virginia

LUBA KAPLAN
47-17 39 Avenue
Long Island City 4, New York

MIRIAM JUDITH KAPLAN
67-87 Booth Street
Forest Hills 75, New York

TERI ELLEN KAPLAN
2895 Grand Concourse
New York 68, New York

SHARI B. KAYE
1035 Washington Avenue
Brooklyn, New York

HELEN KEFELI
119 Clinton Avenue
Nyack, New York

SUSAN ANN KENNEDY
169 N. W. Maywood Drive
Portland 10, Oregon

EVA LUCIE KESSLER
68-15 Clyde Street
Forest Hills, New York

JUDITH ANN KESSLER
1243 East Rosemont Drive
Bethlehem, Pennsylvania

NORMA J. KETAY
29 Midland Street
Huntington, New York

GRETCHEN KETTENHOFEN
Tory Hill
Lakeville, Connecticut

GLADYS M. KHOURY
608-10 West 139 Street
New York 31, New York

CONSTANCE ANSON KIDDE
285 Linden Avenue
Glen Ridge, New Jersey

EVA L. KIEFER
2440 Sedgwick Avenue
New York 68, New York

MILIZA KISELER
16 West 109 Street
New York 25, New York

MONIKA VON DEM KNESEBECK
12 Montrose Road
Scarsdale, New York

JUNE CAROL KNIGHT
12321 Woodside Avenue
Cleveland 8, Ohio

KRYSTYNA J. KOWALSKA
161-22 84 Road
Jamaica 32, New York

ESTA KRAFT
211 Central Park West
New York 24, New York

YVONNE M. KRAFT
335 West 111 Street
New York 26, New York

JANICE KRAMER
292 East 95 Street
Brooklyn 12, New York

JUDITH M. KRAMER
5039 Schuyler Street
Philadelphia 44, Pennsylvania

BLANCHE META GRAUS
2222 Holland Avenue
New York 67, New York

BARBARA JANE KRIEGER
381 Terhune Avenue
Passaic, New Jersey

EDITH KURCZ
465 West End Avenue
New York 24, New York

MIRIAM M. KURTZ
947 47 Street
Brooklyn 19, New York

LORETTA LAMBERT
757 Greta Place
North Bellmore, New York

EVELYN H. LARSON
395 Riverside Drive
New York 25, New York

ELLEN RUTH LAUTMAN
2 Stratford Place
Deal, New Jersey

CONSTANCE M. LEE
370 Ft. Washington Avenue
New York 33, New York

MARY LEE
115 East 53 Street
New York 22, New York

IRENE LEFEL
265 Cabrini Boulevard
New York 33, New York

BARBARA A. LENES
45 East 66 Street
New York, New York

NANCY A. LEON
1473 East 21 Street
Brooklyn 10, New York

SONDRA ELAINE LERNER
1969 74 Street
Brooklyn 4, New York

LINDA SUE LESSER
1240 Walton Avenue
New York 52, New York

JOANNE SARAH LEVEY
339 Longacre Avenue
Woodmere, New York

SIDRA SUE LEVI
632 East 26 Street
Brooklyn 10, New York

LOIS JUDITH LEVINE
5 Coleman Drive
East Williston, New York

PATRICIA ANN LEVY
36 Beverly Road
Great Neck, New York

SUSAN LEVY
450 Riverside Drive
New York 27, New York

SUSAN SCHWARTZ LEVY
67-25 Clyde Street
Forest Hills, New York

EDITH C. LEWISKI
1069 Seneca Avenue
Brooklyn 27, New York

CARLOTTA LIEF
1193 Beach 9 Street
Far Rockaway, New York

DIANA MARCH LILIENFELD
600 West 116 Street
New York 27, New York

MARGARET E. LOBER
192 Wetherill Road
Garden City, New York

PATRICIA E. McCARTY
845 58 Street
Brooklyn 20, New York

ELIZABETH MACPHERSON
c/o Dr. N. L. Macpherson
U. N. Tech. Assist. Administration
United Nations Building
New York, New York

MARILYN MASS
43-38 42 Street
Long Island City 4, New York

AMARYLLIS ELSA MATUZEL
Greenwood Mountain
Maine

GIZELLA MELMAN
2128 East 27 Street
Brooklyn 29, New York

MARILYN MELTON
1000 Albany Street
Schenectady, New York

RHODA L. MERMELSTEIN
1284 East 21 Street
Brooklyn 10, New York

BARBARA LOEB
425 East Dilido Drive
Miami Beach, Florida

VIVIAN J. LONDON
2732 North 60 Avenue
Omaha 4, Nebraska

MARY ALICE LONG
25 Lone Oak Drive
Huntington, New York

ANN ELIZABETH LORD
Quarters 1A, Fort Hamilton
Brooklyn 9, New York

Class of 1957 (continued)

JOYCE ANN LOWRY
156 South East Avenue
Waukesha, Wisconsin

EMMA JANE LYMAN
61 Gardner Road
Brookline, Massachusetts

SANDY FRASER McCAW
5 Acorn Lane
Larchmont, New York

BETTY J. McCORMICK
1180 Sherman Street
Denver, Colorado

ALICE GAY MINTON
220 Central Parkway
Mount Vernon, New York

JULIENNE MARIE MISRAHI
6 Bronson Avenue
Scarsdale, New York

SUZANNE J. MOGUI
262 Central Park West
New York, New York

JADE MOK
32 Mott Street
New York 13, New York

PAMELA C. MOORE
1040 Park Avenue
New York 28, New York

BARBARA ELLEN MORN
1440 East 14 Street
Brooklyn 30, New York

BRENDA N. MORRIS
105-05 69 Avenue
Forest Hills 75, New York

JEANETTE MOY
66 Bayard Street
New York 13, New York

ELISABETH L. MULLER
110 East End Avenue
New York 28, New York

BARBARA FERN MUNEY
67-82 Groton Street
Forest Hills, New York

DIANE U. NANIS
510 West 112 Street
New York 25, New York

PHILOMENA C. NARDOZZI
Jacobs Street
Mont Clare, Pennsylvania

SANDRA NEMIROFF
1481 Grand Concourse
New York 52, New York

BARBARA JOAN NEMON
243 State Street
Portland, Maine

FRANZISKA M. NEUMANN
505 West End Avenue
New York 24, New York

IRENE NEWMAN
930 Grand Concourse
New York 51, New York

HANNAH E. NEY
5410 Netherland Avenue
New York 71, New York

EUGENIA J. NOIK
2721 Barker Avenue
New York 67, New York

ANN FARVER NORTON
100 Haven Avenue, Apt. 21
New York 32, New York

ELIZABETH N. NORTON
126 Church Street
Watertown 72, Massachusetts

SHIRLEY JOY NOWLIN
303 Moseley
De Leon, Texas

ANDREA OPPENHEIMER
38 Shore Park Road
Great Neck, New York

CAROL L. OSBORNE
10 Centennial Drive
Syracuse 7, New York

BARBARA P. PARISH
15 Hill Street
Needham, Massachusetts

MONA LEEA PECHEUX
6 Second Avenue
Spring Valley, New York

SONIA VIOLA PELTZ
5302 New Hampshire Avenue N.W.
Washington 11, D.C.

DORIS JANE PERLMAN
41 Ryckman Avenue
Albany, New York

NAOMI C. PERLSTEIN
120 South Hollywood Avenue
Daytona Beach, Florida

MONICA E. PERUTZ
3611 Henry Hudson Parkway
New York 63, New York

ELIZABETH W. PFAELZER
1529 Astor Street
Chicago 10, Illinois

PAULA PINKUS
23 Garden Place
Hempstead, New York

CAROL FLORENCE PODELL
38 East 85 Street
New York 28, New York

JANE POMERANCE
42 Pond Road
Kings Point, New York

PHYLLIS RAPHAEL
3496 Bedford Avenue
Brooklyn, New York

RAE REIBSTEIN
1263 Eastern Parkway
Brooklyn 13, New York

DEBORAH ANN RIBACK
1016 Hollywood Avenue
Chicago, Illinois

ANN SOUTHWICK RICHMAN
707 North Broad Street
Elizabeth, New Jersey

SARA ANN RIESNER
924 West End Avenue
New York, New York

ELLEN M. RINZLER
198 Elmwood Avenue
Passaic, New Jersey

DONNA B. RISEMAN
16 Hawes Street
Brookline 46, Massachusetts

IRIS JOY ROBINSON
2429 Barker Avenue
New York 67, New York

JANE ALLYN ROBINSON
223 Glenbrook Road
Stamford, Connecticut

CANDACE L. ROGERS
821 69 Avenue, South
St. Petersburgh, Florida

MICHELE L. ROGERS
885 West End Avenue
New York 25, New York

BARBARA ELLEN ROSE
1624 Jonquil Street, N.W.
Washington 12, D. C.

LINDA RAY ROSE
2 Overlook Road
White Plains, New York

LAURA R. ROSENBAUM
1764 Popham Avenue
New York 53, New York

BENITA ROSENBLUM
411 Lynwood Boulevard
Nashville, Tennessee

MARLENE S. ROSENFELD
1762 50 Street
Brooklyn 4, New York

GERTRUDE S. ROSENTHAL
564 Park Avenue
Yonkers 3, New York

LUCILLE H. ROSIN
1121 East 7 Street
Brooklyn 30, New York

JUNE ROSOFF
50 Riverside Drive
New York 24, New York

ELINOR LEE ROSS
122 Naples Road
Brookline, Massachusetts

NAOMI ROUTTENBERG
54 Broadway
Rockville Centre, New York

LOUISA F. ROWELL
244 West Lanvale Street
Baltimore 17, Maryland

FRANCES N. RUBINOW
355 I. V. Willets Road
Roslyn Heights, New York

MARY A. RUSSELL
2229 Bedford Terrace
Cincinnati 8, Ohio

BARBARA WELLS RUSSELL
9 Old Stone Road
Darien, Connecticut

ROLANDE SADIK
435 Riverside Drive
New York, New York

BARBARA TOBY SALANT
1075 Grand Concourse
New York 52, New York

KAREN SAMUELSON
217 Arbor Lane
Webster Groves, Missouri

SHEILA THERESA SASSEEN
R.F.D. 2
Westport, Connecticut

PEARL SAXE
181 Woodland Road
Chestnut Hill, Massachusetts

BEATRICE SCHAFHEIMER
23 Girton Place
Rochester 7, New York

SANDRA SCHENKER
390 Riverside Drive
New York 25, New York

CAROL ANN SCHILLING
1011 Sheridan Avenue
New York 56, New York

SYLVIA L. SCHNEIDER
141 East 88 Street
New York 28, New York

BARBARA J. SCHONWALD
718 North Broadway
Oklahoma City, Oklahoma

NATALIE SCHOR
126 East Cedar Street
Mount Vernon, New York

LINDA JANE SCHOTT
200 West 90 Street
New York 24, New York

HELEN SCHUYLER
43-17 48 Street
Long Island City, New York

BARBARA J. SCHWARTZ
92 Rockaway Avenue
Rockville Centre, New York

JANE S. SCHWARTZ
94-15 53 Avenue
Elmhurst, New York

RAYNA SCHWARTZ
93-01 107 Avenue
Ozone Park, New York

JANE E. SCHWARZBERG
15 West 75 Street
New York, New York

ANN M. SCOLNICK
308 West 11 Street
New York, New York

ANN ELIZABETH SCOTT
80 Ocean Avenue
Northport, New York

ADRIENNE E. SCOTT
4100 43 Avenue
Sunnyside 4, New York

RAMONA V. SEEGERS
4318 M Street
Philadelphia 24, Pennsylvania

MARY SUZANNE SENA
734 Chandler Street
Philadelphia 11, Pennsylvania

NANCY ADAMS SENDLER
2914 Jerome Avenue
New York 68, New York

RENEE G. SESSIONS
2403 Lafayette Road
Colorado Springs, Colorado

KAREN ABBY SETHUR
651 East 14 Street
New York 9, New York

PHYLLIS J. SHAMES
65 Merrall Drive
Lawrence, New York

NANCY P. SHANAHAN
121 Haven Street
Dedham, Massachusetts

MARGO SHAP
348 Eastern Parkway
Brooklyn 25, New York

PHYLLIS ANN SHAPIRO
172-69 Highland Avenue
Jamaica 32, New York

CAROL HOPE SHIMKIN
1122 East 23 Street
Brooklyn 10, New York

HANNAH DOROTHY SHULMAN
2049 McGraw Avenue
New York 62, New York

BARBARA DIANE SHURE
130 Fenimore Street
Brooklyn 25, New York

ELLEN R. SILVERSTONE
149 Beach 133 Street
Belle Harbor, New York

ELIZABETH SIMKOWITZ
6205 La Gorce Drive
Miami Beach, Florida

RUTH LEAH SIMON
17 Orchard Hill
Hamilton, Ontario, Canada

VIRGINIA SINGER
321 East 43 Street
New York 17, New York

MERLE LOUISE SKOLER
9 East 96 Street
New York, 28, New York

SELMA ANN SLOTNICK
48 Willand Road
Brookline, Massachusetts

RITA ROSLYN SMILOWITZ
174 Clinton Avenue
Jersey City, New Jersey

MARY JANE SMISOR
115 West 15 Street
Hutchinson, Kansas

JOYCE ANN LOWRY
156 South East Avenue
Waukesha, Wisconsin

EMMA JANE LYMAN
61 Gardner Road
Brookline, Massachusetts

SANDY FRASER McCAW
5 Acorn Lane
Larchmont, New York

BETTY J. McCORMICK
1180 Sherman Street
Denver, Colorado

ALICE GAY MINTON
220 Central Parkway
Mount Vernon, New York

JULIENNE MARIE MISRAHI
6 Bronson Avenue
Scarsdale, New York

SUZANNE J. MOGUI
262 Central Park West
New York, New York

JADE MOK
32 Mott Street
New York 13, New York

PAMELA C. MOORE
1040 Park Avenue
New York 28, New York

BARBARA ELLEN MORN
1440 East 14 Street
Brooklyn 30, New York

BRENDA N. MORRIS
105-05 69 Avenue
Forest Hills 75, New York

JEANETTE MOY
66 Bayard Street
New York 13, New York

ELISABETH L. MULLER
110 East End Avenue
New York 28, New York

BARBARA FERN MUNEY
67-82 Groton Street
Forest Hills, New York

DIANE U. NANIS
510 West 112 Street
New York 25, New York

PHILOMENA C. NARDOZZI
Jacobs Street
Mont Clare, Pennsylvania

SANDRA NEMIROFF
1481 Grand Concourse
New York 52, New York

BARBARA JOAN NEMON
243 State Street
Portland, Maine

FRANZISKA M. NEUMANN
505 West End Avenue
New York 24, New York

IRENE NEWMAN
930 Grand Concourse
New York 51, New York

HANNAH E. NEY
5410 Netherland Avenue
New York 71, New York

EUGENIA J. NOIK
2721 Barker Avenue
New York 67, New York

ANN FARVER NORTON
100 Haven Avenue, Apt. 21
New York 32, New York

ELIZABETH N. NORTON
126 Church Street
Watertown 72, Massachusetts

SHIRLEY JOY NOWLIN
303 Moseley
De Leon, Texas

ANDREA OPPENHEIMER
38 Shore Park Road
Great Neck, New York

CAROL L. OSBORNE
10 Centennial Drive
Syracuse 7, New York

BARBARA P. PARISH
15 Hill Street
Needham, Massachusetts

MONA LEEA PECHEUX
6 Second Avenue
Spring Valley, New York

SONIA VIOLA PELTZ
5302 New Hampshire Avenue N.W.
Washington 11, D.C.

DORIS JANE PERLMAN
41 Ryckman Avenue
Albany, New York

NAOMI C. PERLSTEIN
120 South Hollywood Avenue
Daytona Beach, Florida

MONICA E. PERUTZ
3611 Henry Hudson Parkway
New York 63, New York

ELIZABETH W. PFAELZER
1529 Astor Street
Chicago 10, Illinois

PAULA PINKUS
23 Garden Place
Hempstead, New York

CAROL FLORENCE PODELL
38 East 85 Street
New York 28, New York

JANE POMERANCE
42 Pond Road
Kings Point, New York

PHYLLIS RAPHAEL
3496 Bedford Avenue
Brooklyn, New York

RAE REIBSTEIN
1263 Eastern Parkway
Brooklyn 13, New York

DEBORAH ANN RIBACK
1016 Hollywood Avenue
Chicago, Illinois

ANN SOUTHWICK RICHMAN
707 North Broad Street
Elizabeth, New Jersey

SARA ANN RIESNER
924 West End Avenue
New York, New York

ELLEN M. RINZLER
198 Elmwood Avenue
Passaic, New Jersey

DONNA B. RISEMAN
16 Hawes Street
Brookline 46, Massachusetts

IRIS JOY ROBINSON
2429 Barker Avenue
New York 67, New York

JANE ALLYN ROBINSON
223 Glenbrook Road
Stamford, Connecticut

CANDACE L. ROGERS
821 69 Avenue, South
St. Petersburgh, Florida

MICHELE L. ROGERS
885 West End Avenue
New York 25, New York

BARBARA ELLEN ROSE
1624 Jonquil Street, N.W.
Washington 12, D. C.

LINDA RAY ROSE
2 Overlook Road
White Plains, New York

LAURA R. ROSENBAUM
1764 Popham Avenue
New York 53, New York

BENITA ROSENBLUM
411 Lynwood Boulevard
Nashville, Tennessee

MARLENE S. ROSENFELD
1762 50 Street
Brooklyn 4, New York

GERTRUDE S. ROSENTHAL
564 Park Avenue
Yonkers 3, New York

LUCILLE H. ROSIN
1121 East 7 Street
Brooklyn 30, New York

JUNE ROSOFF
50 Riverside Drive
New York 24, New York

ELINOR LEE ROSS
122 Naples Road
Brookline, Massachusetts

NAOMI ROUTTENBERG
54 Broadway
Rockville Centre, New York

LOUISA F. ROWELL
244 West Lanvale Street
Baltimore 17, Maryland

FRANCES N. RUBINOW
355 I. V. Willets Road
Roslyn Heights, New York

MARY A. RUSSELL
2229 Bedford Terrace
Cincinnati 8, Ohio

BARBARA WELLS RUSSELL
9 Old Stone Road
Darien, Connecticut

ROLANDE SADIK
435 Riverside Drive
New York, New York

BARBARA TOBY SALANT
1075 Grand Concourse
New York 52, New York

KAREN SAMUELSON
217 Arbor Lane
Webster Groves, Missouri

SHEILA THERESA SASSEEN
R.F.D. 2
Westport, Connecticut

PEARL SAXE
181 Woodland Road
Chestnut Hill, Massachusetts

BEATRICE SCHAFHEIMER
23 Girton Place
Rochester 7, New York

SANDRA SCHENKER
390 Riverside Drive
New York 25, New York

CAROL ANN SCHILLING
1011 Sheridan Avenue
New York 56, New York

SYLVIA L. SCHNEIDER
141 East 88 Street
New York 28, New York

BARBARA J. SCHONWALD
718 North Broadway
Oklahoma City, Oklahoma

NATALIE SCHOR
126 East Cedar Street
Mount Vernon, New York

LINDA JANE SCHOTT
200 West 90 Street
New York 24, New York

HELEN SCHUYLER
43-17 48 Street
Long Island City, New York

BARBARA J. SCHWARTZ
92 Rockaway Avenue
Rockville Centre, New York

JANE S. SCHWARTZ
94-15 53 Avenue
Elmhurst, New York

RAYNA SCHWARTZ
93-01 107 Avenue
Ozone Park, New York

JANE E. SCHWARZBERG
15 West 75 Street
New York, New York

ANN M. SCOLNICK
308 West 11 Street
New York, New York

ANN ELIZABETH SCOTT
80 Ocean Avenue
Northport, New York

ADRIENNE E. SCOTT
4100 43 Avenue
Sunnyside 4, New York

RAMONA V. SEEGERS
4318 M Street
Philadelphia 24, Pennsylvania

MARY SUZANNE SENA
734 Chandler Street
Philadelphia 11, Pennsylvania

NANCY ADAMS SENDLER
2914 Jerome Avenue
New York 68, New York

RENEE G. SESSIONS
2403 Lafayette Road
Colorado Springs, Colorado

KAREN ABBY SETHUR
651 East 14 Street
New York 9, New York

PHYLLIS J. SHAMES
65 Merrall Drive
Lawrence, New York

NANCY P. SHANAHAN
121 Haven Street
Dedham, Massachusetts

MARGO SHAP
348 Eastern Parkway
Brooklyn 25, New York

PHYLLIS ANN SHAPIRO
172-69 Highland Avenue
Jamaica 32, New York

CAROL HOPE SHIMKIN
1122 East 23 Street
Brooklyn 10, New York

HANNAH DOROTHY SHULMAN
2049 McGraw Avenue
New York 62, New York

BARBARA DIANE SHURE
130 Fenimore Street
Brooklyn 25, New York

ELLEN R. SILVERSTONE
149 Beach 133 Street
Belle Harbor, New York

ELIZABETH SIMKOWITZ
6205 La Gorce Drive
Miami Beach, Florida

RUTH LEAH SIMON
17 Orchard Hill
Hamilton, Ontario, Canada

VIRGINIA SINGER
321 East 43 Street
New York 17, New York

MERLE LOUISE SKOLER
9 East 96 Street
New York, 28, New York

SELMA ANN SLOTNICK
48 Willand Road
Brookline, Massachusetts

RITA ROSLYN SMILOWITZ
174 Clinton Avenue
Jersey City, New Jersey

MARY JANE SMISOR
115 West 15 Street
Hutchinson, Kansas

Class of 1957 (continued)

JUDITH ROMAN SPELKE
419 West 119 Street
New York 27, New York

PHYLLIS R. SPIEGELSTEIN
110-20 71 Avenue
Forest Hills, New York

MARTHA L. SPINDLER
20 Wayside Lane
Scarsdale, New York

ADELE RUTH SPITZER
640 West 239 Street
New York 63, New York

ELLEN SPIVACK
1831 South Summerlin
Orlando, Florida

ELINOR LOIS STECKLER
243 Magnolia Avenue
Mt. Vernon, New York

VERA SALOMON STEIN
8300 Talbot Street
Kew Gardens, New York

BEATRICE STEINER
240 West End Avenue
New York 23, New York

JOANN M. STERN
245 West 107 Street
New York 15, New York

MADELINE H. STERN
157 East Devonia Avenue
Mount Vernon, New York

CAROL H. STIX
112 Carthage Road
Scarsdale, New York

ILSE M. STOLL
67-66 108 Street
Forest Hills 75, New York

GLORIA W. STRASSHEIM
305 East 34 Street
Brooklyn 3, New York

ROCHELLE S. STRAUSS
3210 Arlington Avenue
New York 63, New York

VERA D. SUPINO
County Road
Demarest, New Jersey

LILLIAN M. TABEEK
2301 New York Avenue
Union City, New Jersey

JOAN M. TART
131 East 51 Street
New York 22, New York

ANNE WALKER THOITS
152 Pleasant Avenue
Portland, Maine

HJORDIS OLOF THOR
Hofsvallagata
Reykjavik, Iceland

BARBARA M. TILLMAN
338 Forest Avenue
Woodmere, New York

CAROL R. TILMAN
239 Jewett Avenue
Jersey City, N. J.

ELLA BARBOUR TREBLE
R.F.D. #2
Guilford, Connecticut

SHEILA TROPP
64-11 99 Street
Forest Hills, N.Y.

LAURA A. TURNER
21 East 87 Street
New York, New York

SUSAN GAIL UMANSKY
840 Grand Concourse
New York 51, New York

AGNES VLAVIANOS
State Hospital
Kings Park, New York

CAROL WALKER
101 Central Park West
New York, New York

MARILYN F. WEISBERG
176-04 Henley Road
Jamaica, New York

LOUELLA E. WEISBERGER
465 Golden Hill Street
Bridgeport, Connecticut

ELLEN HOPE WEISS
2246 Ocean Avenue
Brooklyn 29, New York

RENA KUTLOW WERTZER
3111 Broadway
New York, New York

MARIANNE Q. WHITFIELD
50 Alabama Street
Long Beach, New York

LEE DOROTHY WIELAND
American Embassy
Quito, Ecuador

REGINA ROSEMARIE WIRTH
425 Riverside Drive
New York 25, New York

WENDY BARBARA WISAN
17 West 71 Street
New York 23, New York

NATALIE G. WISHNIA
3108 Brighton Street
Brooklyn 35, New York

CAROL WITKOFF
215 Terrace Avenue
Hasbrouck Heights, New Jersey

ETHEL LEE WOHL
23-12 95 Street
Jackson Heights, New York

EDITH WOLF
556 West 141 Street
New York 31, New York

JOELLE R. WOLFSON
250 West 94 Street
New York 25, New York

CELIA WOLK
654 West 161 Street
New York 32, New York

ELIZABETH ANN WRIGHT
Oakwood School
Poughkeepsie, New York

MARTHA WUBNIG
614 Bennington Drive
Silver Springs, Md.

YING YAO
138-09 76 Avenue
Flushing 67, New York

ALBA FLORENCE ZANIN
35 Chittenden Avenue
Crestwood, New York

JOYCE PAULA ZELEZNIK
194 Audobon Avenue
Mt. Vernon, New York

BARBARA ANN ZIMMERMAN
18 Meadow Lane
Lawrence, New York

BARBARA IRIS ZIMMERMAN
226-21 Kingsbury Avenue
Bayside 64, New York

BARBARA M. ZUKERMAN
30 East 81 Street
New York 28, New York

Class of 1958

CYNTHIA ACKERMAN
48 Oakland Road
Maplewood, New Jersey

SYRIL STONE ALTMAN
45 Tieman Place
New York 27, New York

PAULA ANDRICOS
222 East 29 Street
New York 16, New York

MARJORIE ANOLICK
148-09 Northern Boulevard
Flushing, New York

BARBARA ANSON
1393 Trout Brook Drive
West Hartford, Connecticut

RUTH APLIN
310 East 15 Street
New York 3, New York

AUDREY-ANN APPEL
302 96 Street
Brooklyn 9, New York

PAULA ARONOWITZ
1705 East 22 Street
Brooklyn 29, New York

TERRY ILENE ASCH
711 West End Avenue
New York 25, New York

AMANDA ATWOOD
North Road
Stonington, Connecticut

DENISE MARIE AYMONIER
Cognewaugh Road
Cos Cob, Connecticut

ANNETTE BAER
75 Ocean Avenue
Brooklyn 25, New York

ROSIAN BAGRIANSKY
83 Adams Avenue
West Newton, Massachusetts

MARGARET BAKERIS
1596 Center Avenue
Fort Lee, New Jersey

TOBEY ELINOR BARON
Honey Hill Road
Canaan, Connecticut

BARBARA BARRE
81-54 190 Street
Jamaica 23, New York

SHEILA BARRY
218 Hobbs Street
San Angelo, Texas

RUTH ANN BASSETT
American Community School
Beirut, Lebanon

JUDITH SANDRA BATT
295 Ridgefield
Hartford, Connecticut

MATA ELIZABETH BATTYE
217 Woodbine Avenue
Syracuse 6, New York

ANNELLY BAYLES
813 St. James Street
Pittsburgh 32, Pennsylvania

BARBARA MAE BERLIN
430 West Beech Street
Long Beach, New York

SARAH BERMAN
675 West End Avenue
New York, New York

VIRGINIA BIRKENMAYER
227 East 81 Street
New York 28, New York

JEAN ANN BIRNKRANT
30 Fifth Avenue
New York 11, New York

PHYLLIS BLUMENTHAL
9 Kensington Avenue
Jersy City 4, New Jersey

DIANA BORUT
64-33 98 Street
Forest Hills 74, New York

HEDI MARIA BRAUN
63-50 Saunders Street
Rego Park 74, New York

JOANNA M. BRESSLER
5880 Bowcroft Street
Los Angeles 16, California

NAOMI R. BROSS
124 West 72 Street
New York 23, New York

SHELLEY MONROE BROWN
27 Trumbull Avenue
Milford, Connecticut

MYRIAM PERLE BRUN
99-05 63 Drive
Forest Hills 74, New York

CHARLOTTE PORTER BUCK
R.F.D. 1
Housatonic, Massachusetts

JANET GAY BURROWAY
322 East Alvarado Road
Phoenix, Arizona

MARION CARPON
142 East 71 Street
New York 21, New York

JUDITH CARLINSKY
20 Corser Street
Holyoke, Massachusetts

ANGELA GRACE CARLISLE
698 West End Avenue
New York 25, New York

JUDITH CHANIN
305 East 34 Street
Brooklyn 3, New York

ELLEN CHOFFIN
120 East 79 Street
New York 21, New York

IRENE CHRAMPANIS
2167 Richmond Avenue
Staten Island, New York

IRENE YEN-PING CHU
38 Circular Street
Saratoga Springs, New York

ISABEL JANE CLAHR
1749 Grand Concourse
New York 53, New York

EDWINA CLARKE
Port Maria
Jamaica, British West Indies

NADINE COFFINBERRY
18 Coolidge Street
Larchmont, New York

ANN BARBARA COHEN
336 Central Park West
New York, New York

JANICE MAXINE COHEN
225 West 106 Street
New York 25, New York

ROSEMARIE COLAIUTI
c/o Rondell, Room 64
289 Fourth Avenue
New York, New York

JUDITH COLE
4842 East Scarlett
Tucson, Arizona

CRYSTIE COMBOTHEKRAS
240 East Fulton Street
Gloversville, New York

CHARLOTTE FERN CORT
3649 Washington Boulevard
University Heights 18, Ohio

MARY ADELE CORTES
208 Elm Street
Massapequa, New York

Class of 1958 (continued)

PHYLLIS ALINE COWAN
2915 Erskine Boulevard
South Bend, Indiana

ANNE S. DAVIDSON
1201 Park Avenue
New York 28, New York

FRANCOISE DEARDEN
21 Cottage Street
Ware, Massachusetts

CLARICE DEBRUNNER
51-25 63 Street
Woodside 77, New York

FRANCES ELLEN DEUTSCH
470 Montgomery Street
Brooklyn 25, New York

INGRID CALI DINSHAW
Carmichael House
Off Pedder Road
Bombay 26, India

MARILYN ANN DRUMM
253 Mt. Airy Drive
Rochester, New York

MARIAN DUSSER DE BARENNE
27 Grozier Road
Cambridge, Massachusetts

SYLVIA JEAN EASTMAN
127 West Flower Avenue
Watertown, New York

ELLEN RICE EISENDRATH
4930 Pershing Avenue
St. Louis 8, Missouri

JANET ELDRIDGE
1125 Park Avenue
New York 28, New York

DEBORAH FARBER
76 Lehigh Avenue
Newark 8, New Jersey

BABETTE FEINBERG
1319 Sheridan Avenue
New York 56, New York

IRENE ANNE FEKETE
3446 Ryan Avenue
Philadelphia 36, Pennsylvania

CAROL ANN FELDMAN
415 Central Park West
New York 25, New York

ANNE MARY FENTON
33-15 80 Street
Jackson Heights, New York

JOAN M. FERRANTE
301 West 108 Street
New York, New York

JANE FIANDACA
55 Murray Hill Drive
Dayton 3, Ohio

BEVERLY FINKELSTEIN
3603 Copley Road
Baltimore 15, Maryland

JACQUELINE FLATO
320 West 90 Street
New York 24, New York

MARGARET FLINSCH
157 East 61 Street
New York 21, New York

ROBERTA FRANK
240 West 98 Street
New York 25, New York

DORIS FRANKLIN
254 West 82 Street
New York 24, New York

MERLE JUNE FRIED
3190 Rochambeau Avenue
New York 67, New York

SUE MARILYN FRIEDEL
165 Lynmouth Road
Malverne, New York

PAULA FRIEDMAN
64-11 99 Street
Forest Hills, New York

SARA NAOMI FRISHBERG
1716 West Union Boulevard
Bethlehem, Pennsylvania

KATHARINE GALBRAITH
84 Kensington Avenue
Jersey City 4, New Jersey

MARILYN SUE GALE
408 East 74 Street
Kansas City, Missouri

THEODORA GALLOW
10 Lexington Avenue
Mount Vernon, New York

EVALYN GATTONI
246 Westview Avenue
Palisade, New Jersey

MARIE DOLORES GERARDI
138 Bedford Avenue
Brooklyn, New York

ROSLYN GERBER
2850 Grand Concourse
New York 57, New York

BARBARA GINDLIN
73-35 196 Street
Flushing 66, New York

SHIRLEY ANNE GLASSNER
328 Cross Street
Fort Lee, New Jersey

SUSAN GOLDMAN
117-01 Park Lane South
Kew Gardens, New York

CLARICE GOSTINSKY
346 East 17 Street
New York 3, New York

MARIA GIST GRATZ
3058 Rodenhaven Drive
Atlanta, Georgia

ROSAMOND GREELEY
1 Charles River Square
Boston, Massachusetts

EDITH ANN GREEN
1 Larch Drive
Great Neck, New York

MARY BRODHEAD GREEN
Indian Mountain School
Lakeville, Connecticut

ROSEMIRIAM GREEN
310 West 86 Street
New York 24, New York

ELAINE GREENBERG
25 Dover Street
Brooklyn 35, New York

ELLEN CLAIRE GREER
1791 Grand Concourse
New York 53, New York

SOFIA GREGERSEN
Belden Hill
Wilton, Conncticut

NAOMI GRITZ
64-34 Cromwell Crescent
Rego Park 74, New York

YVONNE GROSEIL
210 East 95 Street
New York 28, New York

ELGA GULBIS
45 Tiemann Place
New York 27, New York

KAREN GUMPRECHT
3305 Euclid Heights Boulevard
Cleveland Heights, Ohio

JANE H. HANDLER
2903 Green Street
Harrisburg, Pennsylvania

CYNTHIA P. HANSEN
87-17 Marengo Street
Holliswood 23, New York

LINDA MAY HARLOW
1155 Park Avenue
New York 28, New York

RUTH HELFAND
1665 Morris Avenue
New York 57, New York

JOY EDNA HELLER
26 East 63 Street
New York 21, New York

ANNE ELAINE HENDON
230 Beach 142 Street
Neponsit, New York

KARIN HERNBLAD
30 Main Street
Foxboro, Massachusetts

ANNA LOUISE HEWLETT
Homer, Alaska

EILEEN HIGGINBOTTOM
302 West 12 Street
New York 14, New York

ELLEN HILLS
1511 East 22 Street
Brooklyn 10, New York

MARILYN HIRSCH
410 Park Avenue
New York 22, New York

LYNN CAROL HIRSH
327 Beechmont Drive
New Rochelle, New York

LOIS VIVAN HOFBERG
84 Jervis Road
Yonkers, New York

JEAN HOUSTON
115 East 86 Street
New York 28, New York

JUDITH C. HYMAN
22 Harold Street
Hartford, Connecticut

SUSAN ISRAEL
434 Westwood Avenue
Long Branch, New Jersey

HELENE V. JAFFE
470 West End Avenue
New York, New York

ELIZABETH ANN JAKAB
140 College Place
Fairfield, Connecticut

TAMAR M. JANOWSKY
500 Kappock Street
New York 63, New York

JANE MERITH JEROME
25 Church Street
Saranac Lake, New York

EDMONIA E. JOHNSON
311 South 4 Avenue
Mount Vernon, New York

ELFRIEDE KANIUK
138-38 76 Avenue
Kew Garden Hills 67, New York

REIKO KASE
988 Fifth Avenue
New York 21, New York

DAPHNE JOAN KEAN
6339 Buffalo Speedway
Houston 5, Texas

JOAN LOUISE KENT
145 West 86 Street
New York 24, New York

JUDITH A. KERR
9 Hardwell Road
Short Hills, New Jersey

IRIS ANN KIM
531 West 143 Street
New York 31, New York

CYNTHIA KITTLE
18 Oak Court
North Merrick, New York

JUDITH C. KLEINMAN
228-06 Mentone Avenue
Laurelton 13, New York

ANITA MARIE KNIGHT
15 Highwood Road
West Orange, New Jersey

JUDITH KOTIK
215 West 78 Street
New York 24, New York

DORIANE KURZ
109 Mowbray Place
Kew Gardens 15, New York

RHODA T. KURZ
11 McKinley Place
Glen Cove, New York

ELINOR B. LAMONT
101 East 72 Street
New York 21, New York

LAUREL S. LANDISMAN
358 Parkside Avenue
Brooklyn 26, New York

BETTY JO LANIER
1220 North Broad Street
Philadelphia, Pennsylvania

GRETCHEN SUE LANGROCK
1125 Park Avenue
New York 28, New York

MARY VAIDA LARKIN
45-22 Douglaston Parkway
Douglaston, New York

JULIE ANN LAWSON
3 Half Moon Lane
Tarrytown, New York

BEULAH ANNE LEARNARD
41 Robert Street
Babylon, New York

ARLENE G. LEPOW
525 West End Avenue
New York 24, New York

EVELYN LERNER
39 South 6 Street
Easton, Pennsylvania

HELENE TOBY LERNER
8694 21 Avenue
Brooklyn 14, New York

BARBARA LESSER
1720 Avenue 0
Brooklyn 30, New York

CARLA JOY LEVINE
6608 Rockhill Road
Kansas City, Missouri

LIBBY ANN LEVINSON
1509 Hampden Boulevard
Reading, Pennsylvania

CAROL JANE LEVY
898 West End Avenue
New York 25, New York

ROSETTE B. LIBERMAN
245 West 107 Street
New York 25, New York

HILDA ANN LIMAN
62-41 Alderton
Rego Park, New York

KELCEY R. LISS
85-40 Somerset Street
Jamaica 32, New York

BRIGITTE D. LOEWY
25 Central Park West
New York 23, New York

ADA LOLLI
450 East 63 Street
New York 21, New York

JANET LIBBY LOWE
141 Bedell Avenue
Hempstead, New York

Class of 1958 (continued)

NATALIE R. LUBIN
17 Spaulding Drive R.D. 1
Corning, New York

MARGARET M. LYONS
35-45 79 Street
Jackson Heights, New York

PATRICIA J. MCARDLE
458 LaGrange Street
West Roxbury, Massachusetts

ELIZABETH ANN McGALE
56 Hoffman Street
Valley Stream, New York

AUDREY J. McKENDALL
22 Amherst Avenue
Pawtucket, Rhode Island

MARY ANN MAJESKI
1594 Metropolitan Avenue
New York 62, New York

SUZANNA M. MANN
44 West 77 Street
New York 24, New York

MICHELLE MARDER
150-45 9 Avenue
Whitestone 57, New York

MILDRED MARKOW
1073 Fox Street
New York 59, New York

CAROL LOUISE MARKS
5 Eastwood Road
Storrs, Connecticut

LINDA MAY MASTER
Highland Avenue
Media, Pennsylvania

VALERIE J. MATKO
424 Locust Street
Mount Vernon, New York

RACHEL SHEILA MAYER
150-36 78 Avenue
Flushing 67, New York

JUDITH K. MEIBACH
2564 Davidson Avenue
New York 63, New York

NANCY INA METH
19 East 80 Street
New York 21, New York

DOROTHY N. MICHAEL
272 Manhattan Avenue
New York 26, New York

ALICE LAURA MILLER
142 Laurel Hill Terrace
New York 33, New York

MARTHA MONK
1512 Nelson Avenue
New York 52, New York

ALICE E. MOOLTEN
103 North 4 Avenue
Highland Park, New Jersey

JOANNE P. MORGAN
382 9 Street
Brooklyn 15, New York

ROBERTA ANN MORITZ
826 Huey Street
McKeesport, Pennsylvania

CASSANDRA B. MORLEY
64 West 108 Street
New York 25, New York

ANNE EGLIN MORRIS
15 Marvin Street
Clinton, New York

CAROL MARY MULLER
84-17 118 Street
Kew Gardens 15, New York

MARY E. MULROY
23 West Main Street
Marcellus, New York

MARY P. MURRAY
225 West 254 Street
New York 71, New York

NANCY CAROLINA NAFF
165 Jefferson Street
Napa, California

ELIZABETH NAUMANN
45 East End Avenue
New York 28, New York

JEANNE M. NEAL
207 East 21 Street
New York 10, New York

GERALDINE NEVADA
121 Maywood Drive
Youngstown, Ohio

ROSALIND NEWMAN
930 Grand Concourse
New York 51, New York

CATHERINE M. NICASTRI
1446 Fifth Avenue
Bayshore, New York

ELIZABETH ANN NUSSBAUM
135 Green Street
Kingston, New York

SHIRLEY ANNIS OLSON
14 West Falconer Street
Falconer, New York

TOBY OPOLINSKY
135 Eastern Parkway
Brooklyn 38, New York

JANET OZAN
50 Kenilworth Place
Brooklyn 10, New York

B. PATRICIA PARISH

DIANE ZOE PEARLSTONE
33-28 74 Street
Jackson Heights 72, New York

CAROLE-ANN PELLIS
69-45 108 Street
Forest Hills, New York

JANE PEYSER
1130 Park Avenue
New York 28, New York

MARY ANNE PHILIPS
314 East Ruby Avenue
Palisades Park, New Jersey

ALINE VERA PICK
164 West 79 Street
New York 24, New York

SARA F. PICKFORD
251 West 71 Street
New York 23, New York

FRANCINE S. PICKOW
15 Batter Terrace
New Haven, Connecticut

MAJ-BRITT U. PIEHLER
1019 Amsterdam Avenue
New York 25, New York

DORIS ABBY PLATZKER
785 West End Avenue
New York 25, New York

MARY ANN POLLACK
9407 Sierra Street
Silver Springs, Maryland

PATRICIA E. PORTNOY
325 West End Avenue
New York 23, New York

ELAINE E. POSTELNECK
515 West 183 Street
New York 33, New York

JUDITH A. PRIESTLEY
40 Beachview Avenue
Bridgeport, Connecticut

ANNETTE RAYMON
50 Adams Avenue
Oyster Bay, New York

HANNA E. RAZDOW
158 Montclair Avenue
Montclair, New Jersey

BETTY G. REEBACK
80 Van Cortlandt Park South
New York 63, New York

RITA ENID REICHEL
100 Central Park South
New York 19, New York

BARBARA N. REIDER
162 Bergen Avenue
Jersey City, New Jersey

NANCY LEE REIS
215 Grumman Avenue
Newark, New Jersey

ANNE RENOUF
Robin Farm
Belchertown, Massachusetts

JANE E. RICHMOND
9 Mayflower Avenue
Pawcatuck, Connecticut

SUZANNE RIPLEY
83 Pleasant Street
Newton Centre 59, Massachusetts

MARY JOSEPHINE RODGERS
3916 Avenue S
Brooklyn 34, New York

ELECTA A. RODRIGUEZ
98 Riverside Drive, Apt. 4G
New York 24, New York

LOURDES ROMANACCE
509 Cathedral Parkway
New York 25, New York

KATE ROOSEVELT
Greentree
Manhasset, New York

BARBARA ROSENBERG
100-36 67 Drive
Forest Hills, New York

DIANA ROSENBERG
219 West 81 Street
New York 24, New York

ABIGAIL L. ROSENTHAL
1245 Madison Avenue
New York 28, New York

SELMA T. ROSSEN
160 Claremont Avenue
New York 27, New York

MARGERY ELLEN ROWEN
48 Radnor Road
Great Neck, New York

HELEN RUBIN
399 Williams Avenue
Brooklyn 7, New York

SARA RUBINOW
84-49 168 Street
Jamaica 32, New York

LOUISE H. RUSSELL
219 West 81 Street
New York 24, New York

IRINA RYLCEWA
5 West 4 Street
Mount Vernon, New York

VIRGINIA G. SALKUCKI
715 Noyes Street
Utica, New York

STEPHANIE SANFILIPPO
45-63 194 Street
Flushing 58, New York

JOAN MARCIA SAPIRO
132 Harper Street
Highland Park, New Jersey

EVELYN A. SCHINDLER
638 South University
Blackfoot, Idaho

META M. SCHMIDT
222 East 53 Street
New York 22, New York

DOROTHY E. SCHNEIDER
285 Hawthorne Street
Brooklyn 25, New York

LYNN GAIL SCHNEIDER
31 Ocean Parkway
Brooklyn 18, New York

JUDITH R. SCHNEIDERMAN
180 Lakeside Drive South
Lawrence, New York

LISA SCHULMAN
122 Andover Road
Roslyn Heights, New York

LOIS R. SCHWARTZ
880 Fifth Avenue
New York 21, New York

ANN ORENT SCOVELL
16 South Street
Brookline, Massachusetts

AUDREY LEE SHAKIN
1342 46 Street
Brooklyn 19, New York

RITA F. SHANE
2865 University Avenue
New York 68, New York

BARBARA JOAN SHAPIRO
1715 Schnectady Avenue
Brooklyn 34, New York

ANITA E. SHARFSTEIN
42-09 47 Avenue
Long Island City 4, New York

JUDITH J. SHERWIN
c/o Prof. and Mrs. E. Johnson
135 Central Park West
New York 23, New York

LILY A. SHIMAMOTO
6515 Boulevard East
West New York, New Jersey

SONDRA SICKLES
120 East 78 Street
New York 21, New York

JOAN CLAIRE SIEGEL
2121 Beekman Place
Brooklyn 25, New York

PEARL ETTA SIEGEL
66 Custer Avenue
Newark, New Jersey

HARRIET SILVERMAN
49 St. Marks Place
New York 3, New York

JOANNE SILVERS
18 Beach Road
Port Jervis, New York

CAROL SUE SIMS
2539 Davidson Avenue
New York 68, New York

GAIL TROWBRIDGE SMITH
424 Schley Road
Annapolis, Maryland

JUDITH ANN SMITH
39 North Street
Monticello, New York

ELEANOR L. SNODGRASS
32 Hobart Avenue
Summit, New Jersey

SEPHORA SOLOWIEJCZYK
98 Riverside Drive
New York 24, New York

MARCIA J. SPELMAN
64 Canterbury Gate
Lynbrook, New York

DEBORAH L. STASHOWER
1837 Wilton Road
Cleveland Heights 18, Ohio

JEANETTE ANNE STEELE
520 West 114 Street, Apt. 64
New York 25, New York

Class of 1958 (continued)

VILMA JOAN STEFFEL
2540 Valentine Avenue
New York 58, New York

PHYLLIS ANN STEINBERG
Leurenkill Road
Ellenville, New York

SYBIL RUTH STOCKING
421 Royal Oaks Drive
Nashville, Tennessee

ADELE ELLEN STRAUSS
809 Glenview Street
Philadelphia, Pennsylvania

BARBARA ANN STREET
321 West 24 Street
New York 11, New York

MARISE SUSS
2187 Cruger Avenue
New York 62, New York

JOAN F. SWEET
1729 49 Street
Brooklyn 4, New York

KAREN SWENSON
Old Farm Road
Chappaqua, New York

CAROL LOIS TEICHMAN
29-11 21 Avenue
Long Island City 6, New York

HADASSAH E. TEITZ
531 Chilton Street
Elizabeth 3, New Jersey

JANE F. THORNTON
52 East College Avenue
York, Pennsylvania

ANITA SANDRA TRACHTMAN
77-11 167 Street
Flushing, New York

ANNA TRIANTAFYLLOU
Mandamados
Lesves, Greece

MARGUERITE R. TROVATO
135 Wyckoff Avenue
Wyckoff, New Jersey

NORMA PROPP TULGAN
1350 New York Avenue
Brooklyn, New York

ANN ASTRID TWADELLE
8350 Hopewell Road
Cincinnati 36, Ohio

JANE L. VANDERKARR
135 Shotwell Park
Syracuse 6, New York

MOLLIE M. VESEY
Vemar Farm
Leesburg, Virginia

ZENIA LEE VICTOR
25 Tennis Court
Brooklyn 26, New York

LINDA JUNE VOELKER
143 Windsor Avenue
Buffalo 9, New York

ROCHELLE WALL
67-31 161 Street
Flushing 65, New York

BARBARA A. WAPNICK
1635 Montgomery Avenue
New York 53, New York

JUDITH C. WAPNICK
1635 Montgomery Avenue
New York 53, New York

PATRICIA M. WARDEN
4533 North 32 Road
Arlington, Virginia

MARY XENIA WASSON
1 East End Avenue
New York 21, New York

MARILYN DIANE WAXGISER
71-22 Ingram Street
Forest Hills, New York

LINDA SUE WEINTRAUB
900 Paxinosa Avenue
Easton, Pennsylvania

ELLEN SUE WEINTROB
915 East 17 Street
Brooklyn 30, New York

ALENA WELS
161 East 95 Street
New York 28, New York

JEAN M. WERTHEIMER
400 Bradford Parkway
Syracuse, New York

ELAINE BURTON WHITE
400 Riverside Drive
New York 25, New York

JUDITH LYNN WIEDER
1623 44 Street
Brooklyn 4, New York

DEA ANN WILEY
Goldens Bridge, New York

BRONWYN H. WILLIAMS
601 West 115 Street
New York 25, New York

ANTOINETTE WILLNER
186 Riverside Drive
New York 24, New York

ANNE MARIE WILSON
298 Argyle Road
Brooklyn 18, New York

FRANCES A. WILSON
87-50 108 Street
Richmond Hill 18, New York

LOUISE C. WINSLOW
324 Tunbridge Road
Baltimore 12, Maryland

SHELIA V. WOHLREICH
86 Parker Avenue
Maplewood, New Jersey

RUTH WOLFERS
640 West End Avenue
New York 24, New York

CLAIRE F. WOOD
105 Park Street
New Canaan, Connecticut

SUSAN YOUNG
176 South Harrison Street
East Orange, New Jersey

HELEN ZAROVICH-GOLUBZYK
454 Riverside Drive
New York 27, New York

IRMA ZELIG
89-11 63 Drive
Forest Hills, New York

MYRNA GRACE ZIEGLER
539 Montgomery Street
Brooklyn, New York

DOREEN L. ZINN
1212 Newkirk Avenue
Brooklyn 30, New York

DEBORAH ZUCKER
4910 17 Avenue
Brooklyn 4, New York

CAROL RUTH ZUDIKER
75-08 199 Street
Flushing 66, New York

MAIDA M. ZUPARN
6 Pleasant Street
Newport, Rhode Island

Class of 1959

ZITA J. ABEL
Palisades
New York

MAXINE S. ABRAMOWITZ
116 Lawn Crest Road
New Haven 15, Connecticut

JOAN DEE ABRAMSON
2201 Pennsylvania Avenue
Philadelphia 30, Pennsylvania

BETTY JANE ACKERMAN
3146 81 Street
Jackson Heights, New York

LYNN MERLIN ACKERMAN
48 Oakland Road
Maplewood, New Jersey

PHYLLIS ACKERMAN
1240 Astor Avenue
New York 69, New York

ALISON ADAMS
Dedham Street
Dover, Massachusetts

JANYS ADAMS
2430 Lake View Avenue
Chicago 14, Illinois

JOAN EDYTHE ADELMAN
1166 Gerard Avenue
New York 52, New York

ALISON AKIN
Hegeman's Lane
Glen Head, New York

ANN ALAYA
148 Sickles Avenue
New Rochelle, New York

MIRIAM ANN ALEXANDER
8210 High School Road
Elkins Park, Pennsylvania

CYNTHIA EVA ALFF
51-01 39 Avenue
Long Island City 4, New York

BARBARA ANN ALPERS
214 Lafayette Street
Salem, Massachusetts

PAULA ALTMAN
1916 Osborne Place
New York 53, New York

CAROL ANN AMREICH
1231 East 34 Street
Brooklyn 10, New York

TOVE KATHRYN ANDERSEN
39-40 Skillman Avenue
Long Island City 4, New York

LOUISE EILEEN ANFANGER
150 West 197 Street
New York 68, New York

RITA CAROL ASHMANN
99-40 63 Road
Rego Park, New York

SANDRA ESTELLE BAILET
11 Sagamore Road
Newton, Massachusetts

PRISCILLA SUZANNE BALY
26 Ely Street
Staten Island 1, New York

LOIS HALL BARBER
1151 Pleasant Street
Utica, New York

JUDITH ELLEN BASCH
203 Conway Court
South Orange, New Jersey

FRANCES MARLENE BASS
3709 Clarks Lane
Baltimore, Maryland

MARY HELEN BEAL
109 Spring Street
Bridgeport 4, Connecticut

MARIAN BENNETT
62-02 79 Street
Elmhurst, New York

SONDRA H. BENSON
500A Grand Street
New York, New York

MARLENE RAYE BERMAN
5540 Northumberland
Pittsburgh 17, Pennsylvania

ADELE C. BERNSTEIN
34 Metropolitan Oval
New York 62, New York

GAIL LEE BERNSTEIN
814 Avenue T
Brooklyn 23, New York

TOBI CAROL BERNSTEIN
153 East 51 Street
Brooklyn 3, New York

SARA CATHERINE BEYER
126 Linden Street
Ridgewood, New Jersey

SARINA BIALIK
4815 Surf Avenue
Brooklyn 24, New York

CATHERINE BIGOS
1040 Fox Street
New York 59, New York

DIANA BEATRICE BOLGER
148 Concord Drive
River Edge, New Jersey

EMILIA E. BORSI
262 Grand Avenue
Englewood, New Jersey

NANCY M. BRADFORD
419 South State Street
Dover, Delaware

JOAN FRANCINE BRAMNICK
3126 Arlington Avenue
New York 63, New York

SUSAN BRAUN
120 Riverside Drive
New York 24, New York

JUDITH ANN BRODKIN
77 Park Terrace East
New York 34, New York

JOY B. BROOKS
Campfire Road
Chappaqua, New York

JOAN B. BROWN
80 Sherman Avenue
New Haven 11, Connecticut

GAIL MARTIN BRUCE
59 Franklin Avenue
Yonkers, New York

DOROTHY J. BUCKTON
135 West 225 Street
New York 63, New York

SHEILA MARION BURGER
56 Shepherd Lane
Levittown, New York

BETSY ANN CANTWELL
520 West 114 Street
New York 25, New York

NANCY M. CARMICHAEL
Rockland State Hospital
Orangeburg, New York

DOROTHY LAURA CARR
94-32 239 Street
Bellerose 26, New York

BARBARA CARSON
527 South 46 Street
Philadelphia 43, Pennsylvania

FRANCES RUBY CHARNEY
G. Echenique 421
El Golf, Santiago, Chile

ELEANOR R. CHASNOW
760 Hunts Point Avenue
New York 59, New York

Class of 1959 (continued)

MARCELLA ANNE CHESNEY
41 West 22 Street
Bayonne, New Jersey

CAROL E. CLARK
744 Bedford Road
Mt. Kisco, New York

KAREN MARIE CLARKSON
6550 West Hanford Street
Seattle 6, Washington

MARTHA COHEN
36 South 8 Avenue
Mount Vernon, New York

ALEXANDRA A. COMSTOCK
Lafayette Road
Princeton, New Jersey

BENITA H. COOPER
33 Riverside Drive
New York 23, New York

GLORIA COOPERMAN
2027 75 Street
Brooklyn 4, New York

ALVA G. COPLON
478 Starin Avenue
Buffalo 16, New York

YVONNE MARIE CORPUZ
139-09 Franklin Avenue
Flushing, New York

JAY MARCUS COVINGTON
46 St. George Avenue
Stamford, Connecticut

CAROLE M. CRISTIANO
115 Dawes Avenue
Pittsfield, Massachusetts

MARIANA CTITORU
316 Claremont Avenue
Montclair, New Jersey

RUTH LESLIE DANIEL
127 Circular Street
Saratoga Springs, New York

JUDITH ELLEN DAYNARD
55 Central Park West
New York 23, New York

VICTORIA C. DEMARTINO
18 Rockaway Parkway
Valley Stream, New York

SARA DEWING
Main Street
Norwich, Vermont

BARBARA ANNE DICKINSON
92 Oak Street
Hudson Falls, New York

JOAN DILEVA
1576 Ocean Avenue
Brooklyn, New York

KAREN DIANE DOMBROW
72 Park Terrace West
New York, New York

JOAN E. DOUGHERTY
6801 Shore Road
Brooklyn, New York

MURIEL DRAZIEN
14 Marcy Place
New York, New York

SHIRLEY ANNE DUBBER
P. O. Box 707
Port-au-Prince, Haiti

MARION BETTINA DUFFY
430 East 65 Street
New York, New York

LILLIAN ESTHER DUMONT
3096 Brighton 6 Street
Brooklyn, New York

JEAN MICHELE DUNNE
190-04 35 Avenue
Flushing 58, New York

FRANCES DURST
1075 Grand Concourse
New York 52, New York

MIRIAM BONITA DUSHMAN
3850 Sedgwick Avenue
New York 63, New York

MONIQUE EISENBERG
6 Fenimore Road
Worcester 5, Massachusetts

EVELYN FARBER
138 Newton Avenue
Worcester, Massachusetts

NANCY FARRISS
1711 Massachusetts Avenue
Washington, D. C.

BARBARA FARSANG
104-20 68 Drive
Forest Hills, New York

MARJORIE DIANE FEIRING
3850 Sedgwick Avenue
New York 68, New York

ESTELLE E. FELD
1067 Carroll Street
Brooklyn, New York

HELENE S. FELDBERG
53 Kingsdale
Dorchester 24, Massachusetts

JANET BARBARA FELDMAN
1776 Union Street
Brooklyn, New York

ROBERTA IRIS FELDMAN
3433 Oliver Street, N.W.
Washington 15, D. C.

MARLENE FELDSTEIN
1333 51 Street
Brooklyn 19, New York

SUSANNE C. FISCHA
26 Glamford Road
Great Neck, New York

DORIS GAIL FLOWERMAN
180 Riverside Drive
New York, New York

JANET VICKIE FORMAN
84-43 Chevy Chase Road
Jamaica, New York

MARILYN FORMAN
916 Avenue I
Brooklyn 30, New York

LOIS JANE FORTGANG
755 West End Avenue
New York 25, New York

LYNN LEONA FRANK
45 Gramercy Park
New York 10, New York

ELLEN DEBORAH FREEMAN
300 Riverside Drive
New York, New York

BETTY ANNE FREIMAN
9209 Hudson Boulevard
North Bergen, New Jersey

CELE FRIESTATER
601 West 149 Street
New York 31, New York

ORA RAE FRISHBERG
14 Summit Street
Englewood, New Jersey

JANE TERESA FUSCO
19 East Brinkerhoff Avenue
Palisades Park, New Jersey

HELEN GAMANOS
495 West 187 Street
New York 33, New York

SUSANNA P. GAMWELL
Nut Swamp Road
Middletown, New Jersey

RUTH E. GATTOZZI
343 South Huntington Avenue
Jamaica Plain, Massachusetts

SANDRA MURIEL GELFAND
3235 Grand Concourse
New York 68, New York

ANN GIANNAKOUROS
296 Sterling Place
Brooklyn, New York

BARBARA THEA GILLER
75 Pleasant Street
Woburn, Massachusetts

CAROLE DORIS GLICK
125 Ann Street
Valley Stream, New York

AUDREY MARLENE GOLD
90-60 179 Place
Jamaica, New York

FRANCES GOLD
1213 45 Street
Brooklyn 19, New York

MARILYN ILEEN GOLD
1150 Grand Concourse
New York 56, New York

EVELYN ALICE GOLDSTEIN
333 West End Avenue
New York 23, New York

SALLY GONG
1858 Jerome Avenue
New York 53, New York

CHRISTINE DIANA GONIS
114 Hedden Terrace
North Arlington, New Jersey

MARY JANE GOODLOE
4 Prospect Terrace
Gorham, New Hampshire

BONNIE M. GOODMAN
4100 43 Avenue
Sunnyside, New York

LINDA RUTH GOODMAN
680 Fort Washington Avenue
New York 40, New York

JUDITH ANN GREENBAUM
46 Wesley Avenue
Port Chester, New York

NATALIE S. GREENBERG
354 Depew Avenue
Buffalo 14, New York

LOIS JANE GROSS
4515 12 Avenue
Brooklyn 19, New York

MAURICETTE ELVIRE HALL
104 Elliot Place
New York, New York

SARA LOUISE HANFT
255 West 108 Street
New York 25, New York

FIRTH ELIZABETH HARING
R.F.D. 1
Orangeburg, New York

BENNET HEFFELFINGER
251 River Road
Grandview-on-Hudson, New York

MARILYNN DORIS HEIMAN
23 Mildred Avenue
Poughkeepsie, New York

ARLENE RUTH HELFAND
729 Hinsdale Street
Brooklyn, New York

CAROL JOYCE HERMAN
1811 Avenue P
Brooklyn 29, New York

JUDITH-MARIA HESS
55 East 10 Street
New York 3, New York

LOUISE D. HEUBLEIN
Deercliff Road
Avon, Connecticut

JOYCE HILL
Box 221, Harmon Branch
Croton-on-Hudson, New York

HILDEGARD E. HOFFMANN
41-69 Parsons Boulevard
Flushing, New York

LINDA MAXINE HOLLAND
114 Ridge Road
Little Rock, Arkansas

FRANCES MARIE HORAK
25-18 37 Street
Long Island City 3, New York

MIREILLE J. HUG
41-44 77 Street
Elmhurst 73, New York

BERNICE IDE
4071 Elbertson Street
Elmhurst, New York

MARGARET ISAAC
19 Old Mamaroneck Road
White Plains, New York

MYRIAM JARBLUM
85 Strong Street
White Plains, New York

REGINA SANDRA JEROME
60 Knolls Crescent
New York, New York

CAROLE JONES
1150 Grand Concourse
New York 56, New York

LOUISA MAY JONES
953 Holcomb Street
Watertown, New York

THELMA JONES
1150 Grand Concourse
New York 56, New York

LINDA MARY KAHN
20 Plymouth Road
Stamford, Connecticut

SYLVIA KAPELSOHN
3816 Review Place
New York 63, New York

DOROTHY KAWACHI
220 East 53 Street
New York, New York

HELEN KATHARINE KEIL
1011 Hillcrest Boulevard
West Palm Beach, Florida

RACHAEL KELLER
395 Riverside Drive
New York 25, New York

SUZANNE MARIE KENOFFEL
526 West Broadway
Butte, Montana

DIANE ITA KIRSCHNER
965 Fifth Avenue
New York 21, New York

CAROL SUE KLEIN
280 Riverside Drive
New York, New York

HELEN KLEIN
11 Villa Street
Mount Vernon, New York

MIRIAM HOPE KLEIN
159 Sterling Avenue
Buffalo, New York

BEATRICE KEINBERG
325 West 86 Street
New York, New York

NATALIA KLUGE
50 Central Park West
New York 23, New York

SVETLANA F. KLUGE
50 Central Park West
New York 23, New York

ANNA PIA KNICKERBOCKER
269 Piermont Avenue
Nyack, New York

Class of 1959 (continued)

LUCILLE KRAFT
115 West 71 Street
New York 23, New York

BARBARA JANE KRAMER
755 West End Avenue
New York, New York

HELEN MURIEL KRAMER
564 East 9 Street
Brooklyn 18, New York

JOAN IRENE KRAMER
226 East 70 Street
New York 21, New York

JUDITH J. KRONMAN
471 East 75 Street
Brooklyn 9, New York

MARGOT ERIKA KUHN
295 Schaeffer Street
Brooklyn, New York

ELIZABETH B. KURTZ
92 Edward Street
East Haven, Connecticut

NANCY JANE KURZ
1477 Teller Avenue
New York 56, New York

KATHRYN LOUISE KUSCH
375 Riverside Drive
New York 25, New York

ROSEMARY LUCY LABELLA
1210 South
Utica, New York

CORNELIA ANN LADAS
435 East 52 Street
New York 22, New York

EVELYN TAMARA LANDAU
109-23 71 Road
Forest Hills 75, New York

SUSAN LANDY
1547 51 Street
Brooklyn 19, New York

JOAN EVELYN LANG
69 Brantwood Road
Worcester 2, Massachusetts

MENORAH LEBOWITZ
53 East 97 Street
New York, New York

MARJORIE ANN LECHTEN
103 Fuller Street
Brookline, Massachusetts

NANCY LEHMANN
Main Street
Dublin, New Hampshire

DIANE B. D. LEROY
5 Chestnut Street
Dedham, Massachusetts

MARILYN SUE LEVIN
3928 Fernhill Avenue
Baltimore 15, Maryland

PAULINE D. LEVIN
349 Wyoming Avenue
Millburn, New Jersey

SHEILA SARAH LEVIN
65-39 108 Street
Forest Hills, New York

DORIS LEVINE
1009 East 22 Street
Brooklyn 10, New York

ZENA S. LEVINE
880 West 181 Street
New York 33, New York

DEBORAH I. LEVY
283 Patton Street
West Hempstead, New York

MARGARET ALICE LEVY
32 Balfour Place
Brooklyn, New York

ROBERTA ANN LEVY
4 Laurel Avenue
Mount Vernon, New York

PAULINE LEW
2427 St. Paul Street
Baltimore 18, Maryland

CYNTHIA MAY LILIENFELD
600 West 116 Street
New York 27, New York

ELEN CRAIG LINNEHAN
14 Plain Street
Natick, Massachusetts

JUDITH ANN LIPOWSKY
1519 East 3 Street
Brooklyn 30, New York

ROSEMARY T. LISANTI
2055 61 Street
Brooklyn 4, New York

ANDREA LOPEN
807 Duff Avenue
Clarksburg, West Virginia

JANET LOU LOTZ
322 West 72 Street
New York, New York

CAROL ANN LOWENFISH
200 West 58 Street
New York 19, New York

GABRIELE MAINZER
41 West 82 Street
New York, New York

BRYNA CAROL MANDEL
40 Lincoln Road
Brooklyn 25, New York

JUDITH MARCIA MANDEL
1058 Holman Avenue
Los Angeles 24, California

CORALIE JOANNE MARCUS
3418 Southmore
Houston, Texas

PHYLLIS M. MARGOLIS
3555 Kings College Place
New York 67, New York

MARIAN STARR MARKOW
780 East 19 Street
Brooklyn 30, New York

OLIVIA MATTIOLI
1067 Bromley Avenue
Teaneck, New Jersey

NATALIE C. MAYER
840 Seymour Avenue
Linden, New Jersey

SHELLEY VITA MINTZ
600 East 18 Street
Brooklyn, New York

PENELOPE ANNE MOFFAT
170 East 78 Street
New York 21, New York

SYLVIA BETH MORRIS
404 River Road
Belmar, New Jersey

JANET CAROL MORSE
47 Nathan Road
Newton Centre 59, Massachusetts

PATRICIA ANN MORTON
607 South Ott Road
Columbia, South Carolina

BRINA NATHANSON
1107 Gerard Avenue
New York 52, New York

LILLIAN RUTH NEEDALMAN
3804 Sequoia Avenue
Baltimore, Maryland

RUTH NESTLE
1661 East 24 Street
Brooklyn, New York

ESTHER GAIL NEWMAN
13 Havelock Road
Worcester, Massachusetts

LINDA RUTH NOVICK
70 Miller Road
Newton Centre 59, Massachusetts

KATHLEEN O'KEEFE
6144 Delafield Avenue
New York 71, New York

HELEN EVA OKERLUND
192 Elmwood Avenue
Hohokus, New Jersey

SUE HOPE OPPENHEIMER
6735 Ridge Boulevard
Brooklyn 20, New York

PAOLA ANGELA OREFFICE
450 East 63 Street
New York, New York

GINEVRA LOUISE PADULA
2790 Arlington Avenue
New York 63, New York

MADELEINE H. PELNER
1352 Carroll Street
Brooklyn, New York

RUTH RAEQUEL PERERA
715 Ocean Parkway
Brooklyn, New York

AHRONA POMERANTZ
60 Knolls Crescent
New York 63, New York

ELIZABETH L. PROCTOR
1049 Parkwood Boulevard
Schenectady, New York

MARY ALBERTHA QUEELEY
107 Harrishof Street
Roxbury 20, Massachusetts

GLORIA M. RAIMONDI
85 Mansion Avenue
Yonkers, New York

NAOMI LEE RAPHAEL
763 Eastern Parkway
Brooklyn 13, New York

CAROLE LESLIE RATHBUN
Box 21
Brewerton, New York

VIVIAN REICH
659 Ocean Avenue
Brooklyn 26, New York

ELIZABETH JANE RESS
486 Cole Avenue
Providence 6, Rhode Island

ANNE HARRIET ROBERTS
107 Holland Avenue
White Plains, New York

CONSTANCE E. ROBERTS
315 East 68 Street
New York 21, New York

PHYLLIS ROBERTS
12 Appleton Circle
Newton 59, Massachusetts

ELIZABETH J. ROBERTSON
Argilla Road
Ipswich, Massachusetts

DOROTHY E. ROBINSON
88-35 Elmhurst Avenue
Elmhurst, New York

JEANETTE C. RODNAN
1520 Commonwealth Avenue
New York 60, New York

CAROL NAOMI ROGOVIN
29-28 165 Street
Flushing 58, New York

ANN SHIRLEY ROSE
138-47 Hoover Avenue
Jamaica, New York

PATSY HELEN ROSENFELD
44 North 8 Avenue
Highland Park, New Jersey

NANCY J. ROSENSTEIN
6031 Morton Street
Philadelphia, Pennsylvania

ROSALIE ELAINE RUDES
735 Bryant Avenue
New York 59, New York

ADELE RUDICH
867 West 181 Street
New York, New York

DENISE M. RUEFF
51 North Fulton Avenue
Mount Vernon, New York

ELAINE RUTHFIELD
47 Woolson Street
Boston, Massachusetts

DOLORES SAMALIN
368 Packman Avenue
Mount Vernon, New York

JUDITH ANN SCHIFF
18 Rock Creek Road
New Haven 15, Connecticut

JOAN FRANCINE SCHNEIDER
2682 West 2 Street
Brooklyn 23, New York

DEBORAH LIBBY SCHOEN
327 Van Cortlandt Park Avenue
Yonkers, New York

PAULA FAE SCHREIBMAN
2031 Locust Street
Philadelphia, Pennsylvania

SUSAN TOBY SCHWARTZ
550 East 21 Street
Brooklyn, New York

SHEILA SCHWARTZSTEIN
2695 Briggs Avenue
New York 58, New York

LINDA VALERIE SEIDEL
1819 Avenue L
Brooklyn 30, New York

JOSEPHINE E. SHERIDEN
905 Comstock Avenue
Syracuse, New York

MARIA J. SHERRY
180 Cabrini Boulevard
New York 33, New York

SARA MAYHEW SHUMER
57 Montague Place
Montclair, New Jersey

JOYSANNE SIDIMUS
1800 Albemarle Road
Brooklyn 26, New York

RUTH ANN SIEGEL
583 Regent Street
London, Ontario, Canada

ROCHELLE J. SILBERZWEIG
2322 61 Street
Brooklyn 4, New York

RONA A. SILVERSTEIN
485 East Lincoln Avenue
Mount Vernon, New York

WELCOME A. SKANNAL
15 Elm Street
Denver, Colorado

PATRICIA L. SMITH
43 Court Street
Westfield, Massachusetts

ROSALIND J. SNYDER
206 Genesee Park
Syracuse 3, New York

PATRICIA LEE SPENCER
907 14 Street
Galveston, Texas

JUDITH SELMA SPIEGLER
175 East 63 Street
New York 21, New York

DOLORES C. SPINELLI
1227 68 Street
Brooklyn 19, New York

Class of 1959 (continued)

DORIS ELLEN STEINBERG
1571 Undercliff Avenue
New York 53, New York

JANET STEINFELD
37-20 77 Street
Jackson Heights, New York

ANITA MARIA STENZ
75-46 182 Street
Flushing 66, New York

FRANCES E. STEVENS
Elm Street
Wolfeboro Falls, New Hampshire

NANCY STILES
43 Evans Road
Marblehead, Massachusetts

DIANA LOIS STONE
1737 East 21 Street
Brooklyn 29, New York

HARRIET SUSAN STRAUS
1000 East 22 Street
Brooklyn 10, New York

MARJORIE ANN STUART
Route 2, Box 107
Snohomish, Washington

NORMA SUZANNE STUTZEL
1751 67 Street
Brooklyn, New York

RUTH HANNAH SULZBACH
900 West End Avenue
New York 25, New York

JANET BONITA SUSSMAN
1845 East 21 Street
Brooklyn, New York

INGRIDA SVUKSTS
146 Seventh Avenue
Brooklyn 15, New York

BARBARA F. SWEENEY
3516 Clarendon Road
Brooklyn 3, New York

HELEN J. SWORDS
150 East 73 Street
Mount Kisco, New York

BILLIE JO TABAT
2104 35 Street
Des Moines 10, Iowa

LIILIA TALTS
624 West 176 Street
New York 33, New York

HARRIET MAY TARAN
21 North Chatsworth Avenue
Larchmont, New York

SUSAN EDITH TARSHIS
10 West 66 Street
New York 23, New York

MARGERY RUTH TAUB
715 West 175 Street
New York 33, New York

KARIN NICOLL TAUBE
Bedford
New York

BETTY CENTA TELLER
1160 Tiffany Street
New York 59, New York

ALICE TIPADIS
118 Post Avenue
New York 34, New York

BREENA TRIESTMAN
448 Central Park West
New York, New York

JANE STEWART TUPPER
355 Clinton Avenue
Brooklyn, New York

CATHERINE S. VALSAMAKI
12 K. Paparrigopoulos Street
Athens 7, Greece

JEAN VAN DYKE
Kings Highway
Middletown, New Jersey

SIVIA S. VARBALOW
320 West Maple Avenue
Merchantville, New Jersey

MARIA L. VERTI
23-57 33 Street
Astoria 5, New York

EDNA JANET WADSWORTH
86 Grove Street
Bangor, Maine

SUSAN ANN WALKER
228 Washington Avenue
Clifton, New Jersey

SUZANNE B. WALLER
921 32 Avenue, North
St. Petersburg, Florida

MARIA BIRO WARREN
190 Riverside Drive
New York 24, New York

SUSAN BETH WARTUR
64-11 99 Street
Forest Hills, New York

JUDITH ANNE WEBER
939A East 27 Street
Brooklyn 10, New York

MARY JEAN WEBER
16 School Street
Littleton, New Hampshire

SUZANNE WEBER
1133 Harris Street
Far Rockaway, New York

RAMAH WEISBLUM
7714 Bay Parkway
Brooklyn 14, New York

KATHARINE SANDRA WEISS
5107 69 Street
Woodside, New York

NAOMI RUTH WEISS
5918 4 Street, N.W.
Washington, D. C.

HELEN JUDY WESER
27 Prospect Street
Great Neck, New York

BARBARA JOAN WHALEN
105 Haviland's Lane
White Plains, New York

ADELE LOUISE WHITE
120 Union Street
Middletown, Pennsylvania

HERITAGE M. WHITE
13 Summit Avenue
Baldwin, New York

YVONNE WILLIAMS
1328 Montello Avenue, N.E.
Washington 2, D. C.

VERA RUTH WINTERSTEIN
Caixa Postal 2344
Rio de Janeiro, Brazil

LILLIAN R. WISHNIA
211 West 106 Street
New York, New York

BETSY EHRLICH WOLF
Spring Run Farm
Dresher, Pennsylvania

SARA LOUISE H. WOLF
7113 Park Heights Avenue
Baltimore 15, Maryland

PHYLLIS WOLFSON
1314 Avenue K
Brooklyn 30, New York

EMILY WORTIS
152 Hicks Street
Brooklyn 1, New York

JACQUELINE P. ZELNIKER
1680 Crotona Park East
New York 60, New York

CHARLOTTE ZMORA
457 Schenectady Avenue
Brooklyn 3, New York

MDCCLIV
ALMA MATER

Close to the gates a spacious garden lies,
From storms defended and inclement skies.
Four acres was the alloted space of ground,
Fenced with a green enclosure all around,

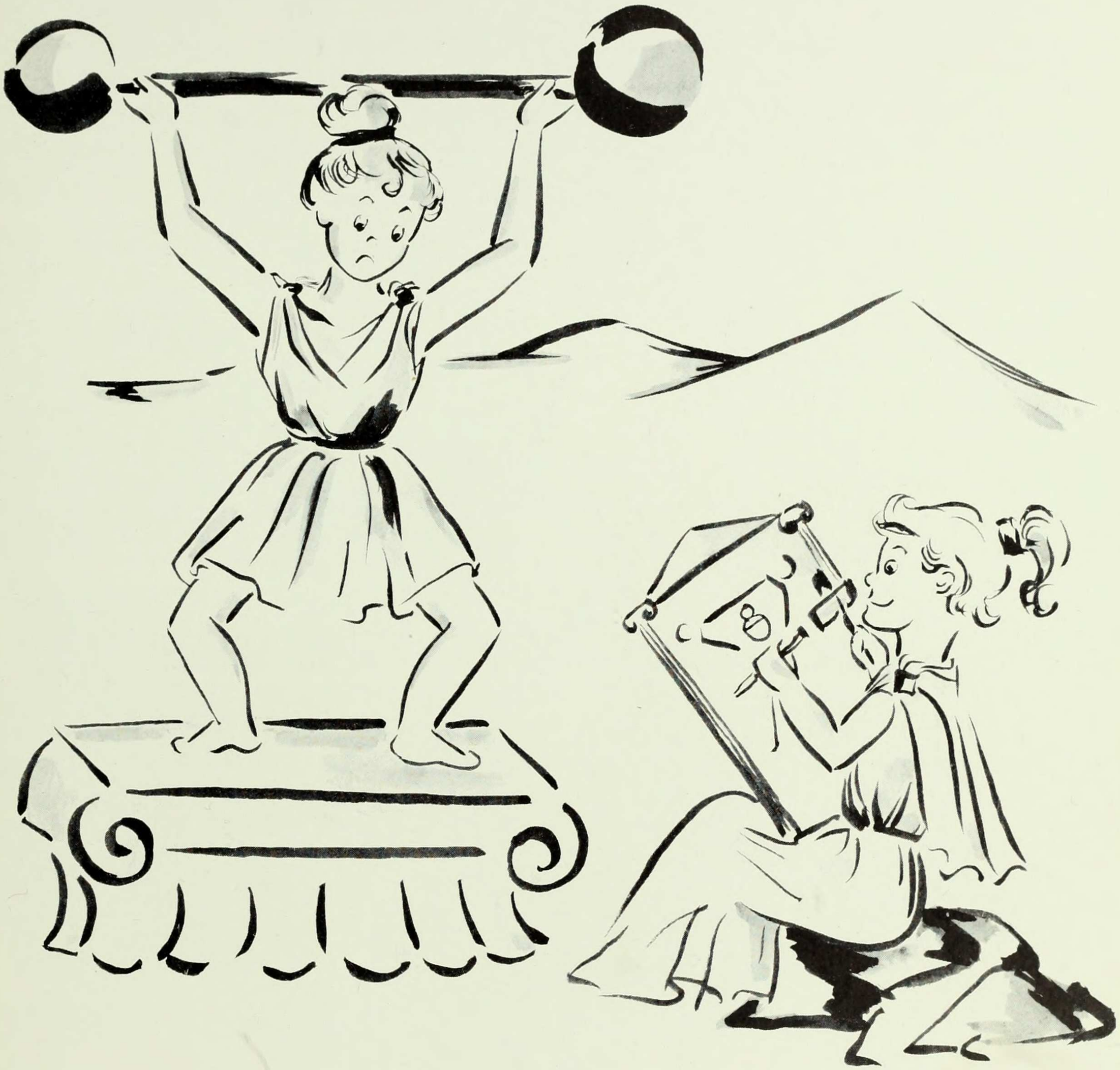

SNAPSHOTS

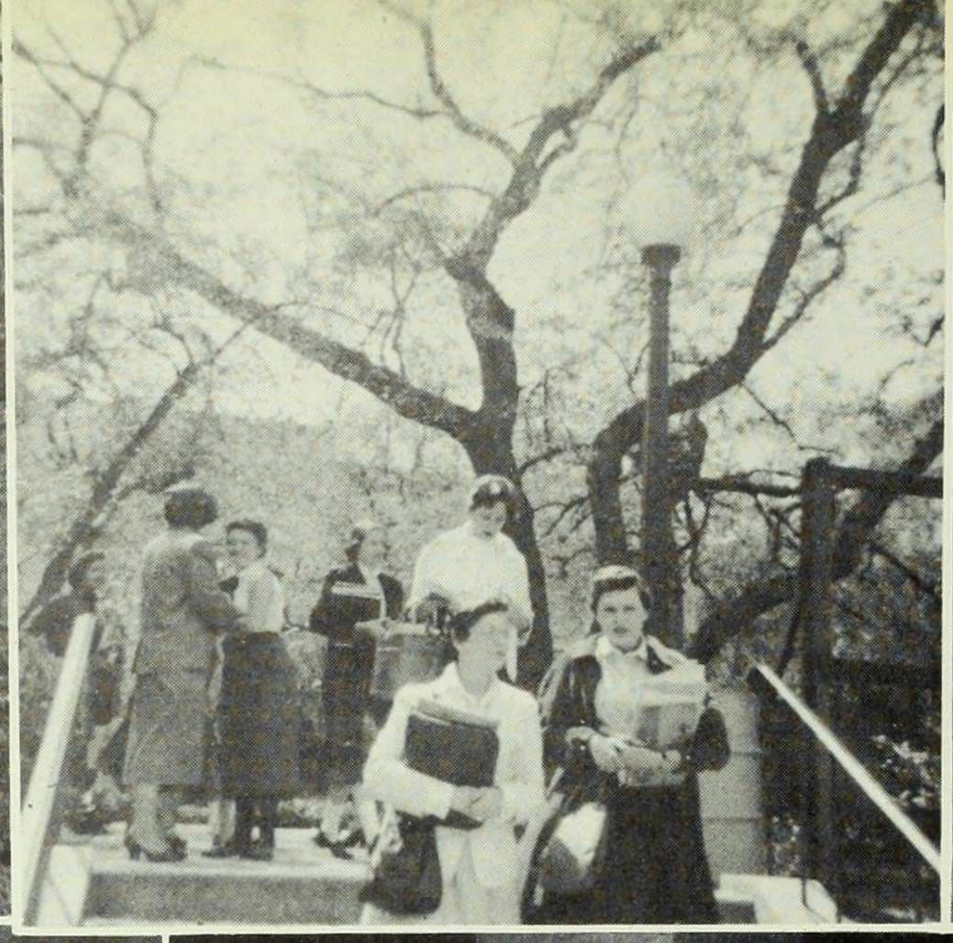

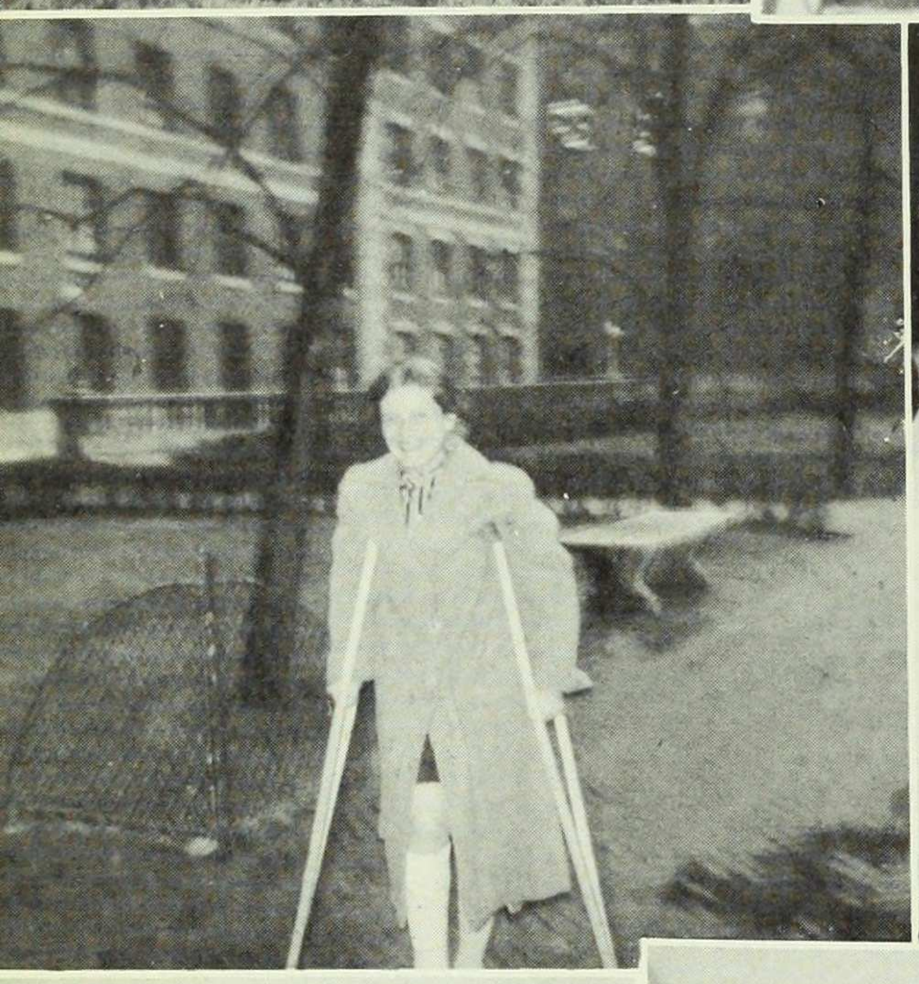

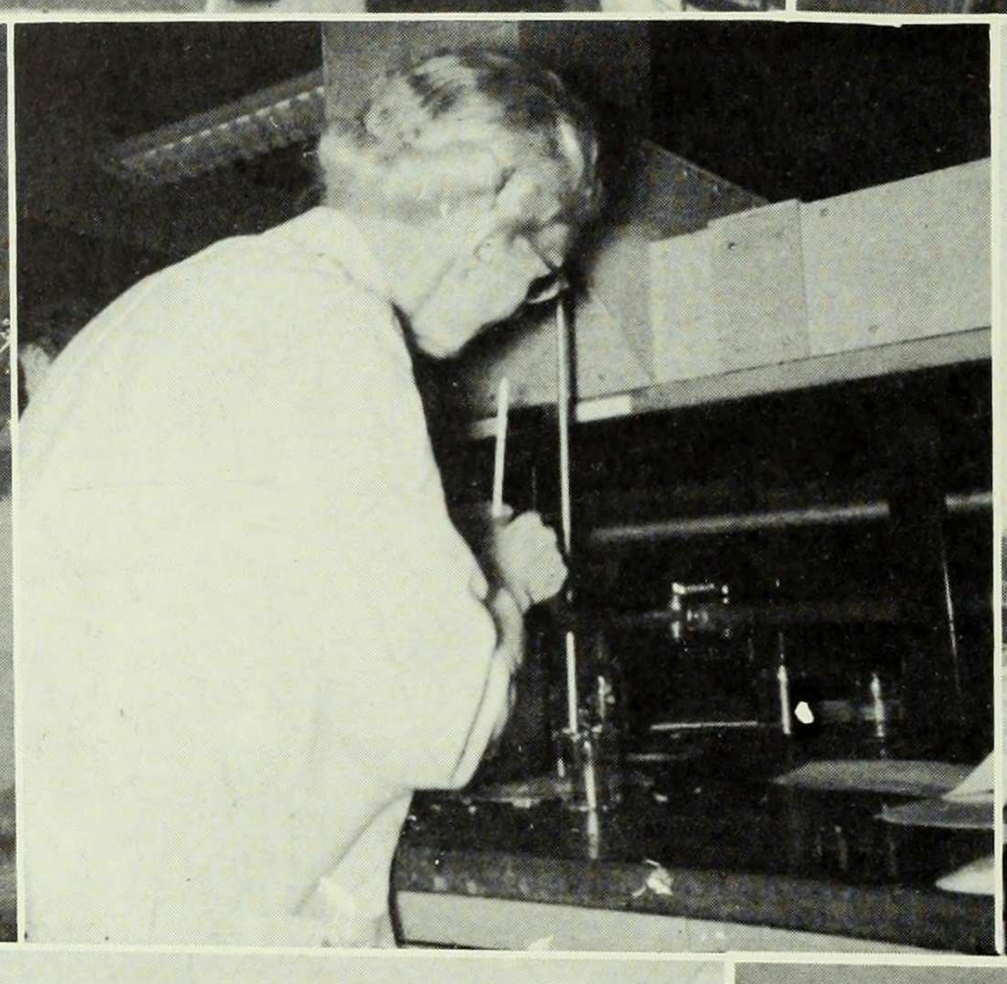

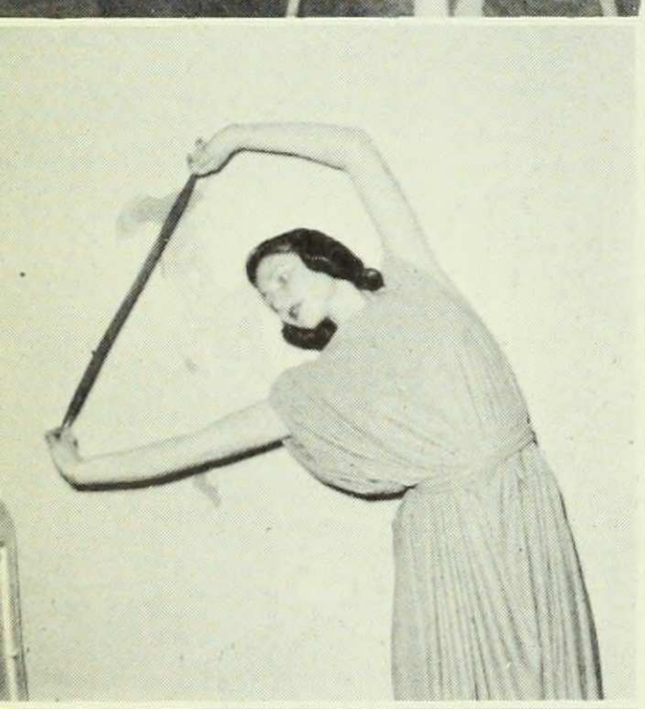

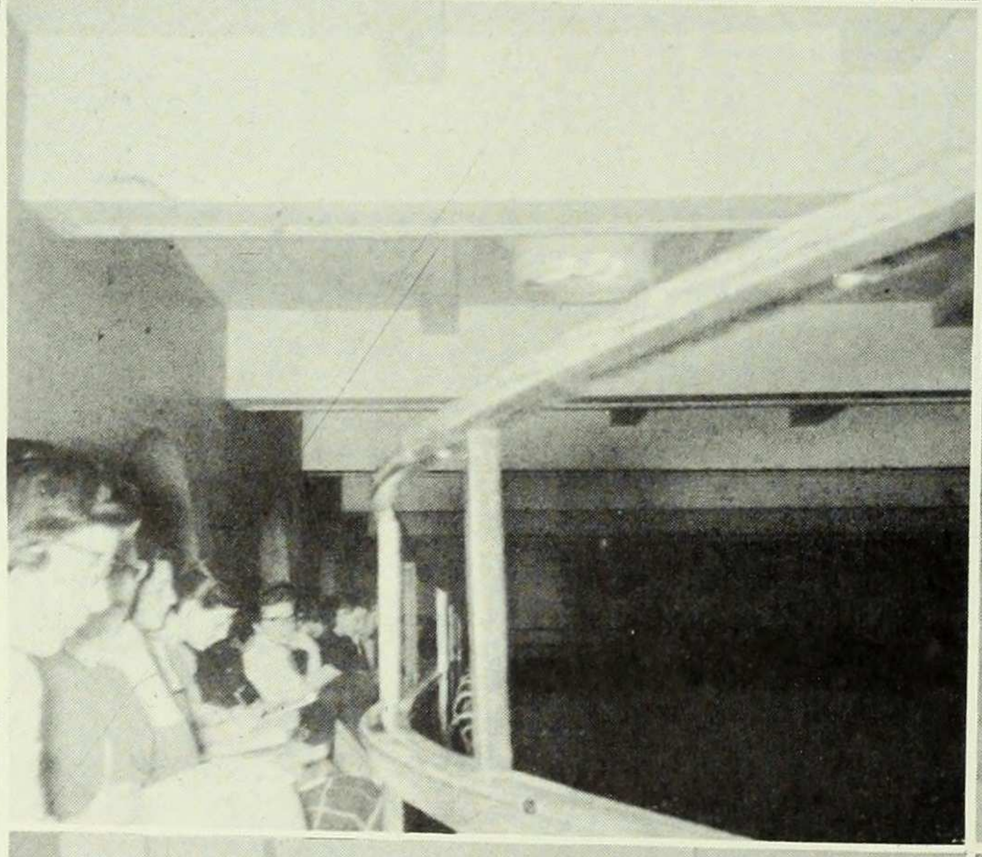

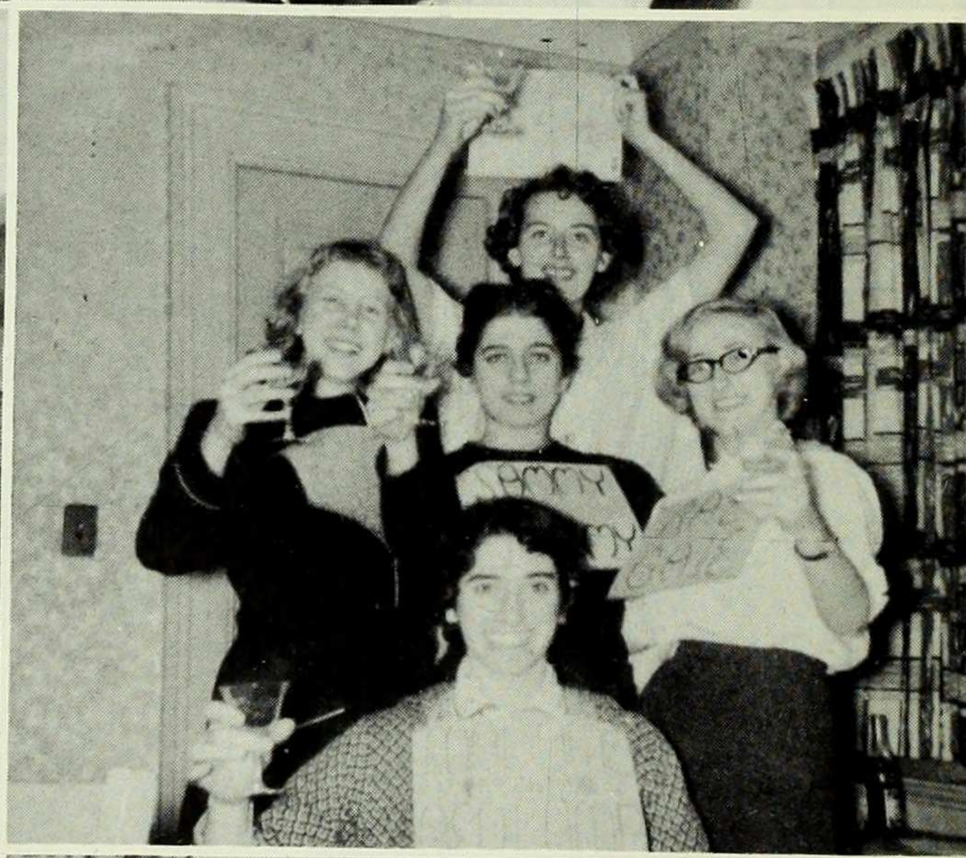

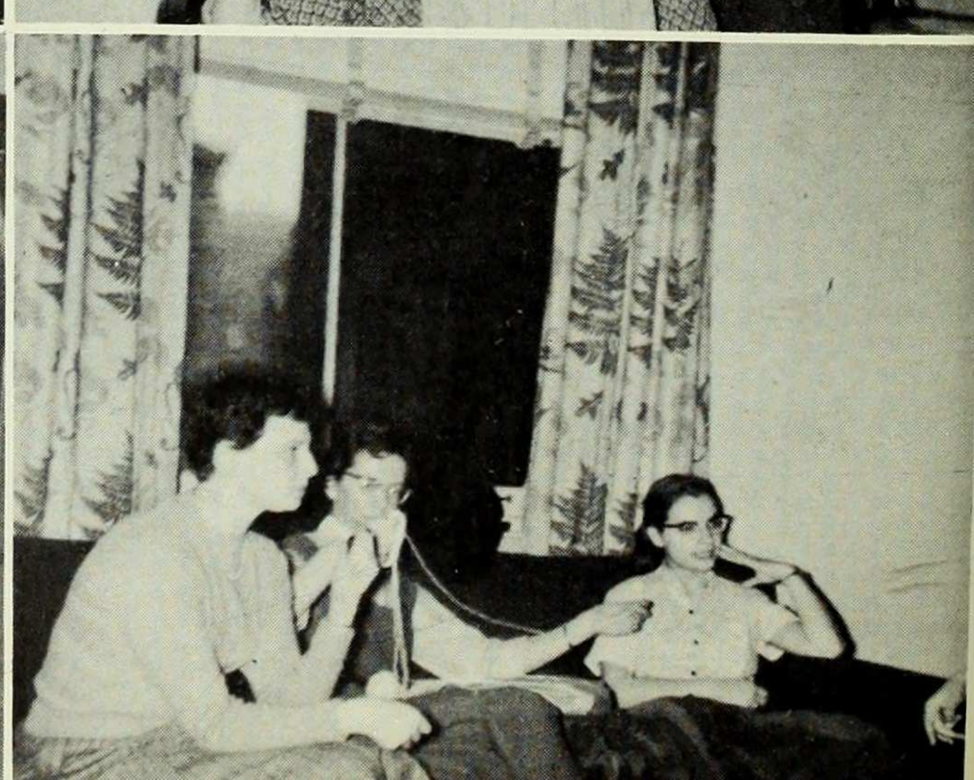

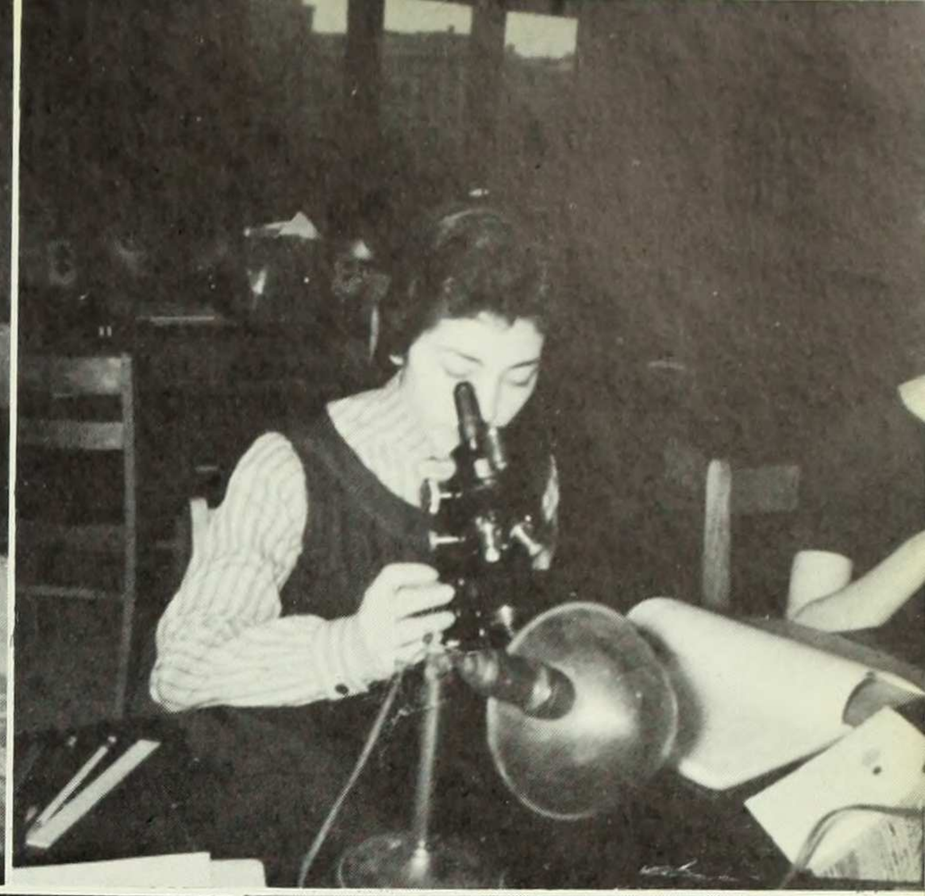

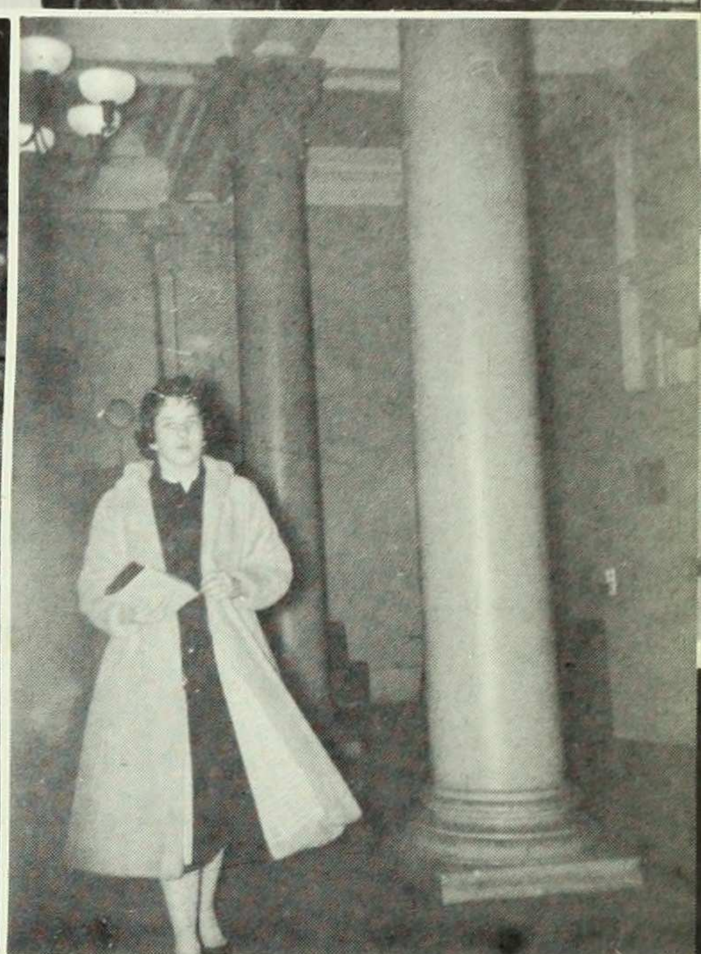

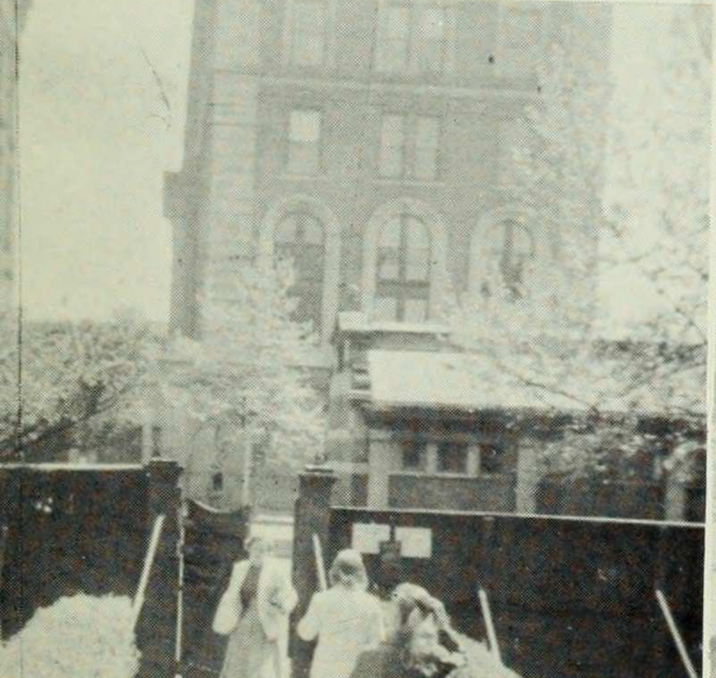

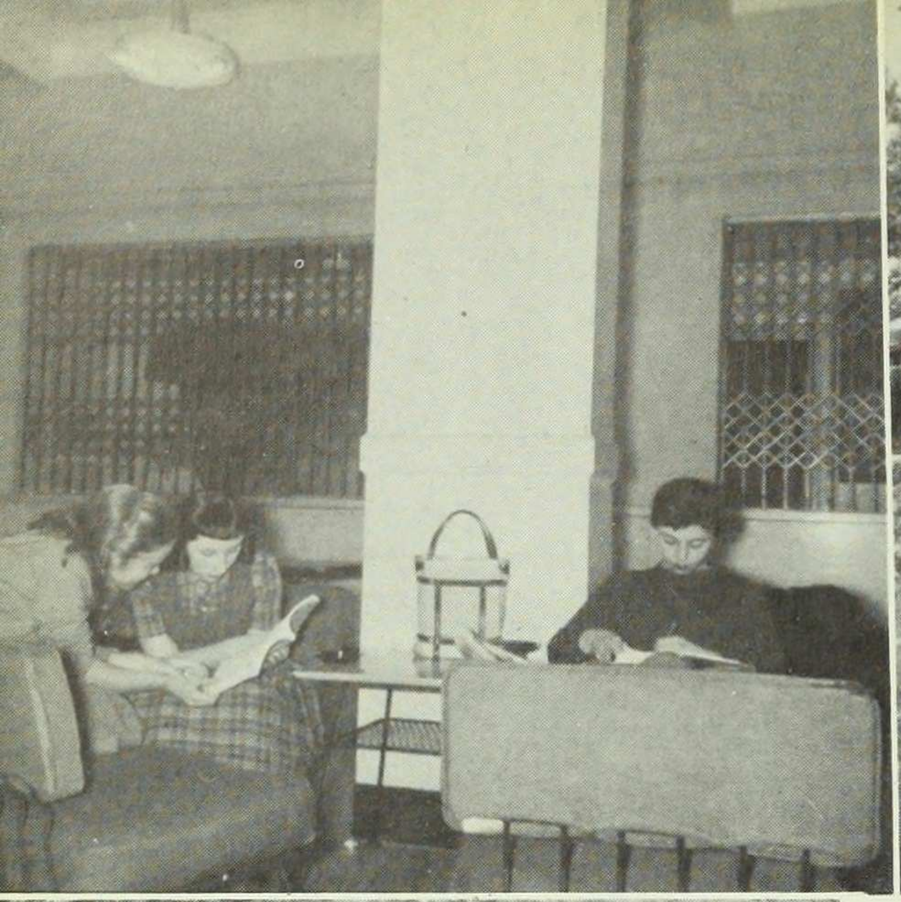

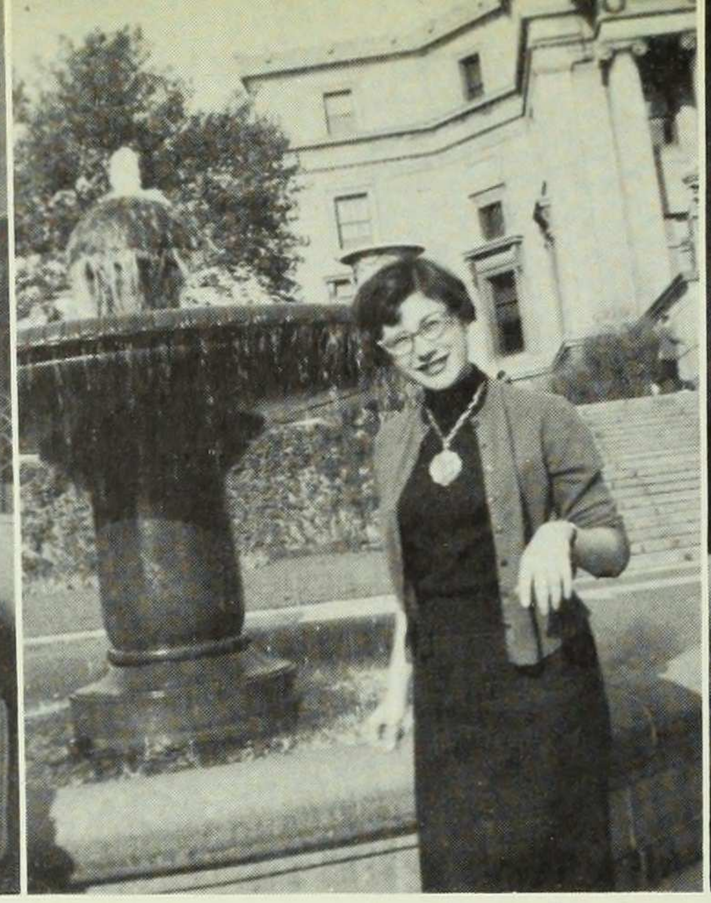

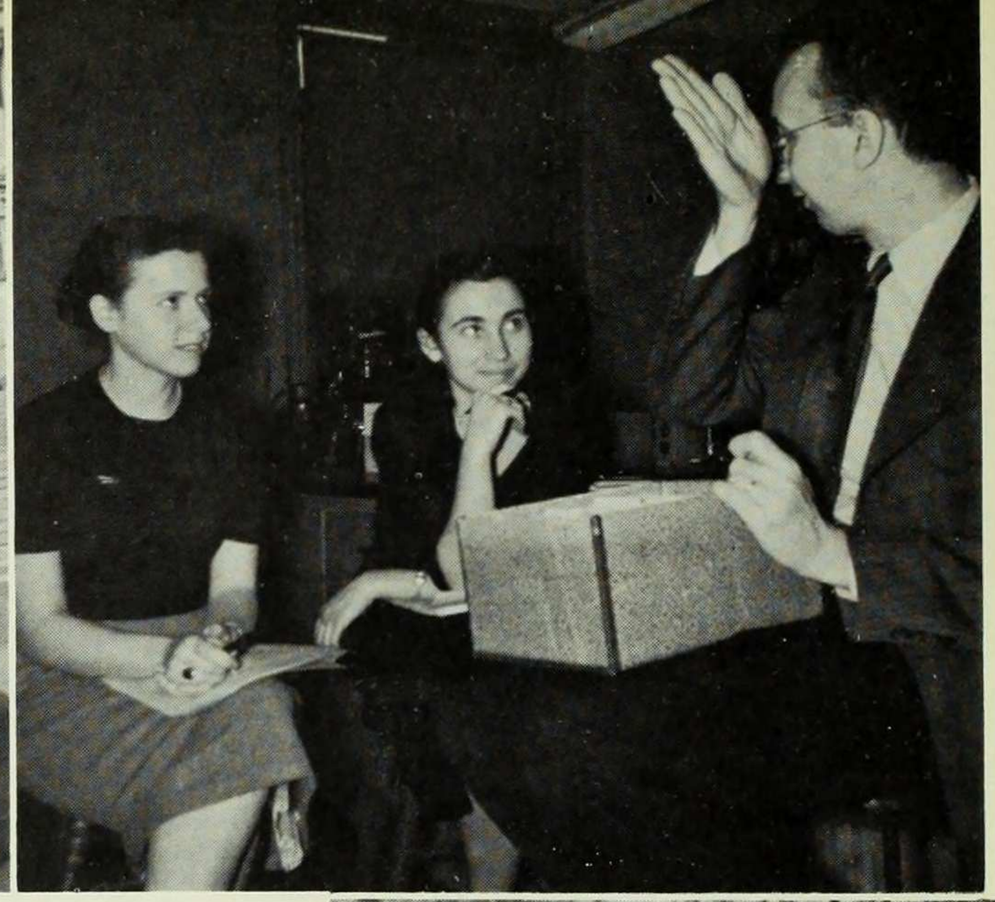

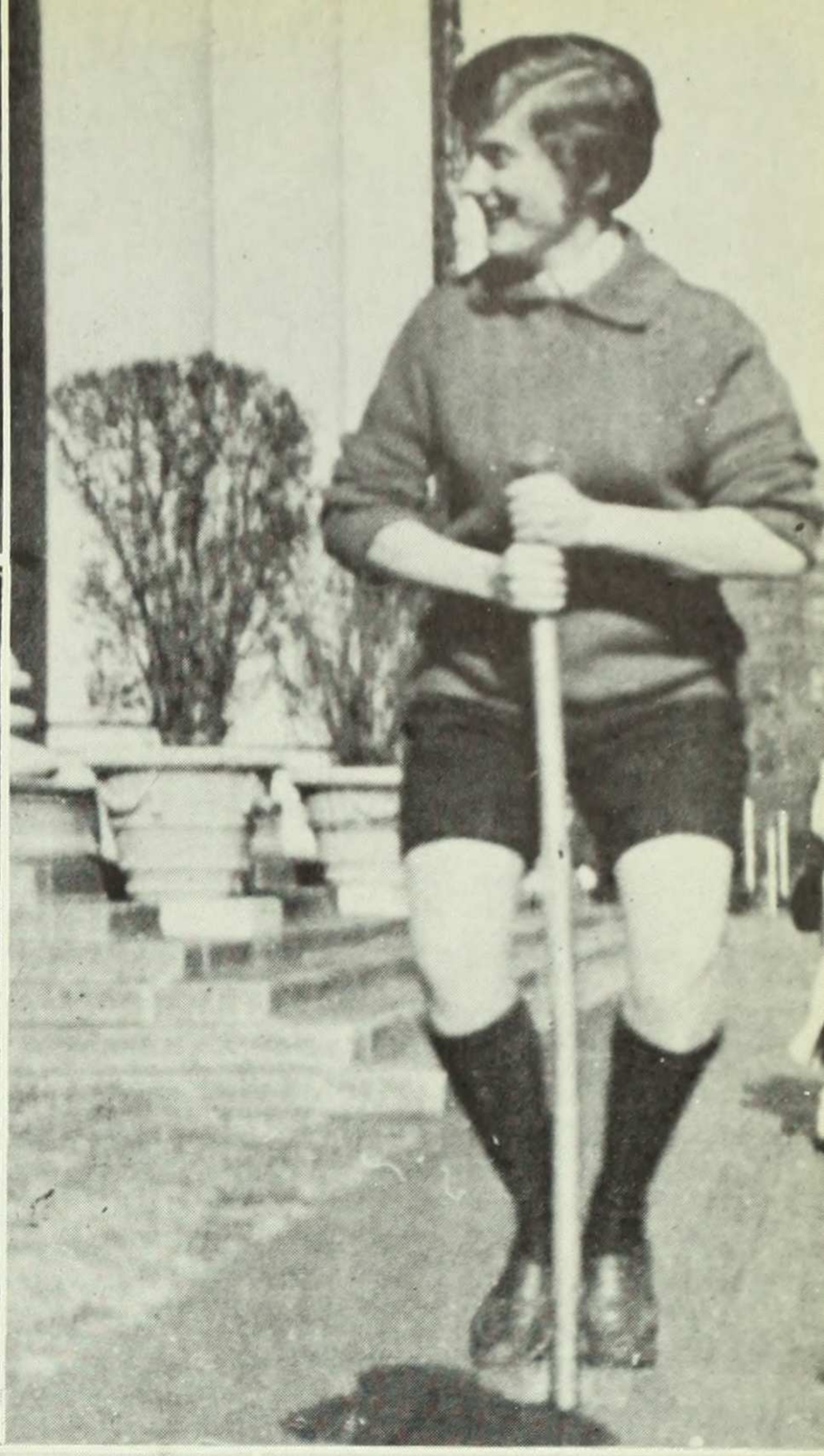

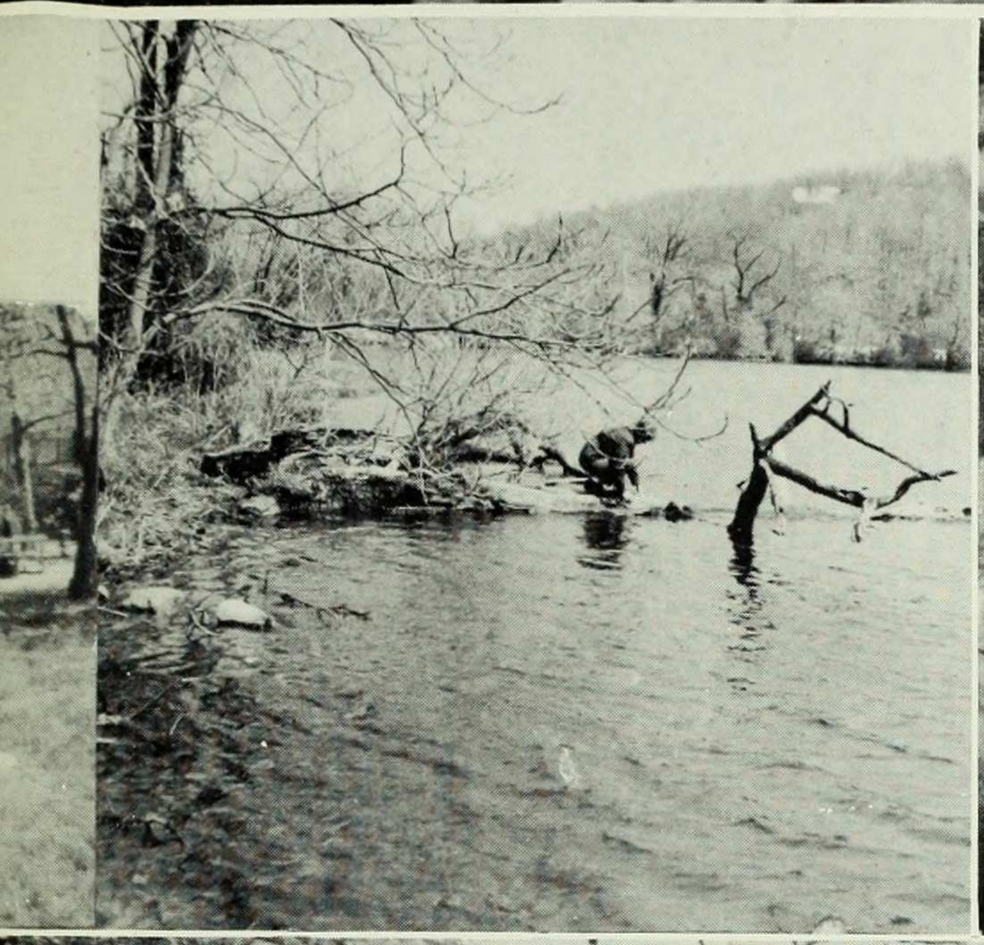

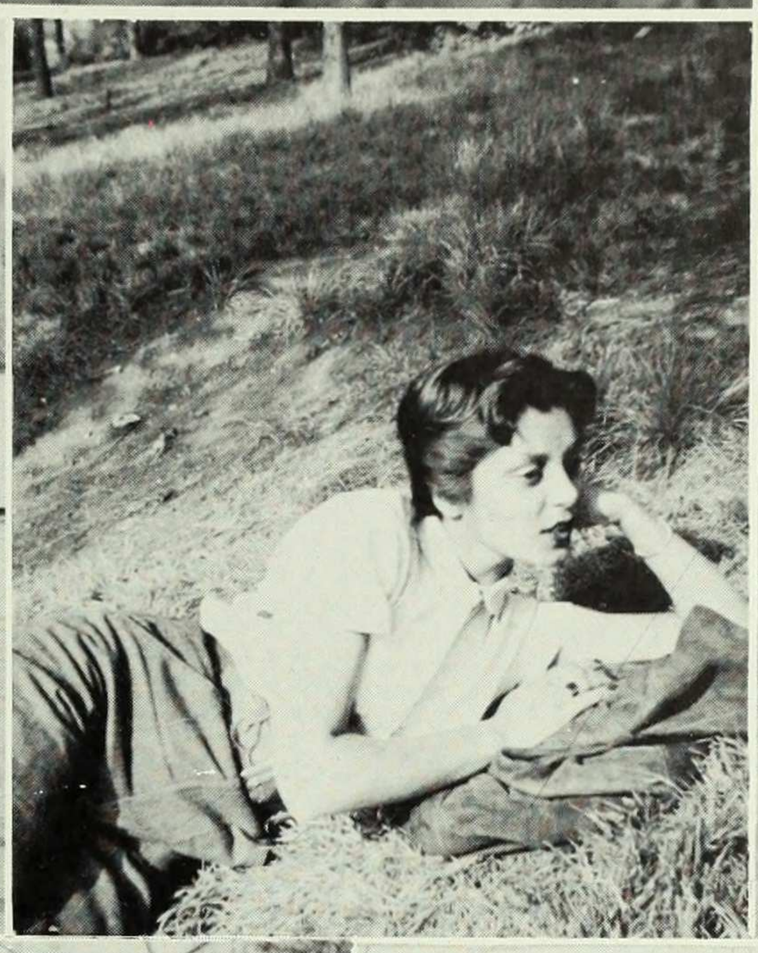

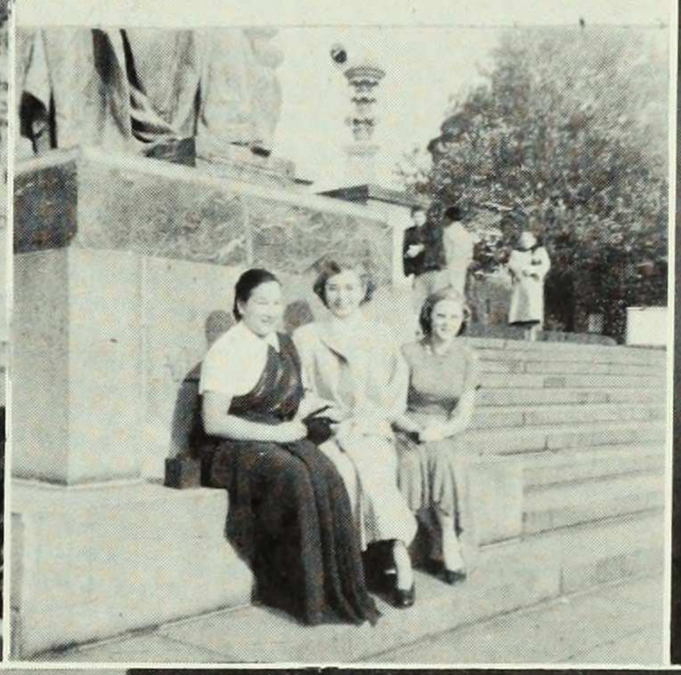

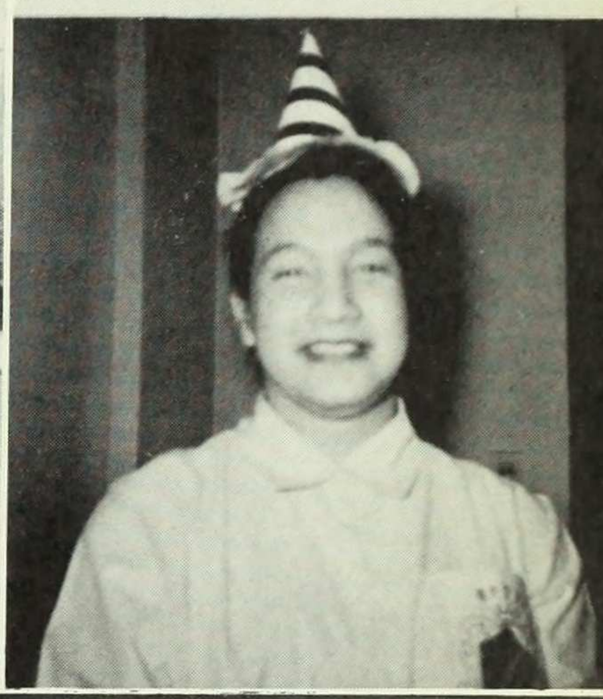

Where lay the treasures of the Ithacian race:
Here ruddy brass and gold refulgent blazed;
There polish'd chests embroider'd vestures graced;
Here jars of oil breathed forth a rich perfume;
There casks of wine in rows adorn'd the dome.

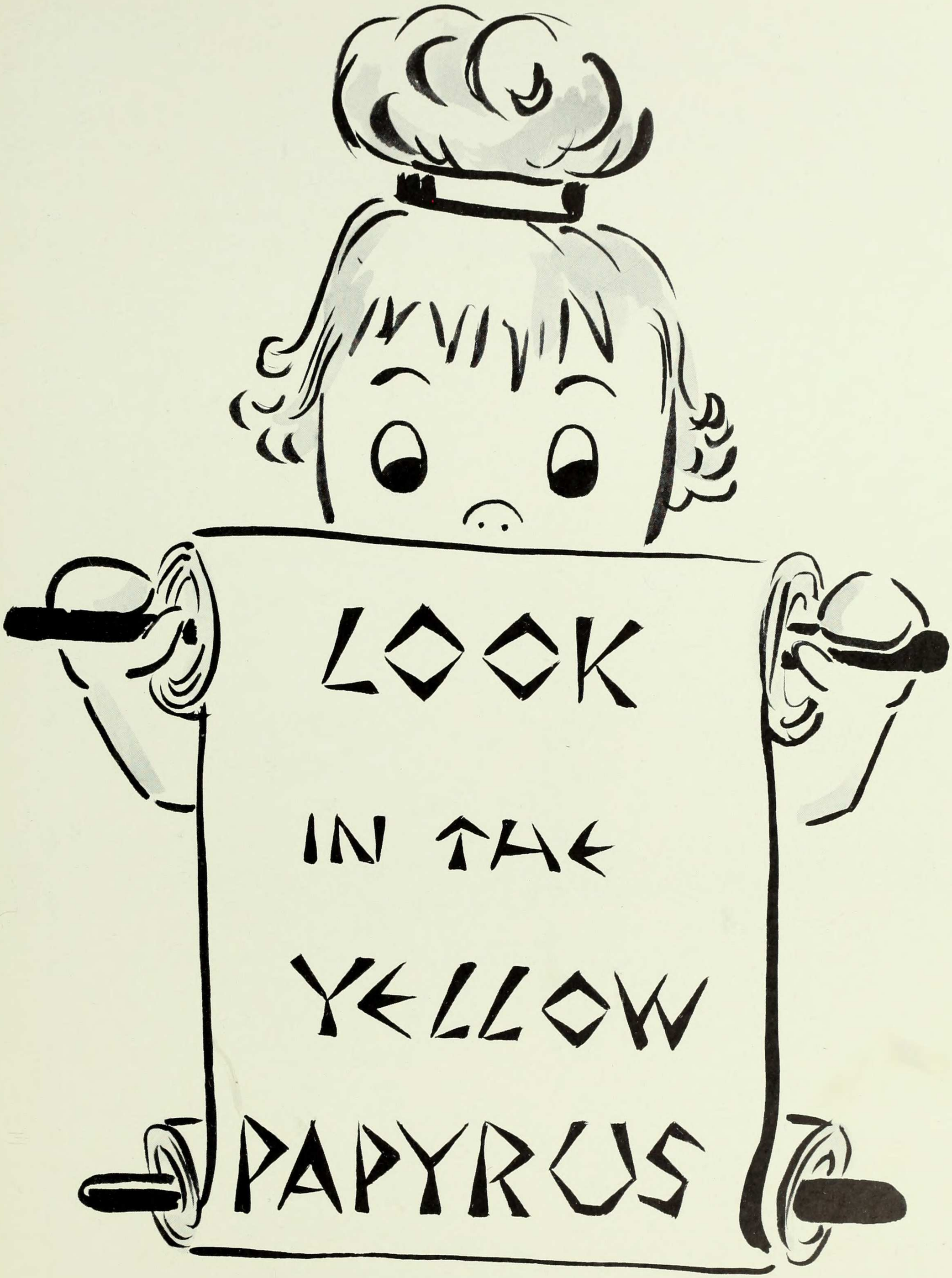
LOOK
IN THE
YELLOW
PAPYRUS

ROBERT JOHNSON, JR., President
J. FRANK JOHNSON, Secretary

ESTABLISHED
1897

ROBERT JOHNSON
INCORPORATED

Building Construction

232 East 36th Street

NEW YORK 16, NEW YORK

Phone Lexington 2-4610 - 1 - 2

JANOFF'S TYPEWRITER SERVICE
TYPEWRITERS
Sold - Bought - Rented - Repaired
GREETING CARDS — ART SUPPLIES
UN 4-8980-1 — 2882 Broadway
NEW YORK 25, N. Y.

COMPLIMENTS OF

D. V. BAZINET
1226 Amsterdam Avenue
NEW YORK. N. Y.

TYPEWRITERS
Sold - Rented - Repaired
HENRY TYPEWRITER CO.
MIMEOGRAPHING
MO 2-3842 — 1254 Amsterdam Avenue
NEW YORK 27, N. Y.

COMPLIMENTS OF

WOLLMAN'S DEPT. STORE
Broadway and 110th Street

MO 2-9055 UN 5-6000 - Ext. 120
DAGNER'S BEAUTY STUDIO
1236 Amsterdam Avenue at 121st Street
NEW YORK 27, N. Y.
FRITZ DAGNER — THOMAS ZEITLER

GIRLS' SCHOOL AND COLLEGE OUTFITTERS

WRIGHT & DITSON
462 Boylston Street
BOSTON 16, MASS.

M. J. CIRLIN
3060 Broadway, Cor. 121st Street
Wholesale and Retail
Grocer and Fruiterer - Meats and Poultry
Tel. MOnument 2-6300 - 6301

V & T PIZZERIA
1084 AMSTERDAM AVENUE
and
1253 AMSTERDAM AVENUE

OVER TEN THOUSAND MEMBERS OF

THE ASSOCIATE ALUMNAE OF BARNARD COLLEGE

Welcome the Members of the Class of

1 9 5 6

TO THE ALUMNI ASSOCIATION

AND WE INVITE THE UNDERGRADUATES TO VISIT
THE ALUMNAE OFFICE, 118 MILBANK HALL

ANGEL RECORDS
are
IDEAL GIFTS

CROSS CURRENTS BOOKSTORE
3111 B'WAY
(near 122nd St., next to Juilliard Apts.)
UN 5-4480

TILSON PHARMACY, Inc.
Rx SPECIALISTS
"Where Barnard Meets Columbia"
Broadway at 116th Street

MO 2-2216-2

A. G. PAPADEM & CO., INC.
FflorISTS
2953 Broadway

SPOTCASH

FOR YOUR

DISCARDED BOOKS

We pay top prices for books in current demand. Bring em in now, before time depreciates their value.

BARNES & NOBLE

FIFTH AVE. (at 18th St.)

Congratulations

To The Graduates

From

BRADBURY, SAYLES, O'NEILL COMPANY, INC.

Printers
and
Official Photographers

For The 1956 Motarboard

COMPLIMENTS

—of—

COLUMBIA UNIVERSITY

BOOKSTORE

Journalism Building

2960 BROADWAY

COMPLIMENTS OF

THE JEWISH THEOLOGICAL

SEMINARY OF AMERICA

BARNARD'S HEADQUARTERS

SALTER'S
FOR NEW AND USED TEXT BOOKS

2949 BROADWAY

Opposite Columbia

MO 2-2940

SCHILLER'S
BARNARD STATIONERY

"Greeting Cards that are Different"

2957 Broadway at 116th St.

JEWELERS FOR YOUR CLASS RINGS

DIESES & CLUST
MANUFACTURING JEWELERS

17 John Street
NEW YORK 8, N. Y.

STUDENTS CHOOSE

THE COLLEGE INN

EXCELLENT FOOD AT MODERATE
PRICES

Between 112th and 113th Streets

SODA FOUNTAIN

COMPLIMENTS

OF

Class of 1956

Class of 1957

Class of 1958

Class of 1959

The GREEK of EXTINCTION

imbibes FOUR LAURELS

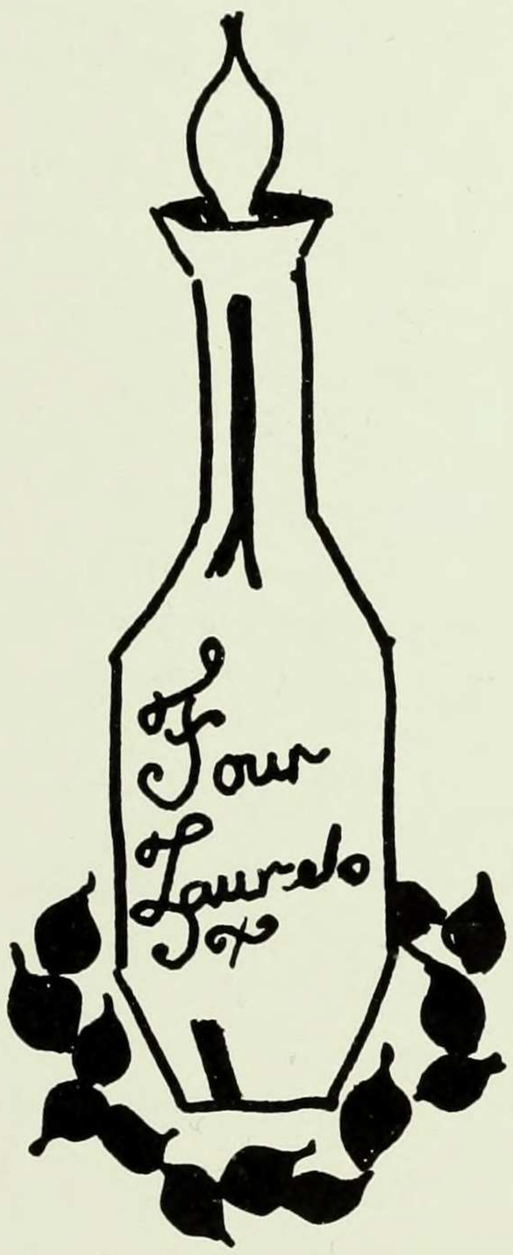

"After battling Trojans
I always relax with
my cannister of
Four Laurels."

Bacchus Distilleries

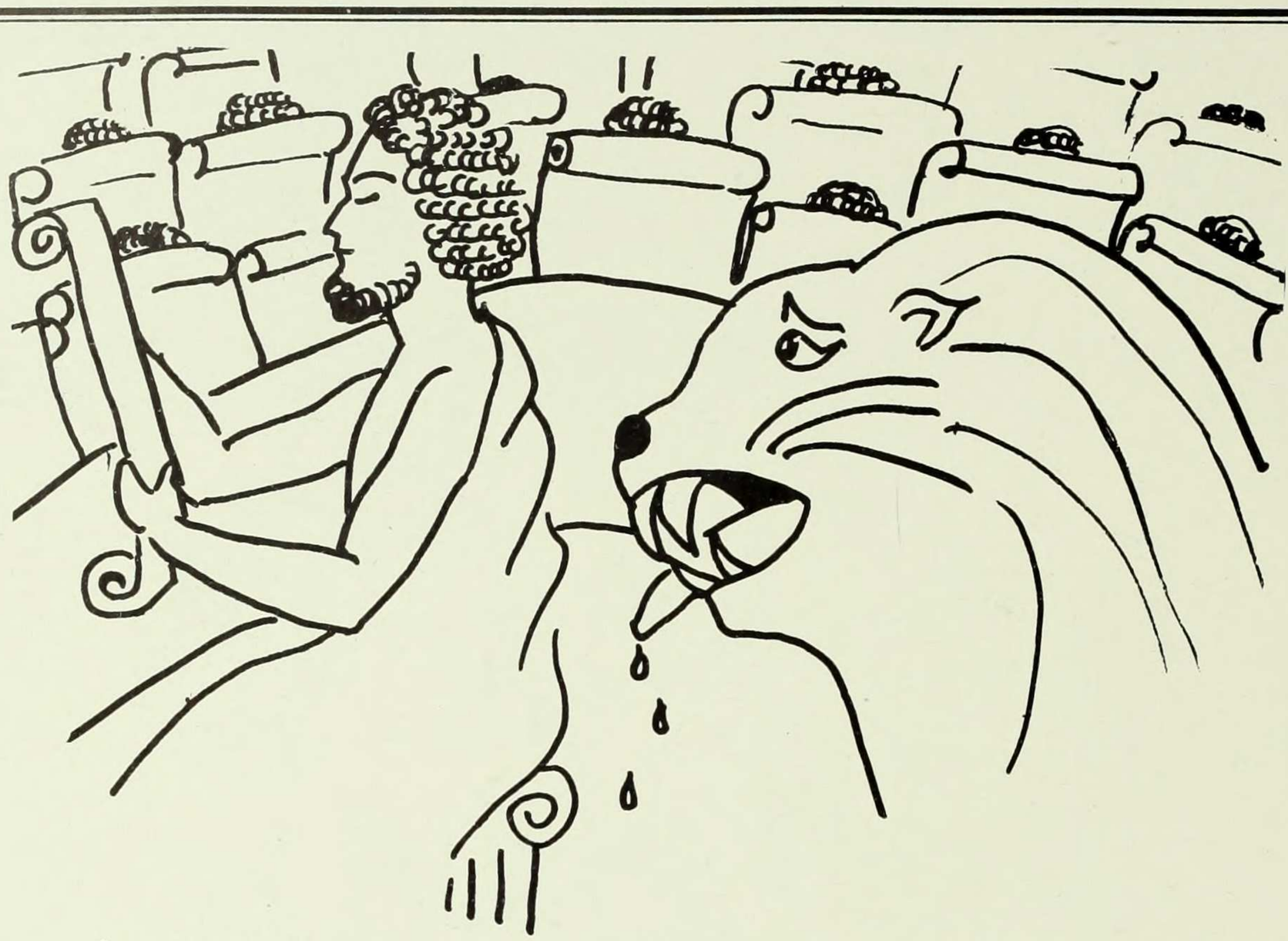

"IN ATHENS NEARLY EVERYBODY READS THE PARTHENON POST"

FOR THE HOTTEST IN LYRES

go to the **LYCEUM** and hear

LEANDER and his **LUSTY**

LAESTRYGONIONS

Beauty Contests Judged Impartially

PARIS

Certified Public
(+ private)
Appraiser, Venus U.

THE ACADEMY ANNOUNCES

New Spring Courses

HOW TO BE A PHILOSOPHER KING

In Ten Easy Lessons
(or 5 hard ones)

CHARYBDIS CLEANERS

"Whirlpool Action"

8 Hour Service

PATHAWAY TOGAS

For the Fashion-Conscious.

MINERVA'S

Ambrosia-Burgers
with an Academy Aeducation

TRY OUR NECTAR-SHAKES
28 Flavors

We Cater

WANTED

Pleasant traveling companion to share Cabin cruise to Ithaca. Interesting itinerary. Reply with reference.

ODYSSEUS
Box Πr^2
Troy

It's

MAD MAN MENELAUS

for

TOP VALUES IN USED

CHARIOTS

DON'T TELL YOUR FRIENDS HOW IT ENDS!

MORNING BECOMES AFTERNOON

An Epic Comedy at the Amphitheatre

Performances
Week-Ends and Feast-Days

LISTLESS?

UNPOETIC?

Feel a lack of the "Good Life"?

Try

PROMETHEUS'
PEP-UP
PILLS

"From **pooped** to **pepped** with one pill"

BANQUET SIZES

GREEKLETS!

Do you want to fight in a real war?
With real blood? Throw real spears?
Shoot real bows and arrows?

Be the first in your neighborhood
to send away for our

Easy-to-Assemble, Do-it-Yourself

TROJAN HORSE KIT

(even a 2 year old
can do it)

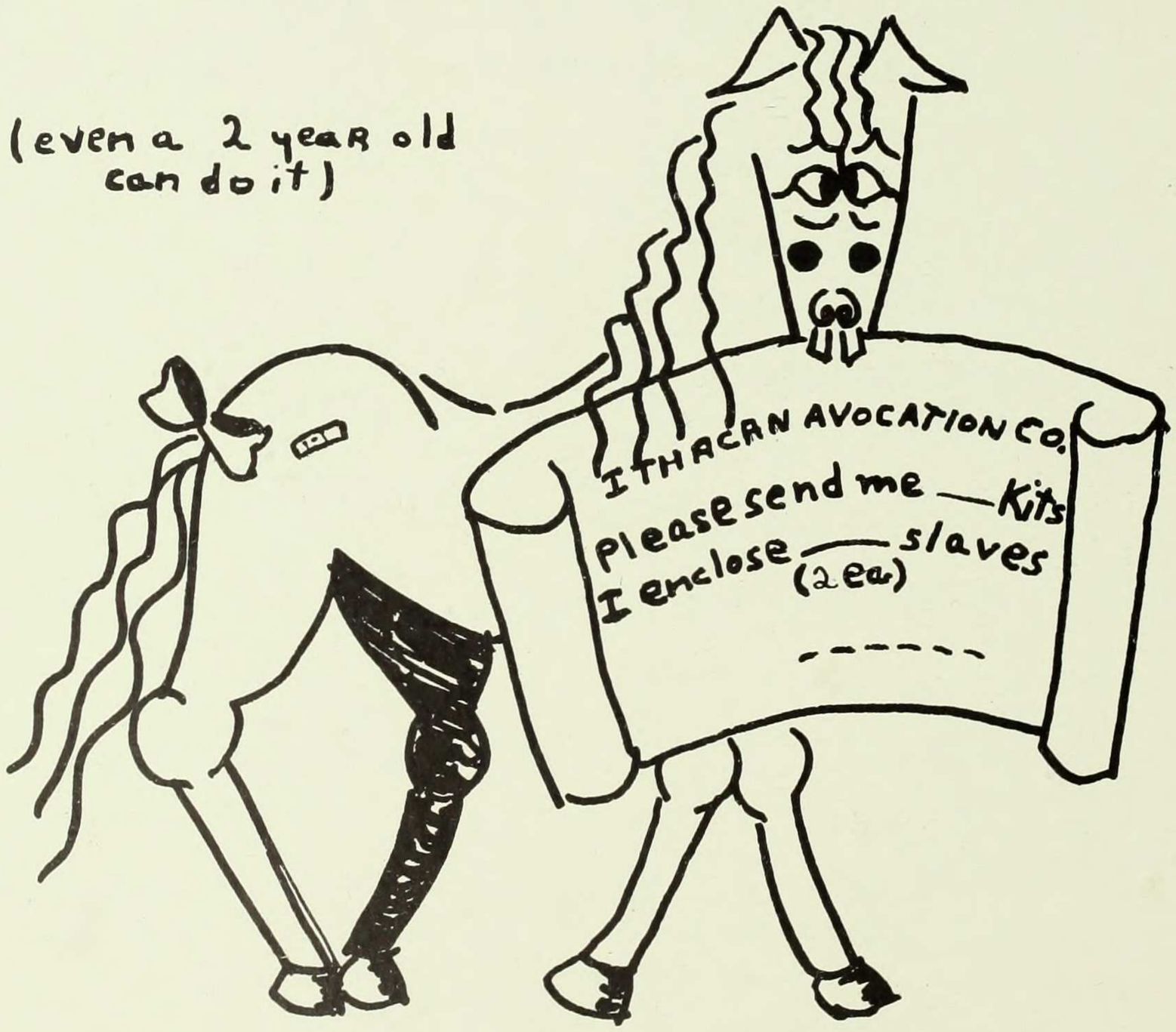

Acknowledgements

The editors and staff of MORTARBOARD 1956 wish to extend their deepest thanks and sincere appreciation to those listed below. Their help has been invaluable in the publication of this year book.

Office of College Activities

Office of Public Relations

Bradbury Sayles & O'Neill Co., Inc.

Miss Katherine Goodwin

Mrs. Gretchen Schultz

S. Sheldon Pasch

Alexander Pope

Homer Luis vas de Camoens

Photographs by

Diana Leroy

Bradbury Sayles & O'Neill Co., Inc.

Jack Mitchell

The Staff

Art by

Irene Fekete

Sylvia Morris

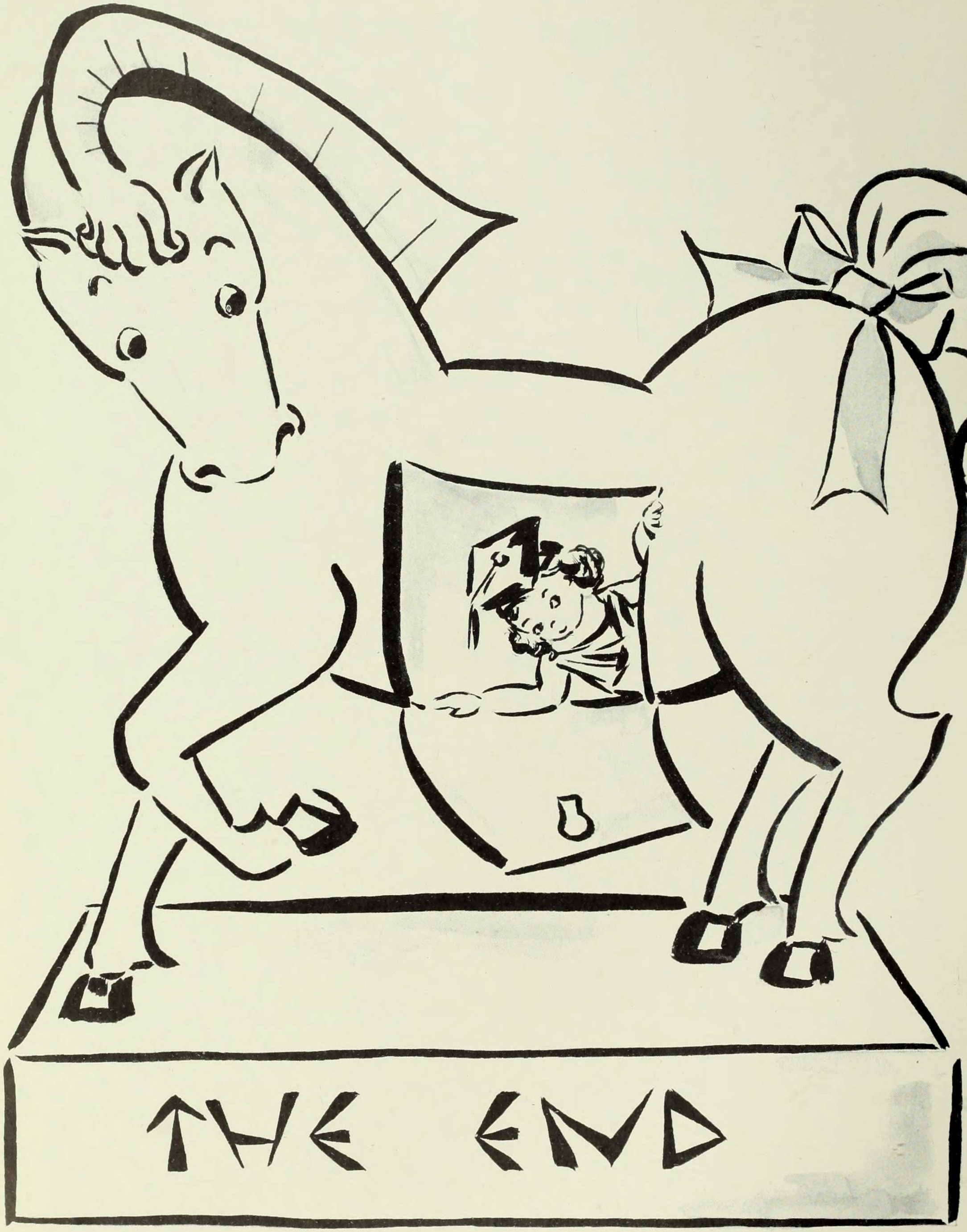
THE END