

BERNARD COLLEGE
ARCHIVES

B
Q8
1922

TIFFANY & Co.

JEWELRY AND SILVERWARE

A STOCK UNIQUE IN
SCOPE, QUALITY AND VALUE

PURCHASES MAY BE MADE BY MAIL

FIFTH AVENUE & 37TH STREET
NEW YORK

On the Sixth

McALPIN courtesy has set apart the entire sixth floor for unescorted women guests. There they will find a separate drawing room, well stocked library, hair dressing parlor, seamstress service and competent ladies' maids. Mrs. Lois Peirce-Hughes, Hostess and Clubwoman in charge.

*Women will find at the McAlpin
an unusually desirable home.*

HOTEL McALPIN
Broadway at Thirty-Fourth Street, New York

*Under the direction
of L. M. Boomer*

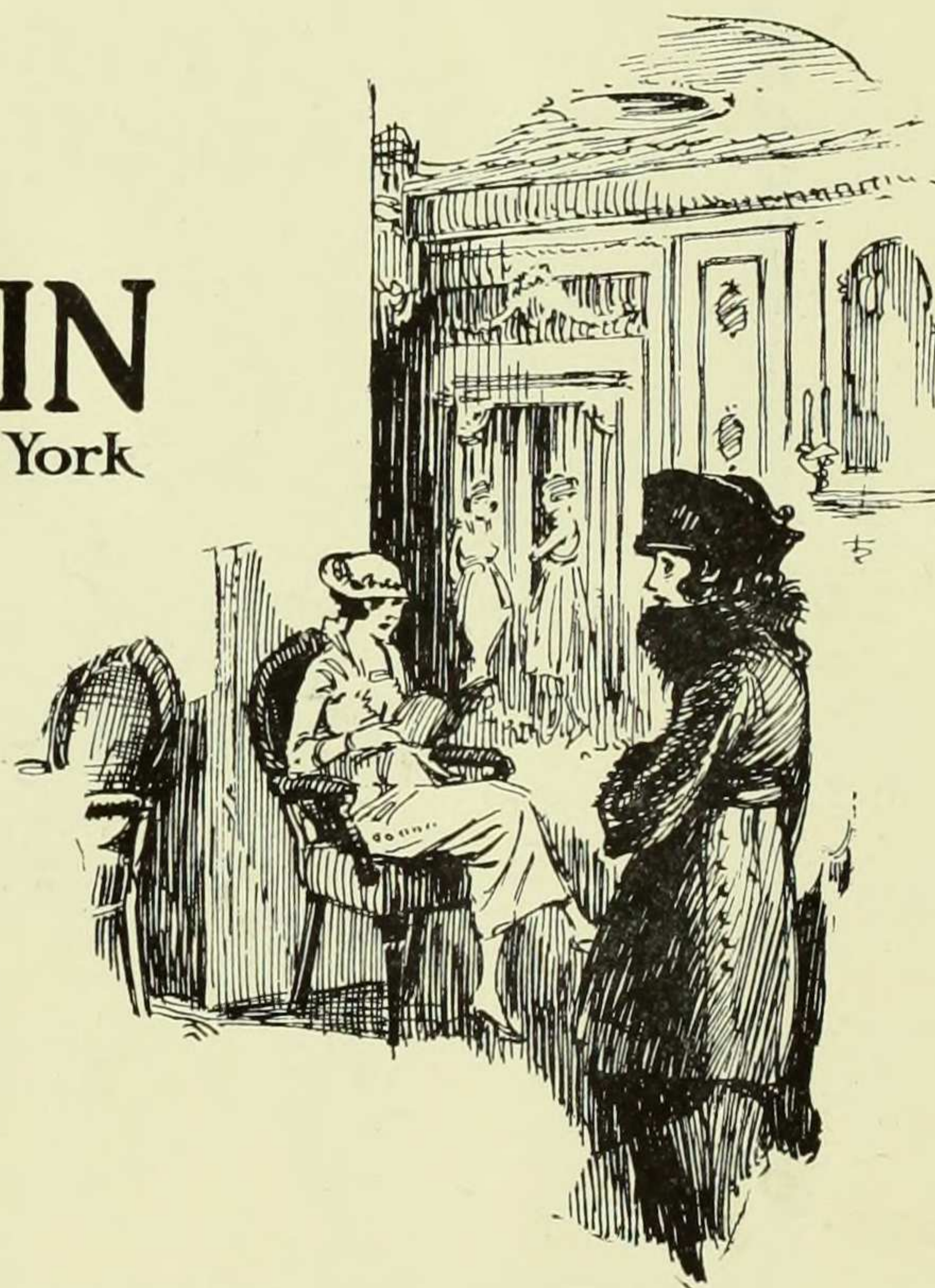



Digitized by the Internet Archive
in 2014

<https://archive.org/details/mortarboard2819barn>

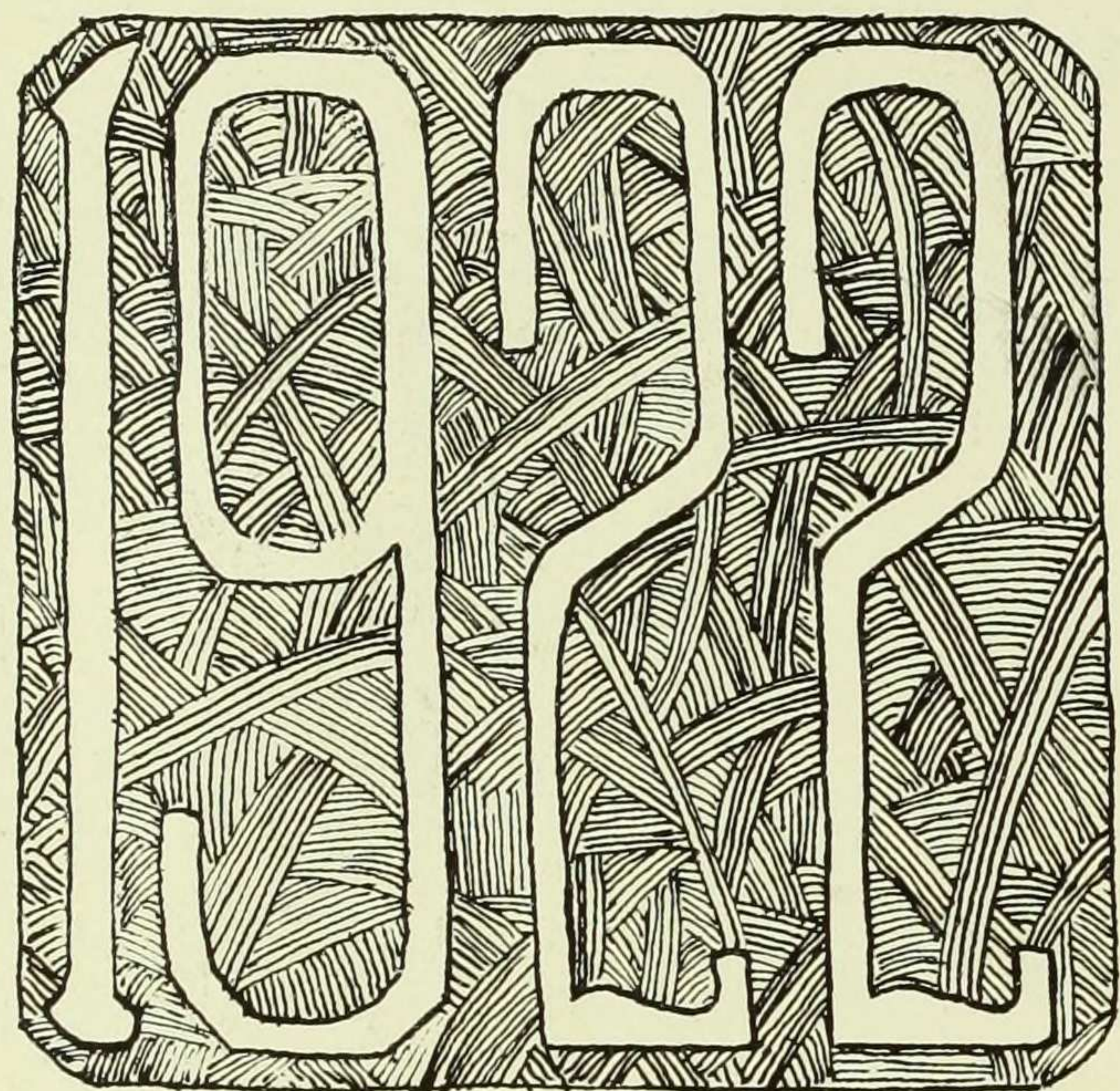

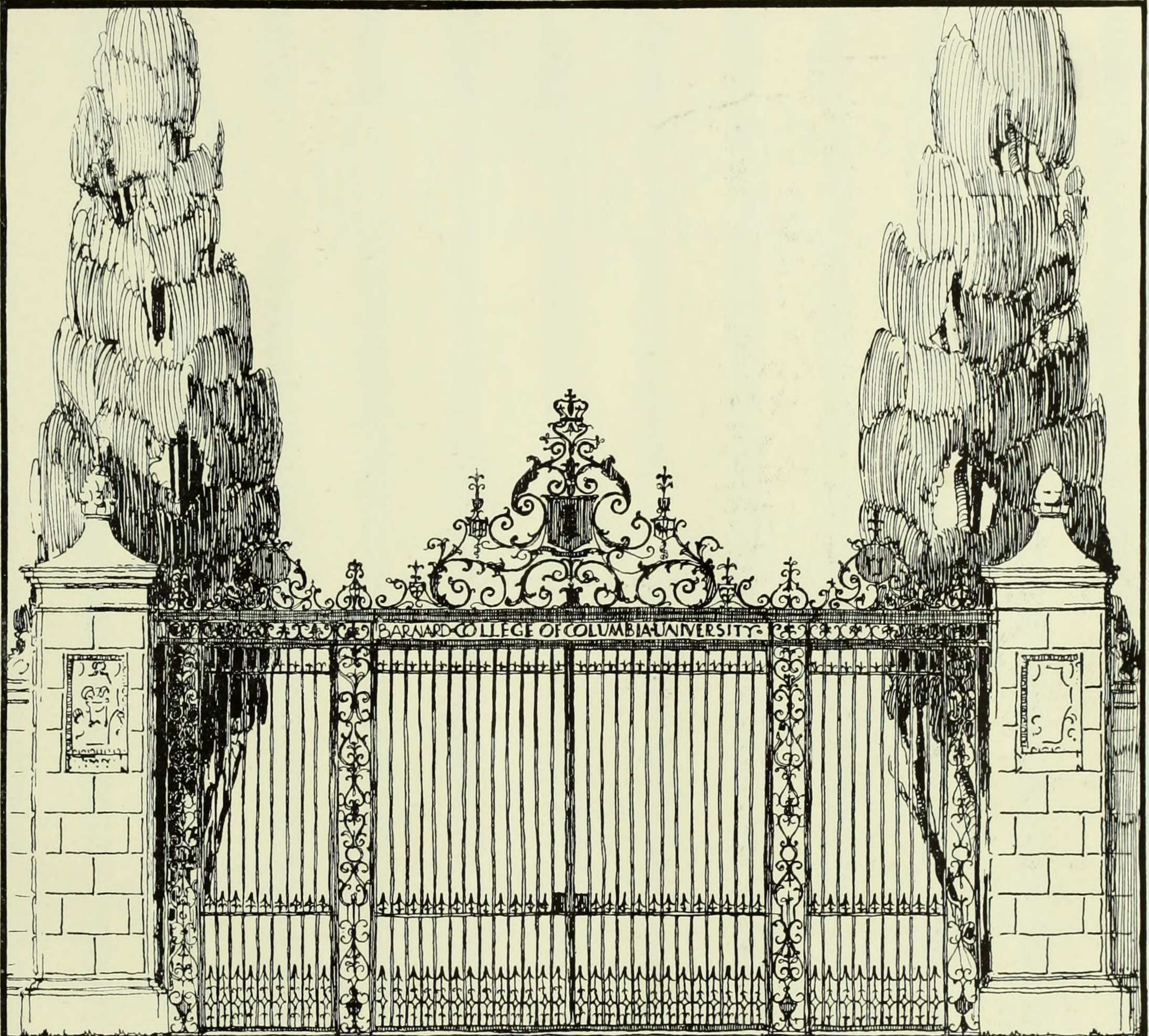

THE HELEN HARTLEY JENKINS GEER
MEMORIAL GATEWAY

Copyright, 1921, by Evelyn Orne

Arranged and Printed by
CHARLES L. WILLARD
154 Nassau Street, New York City

THE
MORTARBOARD

MADE INTO VOLUME 28 BY THE CLASS OF 1928
AT BARNARD COLLEGE
IN COLUMBIA UNIVERSITY

To

Charles Sears Baldwin

“In whom that every vertu list abounde
As alle trouthe and alle gentillesse
Wysdom, honour, fredom and worthinesse.”

— Chaucer —

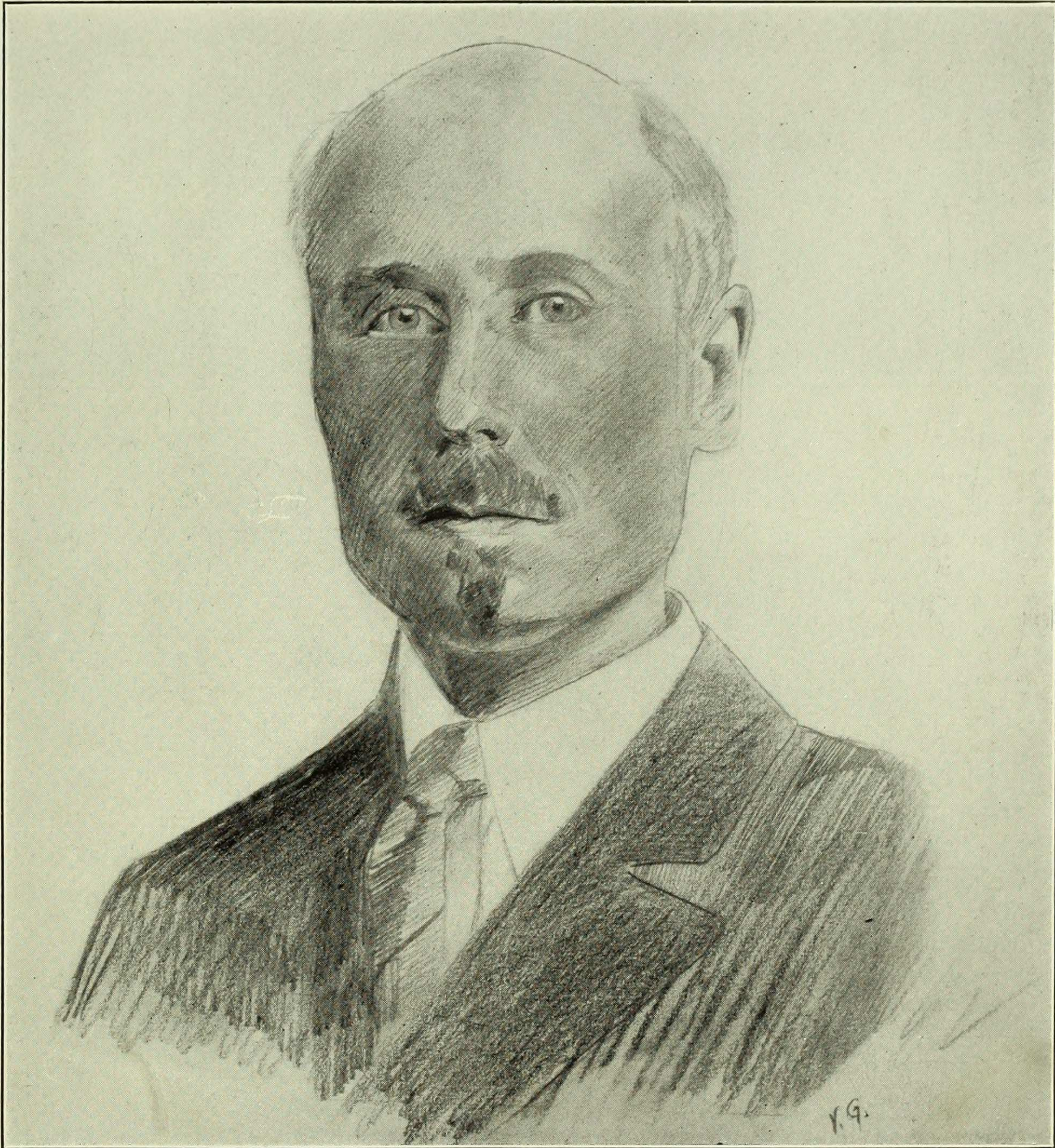

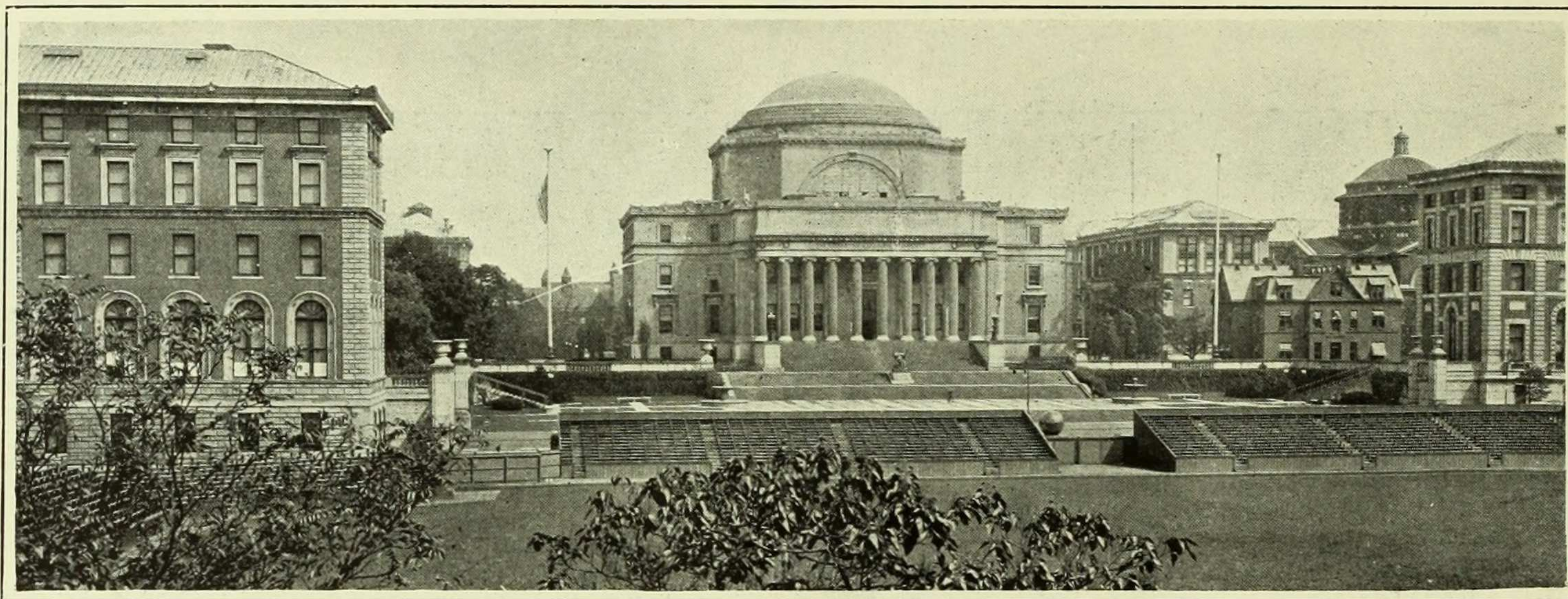

Trustees

Chairman

JOHN G. MILBURN

Vice-Chairman

*MRS. A. A. ANDERSON

Clerk

PIERRE JAY

Treasurer

GEORGE A. PLIMPTON

Mrs. Joseph H. Choate	John G. Milburn
Mrs. Alfred Meyer	Miss Charlotte S. Baker
George A. Plimpton	Pierre Jay
Mrs. James Talcott	Mrs. Charles Cary Rumsey
Mrs. Henry Fairfield Osborn	Mrs. Ogden Mills Reid
*Mrs. A. A. Anderson	Mrs. Caroline B. Crocker
Edward W. Sheldon	Miss Mabel Choate
*Frederic B. Jennings	George W. Wickersham
Nicholas Murray Butler, Ph.D., Jur.D., LL.D.	James R. Sheffield
(Cantab.), D.Litt. (Oxon)	Mrs. Alfred F. Hess
Albert G. Milbank	(<i>Alumnae Trustee, 1919-1923</i>)
Miss Clara B. Spence	Lucius H. Beers
Howard Townsend	The Very Rev. Howard C. Robbins
* Deceased.	

In Memoriam

Jacob H. Schiff was a member of the original Board of Trustees of Barnard College, and its Treasurer during the first four years of its existence. He always retained an interest in the College, and in 1915, wishing to do something for the city in commemoration of the fiftieth anniversary of his landing in this country as a young man, he decided to present to Barnard College the building which was completed in 1917 and which is known as Students Hall. Mr. Schiff was particularly interested in the idea of a college community where young women of different classes and creeds could meet and learn to know one another, so that they could work together in future for the good of the city and nation. In his deed of gift he stipulated that there should be no discrimination made in favor of any particular religious group or class in the use of the building, and also that it should serve as far as possible as a center for meetings of women students of Teachers College and Columbia University, as well as of Barnard. His broadmindedness and vision were shown in his realization of the ethical and social results which may be obtained from the intercourse of students in College. Together with the almost countless other organizations and institutions which benefited by his generosity and wisdom, Barnard College grieves for his loss.

Frederic B. Jennings, a distinguished lawyer of this city, was a member of the Board of Trustees of Barnard College from November, 1900, and Clerk of the Board from December, 1910, until his death in May, 1920. He was one of the best friends of the College, giving much time and thought to the legal and financial problems with which the Board of Trustees and its various committees have to deal. His judgment, his careful and conscientious attention, and his knowledge, were deeply appreciated by his colleagues on the Board, and by the Administration. Shortly before his death, he worked long and patiently on the revision of the By-Laws and Statutes of the College. Barnard is most grateful for his friendly interest and help, and feels that in his death it has lost one of its most valued officers.



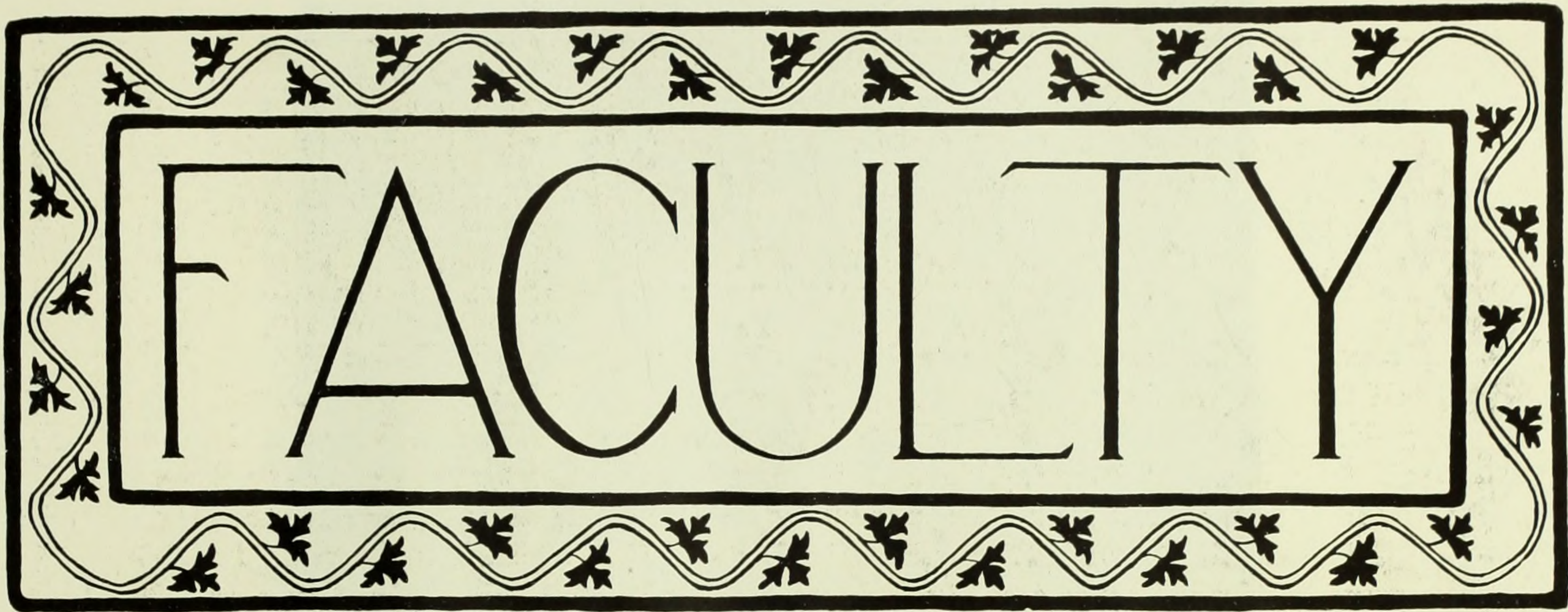

REAL PORTRAITS

Intellectual progress is dangerous when it is entirely an inner process, lacking contact with the world of reality. In Pater's portrait of Sebastian Van Storck, imaginary though it be, there is a poignant realistic glimpse of an inner life of intellectual strivings. We have sensed his melancholy, his longing to break away from the abstract facts of hard, dry reasoning, the call of humanity urging him to bring his inner life into a closer contact with the outer world, and his utter loneliness when the pillars of the outer world faded, and left only transitory gleams of light, beautiful, but then felt to be dim and unreal.

But we have only sensed these moods—sensed them just enough to realize that we have escaped them. We do not feel, like Sebastian, that to be of service to the world, we must give up our lives. We have faith that we are constructing a world of greater life, of greater beauty, and of greater understanding. This faith comes from an external guidance, which provides a real and stabilizing link with the outer world. It comes from the older spirits of those about us, who reflect and magnify our strivings, and who give reality and beauty to the goal we are seeking. They are not what might be attained, or shadowy visions of an unreal life. They are what has been attained. They are real portraits.

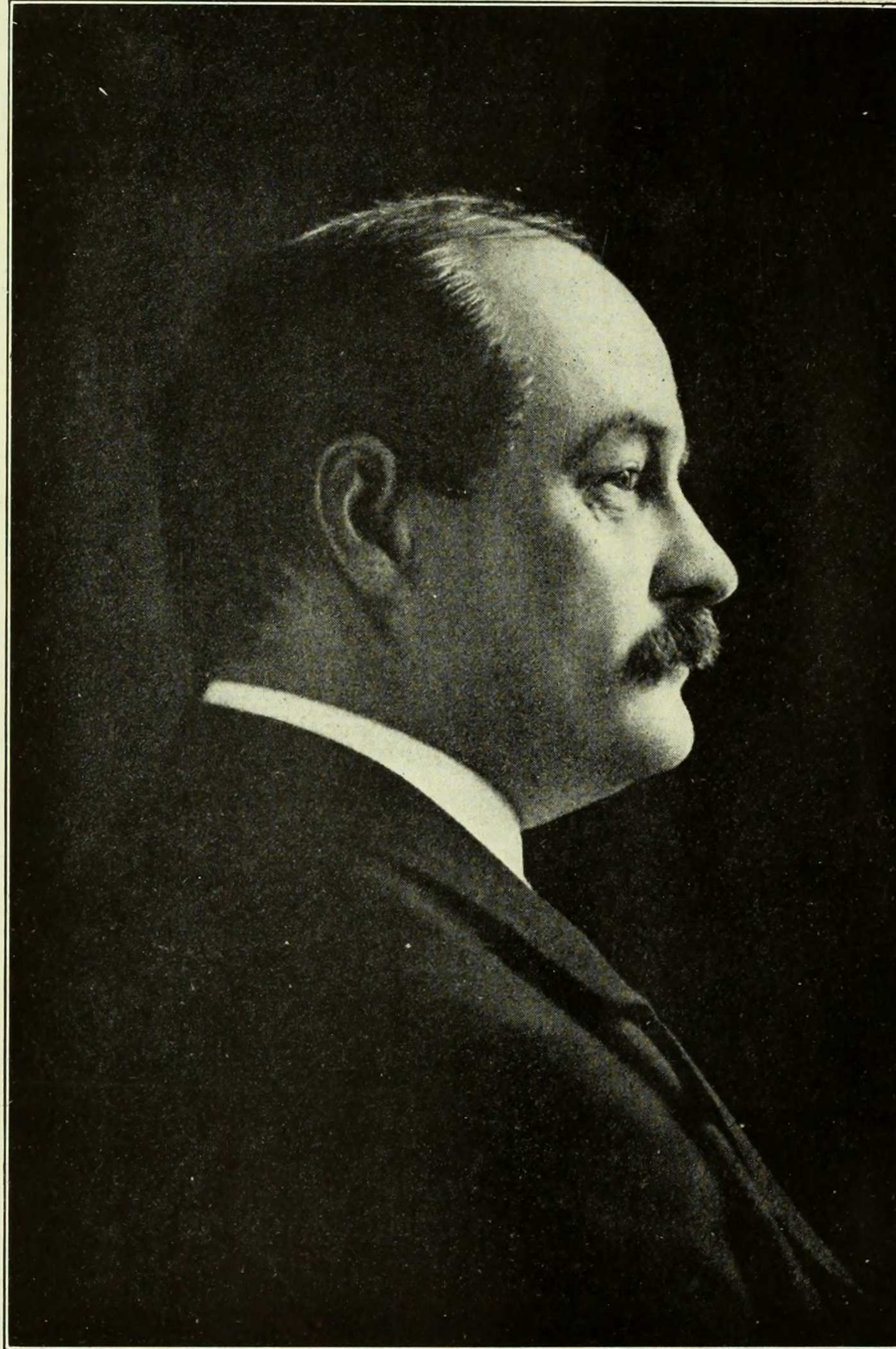

President

NICHOLAS MURRAY BUTLER

A.B., Columbia, 1882; A.M., 1883; Ph.D., 1884; LL.D., Syracuse, 1898; Tulane, 1901; Johns Hopkins, Princeton, Yale, and University of Pennsylvania, 1902; Chicago, 1903; Manchester and St. Andrews, 1905; Cambridge, 1907; Williams, 1908; Harvard and Dartmouth, 1909; Brown, 1914; Toronto, 1915; Wesleyan, 1916; J.U.D., Breslau, 1911; D. Litt., Oxford, 1905; Jur. D., University of Strasbourg, 1919; Officier de la Legion D'Honneur, 1906; Commandeur, 1912; Commander of the Red Eagle (Prussia), 1910; Grand Officer of the Royal Order of the Redeemer of Greece, First Class, 1918; Grand Cross of the Order of St. Sava (Serbia), First Class, 1919; Vice-President of the Congress of the Royal Institute of Public Health, London, 1920; Honorary Member of Augusta (Ga.) Bar Association, 1920; Member of the American Academy of Arts and Letters, 1911; Trustee of the Carnegie Foundation for the Advancement of Teaching and of the Carnegie Endowment for International Peace; President of the Association for International Conciliation (American Branch); 1885, Assistant in Philosophy; 1887, Tutor; 1888, also Lecturer on History and Institutes of Education; 1889, Adjunct Professor of Philosophy, Ethics and Psychology; 1890, Professor of same, also Lecturer on Education; 1895, Professor of Philosophy and Education; 1890, Dean of Faculty of Philosophy; 1900 and 1901, Director of Summer Session; 1902, President of the University.

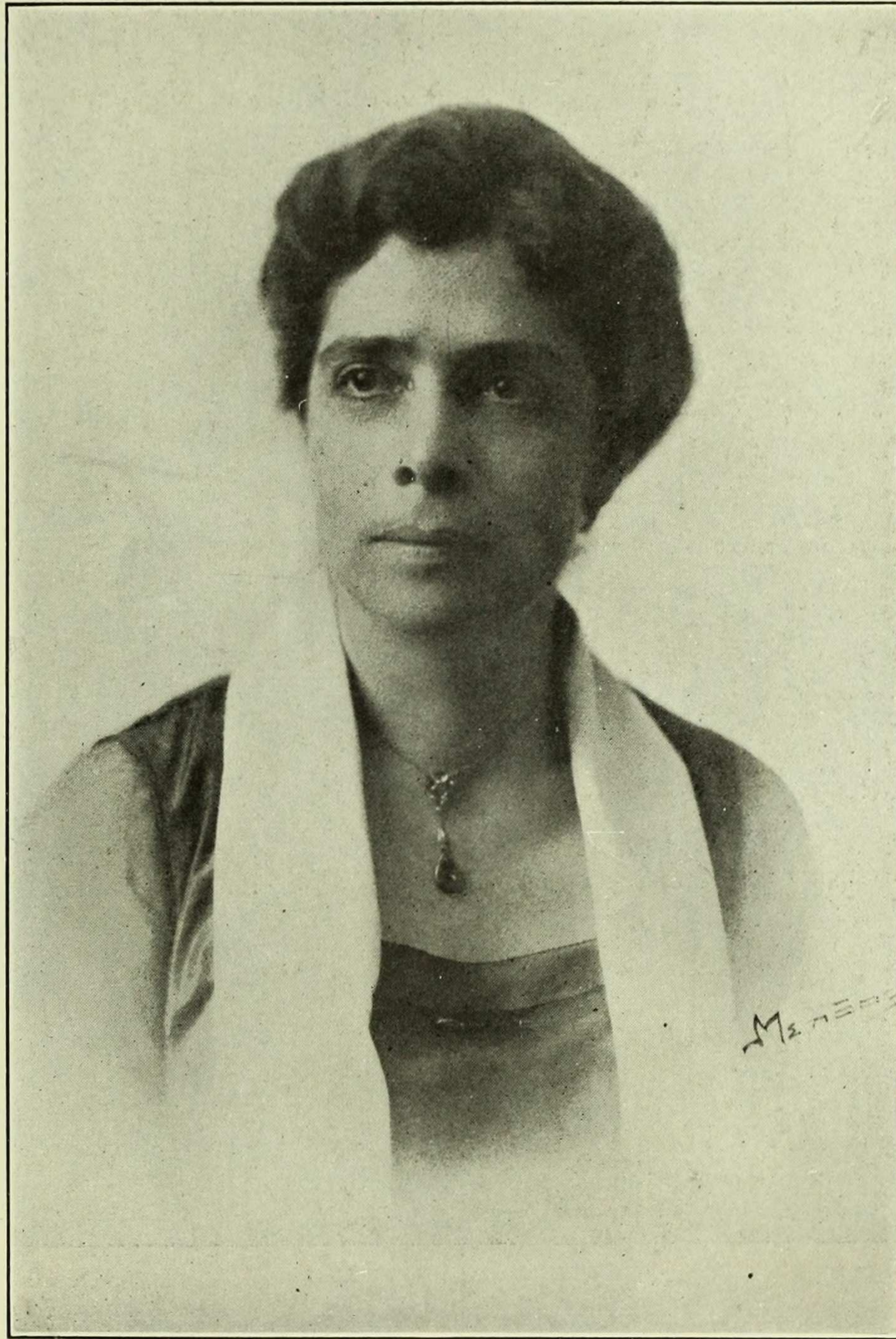

VIRGINIA CROCHERON GILDERSLEEVE

Dean and Professor of English

A.B., Columbia University, 1899; A.M., Columbia, 1900; Ph.D., Columbia, 1908; LL.D., Rutgers, 1916; Assistant, Barnard College, 1900-1903; Tutor, 1903-1907; Lecturer, 1908-1910; Assistant Professor, 1910-1911; Dean and Professor, 1911-. Phi Beta Kappa.

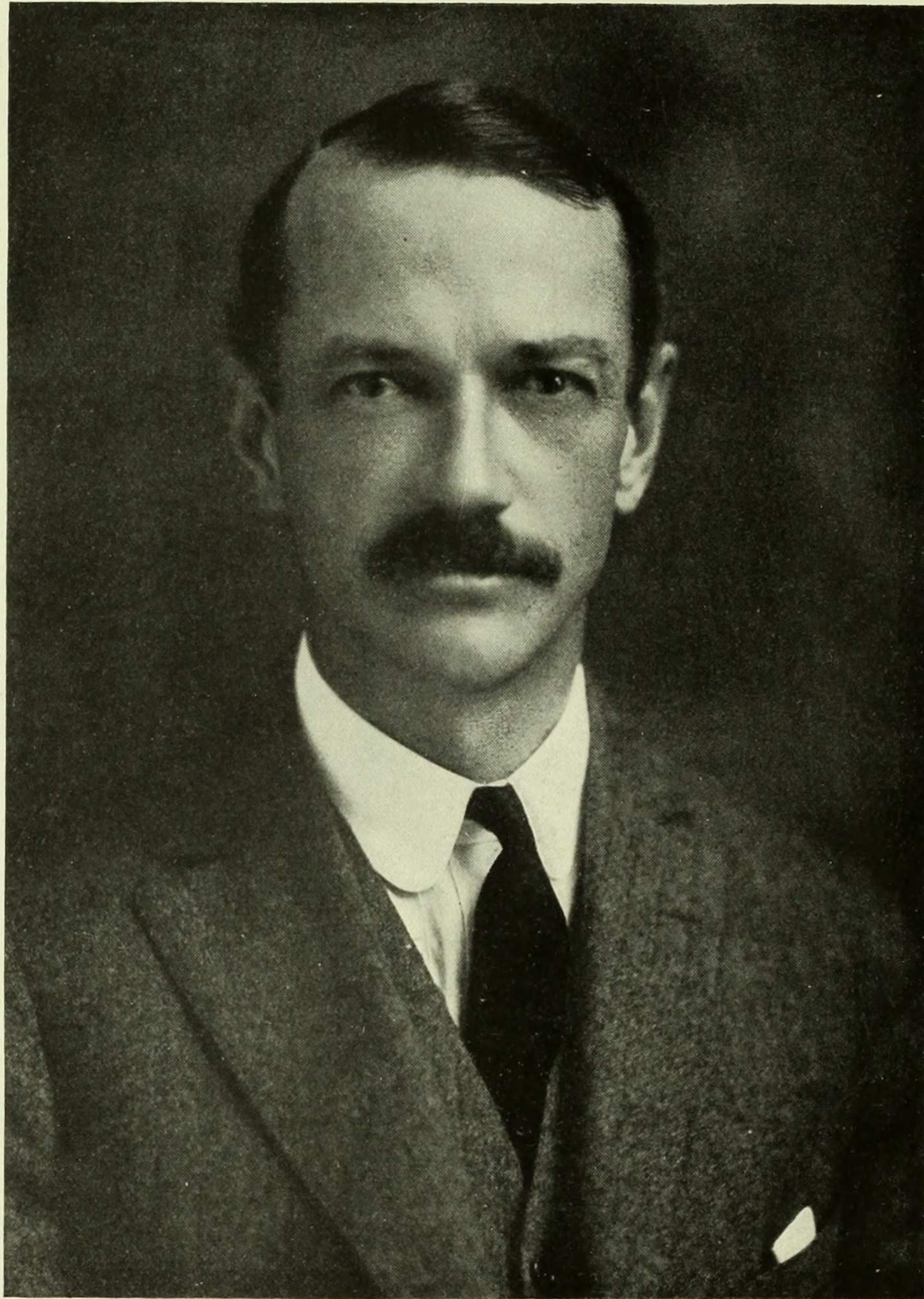

WILLIAM TENNEY BREWSTER

Provost and Professor of English

A.B., Harvard College, 1892; A.M., Harvard University, 1893; Assistant, Harvard College and Radcliffe College, 1893-1894; Tutor, Columbia College and Barnard College, 1894-1900; Instructor, 1900-1902; Adjunct Professor, Barnard, 1902-1906; Professor, 1906; Acting Dean, 1907-1910; Provost, 1910-. Phi Beta Kappa.

**EDWARD DELAVAN PERRY***Jay Professor of Greek*

A.B., Columbia, 1875; Ph.D., Tübingen, 1891; LL.D., Columbia, 1904; Columbia, Tutor in Greek and Sanskrit, 1880-1883; Tutor in Greek and Instructor in Sanskrit, 1883-1891; Professor of Sanskrit, 1891-1895; Jay Professor of Greek, 1895-; Phi Beta Kappa.

FRANKLIN H. GIDDINGS*Professor of Sociology and the History of Civilization*

A.B., Union College, 1877; LL.D., Oberlin College, 1900; Bryn Mawr, 1888-1894; Columbia, 1894; Phi Beta Kappa; Sigma Xi.

HAROLD JACOBY*Rutherford Professor of Astronomy*

A.B., Columbia, 1885; Ph.D., 1896; Phi Beta Kappa; Sigma Xi; Tau Beta Pi.

FRANK NELSON COLE*Professor of Mathematics*

A.B., Harvard, 1882; Ph.D., Harvard, 1886; Lecturer in Mathematics, Harvard, 1885-1887; Instructor and Assistant Professor of Mathematics, University of Michigan, 1888-1895; Professor of Mathematics, Columbia, 1895-.

WILLIAM P. TRENT*Professor of English Literature*

A.M., University of Virginia, 1884; LL.D., Lake Forest College, 1889; D.L., University of the South, 1905; University of the South, 1888-1900; Columbia, 1900; Acting Provost of Barnard College, 1911-1912.

HERBERT G. LORD*Professor of Philosophy*

*A.B., Amherst, 1871; A.M., *causa honoris*, 1900; University of Buffalo, 1895-1898; Columbia, 1900-; Phi Beta Kappa.*

NELSON GLENN McCREA*Anthon Professor of the Latin Language and Literature*

A.B., Columbia University, 1885; A.M., 1886; Ph.D., 1888; University Fellow in Classical Philology, 1885-1888; Tutorial Fellow in Latin, 1885-1889; Tutor, 1889-1895; Instructor, 1895-1900; Adjunct Professor, 1900-1903; Professor, 1903; Anthon Professor of the Latin Language and Literature, 1911-; Phi Beta Kappa.

HENRY E. CRAMPTON*Professor of Zoölogy*

A.B., Columbia University, 1893; Ph.D., Columbia University, 1899; Columbia University, 1893-1895; Massachusetts Institute of Technology, 1895-1896; Marine Biological Laboratory, Woods Hole, 1895-1903; Biological Laboratory, Cold Spring Harbor, 1904-1906; Columbia University, 1896-; Associate of Carnegie Institute, 1903-; Curator of Invertebrate Zoölogy, American Museum of Natural History, 1909-; Acting-Provost, 1918-1919; Sigma Xi; Phi Beta Kappa.

CHARLES KNAPP*Professor of Greek and Latin*

A.B., Columbia University, 1887; A.M., 1888; Ph.D., 1890; Prize Fellow in Classics, Columbia, 1887-1890; Tutorial Fellow in Classics, Columbia 1890-1891; Barnard Instructor, 1891-1902; Adjunct Professor, 1902-1906; Professor, 1906-; Phi Beta Kappa.

HENRY L. MOORE*Professor of Political Economy*

A.B., Randolph-Macon, 1892; Ph.D., Johns Hopkins, 1896; Barnard, Professor of Political Economy, 1912-.

HERBERT M. RICHARDS*Professor of Botany*

S.B., Harvard, 1891; Sc.D., Harvard, 1895; Assistant, Harvard, and Instructor, Radcliffe, 1891-1895; Parker Fellow, 1895-1896; Tutor, Barnard, 1896-1898; Instructor, Harvard, 1897-1898; Instructor, Barnard, 1898-1902; Adjunct Professor, Barnard, 1902-1906; Professor, Barnard, 1906-.

MARGARET E. MALTBY*Associate Professor of Physics*

A.B., Oberlin, 1882; S.B., Massachusetts Institute of Technology, 1891; A.M., Oberlin, 1891; Ph.D., Goettingen University, 1895; Physics Department, Wellesley College, 1889-1893 and 1896-1897; Lake Erie College, 1897-1898; Physikalisch-Technische Reichsanstalt, 1898-1899; Clark University, 1899-1900; Barnard College, Department of Chemistry, Instructor, 1900-1903; Department of Physics, Adjunct Professor, 1903-1910; Assistant Professor, 1910; Associate Professor, 1913-.



LOUIS A. LOISEAUX

Associate Professor of French

Certificat d'Etudes Primaires Supérieures, Académie de Dijon, 1887; Brevet d'Instituteur, 1887; B.ès. sc., 1894; Cornell University, 1891-1892; Columbia, Tutor in French, 1892-1893; Tutor in the Romance Languages and Literatures, 1893-1900; Instructor, 1900-1904; Adjunct Professor, 1904-1910; Assistant Professor, 1910-1914; Associate Professor, 1913-.

JAMES T. SHOTWELL

Professor of History

A.B., Toronto, 1898; Ph.D., Columbia, 1903; Columbia University Scholar in European History, 1898-1899; Fellow in European History, 1899-1900; Assistant, 1900-1901; Lecturer, 1901-1903; Instructor, 1903-1905; Adjunct Professor, 1905-1908; Professor, 1908-.

EDWARD KASNER

Professor of Mathematics

B.S., College of the City of New York, 1896; A.M., Columbia University, 1897; Ph.D., 1899; Barnard, 1900-; Phi Beta Kappa; National Academy of Sciences.

WILLIAM P. MONTAGUE

Professor of Philosophy

A.B., Harvard, 1896; A.M., 1897; Ph.D., 1898; Harvard, 1898-1899; University of California, 1899-1903; Columbia Lecturer, 1903-1904; Tutor, 1904-1905; Instructor, 1905-1907; Adjunct Professor, 1907-1910; Associate Professor, 1910-20; Professor, 1920-.

GRACE A. HUBBARD

Associate Professor of English

A.B., Smith College, 1887; A.M., Cornell, 1892; Smith College, 1892-1904; Barnard, Lecturer, 1905-1910; Associate Professor, 1910-; Phi Beta Kappa.

TRACY ELLIOT HAZEN

Assistant Professor of Botany

A.B., University of Vermont, 1897; A.M., Columbia University, 1899; Ph.D., 1900; Director Fairbanks Museum of Natural Science, St. Johnsbury, Vt., 1901-1902; Assistant at Columbia, 1902; Tutor at Barnard, 1903-1907; Instructor 1907-1910; Assistant Professor, 1910-; Phi Beta Kappa; Sigma Xi.

MARIE REIMER

Associate Professor of Chemistry

A.B., Vassar, 1897; Ph.D., Bryn Mawr, 1904; Vassar College, Graduate Scholar, 1897-1898; Assistant, 1898-1899; Fellow at Bryn Mawr, 1899-1902; Student at University of Berlin, 1902-1903; Barnard, Lecturer, 1903-1904; Instructor, 1904-1909; Adjunct Professor, 1909-1910; Associate Professor, 1910-; Phi Beta Kappa.

ADAM LEROY JONES

Director of University Admissions

A.B., 1895, Williams College; Ph.D., 1898, Columbia University; Assistant in Philosophy, Columbia University, 1898-1901; Lecturer, 1901-1902; Tutor, 1902-1905; Preceptor in Philosophy, Princeton University, 1905-1909; Associate Professor of Philosophy and Director of University Admissions 1909-.

RAYMOND WEEKS

Professor of Romance Philology

A.B., Harvard, 1890; A.M., 1901; Ph.D., 1897; University of Michigan, 1891-1893; Traveling Fellow of Harvard University, 1893-1895 (Universities of Paris and Berlin); University of Missouri, 1895-1908; Student at University of Paris, 1904-1905; University of Illinois, 1908-1909; Columbia and Barnard, 1909-; Chevalier de la Légion d'Honneur, 1918.

WILHELM ALFRED BRAUN

Associate Professor of Germanic Languages and Literatures

A.B., Toronto University, 1895; Ph.D., Columbia, 1903; Fellow in German, Chicago University, 1898-1899; Fellow in German, Columbia University, 1899-1900; Barnard, Assistant, 1900-1901; Tutor, 1901-1906; Instructor, 1906-1910; Assistant Professor, 1910-1911; Associate Professor, 1911-.





JOHN LAWRENCE GERIG

Associate Professor of Celtic

A.B., 1898; A.M., 1899, *University of Missouri*; Ph.D., 1902, *University of Nebraska*; *Instructor in Romance Languages, Sanskrit and Comparative Philology, University of Nebraska, 1899-1903*; *Instructor in Romance Languages, Williams College, 1905-1906*; *Lecturer (1906), Instructor (1909), and Assistant Professor of Romance Languages, 1910, Associate Professor, 1912-, Columbia University*; *Phi Beta Kappa.*

LA RUE VAN HOOK

Professor of Greek and Latin

A.B., *University of Michigan, 1899*; Ph.D., *University of Chicago, 1904*; *Member of the American School of Classical Studies, Athens, Greece, 1901-1902*; *Acting Professor of Greek, University of Colorado, 1902-1903*; *Instructor, Washington University, St. Louis, 1904*; *Preceptor, Princeton University, 1905-1910*; *Associate Professor, Columbia University, 1910-1920*; *Professor, 1920-.*

CHARLES SEARS BALDWIN

Professor of Rhetoric and English Composition

A.B., *Columbia, 1888*; A.M., 1889; Ph.D., 1894; *Fellow in English, Columbia, 1888-1891*; *Tutor in Rhetoric, 1891-1894*; *Instructor, 1894-1895*; *Instructor in Rhetoric, Yale, 1895-1898*; *Assistant Professor, 1898-1908*; *Professor, 1909-1911*; *Professor of Rhetoric, Barnard College, 1911-.*

ROBERT E. CHADDOCK

Associate Professor of Statistics

A.B., *Wooster, 1900*; A.M., *Columbia, 1906*; Ph.D., 1908; *Instructor, Wooster, 1900-1905*; *University Fellow and Honorary Fellow in Sociology, Columbia, 1906-1907, 1907-1908*; *Instructor, University of Pennsylvania, 1909-1911*; *Assistant Professor and Director of Statistical Laboratory, Columbia, 1911-1912*; *Associate Professor, 1912-.*

MAUDE ALINE HUTTMAN

Assistant Professor of History

B.S., *Columbia University, 1904*; A.M., 1905; Ph.D., 1914.

ELEANOR KELLER

Assistant Professor of Chemistry

A.B., *Columbia, 1900*; A.M., *Columbia, 1905.*

DAVID S. MUZZEY

Professor of History

A.B., *Harvard, 1893*; B.D., *New York University, 1897*; Ph.D., *Columbia, 1907*; *Teacher in Mathematics, Roberts College, Constantinople, 1893-1894*; *Teacher of Classics and History, Ethical Culture School, 1899-1905*; *Head of History Department, Ethical Culture School, 1905-1911*; *Barnard, Associate Professor, 1911-1920*; *Professor, 1920-.*

GERTRUDE M. HIRST

Assistant Professor of Greek and Latin

Cambridge Classical Tripos (Part I), 1890; A.M., *Columbia University, 1900*; Ph.D., 1902; *Barnard, Assistant, 1901-1903*; *Tutor, 1903-1905*; *Instructor, 1905-1912*; *Assistant Professor, 1912-;* *Phi Beta Kappa.*

IDA H. OGILVIE

Associate Professor of Geology

A.B., *Bryn Mawr, 1900*; Ph.D., *Columbia, 1903*; *Barnard, Lecturer, 1903-1905*; *Instructor, 1905-1912*; *Assistant Professor, 1912-1916*; *Associate Professor, 1916-.*

HENRI F. MULLER

Assistant Professor of French

B.ès.L., *Paris, 1897*; Ph.D., *Columbia, 1912*; *Tutor, Barnard College, 1905-1909*; *Instructor, 1909-1914*; *Assistant Professor, 1914-.*

HARRY L. HOLLINGWORTH

Associate Professor of Psychology

A.B., *Nebraska, 1906*; Ph.D., *Columbia, 1909*; *Assistant, Tutor, Instructor, Assistant Professor, Columbia, 1909-1916*; *Associate Professor, 1916-;* *Phi Beta Kappa*; *Sigma Xi.*

LOUISE HOYT GREGORY

Assistant Professor of Zoölogy

A.B., *Vassar, 1903*; A.M., *Columbia, 1907*; Ph.D., *Columbia, 1909.*





WILLIAM HALLER

Assistant Professor of English

A.B., Amherst, 1908; A.M., Columbia, 1911; Ph.D., Columbia, 1917; Instructor in English in Amherst College, 1908-1909; Assistant and Instructor in English in Barnard College, 1909-1919; Assistant Professor of English, 1919-; Phi Beta Kappa.

CLARE M. HOWARD

Assistant Professor of English

A.B., Columbia University, 1903; A.M., 1904; Ph.D., 1914; Instructor in Wellesley College, 1904-1908; Scholar of the Society of American Women in London, 1908-1910; Student at Oxford University, 1908-1910; Advisor to Women Students in Journalism, Columbia University, 1916-; President of the Associate Alumnae of Barnard College, 1915-1917.

EMILIE J. HUTCHINSON

Assistant Professor of Economics

A.B., Columbia University, 1905; A.M., Columbia University, 1908; Ph.D., Columbia University, 1919; Instructor in Economics in Mt. Holyoke College, 1907-1910; Wellesley College, 1910-1911, 1912-1913; Barnard College, 1913-1919; Assistant Professor at Barnard College, 1919-.

GEORGE WALKER MULLINS

Assistant Professor of Mathematics

A.B., University of Arkansas, 1904; A.M., Columbia University, 1913; Ph.D., Columbia University, 1917; Professor of Mathematics, Simmons College, (Texas) 1905-1912; Instructor in Mathematics, Barnard College, 1913-1919; Assistant Professor of Mathematics, Barnard College, 1919-.

CAROLINE F. E. SPURGEON

Visiting Professor of English Literature

Final English Honors, Oxford, 1899; Fellow of King's College, University of London, 1899; Assistant Lecturer in English, Bedford College, London, 1901-1905; Lecturer in English Literature, 1905-1913; Docteur de l'Université de Paris (Lettres), 1911; Professor of English Literature in the University of London, 1913-; Fellow of the Royal Society of Literature, 1915; Member of British Educational Mission to the U. S. A., 1918; Litt. D., Michigan, 1918; President of the British Federation of University Women, 1919-; President of the International Federation of University Women, 1920-

WILLIAM FIELDING OGBURN

Professor of Sociology

B.S., Mercer College, 1905; A.M., Columbia University, 1909; Ph.D., Columbia University, 1912; Instructor in Economics, History and Politics, Princeton University, 1911-1912; Professor of Sociology and Economics, Reed College, 1912-1917; Professor of Economics, Summer Session, University of California, 1915; Professor of Sociology, University of Washington, 1917-1918; Examiner National Labor Board, 1918; Special Agent U. S. Bureau of Labor Statistics, 1919; Professor of Sociology, Barnard College, 1919-.

BIRD LARSON

Assistant Professor of Physical Education

Graduated St. Cloud Normal College, 1906; B.S., Teachers College, 1914; Physical Education, Emporia Normal School, Summer, 1914; Professor Physical Education, Elmira College, 1914-1915; Supervisor City Recreation, Elmira, 1914-1915; Instructor Physical Education, Barnard College, 1916-1919; Assistant Professor, 1919-.

AGNES R. WAYMAN

Assistant Professor of Physical Education

A.B., University of Chicago, 1903; Instructor in Physical Education, University of Chicago, 1903-1906; Instructor and Student, Yale Summer School, 1905 and 1906; Physical Director State Model School, Trenton, N. J., and Assistant in Normal School, Trenton, N. J., 1906-1910; Director of Athletics, University of Chicago, 1910-1916; Instructor in Athletics, Normal School of Physical Education, Battle Creek, Mich., Summer 1915; Physical Director Winthrop Industrial and Normal College, Rock Hill, S. C., 1916-1917; Teacher Wadleigh High School, New York City, 1917-1918; Instructor Barnard College, 1918-1919; Assistant Professor Barnard College, 1919-.

MABEL FOOTE WEEKS

Associate in English

A.B., Radcliffe, 1894; Dr. Sachs' School for Girls; Barnard, Adjunct Professor, 1907-1910; Associate, 1910-; Mistress of Brooks Hall, 1908-.

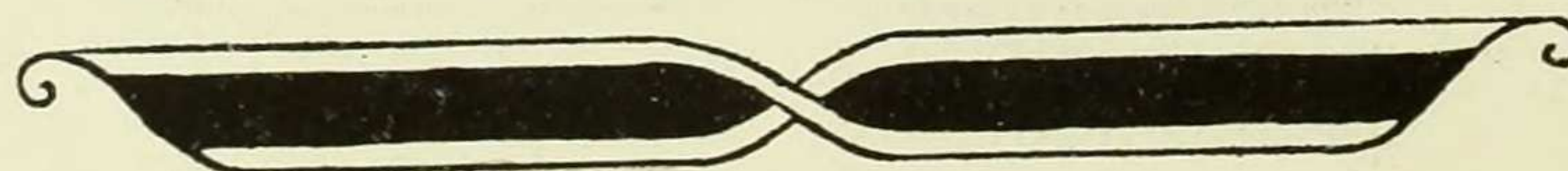



OTHER OFFICERS OF INSTRUCTION

- EMILY JAMES PUTNAM, A.B., Associate in Greek and Latin.
 JOHN DOUGLAS ADAMS, D.D., Associate in Religion.
 CAROLINA MARCIAL DORADO, A.M., Associate in Spanish.
 RALPH B. POMEROY, B.D., A.M., Associate in Religion.
 GRACE LANGFORD, S.B., Instructor in Physics.
 *LUTHER HERBERT ALEXANDER, Ph.D., Instructor in Romance Languages and Literatures.
 ETHEL STURTEVANT, A.M., Instructor in English.
 MINOR W. LATHAM, A.M., Instructor in English.
 FLORENCE DE LOISELLE LOWTHER, A.M., Instructor in Zoölogy.
 CHARLES C. MOOK, Ph.D., Instructor in Geology.
 ALMA DE L. LE DUC, Ph.D., Instructor in Romance Languages and Literatures.
 GRACE H. GOODALE, A.M., Instructor in Greek and Latin.
 KENNETH W. LAMSON, Ph.D., Instructor in Mathematics.
 HELEN H. PARKHURST, Ph.D., Instructor in Philosophy.
 ESTELLE H. DAVIS, Instructor in English.
 GRACE POTTER RICE, Ph.D., Instructor in Chemistry.
 KATHERINE M. COOPER, B.S., Instructor in Physical Education.
 ELIZABETH FAULKNER BAKER, A.M., Instructor in Economics.
 GERTRUDE WARE, Ph.D., Instructor in Chemistry.
 LELIA M. FINAN, Instructor in Physical Education.
 MARY WOTHERSPOON COUTANT, A.M., Instructor in Botany.
 ELEANOR DOTY, Instructor in Physical Education.
 MARION E. RICHARDS, A.M., Lecturer in Botany.
 HUGH WILEY PUCKETT, Ph.D., Lecturer in Germanic Languages and Literatures.
 BLANCHE PRENEZ, Lecturer in Romance Languages and Literatures.
 FLORRIE HOLZWASSER, A.M., Lecturer in Geology.
 SALLY P. HUGHES SCHRADER, A.B., Lecturer in Zoölogy.
 EDNA HENRY BENNETT, A.B., Lecturer in Zoölogy.
 HÉLÈNE BIÉLER, Lecturer in Romance Languages and Literatures.
 MAURICE PICARD, Ph.D., Lecturer in Philosophy.
 ISABEL FOOTE LEAVENWORTH, A.B., Lecturer in Philosophy.
 LOUISE ROPES LOOMIS, Ph.D., Lecturer in History.
 JULIANA S. HASKELL, Ph.D., Lecturer in Germanic Languages and Literatures.
 RENÉ E. G. VAILLANT, A.B., LL.B., LL.M., Lecturer in Romance Languages and Literatures.
 GEORGIANA S. GATES, Ph.D., Assistant in Psychology.
 CORNELIA L. CAREY, A.B., Assistant in Botany.
 VIVIAN TAPPAN, A.M., Assistant in Zoölogy.
 FRANCES O. SEVERINGHAUS, A.B., Assistant in Physics.
 RHODA W. BENHAM, A.M., Assistant in Botany.
 LUCIA H. SMITH, A.B., Assistant in Chemistry.
 HELEN CLARK, B.S., Assistant in Chemistry.
 J. EMILIE YOUNG, A.B., Assistant in History.
 ERNA L. GUNTHER, A.B., Assistant in Anthropology.
 DOROTHY BURNE, A.B., Assistant in History.
 CLARA ELIOT, A.B., Assistant in Economics.
 IMOGENE NEER, A.M., Assistant in English.
 THERESA WOLFSON, A.B., Assistant in Government.

*Deceased.



OFFICERS OF THE UNIVERSITY WHO GIVE INSTRUCTION IN
BARNARD COLLEGE

FRANZ BOAS, Ph.D., LL.D., Sc.D., Professor of Anthropology.
FRANKLIN THOMAS BAKER, Litt.D., Professor of the English Language and Literature.
HARRY M. AYRES, Ph.D., Assistant Professor of English.
ALGERNON DE V. TASSIN, A.M., Assistant Professor of English.
GEORGE PHILIP KRAPP, Ph.D., Professor of English.
WILLYSTINE GOODSSELL, Ph.D., Assistant Professor of Education.
WENDELL T. BUSH, Ph.D., Associate Professor of Philosophy.
DINO BIGONGIARI, A.B., Assistant Professor of Italian.
ERNEST H. WRIGHT, Ph.D., Associate Professor of English.
MARY THEODORA WHITLEY, Ph.D., Assistant Professor of Educational Psychology.
DIXON R. FOX, Ph.D., Assistant Professor of History.
EDWARD H. REISNER, Ph.D., Assistant Professor of Education.
ARTHUR WHITTIER MACMAHON, A.M., Instructor in Politics.
WALLACE E. CALDWELL, Ph.D., Instructor in History.
WILLIAM W. RANKIN, JR., A.M., Instructor in Mathematics.

CHAIRMEN OF BARNARD SECTIONS OF THE UNIVERSITY DEPARTMENTS

PROFESSOR FRANZ BOAS, Department of Anthropology.
PROFESSOR HAROLD JACOBY, Department of Astronomy.
PROFESSOR HERBERT M. RICHARDS, Department of Botany.
ASSOCIATE PROFESSOR MARIE REIMER, Department of Chemistry.
PROFESSOR WILLIAM F. OGBURN, Department of Economics.
PROFESSOR CHARLES S. BALDWIN, Department of English.
ASSOCIATE PROFESSOR IDA H. OGILVIE, Department of Geology.
ASSOCIATE PROFESSOR W. A. BRAUN, Department of Germanic Languages and Literatures.
PROFESSOR HOWARD L. MCBAIN, Department of Government.
PROFESSOR CHARLES KNAPP, Department of Greek and Latin.
PROFESSOR DAVID S. MUZZEY, Department of History.
PROFESSOR FRANK N. COLE, Department of Mathematics.
PROFESSOR WILLIAM P. MONTAGUE, Department of Philosophy.
ASSISTANT PROFESSOR AGNES R. WAYMAN, Department of Physical Education.
ASSOCIATE PROFESSOR MARGARET E. MALTBY, Department of Physics.
ASSOCIATE PROFESSOR HARRY L. HOLLINGWORTH, Department of Psychology.
CHAPLAIN RAYMOND C. KNOX, Department of Religion.
ASSOCIATE PROFESSOR LOUIS A. LOISEAUX, Department of Romance Languages and Literatures.
PROFESSOR HENRY E. CRAMPTON, Department of Zoölogy.





OFFICERS OF ADMINISTRATION

N. W. LIGGETT, A.B., Bursar.
ANNA E. H. MEYER, A.B., Registrar.
KATHARINE S. DOTY, A.M., Secretary.
BERTHA L. ROCKWELL, Librarian of Barnard College.
MABEL FOOTE WEEKS, A.B., Mistress of Brooks Hall.
HELEN P. ABBOTT, A.B., Director of John Jay Hall.
HELEN HERMINE HALLER, A.B., Secretary of Residence Halls.
GULIELMA F. ALSOP, M.D., College Physician.
HARRIET C. JAMESON, Director of House and Commons.
VIRGINIA TUCKER BOYD, A.B., Assistant to House Director.
ELOISE CUMMINGS, A.B., Director of Religious and Social Work.
FANNY AURILL BISHOP, A.M., Secretary to the Dean.
CAROL L. HIER, A.B., Assistant to the Dean.
MARY V. LIBBY, A.B., Assistant to the Dean.
L. MARGARET GIDDINGS, A.B., Assistant to the Registrar.
HOPE NEWCOMBE, Secretary to the Provost.
MARTHA H. MILLER, A.B., Assistant to the Secretary.
A. MILDRED KERNER, A.B., Assistant to the Secretary.
MARIE BERNHOLZ, A.B., Secretary to the Department of Physical Education.
MARJORIE R. SALMON, Assistant to the Bursar.
BEATRICE WHYTE, A.B., Assistant to the Bursar.
ETTA WELDON, R.N., Resident Nurse Brooks Hall.
EDNA J. BEAL, R.N., Resident Nurse John Jay Hall.
WANDA FRAIKEN, A.M., Assistant to Director of John Jay Hall.

WILLIAM H. CARPENTER, Ph.D., Acting Librarian of the University.
FREDERICK A. GOETZE, M.Sc., Comptroller.
REV. RAYMOND C. KNOX, S.T.D., Chaplain of the University.
WILLIAM H. McCASTLINE, M.D., University Medical Officer.



BARNARD

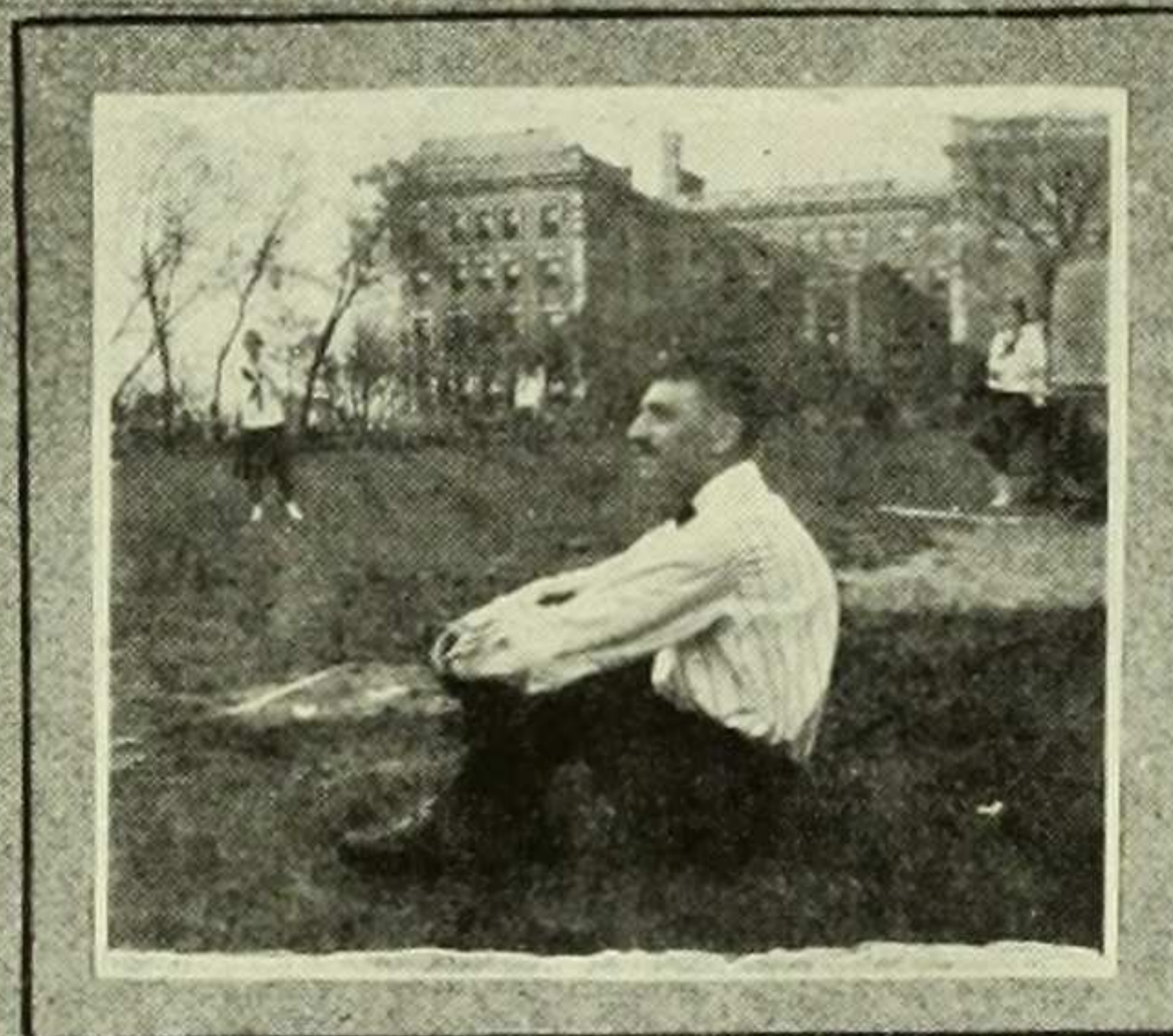

FACULTY

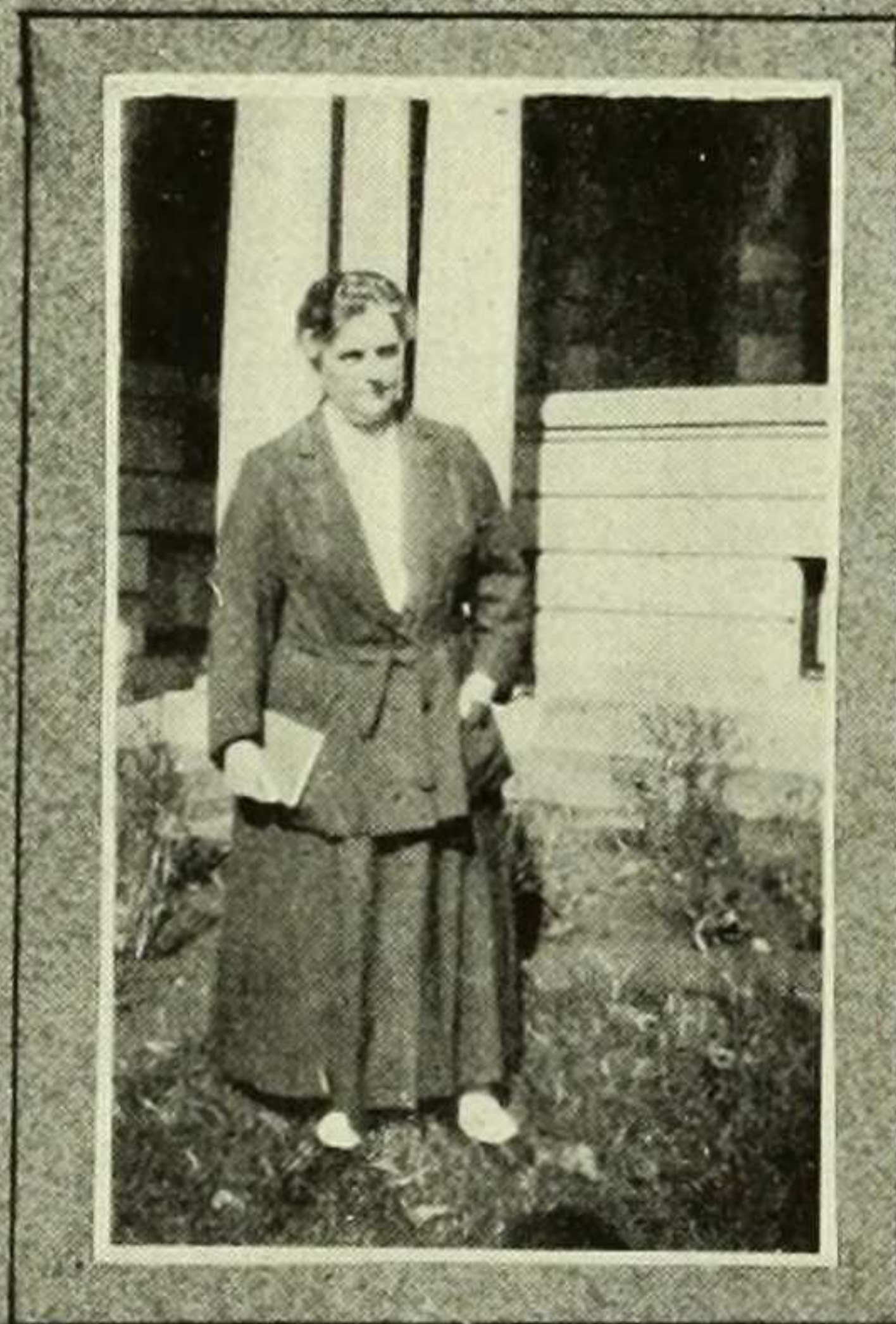



YOU NEVER CAN TELL

When an undergraduate at Barnard,
DEAN GILDERSLEEVE was

Sophomore and Senior President of her class.
On the literary board of Mortarboard.
A *wonderful* man in her fraternity plays.
One of the two Barnard representatives on the literary board
of that distinguished University magazine, the Morningside.

MISS GOODALE was

Editor-in-chief of Mortarboard.
On Morningside Board.
Solicited for the first time the famous Clark and Wilkins Ad.
which still flourishes (See Ads).
On account of her fondness for Kipling was called Fuzzy Wuzzy.

MISS HOWARD was

Chairman of Soph Show.
Editor-in-chief of Mortarboard.
A Barnard representative on the literary board of the Morningside.
Class Historian for all four years.
Senior President.

MISS HUTCHINSON was

Freshman Vice-President.
Sophomore President.
Editor-in-chief of Mortarboard.
Undergraduate President.
Chairman of Student Council the year it was organized.

MRS. LOWTHER was

Class Treasurer in her Sophomore year.
President of the Société Française.
In charge of programmes and knocks on Senior Week Committee.
Played Sir William in "Trelawney of the Wells."

MISS MEYER was

Senior President.

MISS DOTY was

Freshman President.
Business Manager of Mortarboard.
Vice-President of Société Française.
President of Deutscher Kreis.
Member of Undergraduate Executive Committee.
Chairman of Executive Committee.
Valedictorian.

MISS BISHOP played on

was

Varsity Basket Ball Team.
Class Hockey Team.
On the Editorial Board of Bulletin.
Y. W. C. A. Cabinet.
President of the Classical Club.

Did you know all that? Well, its all true and (Hush!) we know lots more. Another time perhaps—another place—
not here—not now.





BARNARD FACULTY STAR ON DIAMOND

GAME CALLED

SCRAP ENDS FACULTY BALL GAME

It must have been Manager Perry's well known influence with Helios, that caused that gentleman to shine in such splendor, when the faculty baseball game took place this afternoon on Raphael's field. The weather was ideal and everything went smoothly until a commotion arose at the gate. Door-collector Liggett was refusing to cash rain checks without written proof that it had rained on the day originally set for the game. Thousands of fans, including the owners themselves, were being turned away. Finally one of the bat-slingers, Doty, vouchsafed the information that three and six-hundredths inches of rain had fallen between one fifty-seven and two thirty-nine on the previous day, and after she had also identified each of the checks by number the fans were admitted.

Manager Perry's team trotted onto the field clad in brand new togs, cut and fitted in the most authentic manner. They took their places and waited a minute for Manager Wayman's team, who were finishing their careful training by walking three times around the bench. It was then that the cheers burst forth which never diminished in volume throughout the game, so efficient and untiring was Cheer Leader Davis ('twas whispered she wasn't even hoarse). At last all the players were in place and Umpire Knapp shouted, "Play Ball!" which Pitcher Latham did with such enthusiasm that Player Maltby exclaimed, "Isn't that a beautiful example of a curve!"

1ST INNING:

The beautiful curve tricked the veteran Perry into a strike. Two more followed in close succession and he went out.

Braun, who followed, was killed with the same dexterity.

Montague next grabbed a bat and banged one out to left field. He easily made first, second and even third, but there he became preoccupied. Arriving home late he was put out by the ever prompt and efficient Doty.

2ND INNING:

Ogburn deliberated forty seconds before running and was ruled out. Jacoby reached first on balls, but missed two good chances of stealing second. His star gazing is ruining his career this season.

Huttman, who in the last analysis proved to be a very steady player, smashed a whiz, but Wayman and Finan intercepted it with remarkable teamwork and sped it to first. Brewster there, who had been amusing himself reading themes, laid them aside, took off his glasses and tagged out Jacoby with a yawn.

Prenez was too excited to do anything but strike out.

3RD INNING:

Lamson's logarithms showed the score 0-0, but the odds seemed against Perry's team. They came to bat full of fight. With a lusty wallop Baldwin drove the sphere on a long foul. The next one hit him and he was awarded base. With his usual chivalry, he refused to take advantage of a lady's

aim and walked to the bench.

Hirst, who had been practicing speed around the field, was up next. She swung the stick and hit a homer. She streaked around the bags and was almost home when Short Stop Boyd slammed the spheroid at Ogburn, who gloved it cleverly. He is living up to his rep as "catch" of the season. Someone from the bench yelled, "Where did Boyd get that ball?"

It was an unfortunate question as the fact was then disclosed that Boyd's mascot, Rags, had chased the ball and retrieved it with such speed that Boyd was able to put Hirst out. But had Rags a right to play? He certainly was not on the official faculty, but he was essential to Boyd's playing. Then was he to be kept off the team for not being on the faculty, or kept on it being part of Boyd, as it were? This theoretical question so intrigued the players that they became more and more excited and argued more and more vehemently until they were all shouting at once and Trainer Alsop edged hopefully near with slings and water pail. Umpire Knapp's efforts to restore peace and order were futile. He was muttering about wanting to knock someone's heads together (whose we could not ascertain), when Referee Gildersleeve came forward, and suggested with her usual tact that the last play be discarded because it had been made after five o'clock closing time. This was such an admirable suggestion that both teams agreed eagerly and they all adjourned to Jameson's café for grape-nut icecream and cheese custard.

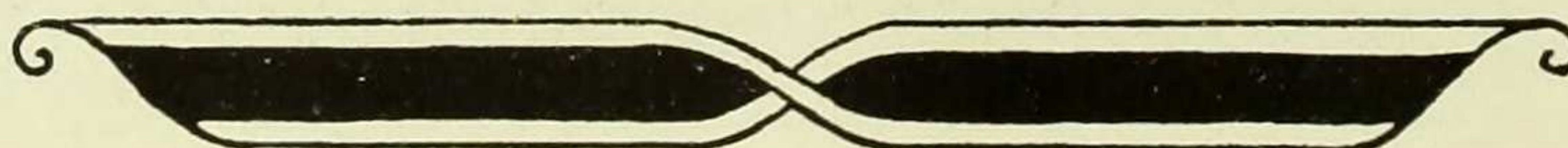

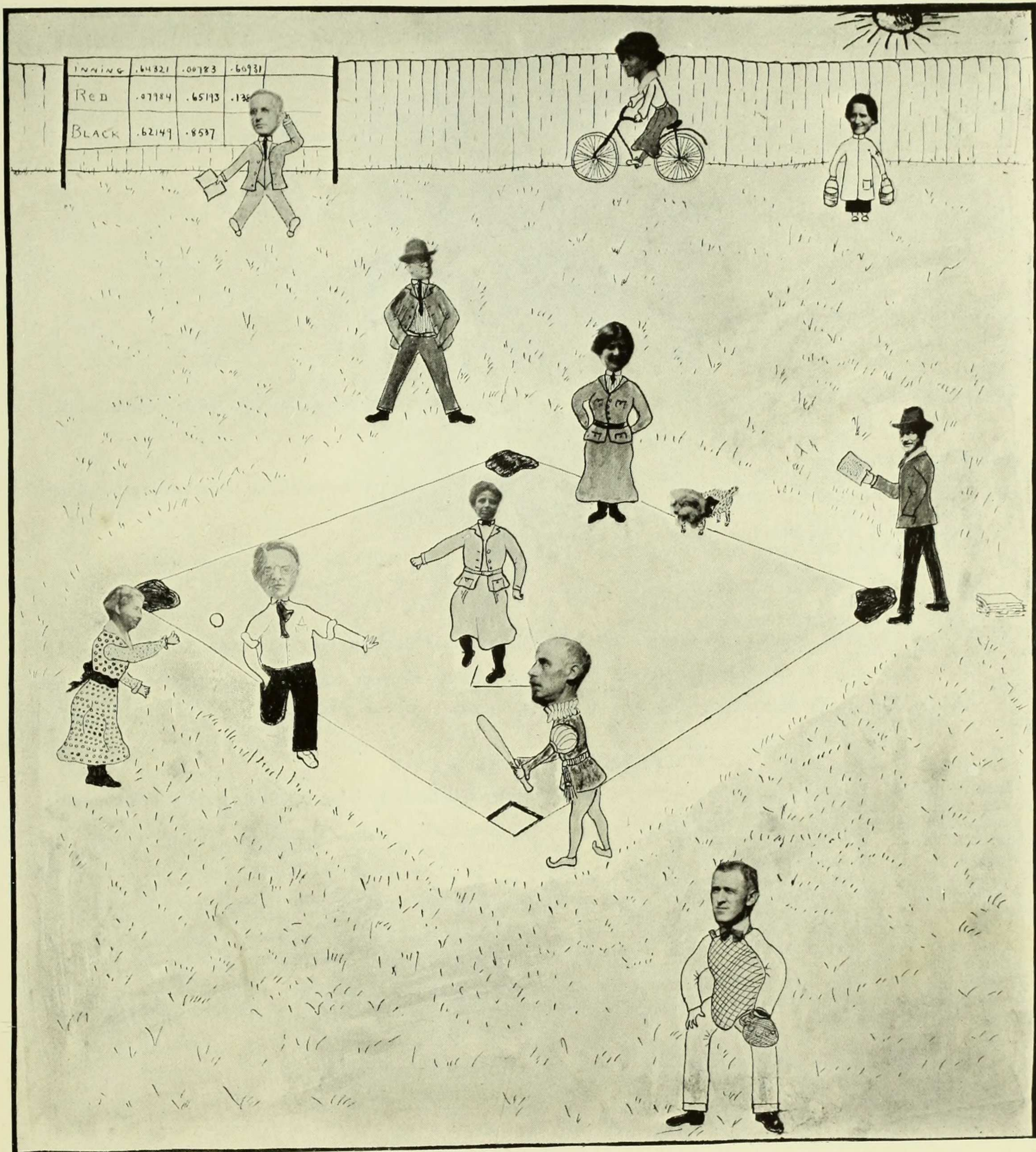



REGISTRATION

To enter:

- I. Procure a catalogue—a law school is maintained across the street for the purpose of interpreting it for you.
- II. Before interviewing Miss Doty the following exercises will be helpful:
 1. Put a new record on your victrola.
 2. Set it at top speed.
 3. Practice until you can distinguish each word without hesitation.
- III. Make a special appointment for registering.
- IV. Pay all Bursar's fees in small change.

UNIVERSITY BOOKSTORE

A University bookstore is maintained to provide an alibi for bookless students.

UNIVERSITY LIBRARY

The facilities of the University library are available to Barnard students who have no classes for three consecutive days.

ADVICE TO STUDENTS

To arrange your program:

- I. Avoid consultations with the Faculty in regard to choice of courses (Freshman are incapable of discounting complexes).
- II. Avoid all early and Saturday classes.
Avoid all late classes.
Leave time in the middle of the morning for a study hour.
Avoid all classes that come immediately before or after lunch. Remember your health comes first.
- III. Do not take courses with long reading lists.
Avoid courses that stick to a textbook.
Intensive courses are always too detailed.
Survey courses are too general.
- IV. Take your program to a student adviser. She will tell you that none of your courses are worth taking. She knows—she has had them.
- V. Take your program to the Provost. He will veto ninety percent of your courses. The other ten percent are required.
- VI. After attending your classes for a week, consult with the Physical Education Department and change your entire program.

DEPARTMENTAL STATEMENTS

Chemistry 5-6. In accord with the government requirements of military training. The students will be innured to all poison gases by the time of the next war.

Economics A1-A2. The lectures deal with "big ideas"; the examinations with minute data.

English 25, 26. Why are you alive? Take Drama and find out. It is quite the vogue.

English X. If you have always believed that your nose ruins your looks, escape this course. Otherwise, you will become morbid, when you learn that its presence also ruins your speech.

Physical Education A, B, C, D. These courses assist the student in acquiring speed and accuracy in dressing at close quarters.

Physical Education A3. A vast new field is opened to the student. She learns to eat, sleep, breathe and bathe.

Psychology 7-8. Students spend delightful afternoons sticking pins in one another, playing with puzzles, and unearthing each other's evil tendencies.

Psychology 109. After completing this course the student either is an expert alienist or needs one.

Zoölogy 1-2. An exhaustive survey of your family tree from earthworm to you. Destroys all vanity and false pride. Recommended for Sophomores.

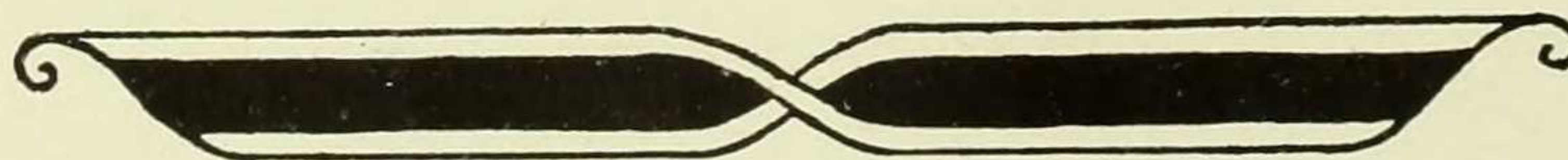

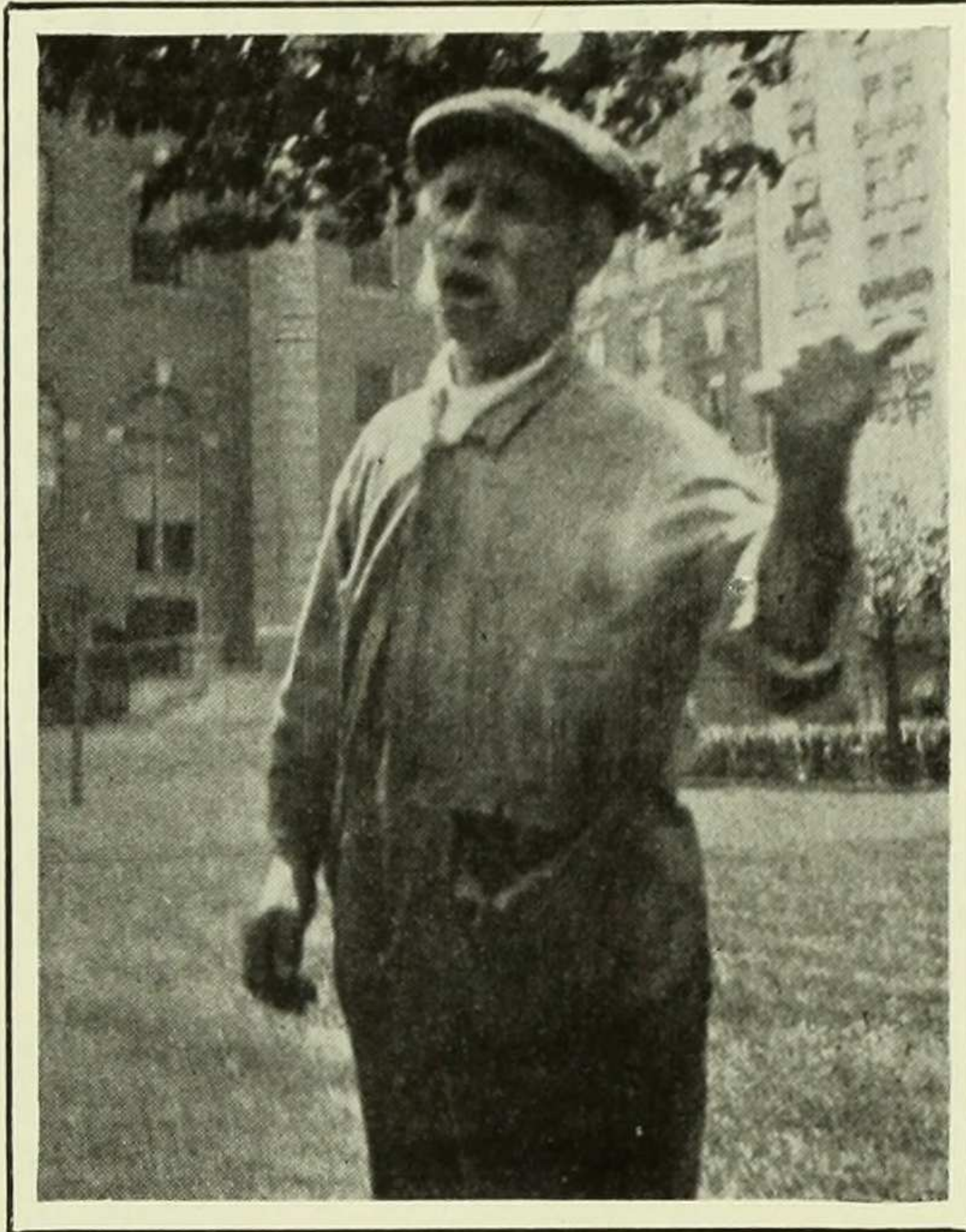

RAPHAEL

Raphael's small, but he is doughty,
 And the things he says to you
 Are not taught in Freshman English,
 Nor, indeed, Italian 2!

Though his language is not fluent,
 Still with gestures he atones:
 He conveys a world of meanings
 With his shoulders and his bones.

On the tennis courts this summer
 Fifty-seven times, I think,
 I displayed that little permit
 Of a loud, aggressive pink.

Once I lost it! I was serving,
 And the score was forty love,
 When it seemed a crash of thunder
 Came a-volleying from above.

Then what passed, alas, I know not,
 Nor can I tell you to this day,
 Save the Dean stepped off the greensward,
 And I gently swooned away.

"No play tennis without permit!"
 "But I've played—" He was annoyed,
 And he shouted, "Must show permit!"
 "You go see-a Miss-da-Boyd!"

How my dignity was outraged!
 I felt Freshmanlike and small
 Till by chance I was a witness
 Of an incident last Fall.

For I saw one hazy morning
 Our venerated Dean,
 Walking dignified, majestic,
 Right across the campus green

Raphael saw her and he shouted,
 "Hey, you, get-a off da grass!"
 "Me professor of da garden,
 "You professor of da class!"

ALUMINAE

ASSOCIATION

BOARD OF DIRECTORS

MRS. PAUL S. ACHILLES, '14
MISS SARAH BUTLER, '15
First Vice-President
MRS. GEORGE ENDICOTT, '00
MISS GERTRUDE GEER, '12
MISS RUTH GUERNSEY, '14
President
MRS. ALFRED HESS, '00
Ex-officio
MRS. ELY J. KAHN, '10
Secretary
MRS. JAMES LEES LAIDLAW, '02

MISS PRISCILLA LOCKWOOD, '13
MRS. GEORGE MCANENY, '99
MISS KATHERINE MCGIFFERT, '16
MISS MYRA MCLEAN, '09
Treasurer
MISS ESTELLE O'BRIEN, '16
MISS ELEANOR OSBORNE, '98
MISS MABEL PARSONS, '95
MISS PAMELA POOR, '12
MRS. ISRAEL STRAUSS, '00
Second Vice-President
MRS. FREDERICK VAN DE WATER, JR., '09

ALUMNAE COUNCIL

MRS. GEORGE ENDICOTT, '00, *Chairman*
MRS. JOHN BATES, '02
MRS. ALFRED COMPTON, '01

MRS. GEORGE MULLAN, '98
MISS VIRGINIA NEWCOMB, '00
MRS. S. G. STACEY, '95

CHAIRMEN OF COMMITTEES

Finance—MISS SARAH BUTLER, '14
Membership and Statistics—MISS THEODORA BALDWIN, '00
Students' Aid—MISS MABEL PARSONS, '95
Reunion—MRS. ISRAEL STRAUSS, '00
By-Laws and Legislation—MISS EDITH STRIKER, '99
Employment—MISS AGNES DICKSON, '99
Publicity—MISS SOPHIE WOODMAN, '07
John Jay Alumnae Committee on Social Activities—MISS MABEL PARSONS, '95
Brooks Hall Alumnae Committee on Social Activities—MISS MABEL PARSONS, '95
Alumnae Committee on Social Activities of Students Living off the Campus—
MRS. DUDLEY H. MILES, '10
Alumnae Trustee—MRS. ALFRED HESS, '00
Executive Secretary—MISS ANNA REILEY, '05
Clerk—MISS ELSA MEHLER, '12



Did You know all this?

The famous class of Barnard '99 brought forth two Deans—one, our own Miss Gildersleeve, and the other, Mrs. Mabel S. Douglass, head of the New Jersey College for Women. Not only is she its Dean, but she was the prime mover in its organization as the only State-aided college for women in New Jersey. While President of the College Club of Jersey City—a remarkably active club, by the way, with many Barnard Alumnae on its roll—Mrs. Douglass, in 1912, started a campaign of investigation and propaganda with a view to securing admission for women to Rutgers, New Jersey's State College. In the spring of 1917, the Trustees of that college finally established an affiliated college for women, and appointed Mrs. Douglass Dean. Though hindered by financial limitations, the enrollment increased in three years from 50 to 181 and the number of buildings from 2 to 11, 5 of which are owned and 6 rented. Dean Douglass ascribes much of her "unfailing faith in the possibilities of this institution" to the fact that her first two years at Barnard were spent at 343 Madison Avenue.

Mrs. Alice Duer Miller also graduated in '99, but her literary career started earlier than that. Inspired by examinations in a unique way, she wrote during a mid-years her first published article. It was called "A Fable for Youths" and was taken by Harper's. Since then, she has written "more novels than she likes to think about," among them "The Modern Obstacle," "The Blue Arch," "Come Out of the Kitchen," dramatized by Mr. A. E. Thomas, "The Charm School," which she and Mr. Robert Milton dramatized together, and "The Beauty and the Bolshevik." Add to this striking list two small volumes of suffrage propaganda, "Are Women People?" and "Women Are People," reprints from a column she once ran in the Sunday Tribune, and, last, but to her most important, a volume of serious verse, "Wings in the Night."

Barnard's Honor Roll would fall short indeed if it did not include a suffrage leader, and that it has in Mrs. James Lees Laidlaw (Harriet Burton '02). She was active at the time of the Constitutional Revision of 1895, and for some time served as Secretary of the Collegiate Equal Suffrage League. From 1908-1915, she was Manhattan Borough Chairman of the New York Woman Suffrage Party, meanwhile heading various campaign and parade committees. In 1915, she became Chairman of the Legislative Committee. During all these busy years, she was closely associated with the late Dr. Anna Howard Shaw on the National Board of the National Woman Suffrage Association. Since the Suffrage Amendment, Mrs. Laidlaw has not lost her interest in politics, but for two years was Chairman of the New York State League of Women Voters, and on the board of the Citizens' Union, not to mention many other civic organizations. As war work, she took the State Chairmanship of the Educational Section of the U. S. Food Administration.

Those undergraduates who occasionally glance at their reading lists will be likely to find at least a couple of books by Mrs. Herbert Parsons, Ph.D., who was Elsie Clews, Barnard '96. Her best known works are "Fear and Conventionality," "The Old-Fashioned Woman," "Social Freedom," and "Social Rule." "The Family" is also much read, being a text book based on lectures she gave while a Fellow and Lecturer at Barnard College. She is widely known as a contributor to many anthropological, sociological, and folk-lore journals, and is active in several societies of a similar nature. Mrs. Parsons started her energetic career while an undergraduate by organizing the Barnard Chapter of the College Settlements Association. For several years she was treasurer of the New York College Settlement. She has also been on local school boards of New York City and the district committee of the Charity Organization Society, and has been a visitor for the State Charities Aid Association.

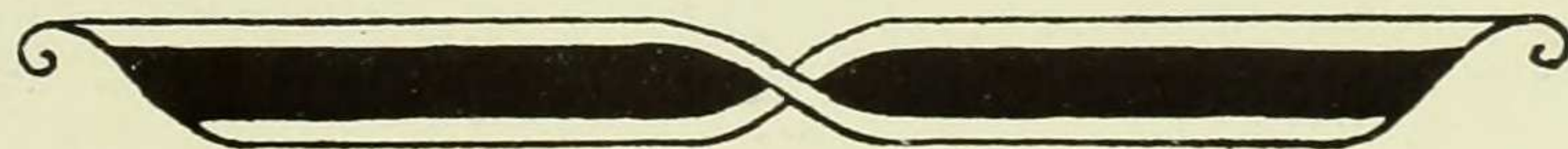

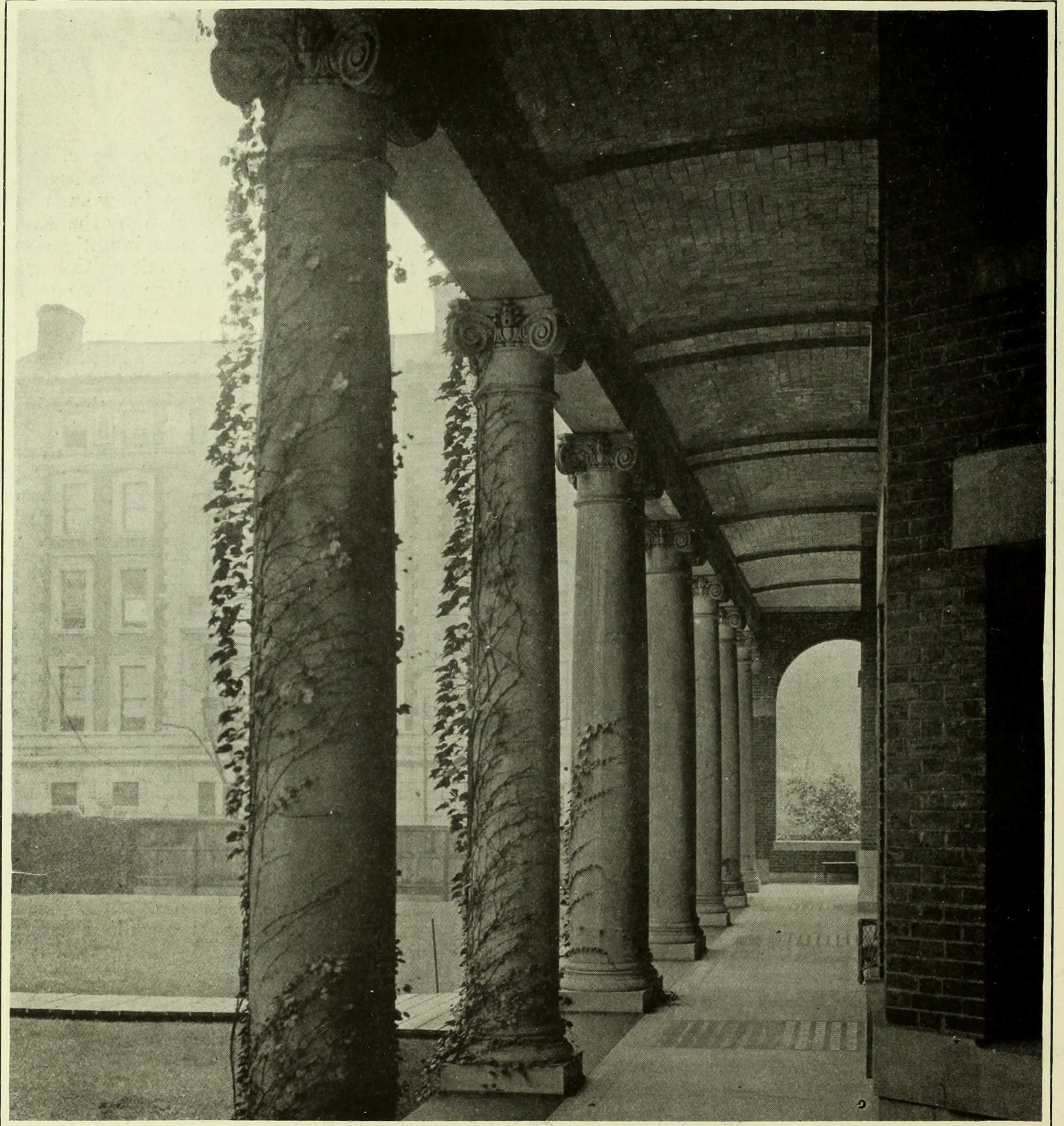

ORGANIZATIONS

GOVERNMENT



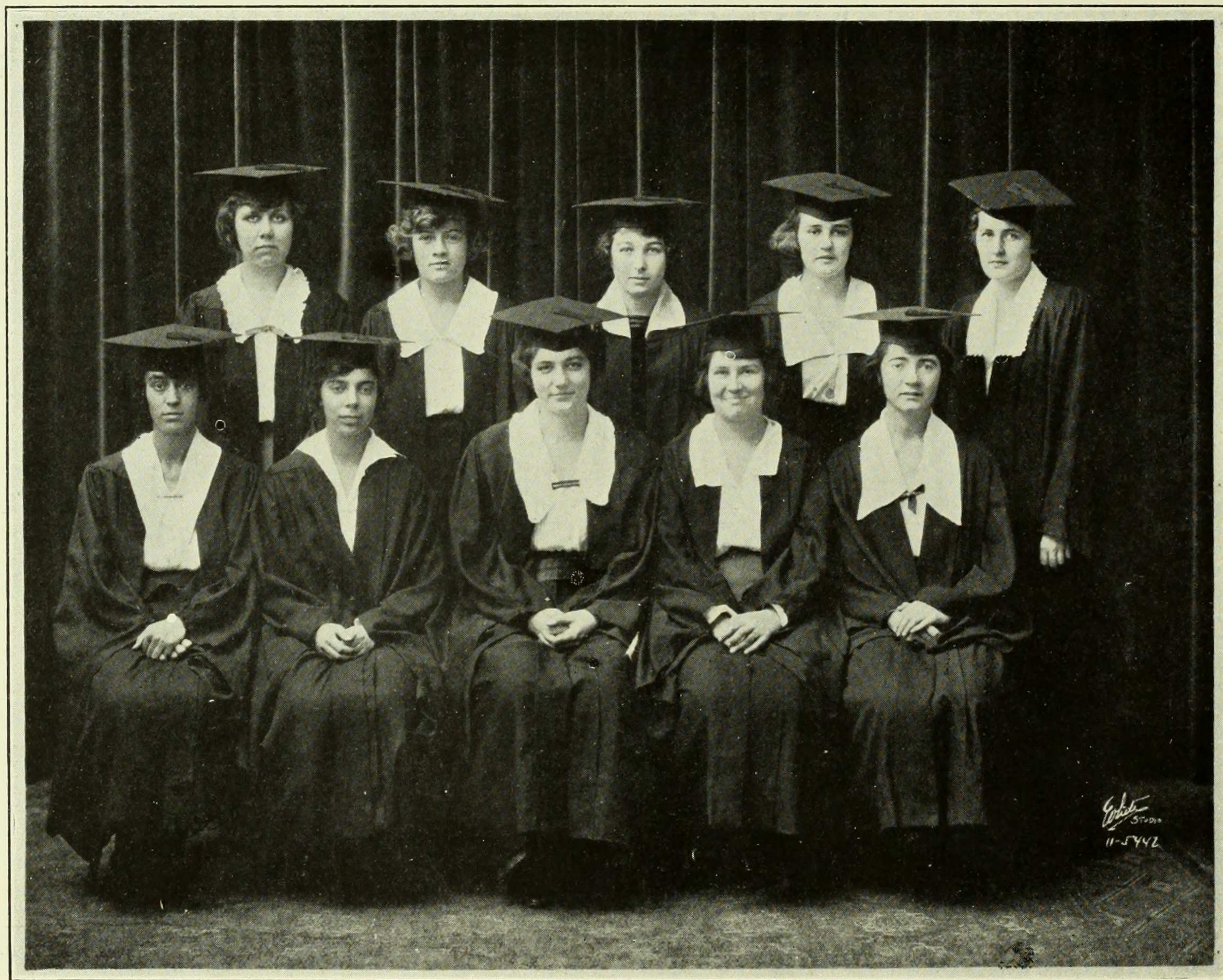

R. Jones G. Schoedler E. Cahn N. Weathers G. Brown
M. Fisher M. Marks H. Jones K. Coffey E. Sheehan





Undergraduate Association

OFFICERS

HELEN B. JONES, 1921	- - - - -	<i>President</i>
MARJORIE MARKS, 1921	- - - - -	<i>Vice-President</i>
KATHERINE COFFEY, 1922	- - - - -	<i>Treasurer</i>
EDYTHE SHEEHAN, 1923	- - - - -	<i>Secretary</i>
MAUDE FISHER, 1921	- - - - -	<i>Executive Chairman</i>
LEONE NEWTON, 1923	- - - - -	<i>Assistant Treasurer</i>

STUDENT COUNCIL

HELEN B. JONES, 1921	- - - - -	<i>Chairman</i>
Marjorie Marks, 1921		Edith Cahn, 1922
Maude Fisher, 1921		Katherine Coffey, 1922
Gertrud Schoedler, 1921		Garda Brown, 1923
Nelle Weathers, 1924		Edythe Sheehan, 1923
Ruth Jones, 1921—First Semester		
Ruth Kingsley, 1922—Second Semester		

BOARD OF STUDENT PRESIDENTS

BEATRICE WORMSER, 1921	- - - - -	<i>Chairman</i>
ETHEL RAMAGE, 1921	- - - - -	<i>Secretary</i>

EXECUTIVE COMMITTEE

Helen Shire, 1921	Edith Cahn, 1922
Helen Muhlfield, 1921	Garda Brown, 1923
Eleanor Tieman, 1921	

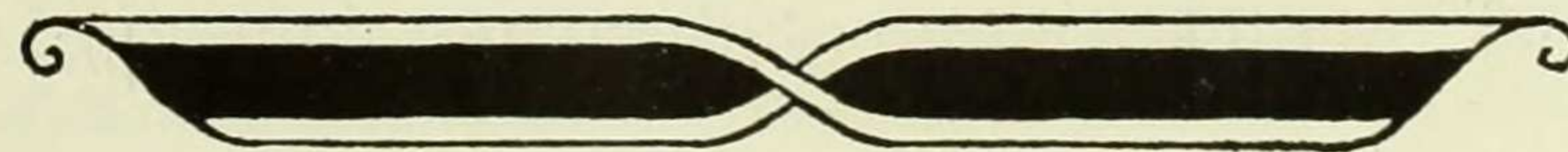

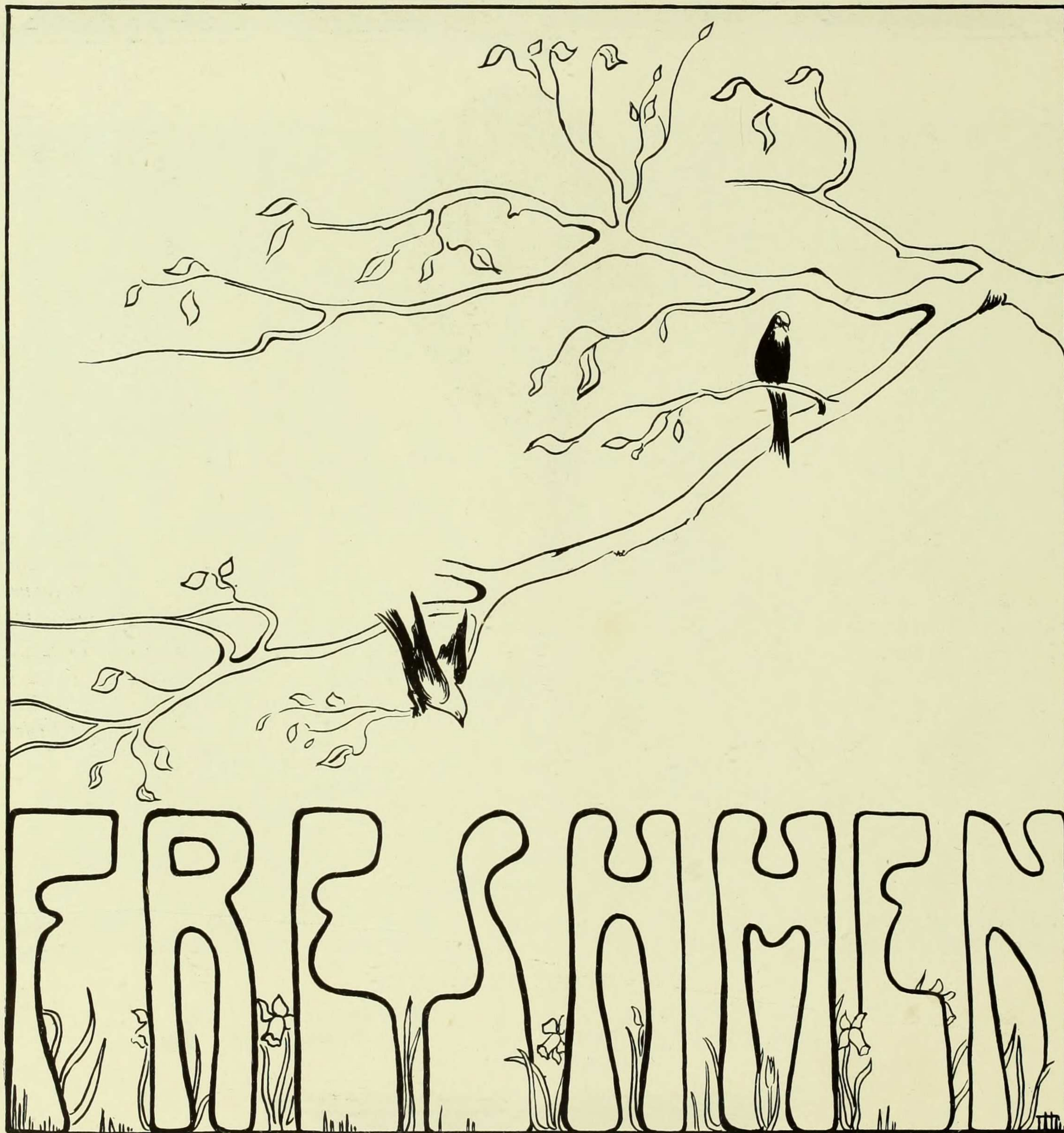





Class of 1923

GARDA BROWN	- - - - -	<i>President</i>
WINIFRED LANE	- - - - -	<i>Vice-President</i>
MARGARET BLISS	- - - - -	<i>Treasurer</i>
GERTRUDE CAHILL	- - - - -	<i>Recording Secretary</i>
HELEN PATTENDEN	- - - - -	<i>Historian</i>
CHARLOTTE TOWSON	- - - - -	<i>Cheer Leader</i>

MOTTO	-	Συναθλοῦντες	(Working together)
COLORS	- - - -	Red and White	
MASCOT	- - - -	Indian	
FLOWER	- - - -	Red and White Carnation	

YELL
 Whew.....
 Boom—Ah!
 OO-OO-OO-OO-OO-OO
 Indian!



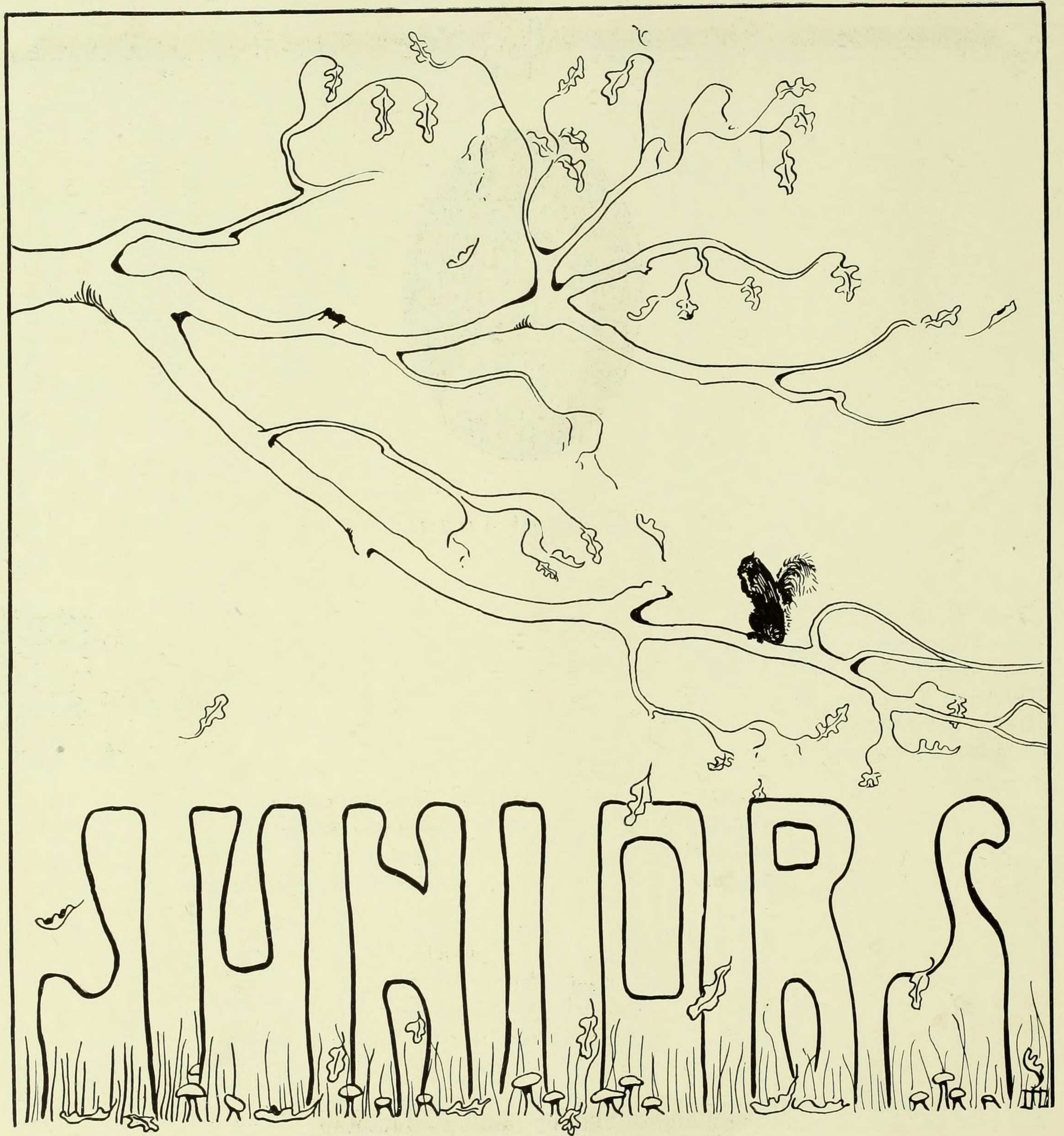



Class of 1922

EDITH CAHN	- - - - -	<i>President</i>
EVE JACOBY	- - - - -	<i>Vice-President</i>
LOUISE SCHLICHTING	- - - - -	<i>Treasurer</i>
EVA HUTCHISON	- - - - -	<i>Recording Secretary</i>
EDITH SHEARN	- - - - -	<i>Historian</i>
HELEN COOPS	- - - - -	<i>Cheer Leader</i>

MOTTO	- -	<i>Nίκη νικᾷν (To win the victory)</i>
COLORS	- -	<i>Brown and Gold</i>
MASCOT	- -	<i>Lion</i>
FLOWER	- -	<i>Sunset rose</i>

YELL
 Roar! Lion! Roar!
 Roar! More and More!
 1-9-2-2!
 Roar! Roar! Roar!

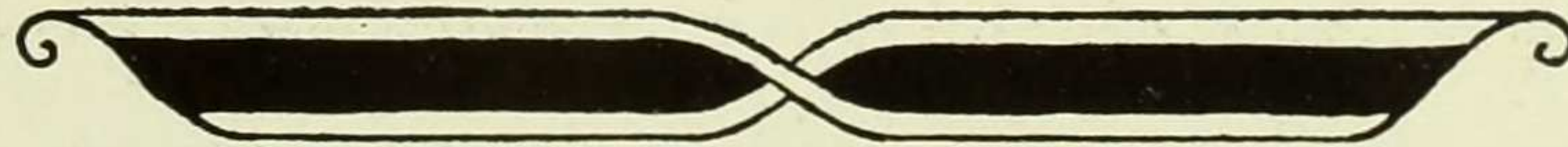

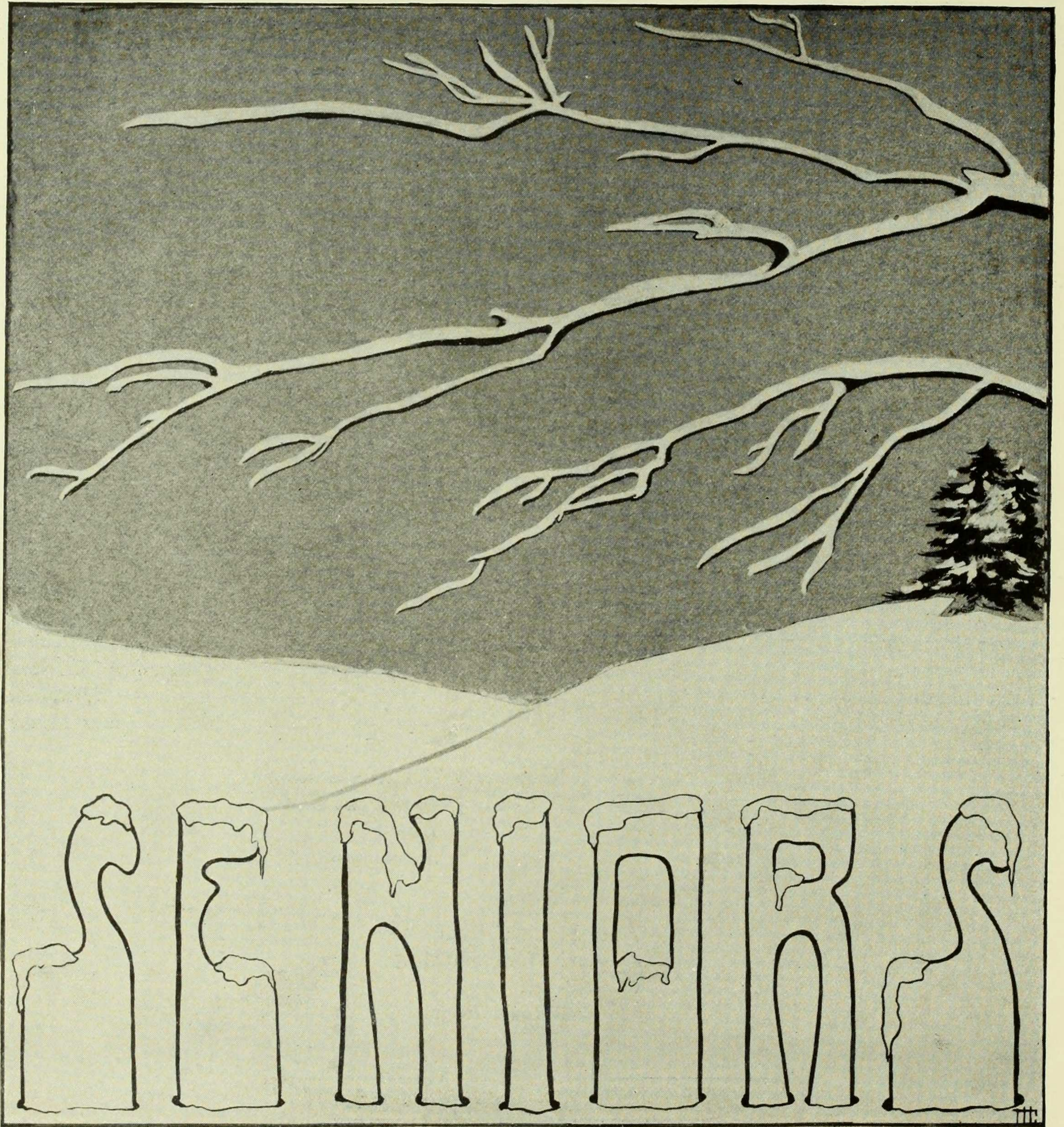



Class of 1921

GERTRUD SCHOEDLER	- - - - -	<i>President</i>
FRANCES MARLATT	- - - - -	<i>Vice-President</i>
DOROTHY LIND	- - - - -	<i>Treasurer</i>
ELOISE BOEKER	- - - - -	<i>Recording Secretary</i>
ALICE JOHNSON	- - - - -	<i>Corresponding Secretary</i>
RUTH CLENDENIN	- - - - -	<i>Historian</i>
CLARA WEISS	- - - - -	<i>Cheer Leader</i>

MOTTO	-	Ἔσμος πρὸς ὤμῳ	<i>(Shoulder to Shoulder)</i>
COLORS	- - - -		<i>Green and White</i>
MASCOT	- - - -		<i>Bulldog</i>
FLOWER	- - - -		<i>White Carnation</i>

YELL
 Woof, woof,
 Yip, yip!
 G-r-r-r-r!
 Twenty-one!





Brooks Hall

OFFICERS

RUTH JONES	-	-	-	-	-	-	-	-	-	-	-	-	-	-	-	-	-	-	-	<i>President</i>
ETHEL RAMAGE	-	-	-	-	-	-	-	-	-	-	-	-	-	-	-	-	-	-	-	<i>Vice-President</i>
FRANCES COCKE	-	-	-	-	-	-	-	-	-	-	-	-	-	-	-	-	-	-	-	<i>Secretary-Treasurer</i>
MARGARET BENZ	-	-	-	-	-	-	-	-	-	-	-	-	-	-	-	-	-	-	-	<i>Social Chairman</i>
ELEANOR CASTLE	-	-	-	-	-	-	-	-	-	-	-	-	-	-	-	-	-	-	-	<i>Fire Captain</i>
NAN KIMBALL	-	-	-	-	-	-	-	-	-	-	-	-	-	-	-	-	-	-	-	<i>Librarian</i>

Excursions, parties, picnics! "My! It seems," one Freshman said, "as though when you are staying at Brooks, you don't use very many books!" And then the mid-term quizzes came apace—and oh, the gloom now on that Freshman's face!

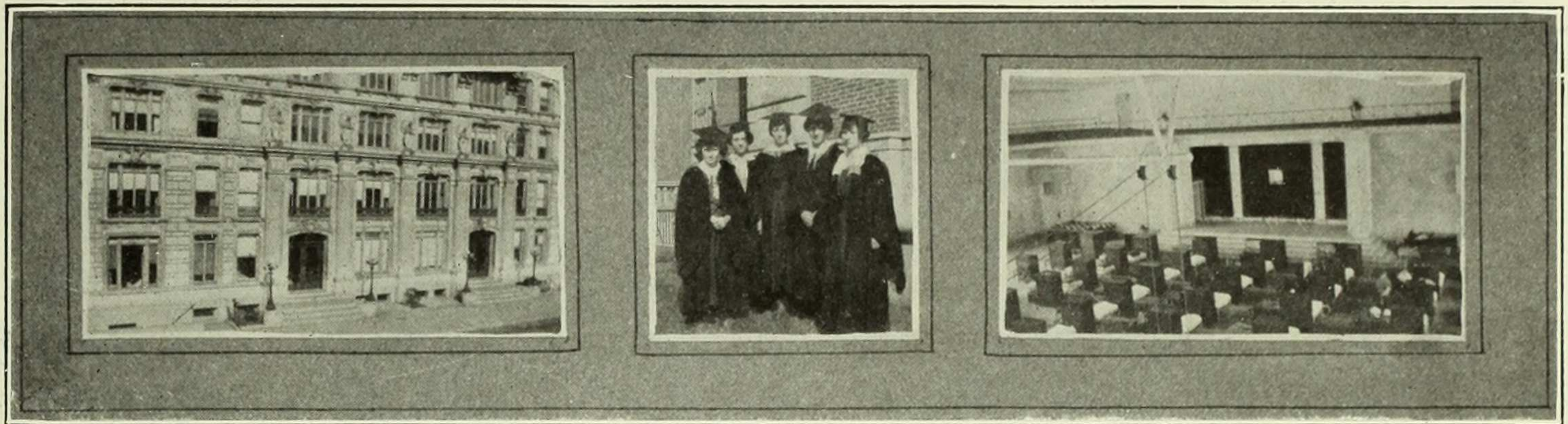

John Jay Hall

OFFICERS

RUTH KINGSLEY	-	-	-	-	-	-	-	-	-	-	-	-	-	-	-	-	-	<i>President</i>
HELEN CARROLL	-	-	-	-	-	-	-	-	-	-	-	-	-	-	-	-	-	<i>Vice-President</i>
ELIZABETH MACARTHUR	-	-	-	-	-	-	-	-	-	-	-	-	-	-	-	-	-	<i>Secretary-Treasurer</i>
MARGARET MEADE	-	-	-	-	-	-	-	-	-	-	-	-	-	-	-	-	-	<i>Social Chairman</i>

House Members of Executive Committee

WINIFRED GORTON

ROSALIND JONES

Who is John Jay? John Jay is the apartment house that introduced Claremont Avenue to New York City.

What is its purpose? Three of its apartments contain Barnard girls. The remainder of the building is filled with immovable tenants.

What relation is John Jay to Jim Nasium? The latter very kindly sheltered the girls until the former was ready for occupancy.

What and where is "606"? "606" is the apartment house on 116th Street where the girls who have been unable to get into John Jay Hall are living.

What does the elevator boy say about the "John Jay-ers"? "Lawsey! what a bunch! 'Nuff to drive an ordinary man plumb crazy!"



O. Holden
College Leader

C. Towson
'23 Leader

R. Hicks
'24 Leader

C. Weiss
'21 Leader

H. Coops
'22 Leader

MURMURS OF THE MOB
At College Song Practice

C

O

L

L

E

G

E

What a *hard* job a college song leader's must be—
Just where did you tell her we'd sit?
Let's follow poor Billy and keep on the key.
Did you know that my theme made a hit?
Just where did you tell her we'd sit?
Fair Barnard we thy daughters raise——
Did you know that my theme made a hit?
Our all united hymn of praise——
Fair Barnard we thy daughters raise——
We should know the words by this time!
Our all united hymn of praise——
My dear, could you lend me a dime?
We should know the words by this time.
Who is the girl sitting way over there?
My dear, could you lend me a dime?
Have you seen Martha since she bobbed her hair?
Who is that girl sitting way over there?
Those symbols are driving me mad!
Have you seen Martha since she bobbed her hair?
I don't think that course is so bad.
Those symbols are driving me mad!
Don't talk to me now—I *must* finish this book—
I don't think that course is so bad.
I've waved to her twice—say, why doesn't she look!
Don't talk to me now—I *must* finish this book.
Your voice is remarkably strong.
I've waved to her twice—say, why doesn't she look!
This practice is awfully long.
Your voice is remarkably strong.
Let's follow poor Billy and keep on the key.
This practice is awfully long.
What a *hard* job a college song leader's must be!

S

I

N

G

I

N

G



PUBLICATIONS



M. Talley M. Trusler K. Seymour H. Carroll L. Goldsmith H. Prince E. Wetterer
V. Harrington M. Durgin L. Rissland K. Shea M. Wing H. LePage
G. Van Brunt M. Metcalf A. Carter F. Marlatt L. Andrews D. McGrayne





BARNARD BULLETIN

VOL. XXV No. 4

Published weekly throughout the College year, except the last two weeks in January, by the Students of Barnard College, in the interests of the Undergraduate Association.

BOARD OF EDITORS

Editor-in-Chief

Aldine Carter, '21

News Editor

Frances Marlitt, '21

A. A. Editor

Lila North, '22

Associate Editors

G. Van Brunt, '21 L. Andrews, '21
R. Geissler, '21 D. McGrayne, '22
O. Holden, '22

Assistant Editors

H. Carroll, '21 M. Wing, '22
M. Durgin, '22 M. Trusler, '23
E. Brooks, '22 V. Harrington, '24
H. Prince, '22 H. LePage, '24

BUSINESS BOARD

Business Manager

Madeleine Metcalf, '22

Advertising Manager

E. Wise, '23

Assistants

L. Goldsmith, '21 K. Seymour, '23
L. Rissland, '22 K. Shea, '23
M. Talley, '22 K. Bryant, '24

Subscription—One Year\$1.75

—Mailing Price 2.00

Strictly in advance.





V. Herring

M. Jennings

J. Wurtzbaugh

E. Shearn

M. Marks

I. Rathborne

E. Reynard

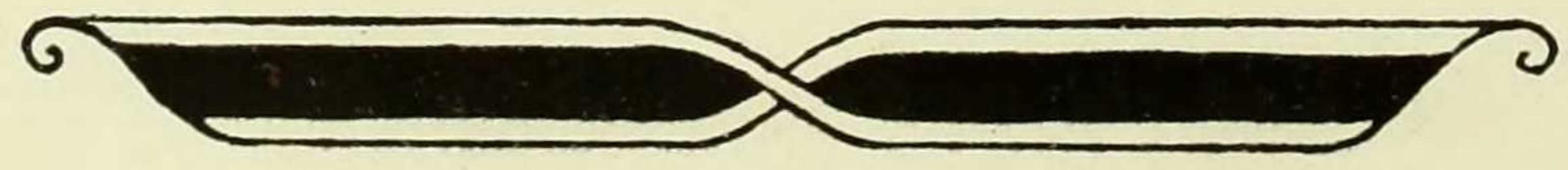



The BARNARD BEAR

Vol. XVI

DECEMBER, 1920

No. 3

BOARD OF EDITORS

MARJORIE C. MARKS, 1921, *Editor-in-Chief*

ELEANOR DELAMATER, 1923

ISABEL E. RATHBORNE, 1922

RUTH A. EHRICH, 1921

ELIZABETH REYNARD, 1922

VIRGINIA DEF. HERRING, 1923

EDITH P. SHEARN, 1922

MARY A. JENNINGS, 1921

JEWEL WURTZBAUGH, 1921

SARAH KITAY, 1921, *Business Manager*

Assistants

CONSTANCE AUERBACH, 1923

EDNA MUHLFELD, 1923

RUTH KOEHLER, 1922

SUBSCRIPTIONS

Bear	\$1.50
Single copies of Bear20
Bear and Bulletin for Faculty and Alumnæ	2.75
Bear with postage	3.00

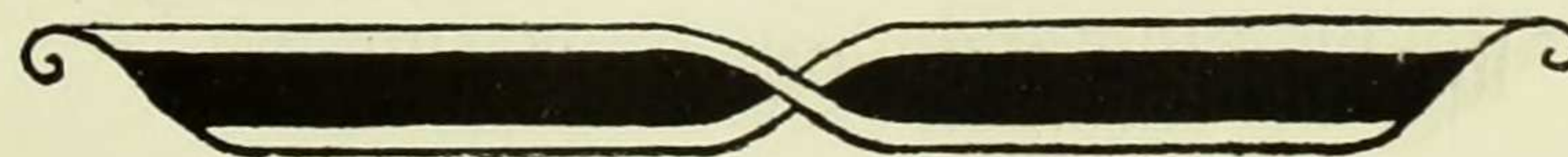

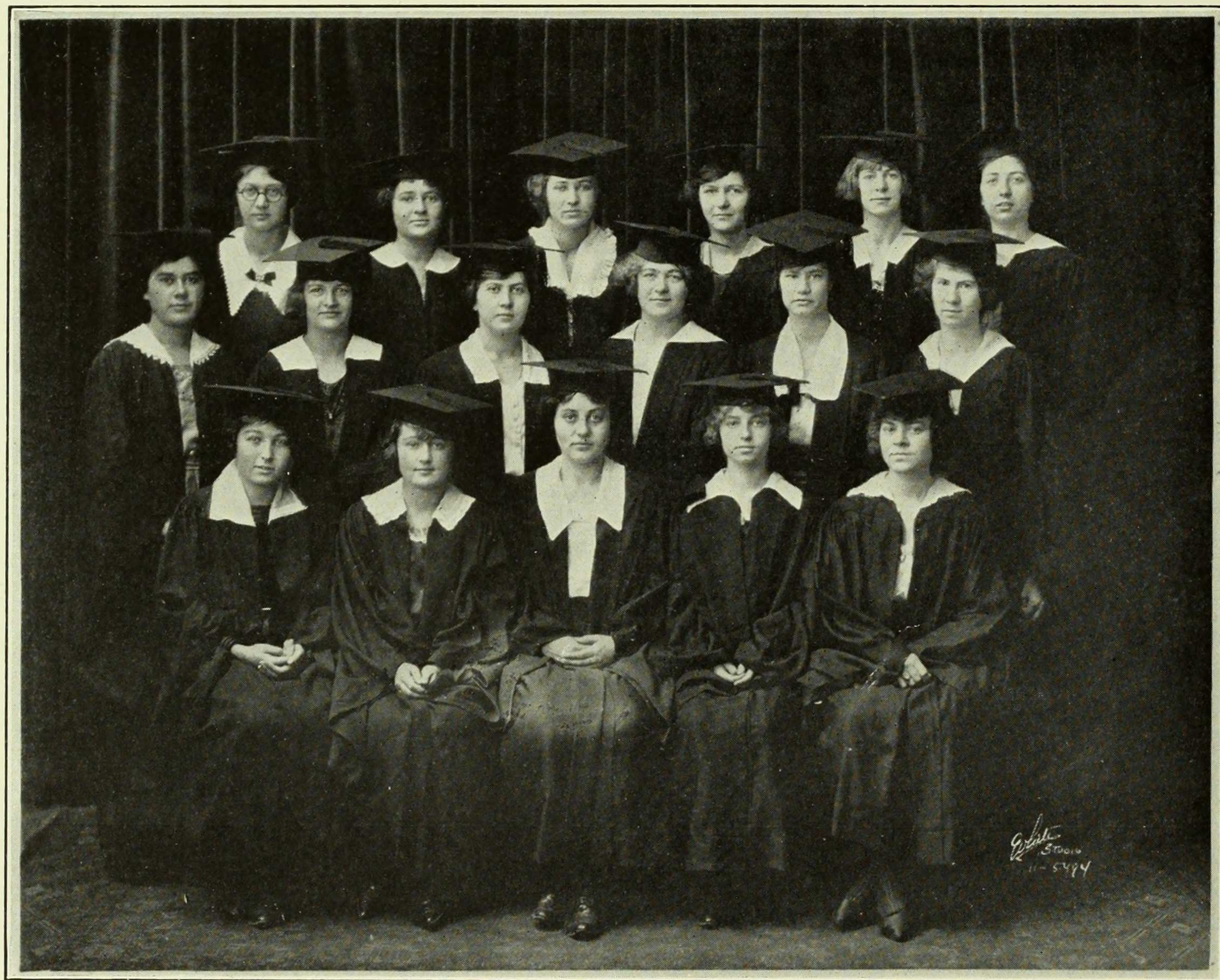

I. Rathborne E. Mendel E. Shearn E. Wetterer I. Wilder C. Nason
 E. Ludlam N. Tonks V. Guercken R. Dunbacker H. Warren D. Craven
 E. Cahn E. Veit E. Orne E. Delafield E. Jacoby

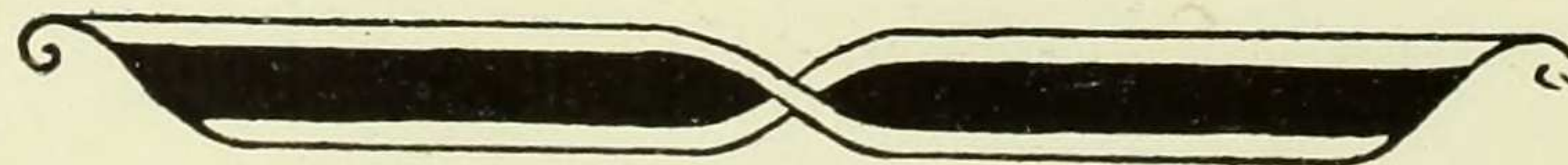



The 1922 Mortarboard

Editor-in-Chief—EVELYN ORNE
Assistant Editor-in-Chief—EVE JACOBY

LITERARY BOARD

EDITH MENDEL
*ISABEL RATHBORNE
EDITH SHEARN
HELEN WARREN
EDITH CAHN, *ex-officio*

ART EDITOR

EDITH VEIT

ART BOARD

DORIS CRAVEN
ROBERTA DUNBACKER
IRIS WILDER
VALENTINE GUERCKEN
ELISE LUDLAM

SNAP SHOTS

CÉLESTE NASON

BUSINESS MANAGER

EMILY DELAFIELD

BUSINESS BOARD

MARY TALIAFERRO
EDNA WETTERER
NINA TONKS

ADVERTISEMENT COMMITTEE

MARY TALIAFERRO - - - - - Chairman
HELEN FRANKENSTAIN
A. ROUTH OGDEN
LOUISE RISSLAND
KATHRYN SCHAEFER
RUTH STAHL
ELEONORE STARKE
PEARL WACHMAN
CICELY APPLEBAUM, '24
OLGA FRANKENSTEIN, '24
FANNY STEINSCHNEIDER, '24

*Resigned



LIVES OF EDITORS REMIND US
WE CAN DRAW, COMPOSE A RHYME
RUN FOR ADS—THUS LEAVE BEHIND US
INKSPOTS ON THE SANDS OF TIME!

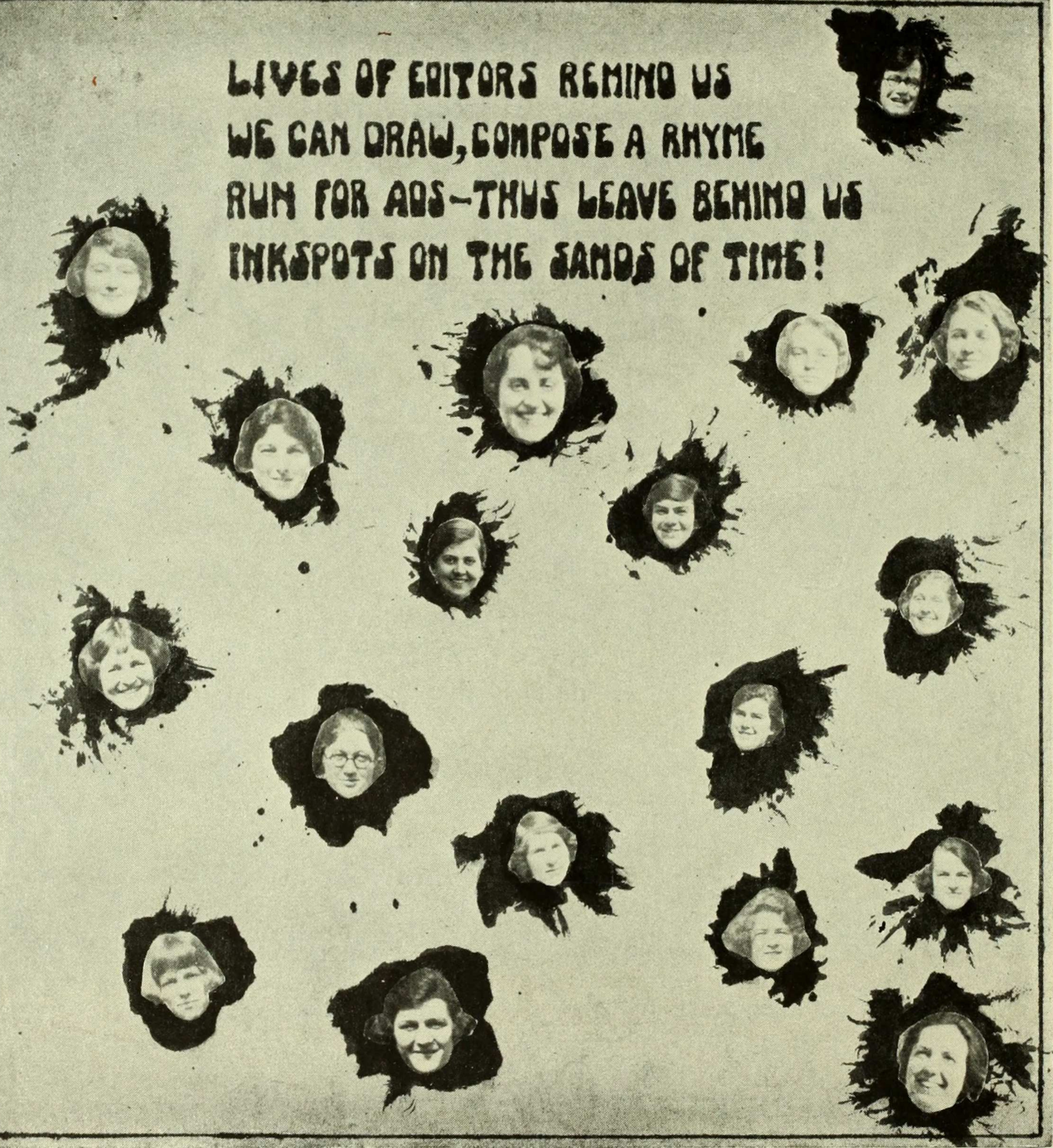



To the Shades of Bygone Mortarboards!

We pass aside your funny hats,
Your pompadours and lack of spats,
And in our office, 405,
We marvel there were once alive
Such founts of genius, art, and wit,
And moan, "Why can't *we* think of it?"
Or, when we have a thought brand new,
We find that once you had it too.
Well, what of that? For no one looks,
'Cept us, into that pile of books!

MORTARBOARD ALMANAC ABRIDGED

May, 1920.	E. Orne begins work.
October 18th.	12:00 M. Junior Class begins to have its picture taken.
October 18th.	4:00 P. M. Photographer goes home to rest.
October 22nd.	Board asks Mary Jones for a comic jingle.
November 1st.	Proofs of individual photos begin to come in. Suicide rate rises.
November 22nd.	Board receives Mary Jones' jingle.
December 3rd.	Board accepts Mary Jones' jingle.
December 8th.	Class votes on statistics.
December 13th.	Board decides not to use Mary Jones' jingle.
December 16th.	Results of statistics announced to Board. Many friendships shattered.
December 20th.	Mortarboard Candy Sale. Doctor's office runs out of Bicarbonate of Soda.
January 6th.	Board agrees unanimously on a knock—of an absent member.
January 12th.	Mary Jones asked to rewrite her jingle.
January 19th.	Office empty for an hour while Board crams for midyears.
January 26th.	Board laughs at a comic contribution—and finds it was plagiarized from <i>Life</i> .
February 8th.	Board decides to use Mary Jones' jingle as it was originally written.
February 15th.	Mary Jones' jingle discarded.
February 16th.	Mortarboard goes to press.
February 17th to March 1st.	Board sleeps.
March 1st.	Professors amazed at sudden influx of unfamiliar faces into their classes.
April 1st.	Mortarboard appears. (?)
April 1st.	Board retires to a respectful distance up State.
April 2nd.	Lawsuits begin.
1930.	Last editor gets a reprieve.
1983.	Printer is paid.





College Spirit

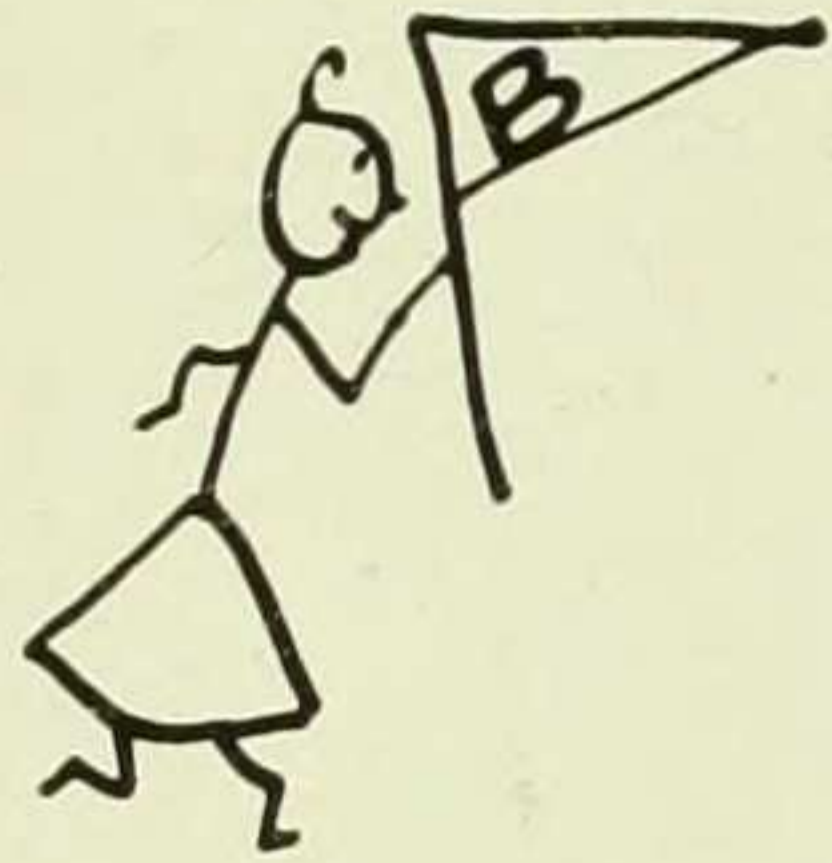

To Barnard young Clarissa came,
And from her Freshman year it
Seemed that she was doomed to fame—
She had such College Spirit.

She wrote a song, "Oh, we are for
Dear Barnard and revere it;
Our Alma Mater we adore!"
What charming College Spirit!



From Lab she'd scurry off to teas;
Food, skillfully she'd steer it,
Be bored by the celebrities,
And all for College Spirit.

Whene'er the Varsity would play,
Red-faced, Clarissa'd cheer it.
She could not use her voice next day.
Ah, that was College Spirit!

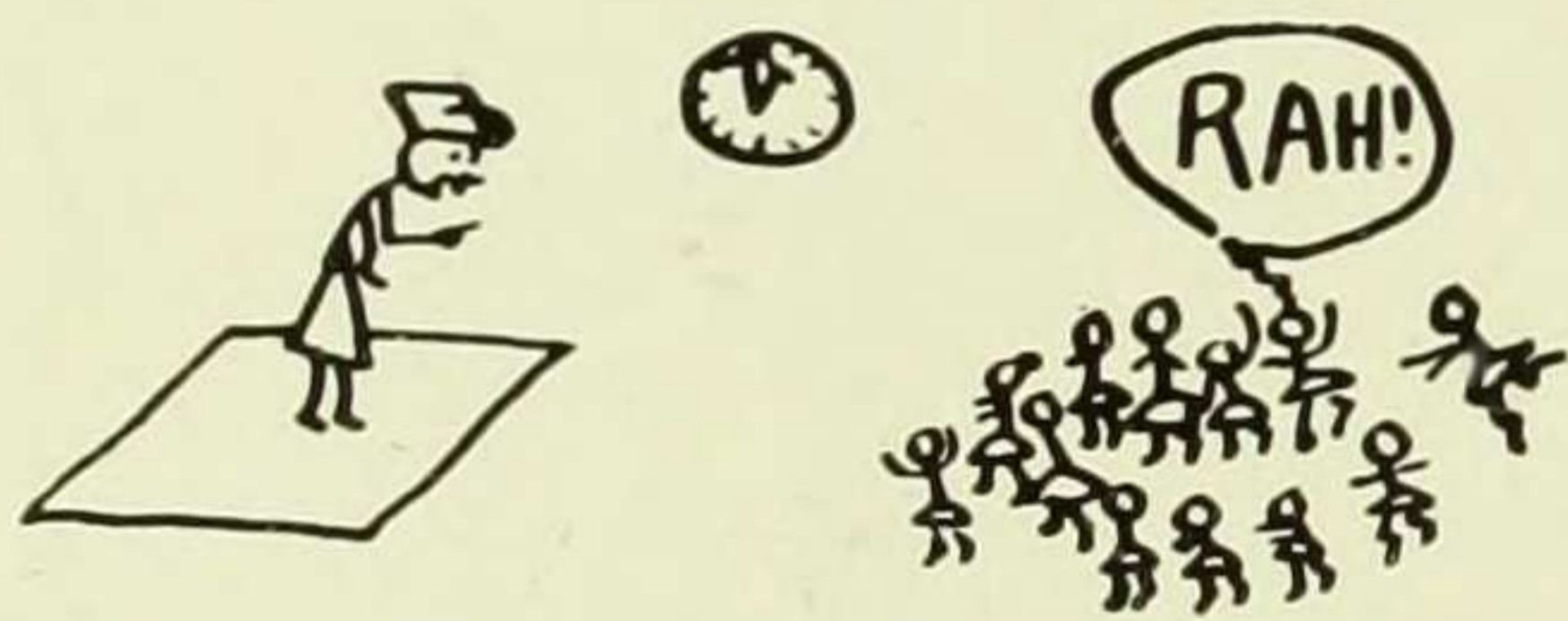
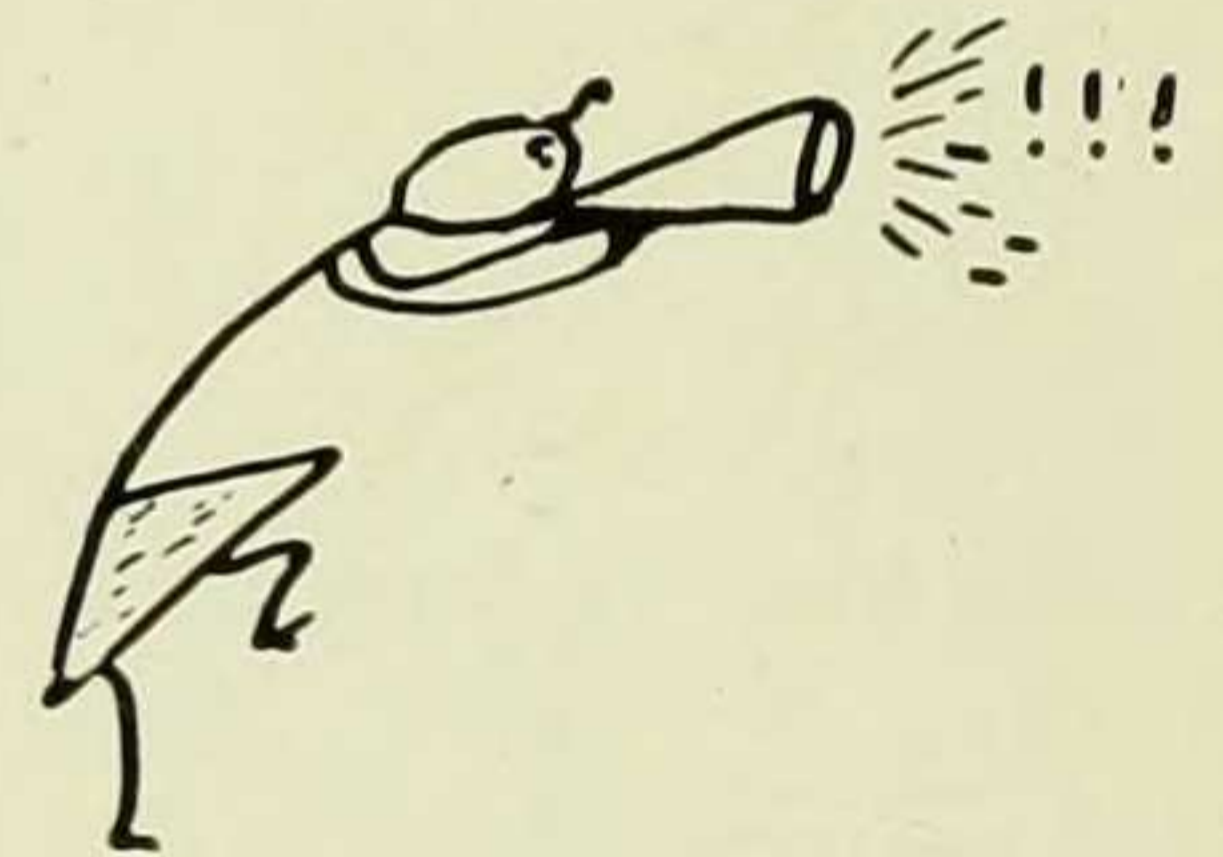

At every meeting she would speak,
And missing lunch, not fear it,
So daily grew more thin and weak
Because of College Spirit.

They called her name in class, of course;
She was not there to hear it.
For in Greek Games she was a horse
Displaying College Spirit.

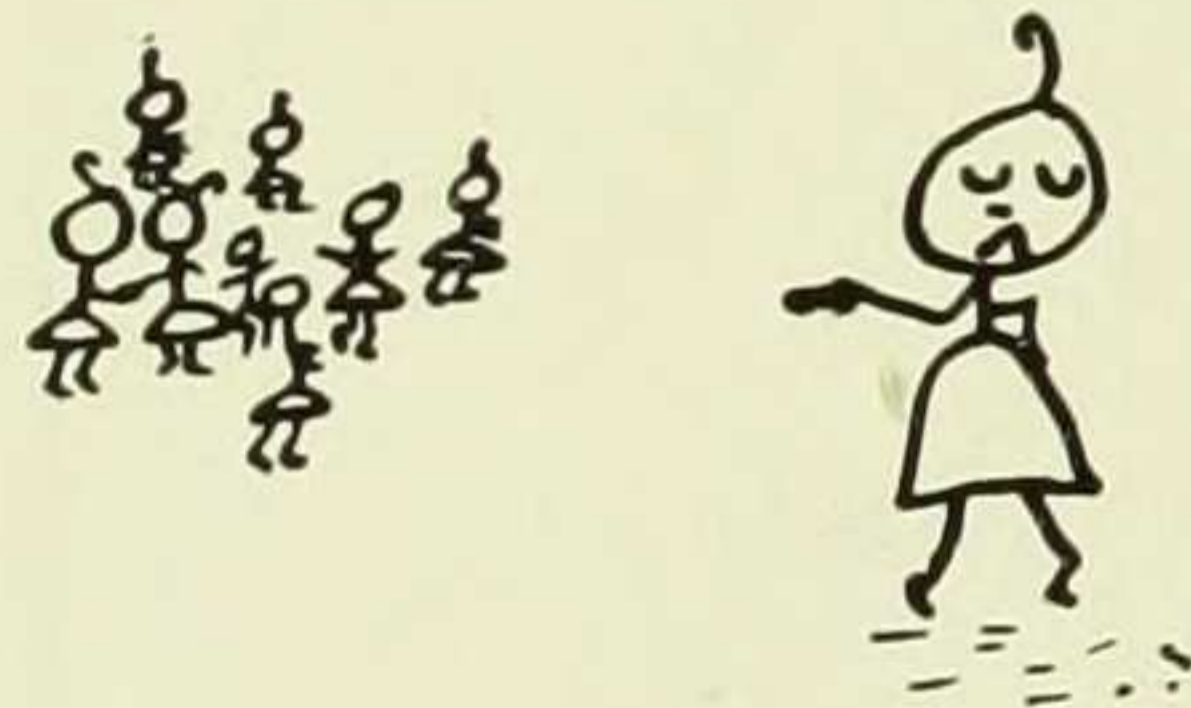
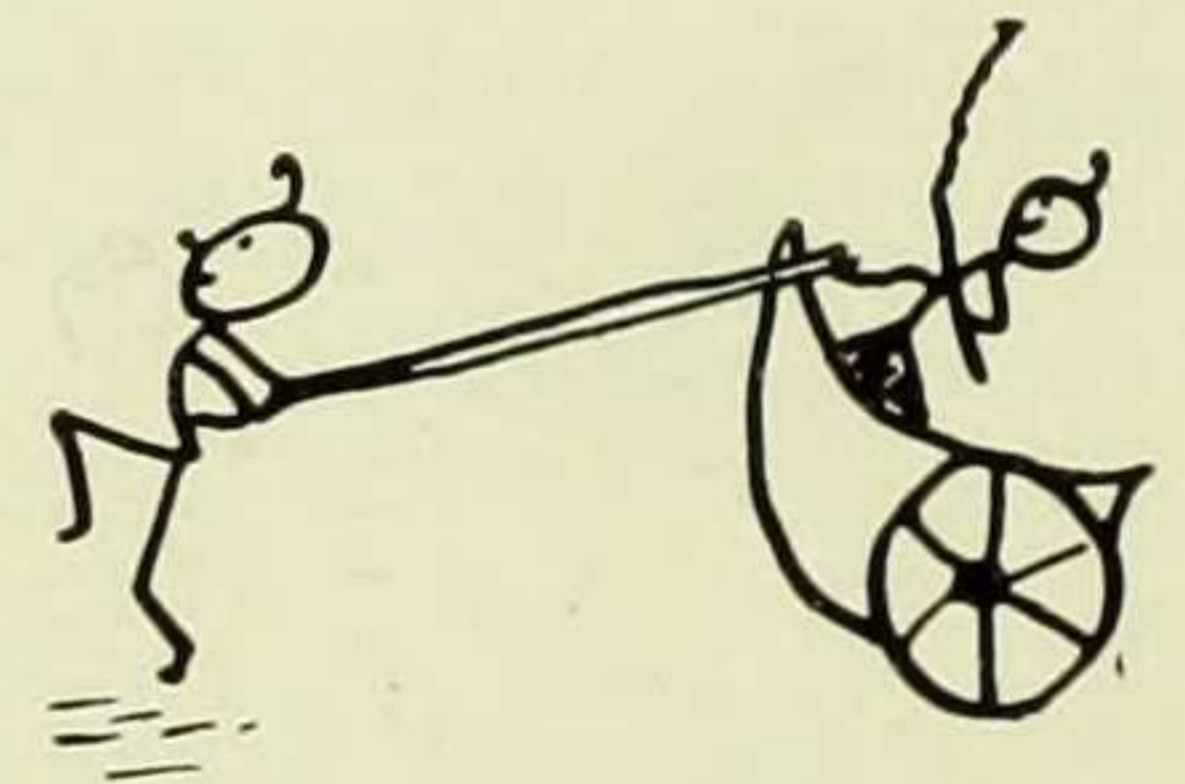

Whene'er a line of Odds passed by
Then loudly would she jeer it;
She thought, "They're just as good as I,
But I must show my spirit!"

Exhaustion came; she soon was dead
They dropped for her a tear. "It
Is quite too bad, alas," they said,
"She had such College Spirit!"

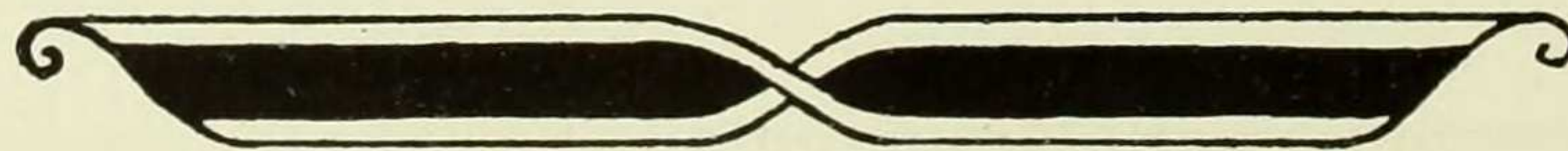
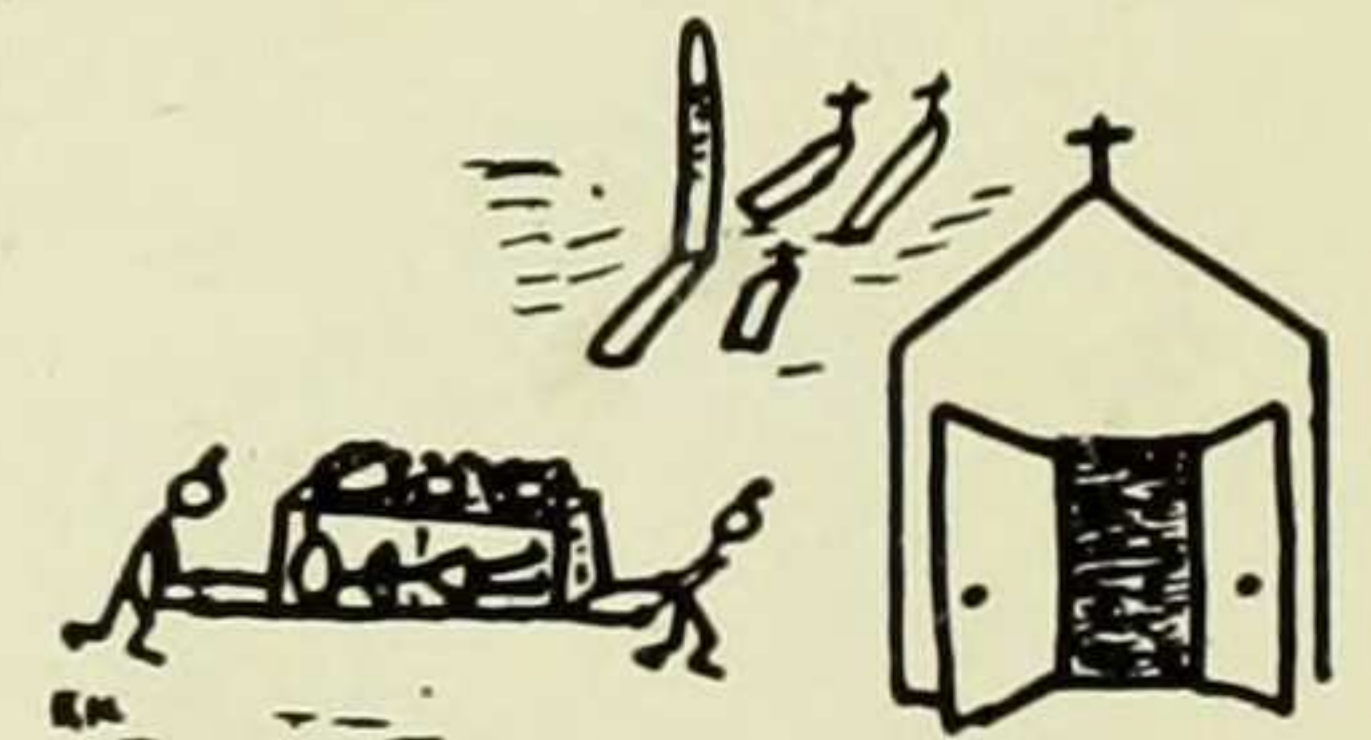

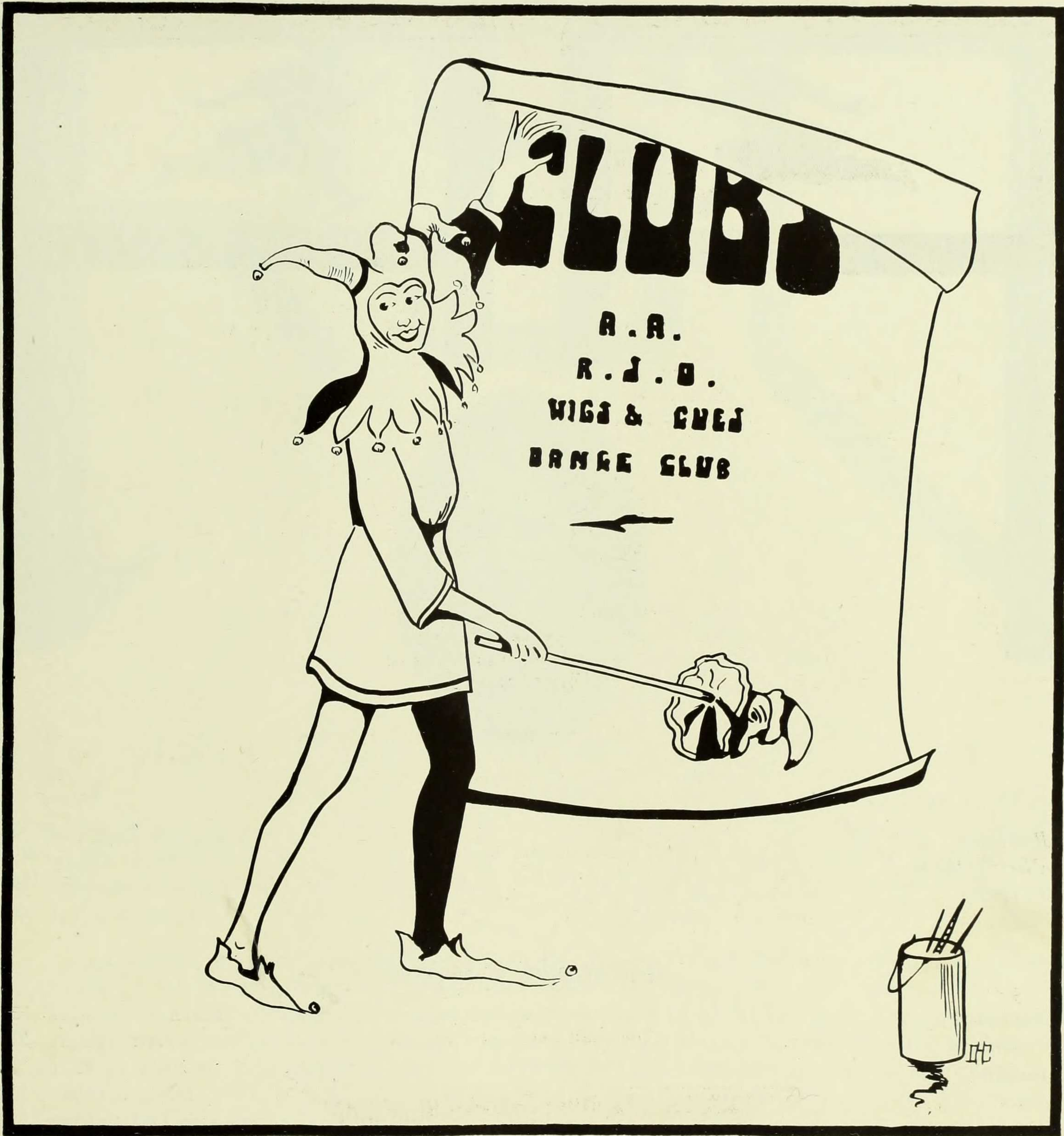

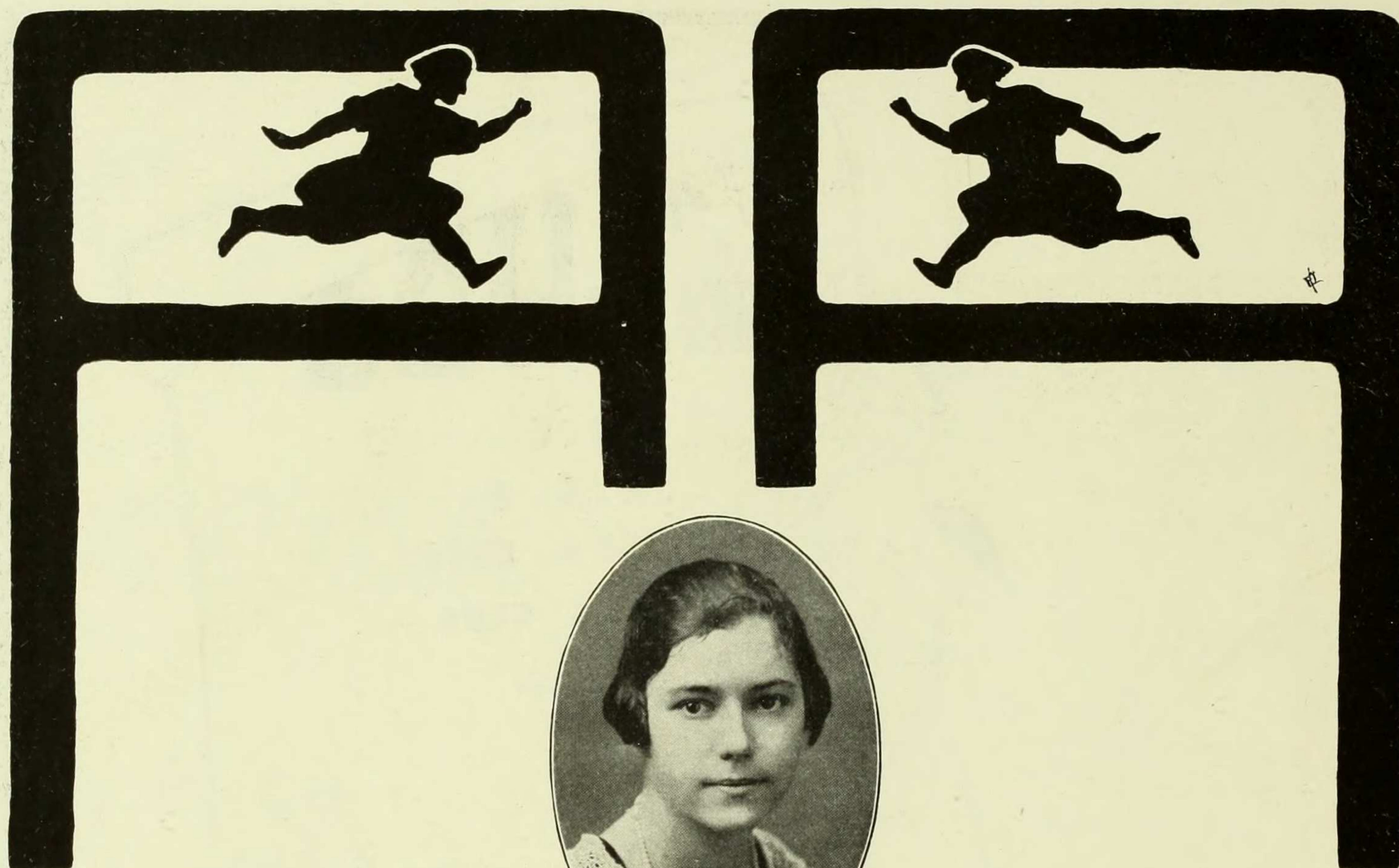

OFFICERS

<i>President</i>	- - - - -	ELEANOR TIEMANN, '21
<i>Vice-President</i>	- - - - -	- LILA NORTH, '22
<i>Secretary</i>	- - - - -	- ORRILLA HOLDEN, '22
<i>Treasurer</i>	- - - - -	- ANNE SCHMIDT, '22

MANAGERS OF SPORTS

<i>Basketball</i>	- - - - -	EDNA WETTERER, '22
<i>Swimming</i>	- - - - -	- EVE JACOBY, '22
<i>Baseball</i>	- - - - -	- ALDINE CARTER, '22
<i>Tennis</i>	- - - - -	- HANNA MANN, '22
<i>Field Day</i>	- - - - -	ELEANOR DELAMATER, '23

RESO

OFFICERS

<i>Director</i>	- - - - -	ELOISE H. CUMMINGS
<i>President of I. C. S. A.</i>	- - - - -	NATALIE WEINER, '21
<i>President of Newman Club</i>	- - - - -	HELEN MUHLFELD, '21
<i>President of Y. W. C. A.</i>	- - - - -	HELEN BALL, '21

The religious and social organizations include the Newman Club, the Young Women's Christian Association, and the Intercollegiate Community Service Association. The religious organizations aim to interpret to students today the fundamental religious ideals of life and to study the implications of those ideals in college, community, national, and in ernational problems. Through the work of the social service organization, opportunity is given to serve our fellow workers in the community, to see what actual community needs and problems are, and to know the character and aims of movements making for social reconstruction.



Young Women's Christian Association

<i>President</i>	- - - - -		HELEN BALL, '21
<i>Vice-President</i>	- - - - -		ALICE JOHNSON, '21
<i>Secretary</i>	- - - - -		DOROTHY HOUGHTON, '23
<i>Treasurer</i>	- - - - -		RUTH SHAW, '23
<i>U. F. R.</i>	- - - - -		EDYTH AHRENS, '21

CABINET

<p>The Officers Katherine Bassler, '22 Orrilla Holden, 22</p>	<p>Helen LePage, '24 Frances Marlatt, '21 Dorothy McGrayne, '22</p>
---	---

The Y. W. C. A. is an organization which 'through its activities' endeavors to understand and work out the Christian way of life. Through its discussions it aims to interpret Christian ideals in the light of present day problems, and further offers an opportunity for the expression of these ideals in some form of service in the community.

Silver Bay---1920

- | | | |
|------------------|-----------------------|--------------------|
| Edyth Ahrens | Alice Johnson | Dorothy Robb |
| Evelyn Baldwin | Helen Jones | Dorothy Rhoades |
| Helen Ball | Gladys Lindsay | Florence Schaeffer |
| Maybelle Beith | Marjorie Lockhart | Isobel Strang |
| Aldine Carter | Céleste Nason | Veeva Sworts |
| Louise Cox | Florida Omeis | Eleanor Tiemann |
| Natalie Gorton | Louise Pott | Marie Uhrbrock |
| Winifred Gorton | Isabel Rathborne | Mildred Uhrbrock |
| Orrilla Holden | Amy Raynor | Marta Wallberg |
| Dorothy Houghton | Christine Reynolds | Edna Wetterer |
| | Miss Katherine Cooper | Mrs. Paul Gray |



I. C. S. A. Questionnaire

NAME: *Intercollegiate Community Service Association.*

ADDRESS: *21 Eastern Colleges. New York Address—Barnard.*

CLASS: *First.* AGE: *!!?!!*

MAJOR OBJECT: *Crossing "the great divide" between the college girl and the community.*

WHAT ARE YOUR OBJECTS IN COLLEGE?

- 1—*To arouse, direct, and stimulate the interest of college girls in community problems and needs.*
- 2—*To develop the sense of social justice and responsibility by bringing the college girl into contact with different forms of community service.*
- 3—*To provide training while in college for future leaders in social reconstruction.*
- 4—*To help in the support of the college settlements in Boston, Philadelphia, and New York, and of Mt. Ivy, the summer camp for mothers and children.*

HOW DO YOU PURSUE YOUR OBJECT?

- 1—*By means of meetings with speakers noted in their fields of work.*
- 2—*By means of observation trips to institutions of social interest in and near New York.*
- 3—*By presenting members—through the volunteer workers' exchange, which I run—with opportunities for practical social work.*
- 4—*By gathering together workers from time to time to compare experiences and obtain mutual help.*
- 5—*By aiding in the support of college settlements and Mt. Ivy.*

WHAT ARE YOUR VITAL ORGANS?

Elector: Natalie Weiner, '21

Secretary-Treasurer: Suzanne Payton, '21

Cabinet: Alice Brady, '21

Edith Cahn, '22

Ruth Strauss, '23

Edith Veit, '22

Ebba Wahlquist, '22 (Y. W. C. A. Social Service Chairman.)

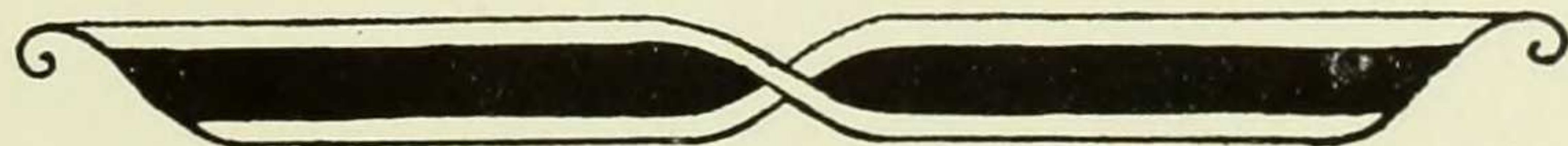



Newman Club

<i>Chaplain</i>	- - - - -	REV. H. C. RILEY, C.S.P.
<i>Adviser</i>	- - - - -	MRS. CARLTON J. H. HAYES
<i>President</i>	- - - - -	HELEN MUHLFELD, '21
<i>Vice-President</i>	- - - - -	MARIE NAULTY, '23
<i>Secretary</i>	- - - - -	HELEN DOWD, '22
<i>Treasurer</i>	- - - - -	AGNES MACDONALD, '23
<i>Executive Chairman</i>	- - - - -	LOUISE BYRNE, '21

The Newman Club of Barnard College is a club for Catholic girls and those who are especially interested in Catholic Christianity. Its aim is twofold. In the first place, it is organized to study the teachings, the history, and the culture of the Church, particularly the contemporary Catholic social movement in this country and abroad. Secondly, its members are endeavoring to do what they can in the field of social service, and especially to make contacts in this field so that they may more easily enter it after graduation, either as volunteer or professional workers.

These aims are so comprehensive that the club is forced to limit its study to some one aspect of the whole, shifting the emphasis from year to year. This year the club is studying a remarkable piece of social work, the Survey of Catholic Charities, which was done in 1919 under the direction of His Grace the Archbishop of New York. Certain aspects of this survey are stressed by the club, notably the accounts of Girls' and Boys' Clubs, of Scouting, and of Day Nurseries, with the expectation that the members will take an active interest in these matters and be of greater future usefulness to the community.

All the meetings of the club are public and anyone who would be interested is cordially invited to attend.

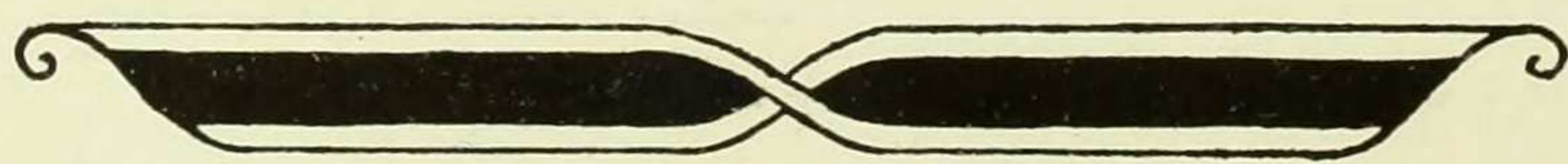



Hebrew Culture Society

<i>President</i>	- - - - -	DEBORAH KAPLAN, '21
<i>Vice-President</i>	- - - - -	PEARL WACHMAN, '22
<i>Secretary</i>	- - - - -	LEAH JOSEPHSON, '22
<i>Treasurer</i>	- - - - -	ELIZABETH KLEIN, '23

This society was organized for the purpose of affording an opportunity for the study of the literature and problems of the Hebrew people. In pursuance of this aim, there have been many informal discussions, often aided by the presence of men of prominence in various fields of Hebrew activity.

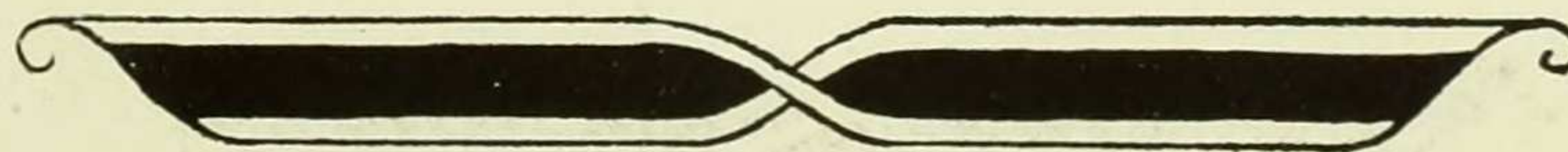



R. Ehrich
M. Gerdau

R. Lazar
M. Jennings

E. Mayer
H. Muhlfeld

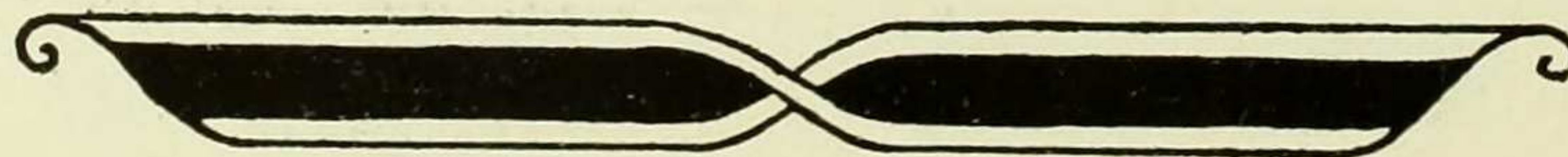



Board of Directors

SPRING SEMESTER—1920

Marion Kaufman, '20	- - - -	<i>Chairman</i>
Mary Jennings, '21	- - - -	<i>Choice of Play</i>
Maude Fisher, '21	- - - -	<i>Stage Management</i>
Ruth A. Ehrich, '21	- - - -	<i>Costumes</i>
Anne Hopkins, '20	- - - -	<i>Program</i>
Rhoda Hessburg, '21	- - - -	<i>Finance</i>
Eleonore Starke, '22	- - - -	<i>Secretary</i>

FALL SEMESTER—1920

- Mary Jennings, '21
- Ruth A. Ehrich, '21
- Marguerite Gerda, '22
- Helen Muhlfeld, '21
- Ruth Lazar, '21
- Elizabeth Mayer, '21
- Kathryn Schaefer, '22
- Mary Taliaferro, '22
- Agnes Cooper, '24

Wigs and Cues is the dramatic organization of Barnard College. It undertakes every year to present two finished dramatic productions to which anyone may come. In these productions its aim is to give as much practical experience as possible to the girls working on the plays. For this reason the scenery and costumes are generally "homemade," and perhaps in some future day the coaching may also be done by the girls.

A Dramatic Workshop has been also established by Wigs and Cues, for the purpose of giving more experience in acting, costuming, coaching, etc. to its members, and also to try out student plays. There are two workshop performances a year, to which only the college is admitted.

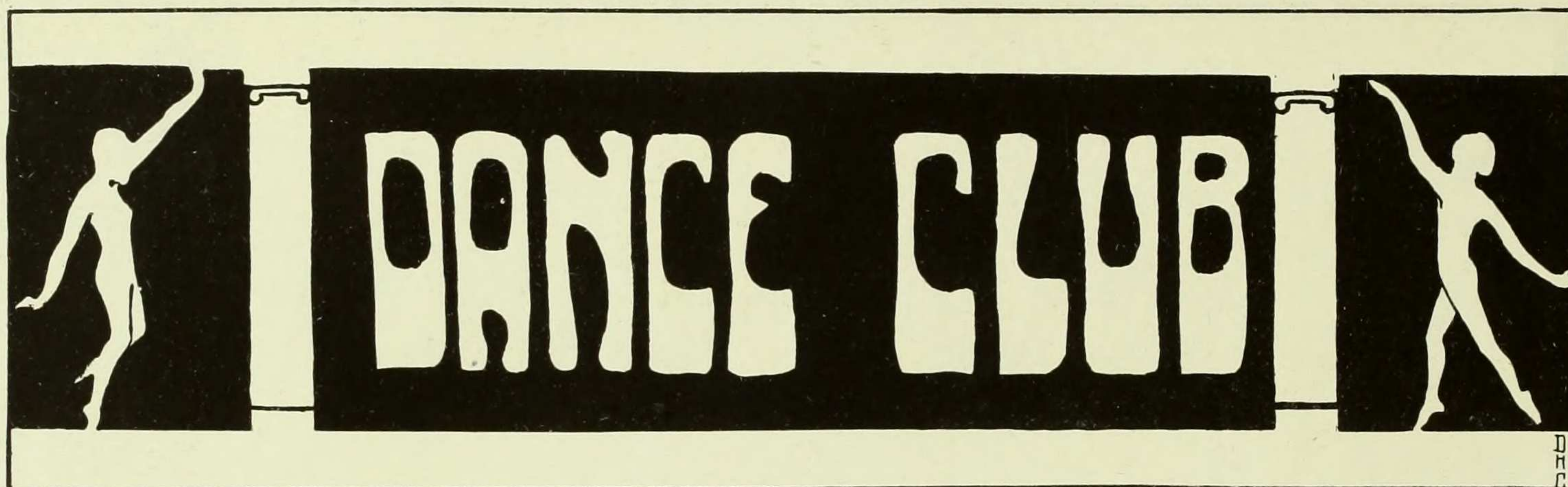

<i>President</i>	- - - - -	ANNE SCHMIDT, '21
<i>Vice-President</i>	- - - - -	ALICE PETERSON, '22
<i>Secretary-Treasurer</i>	- - - - -	- LILA NORTH, '22
<i>Chairman of Production</i>	- - - - -	- RUTH LAZAR, '21
<i>Chairman of Membership</i>	- - - - -	- LOUISE POTT, '22
<i>Chairman of Costumes</i>	- - - - -	MARGARET FEZANDIÉ, '22
<i>Chairman of Staging</i>	- - - - -	- NATALIE WEINER, '21
<i>Chairman of Business</i>	- - - - -	RUTH A. EHRICH, '21

ACTIVE MEMBERS

- | | |
|-------------------|-------------------|
| Edyth Ahrens | Ruth Lazar |
| Katherine Coffey | Frances Marlatt |
| Doris Craven | Madeleine Metcalf |
| Eva Daniels | Céleste Nason |
| Helen Dayton | Lila North |
| Ruth A. Ehrich | Alice Peterson |
| Margot Emerson | Louise Pott |
| Margaret Fezandié | Anne Schmidt |
| Phoebe Guthrie | Gertrud Schoedler |
| Mary Jennings | Ruth Sims |
| Alice Johnson | Edna Wetterer |
| Deborah Kaplan | Iris Wilder |

INACTIVE MEMBERS

- | | |
|---------------|------------------|
| Elsie Johnson | Virginia Stewart |
| Helen Mack | Ruth Ward |
| Marie Mayer | Natalie Weiner |
| Clara Weiss | |

The purpose of Dance Club is to provide a means for Juniors and Seniors to satisfy their Terpsichorean instinct, which, after Sophomore year, without our organization, would have to be suppressed. The distinction between active and inactive members is based on the following requirements. It is necessary for the active members to attend a Dance Club class twice a week. The inactive members support the club, but do not take part in recitals, nor regularly attend practises. All members are chosen on the basis of their technical ability by means of try-outs.



Dance Club Recital

March 12th, 1920

PART I

Bleaching Song, Schumann	- - - - -	Glee Club
Funeral March, Beethoven	- - - - -	Dance Club
Prelude, Chopin	- - - - -	Anne Schmidt

PART II

Memories, Joseph Suk	- - - - -	Glee Club
Oriental Sketch		
<i>a.</i> Dance of the Slaves, Verdi	- - - - -	Dance Club
<i>b.</i> Hymn to the Sun, Rimsky-Karsakov	- - - - -	Esther Schwartz

PART III

Chit Chat, Alfred Moffat	- - - - -	Glee Club
Three Fair Maids, Pauline Viardot	- - - - -	Glee Club
Prelude, Chopin	- - - - -	Dance Club
Waltz, Brahms	- - - - -	Phoebe Guthrie, Claire Schenk, Esther Schwartz
Seventh Symphony, Presto, Beethoven	- - - - -	Phoebe Guthrie
"The Hunt," Mendelssohn	- - - - -	Dance Club
"Athletes of Greece," Schubert	- - - - -	Dance Club

PART IV

Wynken, Blynken, and Nod, John Worth	- - - - -	Glee Club
Childhood Fantasy		
<i>a.</i> Game of Ball, Schumann	- - - - -	Helen Shire, Anne Schmidt
<i>b.</i> Slumber Song, Schumann		
<i>c.</i> Polichenelle, Rachmaninoff	- - - - -	Katherine Brosnan, Clara Weiss, Gertrud Schoedler
<i>d.</i> Silhouette, Dvorak		
<i>e.</i> Spirits of Play, Grieg	- - - - -	Dance Club

COMMITTEE

<i>President</i>	- - - - -	PHOEBE GUTHRIE
<i>Chairman of Productions</i>	- - - - -	JULIETTE MEYLAN
<i>Costumes</i>	- - - - -	RUTH A. EHRICH
<i>Property and Decorations</i>	- - - - -	KATHERINE BROSNAN
<i>Business Manager</i>	- - - - -	CLARA WEISS
<i>Adviser</i>	- - - - -	MISS BIRD LARSON

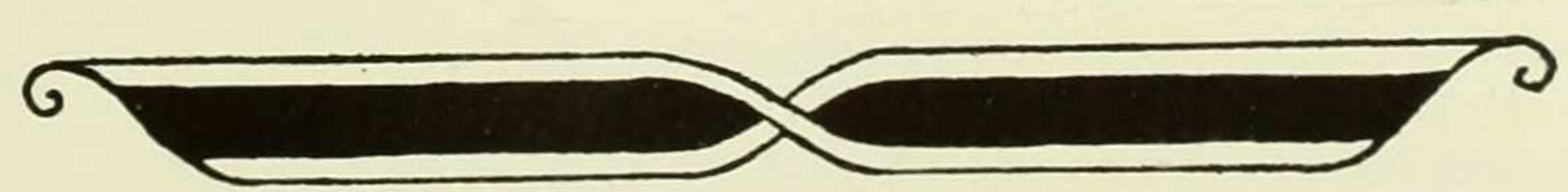

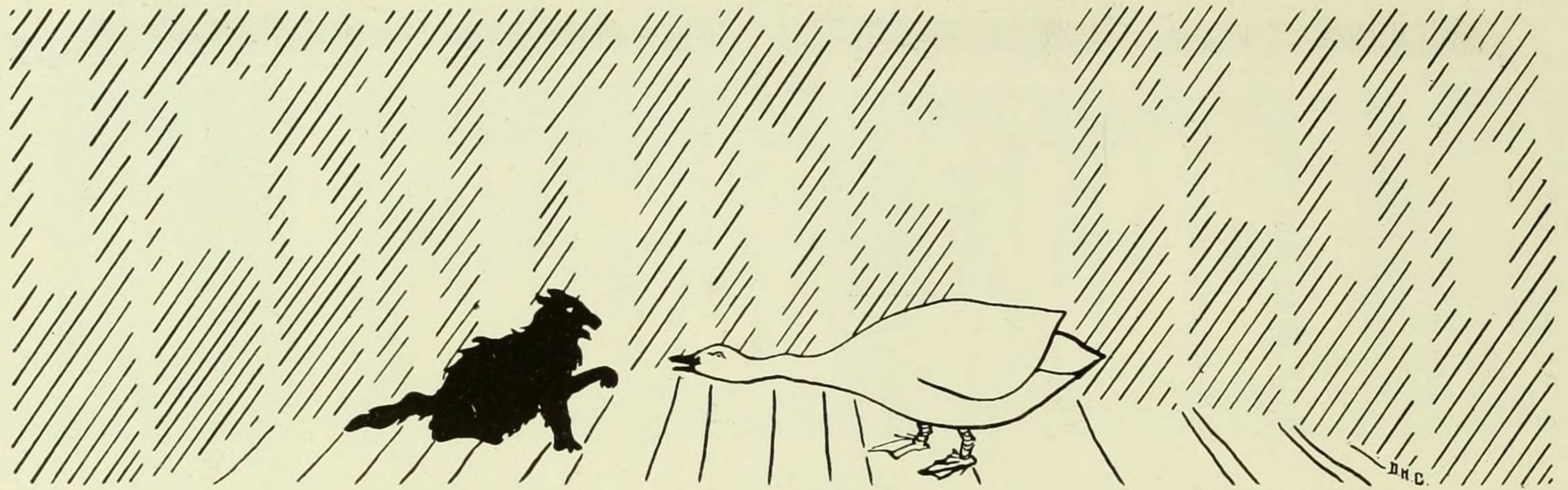

<i>President</i>	- - - - -	LOUISE SCHLICHTING, '22
<i>Vice-President</i>	- - - - -	MARGARET WING, '22
<i>Secretary</i>	- - - - -	DEBORAH KAPLAN, '21
<i>Corresponding Secretary</i>	- - - - -	KATHERINE McELROY, '23
<i>Treasurer</i>	- - - - -	GLADYS VAN BRUNT, '21
<i>Chairman of Material</i>	- - - - -	LUCY LEWTON, '22

What We Do

RESOLVED: That the Barnard Debating Club best carries out the Quintilian Idea.

INTRODUCTION

ORIGIN: In the well working mental mechanism of a Debater.

NATURE: Foolishly serious.

DEFINITION OF TERMS:

Quintilian—A wise old Roman. (Ref. Ency. Brit. 11 Ed. Vol. 22, p. 761.)

His Idea—"To debate together is the main thing, the only sensible and sane thing."

Debating Club—A group of happy girls ready to argue anything provided the material committee supplies the facts.

BRIEF PROPER

(Properly brief)

The Barnard Debating Club offers great opportunities for practice in debate by

1. Semi-monthly meetings.
 - a. Popular discussion of live subjects followed by constructive criticism.
2. Annual debate with two other colleges.
 - a. Both sides of question are debated. (Affirmative at home; negative abroad.)
 - b. Educational and social advantages gained by formally scrapping and informally entertaining other college teams.

CONCLUSION

This question has but one side—"the side of the right and of the gods."



Intercollegiate Debates

March 20th, 1920

RESOLVED: That the recognition of Trade Union officials is essential to successful collective bargaining.

BARNARD VERSUS VASSAR
(At Barnard)

Affirmative

Anne Johnson, '20
Margaret Myers, '20
Frances Williamson, '21

Alternates

Dorothy Falk, '21
Deborah Kaplan, '21
Beatrice Wormser, '21

Negative

Marion Levi, '20
Frances Marlatt, '21
Louise Schlichting, '22

Alternates

Rosina Lynn Geissler, '21
Isabel Rathborne, '22
Margaret Wing, '22

BARNARD VERSUS MT. HOLYOKE
(At Mt. Holyoke)

Affirmative Team Won—Negative Team Lost

STUDENT JUDGES

At Smith	- - - - -	ELIZABETH MAYER, '21
At Wellesley	- - - - -	JULIETTE MEYLAN, '20
At Radcliffe	- - - - -	BERTHA WALLERSTEIN, '20





<i>Honorary President</i>	- - - - -	DR. MULLINS
<i>President</i>	- - - - -	MARION HASKELL, '21
<i>Vice-President</i>	- - - - -	EDNA GIBSON, '21
<i>Secretary</i>	- - - - -	KATHARINE BASSLER, '22
<i>Treasurer</i>	- - - - -	ELEANOR CASTLE, '21

Given: the Barnard Mathematics Club with monthly meetings and an annual dance.
 To prove: that every Barnard girl should belong to Math Club.

CONSTRUCTION

Let Dr. Mullins be the honorary president. (1)
 Let the speakers at the meetings be chosen from famous outsiders, famous Faculty, and famous members of the club. (2)

PROOF

Anything Dr. Mullins supervises is a success; (Ax. 15)
 Dr. Mullins supervises Math Club; (Const. 1)
 \therefore Math Club is a success.
 (Ax. 1—Things equal to the same thing are equal to each other.)

Every girl delights in dancing; (Ax. 13)
 Math Club gives a good annual dance; (Hyp.)
 \therefore Math Club delights every girl. (Ax. 1)

Girls like good refreshments; (Ax. 23)
 Math Club is famous for its refreshments; (Propositions 1898 thru 1920)
 \therefore Math Club refreshes every girl. (Ax. 1)

Math Club speakers, being truly famous, speak in language simple enough for the most unmathematical to understand; (Const. 2)
 To understand Math is to be interested in it; (Def.)
 \therefore Math Club is interesting to all. (Ax. 1)

But—Every Barnard girl likes a successful, delightful, refreshing, and interesting club;
 \therefore Every Barnard should belong to Math Club. Q. E. D.



<i>President</i>	- - - - -	ETHEL RAMAGE, '21
<i>Business Manager</i>	- - - - -	RUTH STRAUSS, '23
<i>Secretary</i>	- - - - -	EDITH BAIRD, '22
<i>Treasurer</i>	- - - - -	HELGA GAARDER, '22
<i>Librarian</i>	- - - - -	AGNES BENNET, '22
<i>Social Chairman</i>	- - - - -	RUTH HALL, '21

G—"Go, hasten to Barnard," advised a Trustee,
 L—"Let nothing deter you, for there you will see
 E—"Enshrined in that college a club of fair name
 E—"Each one of whose members deserves highest fame.

C—"Could program be better than that which they sang?
 L—"Loud praise of their talent on every side rang
 U—"Upon that occasion. Each year it is true—
 B—"But see for yourself—I leave it to you!"

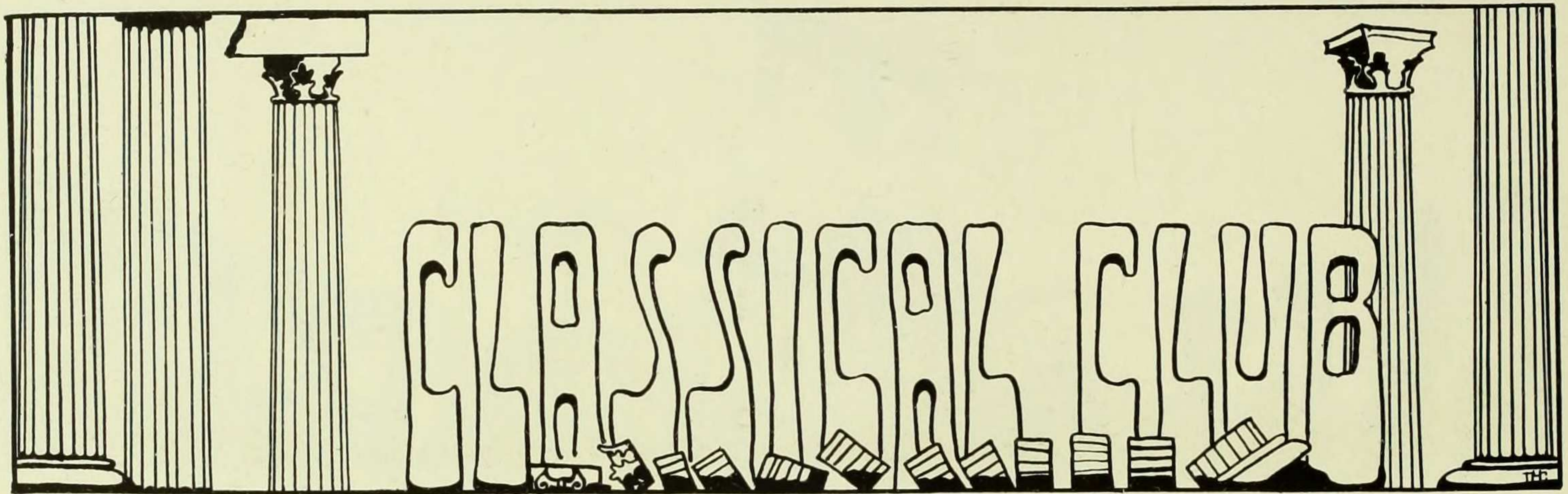

President - - - - -
 Secretary-Treasurer - - - - -

THELMA DEGRAFF, '21
 RUTH PATERSON, '21

Once a maiden seeking knowledge,
 Seeking joy of life and laughter,
 Came to Barnard, and they told her,
 "If you'd be both glad and blithesome,
 "If you'd seek the fount of wisdom,
 "We will lead you to its source."
 To a cheerful room they led her,
 Filled with happy-looking maidens
 Listening with rapt expressions
 To a speaker while he told them
 Of the part that "Vulgar Latin"
 Played in building the foundation
 Of *la charmante langue française*.
 When he'd finished, and the murmurs
 Of approval had subsided,
 Then she saw the maidens mingle,
 Saw them join in conversation,
 Heard the music of the teacups,
 And she longed to join their numbers.
 Finally, she gathered courage,
 Walked into the happy company.
 "May I join your ranks?" she sought them,
 "I would fain be of your number."
 "You are welcome," said the maidens,
 "Join us in our joy and laughter,
 "Join us in our quest for knowledge.
 "We are servants of the Muses,
 "Of the Muses and bright Hebe;
 "And sometimes we walk in Athens,
 "Sometimes, too, we tread the Forum,
 "But we come back to the present
 "With the treasures of the past.
 "We are students of the classics
 "From whose bright and golden pages
 "We have learned of life, of people,
 "Of the hopes and aspirations
 "That endure unchanged, eternal.
 "Come and learn of joy and wisdom!
 "Join our wise and merry throng!"

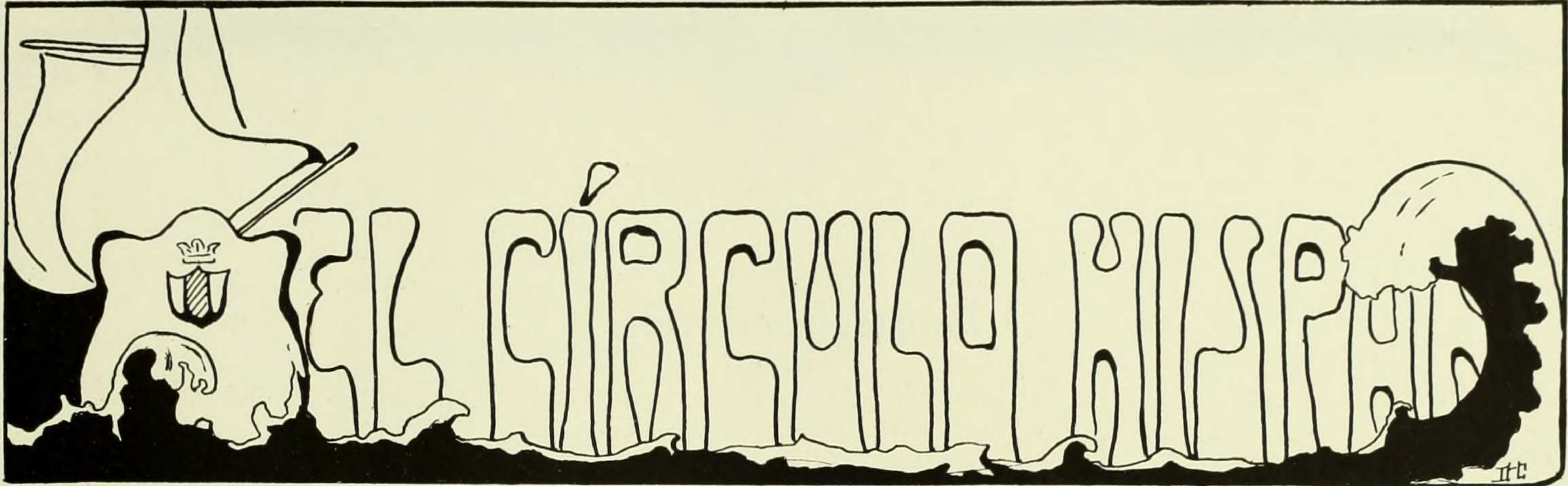

<i>Faculty Adviser</i>	- - - - -	MISS CAROLINE M. DORADO
<i>President</i>	- - - - -	MARGARET ADA BENEY, '21
<i>Vice-President</i>	- - - - -	- ELSIE M. GUERDAN, '21
<i>Secretary</i>	- - - - -	MARION R. BURROUGHS, '21

MEMBERS

Baird, Edith
 Bay, Theodosia
 Beney, Ada
 Bennet, Agnes
 Binzen, Vera
 Bradway, Elizabeth
 Brooks, Majel
 Burroughs, Marion
 Claffin, Evelyn
 Comstock, Mary
 Cooley, Charlotte
 Cossow, Alice
 Fetterly, Dorothy
 Frankenstein, Helen
 Fulladosa, Olallita
 Gaarder, Helga
 Groehl, Marion

Guerdan, Elsie
 Halsell, Maurine
 Horn, Lillian
 Lincoln, Anna
 Lindsay, Gladys
 Lithauer, Donah
 Mannis, Gertrude
 Meehan, Helen
 Milbank, Venn
 Montgomery, Margaret
 Morales, Lucila
 Moreau, Edna
 Munnell, Mary
 Ogden, Routh
 Partridge, M'Liss
 Peterson, Mildred
 Pickhardt, Phyllis

Pincus, Mary
 Ragains, Winifred
 Reichard, Dorothé
 Reynolds, Irma
 Rissinger, Mary
 Roman, Dorothy
 Santelli, Catharine
 Saxon, Catherine
 Scott, Mary
 Sebrée, Georgette
 Sinnigen, Grace
 Soley, Marie
 Steinschneider, Fanny
 Vincent, Marion
 White, Mildred
 Williams, Alice

FACULTY MEMBERS

GERTRUDE M. HIRST

MABEL FOOTE WEEKS

As the newest club in college, like the youngest daughter in the fairy tale, we have been endowed with all the magic gifts a fairy godmother could grant—with all the color and sunshine of Spain, all the gaiety and grace of her song and dance, all the charm and dignity of her literature,—for it is our aim to come into closer touch with Spanish life than we can hope to do in three hours a week of class room work. The land of the hidalgo has come to us here in New York; in many a store window we see the sign, "Se habla español," and often we hear a chatter that sounds strangely familiar—though alas, all too often we can distinguish no more than an occasional, "Sí, señor." So we have taken that sign for our motto. Our meetings mean not only sitting solemnly in rows, listening to learned lectures, but also playing Spanish games, singing Spanish songs, and discussing Spanish topics. We are as firm in our resolve to speak only Spanish as Don Quijote was in his determination to conquer the windmills.



Deutscher Kreis

<i>President</i>	- - - - -	BEATRICE WORMSER, '21
<i>Vice-President</i>	- - - - -	HANNAH HOFFMAN, '22
<i>Secretary-Treasurer</i>	- - - - -	DOROTHY DOCKSTADTER, '23

Wissen sie a fact that true iss?
English to us very new iss.
Ve spoke German two years vor:
Ve don't speak it any more.
Often come beruhmte Leute
Deutscher topics of the Heute
To talk about—und then wir essen
Kuchen not to be vergessen.
Dieses Jahr es freut uns sehr
To velcome that geehrter Herr
Professor Hayes, who vell did speak
About das deutsche Republik;
Und Doktor Holmes, another veek, he
Told us von den Bolsheviki.
Ja, our meetings sind doch nice!
Better join the Deutscher Kreis!

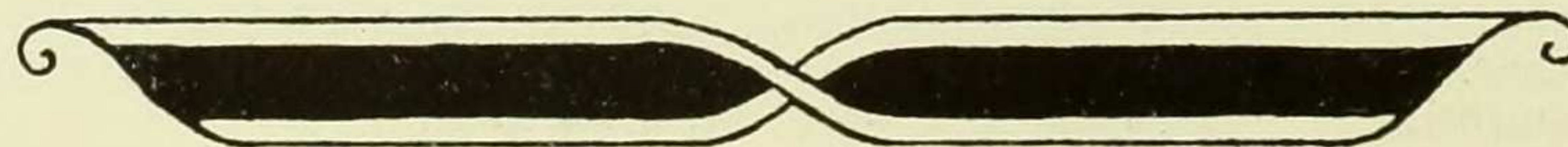



Cubs

Secretary - - - - - ELIZABETH HARLOW, '22

BETWEEN YOU AND US

We are children of the Bear,
And we're very much aware
Of the power that lies in matters literary.
We'll admit we're far from high-brow,
But we cannot tell a lie, now—
We are slightly disputatious—sometimes very!

If the urge is on you strong,
Bring your stuff and come along;
When your brainchild in the box is fairly landed,
Then with no red tape or fuss, now,
Just between yourself and us, now,
You will get a criticism loud and candid.

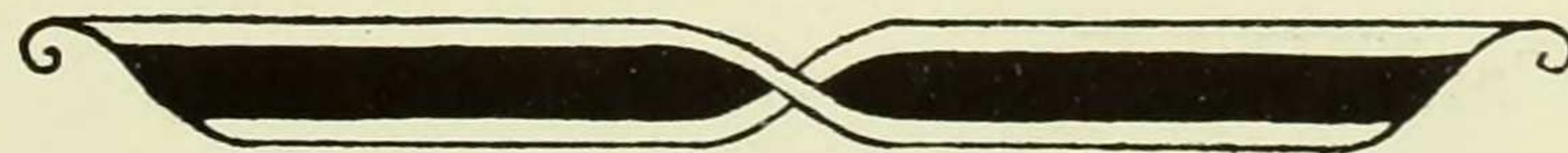



Geology Club

President - - - - - DELIA MARBLE, *Special*
Secretary-Treasurer - - - - - DOROTHY HOUGHTON, '23

"There's a new and fearful species,"
 Said the Cambrian Trilobite,
 "That has landed with a thud on Manhattan schist and mud,
 "And we'd better draw our tails up out of sight.

 "For it thrives on teas and parties,
 "Takes a week end auto-lark,
 "Climbing hill and digging ditch, seeking gleaming crystals which
 "Have belonged to gnomes and fairies since the ark."

 "I have Proterozoic shivers,"
 Wailed a Gastropoding Snail,
 As he covered up his head in a porous limestone bed,
 While young Ammonites and Spirifers turned pale.

 "Bah, who fears this vaunted species?"
 Spoke a Saw-tooth Tiger cub.
 "Why, you Paleozoic cowards in your inland basin tub,
 "They bow down and kneel before us—yea, they worship and adore us—
 "'Tis a new Geology Club!"

Music Club

Honorary Member - - - - - DR. K. W. LAMSON
President - - - - - VIRGINIA HERRING, '23
Secretary-Treasurer - - - - - ELIZABETH WOOD, '23

The Music Club has not yet celebrated its first birthday, but already shows signs of unusual precocity. With becoming modesty, however, because of its tender age, the club has decided to postpone its formal debut until next year. We are sorry to have to keep the public waiting so long. This year we are contenting ourselves with a college musicale and tea. Watch the bill-boards for our picture!

MEMBERS

Alice Crook	Adèle Henry	Dorothy Roman
Helen Davis	Amanda Hoff	Margaret Spatz
Catherine DeVoy	Suzanne Jobert	Katharine Thirlwall
Helen Gahagan	Isabel London	Natalie Weiner
Carol Gibbs	Louise Midelfart	Alice Williams
Helen Guinesburg	Lillian Overton	

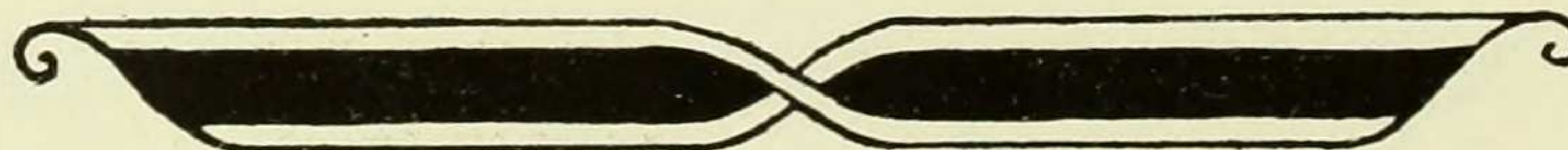

SOCIAL AND POLITICAL DISCUSSION CLUB

Chairman - - - - - HELEN SHIRE, '21
Secretary-Treasurer - - - - - DOROTHY THOMAS, '22

STATED PURPOSE: (See constitution) This club shall exist for the purpose of studying and discussing social and political problems.

REAL PURPOSE: (See Little Parlor Monday nights) To give the members the joy and privilege of airing their pet theories to their hearts' content, such theories to start with the subject under discussion and to end with the Russian Revolution.

ELIGIBILITY RULES: A student shall be eligible for membership who has one or more of the following qualifications:

1. A revolution or two in mind.
2. Marked conservative tendencies.
3. Bobbed hair.
4. Ground gripper, orpic, or other unattractive and approved shoes.

Circolo Italiano

Honorary President - - - - - PROFESSOR BIGONIARI
Honorary Member - - - - - PROFESSOR GERIG
President - - - - - CATHARINE RAFFAELA SANTELLI, '21
Secretary-Treasurer - - - - - ROSE CAMPANARO, '23

Graduate Members

Mrs. Charles Sears Baldwin
 Catherine Accurso
 Irma Liccione
 Concettina Scancarello
 Theresa Tusa
 Lilian Weygaunt

Undergraduate Members

Helen Borré
 Rose Campanaro
 Mary Ognibene
 Mabel Pirazzini
 Catharine Santelli
 Georgette Sebrée
 Gladys Van Brunt

The Circolo Italiano is interested in "tutte le cose Italiane." It unites with Columbia to give a play and dance every year.

"THE MAIL IS SO FULL OF A NUMBER OF THINGS —"

Dear Mary
 I can't find the locker key you loaned me. What shall I do?
 I have gym the same hour as you and I have to have your things
 Frantically Edith V.

Important meeting Episcopacy Club
 4 o'clock - Thursday
 Vote to be taken on - What is Truth?
 REFRESHMENTS

Dear ~~Edith~~ Mary
 Have you an extra wig and a velvet smoking jacket for the show this afternoon. Thank you
 Dot.

Dear Mary
 This is the Psych book you want. It is \$2.21 - 2/3 of the price I paid for it 3rd hand last. That's fair isn't it? Love
 Katie

Mary Jones

~~Betty~~ ~~Wanda~~ ~~Wanda~~ ~~Wanda~~

Miss Mary Jones
 Dot Smith

REFRE 2:3

TEA

Please make a poster before 12 to day - just a short one - Class meeting to-morrow at noon sharp - Room 139 - to decide whether Eleanor is sick enough to warrant the class appropriating for flowers - Oh yes! and fine for non-attendance
 Much obliged! K.W.

Columbia University
 Barnard College
 The Ella Weed Library
 Miss Mary Jones
 Please confer with the Librarian at your earliest convenience.
 Bertha L. Rochwell
 Lib

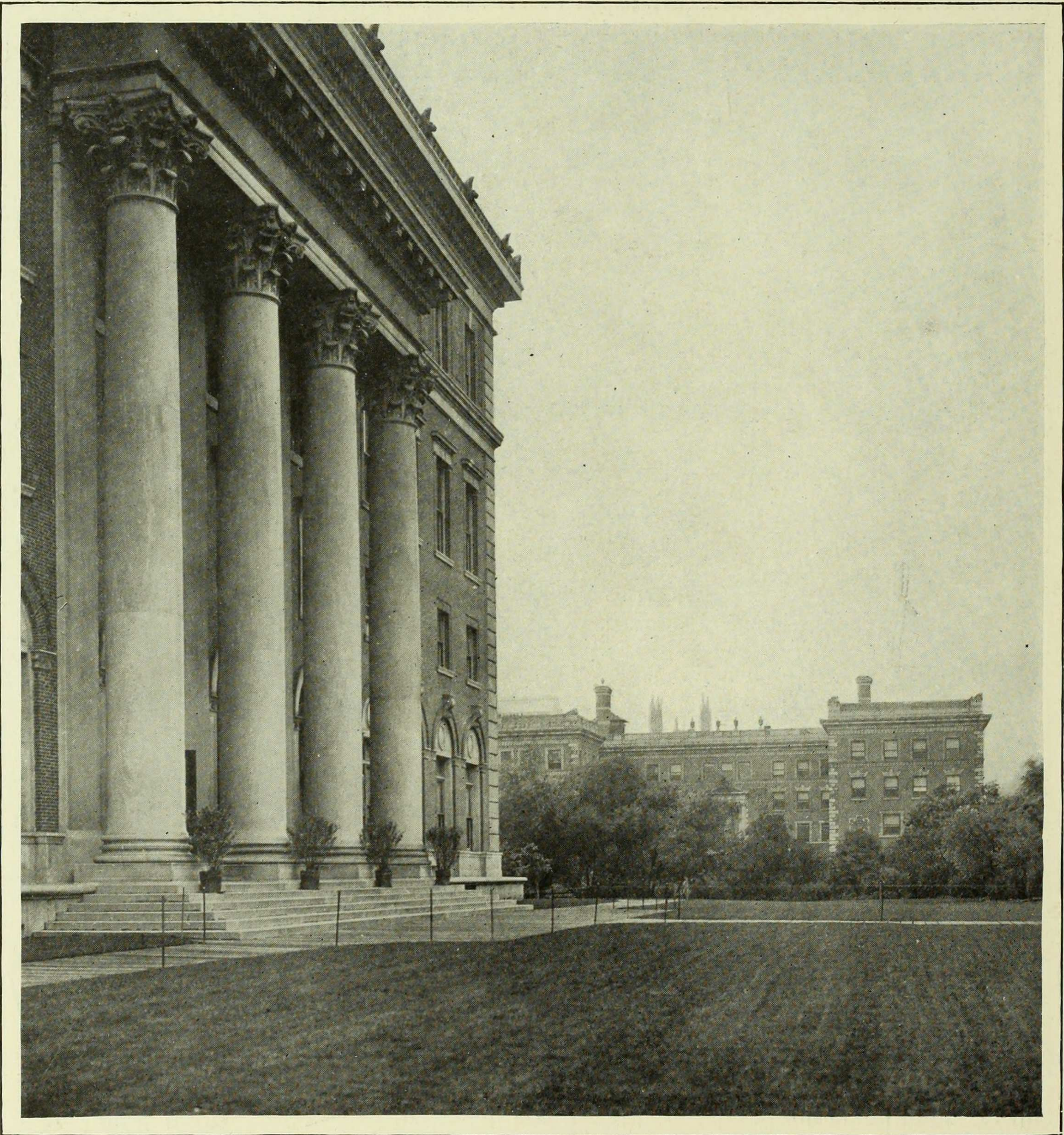



PLAYS



WIGS AND CUES SPRING PLAYS—1920

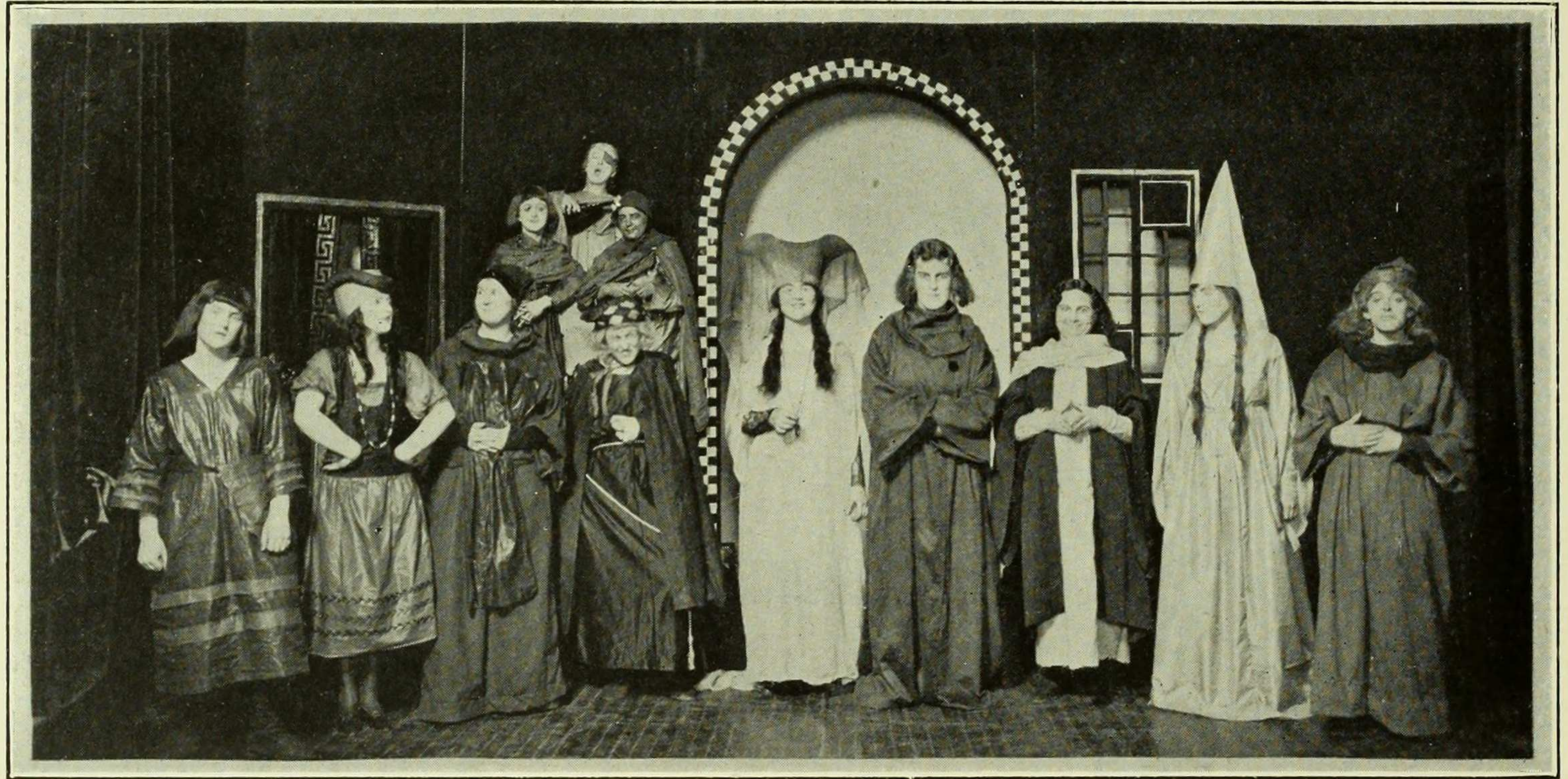

“HEARTS ENDURING”

By PROF. JOHN ERSKINE

She - - - - - M. E. OPDYKE, '20
He - - - - - L. MARSH, '20

Scene: Far away. Time: Long ago.

“THE WAY OUT”

By ALINE MACMAHON, 1920

Mary - - - - - A. MACMAHON, '20
Ma Brockway - - - - - J. WALLACE, '22
Nancy - - - - - M. TALIAFERRO, '22
Johnny - - - - - B. WALLERSTEIN, '20
Doctor Glenn - - - - - L. SCHLICHTING, '22
Donald Glenn - - - - - L. RISSLAND, '22

Scene: A farmhouse somewhere in southern New Jersey.
 Time: The Present.

“THE MAN WHO MARRIED A DUMB WIFE”

By ANATOLE FRANCE

<i>Giles Boiscourtier</i>	- - - - -	M. CANNON, '22
<i>The Chickweed Man</i>	- - - - -	M. WING, '22
<i>Alison, Leonard Botal's Servant</i>	- - - - -	R. GRANGER, '21
<i>Master Adam Fumee, Lawyer</i>	- - - - -	L. SCHLICHTING, '22
<i>Leonard Botal, Judge</i>	- - - - -	E. ARMSTRONG, '20
<i>Catherine, Leonard Botal's Wife</i>	- - - - -	C. BENJAMIN, '23
<i>A Blind Man</i>	- - - - -	C. NASON, '22
<i>Master Simon Collins, Doctor</i>	- - - - -	K. THIRLWALL, '22
<i>Master Jean Maugier, Surgeon</i>	- - - - -	M. BENZ, '21
<i>Master Seraphin Dulauries, Apothecary</i>	- - - - -	L. STERNBERG, '20
<i>The Candle Man</i>	- - - - -	E. MAYER, '21
<i>Mademoiselle de la Garandiere</i>	- - - - -	M. METCALF, '22

Scene: Act I. A large room in Judge Leonard Botal's house in Paris.
 Act II. The same. Four or five hours have elapsed.
 Coached by Miss Grace Henry.

1921 JUNIOR SHOW

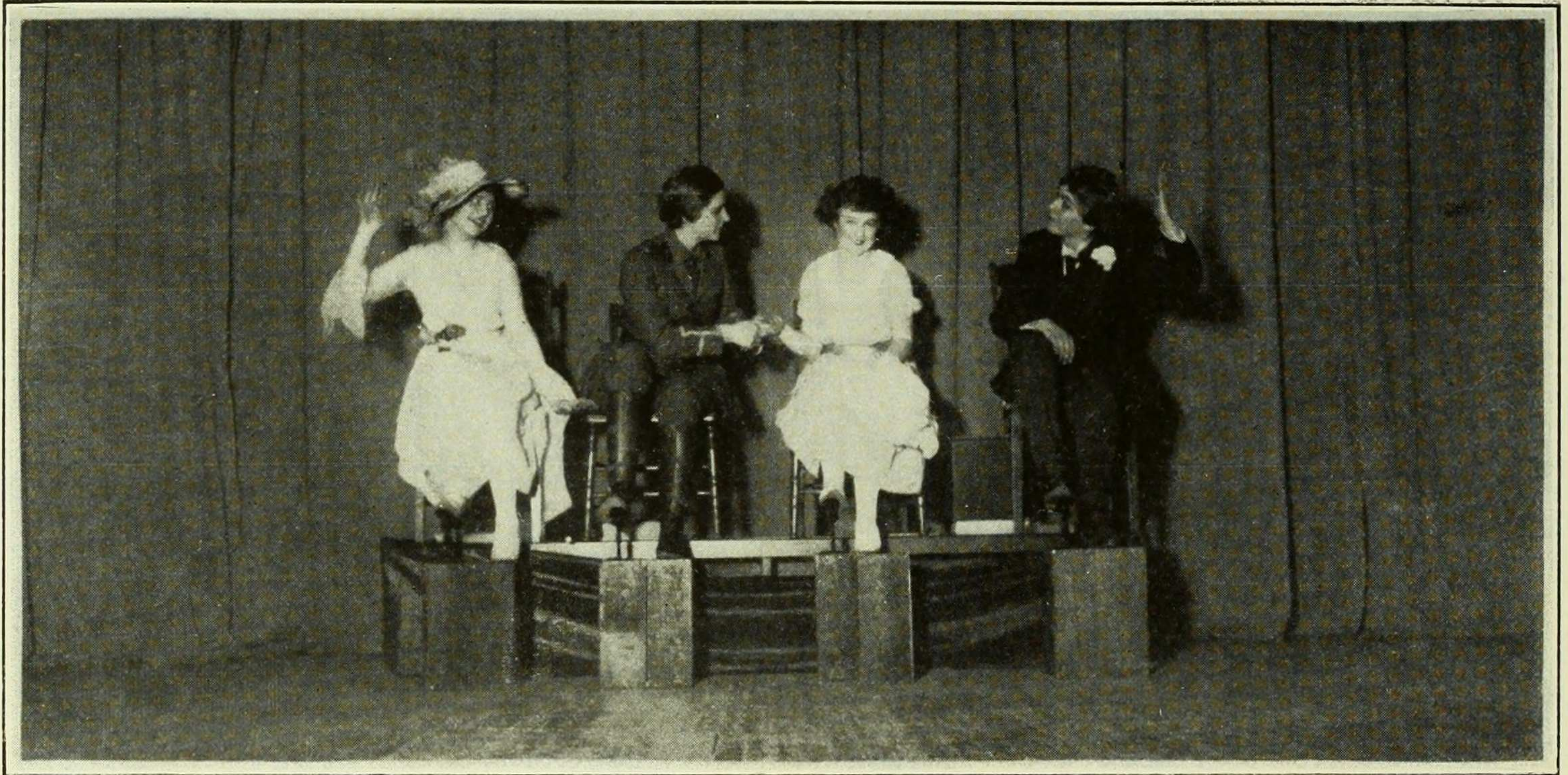

“MINUS THE HIGHNESS OR LOVE IS KING”

Presented by the Class of 1921, March 26th, 1920

Libretto by Andrews, Clendenin, Marks, and Van Brunt

Music by Marks and Van Brunt, assisted by Andrews and Schoedler

Chairman - - - - - LEONORA ANDREWS

<i>Arizona</i>	- - - - -	GERTRUD SCHOEDLER
<i>Heliotrope</i>	- - - - -	GLADYS VAN BRUNT
<i>The Prince of Whales</i>	- - - - -	H. B. JONES
<i>Sir Reginald, his confident</i>	- - - - -	E. RAMAGE
<i>The Mid</i>	- - - - - Mere Conventionalities	RAE GRANGER
<i>The Butler</i>	- - - - -	D. KAPLAN
<i>Anthropoid</i>	- - - - - Conservatives	A. CARTER
<i>Chimpanzee</i>	- - - - -	A. SCHMIDT
<i>Honeysuckle</i>	- - - - -	HELEN MUHLFELD
<i>Wisteria</i>	- - - - -	WINIFRED GORTON
<i>Chrysanthemum</i>	- - - - - Zuzu Children	MAE BELLE BEITH
<i>Jack-in-the-Pulpit</i>	- - - - -	A. JOHNSON
<i>Dandelion</i>	- - - - -	R. HESSBURG
<i>Sweet William</i>	- - - - -	B. WORMSER
<i>The Knitting Lady</i>	- - - - -	CLARA WEISS
<i>The Movie Hopeful</i>	- - - - -	RUTH CLENDENIN
<i>The Anti-Everything</i>	- - - - - Psycho-Pathetics	ADELAIDE VON HOLTEN
<i>The Canfield Man</i>	- - - - -	R. A. EHRICH
<i>The Wilson Man</i>	- - - - -	N. WEINER
<i>The Advertisement Mane</i>	- - - - -	B. TOMPKINS

Choruses of Zuzus, Monkeys, Bootblacks, and Psycho-Pathetics

Scenes: New Zuland, a bootblack stand in the Bronx, and Psychopathia, New York City.

1922 JUNIOR SHOW



"HUMPH"

Presented by the Class of 1922, March 4th and 5th, 1921

Libretto by Central Committee. Score by Music Committee

Idea of Scenario by Hope Satterthwaite, '22J

<i>Prudinella</i>	- - - - -	NOEMIE BRYAN
<i>Pied Piper</i>	- - - - -	EVE JACOBY
<i>Elder Gray</i>	- - - - -	AGNES BENNET
<i>Sir Promise Shipman</i>	- - - - -	EDITH MENDEL
<i>Pirate Chief</i>	- - - - -	LOUISE SCHLICHTING
<i>Minister</i>	- - - - -	RUTH PILPEL
<i>Puritan Maids</i>	- - - - -	LEAH JOSEPHSON, DOROTHY MCGRAYNE, MARY TALIAFERRO, EDITH VEIT
<i>Puritans' Prey</i>	- - - - -	HELEN FRANKENSTEIN, ORRILLA HOLDEN, HELEN MEEHAN, ALICE PETERSON
<i>Jolly Jack Tars</i>	- - - - -	ROBERTA DUNBACKER, RUTH RASMUSSEN, ELEONORE STARKE, HELEN WARREN
<i>Pirates: Members of the I. A. F. T. N. L. N.</i>	- - - - -	ELIZABETH BROOKS, DORIS CRAVEN, MARION DURGIN, LOUISE RISSLAND
<i>Peddlers</i>	- - - - -	DOROTHY DWYER, ELSEBETH FREUDENTHAL, MARGUERITE LAPORTE, CÉLESTE NASON
<i>Girls</i>	- - - - -	EVA HUTCHINSON, ELSIE JOHNSON, KATHERINE KRAFT, HUDYTHE LEVIN, ANNE RATCHFORD, EMILY TRANTUM
<i>Blue Laws</i>	- - - - -	HELEN DAYTON, ELSIE JOHNSON

COMMITTEES

HELEN MACK	- - - - -	Chairman
CENTRAL		
HELEN MACK, <i>Chairman</i>		MUSIC
EDITH CAHN, <i>Ex-officio</i>		LOUISE POTT, <i>Chairman</i>
LEAH JOSEPHSON		EDITH CAHN
EDITH MENDEL		NOREEN LAHIFF
HELEN WARREN		ALICE PETERSON
		ISOBEL STRANG
BUSINESS		
ROBERTA DUNBACKER, <i>Chairman</i>		COSTUMES
		EDITH SHEARN, <i>Chairman</i>
STAGING		
MARGUERITE GERDAU, <i>Chairman</i>		



* YE MIRACLE PLAYS *

Presented by ye players

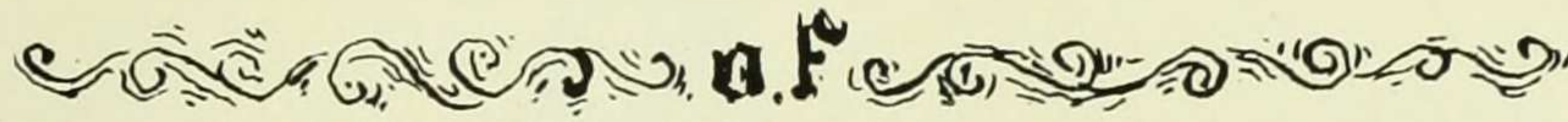

Mame Lathams Drama Class



The Judgment of Solomon
Written & Produced by Mary Weeks
Jezebel, her Death & Devourie

Written & Produced by Leonie Adams

Joseph & his Brethren

Written by Elizabeth Stiekel

Produced by Ruth Clendennin

Jezebel was Judged to be the most successful

December 16th anno domini MCMXX





Mysteries

GIVEN BY THE CLASS OF 1923
FRIDAY, OCTOBER 8, 1920

PROGRAM

Mysteries Supper

Mysteries Show

The Revelations of Ouija

Greek Games

Home Brew

Chasem and the Golden Fleas

The Lunchroom Orchestra

The Court of No Appeal - - - - - YE SOPHOMORES, *Judges*

The Execution of the Sentence

Mysteries Dance on the Campus

Indian Council - - - - - SUPPLICATION OF THE GREAT CHIEF

Presentation of the Mysteries Book to the CLASS of 1924

COMMITTEE

KATHERINE HELENA SHEA - - - - - *Chairman*

HANNA MANN - - - - - *Business*

LEONE NEWTON - - - - - *Supper*

OLGA AUTENREITH - - - - - *Dance*

Clelia Benjamin

Eleanor DeLamater

Elizabeth Kingman

Margaret Trusler

Garda Brown, *ex-officio*

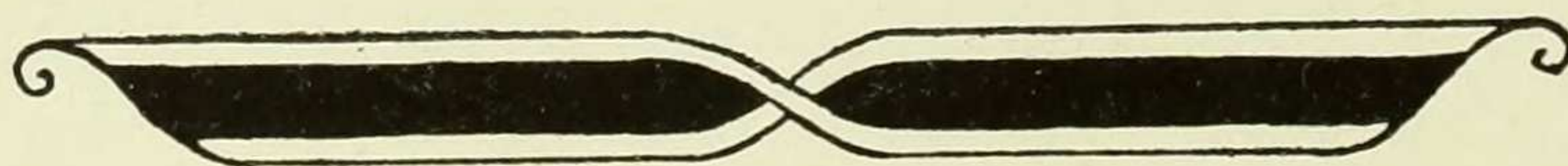

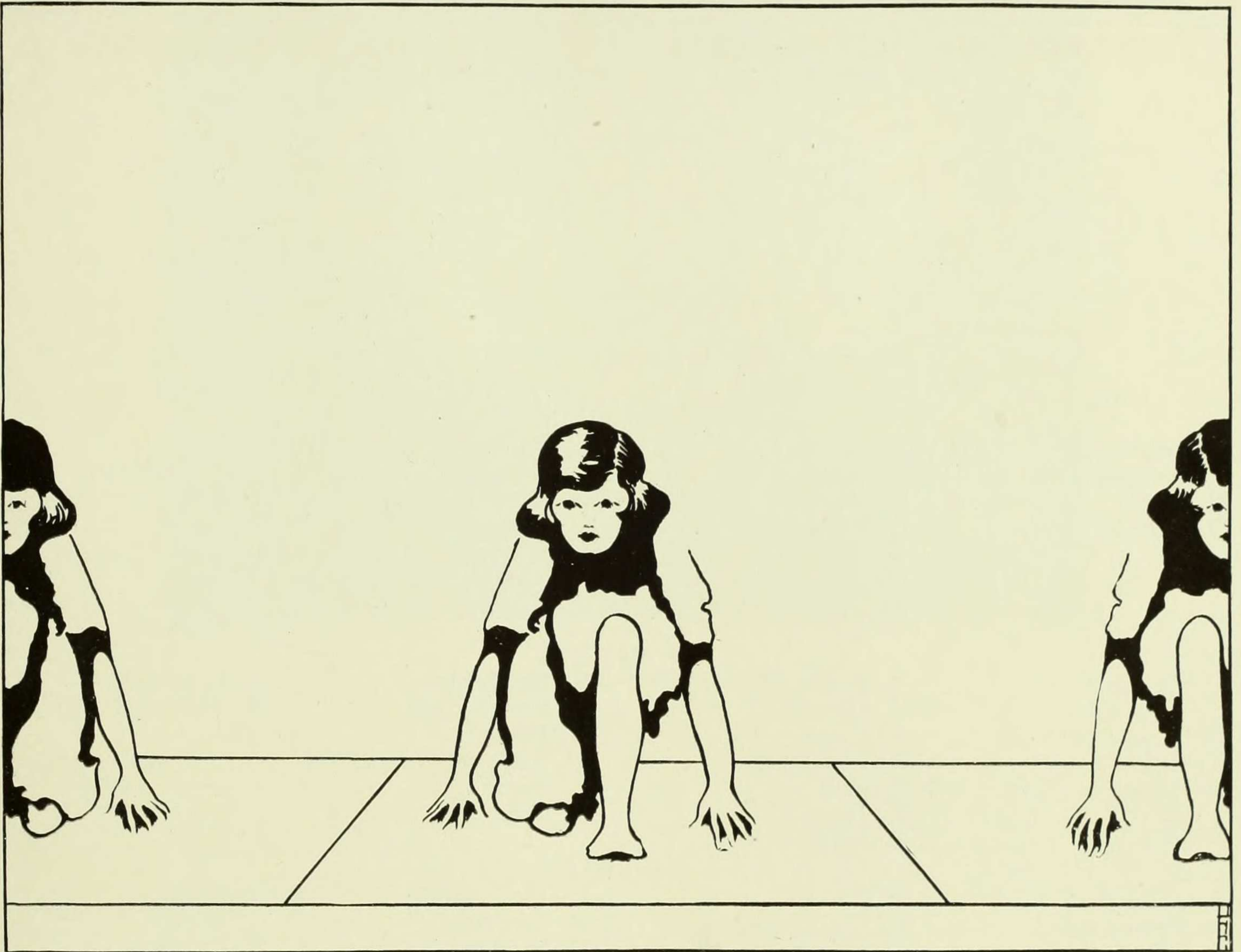

ANTIQUES



WINNERS OF THE "B" DURING 1919-1920

<p>BASEBALL</p> <p>L. EYRE, '20 A. CARTER, '21 R. CRABTREE, '21 L. FROST, '21 E. TIEMANN, '21 H. MACK, '22 F. BOAS, '23 D. WEIL, '23</p>	<p>TENNIS</p> <p>M. MARKS, '21</p>	<p>SWIMMING</p> <p>A. BRADY, '21 R. JEREMIAH, '21 E. JACOBY, '22 M. LAPORTE, '22 E. ORNE, '22 G. LEHMANN, '23</p>
--	---	---

WINNERS OF NUMERALS DURING 1919-1920

1920	1921	1922	1923
BASKETBALL			
I. Everson K. Himmelberger M. Kydd D. Lemcke	L. Butler G. Dana R. Ehrich B. Kafka M. Marks D. Reichhard A. Schmidt	L. Emerson M. Fezandié K. Sadler R. Sims E. Wetterer I. Wilder	F. Boas E. DeLamater R. Hoff E. Lewis I. London K. Perry H. Pratt D. Weil
SWIMMING			
C. Gruggel E. Kennard H. Kriegsmann L. Rafter M. Wilkens	A. Brady H. Carroll A. Carter R. Clendennin A. Hoff R. Jeremiah A. Johnson	R. Dunbacker E. Freudenthal R. Johnson M. LaPorte L. North E. Orne	G. Lehmann M. Perazzini
BASEBALL			
E. Armstrong A. Barrington I. Everson L. Eyre E. Fox M. Garner J. Macdonald A. Raynor M. Wilkens	A. Carter R. Crabtree R. Ehrich D. Falk L. Frost R. Hessburg H. Mauch D. Reichhard A. Schmidt E. Tiemann	E. Freudenthal H. Gaarder O. Holden H. Mack C. Nason A. Osterhaut K. Schaefer	F. Boas G. Brown G. Lehmann I. London L. Murden H. Pratt D. Weil
TENNIS			
L. Eyre	M. Marks	I. Wilder	D. Weil
Winner of Big Cup	- - - - -	- - - - -	- - - - - 1921
Winner of Swimming Cup	- - - - -	- - - - -	- - - - - 1922
Winner of Field Day Banner	- - - - -	- - - - -	- - - - - 1922





Interclass Swimming

1919-1920
INTERCLASS MEET

Diving for Form	- - - - -	Lehmann, '23; Johnson, '22; Kriegsman, '20
20-Yard Dash	- - - - -	Kriegsman, '20; Brady, '21; Orne, '22
Breast Stroke for Form	- - - - -	North, '22; Hoff, '21; Rietmann, '23
Back Stroke for Speed	- - - - -	Kriegsman, '20; LaPorte, '22; Jeremiah, '21
Side Stroke for Form	- - - - -	Wilkens, '20; Littauer, '21; Freudenthal, '22
40-Yard Dash	- - - - -	Johnson, '22; Brady, '21; Lehmann, '23
10-Second Plunge for Distance	- - - - -	Carroll, '21; Dunbacker, '22; Rafter, '20
Trudgeon for Form	- - - - -	North, '22; Carter, '21; Lehmann, '23
Relay	- - - - -	1922 (Dunbacker, Freudenthal, Johnson, LaPorte, Orne); 1921
First Place	- - - - -	1922, 37 points
Second Place	- - - - -	1921, 28 points
Individual First Place	- - - - -	Helen Kriegsman, '20
Third Place	- - - - -	1920, 22 points
Fourth Place	- - - - -	1923, 14 points

Varsity Swimming

1919-1920
VARSITY MEET
TEACHERS COLLEGE POOL

20-Yard Dash (12 4-5'')	- - - - -	Noble, T. C.; King, T. C.; Brady, B. C.
Breast Stroke for Form	- - - - -	Kriegsman, B. C.; Hoff, B. C.; Janes, T. C.
Back Stroke for Speed (17 1-5'')	- - - - -	Kriegsman, B. C.; Jeremiah, B. C.; Diefendorff, T. C.
Crawl for Form	- - - - -	Brady, B. C.; Orne, B. C.; Grau, T. C.
Diving for Form	- - - - -	Noble, T. C.; Kriegsman, B. C.; Cole, T. C.
40-Yard Dash (31 4-5'')	- - - - -	Merrick, T. C.; Heritage, T. C.; Orne, B. C.
Life Saving for Speed (26'')	- - - - -	Jeremiah, B. C.; Gill, T. C.; Burdett, T. C.
10-Second Plunge for Distance (34 ft 9 in)	- - - - -	Heritage, T. C.; Jacoby, B. C.; Gates, T. C.
Relay (1' 59'')	- - - - -	T. C.; B. C. (Brady, Clark, Hoff, Jacoby, E. Johnson, Lehmann, Orne, Wilkens)
First Place	- - - - -	Teachers College, 40 points
Second Place	- - - - -	Barnard College, 37 points



Interclass Basketball

1919-1920

CLASS GAMES

1920 vs. 1921—Won by 1921	-	-	41-0	1922 vs. 1921—Won by 1921	-	-	32-4
1922 vs. 1923—Won by 1923	-	-	37-7	1920 vs. 1922—Won by 1922	-	-	13-7
1920 vs. 1923—Won by 1923	-	-	27-2	1921 vs. 1923—Won by 1923	-	-	24-23
First Place	-	-	-	-	-	-	1923
Second Place	-	-	-	-	-	-	1921
Third Place	-	-	-	-	-	-	1922

1923 SQUAD

F. Boas, <i>Manager</i>	E. DeLamater, <i>Captain</i>	I. London	H. Pratt
J. Byers	R. Hoff	K. McElroy	D. Weil
	I. Lewis	K. Perry	

Varsity Basketball

1919-1920

NO VARSITY GAMES

VARSAITY SQUAD

F. Boas, '23	I. Everson, '20	M. Marks, '21	D. Reichhard, '21
L. Butler, '21	L. Eyre, '20	K. McElroy, '23	K. Sadler, '22
G. Dana, '21	M. Fezandié, '22	K. Perry, '23	R. Sims, '22
E. DeLamater, '23	R. Hoff, '23	H. Pratt, '23	D. Weil, '23
L. Emerson, '22	M. Lehmann, '22	A. Raynor, '20	E. Wetterer, '22
	A. Schmidt '21, <i>Captain</i>		



Interclass Baseball

1919-1920

CLASS GAMES

1922 vs. 1923—Won by 1923	- - - - -	40-23
1920 vs. 1921—Won by 1921	- - - - -	47-12
1922 vs. 1920—Won by 1920	- - - - -	16-14
1923 vs. 1921—Won by 1921	- - - - -	47-18
First Place	- - - - -	1921
Second Place	- - - - -	1923
Third Place	- - - - -	1920

1921 TEAM

A. Carter	R. J. Ehrich	R. Hessburg	A. Schmidt
R. Crabtree, <i>Manager</i>	D. Falk	H. Mauch	E. Tiemann, <i>Captain</i>
	L. Frost	D. Reichhard	

Varsity Baseball

1919-1920

VARSITY GAMES

Barnard vs. Teachers College—Won by Teachers College	- - - - -	30-10
Barnard vs. Teachers College—Won by Teachers College	- - - - -	33-14

VARSITY TEAM

F. Boas, '23	L. Eyre, '20	D. Reichhard, '21	D. Weil, '23
R. Crabtree, '21	L. Frost, '21	A. Schmidt, '21	M. Wilkens, '21
	H. Mack, '22	E. Tiemann, '21	
	A. Carter, '21, <i>Captain</i>		



Field Day

OCTOBER 25th, 1920

COMMITTEE

JULIET CLARK, '21 EDNA WETTERER, '22 JUDITH BYERS, '23 GRACE KAHRs, '24
 ELEANOR DELAMATER, '23, *Chairman*

EVENTS

20-Yard Dash—3 2-5 seconds

1st—E. Tiemann, '21
 2nd—L. Alzamora, '24
 3rd—D. Weil, '23

40-Yard Dash—5 4-5 seconds

1st—E. Wetterer, '22
 2nd—A. Grant, '24
 3rd—D. Lind, '21

40-Yard Hurdles—6 4-5 seconds

1st—I. Wilder, '22
 2nd—E. Tiemann, '21
 3rd—D. Weil, '23

Basketball Throw—75 ft., 11½ ins.

1st—C. McNamara, '23
 2nd—E. Orne, '22
 3rd—L. Morales, '24

Javelin Throw—75 ft.

1st—C. McNamara, '23
 2nd—E. Wetterer, '22
 3rd—I. London, '23

High Jump—4 ft., 3½ ins.

1st—R. Dunbacker, '22
 2nd—E. Wetterer, '22
 3rd—D. Reichhard, '21

Interclass Relay—25 seconds

1st—1923 (Sheehan, Galt, Byers, DeLamater)
 2nd—1924 (Kahrs, Grant, Huxtable, Morales)
 3rd—1922 (Warren, Dayton, Sims, Holden)

Odd-Even Entrance - - - - - Won by Evens
 Odd-Even Chariot Race - - - - - Won by Odds

RESULTS

Class

First Place—1922, 24 points
 Second Place—1923, 18 points
 Third Place—1921, 10 points
 Fourth Place—1924, 7 points

Individual

First Place—E. Wetterer, 11 points
 Second Place—C. McNamara, 10 points
 Third Place—E. Tiemann, 8 points

Tennis

FALL OF 1920

CLASS CHAMPIONS

M. MARKS, '21 K. CAULDWELL, '22 R. HOFF, '23 M. REINHEIMER, '24

COLLEGE CHAMPION

KATHARINE CAULDWELL, '22

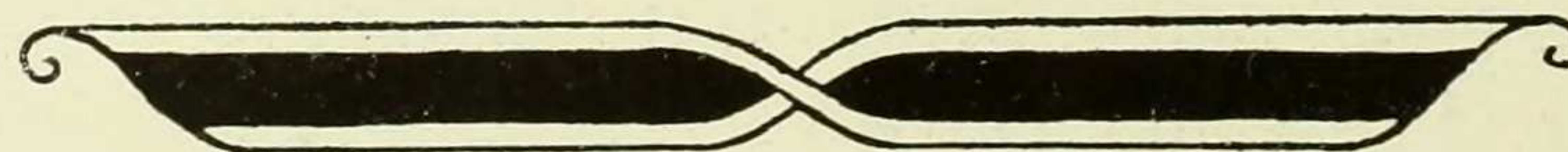

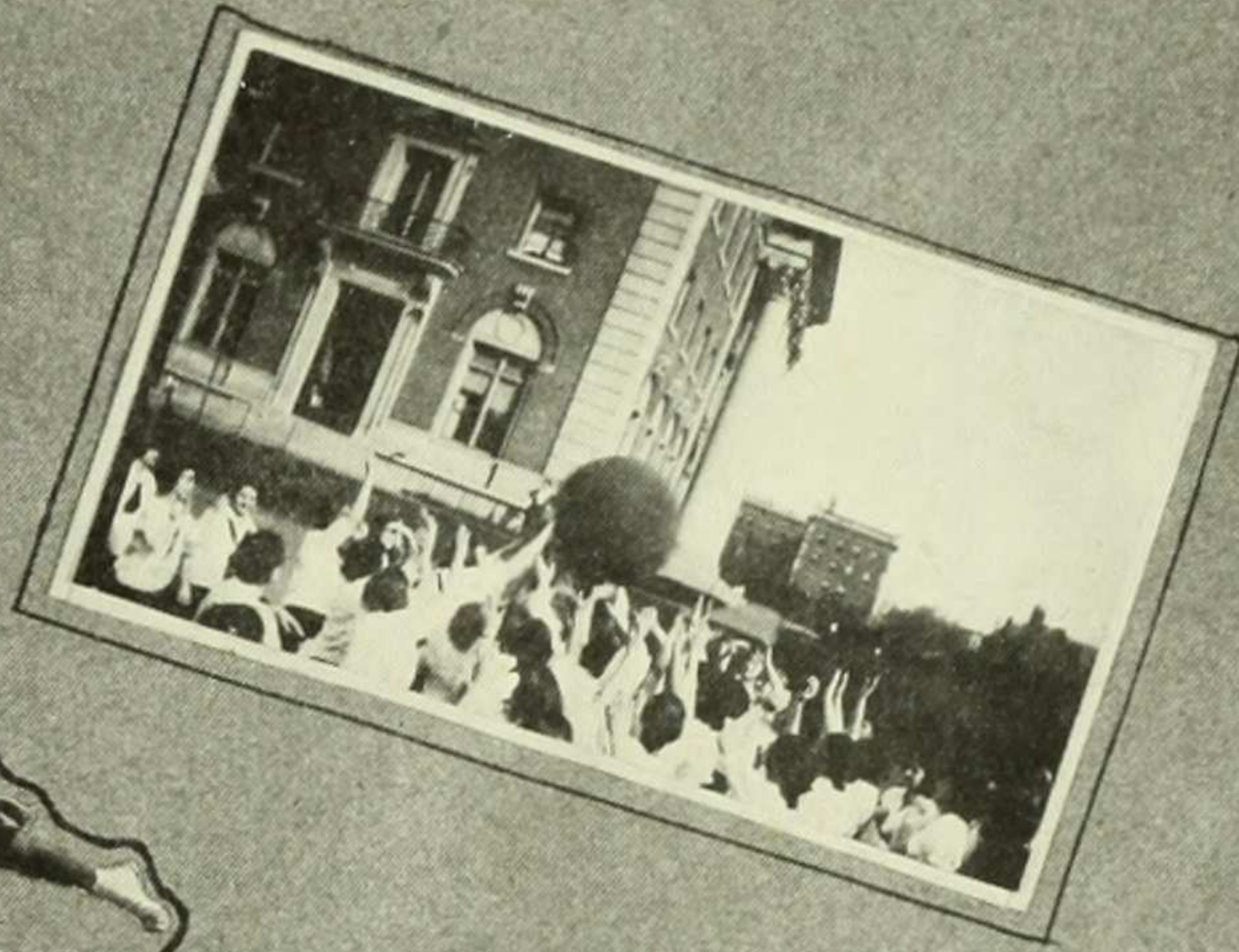

ATHLETICS





The Barnard Credo

With apologies to H. L. Mencken

All Professors have Phi Beta Kappa keys.
You can really get water from the drinking fountains.
The Library hates to give out its books.
There is something queer about people majoring in Math.
One hour on Tuesday is set aside for catching up with one's reading.
Conservatism should be concealed.
You can cure a cold by going to bed.
There is something wrong about the club system at Barnard.
Miss Latham means everything she says.
Anyone who eats at Biacake belongs to the idle rich.
Some day we shall have a free Cut System.
Professor Ogburn has been voting only three years.
All Western colleges have good "Ec" departments.
Your Mortarboard picture does not do you justice.
Zoo and Drama are required by public opinion.
It is the acme of conceit to be at ease before a quiz.
English is the easiest major—next to Astronomy.
All transfers come from obscure Southern towns.
Junior Prom is the climax of a college education.
Going without lunch is a sign of importance.
Vacations wear you out.
The English system of education is more strenuous than the American.
Tact plus pep equals success in life.
All good fellows are posted.
You are much sleepier than anyone else.
Something should be abolished at once.



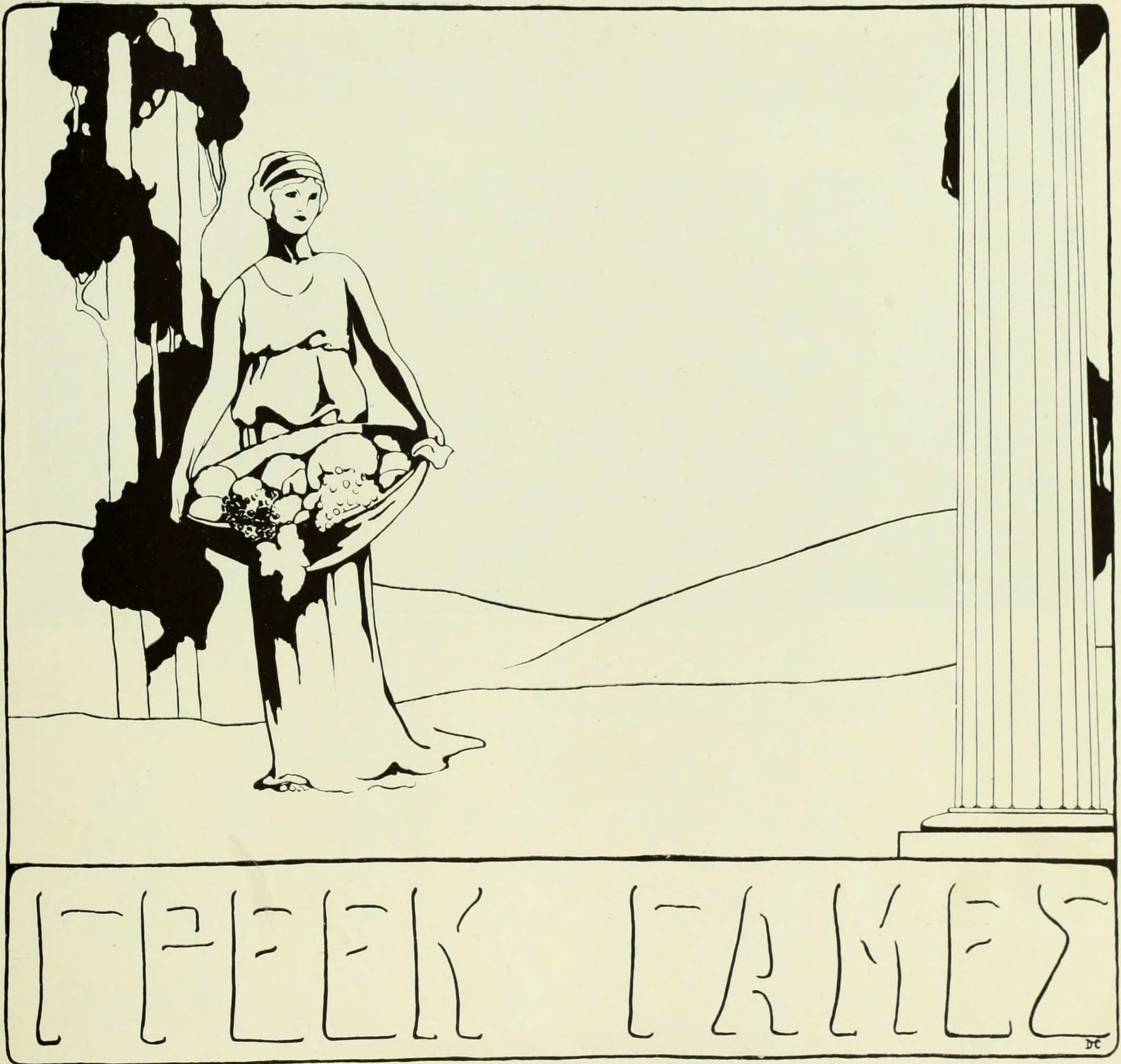

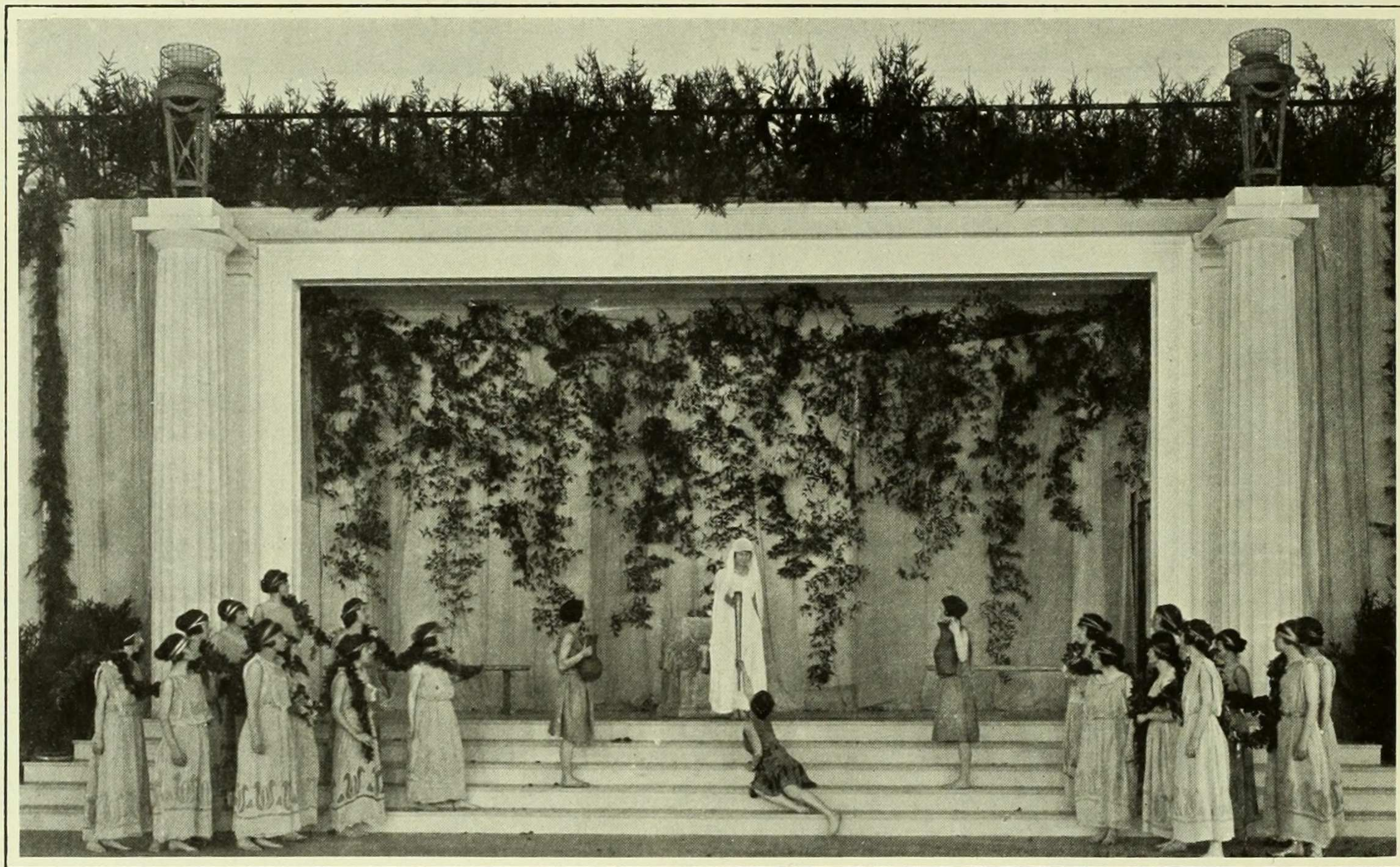



Greek Games: An Appreciation

Greek Games are poetic in the Greek sense of imaginative composition. They unite the arts of song and choral dance; and they are Greek most of all in their constant movement. Their beauty of color and grouping does not distinguish them from the pageantry of other colleges; but their movement, from the play of individual emotion to the choral progress of the mythical theme, ranges quite beyond pageantry. No other college festival opens a wider field for communal artistic creation.

Charles Sears Baldwin

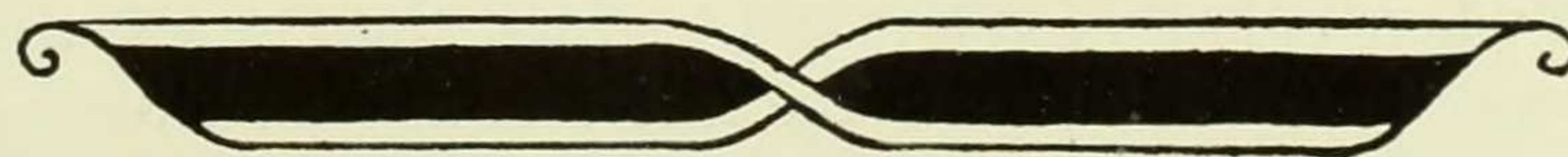

We nominate for the Hall of Fame

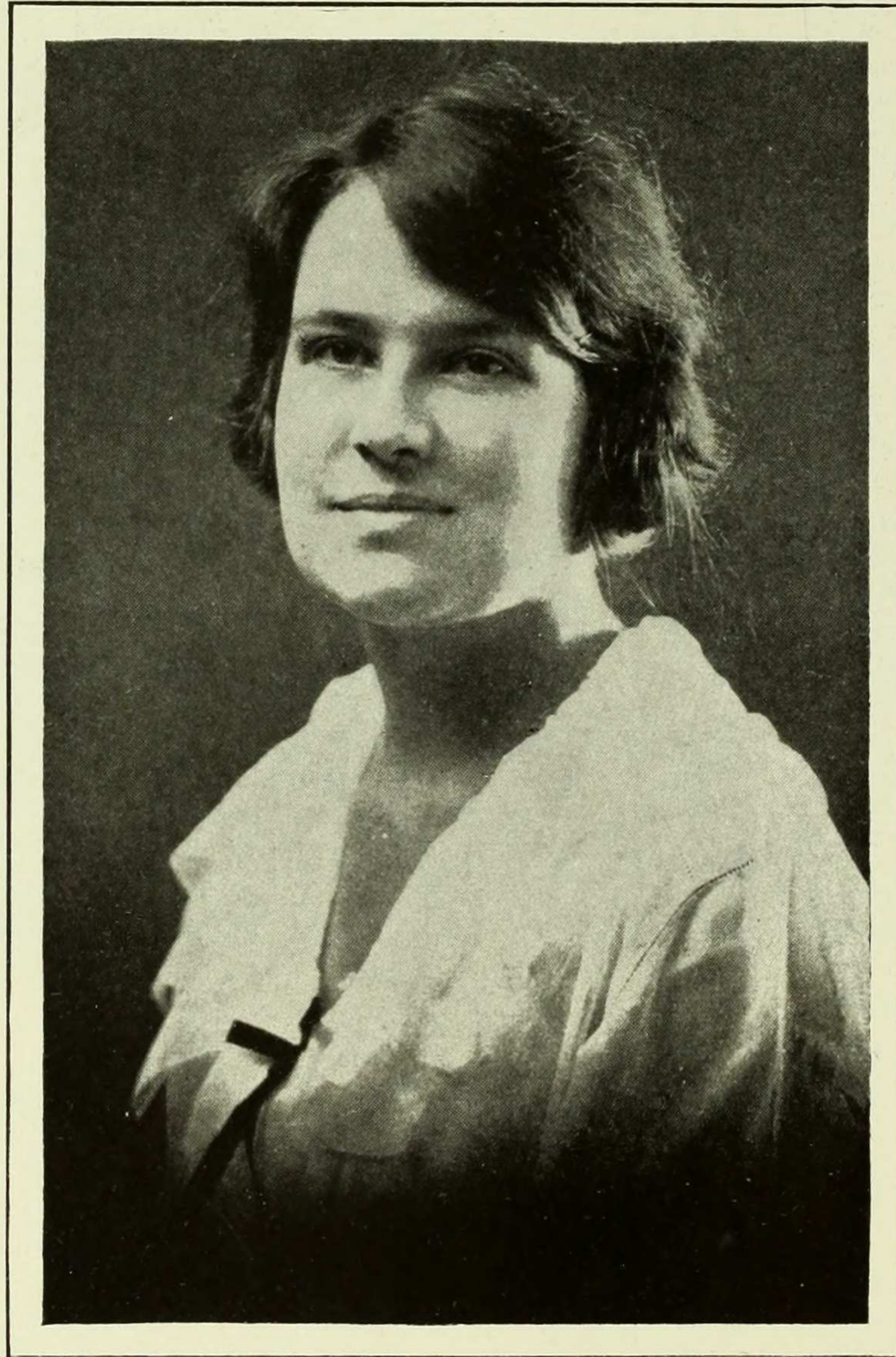

Kitty Coffey

Because she wrought an artistic and unified production out of unknown and untried Freshman material; because, though defeated, she came up smiling; because, upon the resignation of the Sophomore Chairman, she took up the work where it had been left and lead the class to a well-won victory; but especially because she always put before her own interests the interests and ambitions of 1922.

F
R
E
S
H
M
A
N

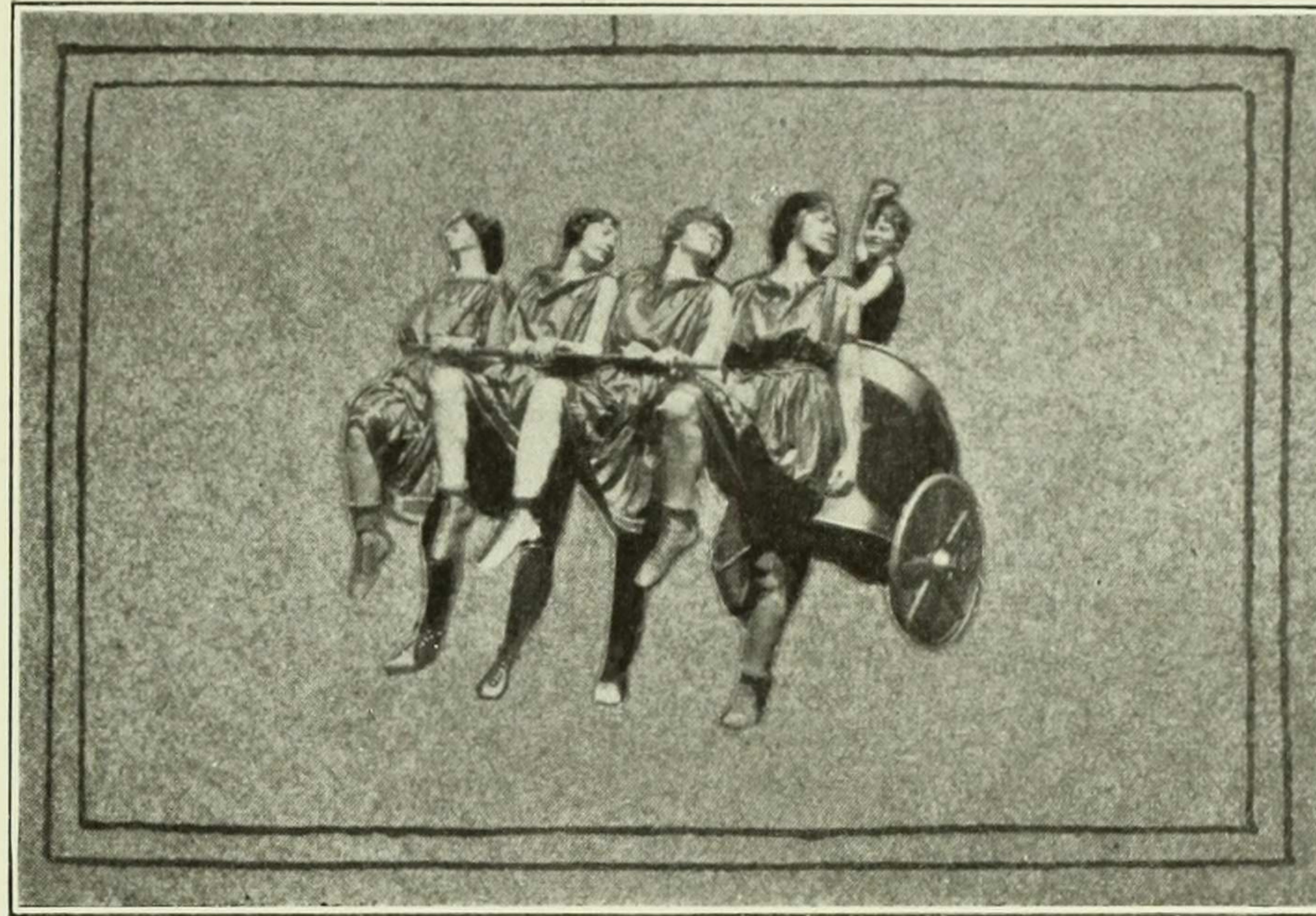

Y
E
A
R

KATHERINE COFFEY - - - - - 1922 Chairman

COMMITTEES

1921		1922
Frances Swan Brown	<i>Chairman</i>	Katherine Coffey
Anne Schmidt	<i>Chairman of Dance</i>	Madeleine Lehmann
Olive Riley	<i>Chairman of Costumes</i>	Bertha Kraus
Gertrude Bendheim	<i>Chairman of Music</i>	Isobel Strang
Frances Cocke	<i>Chairman of Lyrics</i>	Edith Shearn
Juliet Clark	<i>Chairman of Athletics</i>	Helen Mack
Edyth Ahrens	<i>Chairman of Finance</i>	Eleonore Starke

CENTRAL COMMITTEE

1921	1922
Frances Swan Brown, <i>Chairman</i>	Katherine Coffey, <i>Chairman</i>
Leonora Andrews	Lucy O. Lewton
Aldine Carter	Dorothy McGrayne
Mary Granger	Evelyn Orne, <i>ex-officio</i>
Gertrud Schoedler, <i>ex-officio</i>	
Supervisor, Miss Bird Larson	

JUDGES

<i>Dance</i>	<i>Music</i>	<i>Reading of Lyrics</i>
Mr. Adolph Bohm	Mr. David Bispham	Miss Henrietta Prentice
Miss Gertrude Colby	Mr. Tertius Noble	Mr. Franklin H. Sergeant
Miss Marguerite Heaten	Mr. John Dyneley Prince	<i>Athletics</i>
		Eleanor Goss
<i>Costumes</i>	<i>Lyrics</i>	Isabel Greenbaum
Professor Grace McCurdy	Professor Paul Elmer More	Rosemary Lawrence
Mrs. Emily Putnam	Professor Harrison R. Steves	Gladys Pearson
Mrs. Theodore Leslie Shear	Mr. Louis Untermeyer	Bernadine Yunck

E
N
T
R
A
N
C
E

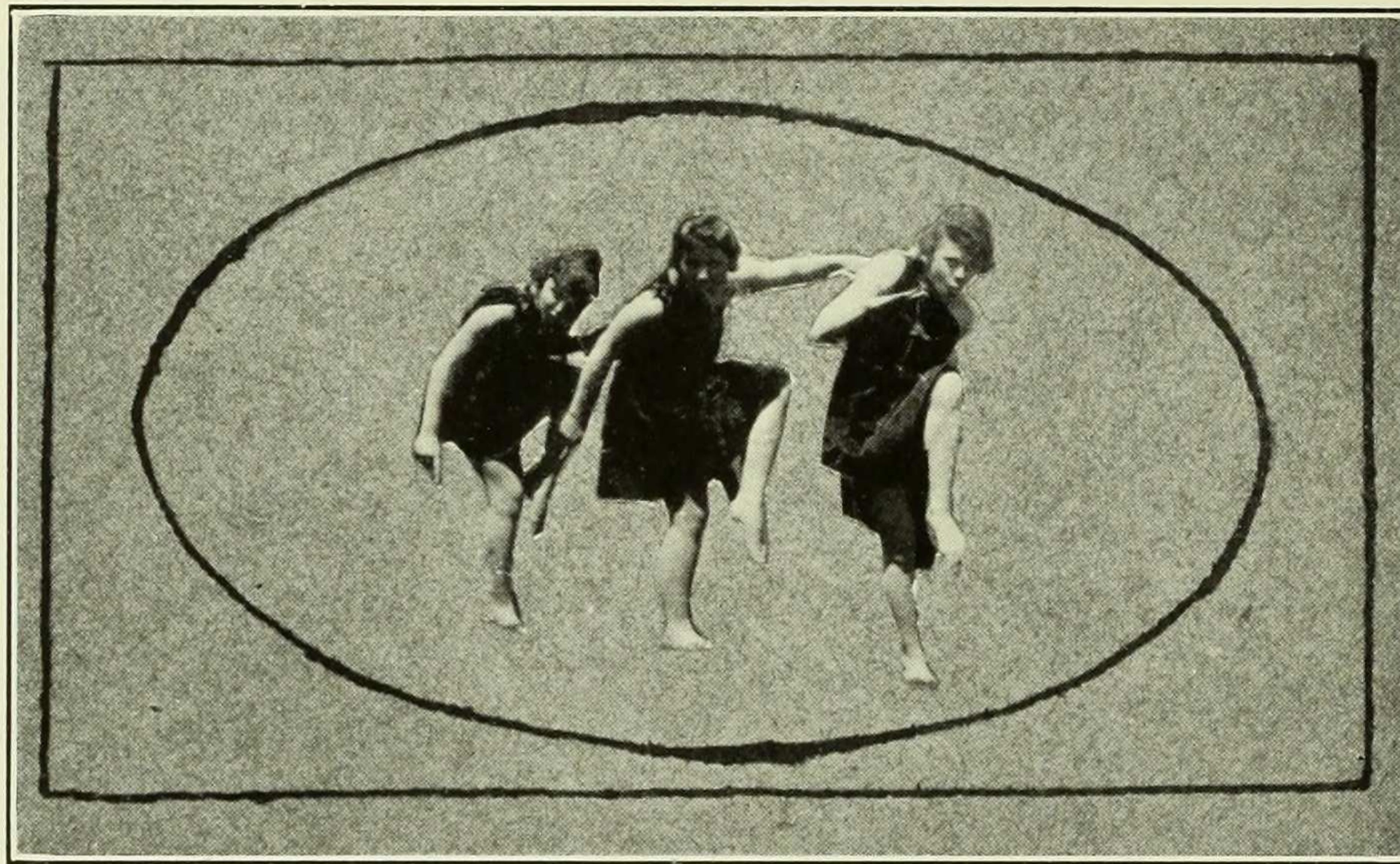

A
N
D
D
A
N
C
E

SYNOPSIS OF THE ENTRANCE

The shadows of autumn have stolen quietly over the country. The rustle of the leaves, the music of the brooks, and the songs of the birds have been banished with the short-lived summer. All nature will be silenced until Pan, God of the Woodland, shall seek Syrinx, the voice of nature, who has fled him and her Arcadian groves. Saddened by the quiet of nature, the rustic folk, joined by a band of victorious athletes, beseech Pan with offerings and prayers to reawaken the music of the woods. As they kneel in silence before the altar, there comes the sound of distant singing—"oinos, oionos." They cry—"An omen from Pan," and, rejoicing in the favor of the god, they depart in triumphant chorus.

SYNOPSIS OF THE DANCE

At Spring's bidding the snows have freed the captive water spirits, and down the mountain streams they come to the lake bed in the valley. Syrinx, too, at spring's call, comes from her winter hiding place, and, rejoicing to be once more in her beloved woods, dances joyfully, when suddenly she finds herself enveloped by the lake spirits, who have long been jealous of the music which she has brought to the woods. At Pan's bidding his Fauns come in search of Syrinx. They trace her to the water's edge, but neither pleas nor threats can make the lake relinquish its prize until Pan, moved by the prayers of the people, sounds his pipes. The lake spirits, recognizing the call of the wood god, retreat in silence, and still in the thrall of his piping, the fauns carry Syrinx off in triumph. The prayer of the people is answered.

Lyrics

PAN

EDITH PETTY SHEARN, 1922

I am Pan!
I shout from the clouds my glorious name
As I stride knee-deep through the smoking mists,
God of the green glimmering woods and hills,
God of the tremulous streams—not I!
I am Pan—god of everything!
The sky is my home and the stars are my toys,
The gleaming eyes of my myriad bats
Evilly winking throughout the long night,
Flitting and drifting on velvet wings,
Till I fling my sun out into the sky.
I laugh as my sun rolls higher and higher,
And I juggle with moon and sun and world.
One I threw far out to the boundless north
But the wind sent it back on an icy blast
Sailing high, sailing swift with the lean grey geese,
And my world, it was charred and black,
Its soul was all ashes and it came back a moon.
Another I threw to the gates of Olympus,
And Jove held it high in his broad-fingered hand,
And all hot from the frowns of that mighty god,
Lit by a spark from his burning eyes,
He flung back my world—a sun.
One I threw far over the great blue wall
Built twixt the dreams of gods and men
And the gods tossed it back with a dreamer's soul—
A thing of the marshlands and dim distant hills,
The moan of the waves and the rain on the leaves,
Caught from the wind-swept harp of the gods—
My world was no longer a plaything of clay!
I stop in my game with my giant toys
And stand gazing long on that tremulous soul
So strange and so new to my wondering eyes,
And when the aching soul flits forth
On dusky wings through the ancient pines
To brood o'er black-mouthed tarns,
I venture in search of its hidden grief
And find it alone in the quiet woods
Sipping faint drops of immortality
Which drip from the rocks of silence and the dark.
Then I hear the faint prayers of that soul
Seeking the waters of eternal light
And my heart sings aloud with the joy of my strength
And the power to give to my plaything its wish.
So striding down through the glorious clouds
I lead the soul still further on
To some far distant brooding hill
Seared with great scars of rough gray stone;
I stand beside it, silent and stark
As some great oak
Twisting its branches into the western sky
Black against molten gold.
And here I give the soul long draughts
Of space and stars and unseen moons
Till I see mirrored deep in its shining depths
The gold gleaming dust of my pointed stars
And the slow silent drift of the quiet snow
As Jove shakes the years from his hoary beard,
And the sigh of the wind as it wings through space;
The soul has drunk deep of the dreams of the gods,
My toys and the gods—they are one!
And what care I for the wrath of the gods?

LO, THIS IS PAN!

EDITH M. MENDEL, 1922

A silence filled the wood; silence as deep
As that of a young mother bending o'er her babe asleep.
Silence as dread
As the first agony when one conceives
A loved one dead.
Black stillness shrouded all the purple trees
And darkness crushed the whisper of a breeze.
Then broke the ebon quiet of the night.
The woods shrilled with a sound
Like cries of women borne away as slaves,
And shrieks of children tortured by a man
The traveler heard; rigid he sensed
The pipes of Pan.

Pan—

His trampling hoofs stained red
With mangled berries that had bled;
A nymph with torn hair and dust white face
Fled from the leering god's embrace.
Harshly as on he crashed his savage way
He laughed to see a bearded satyr cease from play
And in his terror kill a moth; its pale wings fluttered, then
were still;
Nearby a young faun cowered; quivering, his comrades
ran before the half beast ravaging;
The youth crouched low, and sobbed,
"Lo, this is Pan!"

II

Behind the vaporous hills arose the sun,
Laughed at his kiss the waters one by one.
The youth awoke,
The soft warm air
Moved languorously through his hair.
And at his feet a violet smiled, lustrous with drops of dew
That fell from the veiled, slender puffs of cloud
Which dotted Heaven's blue.
Then filled the misty quiet of the dawn
Such strains as lovers' voices, little children's laughter,
and the smileful tears
Of one who greets a warrior home from battle after years.
Joyous the youth beheld the great god Pan.

Pan—

His cloven hoofs
Trod lightly on the flower dappled sod.
A little faun crept close, embracing his great knee;
Nearby a satyr caught a butterfly; its bright wings
fluttered, then he let it fly in glee.
Of sylvan nymphs appeared a riant band,
Who danced, hand in locked hand
About the gentle god, half man.
Their floating garments made
An opalescence round him as he played.
Exulted then the youth:
"Lo, this is Pan!"

I am Pan!
I ride on the lightning's forked flashes
And rock in the northwind's wild gale,
Hurling the comets out into the night
I laugh at the starshine which follows their trail.



Score

	<i>Points</i>	1921	1922	<i>Laurel</i>
ENTRANCE				
Idea.....	4	$2\frac{1}{3}$	$1\frac{2}{3}$	
Execution of Idea.....	5	3	2	
Choice of Music.....	2	$1\frac{1}{2}$	$\frac{1}{2}$	GERTRUDE BENDHEIM, '21
Execution of Music.....	4	$2\frac{1}{2}$	$1\frac{1}{2}$	
Costumes.....	5	$2\frac{2}{3}$	$2\frac{1}{3}$	OLIVE RILEY, '21
Words.....	3	0	3	ISABEL RATHBORNE, '22
Total.....	23	12	11	
COSTUMES AND DANCE				
Story of Dance.....	5	$2\frac{1}{2}$	$2\frac{1}{2}$	
Execution of Dance.....	10	$3\frac{2}{3}$	$6\frac{1}{3}$	MADELEINE LEHMANN, '22
Original Music.....	8	3	5	ISOBEL STRANG, '22
Execution of Music.....	7	$2\frac{2}{3}$	$4\frac{2}{3}$	
Words of Music.....	3	1	2	ISABEL RATHBORNE, '22
Costumes.....	5	$2\frac{1}{3}$	$4\frac{2}{3}$	MADELEINE LEHMANN, '22
Total.....	38	$14\frac{5}{6}$	$23\frac{1}{6}$	
LYRICS				
Lyrics.....	11	11	0	FRANCES COCKE, '21
Reading of Lyrics.....	3	$1\frac{7}{12}$	$1\frac{5}{12}$	HELEN SHIRE, '21
Total.....	14	$12\frac{7}{12}$	$1\frac{5}{12}$	
ATHLETICS				
Hurdling for Form.....	6			
1st Place.....		4	0	ALDINE CARTER, '21
2nd Place.....		0	$1\frac{1}{2}$	EDNA WETTERER, '22
3rd Place.....		$\frac{1}{2}$	0	ALICE JOHNSON, '21
Discus.....	5			
1st Place.....		0	3	ELSBETH FREUDENTHAL, '22
2nd Place.....		2	0	{ JULIET CLARK, '21
3rd Place.....				{ HELEN JONES, '21
Hoop-Rolling.....	5			
1st Place.....		5	0	L. ANDREWS, M. BEITH, L. FROST, D. LIND, '21
Torch Race.....	4			
1st Place.....		4	0	L. FROST, E. KOHN, D. LIND, '21
Chariot for Form.....	5			
1st Place.....		5	0	A. BRADY, G. EVANS, M. FISHER, D. REICHARD, R. WARD, '21
Total.....	25	$20\frac{1}{2}$	$4\frac{1}{2}$	
Grand Total.....	100	$59\frac{1}{2}$	$40\frac{1}{2}$	

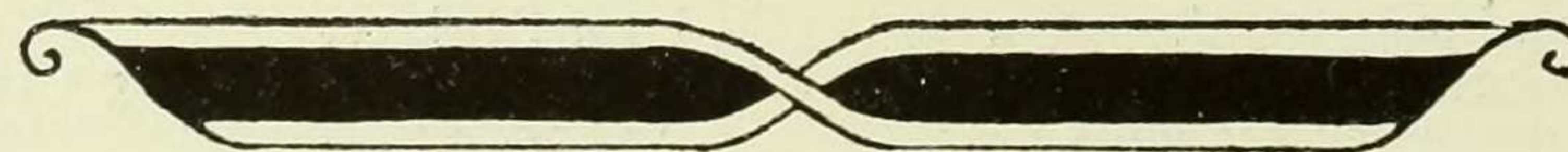

FRESHMAN YEAR

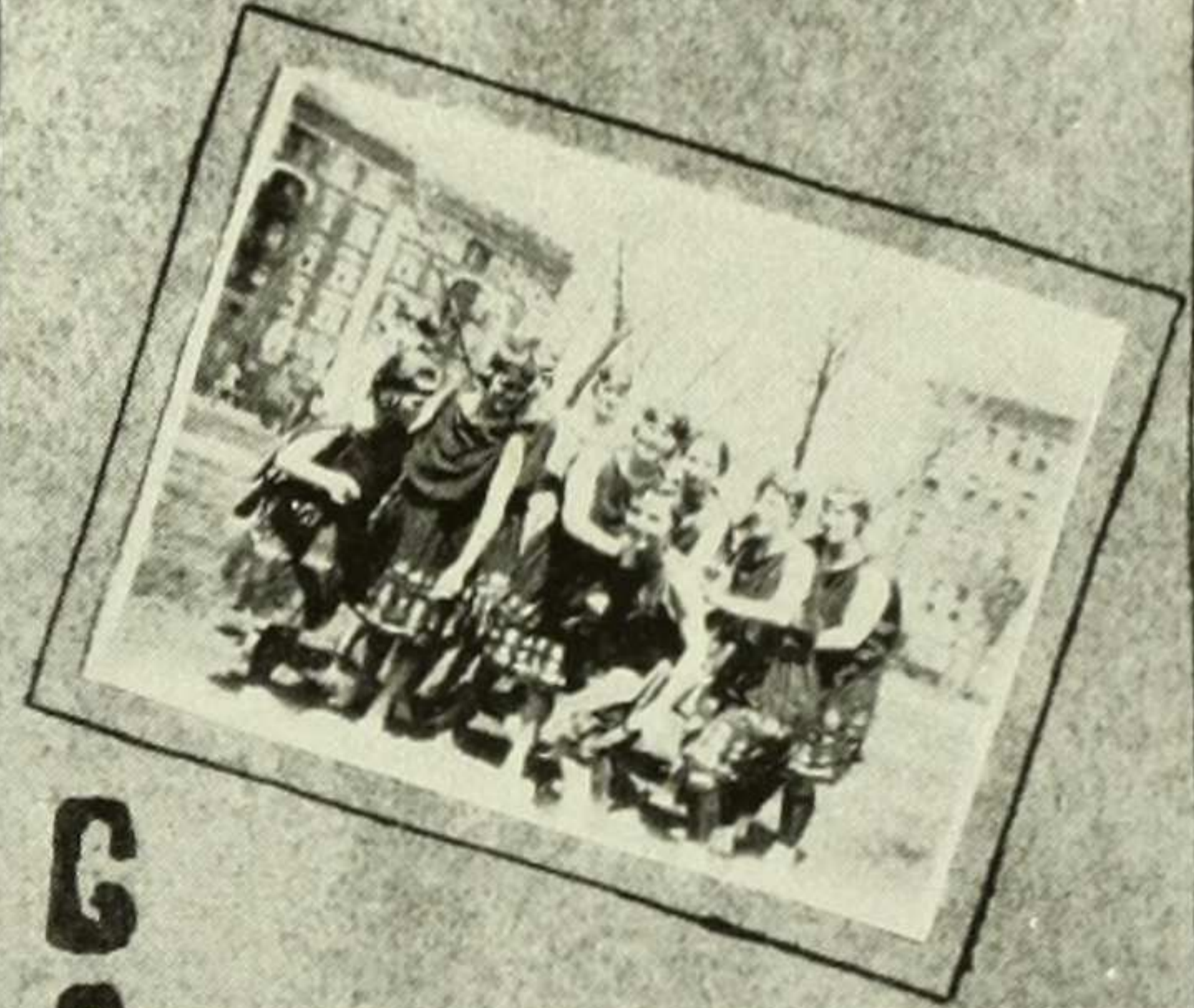

SEPT 26

SEPT 27



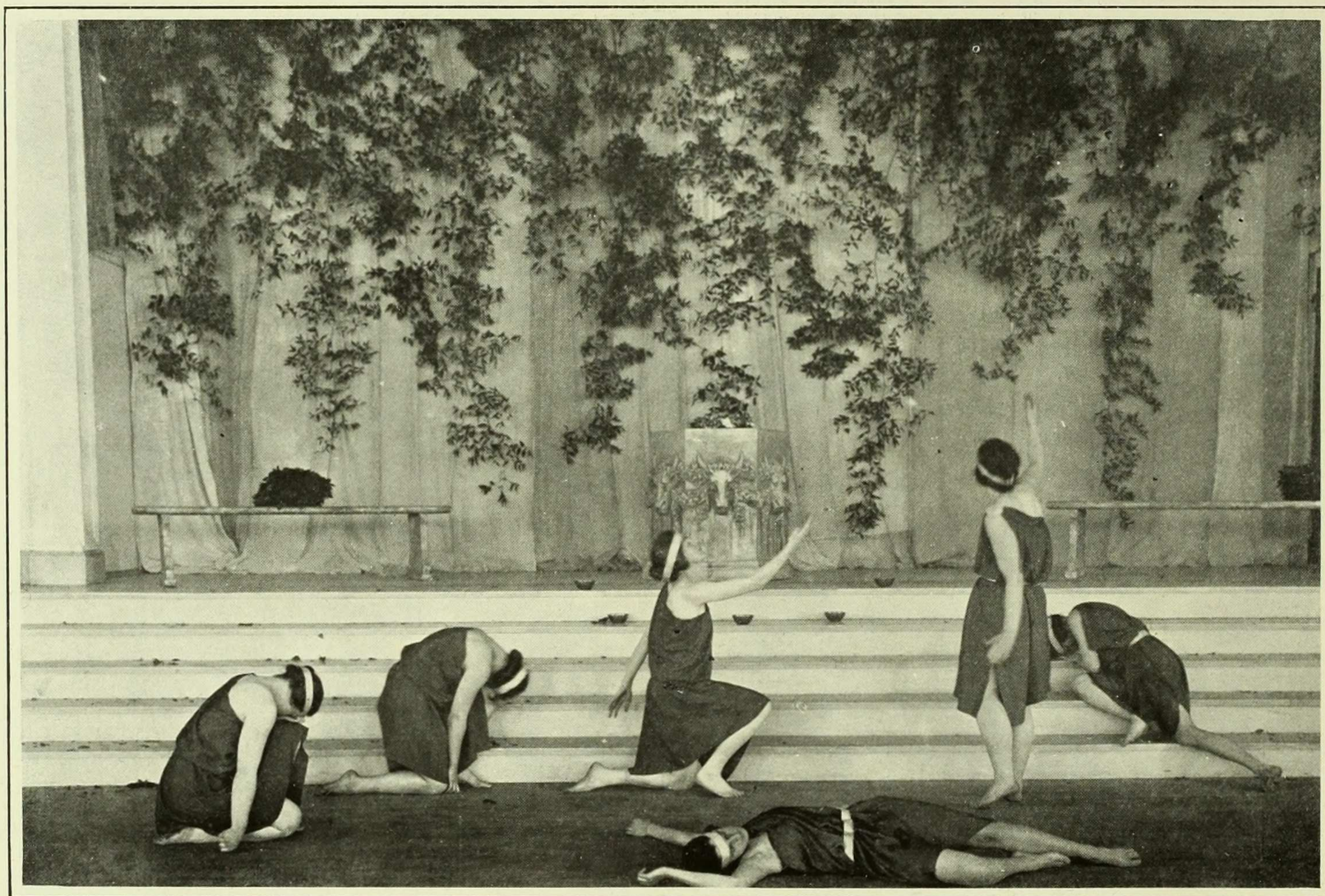

S
O
P
H
O
M
O
R
E

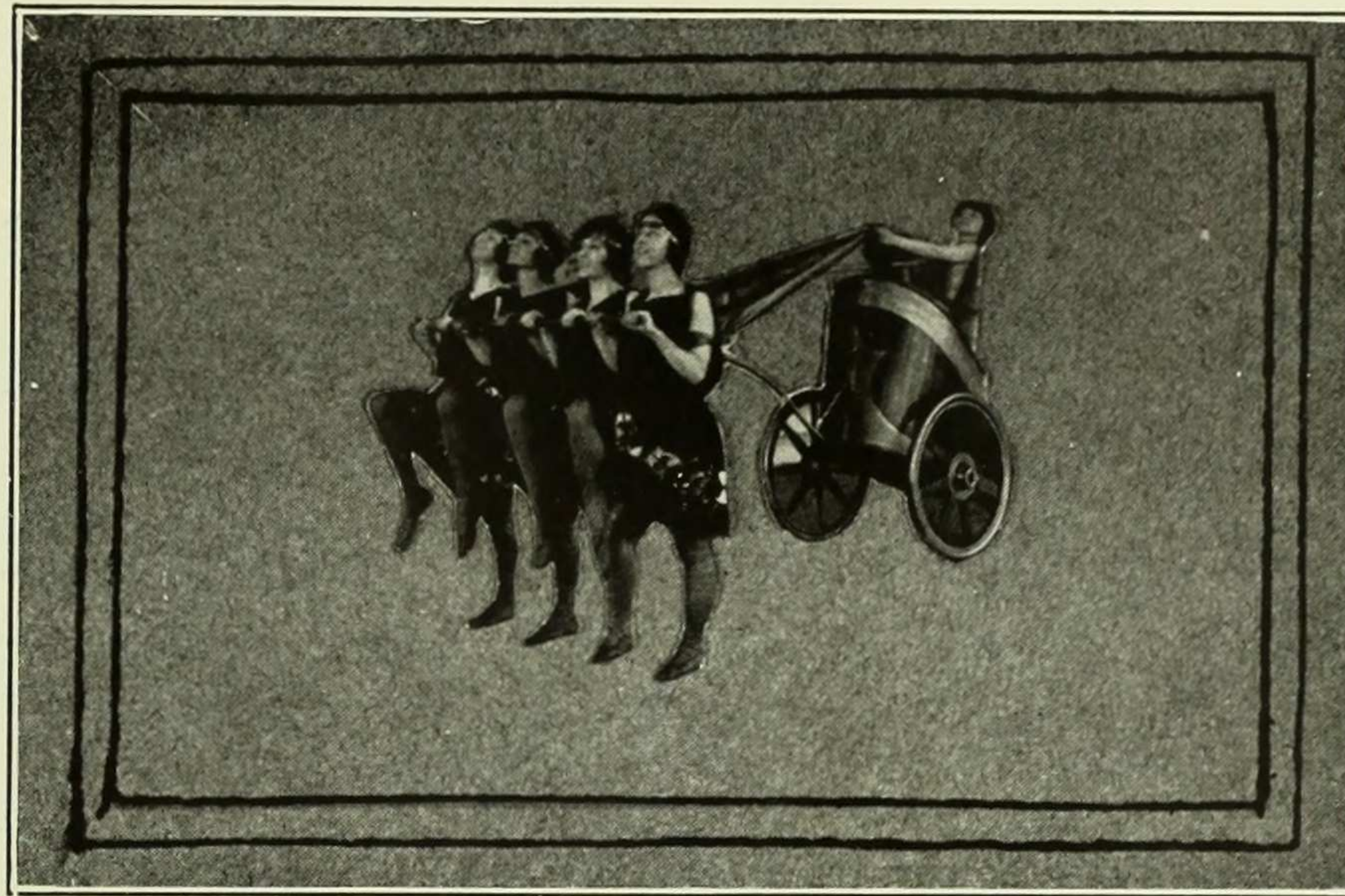

Y
E
A
R

KATHERINE COFFEY - - - - - 1922 *Chairman*

COMMITTEES

1922		1923
Katherine Coffey	<i>Chairman</i>	Garda Brown
Margaret Fezandié	<i>Chairman of Dance</i>	Alice Williams
Eve Jacoby	<i>Chairman of Costumes</i>	Rhoda Hoff
Eleanor Janeway	<i>Chairman of Music</i>	Leone Newton
Isabel Rathborne	<i>Chairman of Lyrics</i>	Margaret Trusler
Edna Wetterer	<i>Chairman of Athletics</i>	Frances Boas
Mary Taliaferro	<i>Chairman of Finance</i>	Margaret Bliss

CENTRAL COMMITTEE

1922	1923
Katherine Coffey, <i>Acting Chairman</i>	Garda Brown, <i>Chairman</i>
Edith Cahn	Hortense Koller
Louise Emerson	Germaine Lehmann
Orrilla Holden	Dorothy Maloney
Evelyn Orne	Judith Byers, <i>ex-officio</i>
Dorothy McGrayne, <i>Honorary Chairman</i>	
<i>Supervisor, Miss Bird Larson</i>	

JUDGES

<i>Entrance</i>	<i>Music</i>	<i>Reading of Lyrics</i>
Miss Minor Latham and Dance Judges	Professor Charles H. Farnsworth	Mrs. Shelley Hull
<i>Dance</i>	Father William Finn	Professor Erastus Palmer
Miss Helen Frost	Professor Cornelius M. Rybner	
Mr. Vassos Kanellos		<i>Athletics</i>
Miss Marion Morgan		Helen Dana
<i>Costumes</i>	<i>Lyrics</i>	Dorothy Graff
Mr. Robert Edmond Jones	Professor Helen Gray Cone	Dorothy Keck
Miss Gisela Richter	Professor Jefferson B. Fletcher	Georgia Stanbrough
Professor Theodore Leslie Shear	Miss Jessie Belle Rittenhouse	Bernadine Yunck

E
N
T
R
A
N
C
E

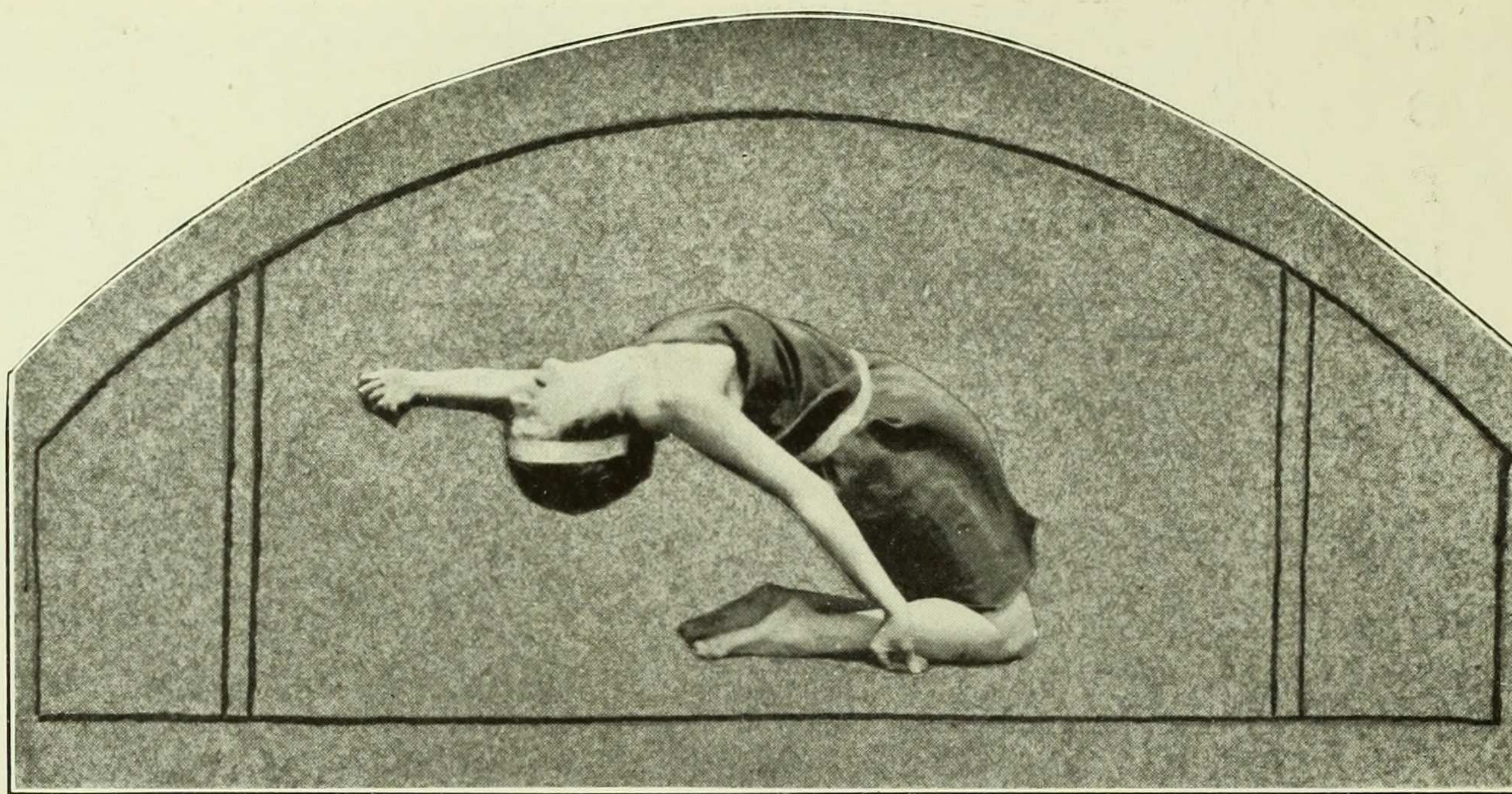

A
N
D
D
A
N
C
E

SYNOPSIS OF THE ENTRANCE

There is silence at the altar of Helios. It is the day of the Sun God's festival, but the discus, the hurdles, the proud chariot, all lie abandoned. The strong-limbed athletes of Rhodes have gone beyond the city walls to help their fellow-warriors withstand a sudden attack of the Amazons. A group of women and children gather on the city walls to watch for the signal torches of victory—but on all the hills the messengers stand with empty torches. The High Priest and his attendants come to the altar to propitiate the god with prayers and gifts. About them gather the fairest maidens of the city. As their song fades upon the stillness of the air, a cry breaks forth from the women and children watching on the walls. Vast rumblings are heard from afar. They grow nearer and nearer. A messenger bursts in, his torch aflame. Dashing up the steps of the altar, he sets ablaze the smouldering embers. Close at his heels comes a joyous, frenzied mob in whose midst march the triumphant soldiers. Straight to the altar the soldiers come, where they are crowned with laurel . . . and as they celebrate with games and revels, the flames of victory climb ever higher.

SYNOPSIS OF THE DANCE

Although repulsed in battle, the Amazons have succeeded in capturing the king's son whom they have borne away with them on their retreat. The boy finally manages to evade his captors, and, blood-stained and weary, reaches the sacred temple of Helios. By a supreme effort he breaks his bonds . . . only to sink exhausted before the temple gates. Helios, taking pity upon the boy, sends his sunbeams to his rescue. Just as the Amazons appear in furious pursuit they lead him to safety within the temple while they themselves withdraw behind a cloud. Upon discovering the boy's broken chains the Amazons believe that they have their victim within their grasp. In their hot eagerness they would dare to desecrate the temple of Helios did not his sunbeams suddenly pierce them with their all-conquering light. Dazed, the Amazons fall back from the temple steps. Their leader sinks to the ground, mortally wounded. Blinded and in darkness they realize for the first time the supreme power of the Sun-god. They grope their way to the altar and beg that he in his compassion will restore their sight. Helios, taking pity upon their helpless agony, touches their eyes with light. In silence the Amazons turn and bear away their fallen leader.

Lyrics

HYMN TO HELIOS

EDITH PETTY SHEARN 1922

I

*Helios—I sing the song of your flames
Red as the blade of my two-edged sword
Which has found out the heart of my enemy
As a snake finds the heel in the thirsty dust.*

I stand before you on the Eastern hills,
Gray hills that rise above the mist-hung sea,
And wait your coming from the starry ways.
And as I stand and wait above the dead,
The dead I slew—I and my flame-dipped sword,
I rattle spear on shield to drive the night
Back from my dead, back to that land beyond
The walls of fog built on the sliding waves.
I thrust my sword into the face of night
And send my words out on the running winds
To climb from star to star into the East
As ships climb wave on wave to reach their port,
Until my song of triumph reaches you
And in the East your mirth shakes all the skies,
Your red-lipped laughter sears with burning breath
The dead who lie about me on the hills.
Helios—I laugh with you for my heart is red
With the flames of your fire.

II

*Helios—I sing the song of your light
White as a sail on a windy sea,
A sun-filled sail on a sea of light
That dips and drinks at the black waves' edge.*

My hands are a cup to hold your gleaming light
I scatter your warmth upon the ground which lies
A wrinkled thing beneath my feet. My seeds
Which were all white and smooth are touched with light
And climb like threads of smoke into the day.
I stand among the vineyards where the vines
Cluster like flocks upon the ragged hills.
The swollen grapes beneath the leaves are soft,
Soft as the curve upon my horse's neck,
And round and golden with your rays of light.
Your warmth, your whiteness lies on all my hills
Even as the gulls lie resting on the sea.
And in my heart the reddened dawn of vengeance
Fades, and I am strong with the quiet strength
Of your warmth and light.

III

*Helios—I sing the song of your gold,
Gold like the sea-fire my oars enkindled
As they cut with their blades the midnight sea
And the spray turned to stars of a mystic light*

Gold as the Autumn leaves that rise and sink
Like yellow-breasted birds upon the wind.
I stand upon the hills above the sea
And send my words like arrows through the air
To where your gold has stained the Western sky

TO HELIOS

ISABEL ELIZABETH RATHBORNE, 1922

The world is heavy with a great despair.
The festering wrong of Man-enslavèd Man
Pollute the ancient temples of the air
Earth's cry of anguish beats against the stars,
Haunting the gods in their untroubled seat.
The heart-break of humanity's defeat,
The throbbing bitterness of life is there.
Each prisoned spirit, straining at its bars,
Uplifts the agony of fruitless prayer. . . .

The gods have closed their eyes,
And drunk nepenthe lest they learn to weep.
They will not see the struggle that repeats
An age-old cycle of sad destinies.
They hug their boon of undisturbèd sleep,
Light-hearted waking, passion without pain,
Whereon dependeth their divinity.
What can they know of Man? His useless cries
Fall heavy on the laboring earth again.

Helios, thou alone,
Bright, valiant god, to whom fear-darkened men
First prayed as source of ever-flaming Truth,
Art called All-seeing by a grateful throng.
Where tortured souls in darkness wandered long
Is shed the light of courage and of youth.
Thy radiance penetrates the foulest den,
Nor shrinks from laying bare each hidden wrong.

And lo, thou hast a glory overspread
O'er every place of dark unspoken shame,
Brighter than any opiate dream could shed,
Or vision of some shadow-land divine.
Truth only purges with unsparing flame
The ill we shrink from. Man shall lift his head
To see at hand this radiant promise shine,
And leap exultant from the bonds of dread,
To hurl defiance at the careless height,
And stand a god in thy transforming light.

As if the riches heaped upon your bier
Had melted in the flames and spilt like wine.
I stand and watch you as you slowly go
Down through the waves to where the slumbrous Styx
Burrows beneath this darkening world of mine.
Your warmth, your light fade slowly from my hills,
Night treads upon the waters. All the meadows
Blossom with fireflies. It is the time
When fear draws close his mantle round my throat,
But my heart is unafraid. . . . Deep in the sky
The Western clouds still flame with glowing light
Like happy isles upon a sunlit sea,
A golden promise of to-morrow's dawn
And of that East where I shall some day rise
To stride among the lofty morning stars.



Score

	<i>Points</i>	1922	1923	<i>Laurel</i>
ENTRANCE				
Idea.....	4	$1\frac{5}{8}$	$2\frac{3}{8}$	
Execution of Music.....	5	3	2	
Choice of Music.....	2	$1\frac{1}{3}$	$\frac{2}{3}$	
Execution of Music.....	4	3	1	JANET WALLACE, '22
Words of Music.....	2	$1\frac{2}{3}$	$\frac{1}{3}$	ISABEL RATHBORNE, '22
Costumes.....	10	$6\frac{1}{8}$	$3\frac{7}{8}$	EVE JACOBY, '22
Total.....	27	$16\frac{3}{4}$	$10\frac{1}{4}$	
COSTUMES AND DANCE				
Story of Dance.....	4	$2\frac{1}{2}$	$1\frac{1}{2}$	
Execution of Dance.....	10	$5\frac{1}{3}$	$4\frac{2}{3}$	MARGARET FEZANDIÉ, '22
Original Music.....	6	$2\frac{5}{6}$	$3\frac{1}{6}$	VIRGINIA HERRING, '23
Words of Music.....	3	1	2	ELEANOR DELAMATER, '23
Execution of Music.....	6	4	2	JANET WALLACE, '22
Costumes.....	5	$2\frac{5}{6}$	$2\frac{1}{6}$	MADELEINE LEHMANN, '22
Total.....	34	18	$15\frac{1}{2}$	
LYRICS				
Lyrics.....	11	$10\frac{2}{3}$	$\frac{1}{3}$	EDITH SHEARN, '22
Reading of Lyrics.....	3	$1\frac{3}{4}$	$1\frac{1}{4}$	HELEN MACK, '22
Total.....	14	$12\frac{5}{12}$	$1\frac{7}{12}$	
ATHLETICS				
Hurdling for Form.....	5			
1st Place.....		0	3	FRANCES BOAS, '23
2nd Place.....		0	$1\frac{1}{2}$	MILDRED BLACK, '23
3rd Place.....		$\frac{1}{2}$	0	HELEN DAYTON, '22
Discus.....	5			ORRILLA HOLDEN, '22
1st Place.....		3	0	ELSBETH FREUDENTHAL, '22
2nd Place.....		$1\frac{1}{2}$	0	ADRIANNA COVERT, '22
3rd Place.....		0	$\frac{1}{2}$	DEBORAH WEIL, '23
Torch Race.....	5			
1st Place.....		0	5	M. BLACK, C. McNAMARA, DEBORAH WEIL, '23
Hoop-Rolling.....	5			
1st Place.....		5	0	E. CAHN, L. EMERSON, D. LITTHAUER, R. RASMUSSEN, '22
Chariot for Form.....	5			
Execution.....		$3\frac{1}{4}$	$1\frac{3}{4}$	H. MACK, W. ROE, E. WETTERER I. WILDER, M. LEHMANN, '22
Total.....	25	$13\frac{1}{4}$	$11\frac{3}{4}$	
Grand Total.....	100	$60\frac{11}{12}$	$39\frac{1}{12}$	



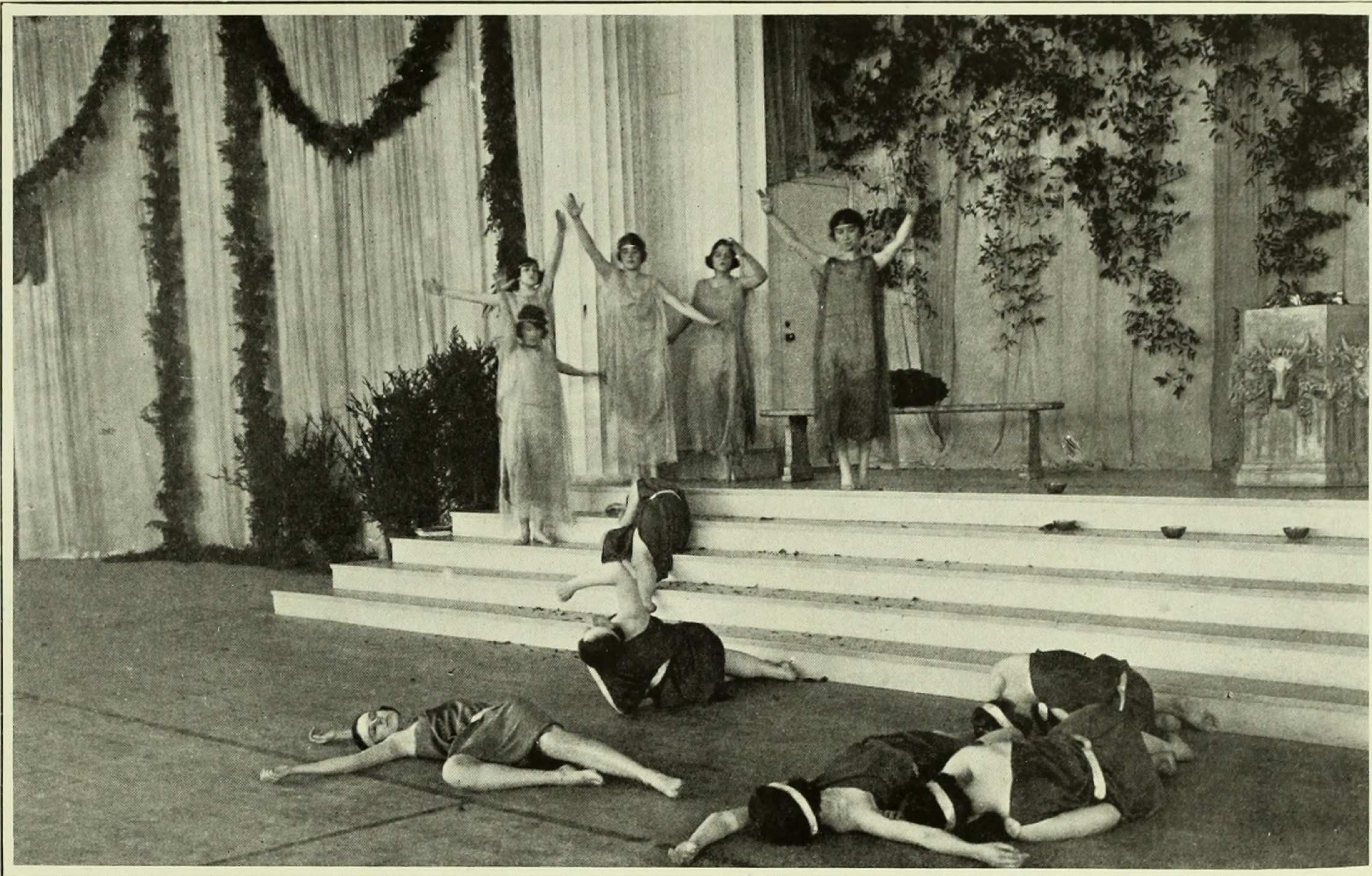

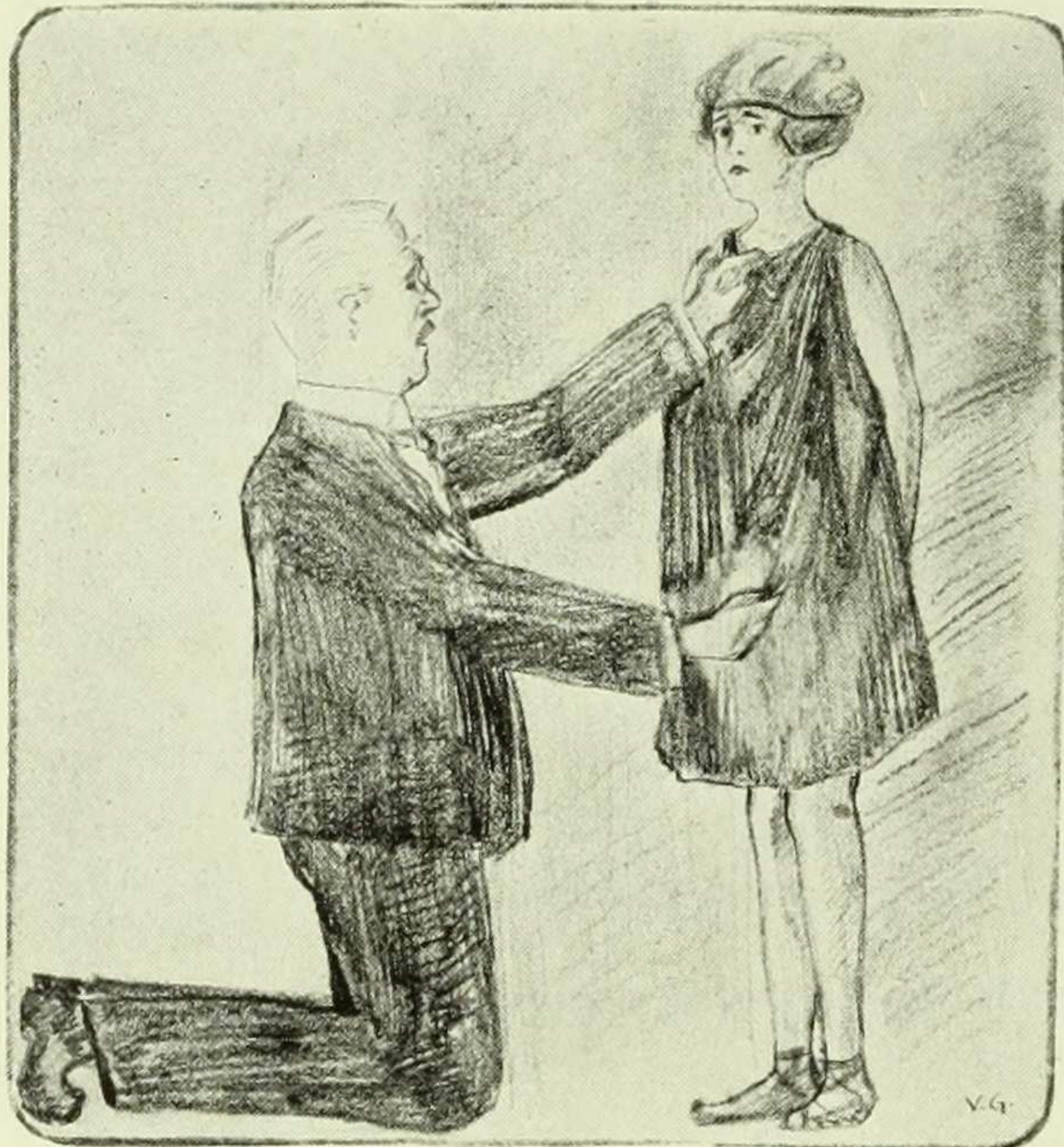

AMONG US
IMMORTALS
Apologies to W. E. HILL



Professor Young is draping Daisy's costume according to the latest Hellenic styles, while Daisy is wondering which would be less indelicate—to explain to him that it isn't sewed or to let him find it out for himself.

The aesthetic delights of Greek Games bring no thrills to little Mrs. Smith.
"Just look at my Carrie there trapesing around in a bit of cheese cloth and no shoes or stockings—she'll catch her death!"

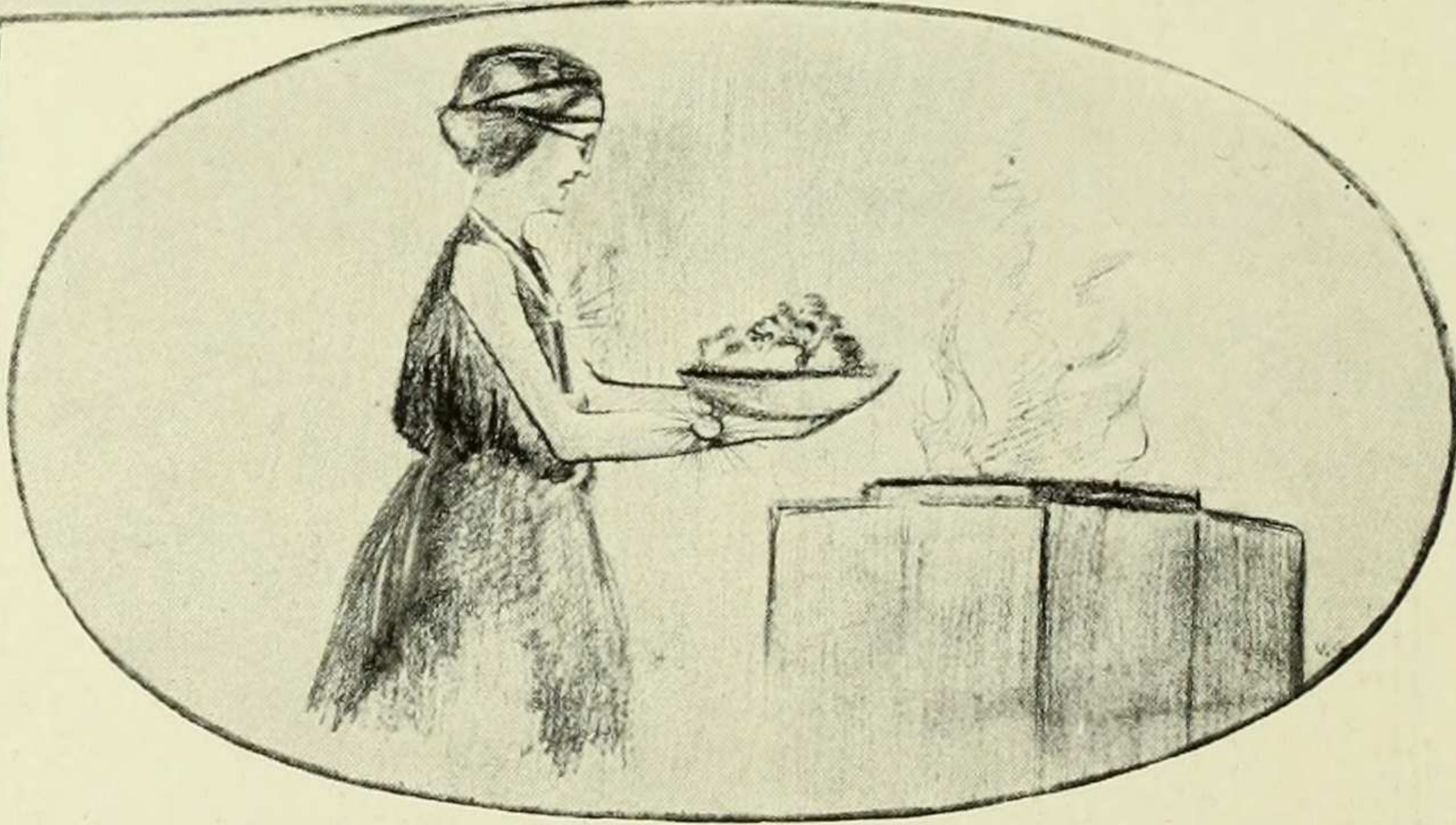
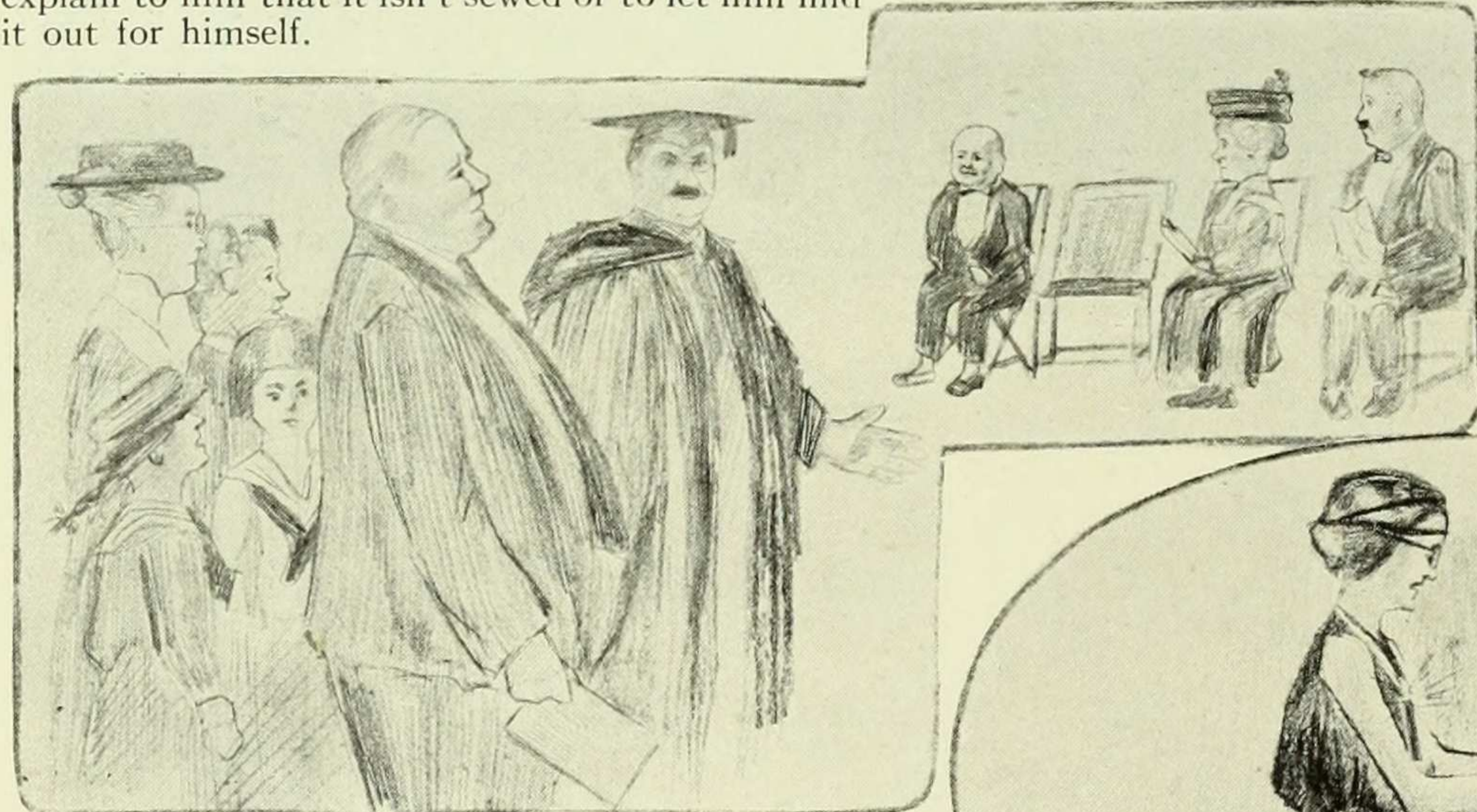

The head usher's well-known tact and savior faire is somewhat disturbed by the arrival of the celebrated judge of music, Serge Trallallasky and "guest."

Just as she is about to carry her gift to the alter Sarah Jane discovers that she has forgotten to remove the adornments of modern civilization.

WHEN GREEKS ARE MORTAL

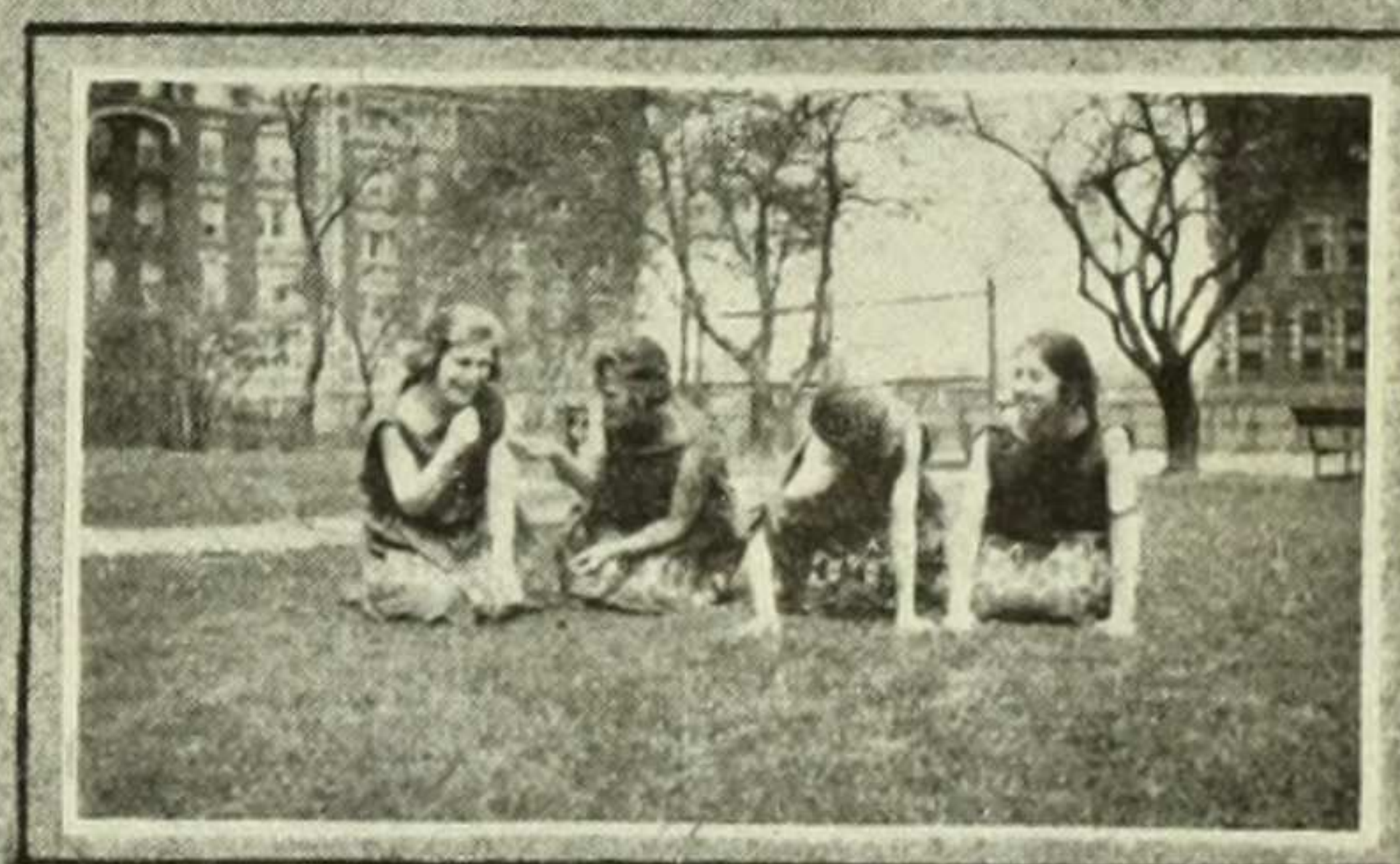
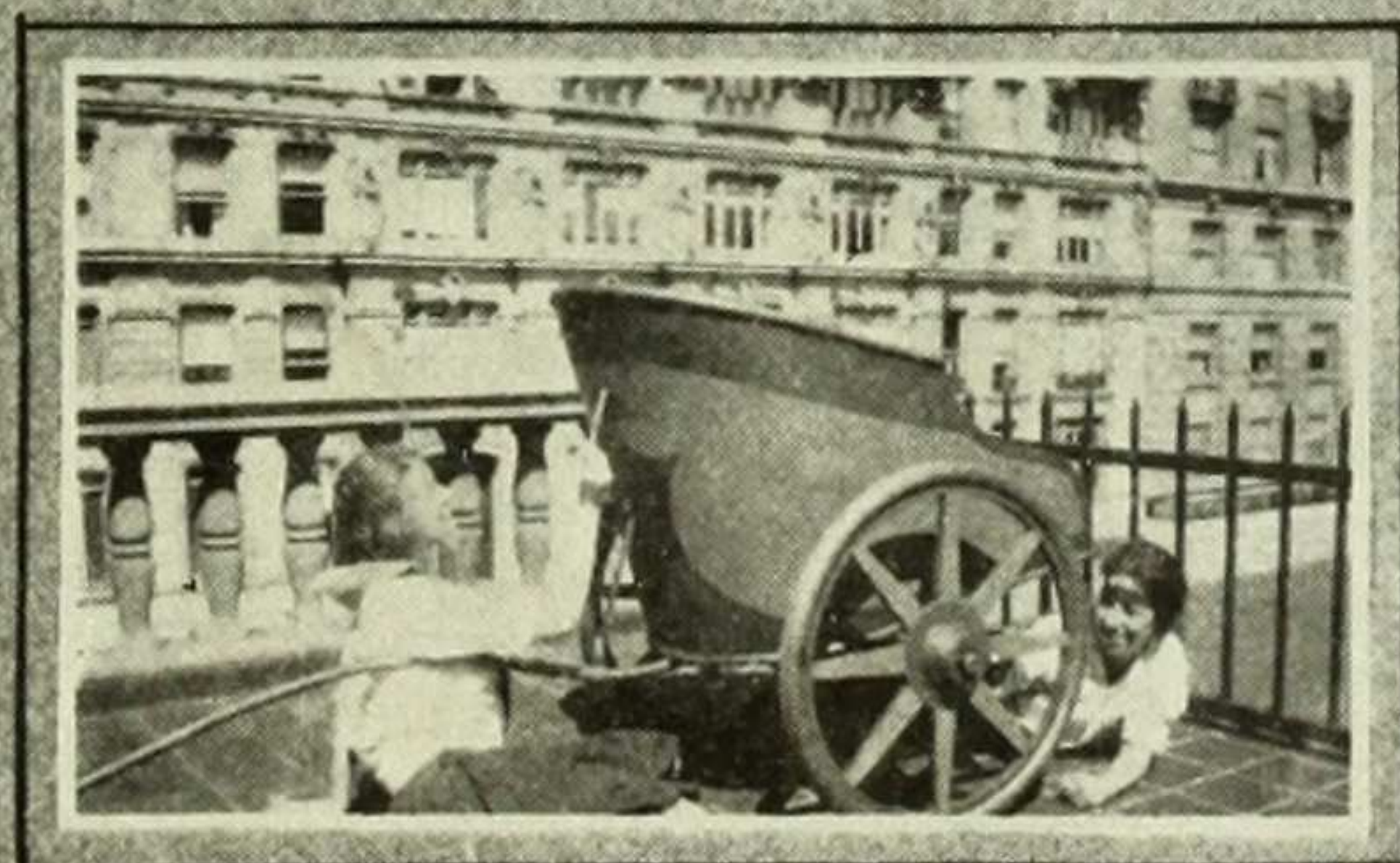
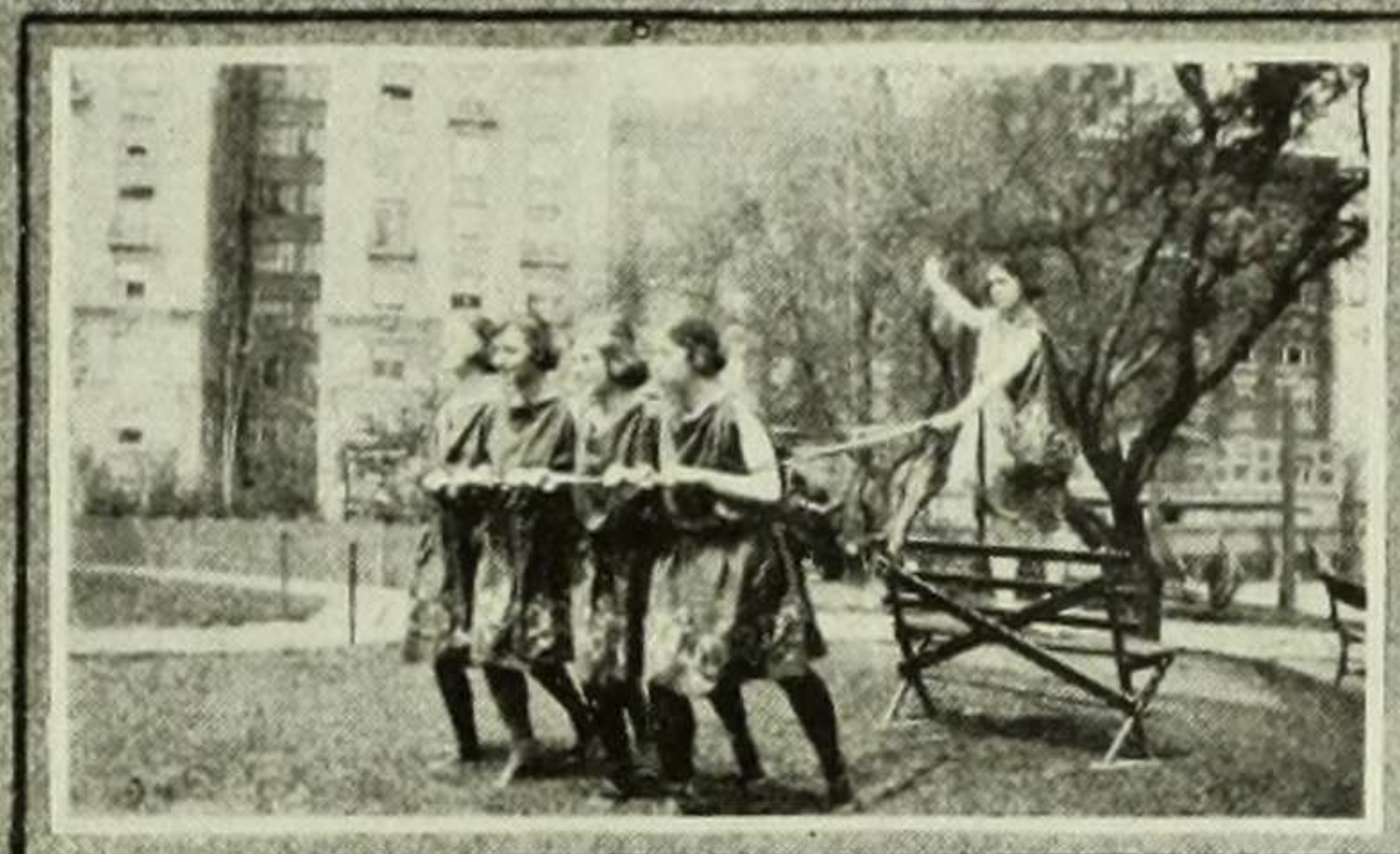

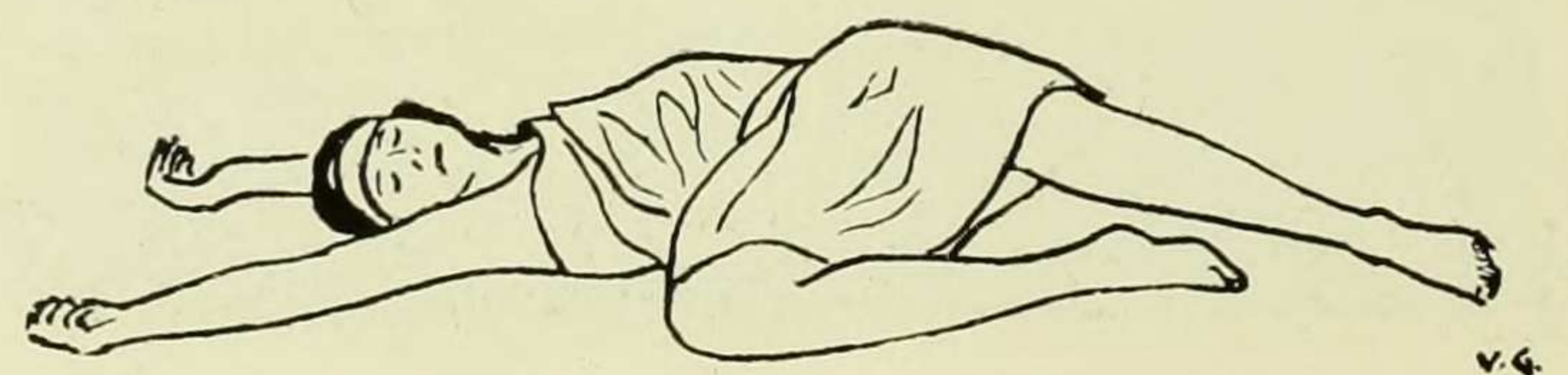
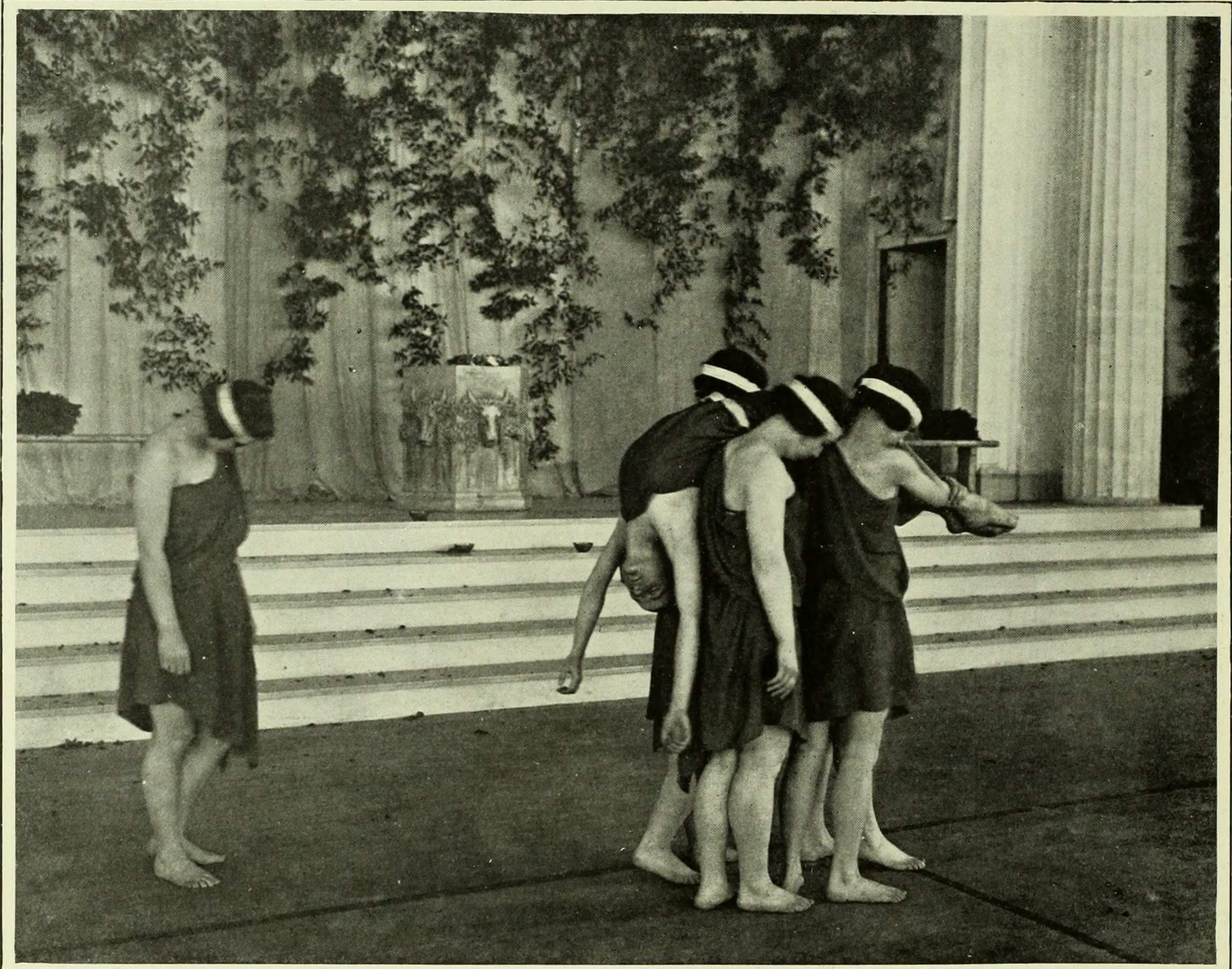

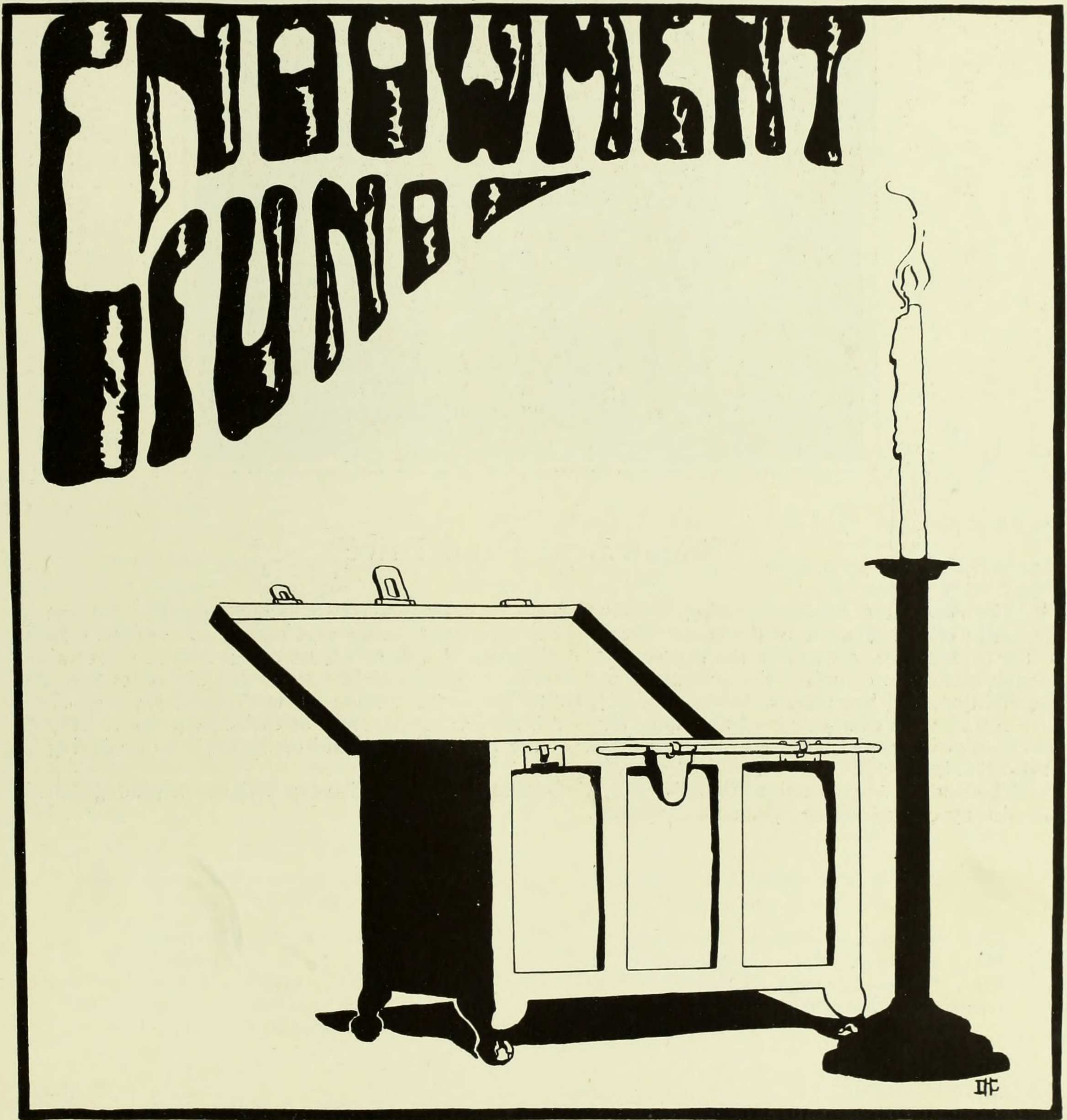

IF



Endowment Fund Drive

The Associated Alumnae during 1919-1920 organized a campaign to increase the Endowment of Barnard College. Because of the steady rise in prices since 1914, funds were needed to raise the salaries of the professors and to meet the higher cost of the general upkeep of the college. The drive raised enough money to complete the conditions required by the General Education Board for its \$200,000 contribution, and has therein finished the \$1,000,000 Endowment Fund started several years ago.

Towards the endowment of the Anna Howard Shaw Memorial Chair of Citizenship nearly \$11,000 has been paid or pledged. For the remainder of the \$100,000 a committee is again campaigning in 1920-1921.

The Undergraduates helped the drive not only by allowing their various activities to be photographed, but also by canvassing and personal donations.

OFFICERS OF ENDOWMENT FUND EXECUTIVE COMMITTEE

MRS. GEORGE MCANENY, *Chairman*
 MISS MABEL PARSONS, *Secretary*
 MRS. ISRAEL STRAUSS, *Executive Secretary*
 GEORGE A. PLIMPTON, *Treasurer*

OFFICERS OF UNDERGRADUATES FOR ENDOWMENT FUND

MISS MARION TRAVIS, *Chairman*
 MISS MARION LEVI, *Chairman 1920*
 MISS SUZANNE PAYTON, *Chairman 1921*
 MISS EMILY DELAFIELD, *Chairman 1922*
 MISS RUTH STRAUSS, *Chairman 1923*

COLLECTED BY ALUMNAE - - - - -	\$112,227
COLLECTED BY UNDERGRADUATES - - - - -	\$7,074



To charm the public into generous support of the drive, Barnard undergraduates appeared—very reluctantly, *of course*—before the camera man upon the fall of an opportune snow storm. At the noon hour, after a shovel parade, thirty girls began to clear the snow from the pavement in front of Students Hall. Furiously (?) Barnard shovelled, until word came down the line that the camera man had not yet started to take the moving pictures. With this as a lesson, the girls awaited their cues from the photographers before getting too energetic. A few weeks later, on a biting cold day at noontime, the Blue and White performed before the camera. This was an Odd-Even hockey game played at the Notlek ice-skating rink. So successful was this event that, not long after, every one who could stand on a pair of skates went to the ice carnival directed by the Endowment Campaigners and the Athletic Association. But it was not only as the frivolous that Barnard was pictured. Cameras penetrated the laboratories to see professors and students at work. Perhaps on these days experiments were even more interesting than usual!

“By jove!” said the man at the show,
“That’s Barnard at work shovelling snow.
Education’s no bluff,
Those girls have the stuff!”
(But ’twas just for ten minutes, you know.)

In hockey our “team” displayed pluck
With shinny and sweater and puck;
The press near and far
Proclaimed each a star—
Who stayed on her skates with much luck!



College and University Assembly Speakers

1920

February 17th	Mr. Henry Morgenthau on the Near East
March 2nd	Alumnae speakers on Alumnae War Work
March 9th	Abbé Ernest Dimnet on Leaders of France
March 16th	Miss Emma P. Hirth on Vocational Opportunities, to Juniors and Seniors
March 23rd	Miss Emma P. Hirth on Vocational Opportunities, to Freshmen and Sophomores
March 30th	Dean Virginia C. Gildersleeve
April 6th	Rev. John Kelman, D D., on Anglo-American Relations
April 20th	Mr. John Spargo on Bolshevism
May 4th	Professor James T. Shotwell on the European Situation
September 28th	President Nicholas Murray Butler on Education
October 12th	Dean Virginia C. Gildersleeve to Juniors and Seniors
October 19th	Dean Virginia C. Gildersleeve to Freshmen and Sophomores
October 26th	Mr. Frederic Coudert and Dr. F. Lynch on the League of Nations as a Campaign Issue
November 16th	Professor John Erskine on Poetry
November 30th	Dr. Rosalie Slaughter Morton on Jugo-Slavia: Past, Present, and Future
December 14th	College singing conducted by Professor Walter Henry Hall and address by Dean Gildersleeve
December 21st	Carol service in St. Paul's and address by Dr. Henry Sloane Coffin

1921

January 11th	Dr. Dwight Morrow on Foreign Exchange
January 18th	Professor Edward Delavan Perry on Greek Costumes, to Freshmen and Sophomores

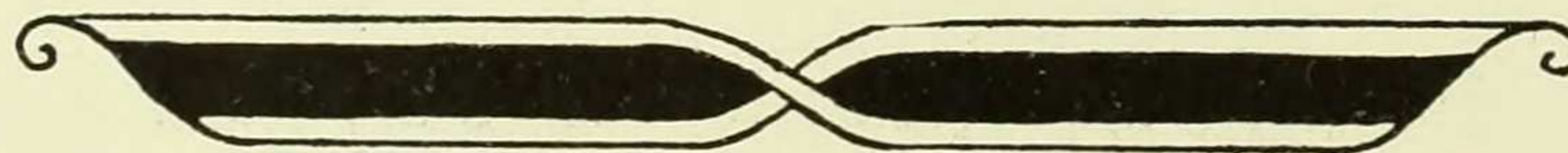



“Barnard is Part of a Great University---”

“Who is the fun-ny man, mam-ma,
Who wears the fun-ny tie?
It’s green and pink and blue, mam-ma;
It really hurts my eye.
He has a fun-ny hat-band, too,
And *such* a fun-ny face,
And look, he walks around, mam-ma,
As if he owned the place.”

“My child, my child,” the mother then did say,
“He is an Undergraduate from just across the way.”

“Who is the fun-ny girl, mam-ma,
Her heels are very high,
Her cheeks are much too red, mam-ma,
Oh, won’t you teil me why?
She eats her lunch at Bi-a-cake
With different men each day;
She’s chewing gum—oh, dear mam-ma,
Why does she act that way?”

“My child, my child,” the mother then did say,
“She is a Business Student from just across the way ”

“Oh, see the fun-ny man, mam-ma,
And watch the way he acts.
He’s al-ways, al-ways ar-gu-ing,
And says “the points, the facts.”
He’s car-ry-ing a ton of books:
What does he do that for?
Oh, mam-ma, if he knows so much,
Why does he study more?”

“My child, my child,” the mother then did say,
“He is a Law School student from just across the way.”

“Who is the fun-ny girl, mam-ma?
Her hair is combed so tight!
Her skirts are much too long, mam-ma,
Oh, does she think that’s right?
She never seems to smile, mam-ma,
And has with her a book
That’s called, ‘The Life of Calories;
Or, Chemicals to Cook.’ ”

“My child, my child,” the mother then did say,
“She comes from Teachers College that’s just across the way.”

“And who, please is *that* fun-ny man?
His collar is not clean;
His hair stands up on end, mam-ma —
D’ye see the one I mean?
He’s shout-ing ‘Down with riches!’
And he ought to shine his shoes,
He talks an aw-ful lot, mam-ma,
What language does he use?”

“My child, my child,” the mother then did say,
“He comes from Journalism right there across the way.”

“Oh, who’s the pret-ty girl, mam-ma?
Oh, doesn’t she look sweet!
She’s car-ry-ing a brief case and
She looks so very neat.
I like her best of all, mam-ma,
I like her best of all:
She’s not too sad or gay, mam-ma,
Too short nor yet too tall.”

“My child, my child,” the mother then did say,
“You need not ask—of course, she comes from Barnard on
Broadway.”





Junior Prom

Hotel Biltmore

Given by the CLASS of 1922 on January 31st.

COMMITTEE

Eva Hutchison, *Chairman*

Dorothy McGrayne

Isobel Strang

Maurine Halsell

Adrianna Covert

Helen Meehan

A. Routh Ogden

Katharine Mills

Edith Cahn, *ex-officio*

CHAPERONES

Dean Virginia C. Gildersleeve

Professor and Mrs. Harold Jacoby

Mr. and Mrs. Emmanuel S. Cahn

Mr. David C. Hutchison

Miss Mary V. Libby

MUSIC

Joseph C. Smith's Orchestra





Ego Collegialis

I
Am the College Woman.

Product of Aeons of Darwinian Evolution—
Formed as I am by the Mendelian Theory—
Physiologically glorious with my Eight Systems—
A Self-conscious, Thinking Being, according to the Stimuli which pass through my
 Neurones from Axone to Dendrites—
Limited by Complexes—
Actuated by Economic Motives—
Member of a Group subject to Sociological Influences, and Innately Primitive—
Heiress of all the Ages of History, Philosophy, and Literature—
Rending the Shackles with which my Fore-mothers were bound—

I
Am the College Woman.

My dear, what *shall* I wear to Junior Prom?



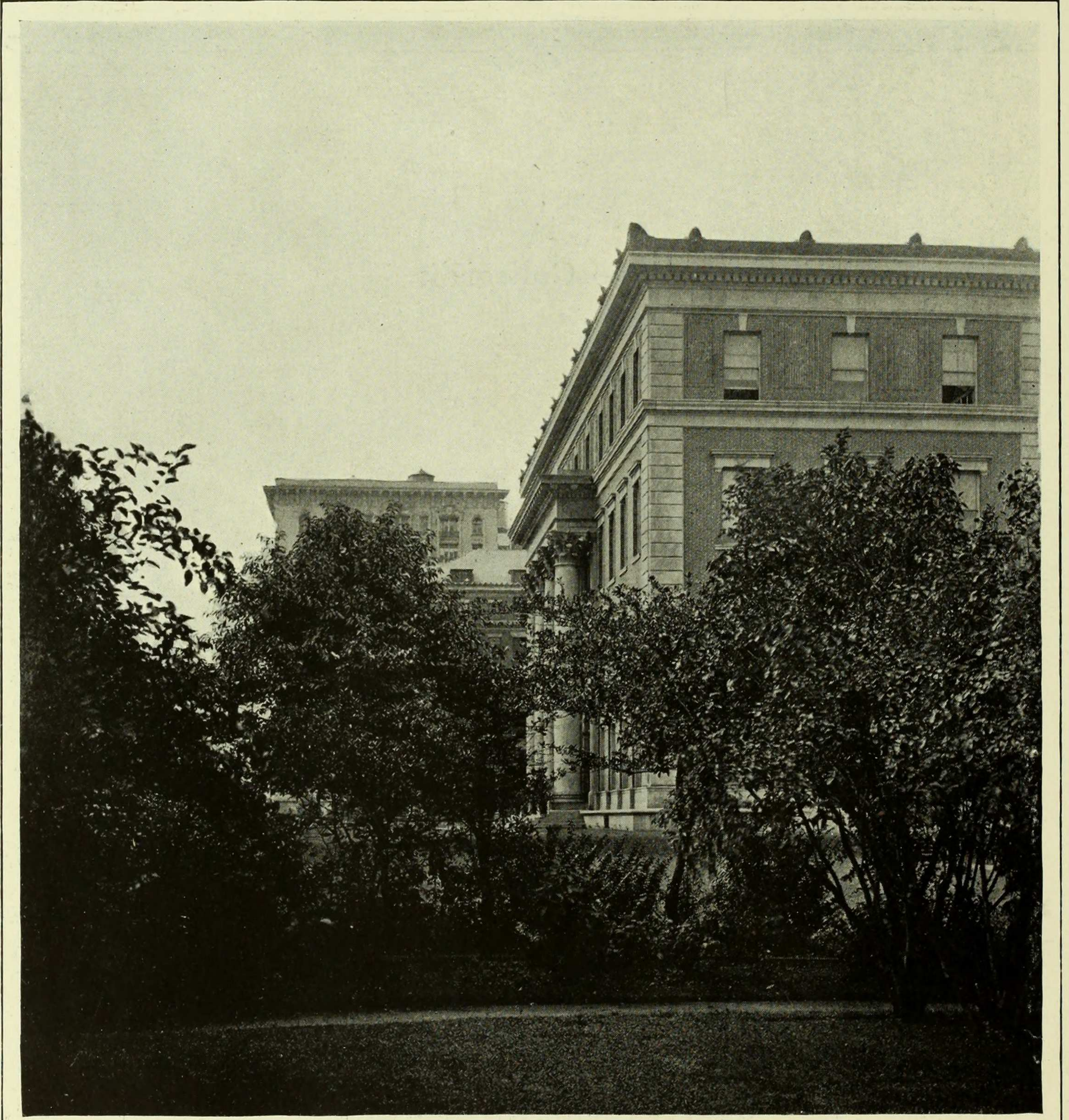





S
E
N
I
O
R

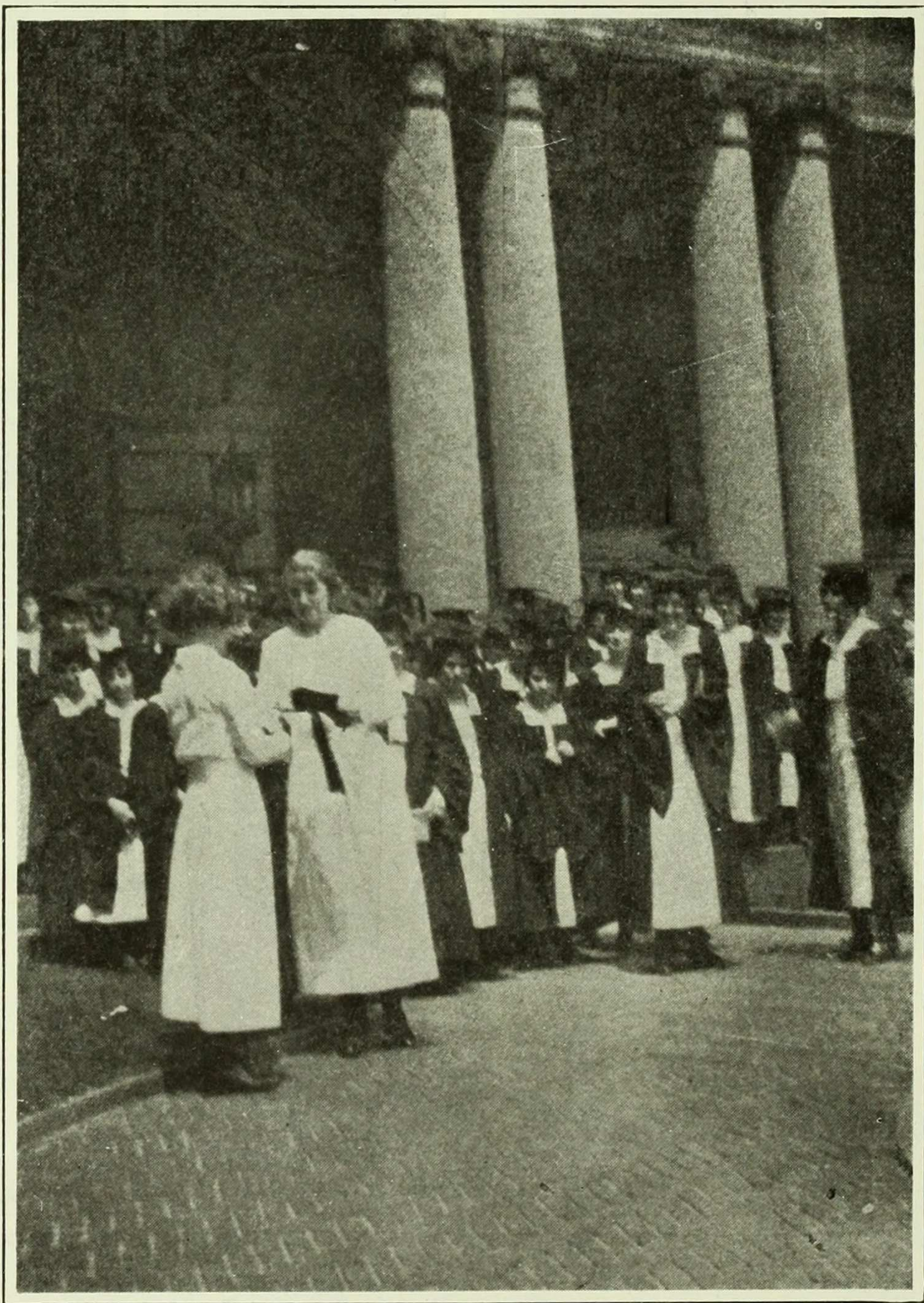

W
E
E
K

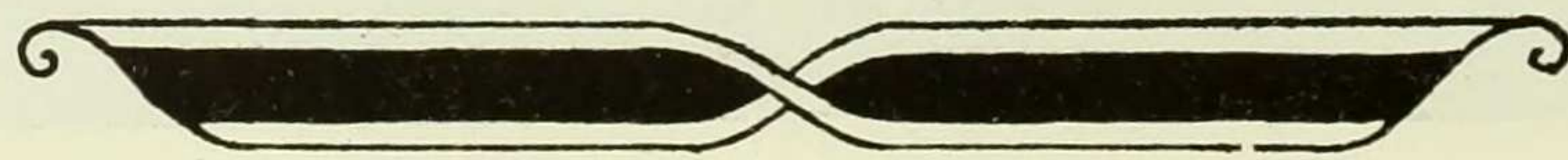



Program for Senior Week

SENIOR PLAY, Friday, May 28th, and Saturday, May 29th, Brinckerhoff Theatre.
 BACCALAUREATE SERVICE, May 30th, 4:00 P. M., St. Paul's Chapel. Speaker: Rev. Raymond C. Knox, Chaplain of the University.
 SENIOR DANCE, Monday, May 31st, Students Hall.
 CLASS DAY EXERCISES, June 1st, 2:30 P. M., Students Hall.
 COMMENCEMENT, June 2nd, 10:30 A. M., Columbia.
 TRUSTEES' LUNCHEON, June 2nd, 1:00 P. M., Students Hall.
 IVY CEREMONY, June 3rd, 6:30 P. M., Students Hall.
 SENIOR BANQUET, June 3rd, 7:00 P. M., Students Hall.

SENIOR WEEK COMMITTEE

Helen C. Barton, <i>Chairman</i>	Evelyn Baldwin	Dorothy Butler
Marion Levi	Dorothy Burne	Félice Jarecky
Amy S. Jennings, <i>ex officio</i>	Marion Kaufman	Dorothy Robb, <i>ex officio</i>

Program of Class Day Exercises

<i>Processional</i>	Mary Ellis Opdycke
<i>Class Song—Senior Song</i>	Music by Margaret A. Nolan Words by Mary Ellis Opdycke
<i>Salutatory</i>	Dorothy A. Robb
<i>History of 1920</i>	Mary Ellis Opdycke
<i>Class Day Poem</i>	Beatrice Lamberton Becker
<i>Knocks</i>	Louisa Lear Eyre Aline Laveen MacMahon
<i>Presentation of 1920's Gift to Barnard</i>	Helen C. Barton
<i>Announcements of Phi Beta Kappa Elections</i>	Miss Harriet Seibert
<i>Valedictory</i>	Amy S. Jennings
<i>Sunset Song</i>	Lillian Closson, '09
<i>Recessional.</i>	

CLASS DAY COMMITTEE

Helen C. Barton, <i>Chairman</i>	Eleanor Curry	Mary Opdyke
Alice Barrington	Louisa Eyre	Louise Rothschild

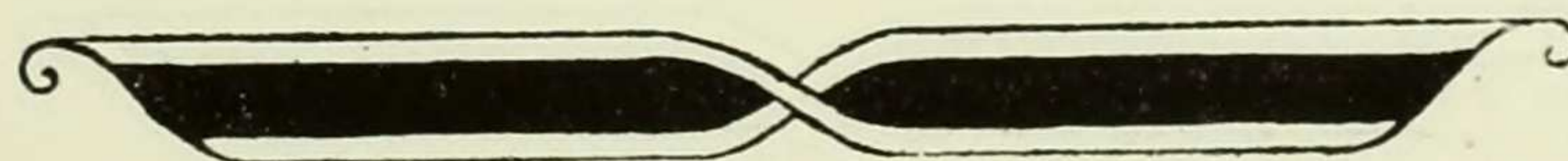



One Hundred and Sixty-Sixth Annual Commencement

Caroline Duror Fellowship
Sylvia Beatrice Kopald, 1920,
Brooklyn, N. Y.

Gerard Medal
Esther Schwartz, 1920
New York City

Herrman Prize
Carolyn Oldenbusch, 1920
Brooklyn, N. Y.

Kohn Prize
Florence Louise Schaeffer, 1920
Jersey City, N. J.

Speranza Prize
Catherine Raffaella Santelli, 1921
Long Island City, N. Y.

Tatlock Prize
Katherine Helena Shea, 1923
Charlestown, Mass.

Von Wahl Prize
Lillian Sternberg, 1920
New York City

Reed Prize
Louise Granville Henry Meixall, 1920
New York City

DEPARTMENTAL HONORS

Botany
Carolyn Oldenbusch, Third Year Honors

Economics
Sylvia Beatrice Kopald, Third Year Honors

English
Winifred Francis Bostwick, Third Year Honors
Margaret Erskine Nicholson, Third Year Honors
Mary Ellis Opdycke, Final Honors
Dorothy Piza Weil, Third Year Honors

Philosophy
Margaret Erskine Nicholson, First Year Honors

Psychology
Evelyn Garfiel, Third Year Honors

Mathematics
Mary Louise Cox, Third Year Honors
Veronica Dorothy Jentz, Third Year Honors
Elaine Muriel Kennard, Third Year Honors
Florence Louise Schaeffer, Third Year Honors

Music
Mary Ellis Opdycke, Third Year Honors

MAGNA CUM LAUDE

Sylvia B. Kopald

Elizabeth Valerie Rabe

CUM LAUDE

Aline Buchman Auerbach
Dorothy Burne
Evelyn Garfiel
Marion Ella Levi

Beatrice Mack
Margaret Good Myers
Mary Ellis Opdycke
Florence Louise Schaeffer
Sophie Koerner





Senior Dance

MONDAY, MAY 31, GYMNASIUM

COMMITTEE

MARION KAUFMAN	- - - - -	<i>Chairman</i>
Helen Hicks		Josephine McDonald
Juliette Meylan		Lucy Rafter
Lillian Sternberg		Frances Thompson
	<i>Ex-officio</i>	
Dorothy Robb		Helen C. Barton

Setting Sun Banquet

Editorial Staff

<i>Editor-in-Chief</i>	- - - - -	DOROTHY ROBB
<i>Chief Contributor to this Issue</i>	- - - - -	MARY OPDYCKE
<i>Head of Ouija Board</i>	- - - - -	BERTHA WALLERSTEIN
<i>From the Statistical Bureau</i>	- - - - -	HELEN KRIEGSMAN
<i>Effusion</i>	- - - - -	BEATRICE BECKER
<i>Chief Perpetrator</i>	- - - - -	FÉLICE JARECKY

REPORTERS FROM 1922

Cahn	Coffey	Delafield	Fezandié
Guercken	Holden	Jacoby	Lehman
Mack	North	Orne	Rathborne
Rissland	Schlichting	Strang	Taliaferro
	Wallace		

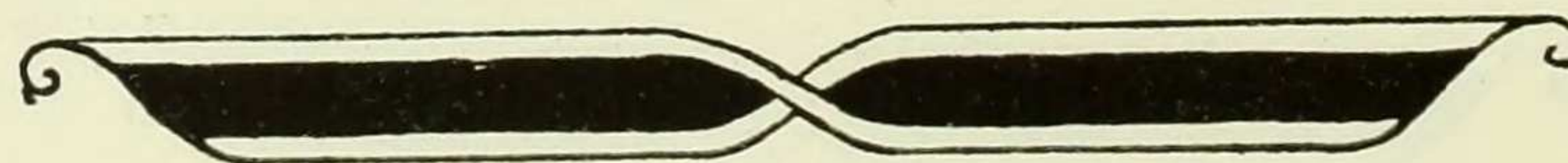



SENIOR PLAY

“Trelawney of the Wells”

By SIR ARTHUR PINERO

BRINKERHOFF THEATRE

Presented by the Class of 1920

Dramatis Personae

Theatrical Folk

<i>Tom Wench</i>	- - - - -	LUCILE MARSH
<i>Ferdinand Gadd</i>	- - - - -	AGNES PIEL
<i>James Telfer</i>	- - - - -	JEAN BROWN
<i>Augustus Colpoys</i>	- - - - -	MARGARET MYERS
<i>Rose Trelawney</i>	- - - - -	ALINE MACMAHON
<i>Avonia Bunn</i>	- - - - -	ANNE JOHNSTON
<i>Mrs. Telfer (Miss Violet)</i>	- - - - -	LILLIAN STERNBERG
<i>Imogen Parrott</i>	- - - - -	MARY OPDYCKE
<i>O'Dwyer, prompter at Pantheon Theatre</i>	- - - - -	LOUISA EYRE
<i>Doorkeeper of Pantheon Theatre</i>	- - - - -	MARION TYNDALL

Non-Theatrical Folk

<i>Vice-Chancellor Sir William Gower, Kt.</i>	- - - - -	HELEN KRIEGSMAN
<i>Arthur Gower</i>	- - - - -	JULIETTE MEYLAN
<i>Clara de Foenix</i>	- - - - -	WINIFRED BOSTWICK
<i>Miss Trafalgar Gower, Sir William's Sister</i>	- - - - -	GERTRUDE RESSMEYER
<i>Captain de Foenix, Clara's Husband</i>	- - - - -	LOUISE ROTHSCHILD
<i>Mrs. Mossap, a Landlady</i>	- - - - -	ESTHER BIEN
<i>Mr. Ablett, a Grocer</i>	- - - - -	HELEN BARTON
<i>Charles, a Butler</i>	- - - - -	JULIA LESSER

COMMITTEE

DOROTHY BURNE	- - - - -	<i>Chairman</i>
Ethel Kossman		Margaret Rawson
Marion Travis		Anne Hopkins
Elizabeth Armstrong		Bertha Wallerstein
Dorothy Robb, <i>ex-officio</i>		Helen Barton, <i>ex-officio</i>

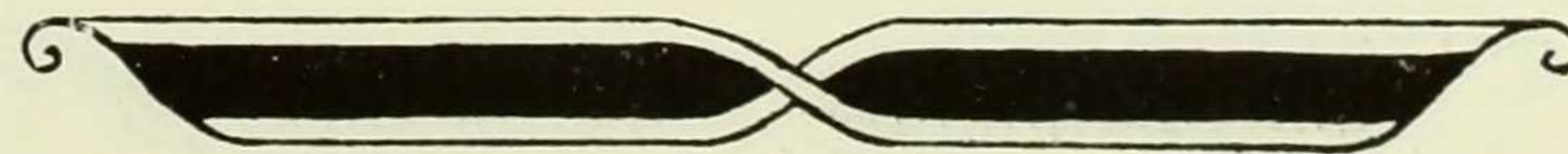



A Retrospect of Senior Week

We sleep once more till seven,
And retire before eleven,
And in spite of counter lunches, why, our cheeks are growing pink,
But still we pale and tremble,
And a mystic smile dissemble,
When upon the dissipation of last Senior Week we think.

For in terms of mathematics,
We had need of hydrostatics,
To prevent our heads from bursting when 'twas ninety in the shade,
If our tempers stood at zero,
We could sympathize with Nero
As he sweated at the bonfire he so carefully had made.

First came Senior Play, a warning
To all future full adorning
Of a cast in hoops and bustles when the atmosphere is hot;
Such a play is hardly merry
When the only drink is "sherry"
Which you smile and drink politely as if stale tea 'twere not!

No, an Eden garb is better,
Where no dress at all can fetter,
Or a little classic drama,—how their drapery excels!
But if Senior Play is shifted
Then this curse of heat is lifted,
And we need not cite that mocking name: "Trelawney of the Wells."

Baccalaureate was the one day
Of the seven—being Sunday—
When at crushed and crumpled clothing we had no need to weep;
For no refreshments soiled us,
No torrid dancing spoiled us,
For once we could rest quietly,—who said we shouldn't sleep?

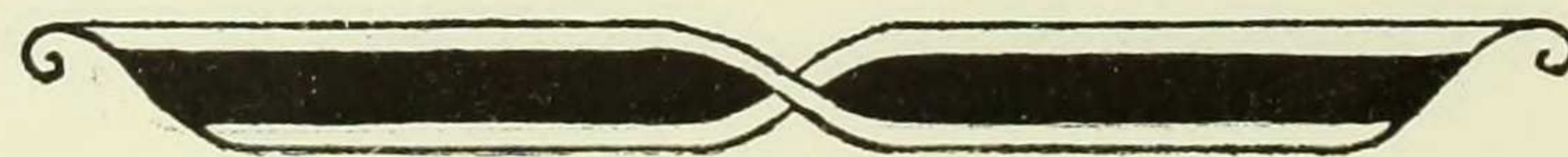



Senior Dance showed gay disguises
And remarkable surprises
For the pill we gave a duty dance had brought a charming man.
And the tender conversation
Of the ball's abomination,
The engaged man, was a secret joy, not hinted in our plan.

Class Day, decorously hearty,
Was a formal little party,
Where we made our charming pleasantries and didn't shock a soul;
Later though, at past ten-thirty
We arrayed in pumps and shirty
And indulged in brands of humor that were just a bit more droll.

If on Wednesday we'd been choosing,
We'd have missed the most amusing
Little feature of the Springtime, when we got our brave A. B.'s;
But despite prognostications,
(Followed by its cold collations)
It was lots of fun to graduate with Pershing if you please!

For the hoods were red and yellow,
And the music it was mellow,
And they played that march from Athalie some 20,000 times.
But we heard the rite so often
As our feeble brains to soften,
And the "Chemist Pharmaceutical" still in our memory chimes.

Well, the week's delightful story
Ended in a burst of glory
With an Ivy speech and Banquet that will ever rank as first,
Yes, we'd better call it glory
Than some term a bit more gory,
For if minus fifty hours' sleep, some blood vessel must burst!

Yes, sitting up is pleasant
If your frame is like a peasant,
And it doesn't really matter if you don't look very sleek,
But in that strain terrific
We acquired a taste pacific
And we're rather glad we needn't face another Senior Week!

MARY ELLIS OPDYCKE, '20

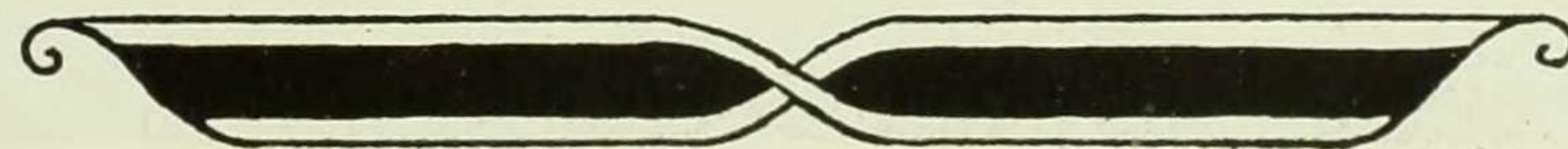

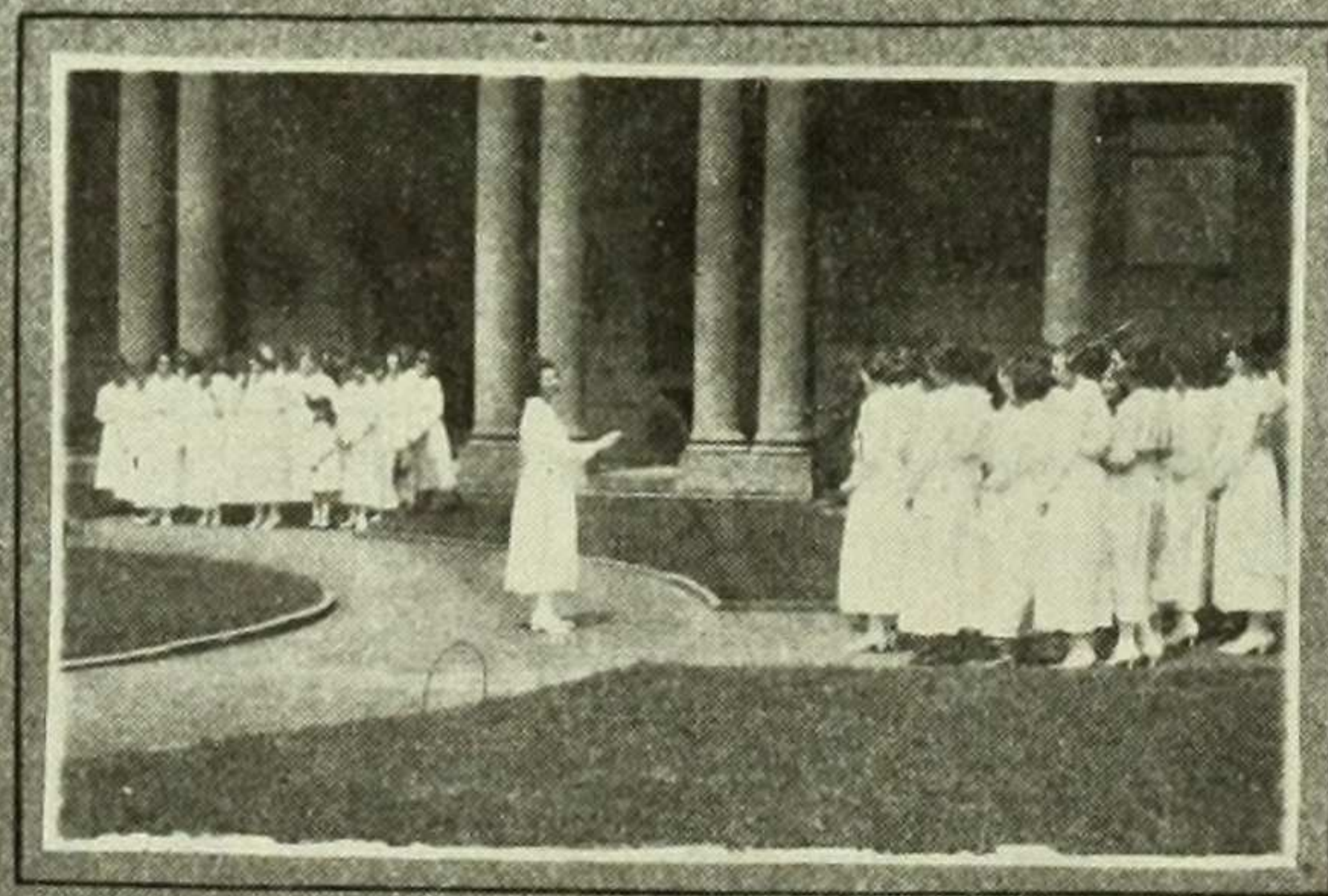
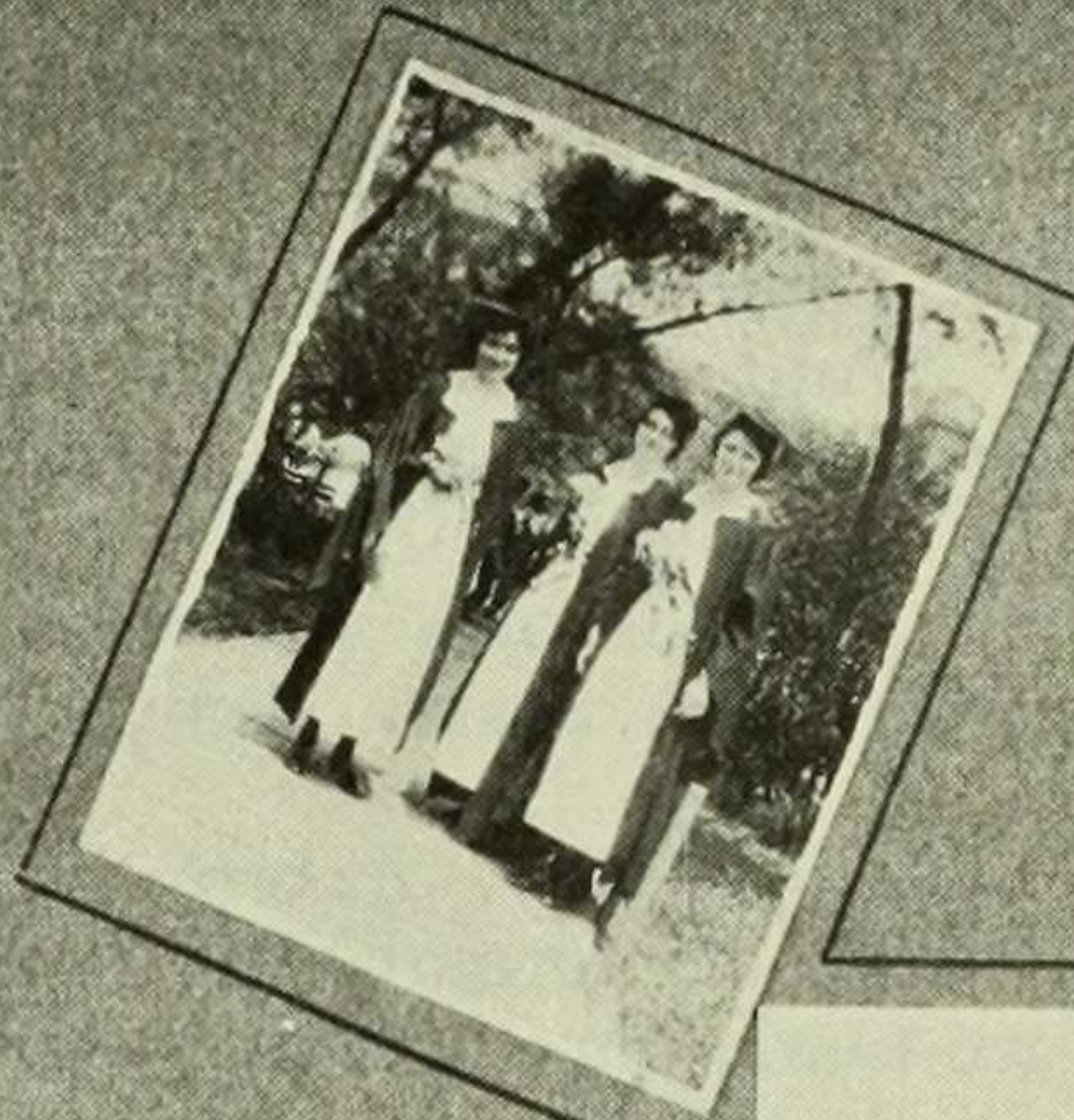

JUNIOR WEEK

1920 on the First Rung to Fame

- ARMSTRONG, E., 32 E. 61st Street. At home.
- ASHLEY, H., 346 Lexington Avenue. Studying for M. A. in Psychology at Columbia.
- AUERBACH, A. BUCHMAN (Mrs. Howard L.), Ridgeway, Gedney Farm, White Plains, N. Y. At home.
- BALDWIN, E., 47 Euclid Avenue, Hackensack, N. J. Engineer's Assistant in Long Lines Dept. of American Telephone and Telegraph Co.
- BARRINGTON, A., 3089 Broadway. Assistant to Managing Editor of *Credit Monthly*.
- BARTEN, H. M., 1678 First Avenue. Teaching English and French in Setauket, L. I.
- BARTON, H. C., 431 W. 121st Street. In Information Service Bureau at Robert H. Ingersoll & Bros.
- BENTON, P., 440 Riverside Drive. Traveling in Hawaii and doing psychological work in Army schools.
- BIEN, E., 243 W. 98th Street. Studying at Columbia.
- BORDEN, J., 182 W. 58th Street. Studying singing.
- BORST, H., 91 Maurice Avenue, Elmhurst, L. I. Assistant in business office of Y. W. C. A.
- BOSTWICK, W., Seymour Hall, Montclair, N. J. Teaching English and Algebra in Kimberly School of Montclair.
- BOUCHER, M., 165 Madison Street, Brooklyn. Assistant in Library of National City Co.
- BREAKER, H. (Mrs. Cornelius Hearn, Jr.), 711 Ocean Avenue, Brooklyn. At home.
- BRILL, B., Secretary in Wyeth Chemical Co.
- BROSNAN, K., 501 W. 169th Street. Dancing on stage. Engaged to Mr. Robert C. W. Brown.
- BROWN, J., 307 W. 98th Street. Doing City Editorial work at College of Physicians and Surgeons, Dept. of Surgery.
- BRUBAKER, R., Mountain View, N. J. Teaching in Orient, L. I.
- BURNE, D., 547 Riverside Drive. Assistant in History at Barnard.
- BUTLER, D., 14 Locust Hill, Yonkers. Editorial Assistant for American Association for International Conciliation.
- CALHOUN, H., 247 Division Avenue, Hasbrouck Heights, N. J. Taking a secretarial course.
- CARBONARA, T., 169a Utica Avenue, Brooklyn. Studying for M. A. in Italian at Columbia.
- CHALMERS, R., 2654 Marion Avenue. Teaching Ancient History and Latin in Robert Louis Stevenson School, New York.
- CHASE, J., Spring Brook, Wis. Principal of State Graded School in Spring Brook.
- CLARKE, H., 52 Larch Avenue, Bogota, N. J. Teaching Mathematics, Latin and French in High School at Red Hook, N. Y.
- COI UCCI, E., 512 Classon Avenue, Brooklyn. Teaching in Goodground, L. I.
- COSTELLO, M., Behrens Park, Irvington-on-Hudson, N. Y. Secretarial work.
- COX, L., 36 Grove Street, Cranford, N. J. In the Commercial Engineering Department of the American Telephone and Telegraph Co.
- CRANDALL, L., Furnald Hall, Columbia University. Studying for M. A. in English at Columbia.
- CROWLEY, M., 512 W. 122nd Street. Scholarship for study in France.
- CUPP, L., Junction City, Ark. Teaching English and Science in Junction City High School.
- CURRY, E. (Mrs. Samuel Parkins, Jr.), care H. J. Heinz Co., Princeton, Ind. Volunteer Social Service worker among factory girls.
- DOUGLAS, J., East Lake, Decatur, Ga. At home. Studying piano and dancing.
- EVERSON, I., 259 St. Marks Place, New Brighton, Staten Island. In charge of Editors' library of American Book Co.
- EYRE, L., 16 Louisberg Square, Boston, Mass. Assistant in Physics department of Massachusetts Institute of Technology, and studying for M. S.
- FISHBERG, E., 170 W. 59th Street. Studying on graduate scholarship.
- DE LA FONTAINE, E., 208 W. 69th Street. Acting and studying producing.
- FRIEDMAN, L., 172 Sterling Place, Brooklyn. Assistant manager of Claim department of C. B. Richard & Co., bankers.
- GARFIEL, E., 5426 Ingleside Avenue, Chicago, Ill. Studying on graduate scholarship for Psychology at University of Chicago.
- GARNER, M., Wantagh, L. I. Clerk in Foreign department of Guarantee Trust Co.
- GARRITSON, M., 2400 Broadway, Logansport, Ind. At home.
- GOFORTH, W. (Mrs. E. Eybers), Stellenbosch, South Africa. At home.
- GOTHEIL, E., 148 W. 75th Street. Studying painting at Art Students League.
- GRUGGEL, C., 29th Street and 16th Avenue, Whitestone, N. Y. Laboratory technician in New York University and Bellevue Medical College.
- HARRIS, A., St. Mary's College, Dallas, Texas. Teaching English in St. Mary's.
- HICKS, H., 227 Roseville Avenue, Newark, N. J. Training junior employees of L. Bamberger & Co., Newark. Engaged to Mr. Edward Healy.
- HIMMELBERGER, K., 60 Linden Avenue, Jersey City, N. J. Librarian in children's room of Seward Park Branch of N. Y. Public Library.



- HOBE, E., 110 Morningside Drive. Editorial assistant in Educational department of Macmillan Publishing Co.
- JARECKY, F., 138 W. 86th Street. Editorial assistant in C. A. Nichols Publishing Co.
- JENNINGS, A., 44 E. 80th Street. Doing social research work.
- JENTZ, V., 92 Sherman Place, Jersey City, N. J. Teaching in Manhasset, L. I.
- JOHNSTON, A., 1719 Fifth Avenue, Council Bluffs, Iowa. Teaching English and public speaking in High School, of Omaha, Neb.
- KAUFMANN, M., 316 W. 101st Street. Studying poster advertising at New York School for Fine and Applied Art.
- KEEHN, H., 14 North York Street, Paterson, N. J. Studying at Columbia and doing part time work for Prof. Boas.
- KENNARD, E., care Mrs. Baillie, Closter, N. J. Teaching Science and Mathematics in Closter High School and studying for M. A. at Teachers College.
- KERR, G., 418 W. 118th Street. Secretary and research worker in Chase National Bank.
- KOERNER, S. (Mrs. Bernhardt Gottlieb), 6 Wilmont Place, Buffalo, N. Y. Teaching Mathematics in High School.
- KOPALD, S., 629 Gates Avenue, Brooklyn. Studying on Duror graduate fellowship at Columbia.
- KOSSMAN, E., 220 Cathedral Parkway. Editorial assistant in C. A. Nichols Publishing Co.
- KRIEGSMAN, H., 272 W. 90th Street. Studying at Columbia.
- KYDD, M., 61 E. 70th Street. Spending winter in California and studying at Berkeley College.
- LANDAUER, T., 62 W. State Street, Albion, N. Y. At home.
- LANE, M., 34 Revere St., Springfield, Mass. Working in City Clerk's office in Springfield
- LEDING, A., 59 Union Street, Ridgewood, N. J. Taking secretarial course.
- LEMCKE, D., 14 Van Ness Place. Laboratory assistant in City Health Department.
- LESLIE, A., 55 E. 76th Street. Clerk with Guarantee Trust Co.
- LESSER, J., 795 St. Nicholas Avenue. In Labor and Service department of Westinghouse Lamp Co., in Bloomfield, N. J.
- LEVI, M., 18 W. 88th Street. Volunteer social service worker, especially for Federation of Jewish Charities.
- LOCKHART, M., Lambertville, N. J. Teaching in Lambertville.
- MAAS, A., 130 E. 72nd Street. Social service worker at Lenox Hill Hospital.
- MACDONALD, J., 169 W. 76th Street. Studying physical education at Teachers College.
- MACK, B., 318 W. 100th Street. Studying singing, and singing in church choir.
- MACMAHON, A., 70 Morningside Drive. On stage.
- MAGOON, A., 2120 Harrison Avenue. Working for State Charity Aid Association.
- MAHNEKE, P., 65 Weberfields Avenue, Freeport, L. I. Geologist for Amerada Petroleum Corp. Changed name to Manley.
- MARSH, A., 414 W., 118th Street. Studying at Columbia.
- MARSH, L., 844 Colorado Avenue, Bridgeport, Conn. Instructor in department of Oral English at Smith College.
- MCKENZIE, J., Deposit, N. Y. Teaching English in Deposit High School.
- MCLEAN, E. Assistant in Columbia Library.
- MCNAB, M., 2119 McKinney Avenue, Dallas, Texas. Doing Y. W. C. A. social work.
- MEISSNER, E., 315 Oak Street, West Hoboken, N. J. Taking secretarial course.
- MEIXALL, L., 540 W. 122nd Street. Studying at Columbia.
- MEYLAN, J., 468 W. 141st Street. Teaching in Foxwood School, Flushing, L. I. and Director of Camp Arcadia, Casco, Me.
- MOCHRIE, M., 21 Ash Street, Flushing, L. I. In classification department of Community Service, Inc.
- MYERS, M., 183 North Parkway, East Orange, N. J. Doing statistical research for Federal Reserve Bank and studying for M. A. at Columbia.
- NANCE, M., 2161 Ludlow Avenue. Doing French and Spanish correspondence work with Speyer & Co.
- NICHOLSON, M., Iradell, N. J. Studying philosophy on graduate scholarship at Bryn Mawr.
- NOLAN, M., 204 W. 78th Street. Teaching in Ursuline Academy, New York.
- O'BRIAN, M., 191 Brighton Avenue, Perth Amboy, N. J. Teaching at Harrisville, N. Y.
- OLDENBUSCH, C., 72 Marlborough Road, Brooklyn. Studying for M. A. at Columbia.
- OMEIS, F., 2884 Valentine Avenue, Bedford Park, N. Y. C. Studying for M. A. at Columbia and teacher-in-training in biology at Wadleigh High School, New York.
- OPDYKE, M., 117 E. 69th Street. Assistant to Music Critic on N. Y. *Sun* and in charge of foreign news on *Musical Digest*.
- PIEL, A., Hewlett, L. I. Studying at New York School of Social Work.
- PIERSALL, C., 109 South Third Avenue, Mt. Vernon, N. Y. A chief statistician for General Chemical Co.
- POPE, R., 20 Crane Street, Caldwell, N. J. Stenographer in Library Bureau, New York.
- RABE, E., 348 E. 23rd Street, Brooklyn. Taking secretarial course.
- RAFTER, L., Port Washington, L. I. In the Operation and Engineering department of American Telephone and Telegraph Co. Engaged to Mr. Alvan Richey, Jr.
- RAWSON, M., Box 214, R. F. D. 1, Asbury Park, N. J. Assistant in personnel work at McCreery's. Engaged to Mr. Norman Sibley.
- RAYNOR, A., Islip, L. I. Teaching Latin and English in High School at Stony Point, N. Y.
- RESSMEYER, G., 348 W. 122nd Street. Laboratory assistant in City Health Department.
- ROBB, D., 482 Greene Avenue, Brooklyn. An engineer's assistant in department of Development and Research of American Telephone and Telegraph Co.
- ROBB, J., 35 E. 64th Street. Doing graduate study at Columbia.
- ROSENBERG, M., 57 E. 77th Street. Clerk with Commonwealth Fund.





- ROTHSCHILD, L., 823 West End Avenue. Studying at Columbia.
- RUSSELL, O., Teaching French and English in High School in Brunswick, Ga.
- SCANCARELLO, C., 104½ Amity Street, Flushing, L. I. Studying for M. A. at Columbia.
- SCHAEFFER, F., Mt. Holyoke College, South Hadley, Mass. Fellow and assistant in Organic Chemistry at Mt. Holyoke.
- SCHWARTZ, E., 151 Central Park West. Teacher-in-training in history in Washington Irving High School, New York.
- SCOTT, M. F., Port Republic, Va. Scholarship for study in France.
- SEIDMAN, H., 580 High Street, Newark, N. J. Studying at Columbia.
- SEXTON, C., 172 Cleveland Street, Orange, N. J. Doing secretarial work.
- SILBERT, D., 755 W. 7th Street, Plainfield, N. J. Assistant in seed test work at Rutgers College.
- SILVER, E., 149 Prospect Park, S. W., Brooklyn. Taking secretarial course.
- SIMONS, B., 350 W. 88th Street. Studying singing.
- SMITH, G., 277 Canistro Street, Hornell, N. Y. Clerk in Accounting department of Erie R. R. at Hornell.
- SMITH, K. (Mrs. T. Charles Gower), 310 Perry Avenue, Greenville, S. C. At home.
- STERNBERG, L., 13 E. 94th Street. Studying art at National Academy of Design and studying geology.
- SUTTON, M., 149 Clinton Avenue, Jersey City, N. J. Teaching English history and biology in Shelter Island High School.
- TEWES, M., 511 Broadway, Astoria, L. I. In Personal Trust department of Guarantee Trust Co.
- THOMAS, G., 5800 Darlington Road, Pittsburg, Pa. Laboratory assistant in School of Medicine at University of Pittsburg.
- TRAVIS, M., 29 W. 12th Street. Clerk in Public Library in Newark.
- TYNDALL, M., 109 Montague Street, Brooklyn. Secretary to Educational Director in American Social Hygiene Association.
- UHRBROCK, M., 379 Sterling Place, Brooklyn. In American Telephone and Telegraph Co.
- VERNON, L., 144 E. 37th Street. Assistant librarian of Association of the Bar of New York.
- WALLERSTEIN, B., 334 Highland Avenue, Mt. Vernon, N. Y. Industrial Unions organizer.
- WALSER, V., 150 E. 35th Street. Editorial assistant in Foreign department of *Women's Wear*.
- WEIL, D., 736 West End Avenue. Teaching in Jewish Center, New York.
- WHITE, C., 408 Eighth Avenue, Brooklyn. Doing settlement work. Engaged to Mr. Ralph C. Walker
- WHYTE, B., 14 Benedict Avenue, Tarrytown, N. Y. An assistant to the Bursar at Barnard.
- WIDREVITZ, L., 2151 Walton Avenue. Doing French and Spanish correspondence work.
- WILKENS, M., 284 Alexander Avenue. Teacher-in-training in mathematics at Evander Childs High School, New York.
- WOOD, L., 478 State Street, Brooklyn. Teacher-in-training in English at Manual Training High School, Brooklyn. Also tutoring.
- WOOD, M., 2 South Broadway, Tarrytown, N. Y. Classification worker with Community Service, Inc.

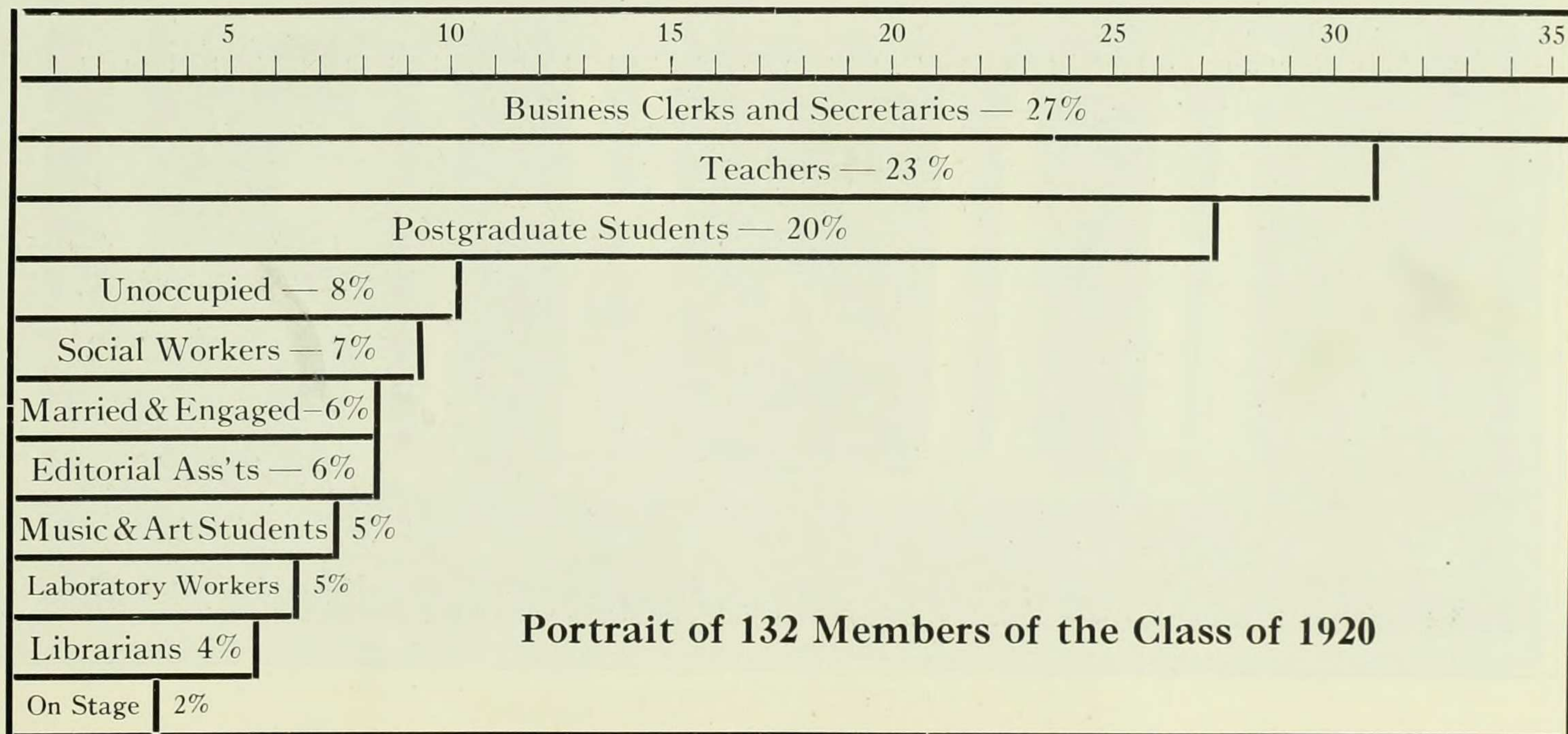

Portrait of 132 Members of the Class of 1920

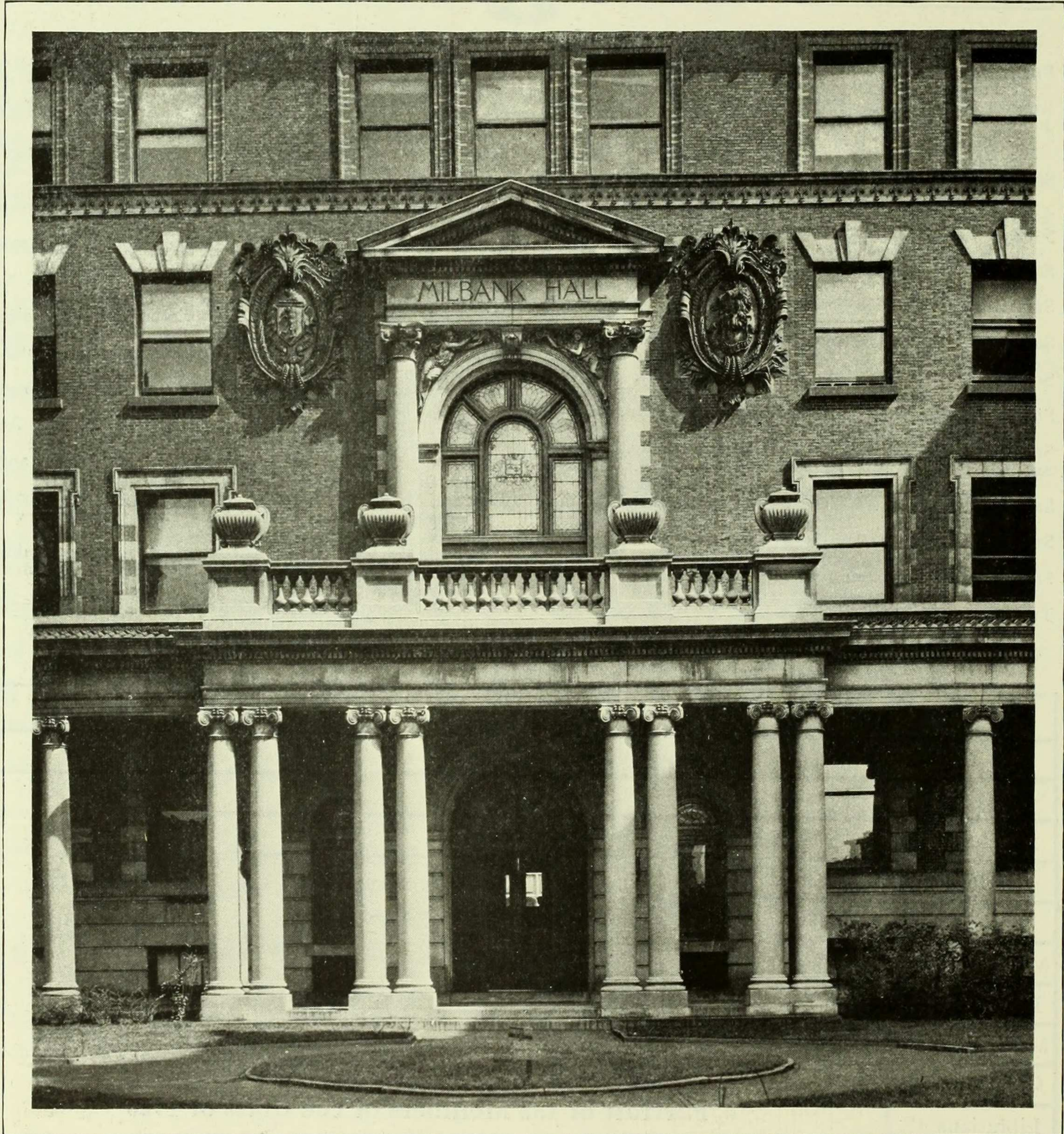



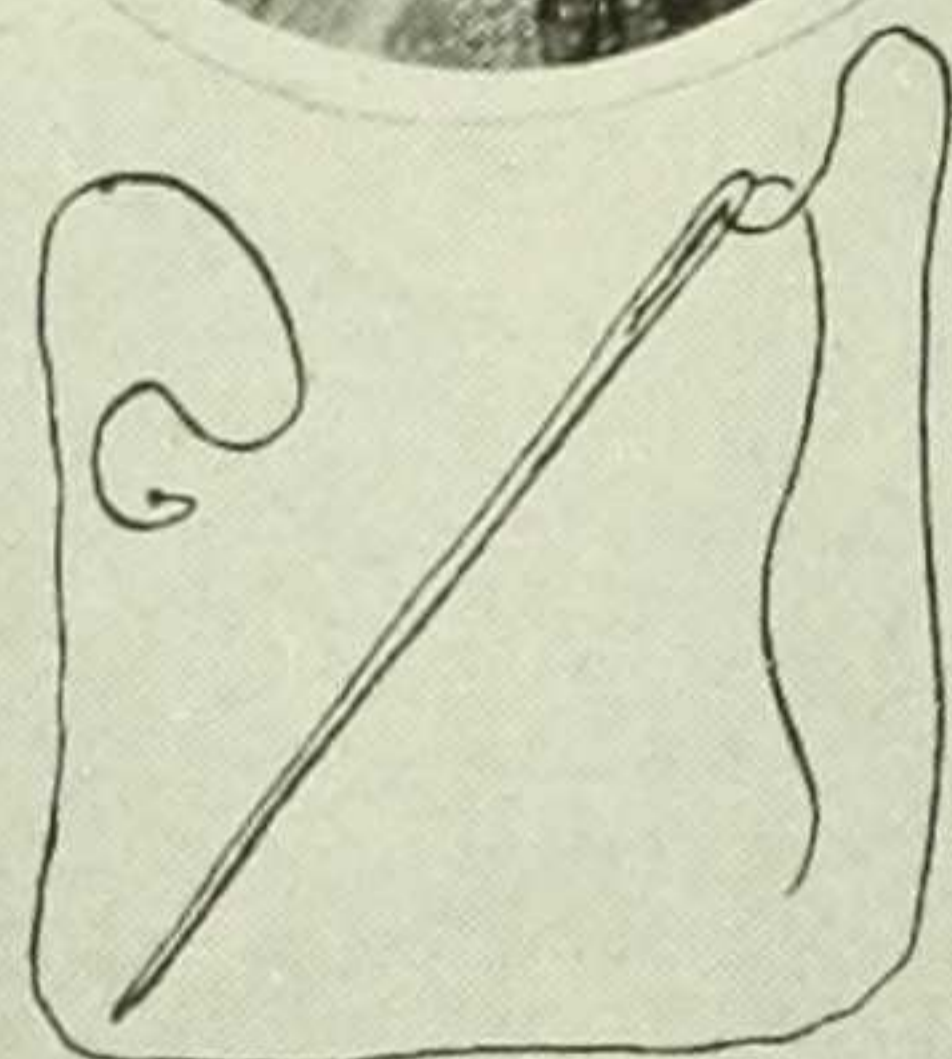

EDITH BLACK BAIRD
Elizabeth, N. J.

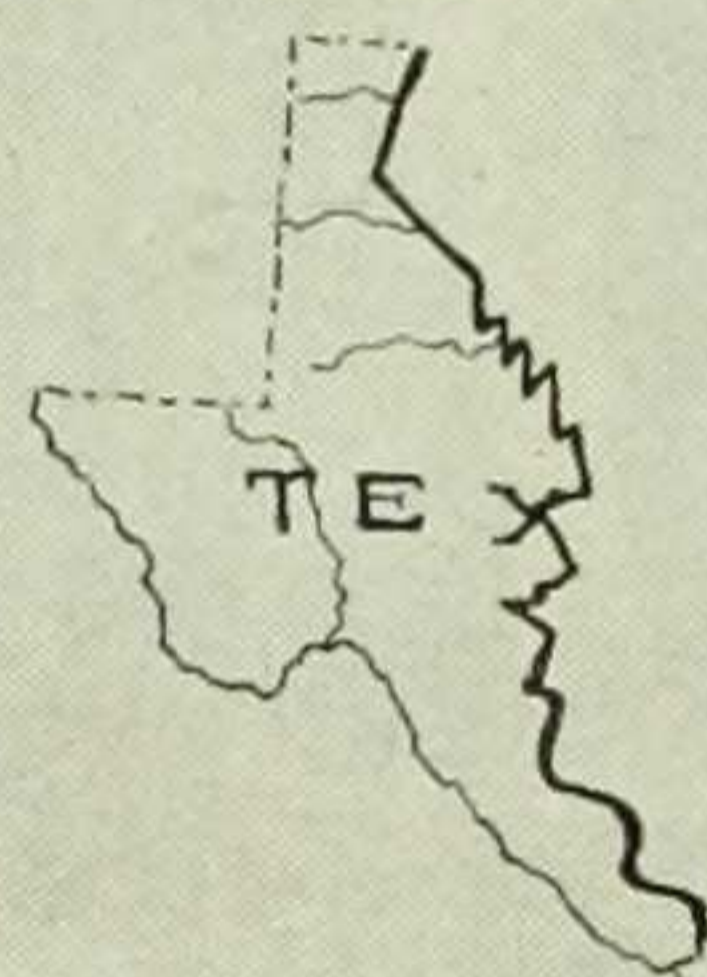

SARA BAIRD
Dallas, Texas



JOSEPHINE M. BALL
New York City

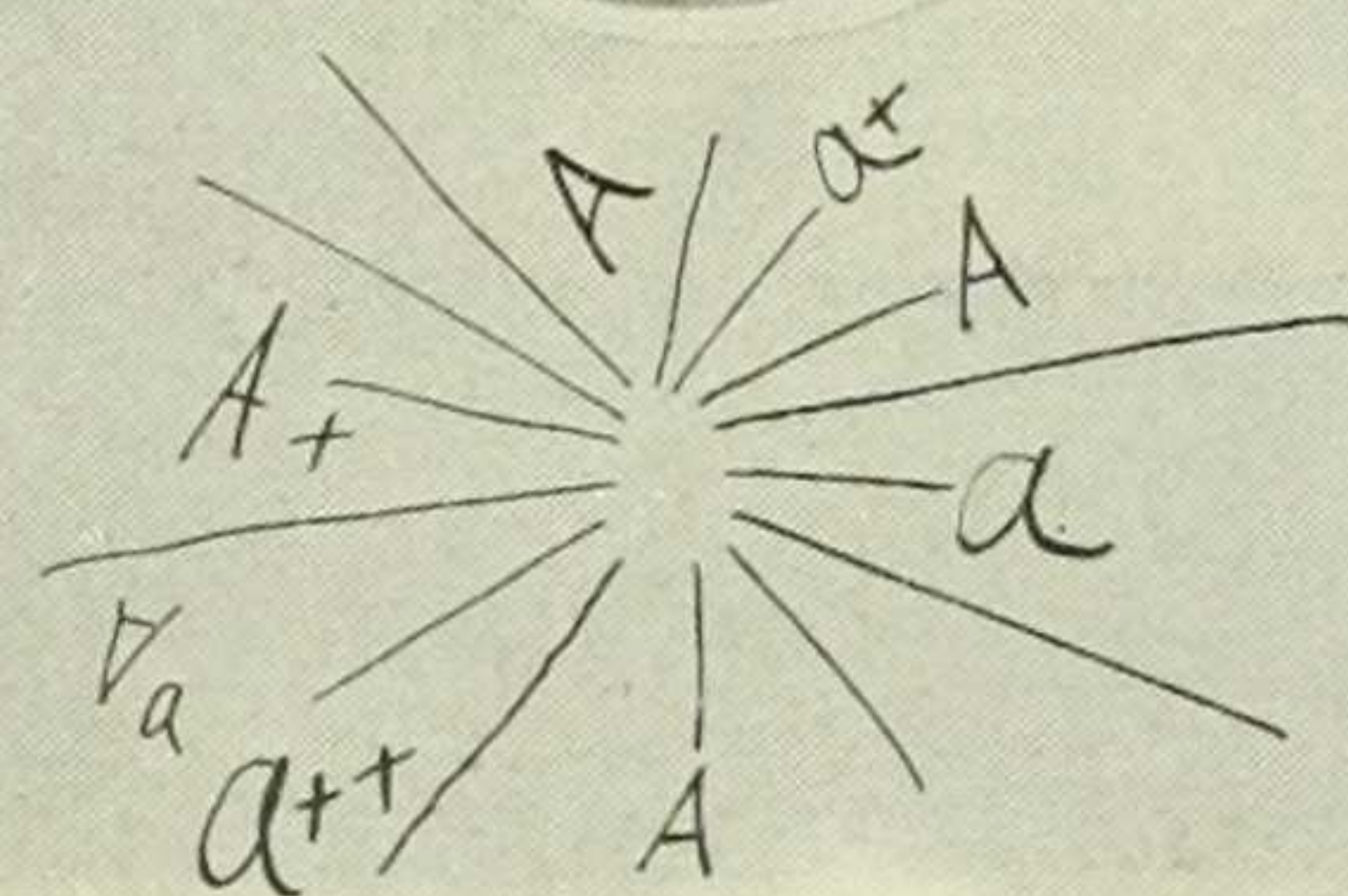

KATHERINE R. BASSLER
Cincinnati, Ohio

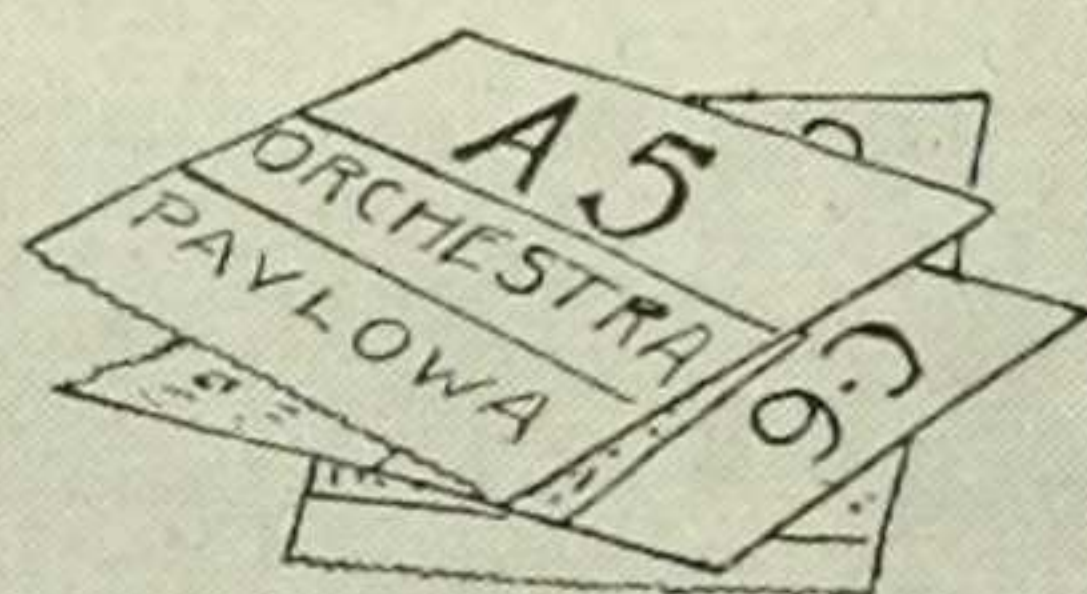

LEAH L. BATES
Franklinville, N. Y.



MIRIAM LOCKWOOD BEARD
New York City

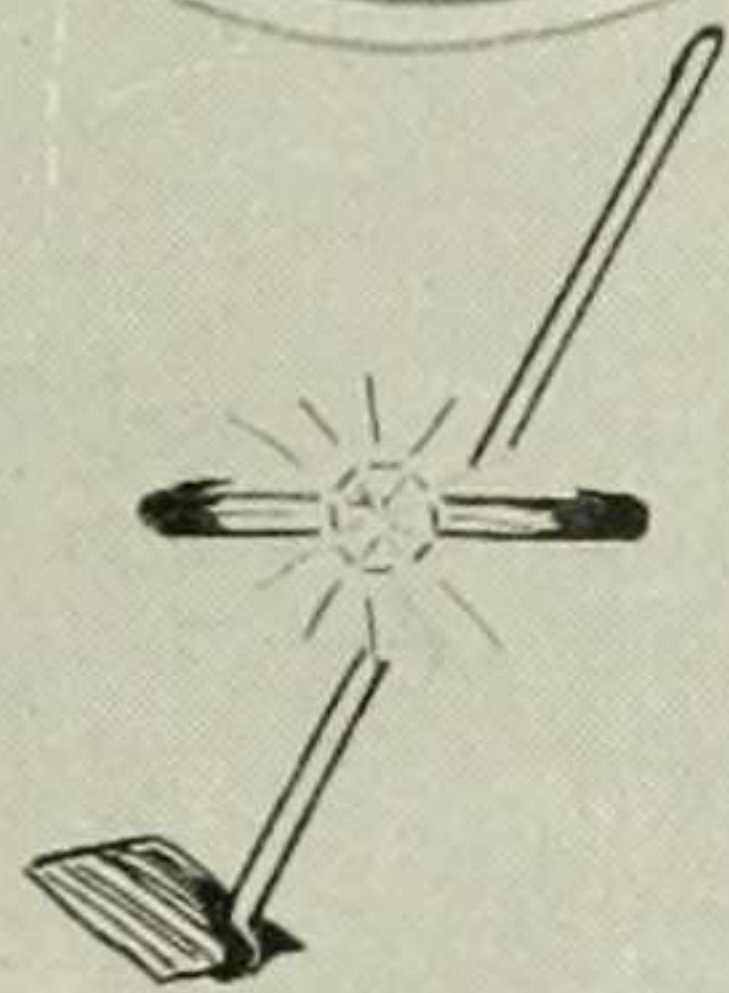

FRANCES BELL
New Haven, Conn.

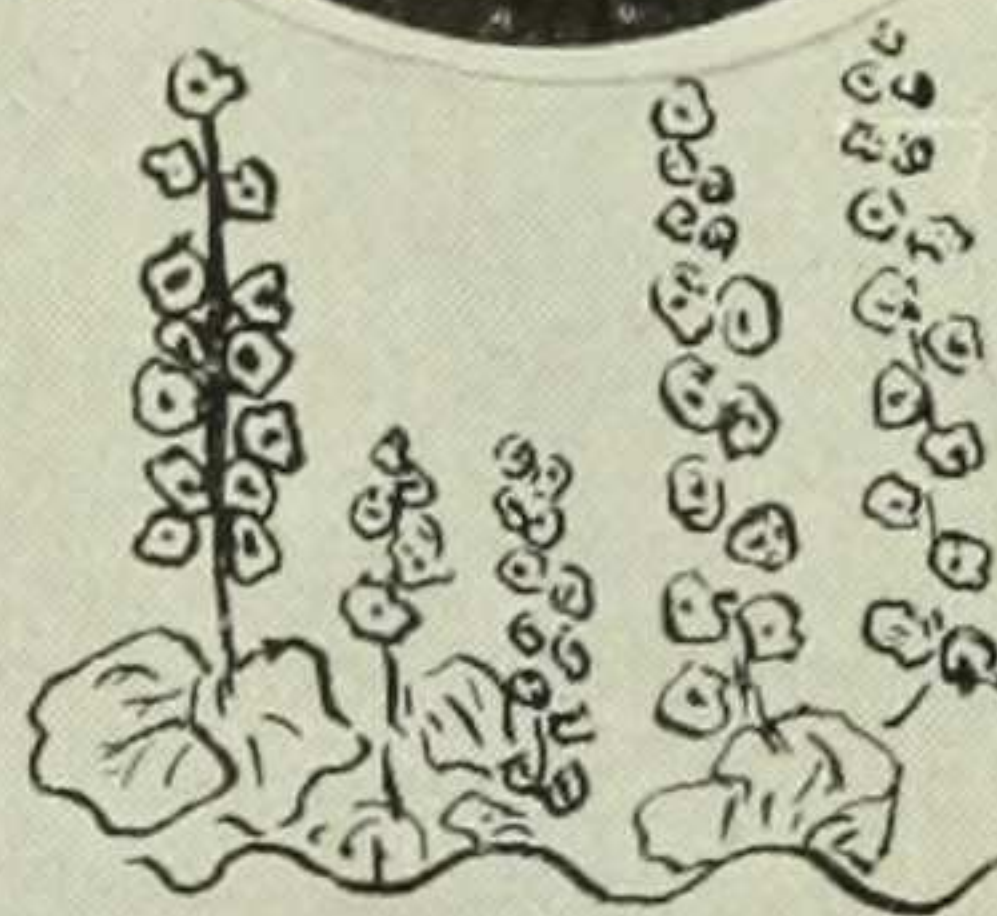

AGNES H. BENNET
Port Jervis, N. Y.

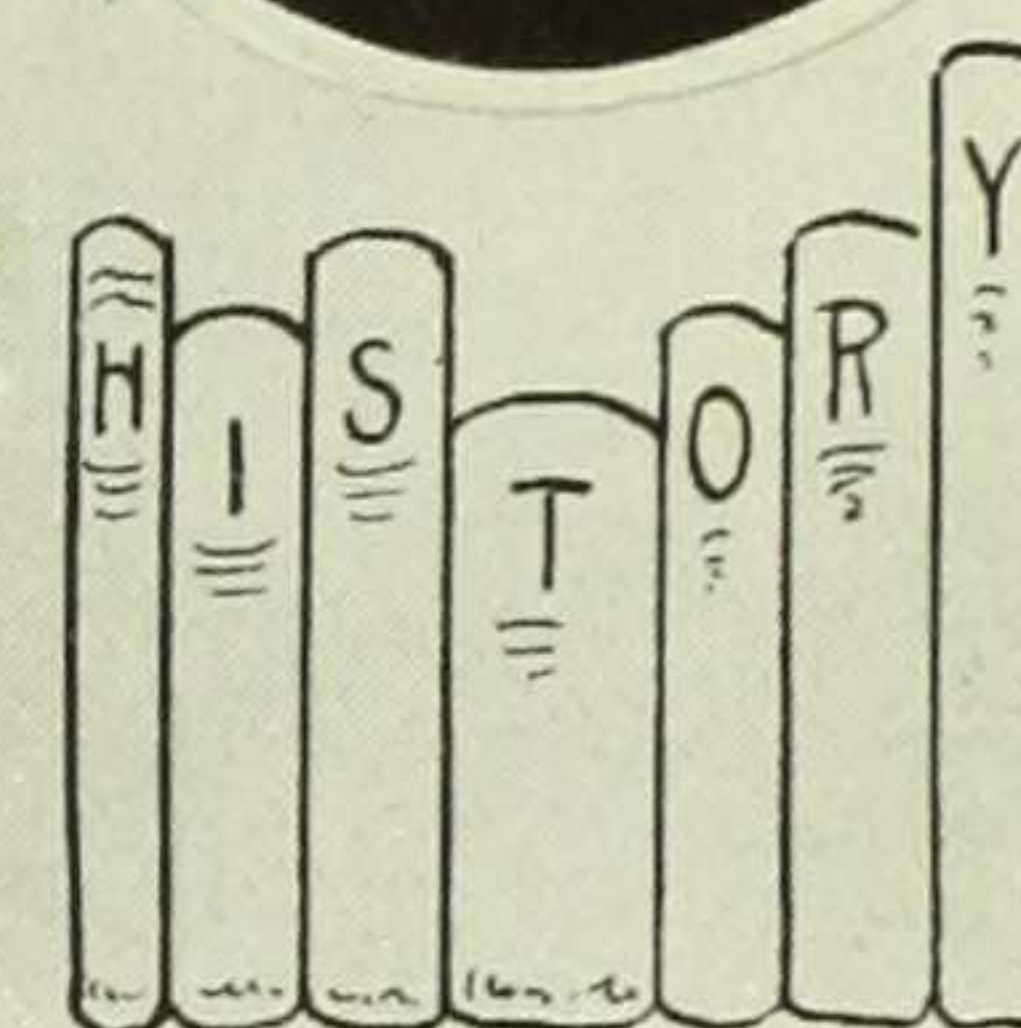

DOROTHY GRISWOLD BERRY
Montclair, N. J.



FLORENCE BLEECKER
Chicago, Ill.



ELIZABETH GRAHAM BROOKS
New Rochelle, N. Y.



MAJEL K. BROOKS
New York City

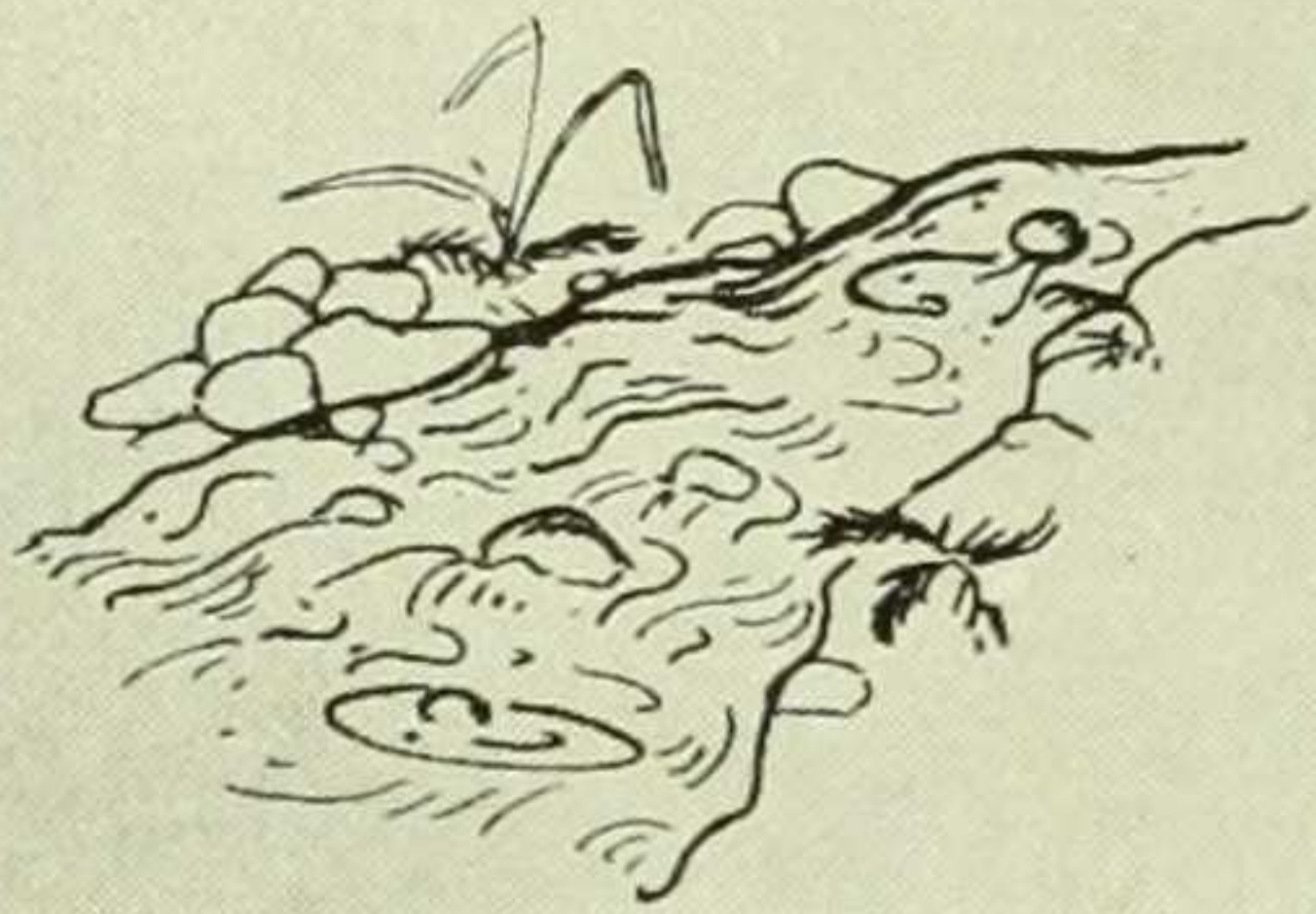

NOEMIE BRYAN
Birmingham, Ala.

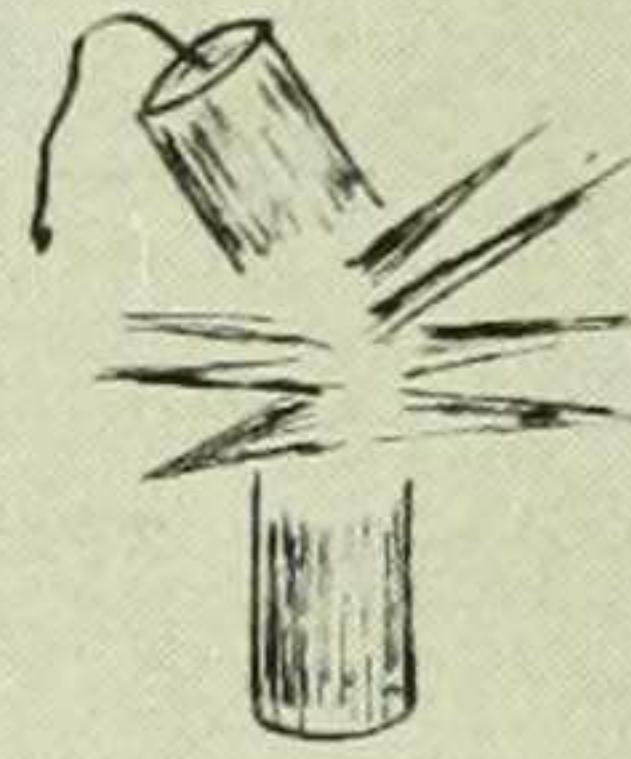

MURIEL D. BULL
New York City



SIMONE CAHEN
Paris, France

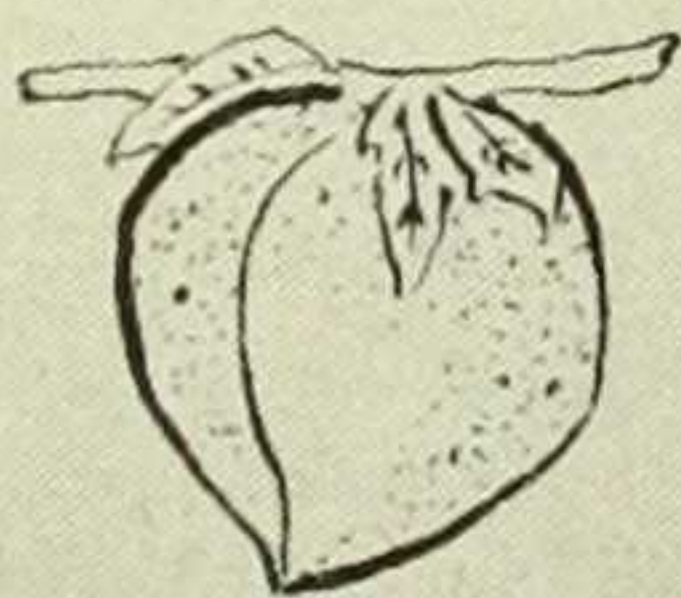

EDITH J. CAHN
Far Rockaway, N. Y. C.

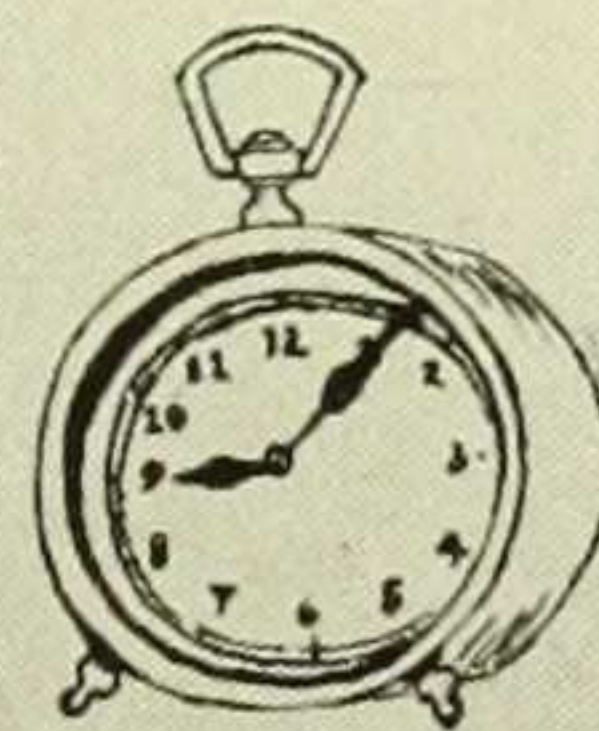

RUTH CALLAN
New York City



MARJORIE SUE CANNON
Gainesville, Fla.

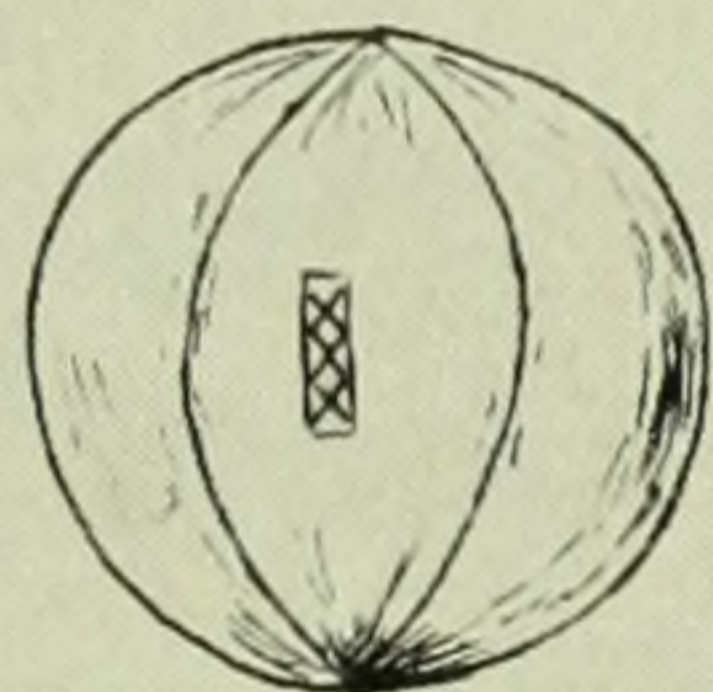
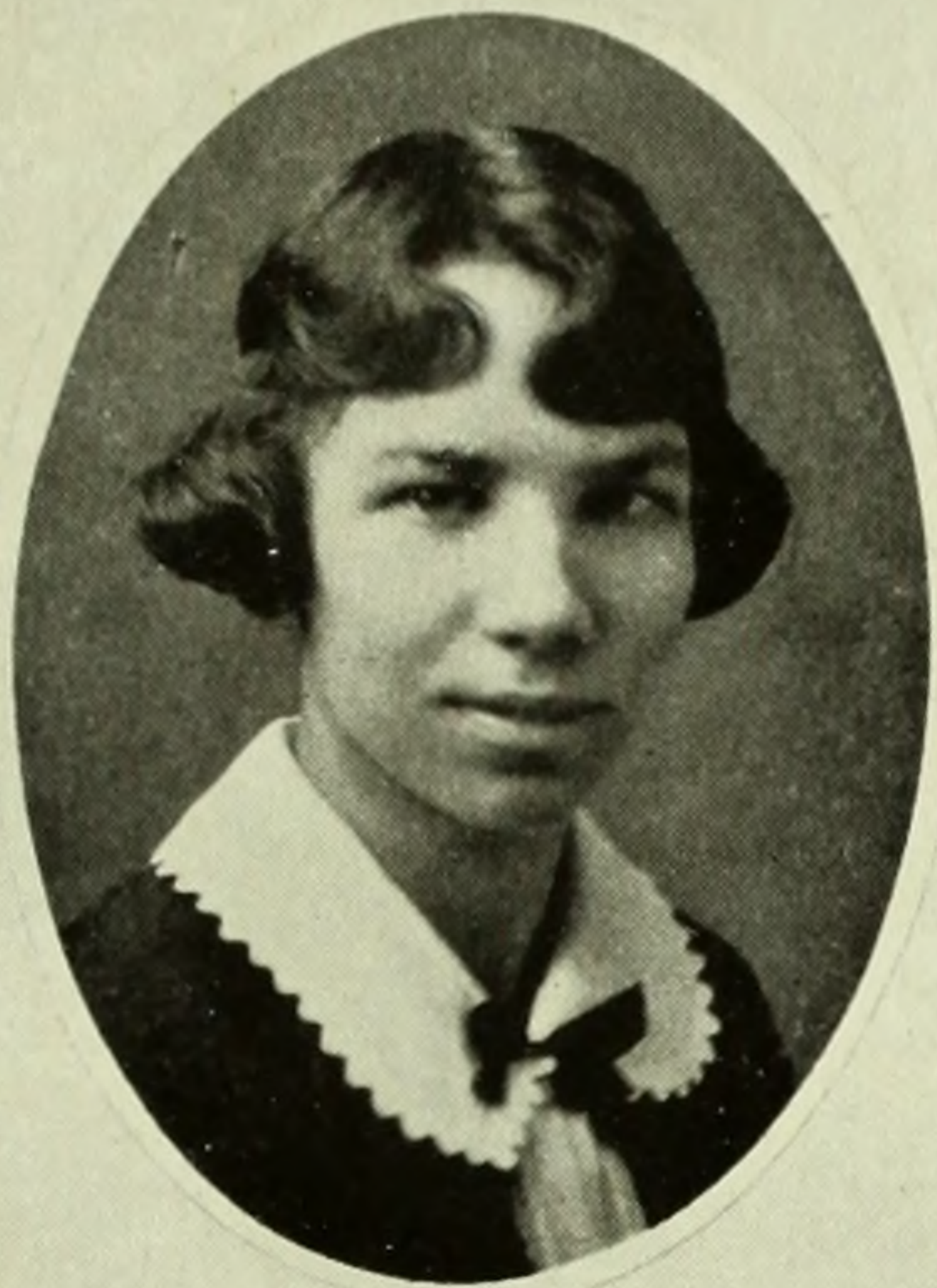

KATHARINE CAULDWELL
New York City



CAROLYN VANDEGRIFT CHERRY
Little Rock, Ark.

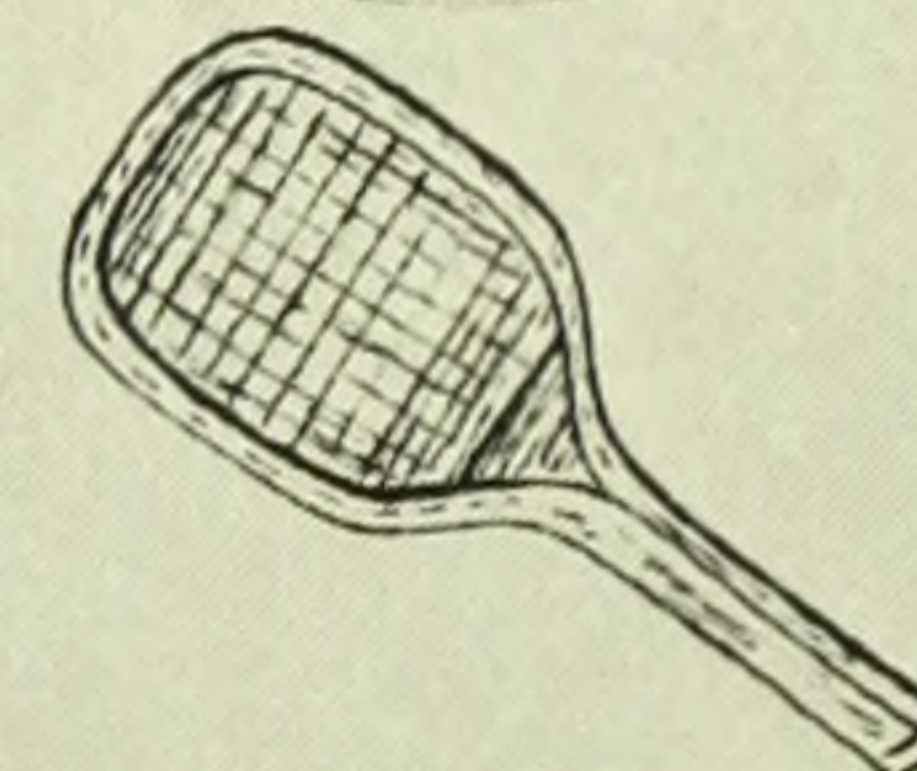

MABEL H. CHURCHILL
New York City



RUTH R. CLARK
Brooklyn, N. Y. C.

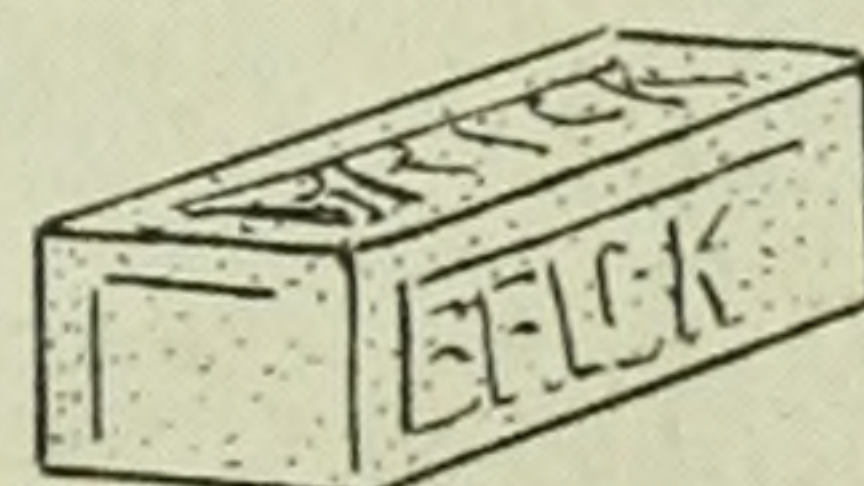

KATHERINE COFFEY
New York City

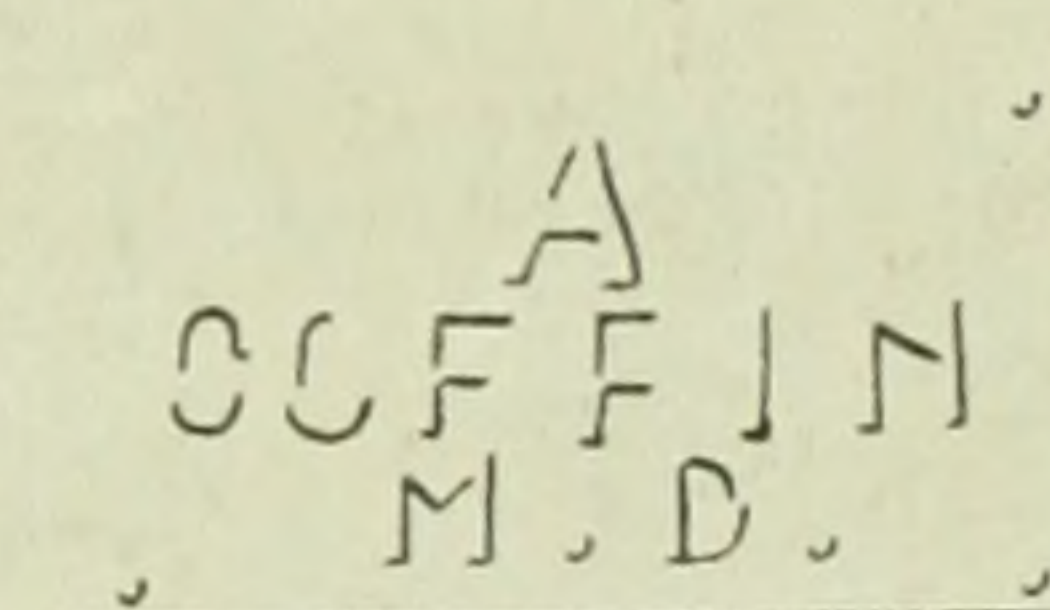

ANNA C. COFFIN
Newark, N. J.

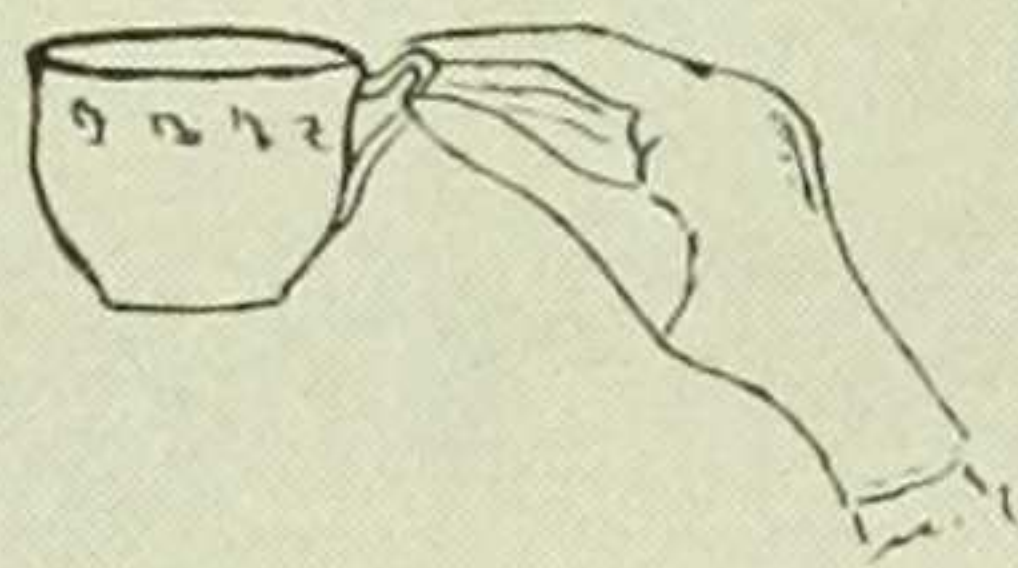

MARY OLIVER COFFIN
New York City



AGNES L. COLEMAN
New York City

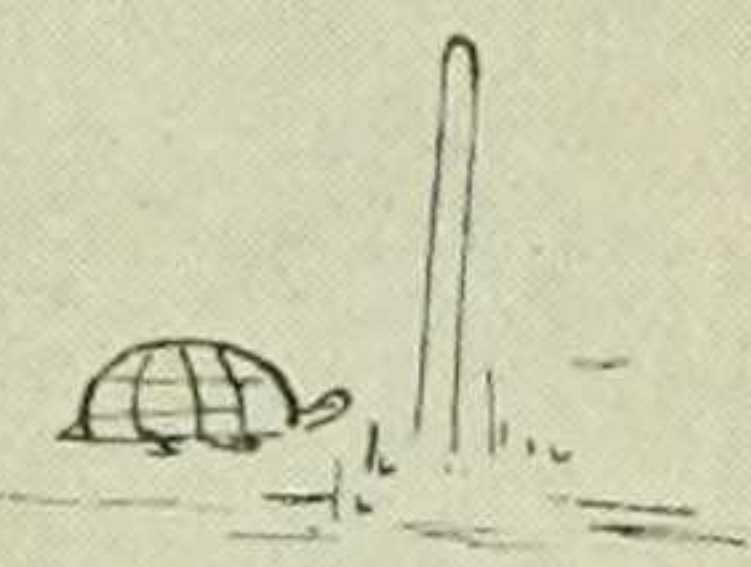

MARY EDGAR COMSTOCK
New York City

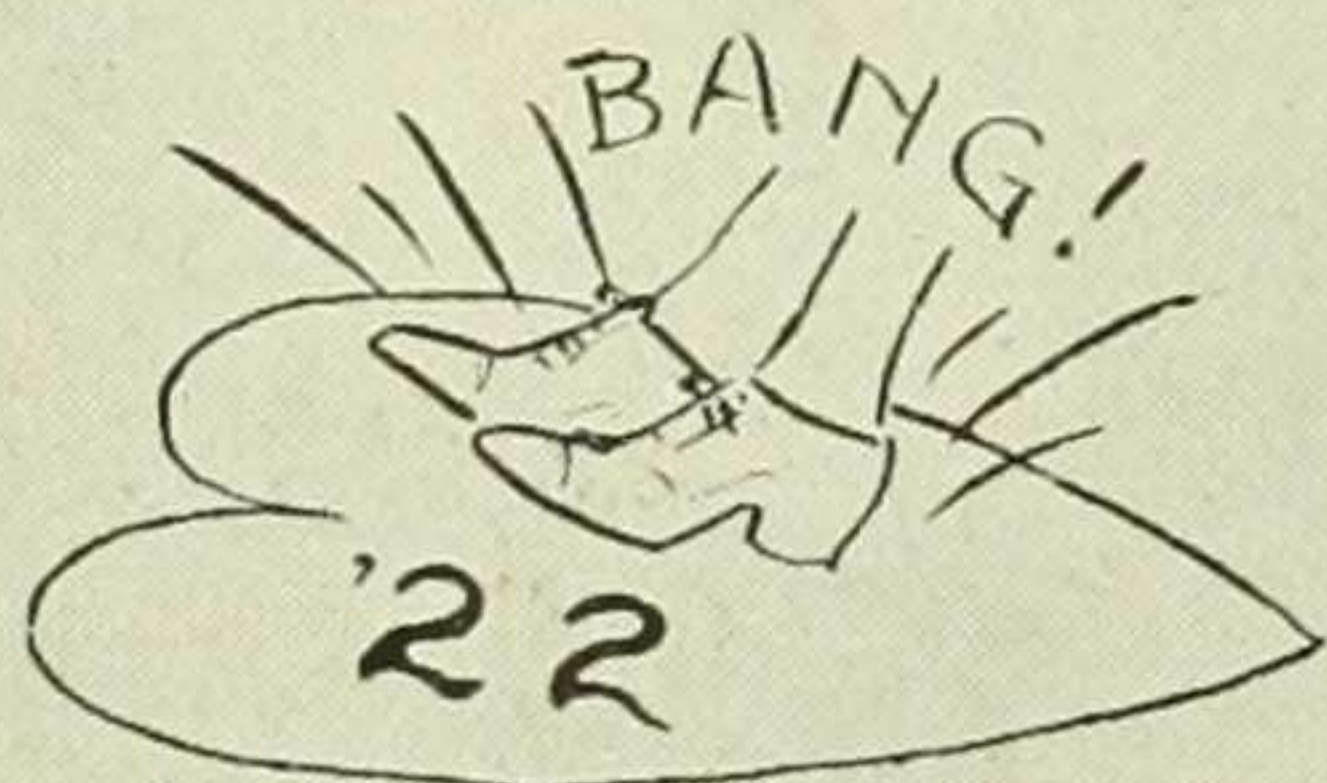

HELEN COOPS
Bridgeport, Conn.

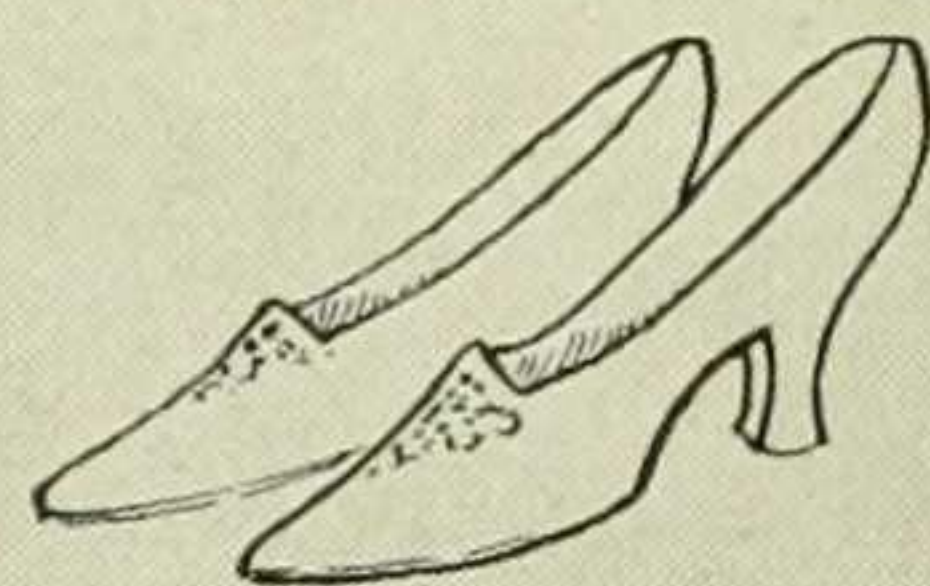

ADRIANNA DEBEVOISE COVERT
Kew Gardens, N. Y. C.

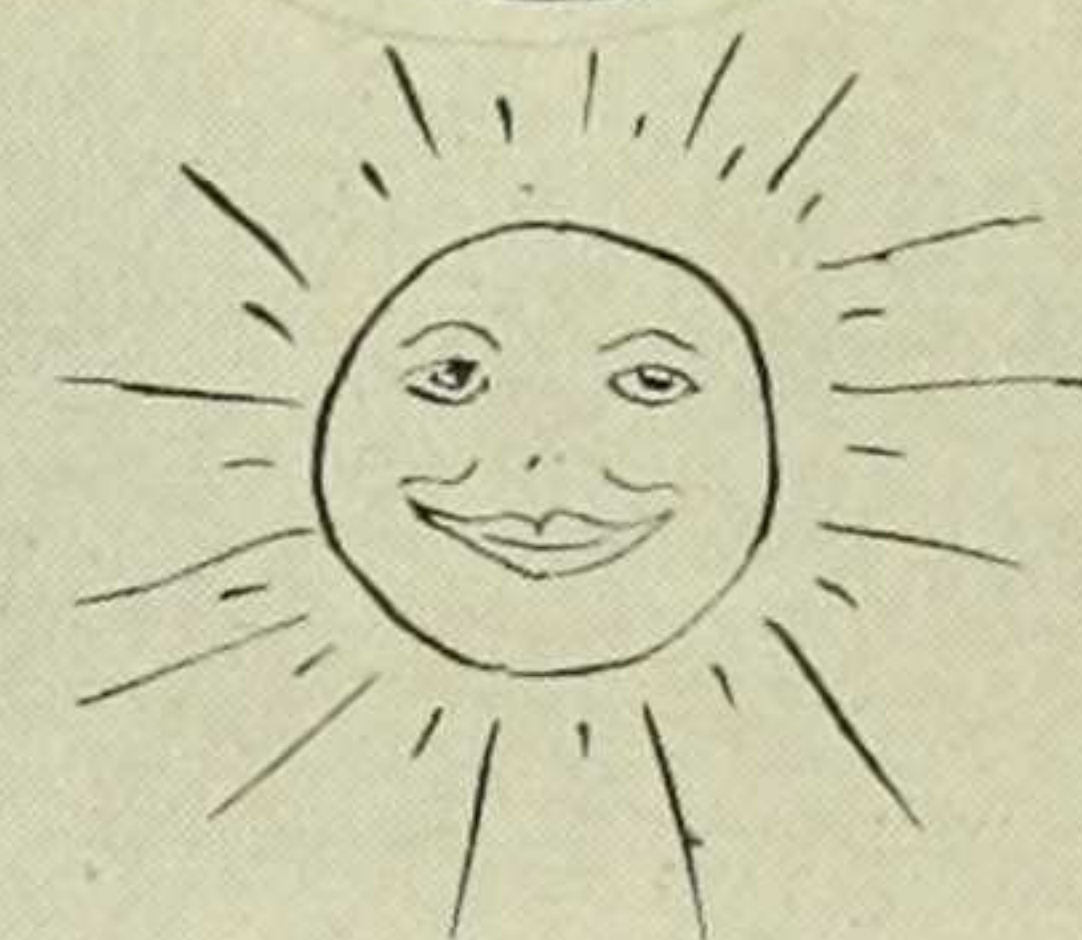

ELIZABETH CRAIG
Houston, Texas

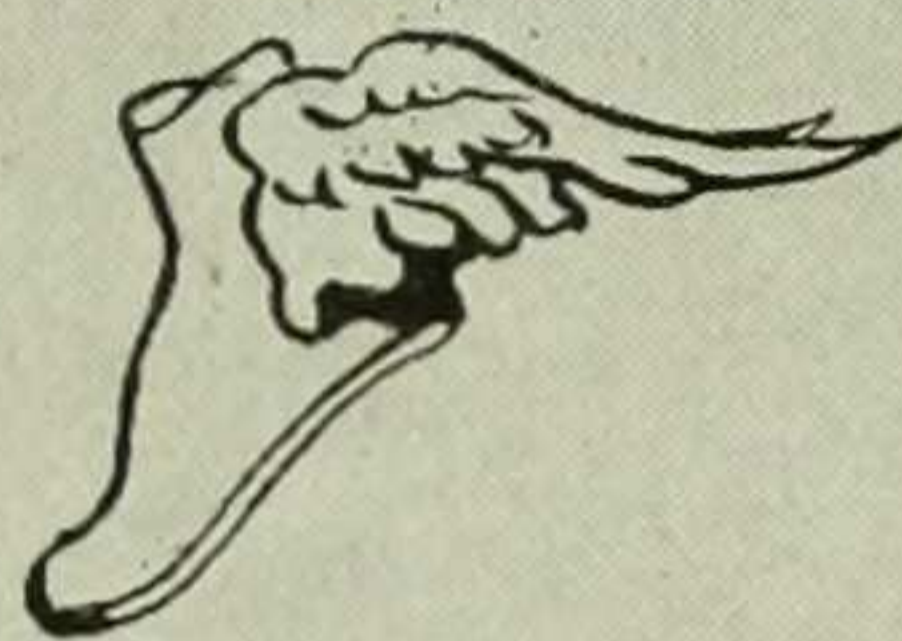

DORIS HAWES CRAVEN
Yonkers, N. Y.

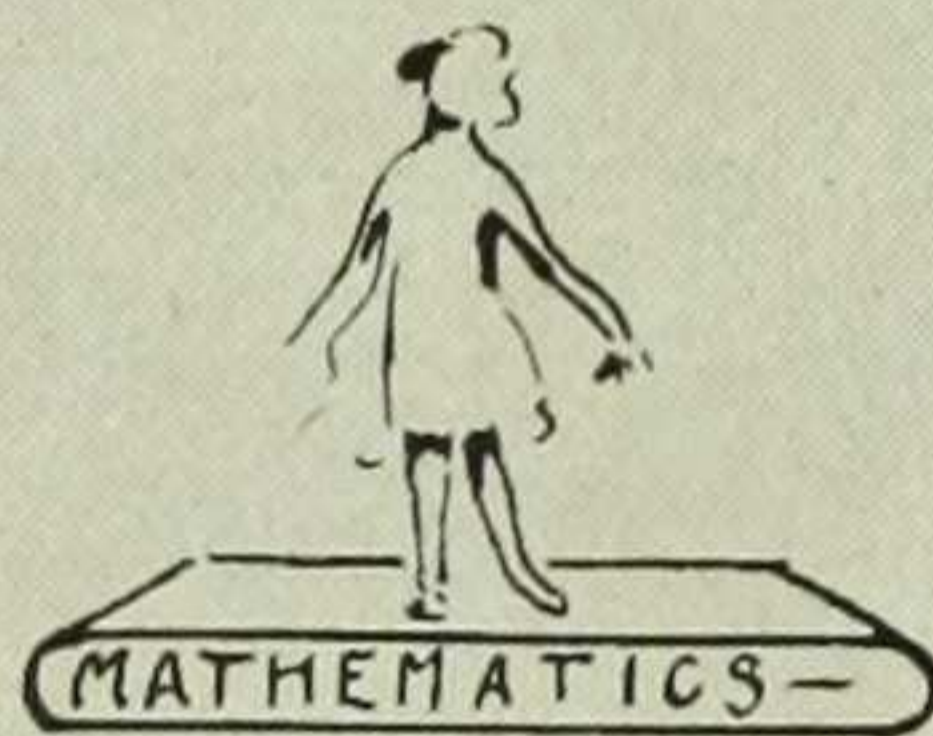

EVA MAY DANIELS
Richmond Hill, N. Y. C.

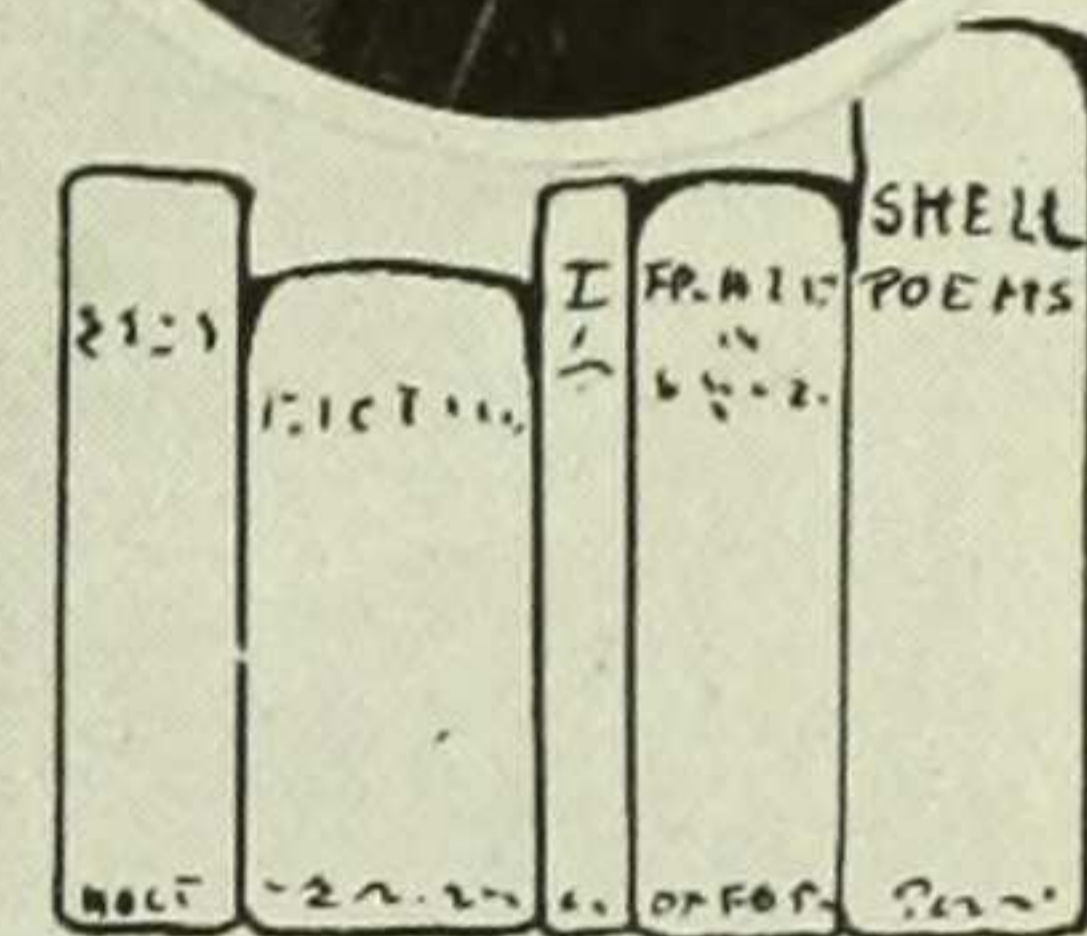

ISABEL L. DAVIS
St. Louis, Mo.



HELEN D. DAYTON
Brooklyn, N. Y. C.

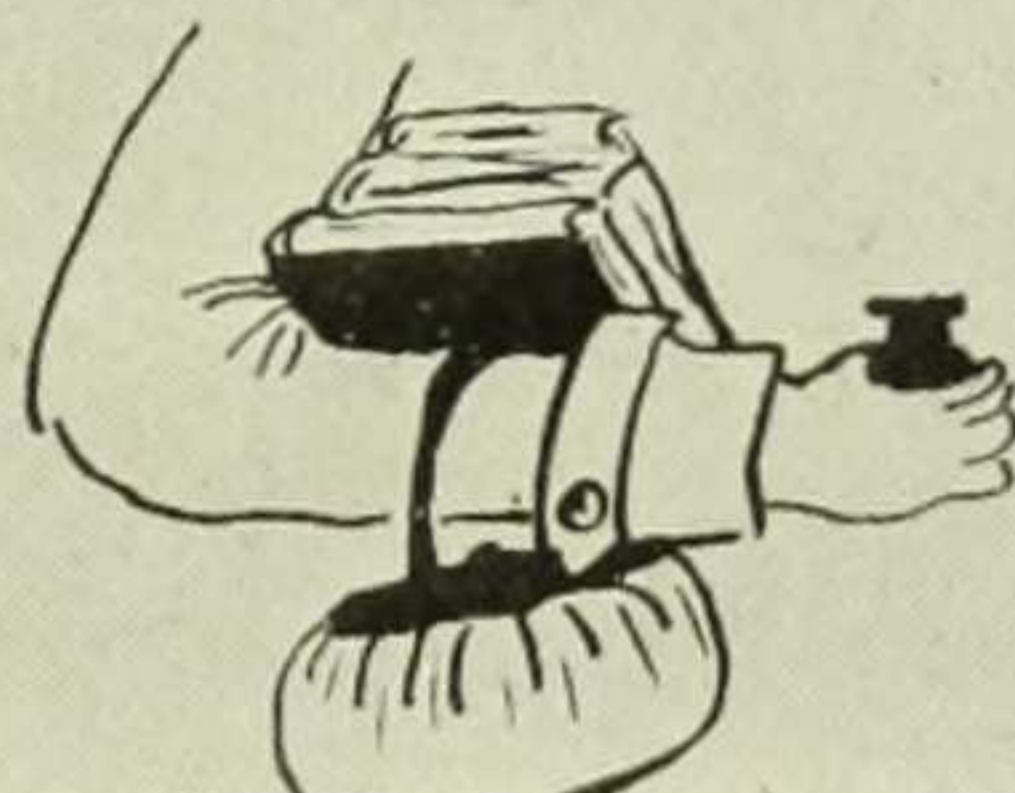

EMILY DELAFIELD
New York City



MAY FRANCES DENTON
Paterson, N. J.



CATHERINE E. DeVoy
Los Angeles, Cal.

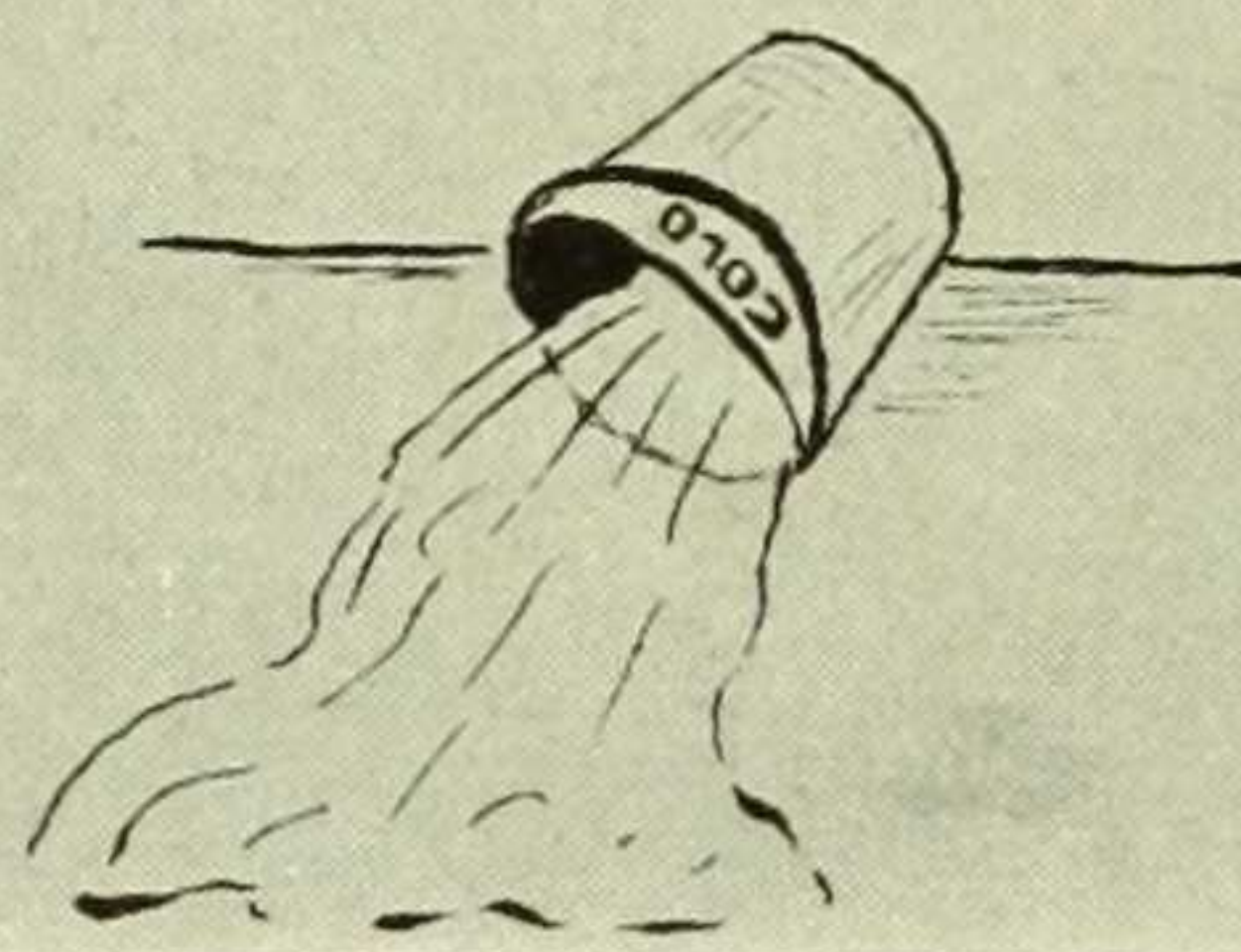

JANE DEWEY
New York City



M. MAUDE DODD
Mt. Vernon, N. Y.

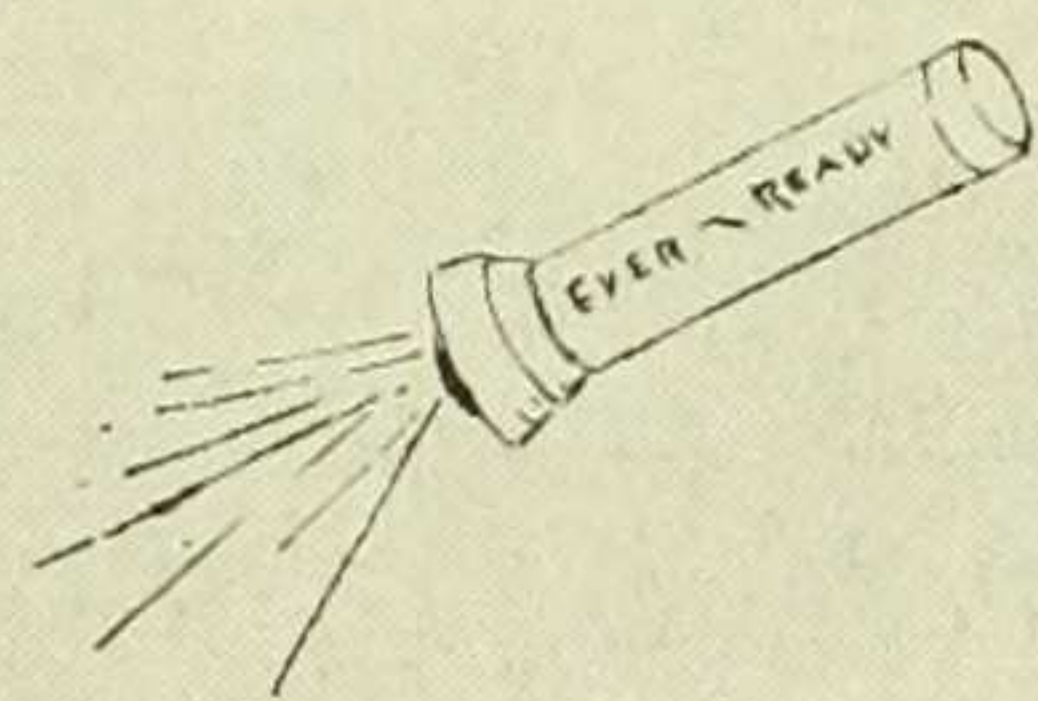

HELEN C. DOWD
New York City



ROBERTA L. DUNBACKER
New York City

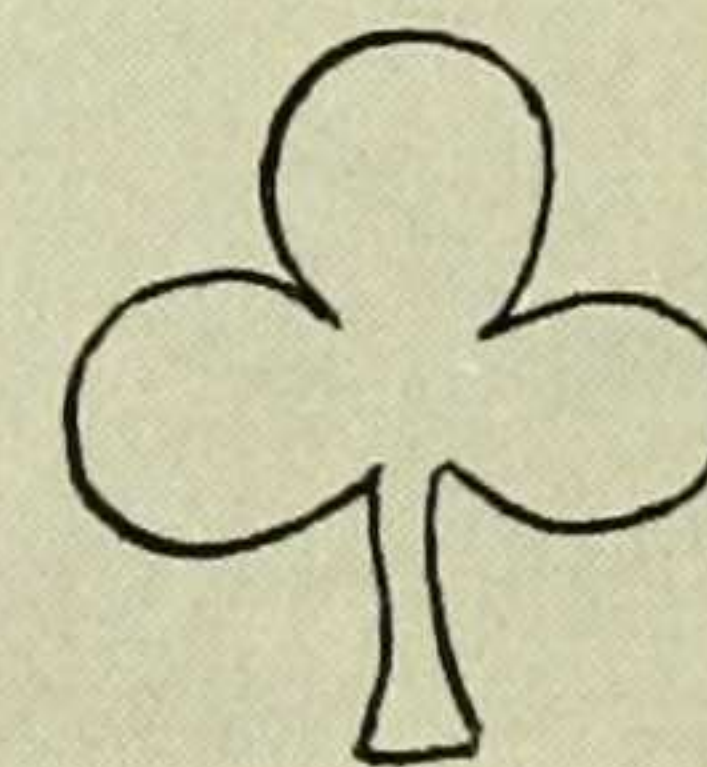

MARION THAYER DURGIN
Franklin, N. H.



DOROTHY A. DWYER
New York City



MARION L. ECKERT
Tarrytown, N. Y.

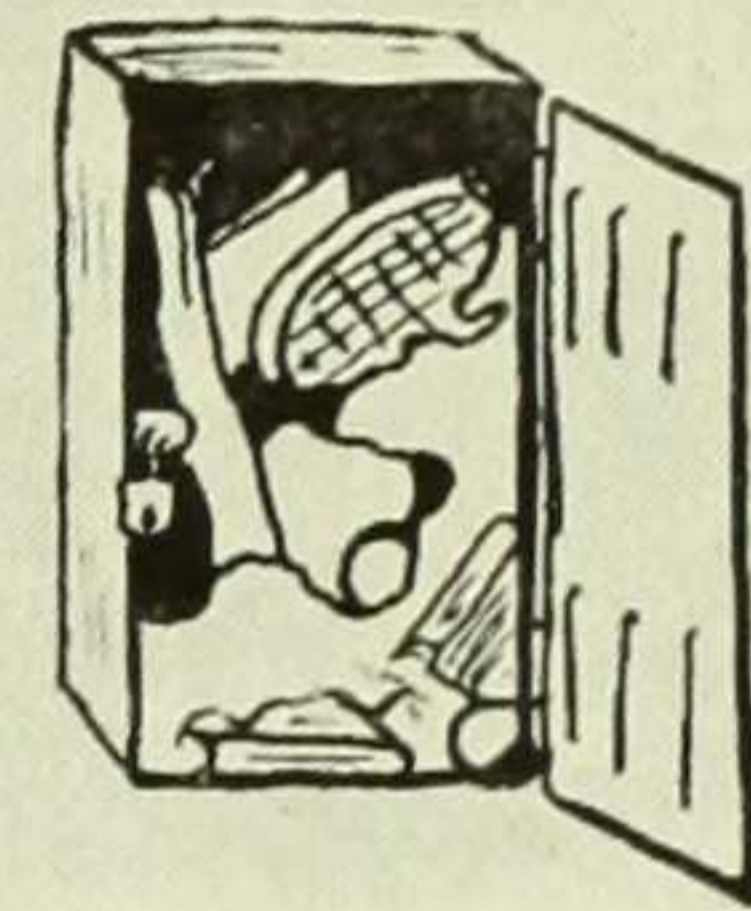

LOUISE HARRINGTON EMERSON
New York City



MARGOT EMERSON
New York City

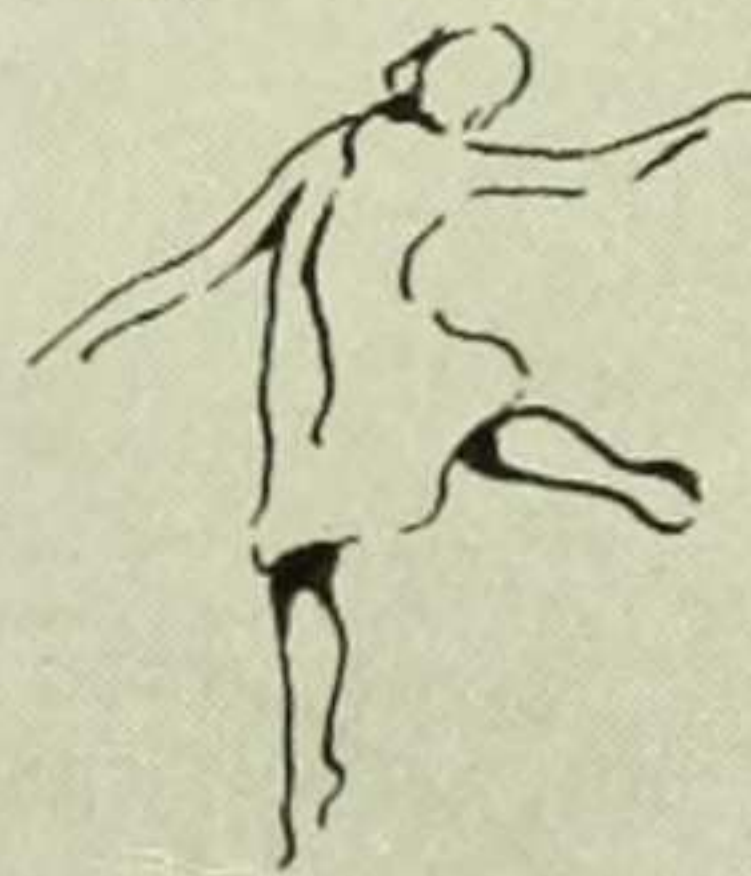

MARGARET FEZANDIÉ
New York City



MARION FOOTE
Olean, N. Y.



HELEN LOUISE FRANKENSTEIN
New York City

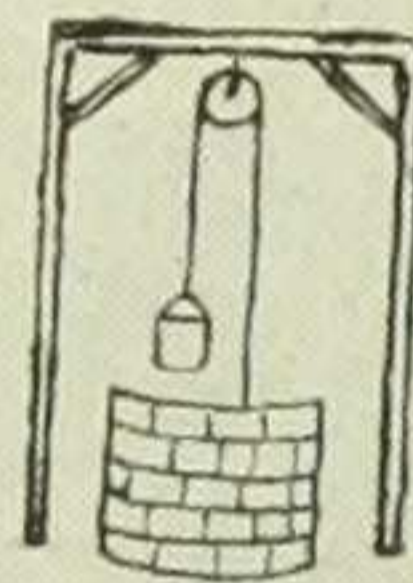

ELSBETH ESTELLE FREUDENTHAL
New York City

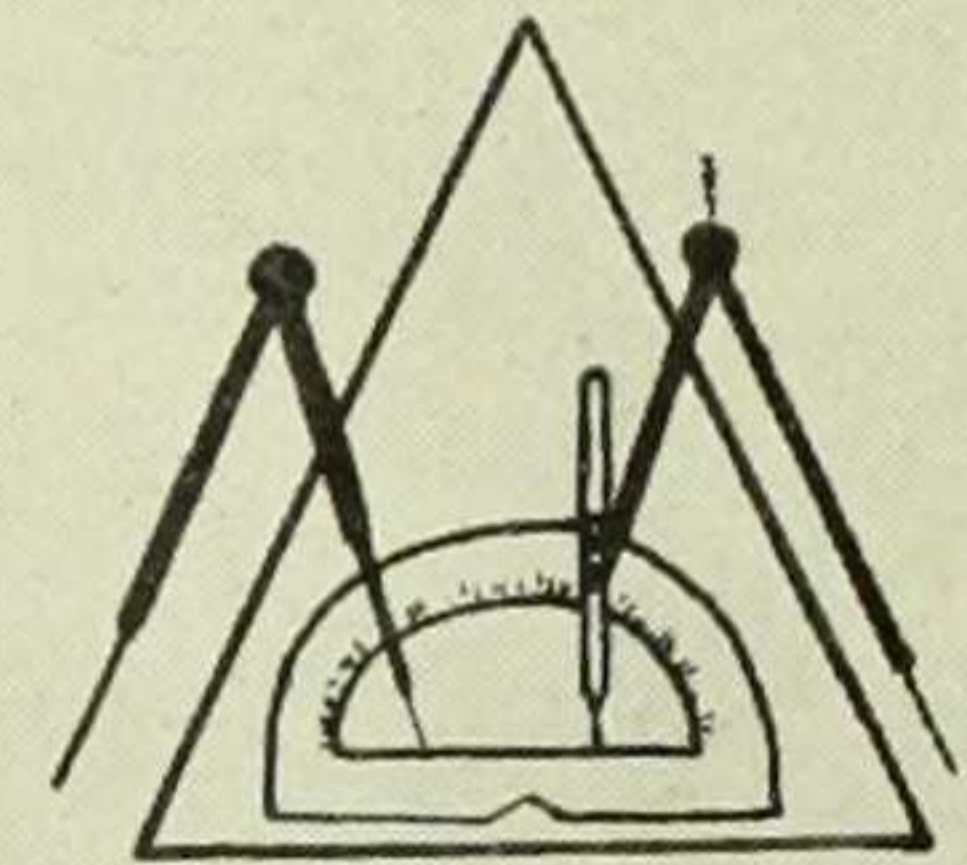

HELGA ANNETTE GAARDER
Brooklyn, N. Y. C.



ELSIE GARFUNKEL
New York City



MARGUERITE GERDAU
New York City

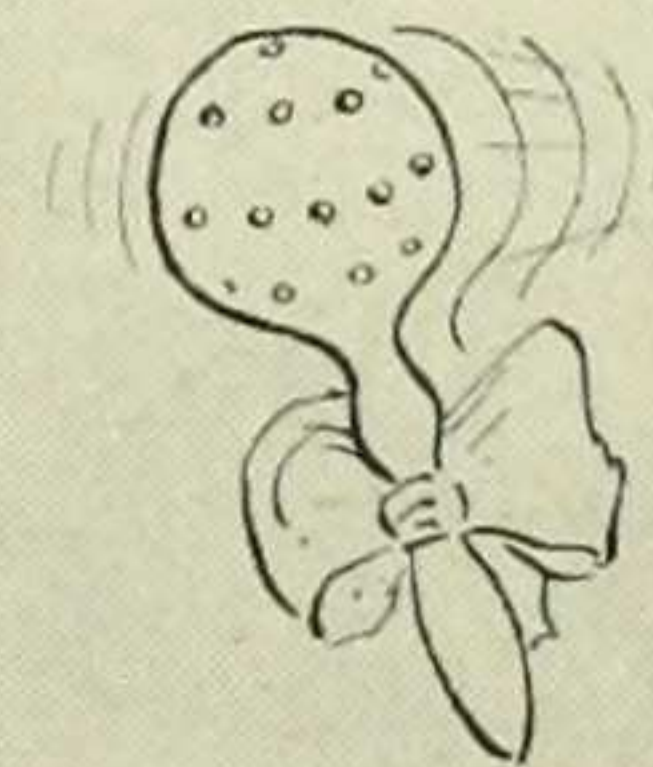

GRACE CAROL GIBBS
New York City

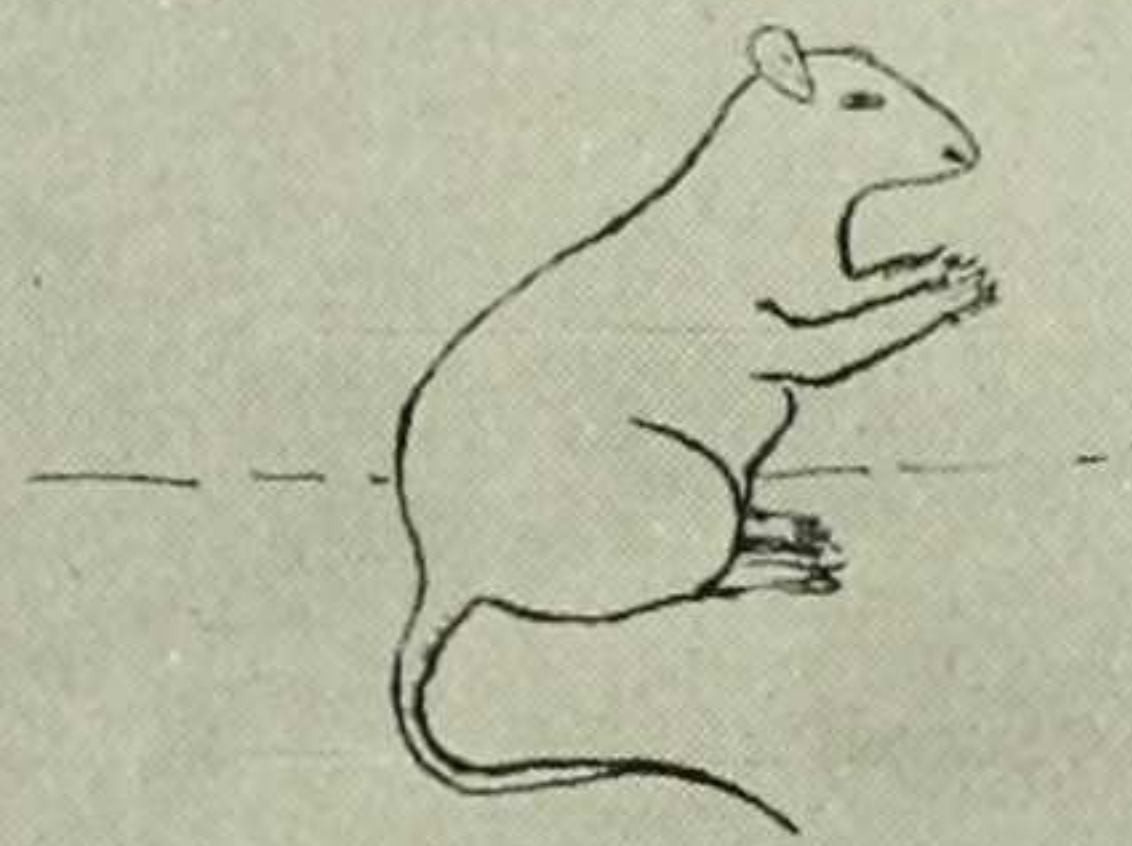

ADELINE GIORDANO
Fordham, N. Y. C.

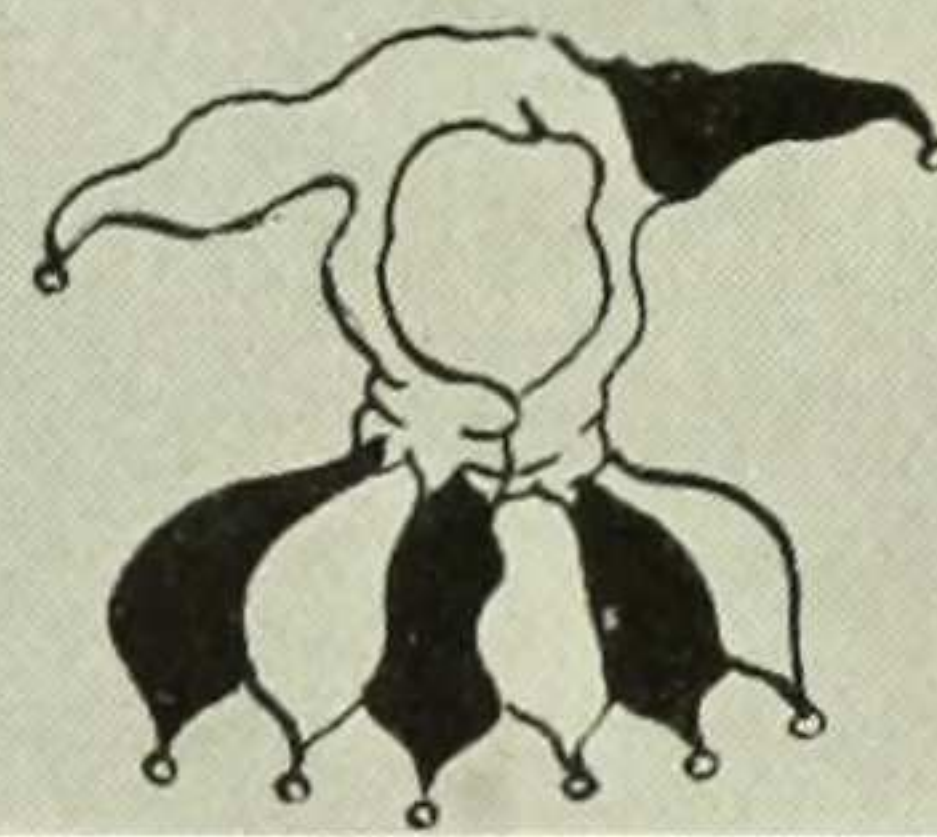

NATALIE SHERMAN GORTON
White Plains, N. Y.

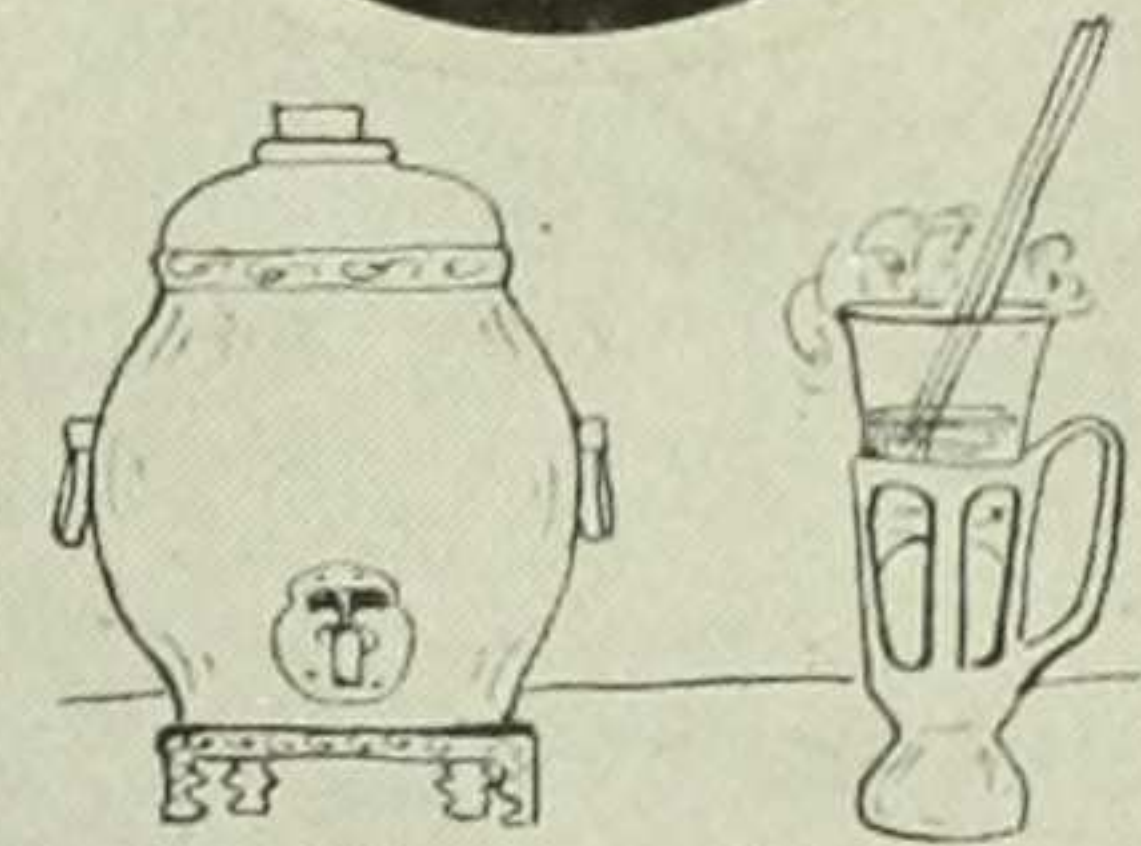

VALENTINE GUERCKEN
Moscow, Russia



MAURINE HALSELL
Dallas, Texas

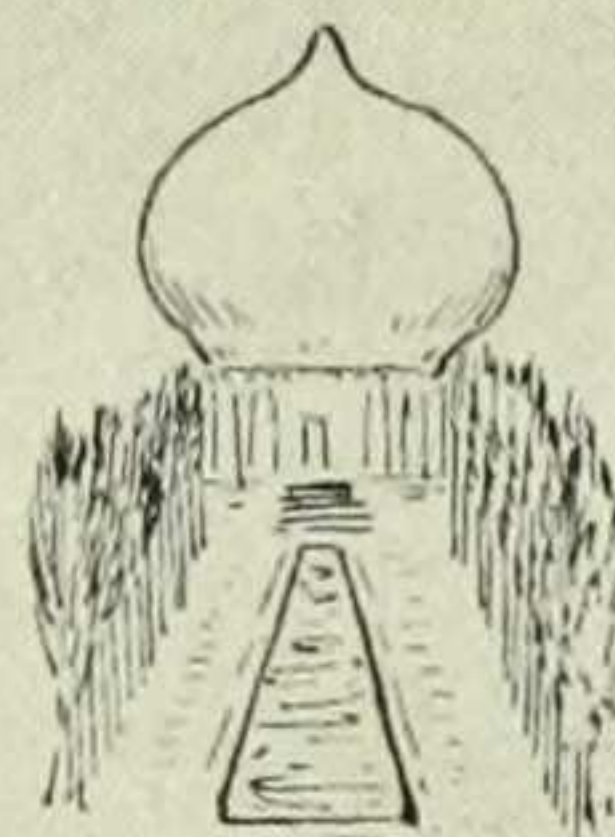

MARGARET L. HANNUM
Leonia, N. J.



ELIZABETH HARLOW
New York City

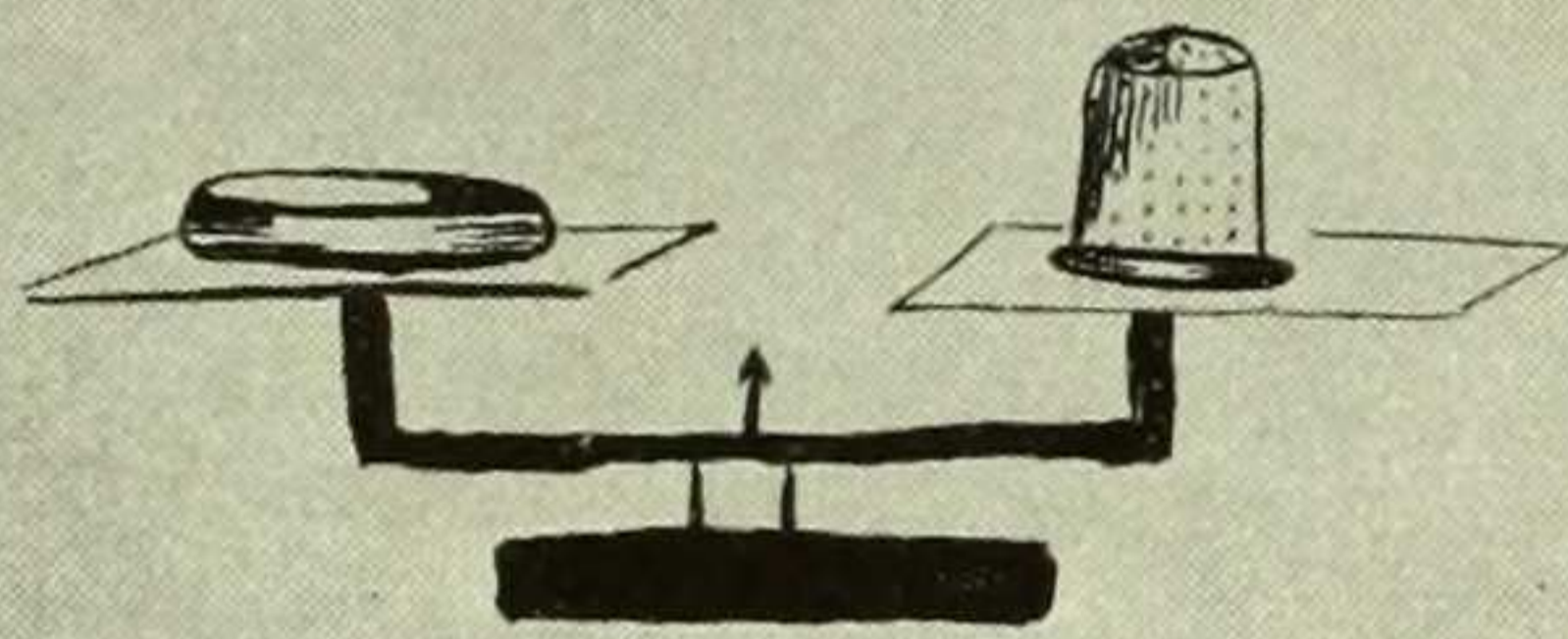

SATENIG M. HARPOOTLIAN
Forest Hills, N. Y. C.



ELEANOR HUTCHISON HEATH
Boston, Mass.



ADÈLE V. HENRY
Flushing, N. Y. C.

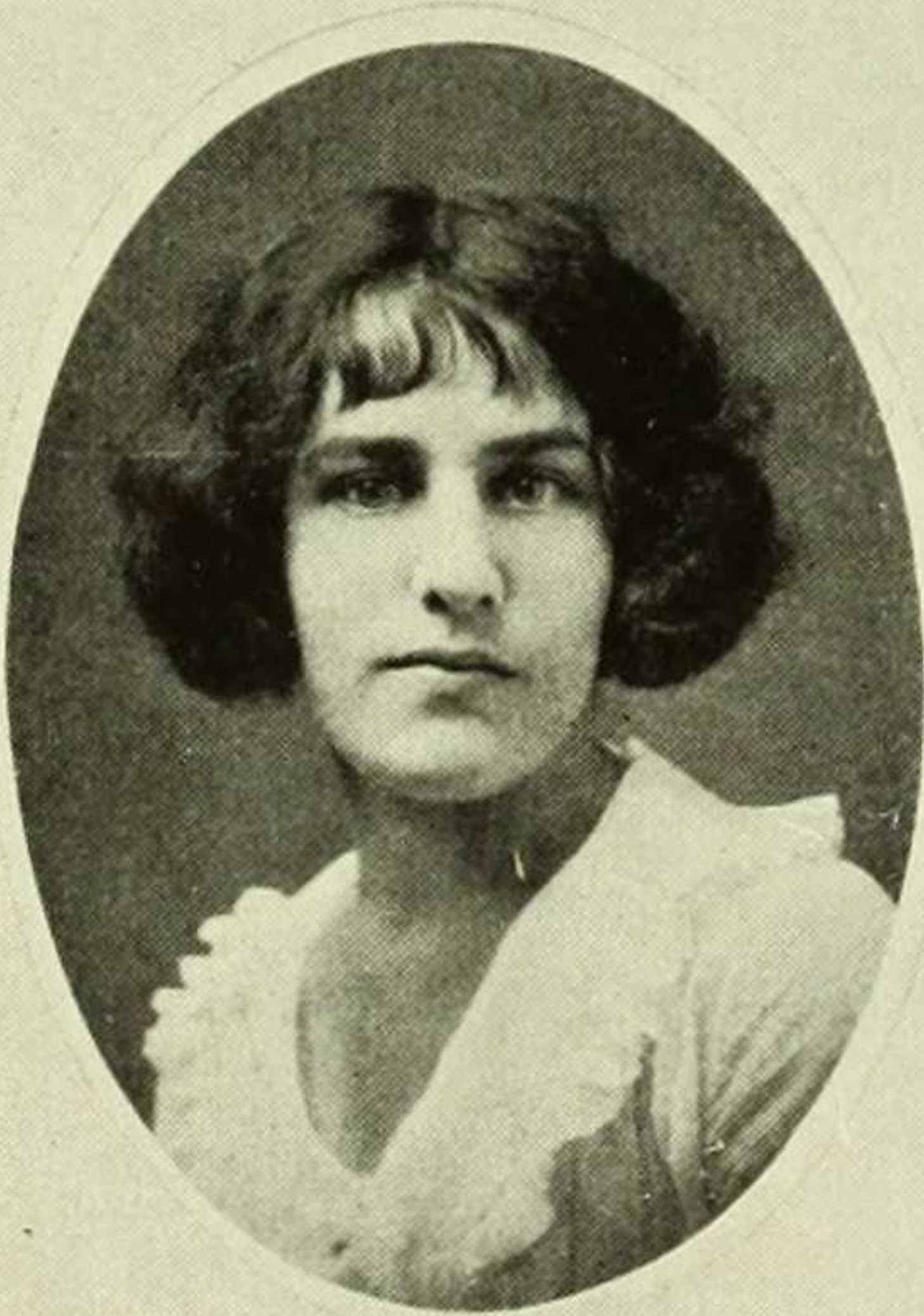

EDITH HELEN HEYMANN
New York City

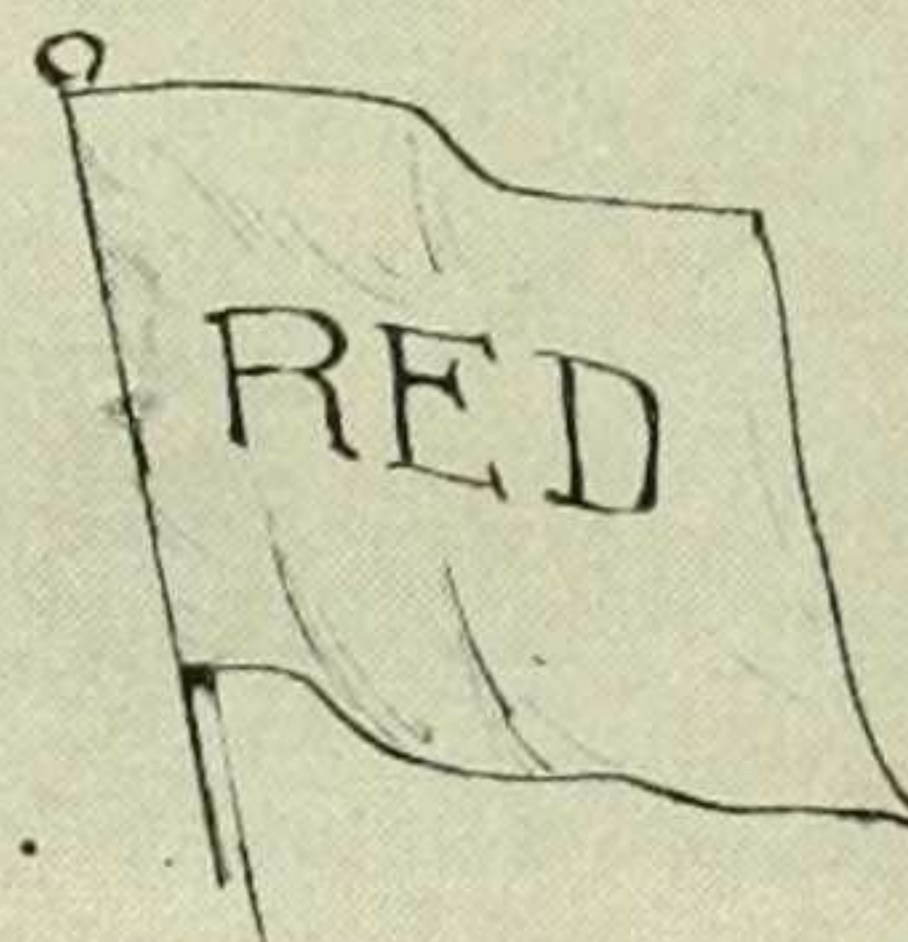

HANNAH HOFFMAN
New Haven, Conn.



ORRILLA ANNE W. HOLDEN
Yonkers, N. Y.

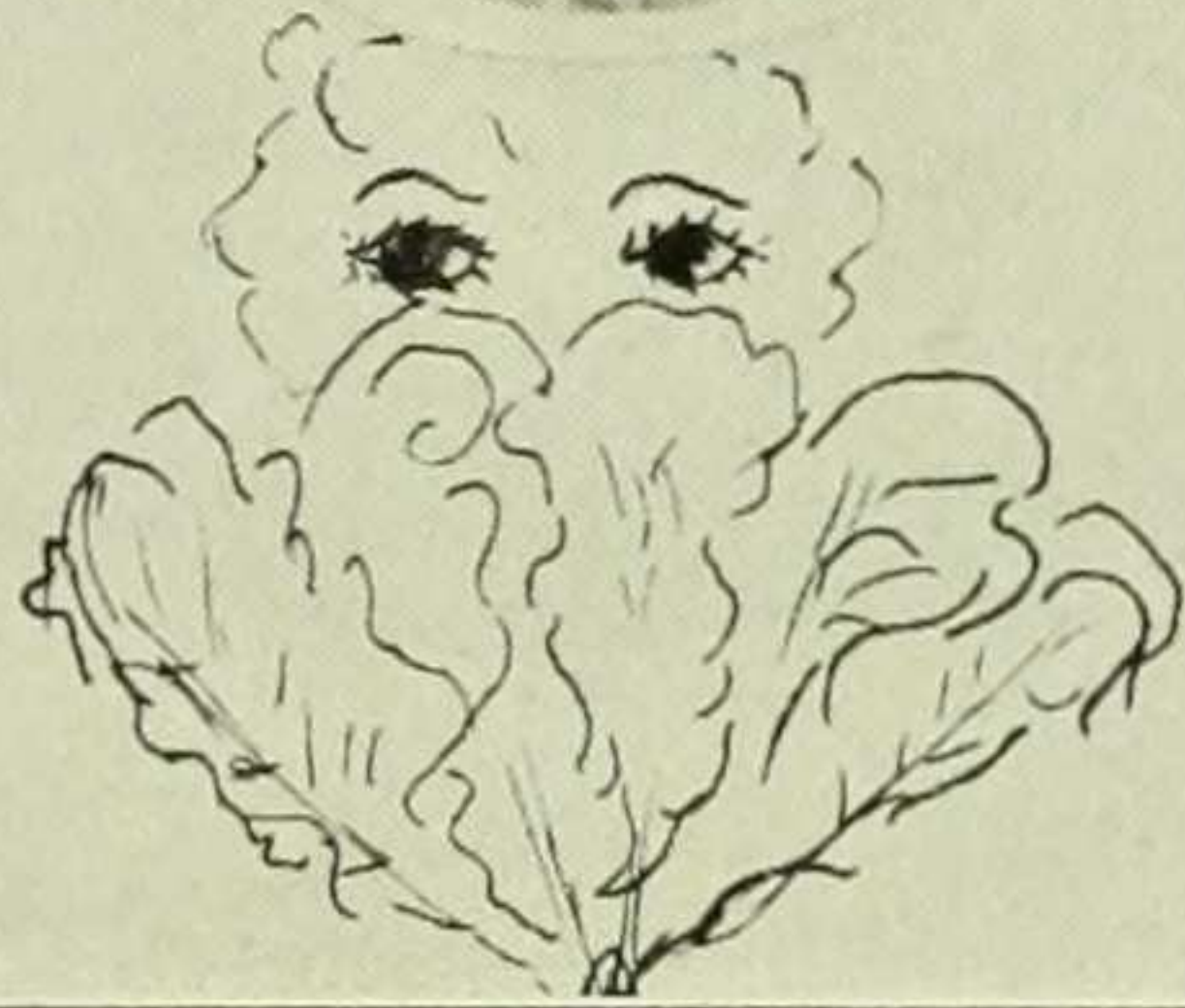

EVA HUTCHISON
New York City

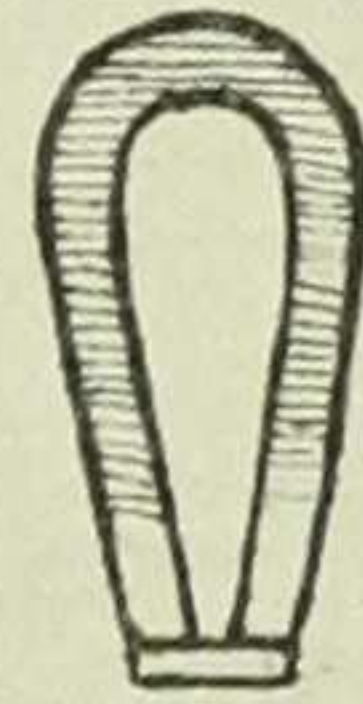

EVE M. JACOBY
New York City



ELSIE JOHNSON
Bayport, N. Y.



ETHEL RUTH JOHNSON
Lynbrook, N. Y.



LEAH JOSEPHSON
New York City



GERTRUDE M. KEILEY
Brooklyn, N. Y. C.

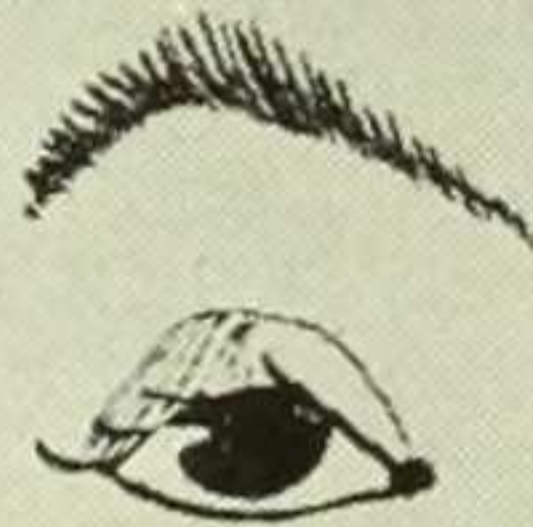

NELLIE L. KELLNER
New York City

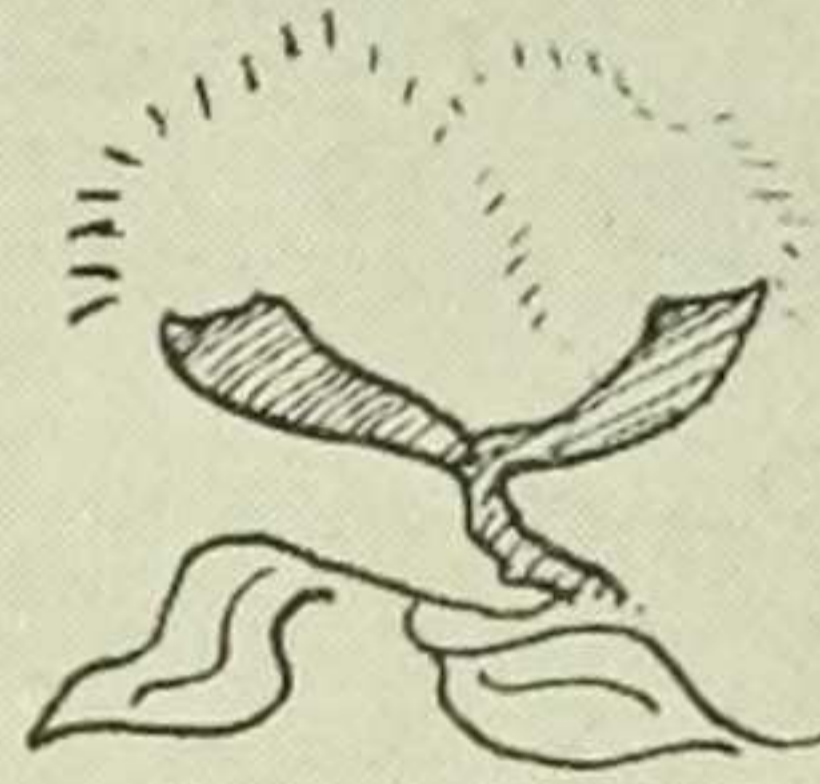

NAN KIMBALL
Waco, Texas

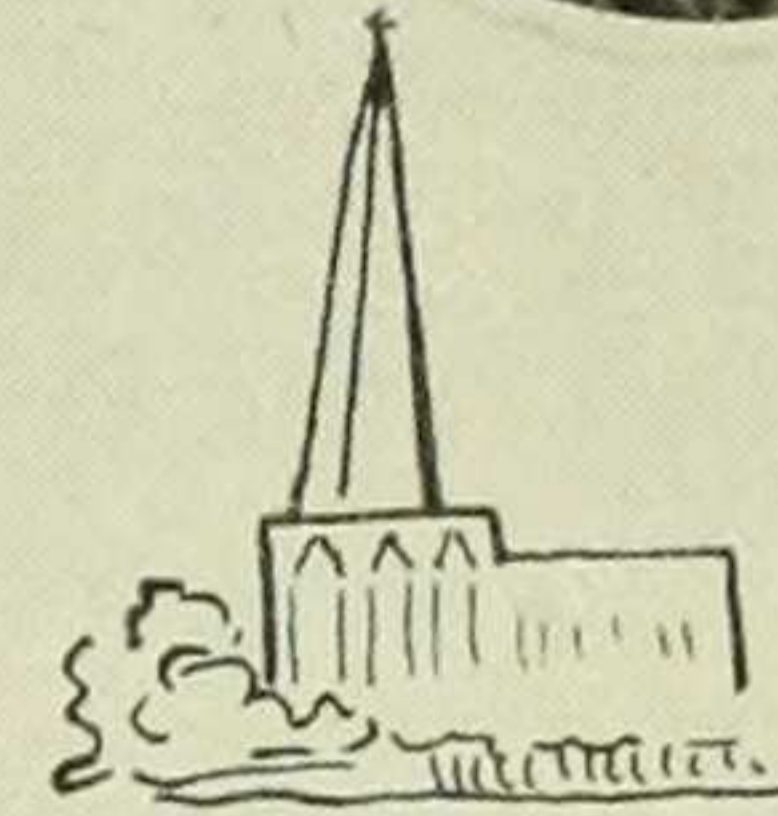

RUTH S. KINGSLEY
Rome, N. Y.

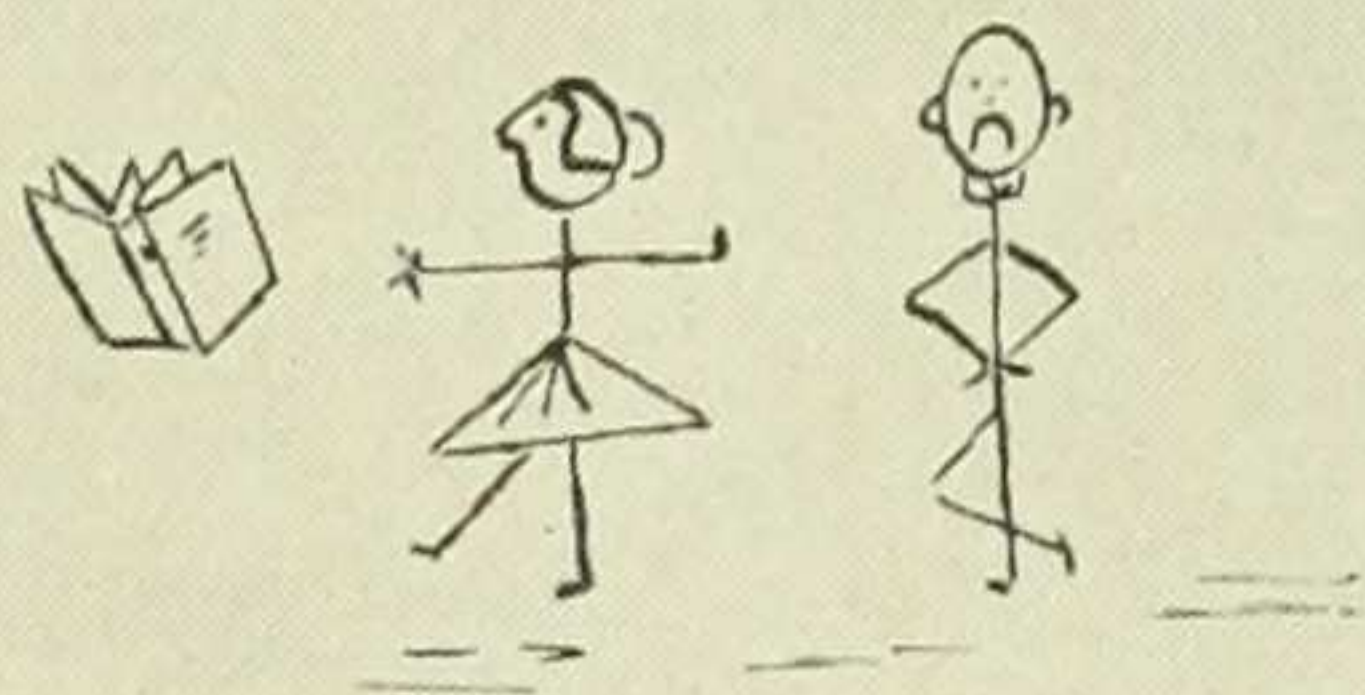

KATIE INEZ KINZIE
Troutville, Va.

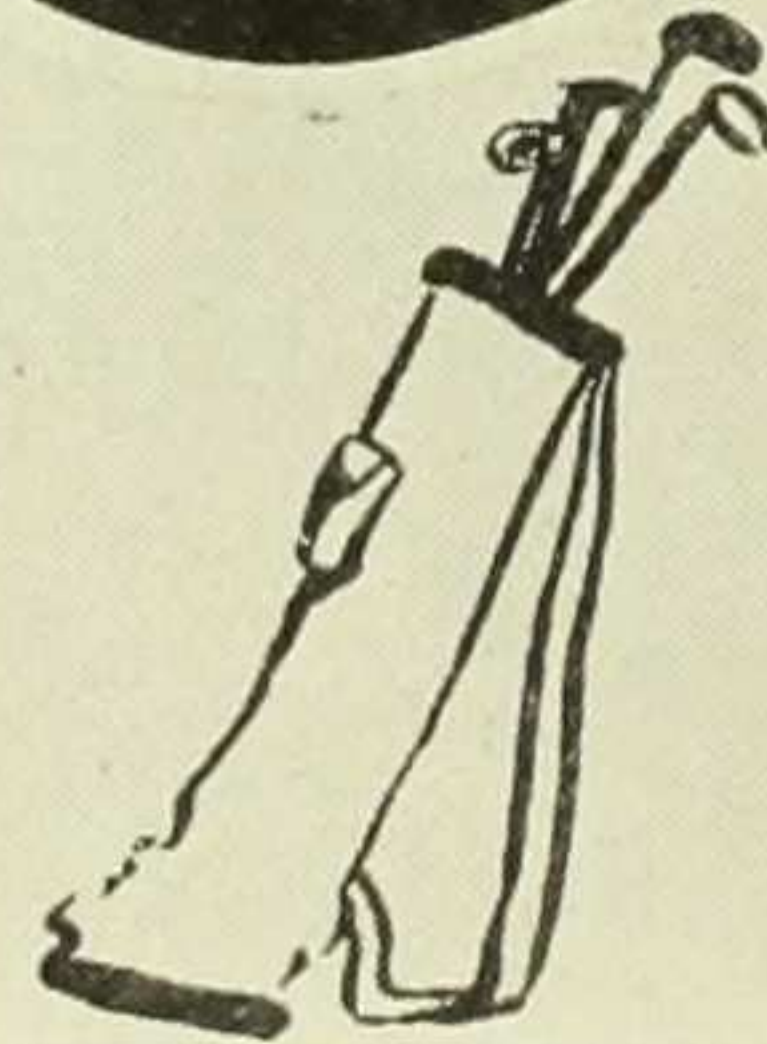

MIRIAM HAVELEY KNOX
Waynesburg, Pa.



RUTH BEVERLEY KOEHLER
New York City

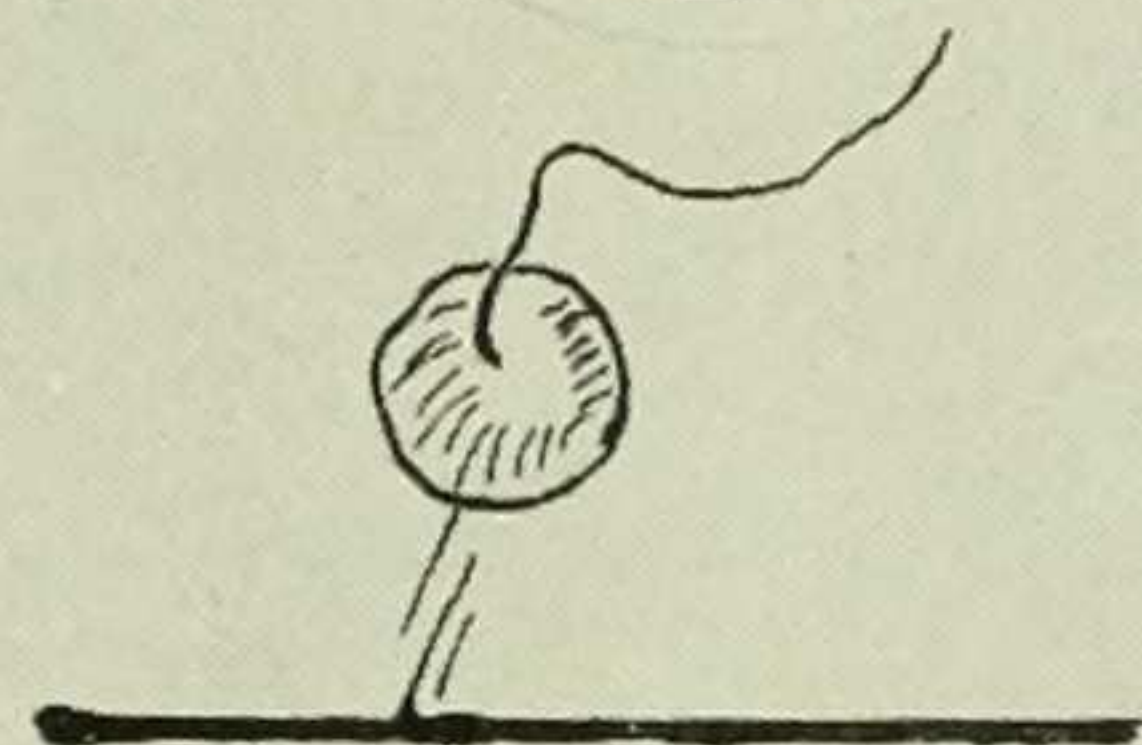

MURIEL G. KORNFELD
New York City



KATHERINE MARIE KRAFT
Richmond Hill, N. Y. C.

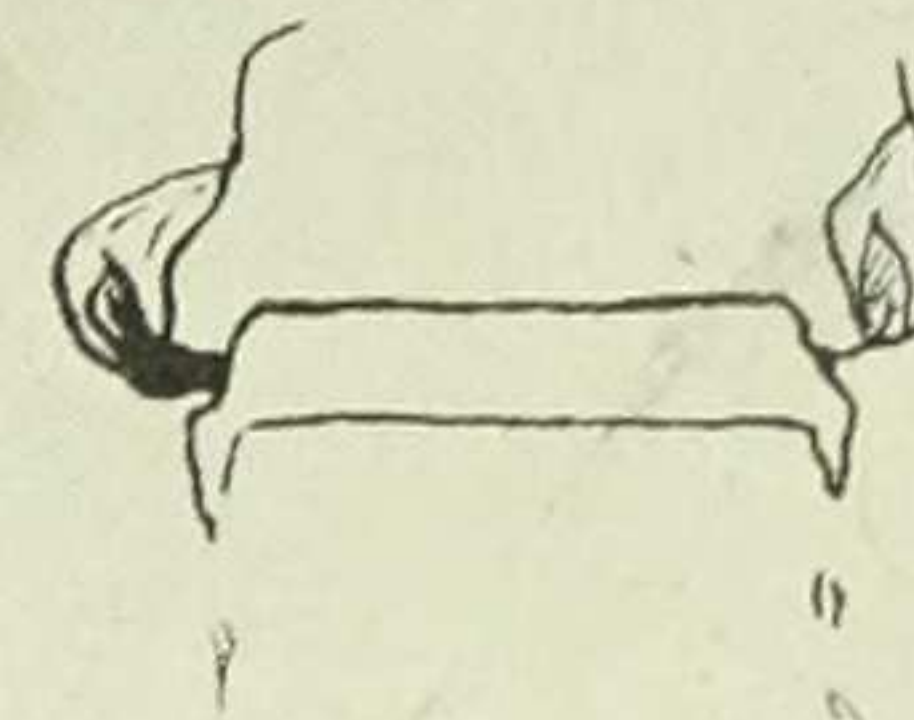

BERTHA KRAUS (MRS. EUGENE R.)
New York City

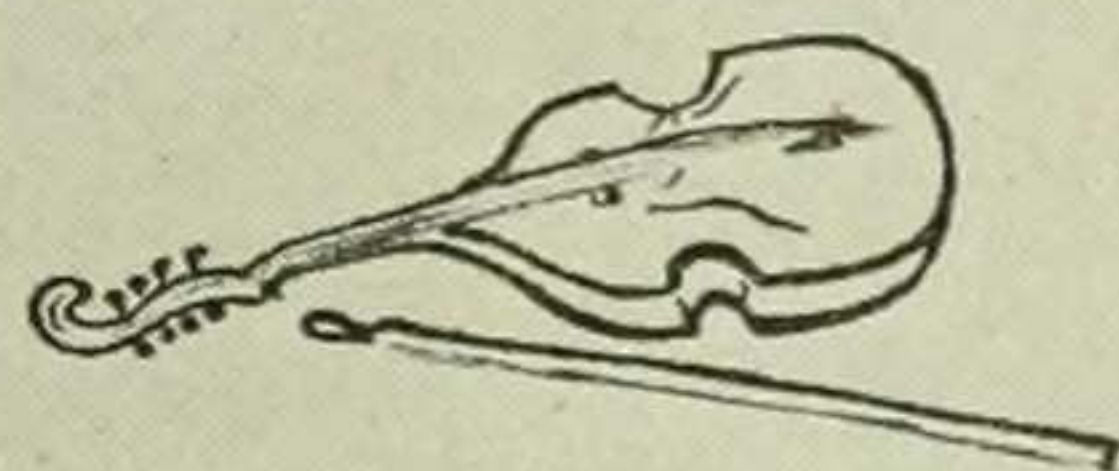

NOREEN C. LAHIFF
New York City



MARGUERITE A. LAPORTE
New York City

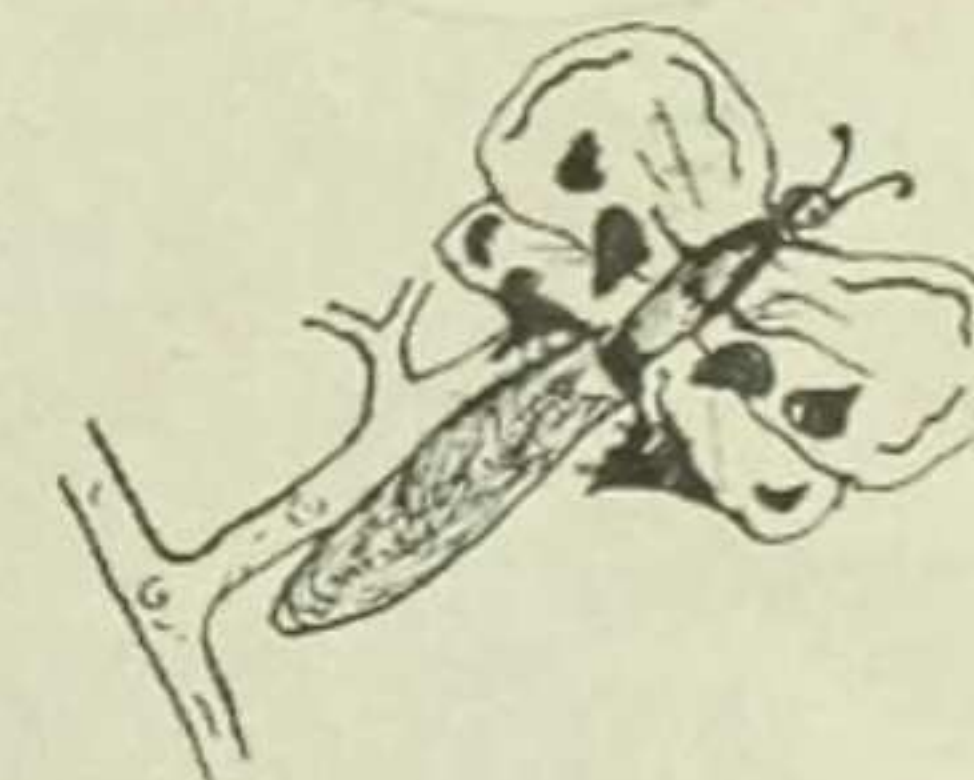

HUDYTHE MURIEL LEVIN
New York City

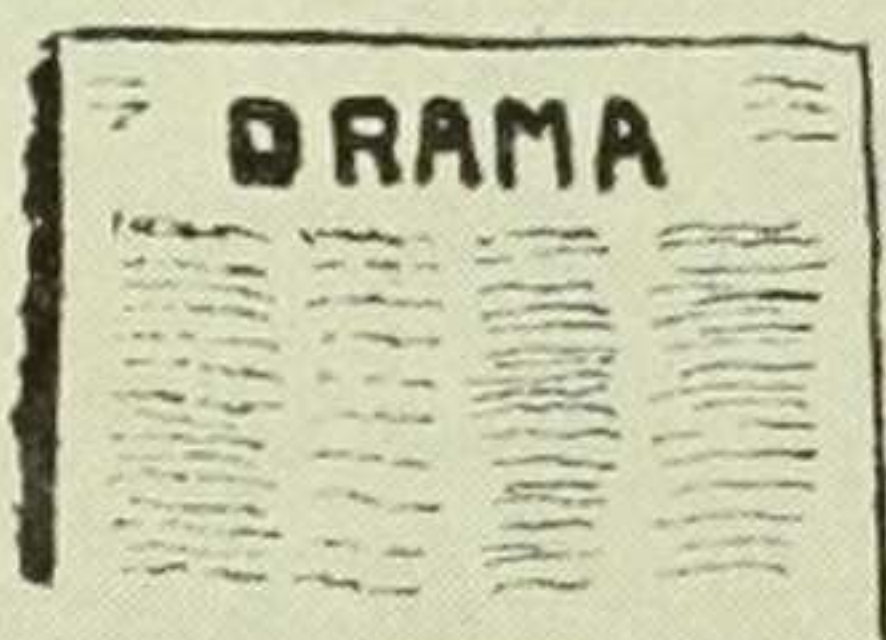

LUCY OLGA LEWTON
Port Chester, N. Y.

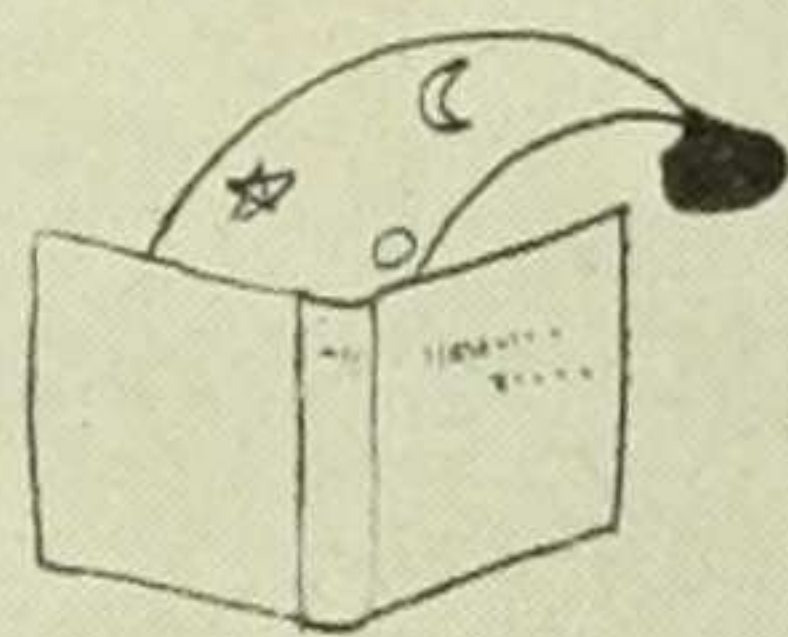

GLADYS M. LINDSAY
New York City

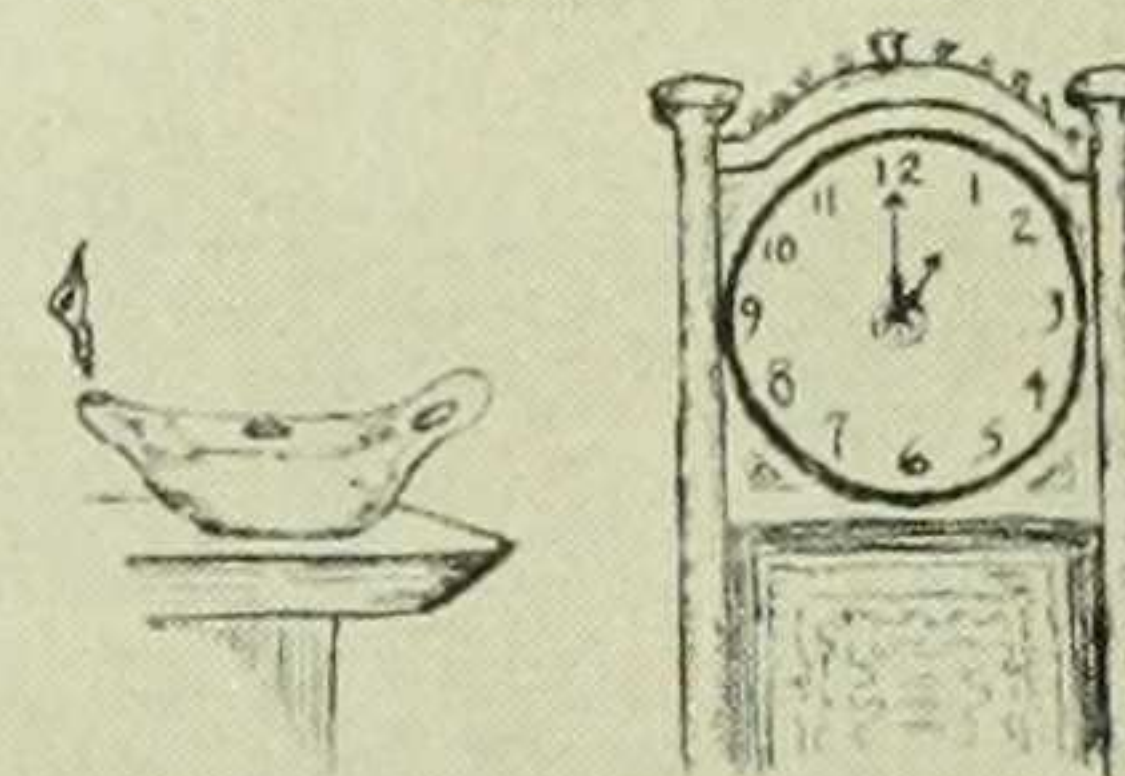

DONAH B. LITHAUER
New York City



JULIA LOWE
Tottenville, N. Y. C.

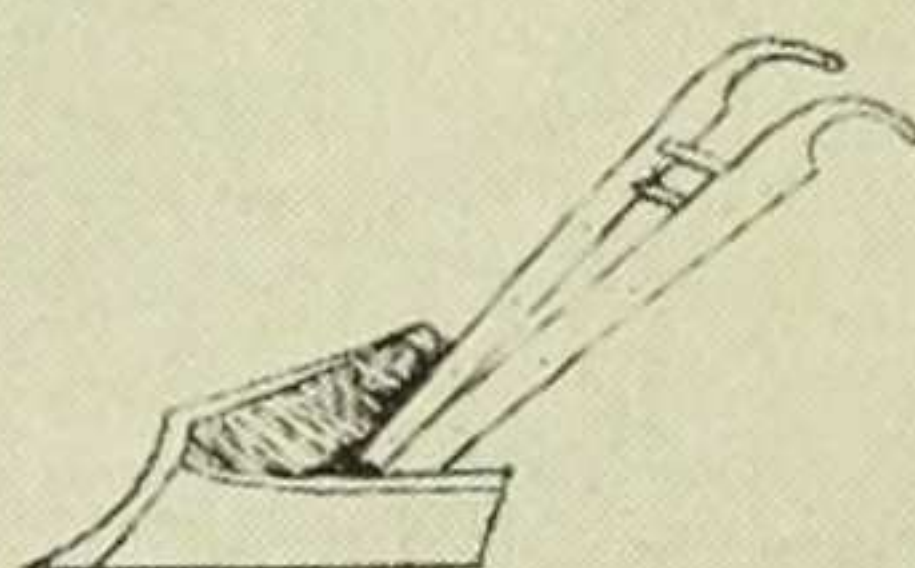
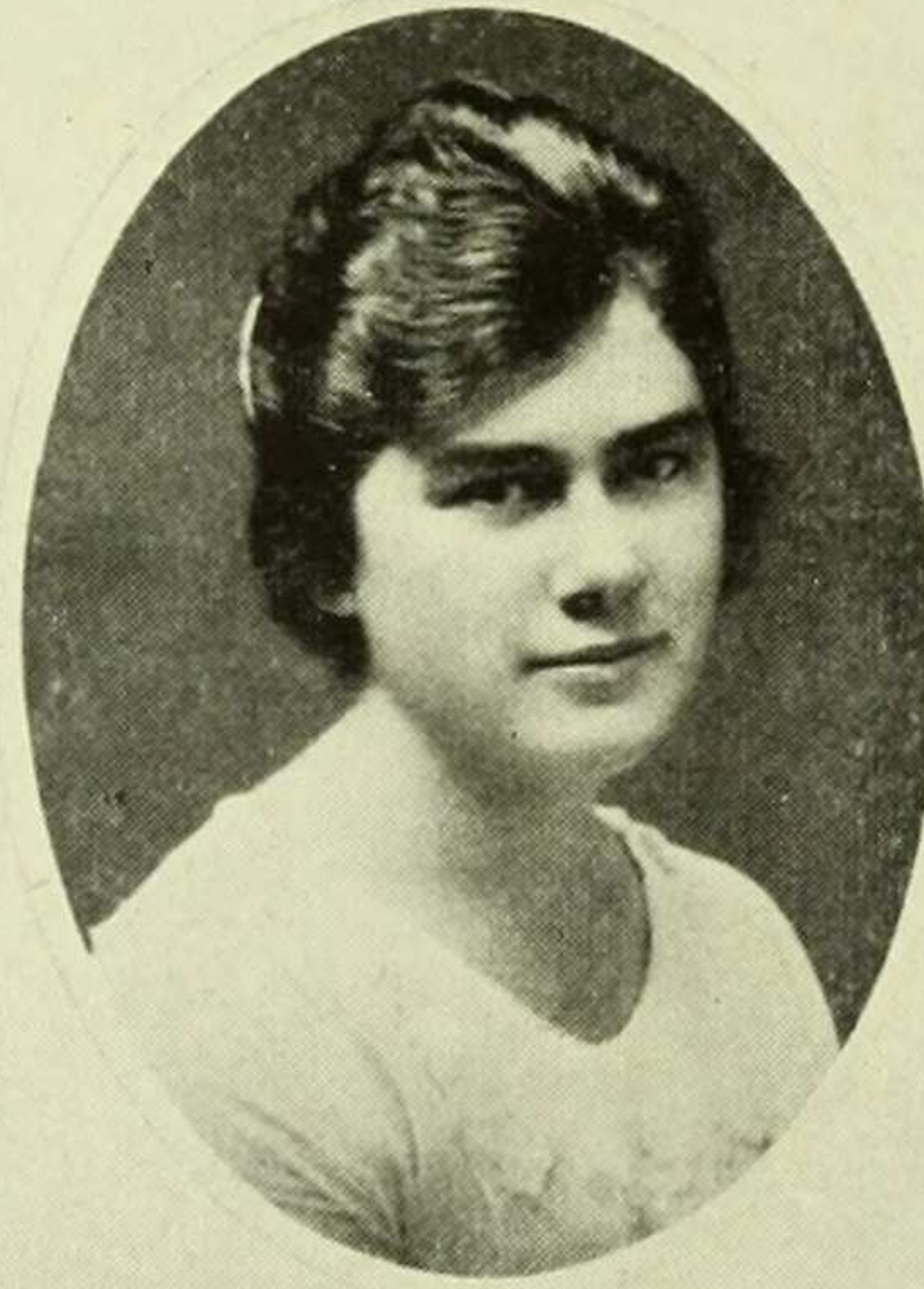

ELISE H. LUDLAM
Bayonne, N. J.



BETSY MACARTHUR
East Orange, N. J.



GLADYS MACKECHNIE
Port Jervis, N. Y.



SARAH MCCARTY
Birmingham, Ala.

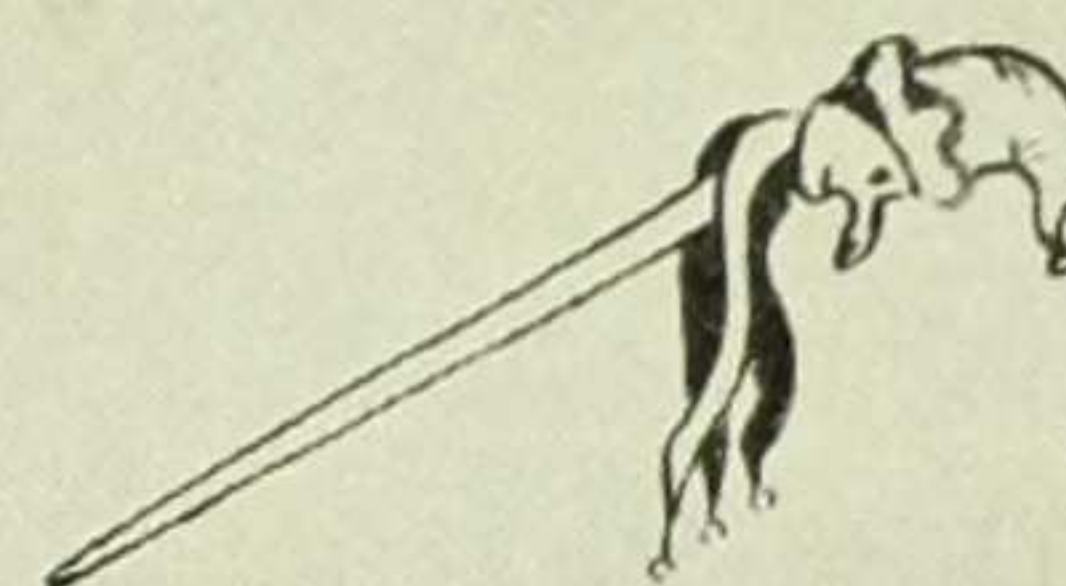

FLORENCE E. MCCONAUGHY
Holdrege, Neb.



DOROTHY MCGRAYNE
Rutherford, N. J.

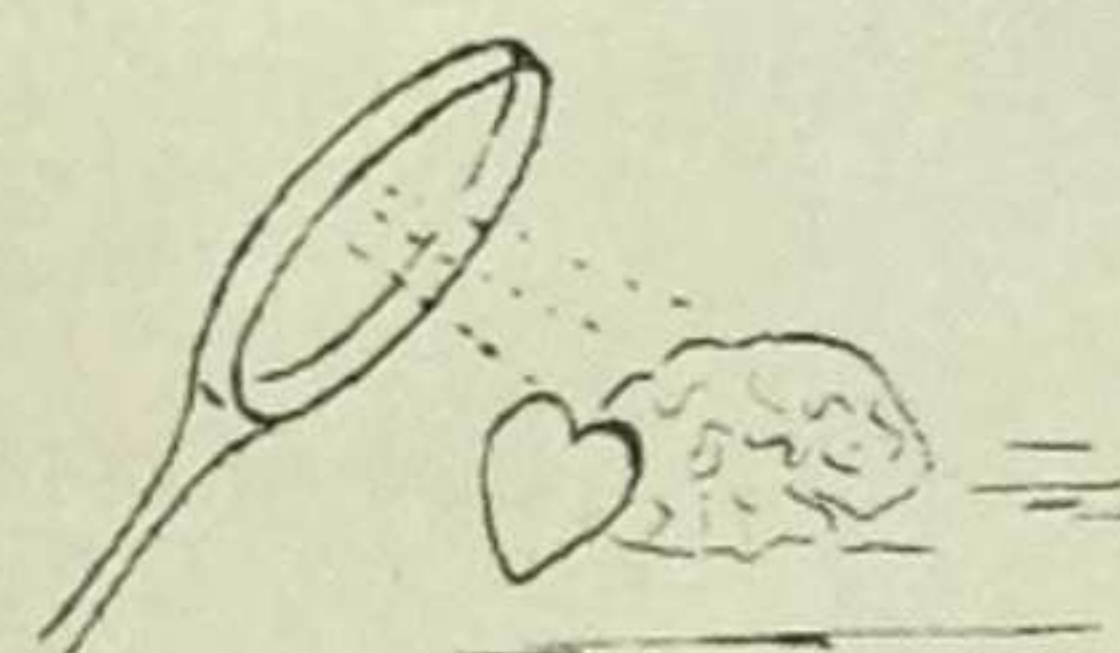

HELEN MACK
New York City

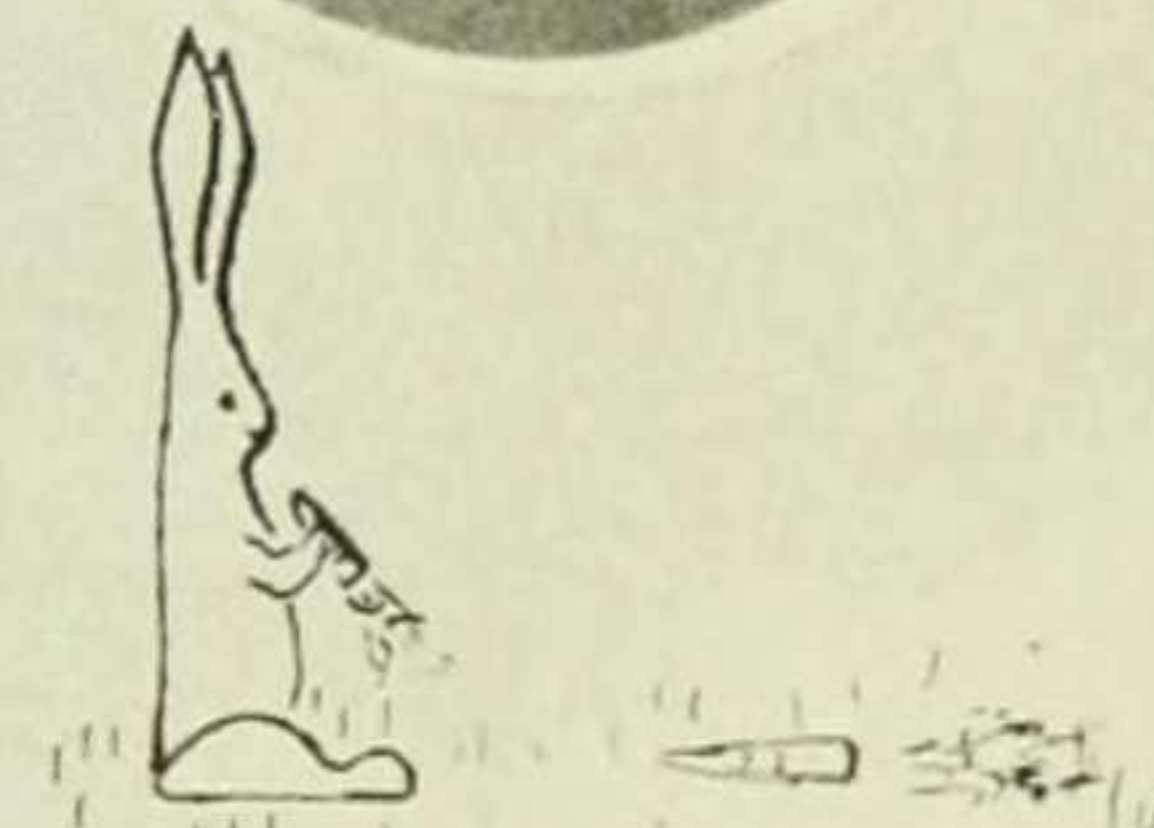

ADELAIDE B. MARTIN
Port Chester, N. Y.



ANNA T. MARTIN
Hornell, N. Y.



HELEN M. MEEHAN
New York City



ROSALIN D. MELNICK
Sidney, N. Y.

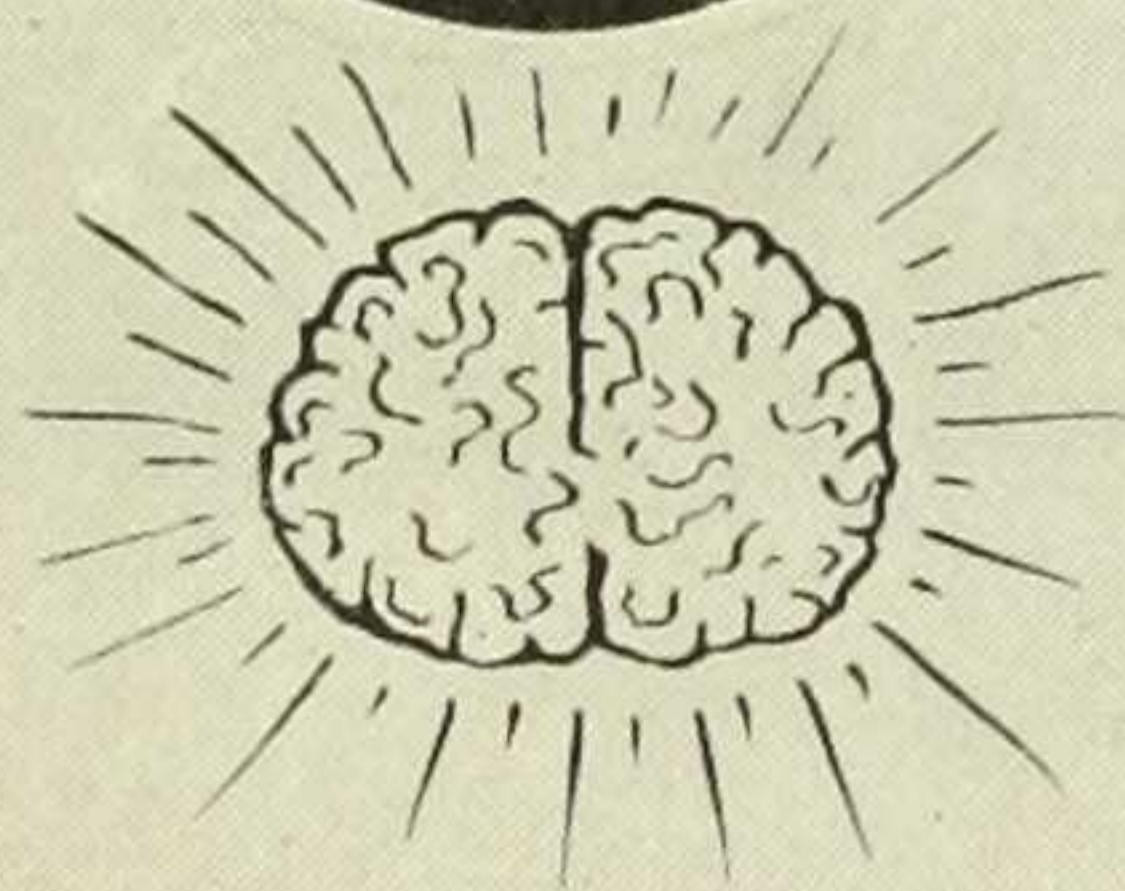

EDITH M. MENDEL
New York City



MADELEINE METCALF
Yonkers, N. Y.



C. FRANCES MEYER
New York City

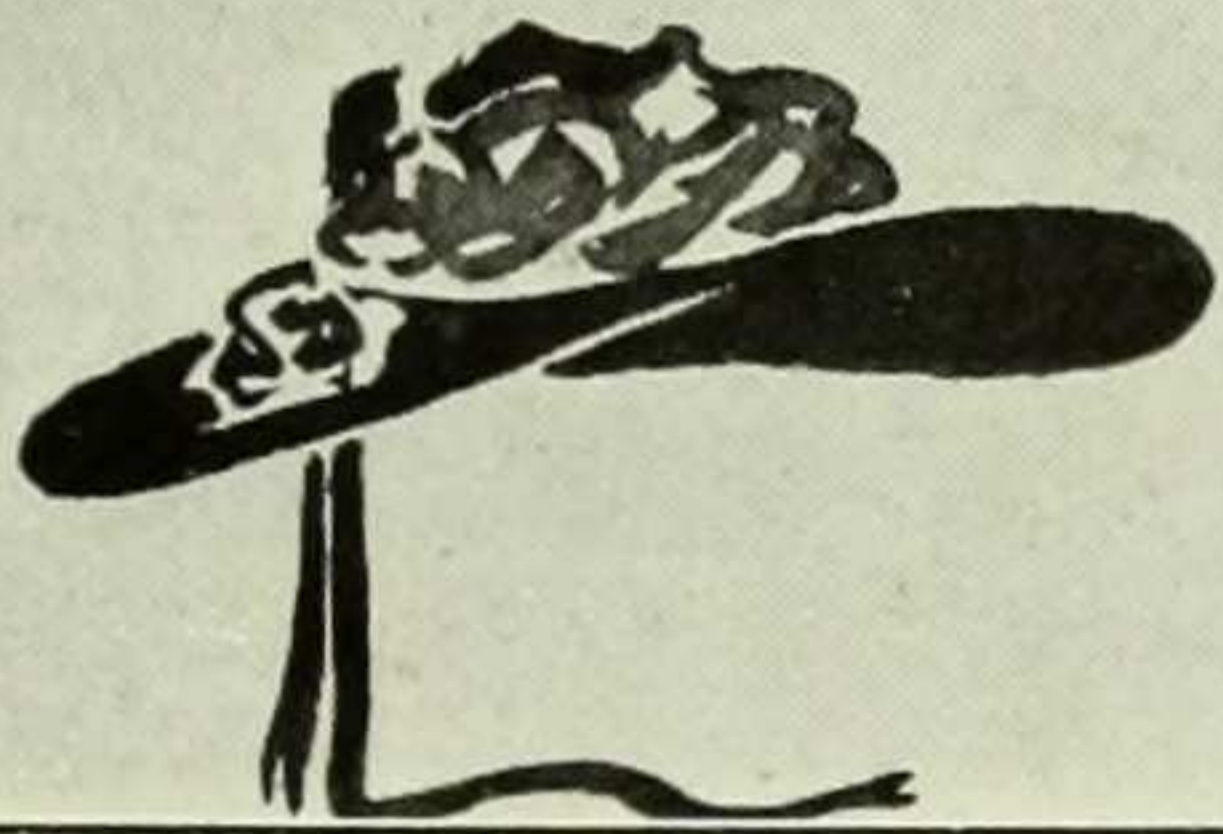

KATHERINE D. MILLS
Yonkers, N. Y.

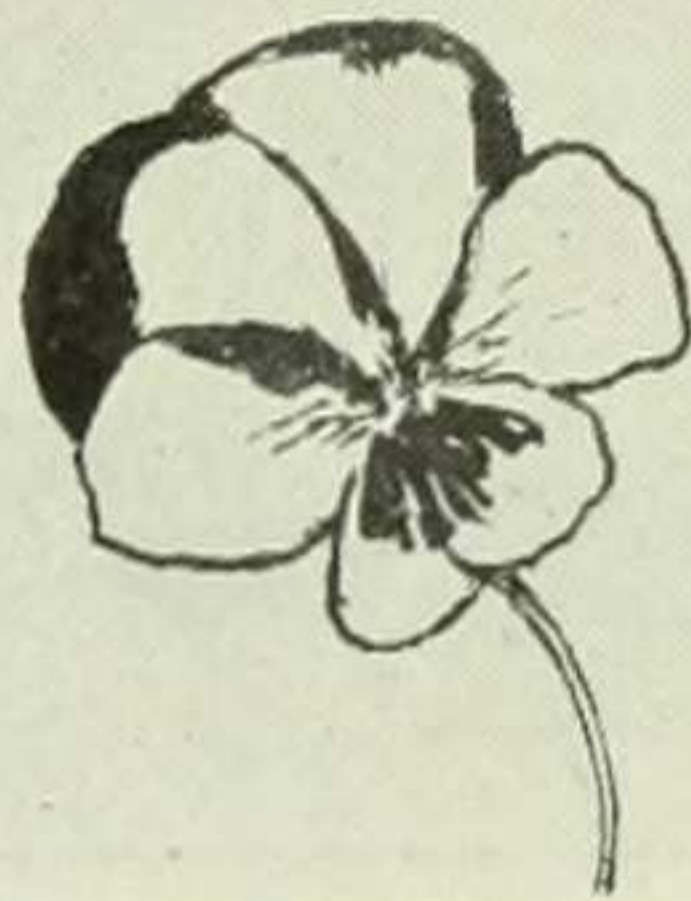

MURIEL MOSHER
New York City



FLORENCE C. MYERS
New York City



CÉLESTE NASON
New York City

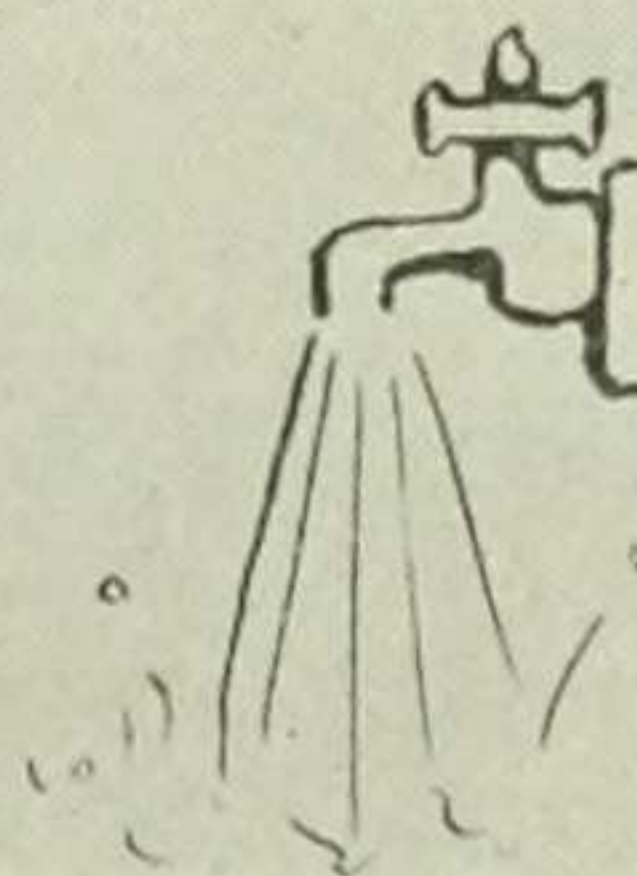

ALICE PARKER NEWMAN
Brooklyn, N. Y. C.

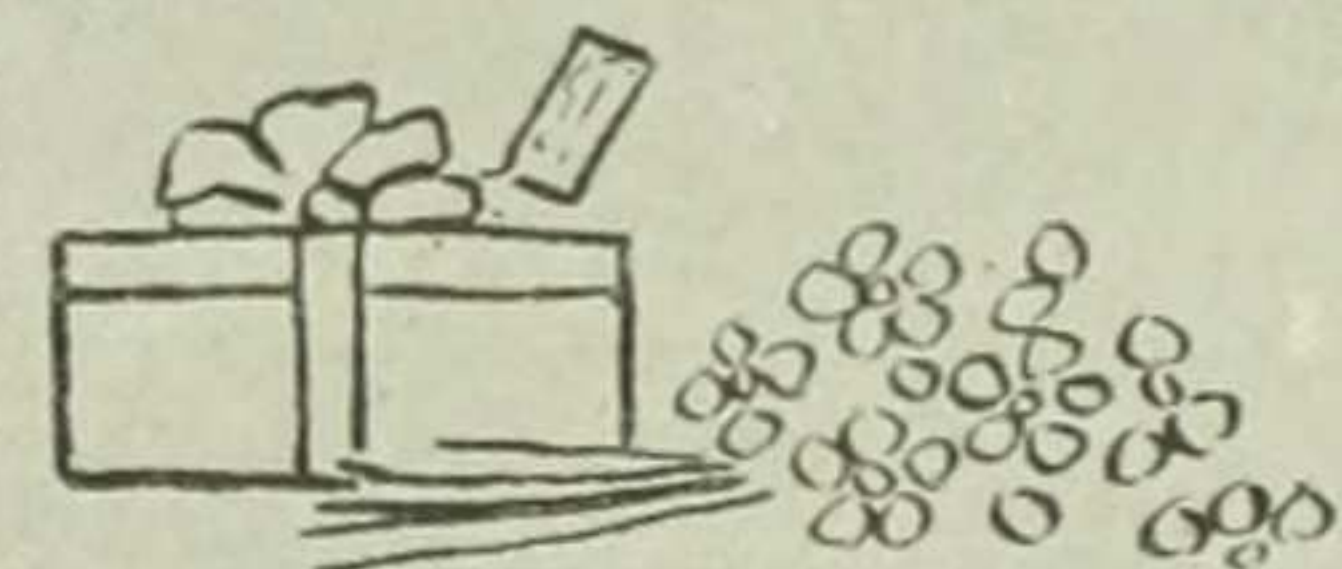

MARGARET NIXON
Augusta, Ga.

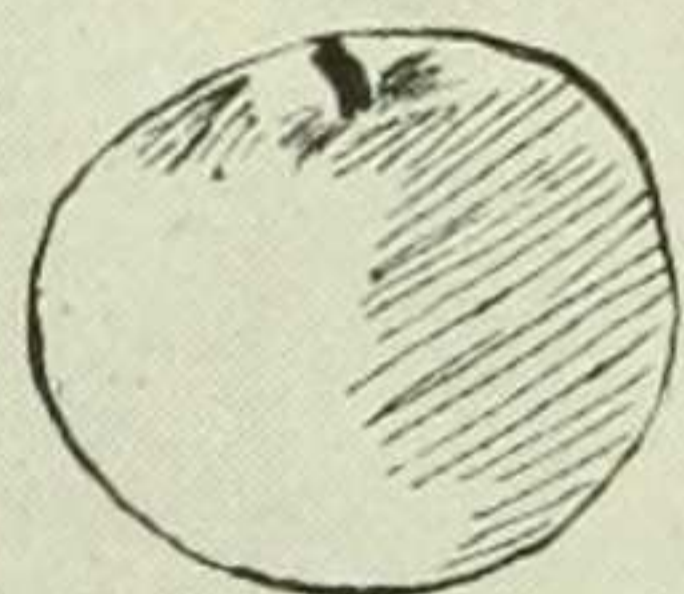

LILA V. NORTH
Montclair, N. J.

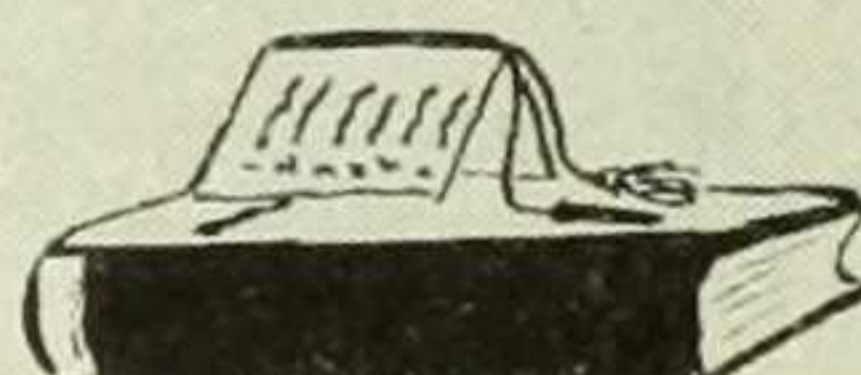

ADELAIDE ROUTH OGDEN
New York City

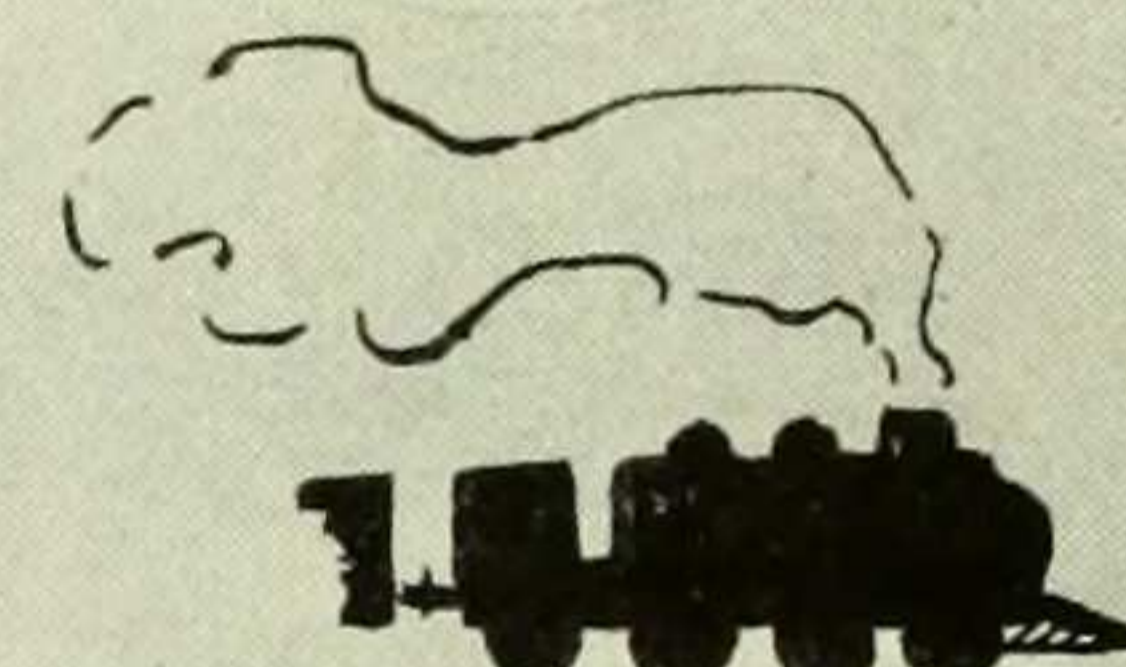

EVELYN ORNE
Jamaica, N. Y. C.

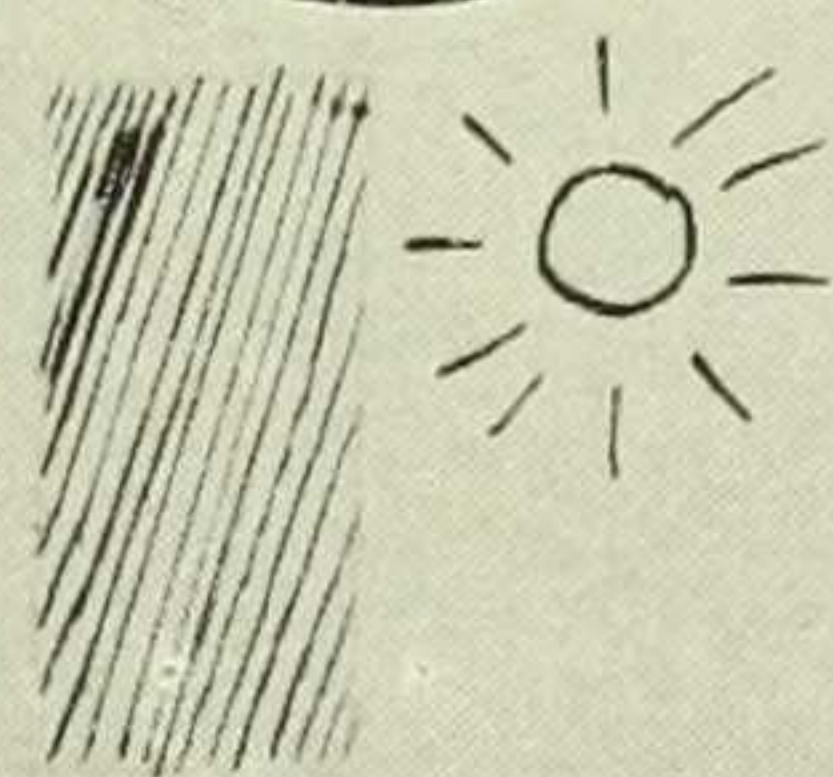

ALICE O. PETERSON
New Brighton, N. Y. C.

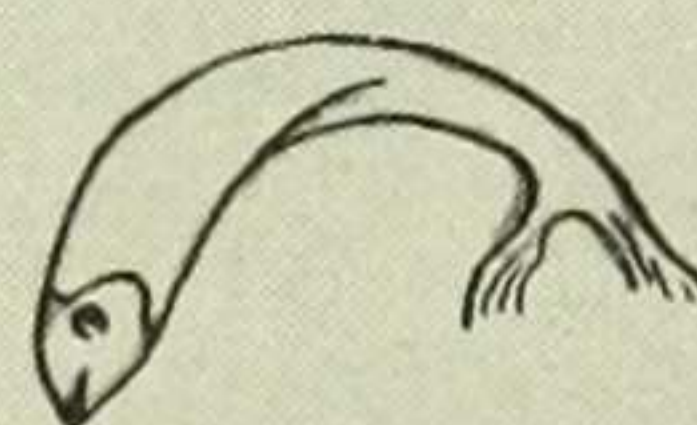

ELEANOR MIX PHELPS
New York City



M. LOUISE POTT
New York City

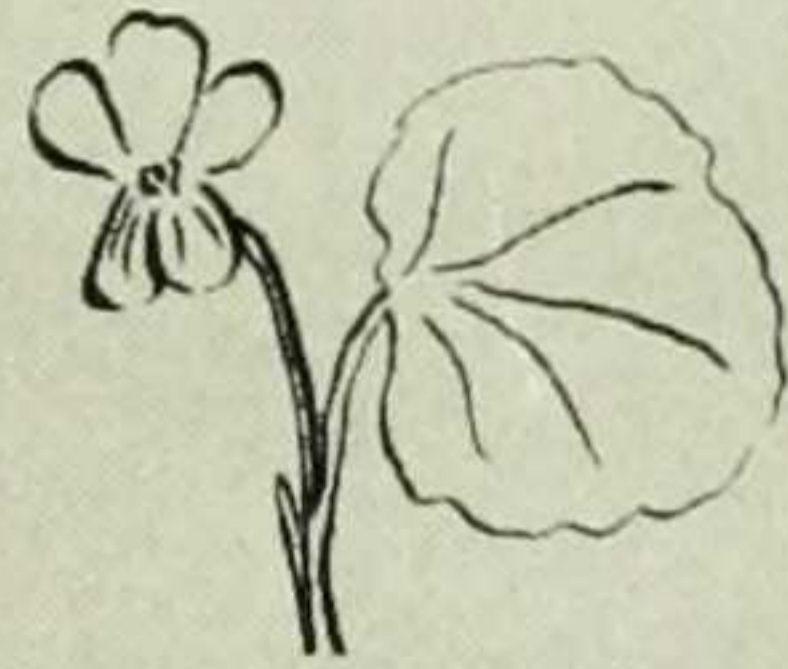

HELEN PRINCE
New Rochelle, N. Y.

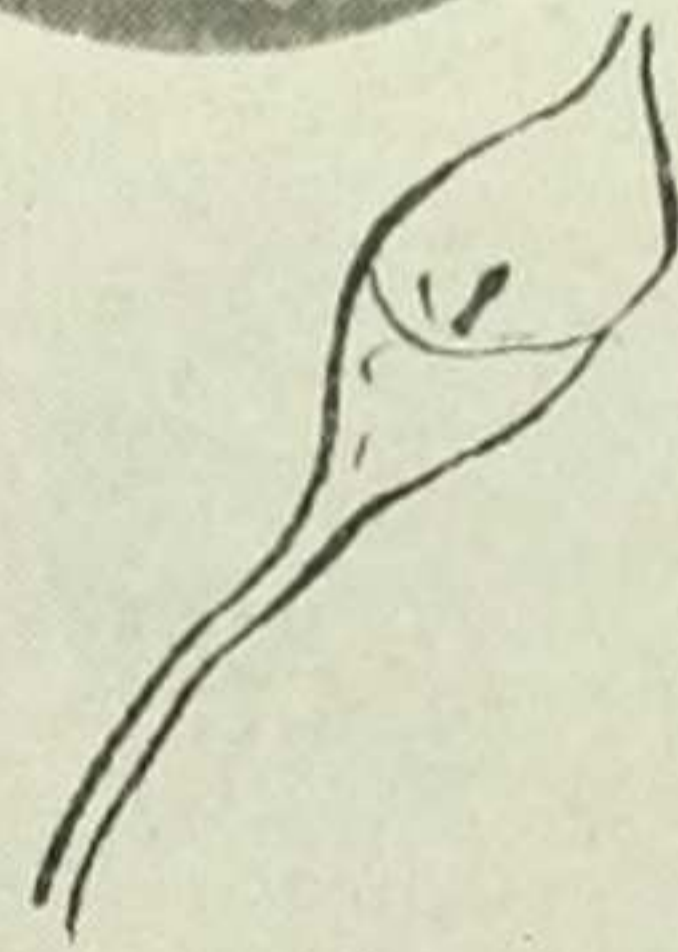

VIRGINIA HOWARD RANSON
Huntington, W. Va.



RUTH RASMUSSEN
New York City



ANNE RATCHFORD
Danbury, Conn.

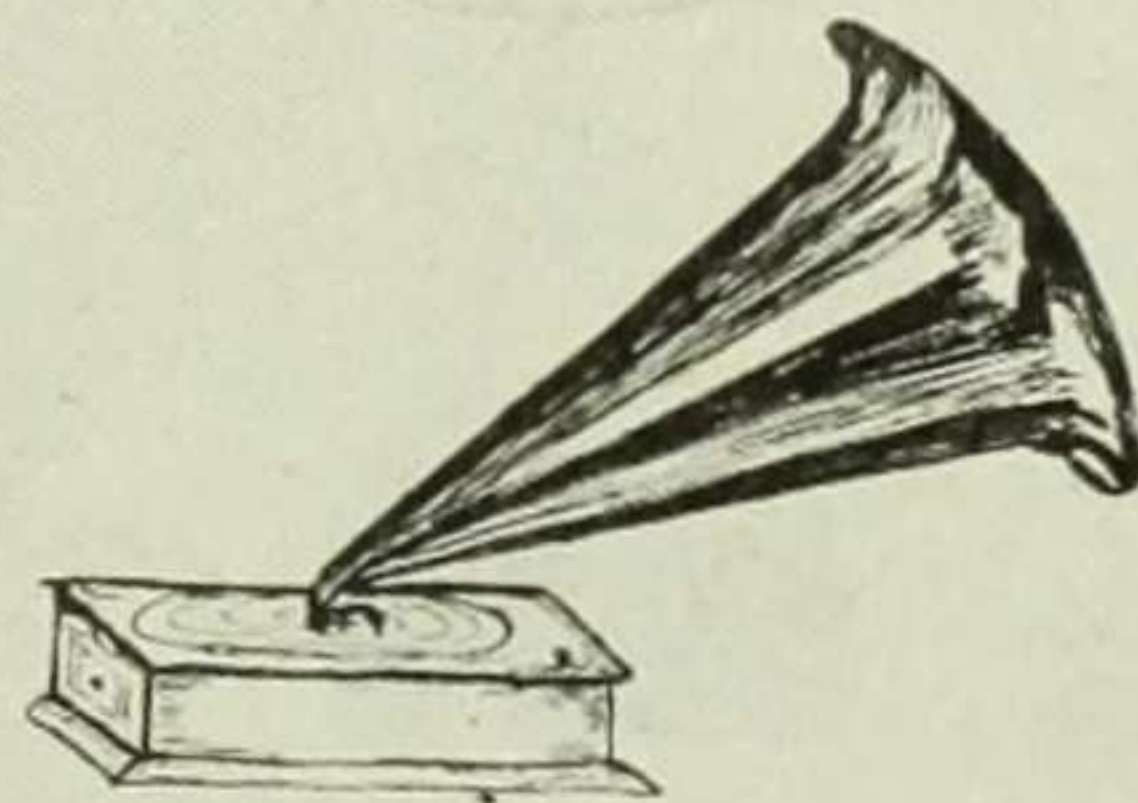

ISABEL ELISABETH RATHBORNE
New York City



ELIZABETH REYNARD
Fall River, Mass.

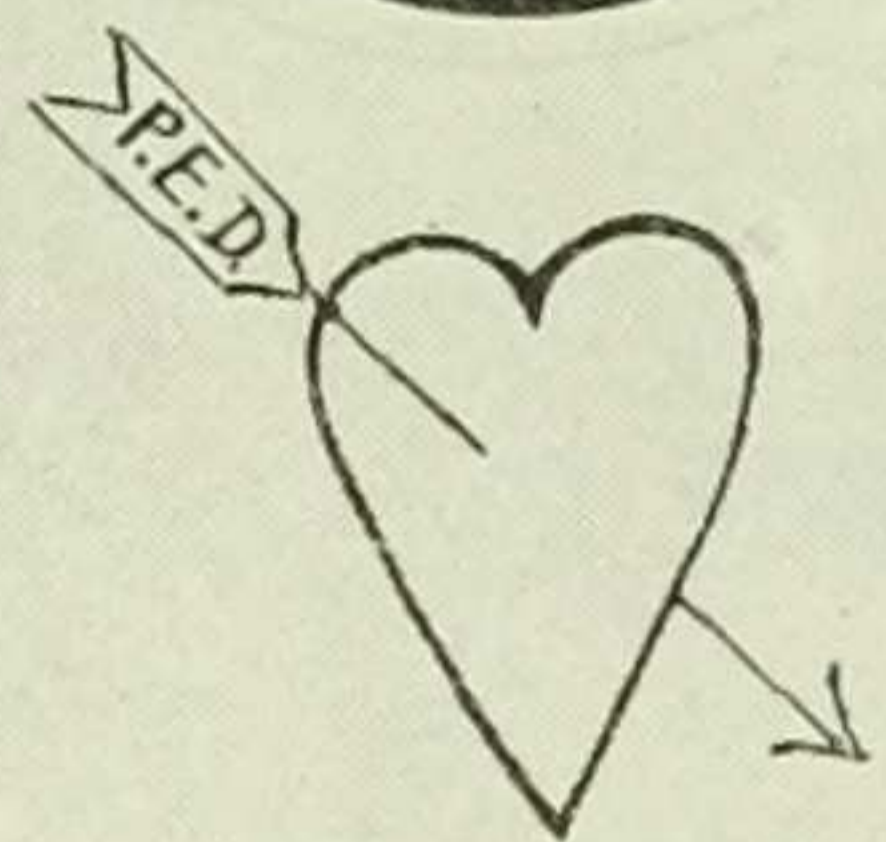

C. CHRISTINE REYNOLDS
Succasunna, N. J.

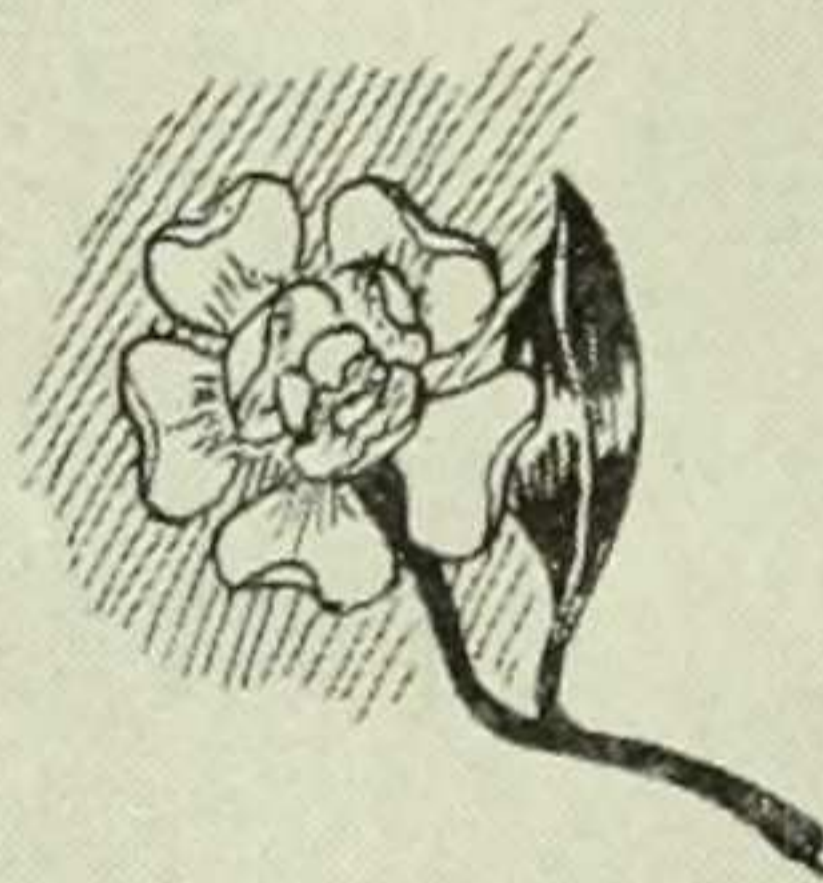

MARY W. RISSINGER
Hazleton, Pa.

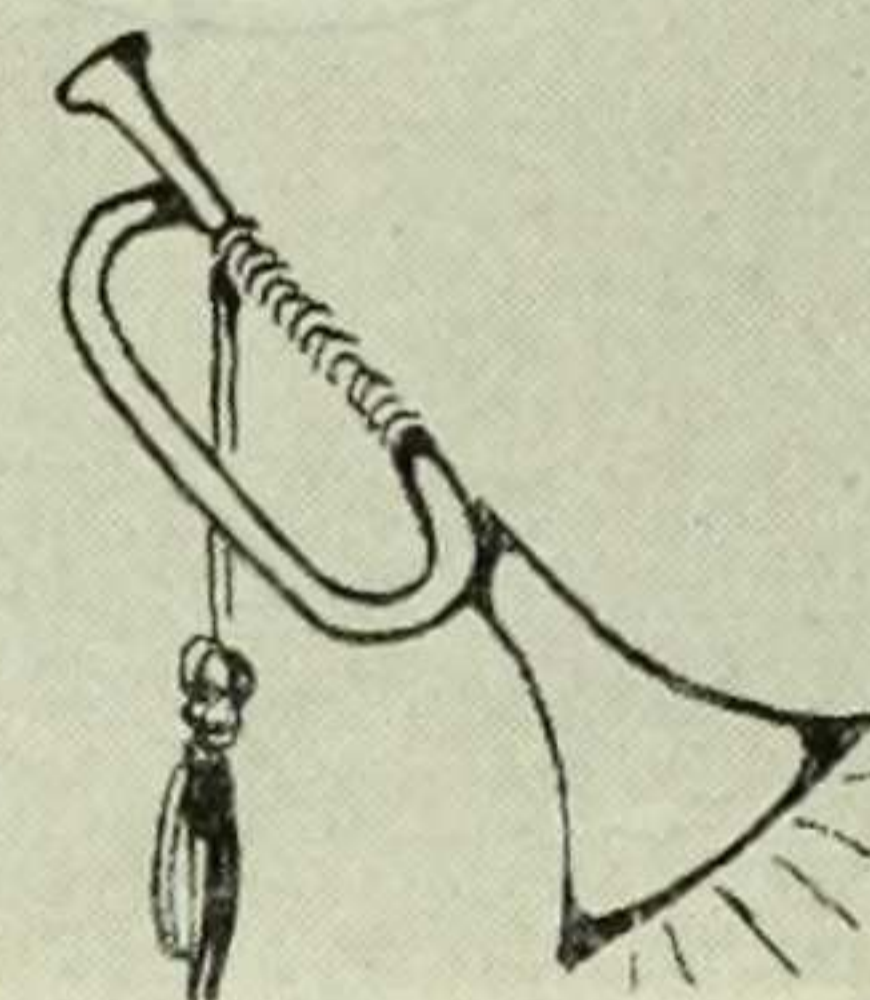

LOUISE QUADE RISSLAND
Boston, Mass.



WINNIFRED ROE
New York City



JEAN BERTRAM RUHL
New York City



VERA L. SACK
New York City

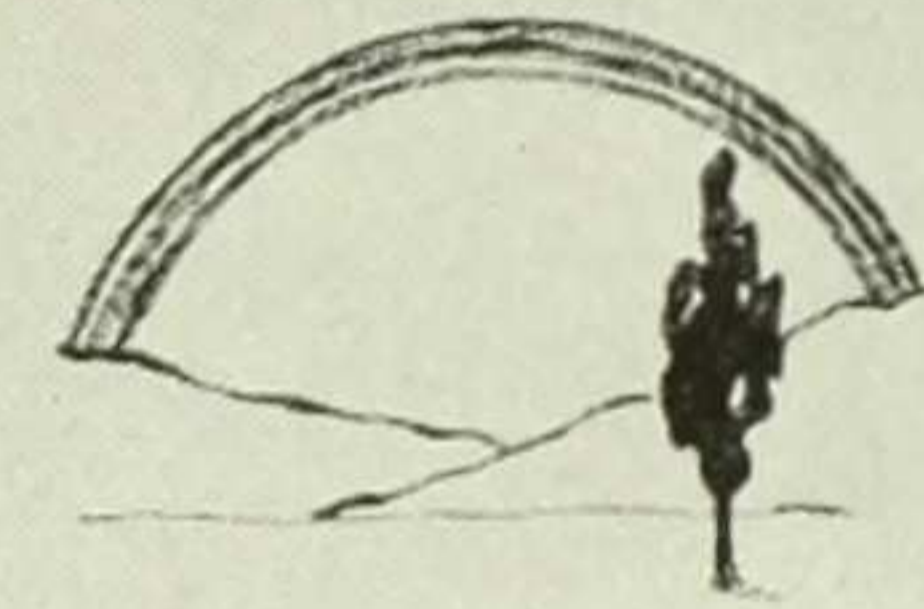
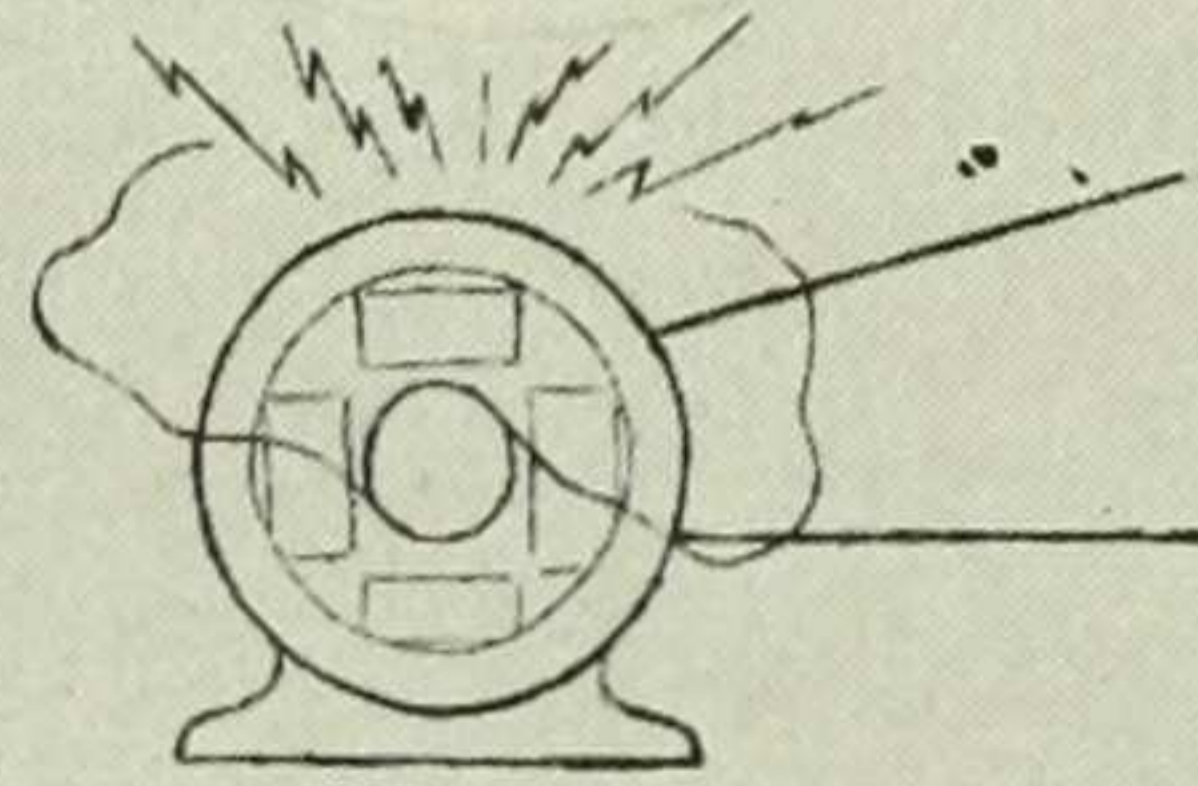
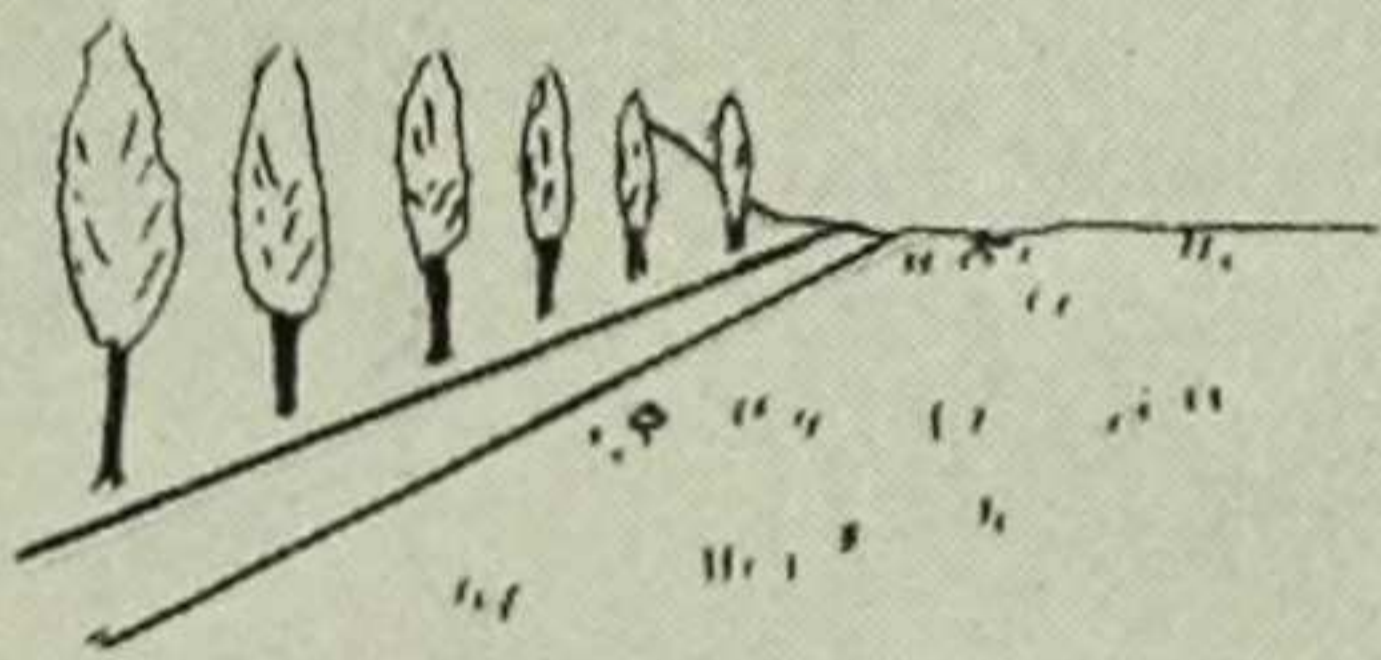

KATHRYN CHRISTINE SCHAEFER
New York City

LOUISE JUSTINE SCHLICHTING
Hoboken, N. J.

EDITH PETTY SHEARN
New York City

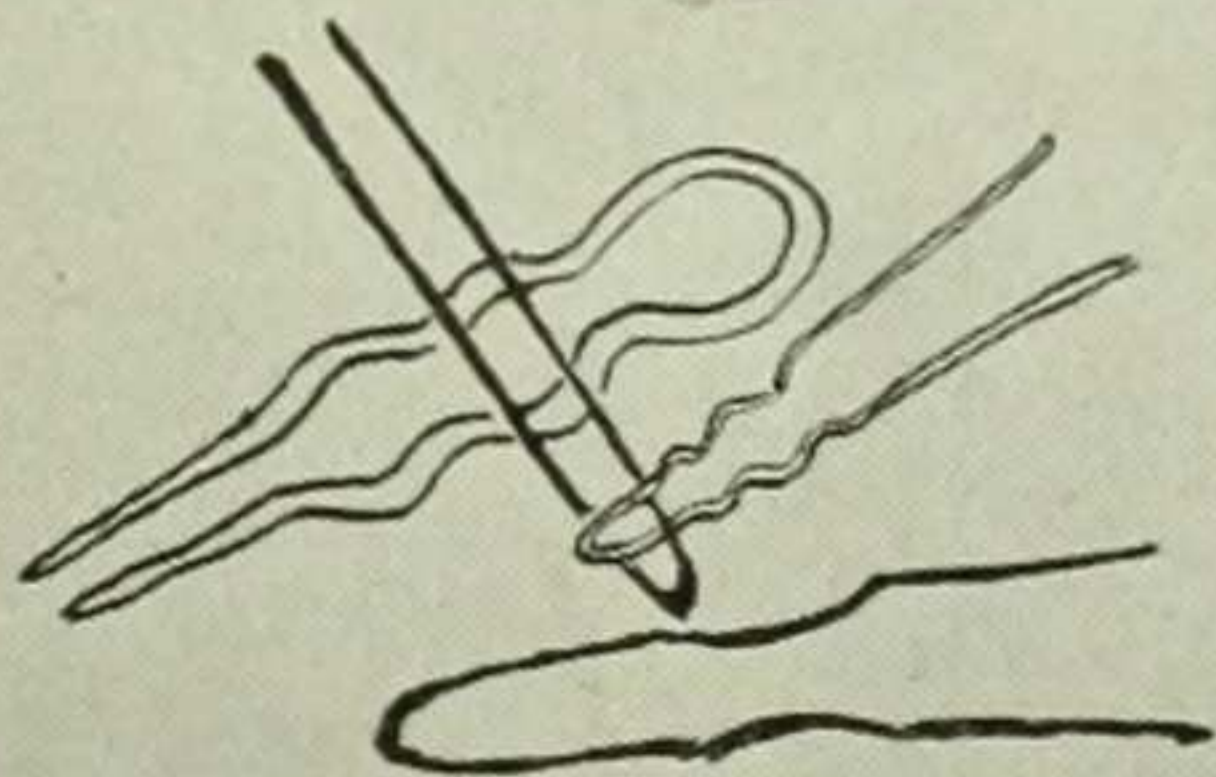

HELEN CLARK SHEEHAN
Newark, N. J.

RUTH HAIRSTON SIMS
Berry Hill, Va.

RUTH E. STAHL
New York City



ELEONORE G. STARKE
Oscawana-on-Hudson, N. Y.



MILDRED STEIMLE
New York City

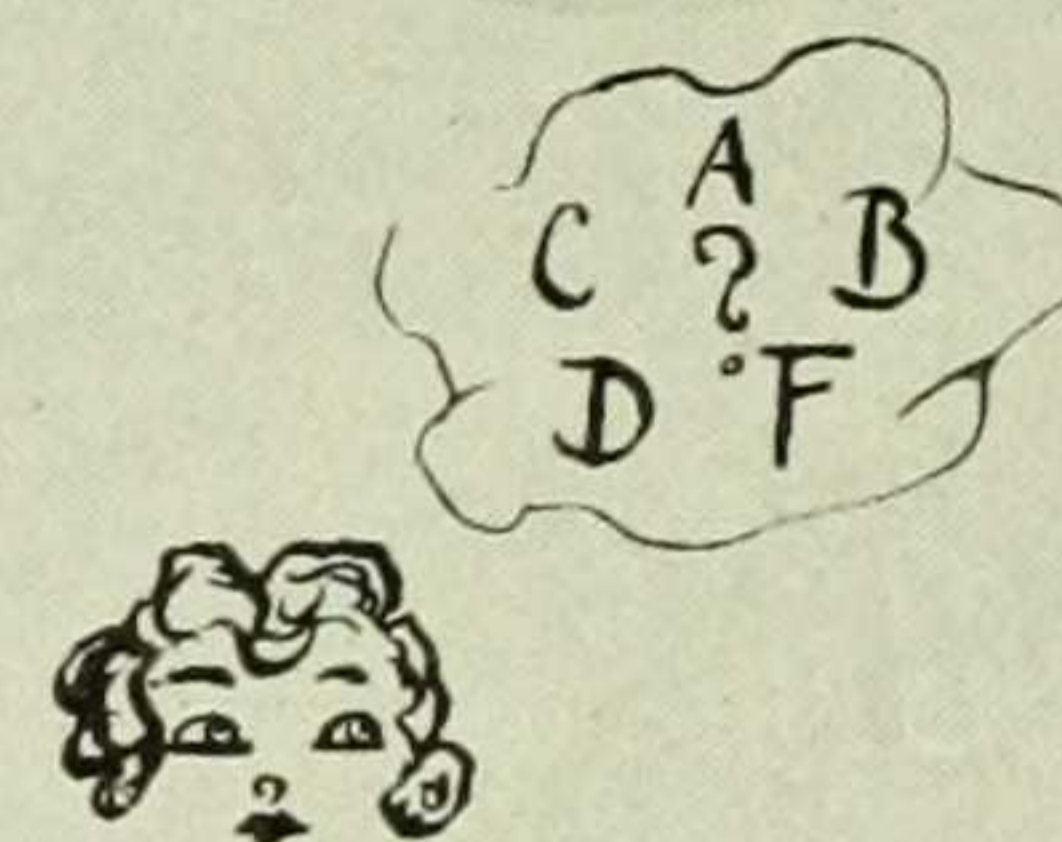
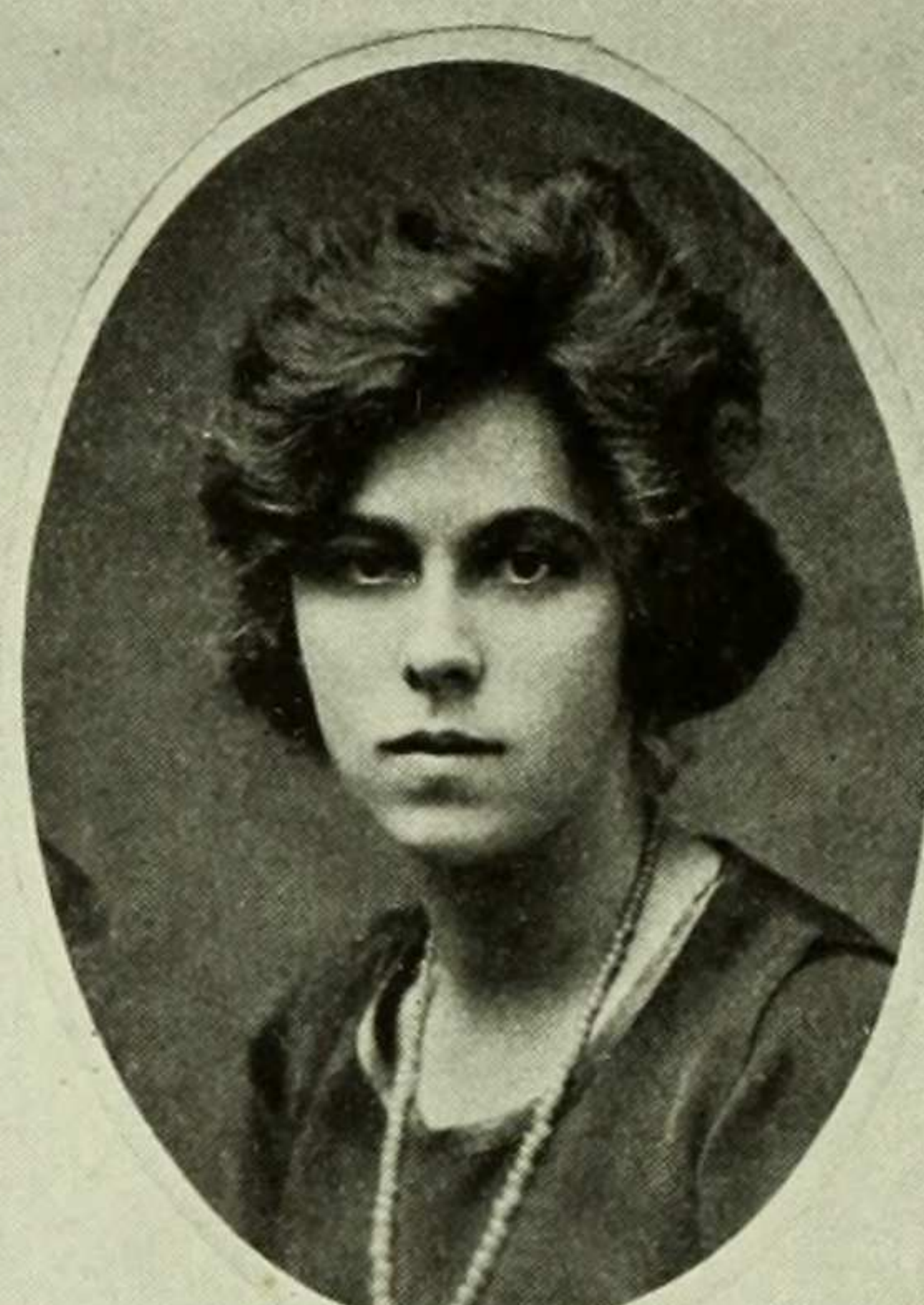

ELIZABETH STICKEL
New York City

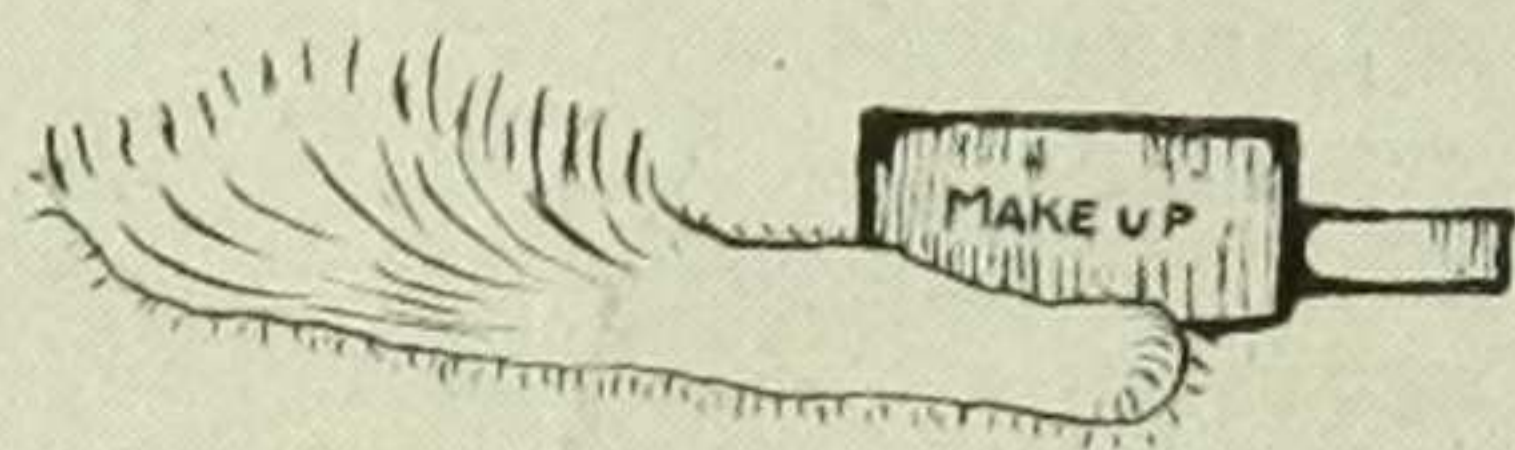

ISOBEL W. STRANG
New York City



VEEVA C. SWORTS
Dundee, N. Y.



MARY TALIAFERRO
New York City



MARGARET REBECCA TALLEY
Rahway, N. J.



PAULINE TAYLOR
New York City



KATHERINE C. THIRLWALL
White Plains, N. Y.



DOROTHY SWAINE THOMAS
Baltimore, Md.

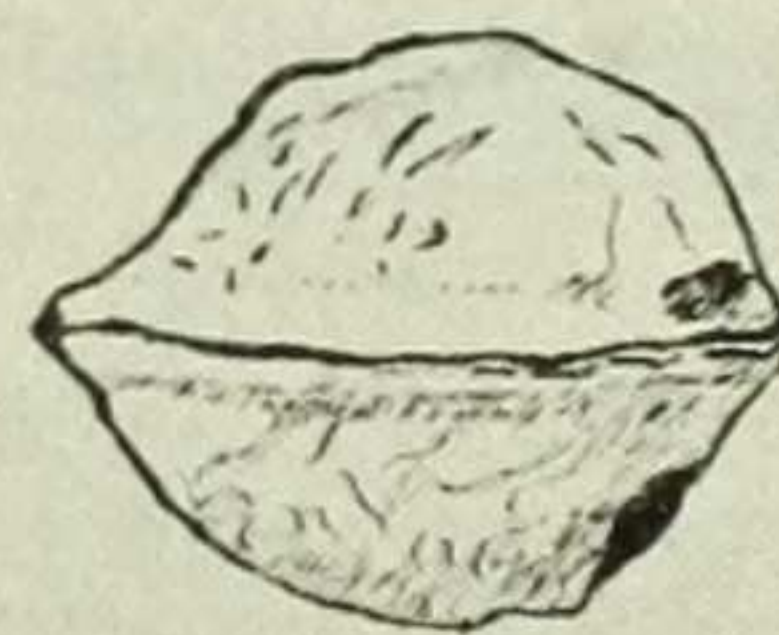

NINA TONKS
New York City

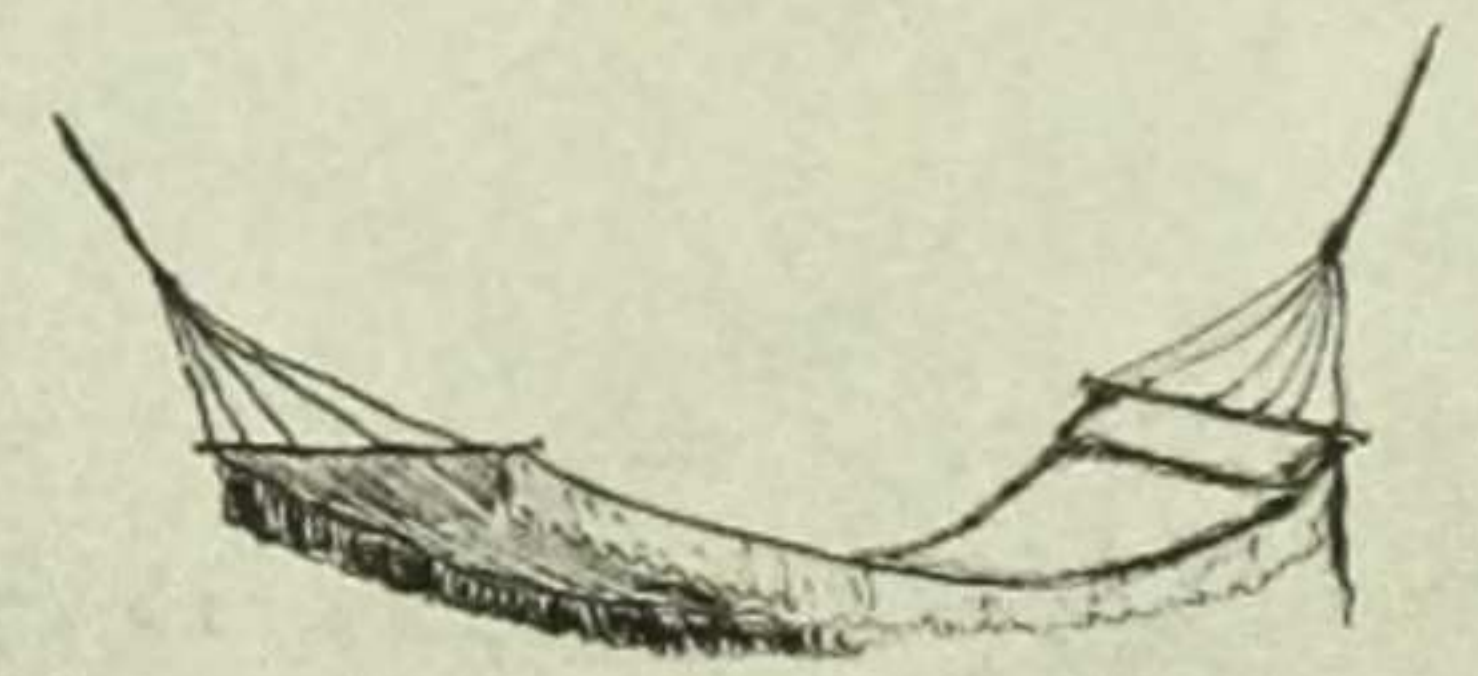

EMILY TRANTUM
Ingold, N. C.



MILDRED GERTRUDE UHRBROCK
Brooklyn, N. Y. C.



RUTH VAN HORN
Harrison, N. Y.

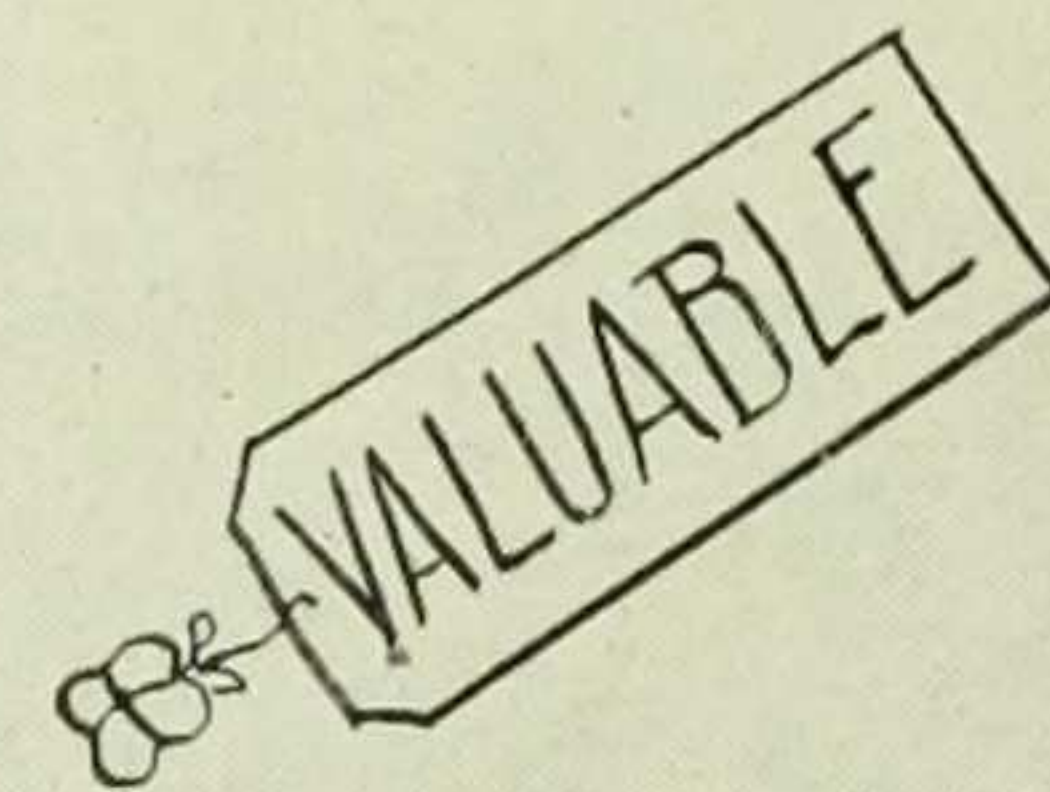

EDITH VEIT
Far Rockaway, N. Y. C.



MARION VINCENT
New York City



PEARL WACHMAN
New York City

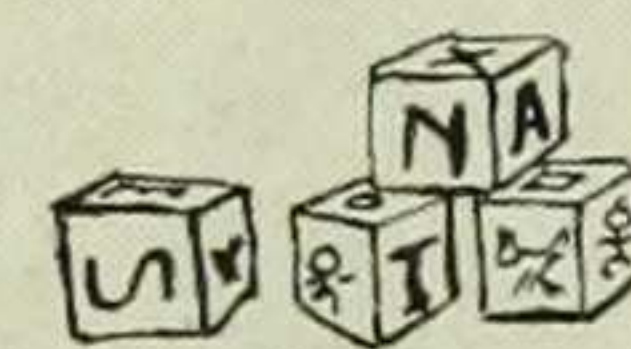

MARTA I. WALLBERG
Saratoga Springs, N. Y.

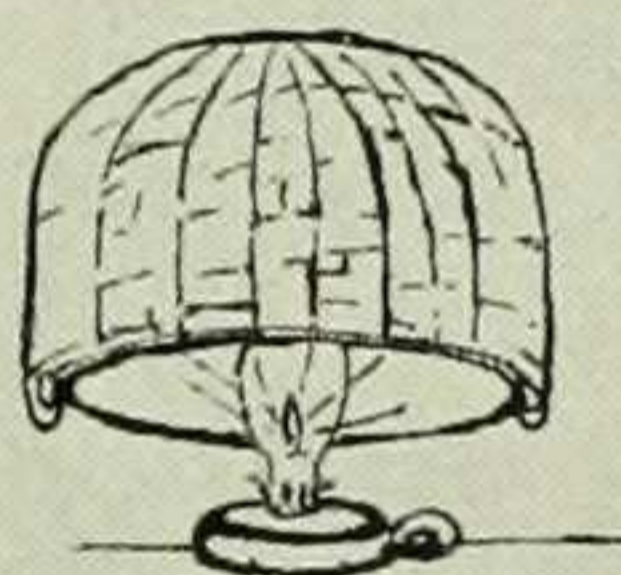

HELEN WARREN
Mamaroneck, N. Y.



EDNA E. WETTERER
New York City

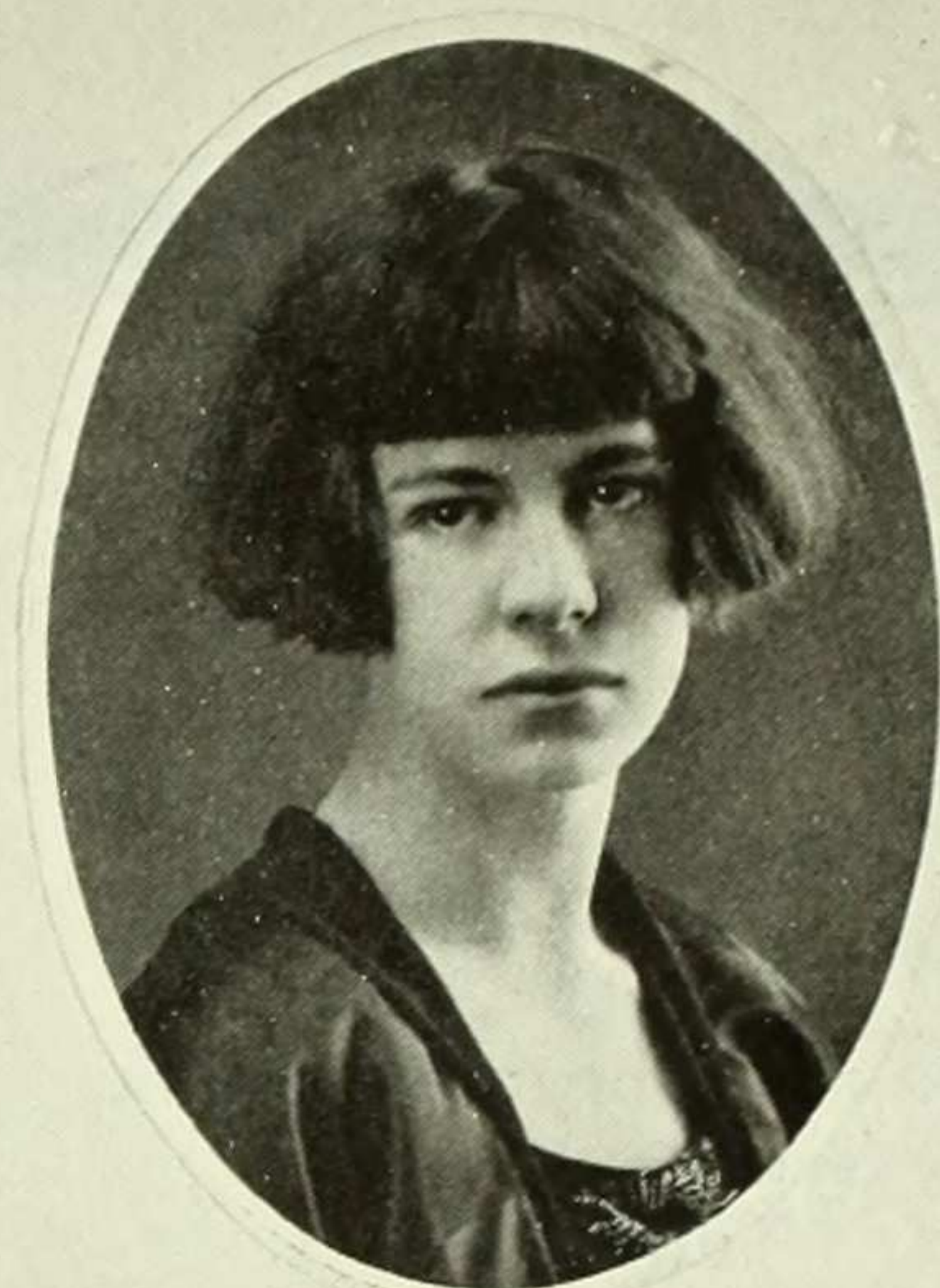

IRIS WINIFREDE WILDER
New York City

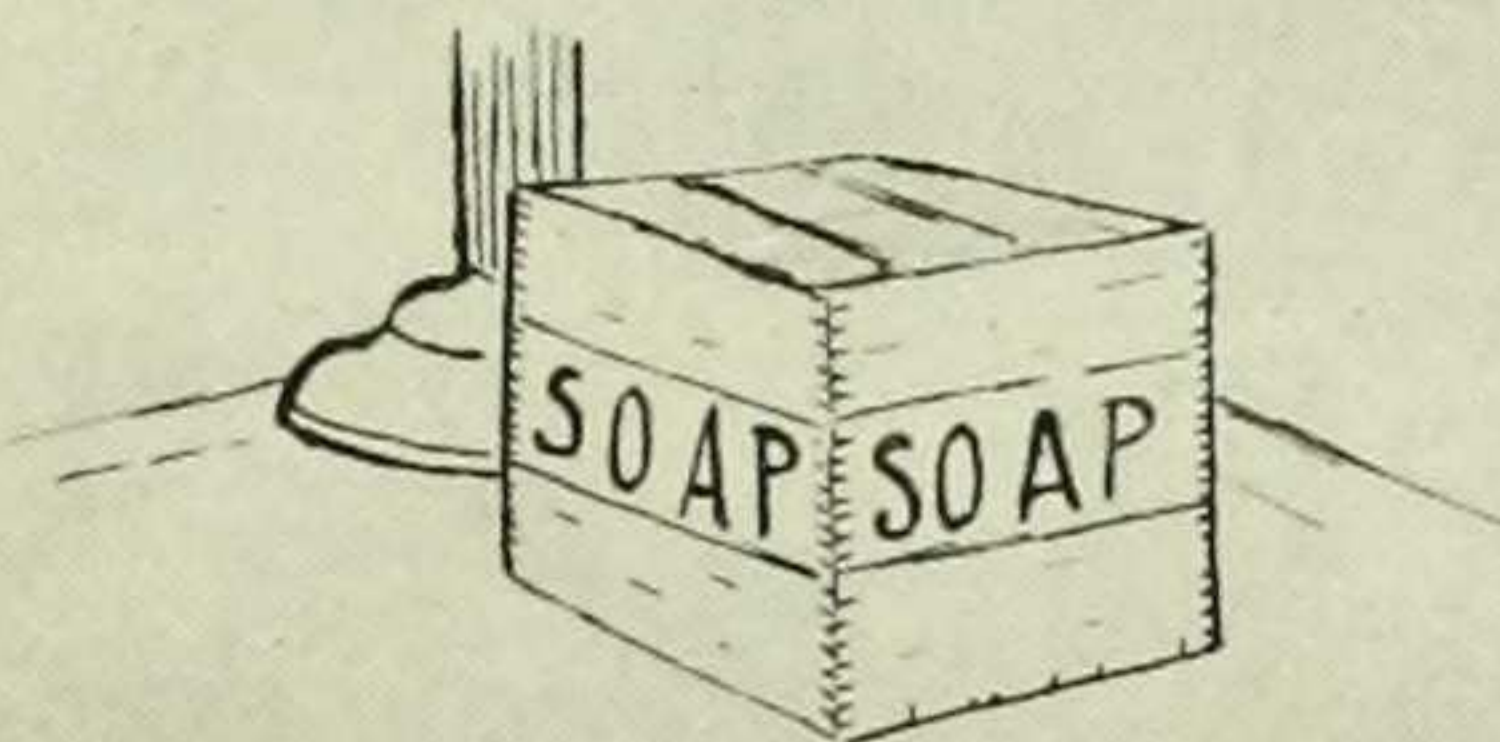

MARGARET M. WING
Brooklyn, N. Y. C.



ROSE WOHL
New York City

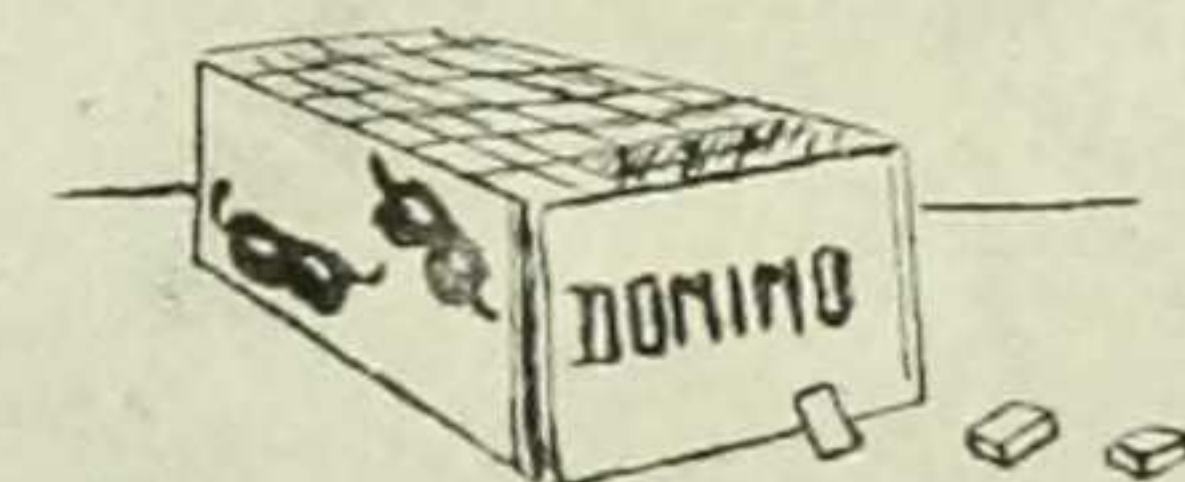

KATHERINE WRIGHT
Morrison, Tenn.



Other Members of 1922

Eleanor Brinsmade
New York City
Elizabeth Corse
Minneapolis, Minn.
Sylvia Donnellan
Newark, N. J.
Elsa Schrepfer
Paterson, N. J.

Mildred Finley
Los Angeles, Cal.
Annetta G. Goldman
Milwaukee, Wis.
Ruth E. Holmes
Cleveland, O.

Lillian Krieger
Pittsburgh, Pa.
Ruth Pilpel
New York City
Mary Eunice Rodgers
Macomb, Ill.
Adele Sicular
New York City

TRANSFERRED TO JOURNALISM

Dorothy Caskey
Grace Hooper
Madeleine Leaf

Priscilla McPherson
Hope Satterthwaite
Dorothy Wilder

Honorary Members of 1922

*Though our friends are widely scattered,
We're one in sisterhood.*

Donna Degen Baer
H. Louise Carpenter
Maude Coe
Hertha Fink
Eleanor Janeway

Polly Kerkow
Madeleine Lehmann
Gertrude Lerner
Katharine Mackay
Marion Marshall
Anna Osterhaut

Dorothy Rice
Gladys Rosenthal Schwartz
Alice Dewey Smith
Mildred Steimle
Janet Wallace

In Memoriam

Katharine McIntosh Sadler
August 23rd, 1920

Margery Nixon Smith
November 14th, 1920

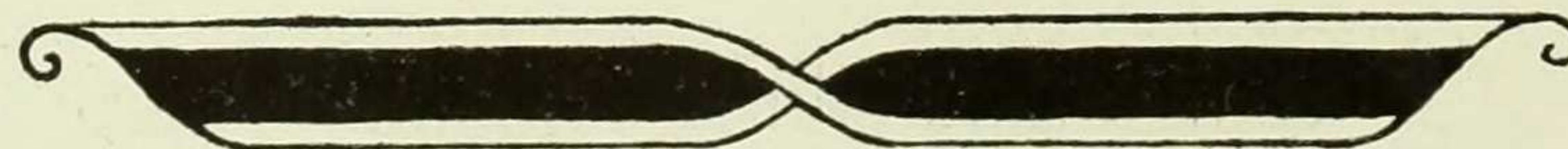



Who's Who In Twenty-Two

AS WE SEE OURSELVES

AS 1921 SEES US

ROUTH OGDEN - - - - -	<i>Most Attractive</i>	- - - - -	ROUTH OGDEN
NELLIE KELLNER /	<i>Best Dressed</i>	- - - - -	EDITH SHEARN
EDITH SHEARN \	<i>Most Decorative</i>	- - - - -	EDITH SHEARN
KATHARINE MILLS - - - - -	<i>Most Useful</i>	- - - - -	KATHERINE COFFEY
KATHERINE COFFEY - - - - -	<i>Best-All-Around</i>	- - - - -	EVE JACOBY
EVELYN ORNE - - - - -	<i>Most Impressive</i>	- - - - -	KATHERINE COFFEY
EVE JACOBY - - - - -	<i>Most Irrepressible</i>	- - - - -	ORRILLA HOLDEN
FRANCES MEYER - - - - -	<i>Most Bored</i>	- - - - -	JANE DEWEY
NELLIE KELLNER - - - - -	<i>Busiest</i>	- - - - -	EVELYN ORNE
EVELYN ORNE - - - - -	<i>Busiest Looking</i>	- - - - -	EVE JACOBY
JEAN RUHL - - - - -	<i>First in Race to Fame</i>	- - - - -	ISABEL RATHBORNE
EDITH SHEARN - - - - -	<i>Marry First</i>	- - - - -	ROUTH OGDEN
EVA HUTCHISON - - - - -	<i>Most Emancipated</i>	- - - - -	DOROTHY THOMAS
DOROTHY THOMAS - - - - -	<i>The Eternal Feminine</i>	- - - - -	EVA HUTCHISON
EVA HUTCHISON - - - - -			

Look at our pictures. Would you ever suspect that Ethel M. Dell is our favorite novelist, and the *Saturday Evening Post* our favorite magazine? Or, on the other hand, does it surprise you that the *Atlantic Monthly* is our second choice, and Shakespeare our preferred dramatist? Though we have this Elizabethan leaning, Wigs and Cues seems to be educating us up to Barrie, for he comes only one vote behind. Our poetic taste ranges widely from Chaucer to Robert W. Service, giving just a slight preference to Rupert Brooke and Shelley. With proverbial collegiate radicalism, almost all of us read the *Times*, and it must have been Twenty-Two that swung the Republican election. On the stage, we enjoy many actresses, especially Ethel Barrymore and Maude Adams, but as to our matinee *idol*—there we know our mind! Who else could it be but the Captivating John? We regret to say that Columbia is not first in the hearts of its countrywomen, yet at least we can offer it the honor of being linked with Harvard in third place. Princeton leads off, followed by Yale. Among girls' colleges, other than Barnard, we favor Vassar, then Wellesley.

To turn to more intimate matters, we confide that our present taste in beverage lies somewhere around Grape Juice and Aqua Pura. Some suggestions hint of the past, however. One of us simply breathes, "Alas!" The beauty you were so struck by in our pictures is the product of soap, powder, and cold cream (together?!). Our favorite brand of cosmetics is Djer-Kiss. In spite of our apparent health—we average five feet four in height and 124 lbs. in weight—at least 59 of us do not wear ground grippers and our average bed-time is 11:17. More of us do not smoke than do, but most of us swear—oh, gentle words, of course, like "damn" and "ye gods." When asked if we have ever been kissed, we burst into rhetoric of surprise. Our answers are rather too original to be here transcribed. In brief, approximately two-thirds of us—er—osculate.

Again we say—look at our pictures!







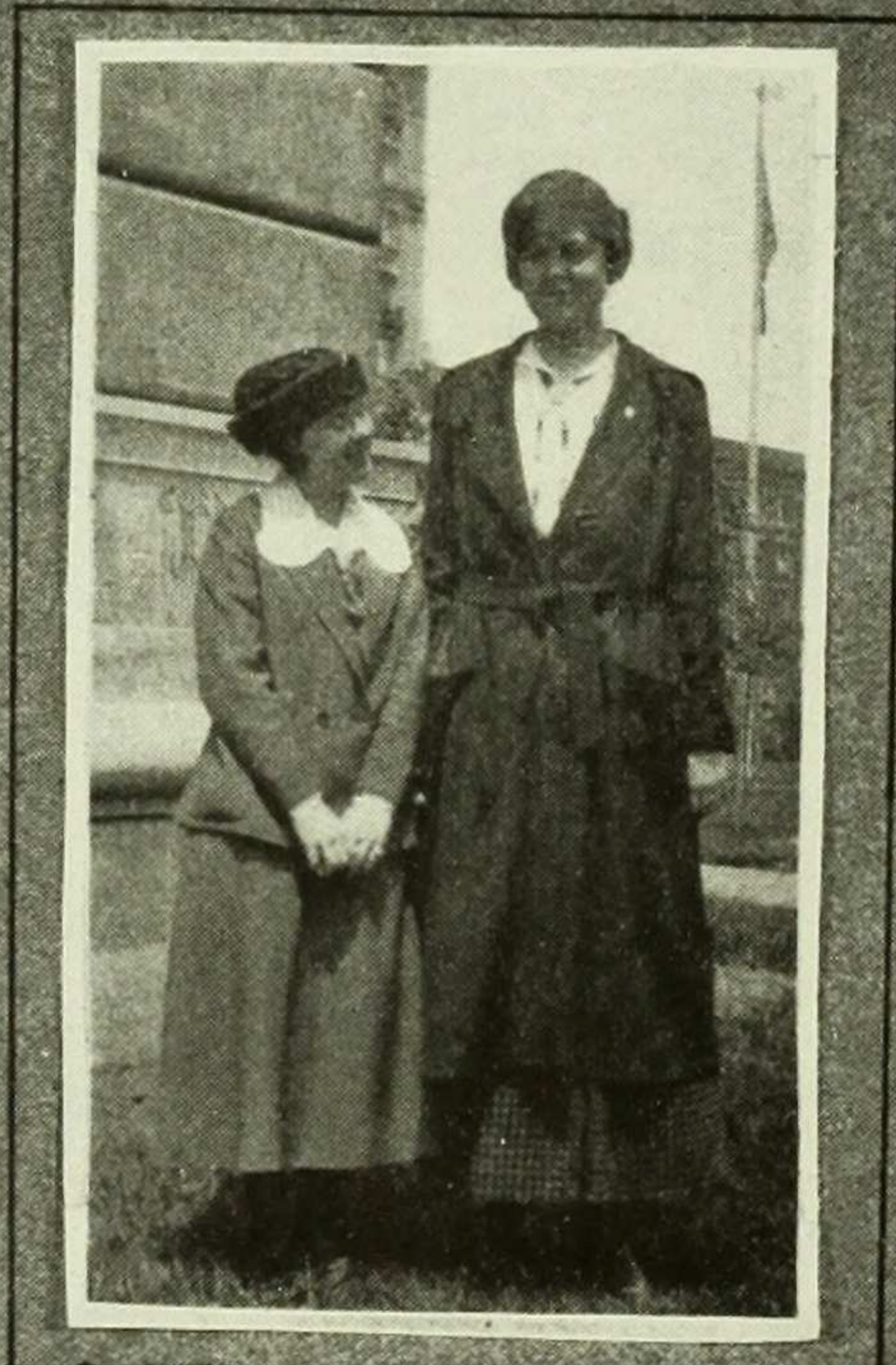
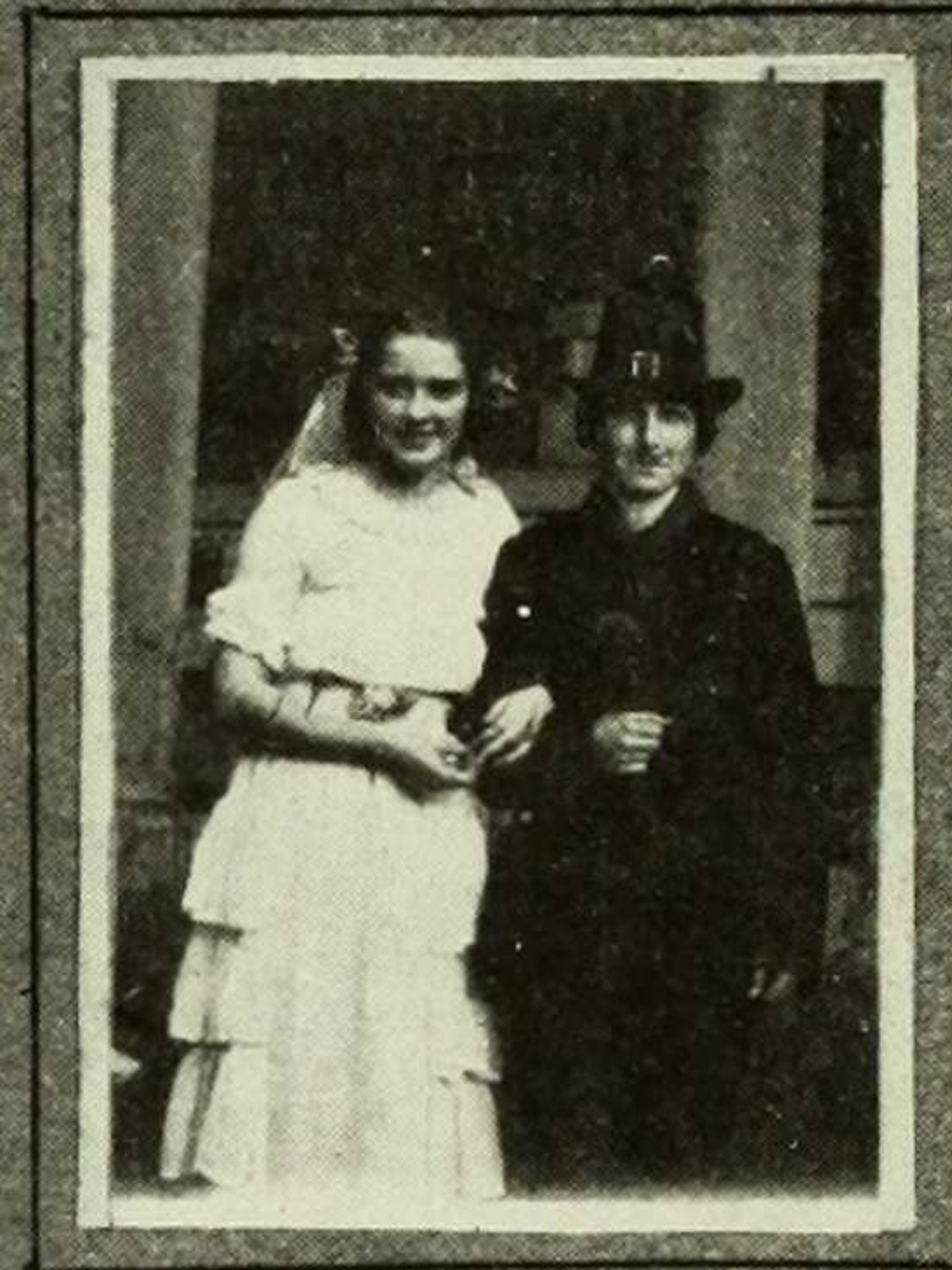

HISTORY · OF WESTERN · COLUMBIA

JIMINY · HOWWE · ROBBEDHIMSOME

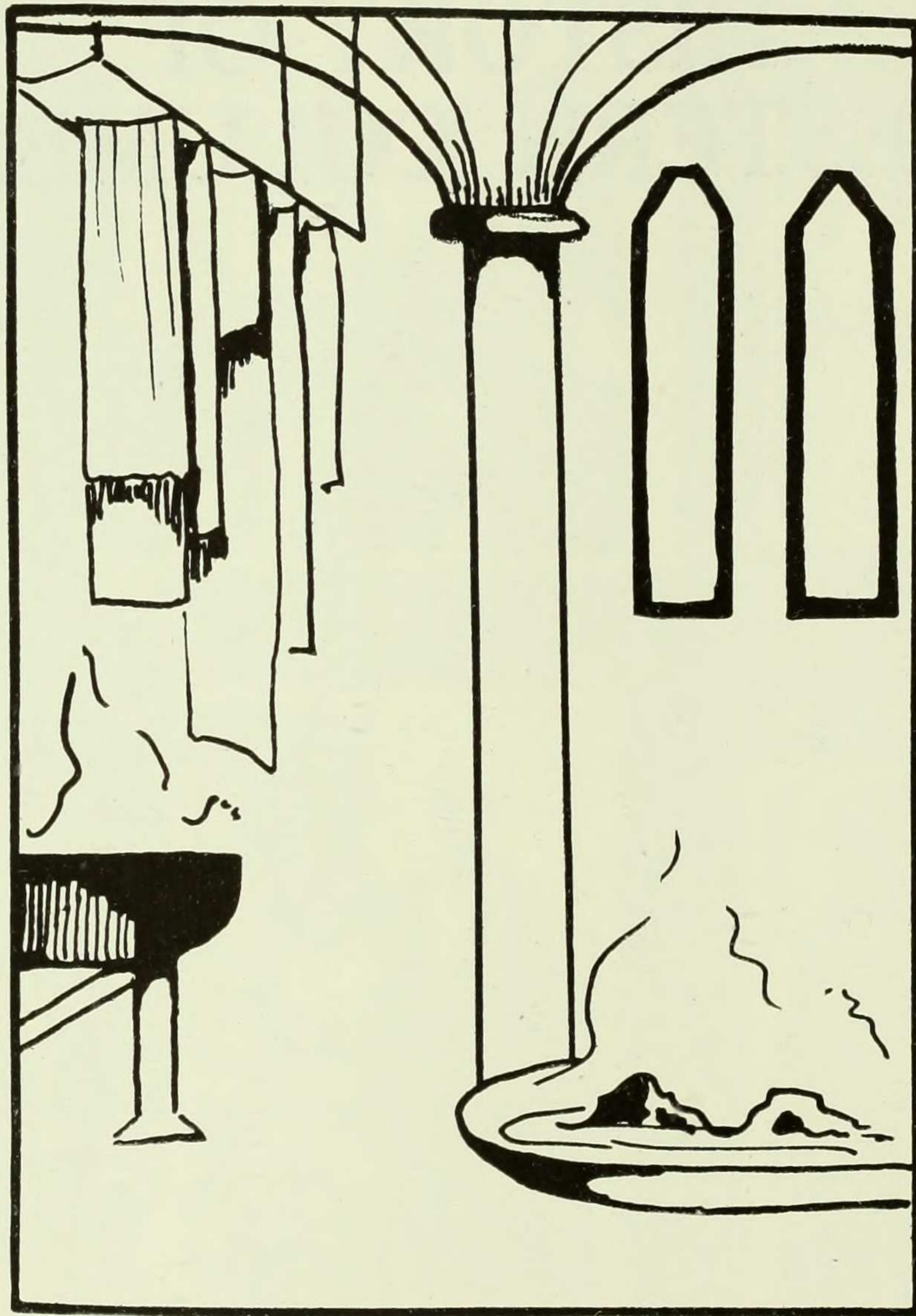

MEDIEVAL DYEING VAULTS

AN INTRODUCTION TO THE
HISTORY OF WESTERN COLUMBIA

BY
JIMINY HOWWE ROBBEDHIMSOME

*History is not easy stuff;
its subject very hard to
bluff.*

FUSTEL DE COULANGES

WITH COMIC SUPPLEMENT

GRINN AND COMPANY

YONKERS · NEWARK · CORONA · HOBOKEN · BRONX
WESTCHESTER · PEEKSKILL · SAN ANTONIO

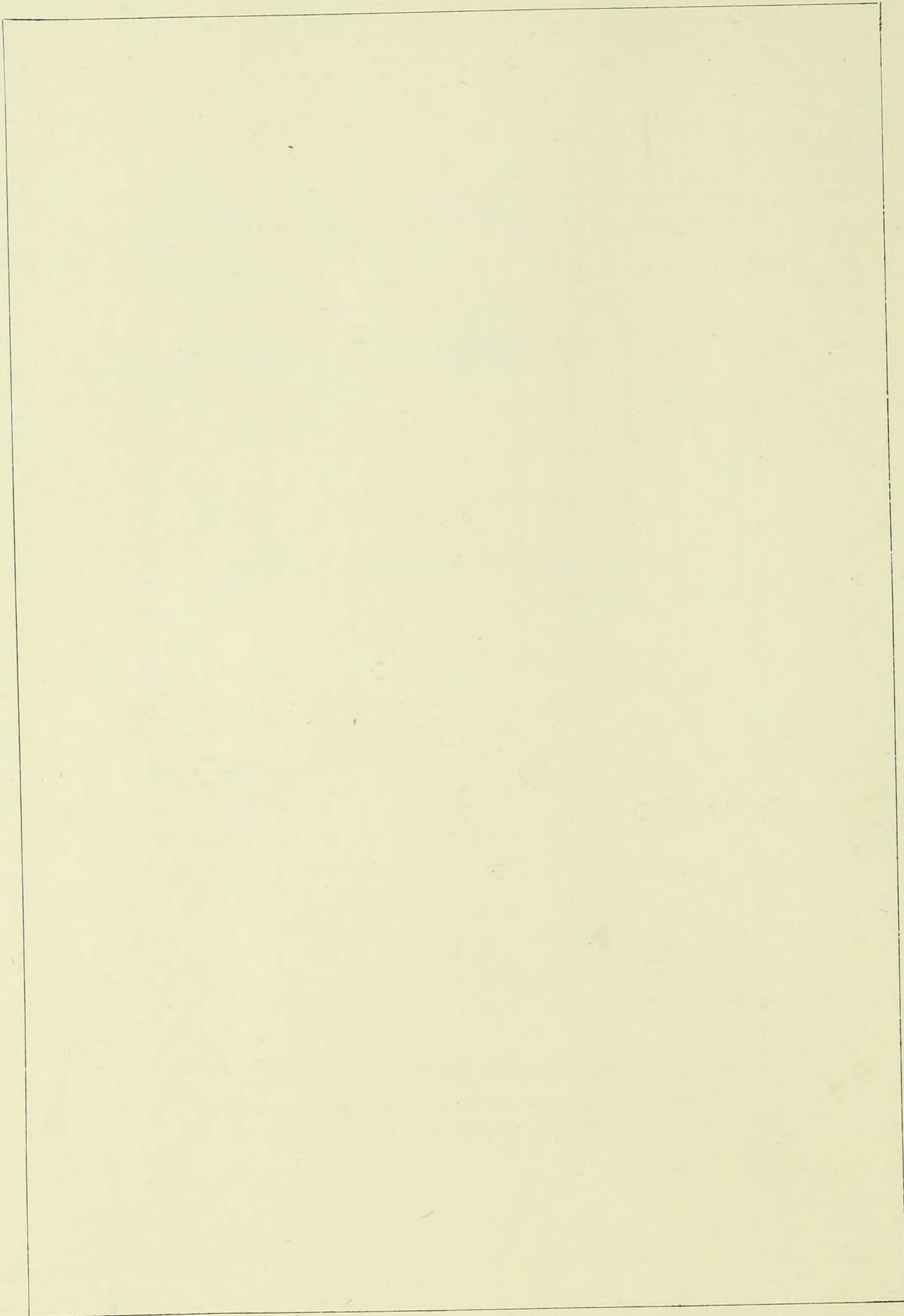

INTRODUCTION TO THE HISTORY
OF
WESTERN COLUMBIA

CHAPTER I

THE BABARIAN INVASION

1. Previous to the year 1918 the attempts of the barbarians to penetrate into the countries of the continent of Barnard were frustrated by the Faculty who, relying on their requirements, their advanced guard of officials, and their entanglements of red tape, had up to this time succeeded in preventing the barbarians from violently occupying their territory. But suddenly a new force appeared which thrust their way into the weakened empire. These were the cohorts of 1922, who, by combining brain with brawn, succeeded in establishing themselves within the sacred precincts.

The horrors of entrance had been increased by the deadly flubonic plague which appeared on the Barnard continent late in 1918. This disease, like other terrible epidemics, came from the theatres, Fifth Avenue, and the Plaza Grill. In September it reached Brooks Hall; by October it was devastating Students; it then spread over the campus attacking every part of the country except the scholastic districts of Milbank. The civil authorities, taking advantage of the debilitating effect

A horde of Barbarians thrust their way into the Empire.

The Flubonic plague of 1918, commonly called the Flu.

of the plague, revoked long standing civil rights, thus depriving the people of the right of assemblage, and the freedom of speech and sneezing. It is impossible to tell what proportion of the population perished, due to overstudy and a lack of recreation.

2. The invaders had not yet succumbed to the enervating influence of academic civilization, and attended gatherings in large numbers. With loud acclamations they selected their leaders. First they raised upon their shields as chieftain **Evelyn Orne**. They then proclaimed **Marion Vincent** next in the line of succession. The task of chronicling the bright deeds of the tribe devolved upon **Edith Mendel**. **Helen Frankenstein** was chosen Recorder of the words spoken in council hall and by the camp fire. Of the many offices one of the most influential was that of Major Domo, who had control of the coin of the realm. The warriors appointed **Eva Hutchison** to hold this honorable position. **Routh Ogden** was selected to prepare the feasts, while **Eva Wagner** was chosen to make beautiful the homes of the clan. The tribe proclaimed **Orrilla Holden** their leader in battle cries and festive songs. **Edith Veit** and **Katherine Young** made up a council of two to advise and hearten the chieftain. **Minnie Mae Fleming** was appointed to arrange the annual feast of the nation. Her efforts were crowned with success.¹ Finally **Katherine Coffey** was chosen general to head the tribe in war against the hostile Sophomans.

Under the able leadership of their chieftain and his subordinates, the barbarians who had settled in Freshmance were quickly assimilated into the Empire. They were soon speaking the same conversational Lingo which was everywhere used by the people around them. This was much simpler than the elaborate and complicated language used in books.

1. Reference, menu, Commodore Hotel, May, 1919.

The barbarians strengthened their alliance with the people of the continent through the marriage of their warrior chieftain **Evelyn Orne** with the queen of the Juniorians. The great importance of this marriage will be seen when we come to consider the help which the Juniorians gave to the barbarians throughout the ordeals and rituals of the Sophomantic Mysteries ceremony.

3. From the very first the Sophomans were openly hostile to the Freshmanians. They captured inoffensive members of the new tribe and compelled them through threats and force to wear badges upon which were printed these words: "Strictly fresh. Handle with Care."² Towards the end of October, the Sophomans held a trial of all the Freshmanians whom they had captured disobeying their commands. It was not a trial in the modern sense, as there was no attempt to gather and weigh evidence and base the decision upon it, but recourse was had to the primitive *ordeal*.

4. The people of Freshmania showed their prowess in the athletic contests in which citizens from the neighboring countries joined. In the contest of Captainball, the Freshmanian athletes were victorious. Later in the year when contests were held in the older and more established sports, their efforts met with varying success.

2. Research has shown us that these terms were used in former times in reference to eggs.



Evelyn Orne
A Freshmanian Chief

**Marriage of
Warrior
Chieftain of
Freshmance.**

**Mysteries:
Trial by
ordeal.**

**The Faculty
lose the
monopoly of
learning.**

5. At the time of the Midyears, although the Faculty still directed education, students were beginning to write books as well as to read them. Scholars did not satisfy themselves permanently with the words of their masters, but began themselves to add to the fund of human knowledge. In Freshmance and the adjoining kingdoms we find groups of students who achieved unprecedented results by natural bluff.¹

Beverage.

The social life of the people centered about the well-nigh sacred institution of tea-drinking. Gatherings for this purpose assembled every few days. The ceremony varied but little from week to week. The one proposing to drink a cup of tea stood in line before the pourer, and when his turn came rendered him *beverage*² by placing his right hand in that of the pourer and declaring a set formula such as "Two lumps and lemon please." There were also entertainments of a more plebian nature in the form of slap-stick comedies gotten up hastily with small regard for art or costuming. Even the most distinguished sometimes took part in them. At one time the Freshmanians were regaled with an exhibition of this nature given them by the celebrated clan of 1918, who had sailed back across the sea from the distant island of Alumnia for this purpose. On the whole, however, the turbulent conditions of life made warfare the chief interest of the people.

**Disastrous
battle with
battle
with the
Sophomans.**

6. Towards March the quarrel which had broken out between the Freshmanians and the Sophomans in the early days of the invasion, and which had been smouldering throughout the winter, broke in all its fury. Feverish preparations for war were undertaken. Vast cauldrons of boiling water³ were set up in the vaults of both nations and battle robes were dyed the customary blues and reds and greens. Warriors gathered daily in the great

1. The most convenient and readable account of these results is afforded in the bi-annual list issued by the Provost.

2. Beverage is derived from the American word for drink, **bevo**.

3. See frontispiece.

gymnasium and practised the arts of warfare. Battle hymns and the stamping of the war dance echoed throughout the land. On April 12, 1919, the two forces clashed in one of the most celebrated battles of history. Although the proud warriors of Freshmance performed prodigies of valor, they could not hold their ground against the deadly onslaught of the Sophomans. But though defeated, the barbarians were assured of a permanent place in the land and in the hearts of their neighbors.

It required nearly a year to educate the new race into the ways of the surrounding countries. Yet the barbarians had been by no means without influence. They had added their part to the common heritage. From the union of two great elements, the ancient civilization and the vigor and ambition of the barbarian, a new thing was formed, namely, the spirit of the clan of 1922.



White
STUDIO
3163-1

THE CLAN OF 19



IN NATIVE GARB

CHAPTER II

THE EXPANSION OF SOPHOMANY.

The question of change of lands.

7. Two events took place in the early fall of 1919 which fundamentally influenced the history of the



Accession of Kitty Coffey, 1919-1920.

Kitty Coffey
Lord Protector of 1922

Barnard continent. (1) By the emigration of the clan of 1919 to the island of Alumnia, a vast area was set free which was occupied by the Juniorians; the Sophomans penetrated into the country of the Juniorians, and the Freshmanians, now completely civilized, took up their abode in Sophomany. This yearly rotation from country to country was a striking peculiarity of the inhabitants of the continent. (2) A fresh horde of barbarians descended from the outlying wildernesses into the land abandoned by the clan of 1922.

The clan of 1922 assembled once more in its full strength and chose as Lord Protector of the realm Katherine Coffey, the general who had fought so well against the Sophomantic tribes in 1919. The other officers chosen were:

- | | |
|--|--------------------|
| <i>Vice Regent</i> | EVE JACOBY |
| <i>Chancellor of the Exchequer</i> | ELEONOR STARKE |
| <i>Historian</i> | HOPE SATTERTHWAITE |
| <i>Generalissimo of the Armies</i> | DOROTHY MCGRAYNE |
| <i>Town Crier</i> | ORRILLA HOLDEN |

1. See map on p. 7 for the names and position of the several areas.

8. Hostilities soon broke out between the clan of 1922 and the arrogant barbarians who had taken posses-

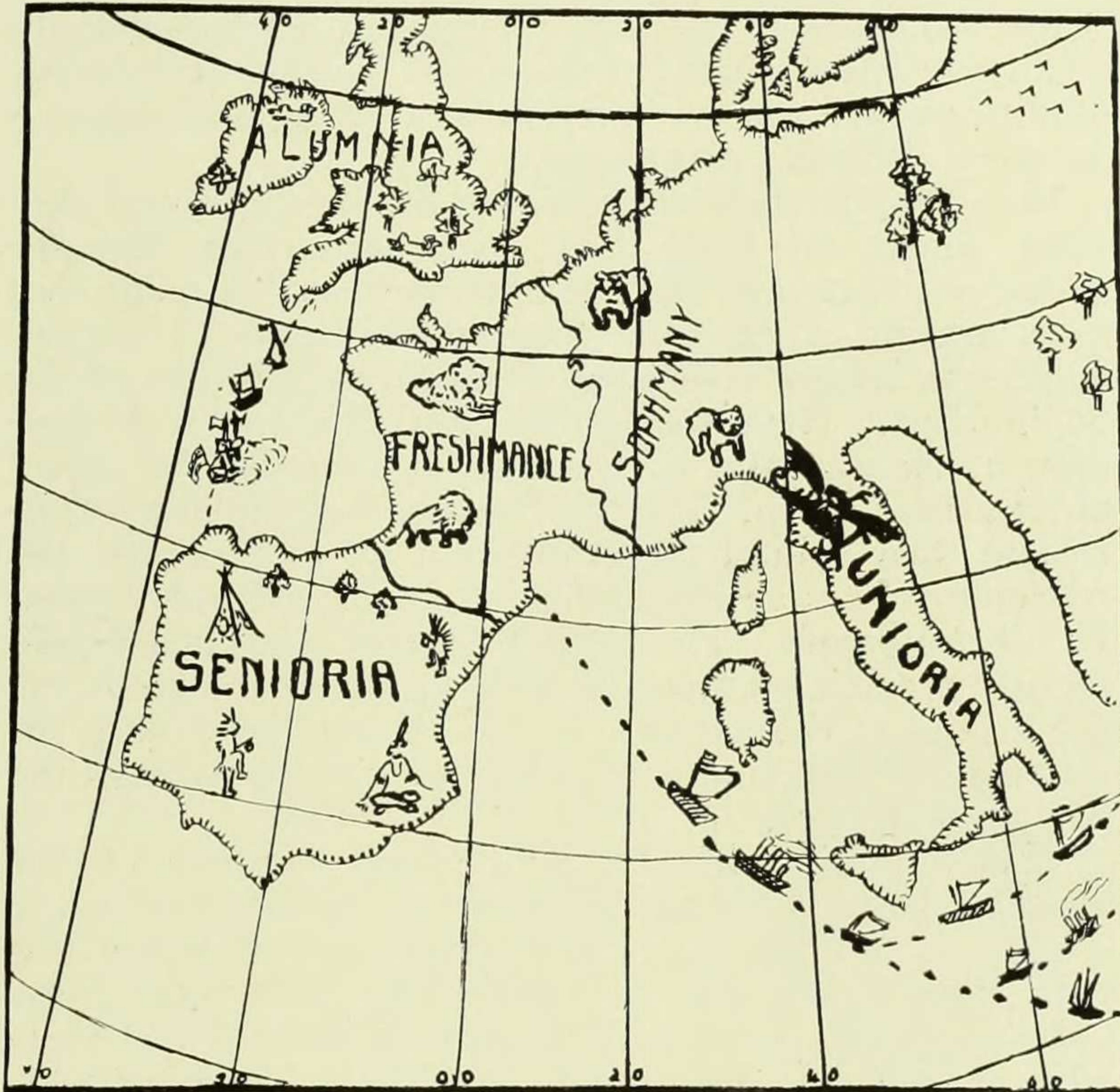

Western Columbia at the time of the Invasion of 1922

sion of Freshmance. Though there were numerous incidents of defiance on the part of the barbarians, the race of 1922 succeeded in effectively subduing them. They were compelled to wear green ribbons as a mark of their servitude. Hardened rebels met severe treatment at the hands of the Sophomans on the night of the famous Massacre of St. Myserie.

Massacre of
St. Myserie.

9. The bloody deeds of this night were soon forgotten in preparation for the annual athletic contests. The clan

of 1922 showed remarkable advances in physical endurance since the time of the Dark Ages, winning laurels in both field events and in swimming.¹

Drama.

They had now reached the stage of civilization at which a love of drama first makes its appearance. Soph Show—so called in patriotic reference to the name of the country—was produced at this time. The latent dramatic qualities which are ever present in a young and vigorous people thus found expression.

The Dictatorship of the Lord Protector.

10. Despite their subjection at St. Myserie, and their total defeat on Field Day, the barbarians had the audacity to provoke the Sophomans to such a point that a declaration of war was rendered inevitable. The challenge was issued with some derision on the part of the Sophomans. Nevertheless preparations for war were soon under way and both countries assumed the aspect of an armed camp. The Sophomans had the misfortune to lose their gallant Generalissimo, D. McGrayne. His retirement from active service was accepted with sorrow by all the people. The Lord Protector was then unanimously proclaimed dictator, and assumed command over the armies of the nation. Under his able leadership the soldiers of Sophomany marched to victory against the barbarian hordes.

Celebration of the Sophomantic victory over the Barbarians.

The jubilation of the Sophomans because of the glorious feats of their warriors extended over many weeks. It culminated in a dancing festival which was held towards the end of April. The great hall of the palace was garlanded with wreaths of flowers, the floors were strewn with cornstarch, and the triumphant warriors appeared in their most gorgeous robes of state.

11. The feeling of joy was somewhat dampened by the preparations of their allies, the Seniorians, to set sail for the island of Alumnia. The Seniorians had been staunch friends and true allies of the Sophomans even in the era of their uncouth barbarism. The thought that new tribes would appear to take their place did little to console the Sophomans for their loss.

1. The reader will find a picturesque and glowing account of these contests in **YE BARNARD BULLETIN** of that year, where the subject of this paragraph is treated in a more extended manner.

In May, 1919, the Sophomans celebrated the termination of their second year on the continent of Barnard. The people gathered in great numbers at a feast arranged for them by the able Vice Regent, Eve Jacoby. Here they cheered their benevolent despot until the rafters of the old hall rang, and here they listened to the glorious deeds which they had performed as chronicled by their historian.

CHAPTER III

BARNARD OF TODAY.

12. The clan of 1922, now a republic under President E. Cahn, has become an established and important power upon the continent. Its physical pre-eminence is shown in the success of its contestants in all established sports. Education, which was formerly left to the grinds, has become one of the more important interests of the people. Civilization has reached a high level. The Ball of the Biltmore Palace with its regal splendor and courtly polish is the greatest single example of this advance. A revived interest in music and the drama has sprung up under the able leadership of Helen Mack, and *Junior Show* promises to be the dramatic achievement of the century. The musicians of this clan are among the best on the continent and carried off the laurels at the International Song Test. So numerous have the struggles of this hardy people been that the writers and artists of the country are busy chronicling them for the guidance of future generations. Of the success of MORTARBOARD—the history of 1922—only the future can tell.

Character
of modern
institutions.



President Edith Cahn



Directory of Students

Brooks Hall 607 W. 116th St. Morningside 7508
John Jay Hall 29 Claremont Ave. Morningside 5372

1921

A

Abrahams, Estelle 107 E. 80th St. Lenox 4097
Adams, Leonie, *John Jay*,
Hillburn, N. Y. None
Ahrens, Edith, 800 E. 13th St.,
Brooklyn None
Ammermüller, Gertrude,
420 W. 130th St. Morningside 6077
Andrews, Leonora 220 W. 107th St. Academy 4794
Arkins, Lucille 610 Riverside Drive Audubon 4786
Arnold, Marjorie 519 W. 121st St., Morningside 8790
Portland, Oregon None

B

Ball, Helen, *Brooks*,
73 Boyden Ave., South Orange, N. J. South Orange 440W
Bay, Theodosia, 43 Burnett St.,
Maplewood, N. J. None
Becker, Beatrice 145 W. 78th St. Schuyler 7500
Beith, Mae Belle, Washington Ave.,
Pelhamwood, N. Y. Pelham 1332R
Bell, Josephine 149 Claremont Ave. Morningside 4478
Bendheim, Gertrude,
333 Central Park West
Beney, Ada 68 W. 95th St. Riverside 9124
Benz, Margaret, *Brooks*,
85 E. 4th St., Oswego, N. Y. Oswego 1145R
Binzen, Vera 251 E. Kingsbridge Rd. Fordham 0689
Boecker, Eloise 55 E. 86th St. Lenox 6804
Booth, Dorothy, *Brooks*,
Marbledale, Conn. Marbledale 19-3
Borré, Helen 175 Worth St. Worth 2138
Brady, Alice 310 W. 93rd St. Riverside 1910
Breining, Melva
29 E. 4th St., Mt. Vernon, N. Y. Hillcrest 2373-R
Brower, Lillian, *Brooks*,
Nolensville Rd., Nashville, Tenn. Main 3412
Burroughs, Marion,
61 Junction Ave., Corona, L. I. Newtown 2673R
Bush, Margaret, 440 Homestead Ave.,
Mt. Vernon, N. Y. Hillcrest 5967M
Butler, Lovilla, 5 Chestnut Hill Ave.,
White Plains, N. Y. White Plains 844J
Byrne, Louise 167 W. 76th St. Schuyler 5385

C

Cannon, Edris,
362 E. 30th St., Paterson, N. J. None
Carhart, Grace, *Brooks*,
1112 Main St, Peekskill, N. Y. Peekskill 158W
Carroll, Helen, *John Jay*,
4817 Webster St., Omaha, Neb.
Carter, Aldine 2 E. 127th St. Harlem 1852
Castle, Eleanor, *Brooks*,
634 Webster Ave., New Rochelle, N. Y. New Roch'le 4528M
Chilton, Alma, *John Jay*,
Walnut Cove, N. C.

Clark, Juliet, *John Jay*,
Northport, L. I. Northport 119
Clendenin, Ruth, *John Jay*,
120 Vista Pl., Mt. Vernon, N. Y. Hillcrest 3158W
Cocke, Frances, *Brooks*,
Warrenton, Va.
Cooke, Gertrude,
523 Lorimer St., Brooklyn Stagg 4239W
Cossow, Alice 609 W. 191st St. Wadsworth 3470
Crookall, Mary, *Brooks*,
143—81st St., Brooklyn Shore Road 1172W

D

Dana, Gertrude, 612 W. 115th St., Morningside 4710
Tarrytown, N. Y. Tarrytown 148J
Davidson, Miriam, *Brooks*,
56 E. 15th St., Brooklyn Flatbush 2468
Davis, Felice, 322 W. 88th St., Schuyler 2892
509 Central Savings Bank Bldg.,
Denver, Colo.
De Graff, Thelma 141 W. 104th St. Academy 0471
Dewey, Marilla, *Brooks*,
Toulon, Ill. Toulon 16
Drachman, Mathilde . . 128 W. 121st St. Morningside 3240

E

Edwards, Gladys, *Brooks*,
709 East Main St., East Aurora, N. Y. East Aurora 45-W
Ehrich, Ruth A. 393 West End Ave. Schuyler 8412
Ehrich, Ruth J. 1 W. 72nd St. Columbus 1573
Eiseman, Anna, 39 *Clermont Ave.*, Morningside 6480
468 Brewster St., Bridgeport, Conn. Barnum 3657
Estill, Katherine, *John Jay*,
Huntsville, Tex. Huntsville 14
Estill, Mary, *John Jay*,
Huntsville, Tex. Huntsville 14
Evans, Geneva,
175 Eighth Ave., Brooklyn South 0122

F

Fair, Virginia, *Brooks*,
6 Copeland Ave., Geneva, N. Y.
Falconer, Helen, 612 W. 115th St., Morningside 4710
47 Arlington Ave., Westmount,
P. I., Canada Westmount 1251
Falk, Dorothy 601 W. 141st St. Audubon 8478
Fineman, Frances 550 W. 158th St. Audubon 6344
Fisher, Maude 67 W. 50th St. Circle 2651
Fisk, Madeleine,
171 Lorraine Ave., Mt. Vernon, N. Y. Hillcrest 3754M
Fox, Edna, 325 *Park Ave.*,
East Orange, N. J. Market 5316
Sterling Forest, N. J. West Milford 78F2

G

Geissler, Mrs. Rosina Lynn,
56 W. 8th St. Spring 5347
Gibson, Edna 525 W. 141st St. Audubon 1877





Gilbert, Agatha,
911 W. 7th St., Plainfield, N. J. Plainfield 2109
Goldsmith, Leona, 33 *Bank St.*,
Salem, Va. Salem 74
Gorton, Winifred, *John Jay*,
4 Lenox Ave., White Plains, N. Y. White Plains 1977W
Grafflin, Ruth. 106 E. 86th St. Lenox 2139
Granger, Mary, *Brooks*,
Savannah, Ga. None
Green, Grace,
73 Paterson St., Paterson, N. J. None
Groehl, Marion,
527 Bedford Ave., Brooklyn Williamsburg 4374
Guerdan, Elsie,
52 Hudson Pl., Weehawken Hts., N.J. Union 5323
Gurnee, Lois, 168 Diamond Bridge Ave.
Hawthorne, N. J. Lambert 1982J
Guthrie, Phoebe. 232 E. 11th St. Orchard 7616

H

Hall, Mary B. 311 W. 94th St. Riverside 5015
Hall, Ruth. 150 W. 92nd St. Riverside 4787
Hallock, Lucy. 2244 Bronx Boulevard Olinville 3889
Haskell, Marion,
153 *S. 3rd Ave.*, Mt. Vernon, N. Y. Mt. Vernon 2694M
70 Constable St., Malone, N. Y. Malone 364R
Hessburg, Rhoda. 255 W. 84th St. Schuyler 2831
Hoff, Amanda, Hotel Chatham,
48th St. and Vanderbilt Ave. Vanderbilt 4800
Hoffman, Elizabeth,
Williams Pl., Queens, L. I. None
Horn, Lillian. 324 E. 67th St. Rhineland 3703
Hutton, Edith, 134 Allen Pl.,
New Brighton, Staten Island Tompk'sville 890M

I

Irwin, Winifred, 321 *W. 116th St.* None
310 Maine St., Quincy, Ill.

J

Jennings, Mary. 44 E. 80th St. Lenox 3219
Jeremiah, Ruth. 202 W. 74th St. Columbus 3948
Johnson, Alice, *Brooks*,
29 E. 4th St., Mt. Vernon, N. Y. Hillcrest 3897J
Jones, Aldwyth, *Brooks*,
246 Tennyson Ave., Syracuse, N. Y. None
Jones, Helen. 357 W. 121st St. Morningside 6994
Jones, Ruth, *Brooks*,
3013 Stanton Ave., Cincinnati, O. Woodburn 1207Y

K

Kafka, Beatrice. 1335 Madison Ave. Lenox 1684
Kahn, Laena, *Brooks*,
503 Selma Ave., Selma, Ala. Selma 364
Kaplan, Deborah, *John Jay*,
1620 Union St., Brooklyn Decatur 4349
Kellogg, Portia, 547 *W. 123rd St.* Morningside 5280
677 Galena Ave., Pasadena, Cal.
Kitay, Sarah, 16 *E. 96th St.* Lenox 5930
376 B'way, Paterson, N. J. Paterson 5157
Kohn, Elinor. 107 W. 120th St. Morningside 2222
Kohnstamm, Dorothy, 611 W. 114th St. Morningside 7359
Kopeloff, Mrs. Lillian Segal,
Psychiatric Institute, Wards Island Harlem 4216

L

Lambert, Jean, *John Jay*,
1032 N. Prospect, Tacoma, Wash. Proctor 1846
Lazar, Ruth. 701 W. 177th St. Wadsworth 8866
Lind, Dorothy. 71 E. 96th St. Lenox 0365
Littauer, Virginia. 227 E. 116th St. Harlem 3011
Luckenbacher, Marie,
121 Greenvale Ave., Yonkers, N. Y. None
Luhmann, Lillian,
71 Crescent Ave., Jersey City, N. J. Bergen 219

M

Mabie, Mildred, *John Jay*,
Bergenfield, N. J. Dumont 369
Mack, Enid, *John Jay*,
238 E. 10th St., Indianapolis, Ind. None
Mannis, Gertrude, *Brooks*,
Fort Edward, N. Y.
Marion, Pauline, *John Jay*,
Lancaster, S. C.
Marks, Marjorie. 322 W. 100th St. Riverside 7018
Marlatt, Frances, 58 N. Columbus Ave.,
Mt. Vernon, N. Y. Hillcrest 2483R
Mauch, Helen. 357 W. 118th St. Morningside 7190
Mauger, Isabelle, 161 W. Passaic Ave.,
Rutherford, N. J. Rutherford 811W
Mayer, Elizabeth. 601 W. 149th St. Audubon 4380
Mayer, Marie. 509 W. 110th St. Cathedral 3850
Milbank, Venn, *John Jay*,
644 Scott St., Williamsport, Pa. None
Montgomery, Margaret, 177 *W. 95th St.* Riverside 5121
401 Graves St., Syracuse, N. Y. James 3305W
Moore, Loretta, 195-12th St.,
Long Island City, L. I. Hunters Point 1807
Muhlfeld, Helen. 960 Grand Concourse Melrose 4797

N

Neale, Emma. 620 W. 116th St. Morningside 3596
Neuman, Hortense. 114 W. 120th St. Morningside 3540
Norris, Eloise, *John Jay*,
256 Robert St., Baltimore, Md. None

O

Overton, Lillian. 554 W. 113th St. None

P

Partridge, M'liss. 528 Riverside Drive Morningside 1776
Paterson, Ruth. 438 W. 116th St. Cathedral 7550
Payton, Suzanne, *Brooks*,
1241 N. Kingshighway, St. Louis, Mo. Forest 5877J
Penn, Kathrina, 35 *Elmwood Pl.*,
Elizabeth, N. J. Elizabeth 668J
218 Central Ave., Humboldt, Tenn. Humboldt 29
Peters, Marion, *Brooks*,
Farmingdale, L. I. Farmingdale 178W
Peterson, Mildred,
564-56th St., Brooklyn Sunset 4019J
Phillips, Marjorie. 35 Riverside Drive Columbus 6078
Pickhardt, Phyllis,
43-6th St., N. Pelham, N. Y. Pelham 1568W
Pindar, Magdalena. 510 W. 123rd St. Morningside 9030
Porter, Mrs. Edna Lewis,
220 W. 111st St. Cathedral 6224
Pruitt, Mrs. Grace Lockhart,
64 Elliott Ave., Yonkers, N. Y. Yonkers 3558





R

Ramage, Ethel, *Brooks*,
1799 Linden Ave., Memphis, Tenn. Hemlock 770
Reaves, Harriet, 533 W. 112th St. Cathedral 7528
Greenville, Tenn. Greenville 97
Reichhard, Dorothé,
14 King St., Jamaica, L. I. Jamaica 2433
Reynolds, Irma,
182 Scarsdale Ave., Tuckahoe, N. Y. Tuckahoe 3034R
Rhoades, Dorothy,
27 N. 15th St., Flushing, L. I. Flushing 1825
Riley, Olive 414 W. 120th St. Morningside 8760
Rivkin, Helen 305 W. 114th St. None
Ross, Effie, *Brooks*,
U. S. Hospital, Fort Bayard, N. Mexico
Rudd, Frances,
542 Monroe St., Brooklyn Lafayette 9398

S

Santelli, Catherine, 223 Astoria Ave.,
Long Island City, L. I. None
Schellhase, Elizabeth, 37 W. 10th St. Watkins 8564
408 S. Front St., Wheeling, W. Va.
Schenk, Claire 2114 Daly Ave. Fordham 5693W
Schmidt, Anne 740 Riverside Drive Audubon 4570
Schoedler, Gertrud . . 249 W. 107th St. Academy 0713
Schumm, Elsie 422 W. 44th St. Longacre 1467
Scott, Mary, 96 MacDougal St. Spring 9154
2236 Monument Ave., Richmond, Va.
Sebrée, Georgette, 392-3rd St., Brooklyn None
Seeley, Jeanette,
247 Lafayette Ave., Grantwood, N. J. None
Shanley, Bernadette,
106 Morningside Dr. Morningside 8905
201 West Granite St., Butte, Mont. Butte 2300-4
Shire, Helen 342 W. 71st St.
Shrifte, Evelyn,
435 Fort Washington Ave. Wadsworth 9432
Siegbert, Beryl 137 Riverside Dr. Schuyler 6263
Sinnigen, Grace, *Brooks*,
Care Dr. W. C. Sinnigen, 542 Fifth Ave. Vanderbilt 1244
Small, Kathryn 301 E. 207th St. None
Soley, Marie 429 W. 214th St. Wadsworth 3310
Souhami, Rachel 617 W. 143rd St. Audubon 4286
Stewart, Virginia, *John Jay*,
2235 Putnam St., Toledo, O. Main 5023
Stuart, Mary, *Brooks*,
800 Chamberlayne Ave., Richmond, Va. Boulevard 4506

A

Andrews, Helen,
Furnald Hall, Columbia University Morningside 1400
19 Liberty St.

B

Baird, Edith,
733 South St., Elizabeth, N. J. None
Baird, Sara, *John Jay*,
3802 Maplewood Ave., Dallas, Tex. None

Sutherland, Marion, *John Jay*,
Cornwall St., New Westminster,
B. C., Canada

T

Thompson, Frances, 24 E. 35th St. Murray Hill 2949
Care Mr. W. S. Thompson, 111 B'way. Rector 3400
Tiemann, Eleanor,
382 Wadsworth Ave. Wadsworth 3136
Tompkins, Bertha, 13 East View Ave.,
White Plains, N. Y. White Plains 294J
Tuttle, Lois,
338 Madison St., Brooklyn Lafayette 3454

V

Vail, Mary, 9 Petersville Rd.,
New Rochelle, N. Y. New Rochelle 2986
Van Brunt, Gladys, 419 W. 115th St. Cathedral 7127
816 Putnam Ave., Brooklyn Bushwick 1943
Vogel, Theresa, 601 E. 170th St. None
130 Washington Ave., Suffern, N. Y.
Von Deesten, Florence,
618 Garden St., Hoboken, N. J. Hoboken 2581
Von Holten, Adelaide,
266 Franklin St., Brooklyn Greenpoint 4358

W

Wagenheim, Fannie, *Brooks*,
117 Guy Park Ave., Amsterdam, N. Y. Amsterdam 885
Wahlquist, Ebba, *Brooks*,
3244 Emerson Ave., South,
Minneapolis, Minn.
Ward, Ruth 130 Wadsworth Ave. Wadsworth 9500
Weiner, Natalie . . . 375 West End Ave. Schuyler 8558
Weiss, Clara 490 West End Ave. Schuyler 7329
West, Sara 431 W. 121st St. Morningside 3388
Wittlinger, Bertha,
80 Sleepy Hollow Rd.,
N. Tarrytown, N. Y. Tarrytown 739M
Wormser, Beatrice . . . 210 Riverside Dr. Riverside 5684
Wurtzbaugh, Jewel, 437 W. 117th St. Morningside 4173
Jefferson, Tex.

Z

Zoglin, Rosalind . . . 127 W. 82nd St. Schuyler 6958
Zwerling, Mrs. Hedwig Liebeskind,
577 Nostrand Ave., Brooklyn Lafayette 3204

1922

Ball, Josephine,
13 Brownes Terrace, Englewood, N. J. Englewood 1299
Louviers, Colo.
Bassler, Katherine, *Brooks*,
5601 Tompkins Ave., Cincinnati, O. Madison 252L
Bates, Leah, *John Jay*,
Franklinville, N. Y. Franklinville 42
Beard, Miriam, *Brooks*,
New Milford, Conn.





Bell, Frances, *John Jay*,
504 Whitney Ave., New Haven, Conn. Liberty 5338
Bennet, Agnes, *Brooks*,
238 East Main St., Port Jervis, N. Y. Port Jervis 335W
Berry, Dorothy,
52 Walnut St., Montclair, N. J. Montclair 423J
Bleecker, Florence, *Brooks*,
2138 W. 110th St., Chicago, Ill. Beverly 267
Brooks, Elizabeth,
35 Woodland Ave., New Rochelle, N. Y. New Rochelle 2957
Brooks, Majel... 1928 University Ave. Fordham 1834J
Bryan, Noemie, *Brooks*,
Birmingham, Ala. Mt. Eyrie 2148
Bull, Muriel... 430 W. 116th St. Cathedral 7214

C

Cahn, Edith, *John Jay*,
Seneca St., Far Rockaway, L. I. Far Rockaway 0358
Callan, Ruth... 2287 University Ave. Fordham 0842
Cauldwell, Katharine... 231 W. 96th St. Riverside 1464
Cherry, Carolyn, *Brooks*,
700 Rock St., Little Rock., Ark.
Churchill, Mabel, *235 E. 48th St.* Vanderbilt 4950
Windsor, Vt.
Clark, Ruth... 342-50th St., Brooklyn Sunset 9459
Clay, Mrs. Katharine Bouton,
Oak Grove Rd., Caldwell, N. J. None
Coffey, Katherine,
968 St. Nicholas Ave. Wadsworth 6071
Coffin, Anna, *Brooks*,
116 N. 9th St., Newark, N. J. Branch Brook 7220
Coleman, Agnes... 213 E. 51st St. Plaza 4742
Comstock, Mary... 313 W. 86th St. Schuyler 6019
Coops, Helen, *519 W. 121st St.*, Morningside 8790
384 John St., Bridgeport, Conn. Barnum 3291
Corse, Elizabeth, *Brooks*,
2301 First Ave., South, Minneapolis,
Minn. South 5953
Covert, Adrianna, The Drive,
Kew Gardens, L. I. Rich'nd Hill 0862J
Craig, Elizabeth, *Brooks*,
Huntsville, Tex. None
Craven, Doris,
296 Woodworth Ave., Yonkers, N. Y. Yonkers 2914

D

Daniels, Eva,
8730-108th St., Richmond Hill, L. I. Richm'nd Hill 0678
Davis, Isabel, *Brooks*,
5924 Pershing Ave., St. Louis, Mo.
Dayton, Helen,
4717 Sixth Ave., Brooklyn Sunset 3486
Delafield, Emily... 20 W. 58th St. Plaza 2394
Denton, May, *519 W. 121st St.*, Morningside 8790
951 Madison Ave., Paterson, N. J. Lambert 5090
DeVoy, Catherine, *John Jay*,
202 Fairmount, Los Angeles, Cal. Garvanza 1051
Dewey, Jane, *Brooks*,
Huntington, L. I. None
Dodd, Maude,
7 Wallace Ave., Mt. Vernon, N. Y. Hillcrest 5541
Dowd, Helen... 564 W. 182nd St. Wadsworth 2932
Dunbacker, Roberta... 628 W. 151st St. Audubon 7801

Durgin, Marion, *2406 University Ave.* Fordham 2027
Franklin, N. H. Franklin 315-12
Dwyer, Dorothy... 456 W. 153rd St. Audubon 0305

E

Eckert, Marion,
Vinall Court, Tarrytown, N. Y. Tarrytown 563W
Emerson, Louise... 125 Riverside Dr. Schuyler 5990
Emerson, Margot... 125 Riverside Dr. Schuyler 5990

F

Fezandié, Margaret... 165 E. 66th St. Rhineland 2411
Finley, Mildred, *John Jay*,
945 Orange St., Los Angeles, Cal. Los Angeles 60358
Foote, Marion, *John Jay*,
803 Crown St., Olean, N. Y. Olean 613M
Frankenstein, Helen,
472 West End Ave. Schuyler 8979
Freudenthal, Elsbeth... 24 W. 88th St. Schuyler 9313

G

Gaarder, Helga,
17 Sterling Pl., Brooklyn None
Garfunkel, Elsie... 145 W. 119th St. Morningside 0387
Gerdau, Marguerite,
135 Central Park West Columbus 412
Gibbs, Carol... 8 W. 128th St. Harlem 5667
Goldmann, Annetta, *John Jay*,
1008 Shepard Ave., Milwaukee, Wis. Edgewood 2156
Gorton, Natalie, *John Jay*,
4 Lenox Ave., White Plains, N. Y. White Plains 1977W
Guercken, Valentine,
Second Floor, 44 Holland Pl., W. E.,
London, England

H

Halsell, Maurine, *John Jay*,
3600 Crescent Ave., Dallas, Tex. Avondale 1902
Hannum, Margaret,
115 Ames Ave., Leonia, N. J. Leonia 658M
Harlow, Elizabeth... 325 W. 86th St. Schuyler 6356
Harpootlian, Satenig, *John Jay*,
69 Jewel St., Forest Hills, L. I. Boulevard 6235R
Heath, Eleanor, *Brooks*,
68 Marlboro St., Belmont, Mass.
Henry, Adèle, *John Jay*,
125 S. 30th St., Flushing, L. I. Flushing 1144J
Heymann, Edith... 440 West End Ave. Schuyler 3459
Hoffman, Hannah, *Brooks*,
383 Orange St., New Haven, Conn. Liberty 3483
Holden, Orrilla,
122 McLean Ave., Yonkers, N. Y. Yonkers 687
Hooper, Grace... 130 W. 74th St. Columbus 3273
Hutchison, Eva... 551 W. 170th St. Wadsworth 4060

J

Jacoby, Eve... 39 Claremont Ave. Morningside 6480
Jamieson, Irene, *Brooks*,
Jamieson Bldg., Spokane, Wash.
Johnson, Elsie, *John Jay*,
Bayport, L. I. Bayport, 334W
Johnson, Ethel, *John Jay*,
115 Union Pl., Lynbrook, L. I. Lynbrook 1040W
Josephson, Leah... 1880 University Ave. Fordham 5872

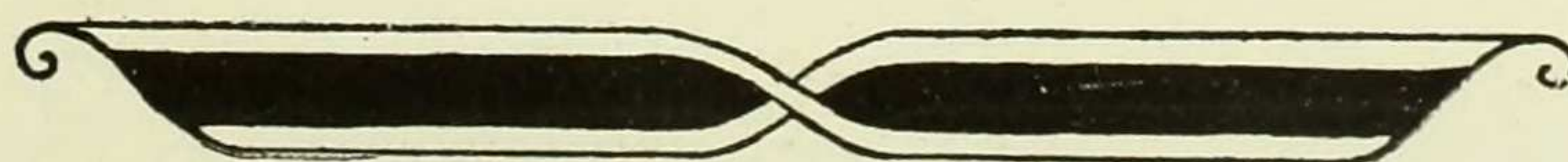

K

Keiley, Gertrude,
213 Clermont Ave., Brooklyn Prospect 1543W
Kellner, Nellie.....2 W. 89th St. Riverside 8247
Kimball, Nan, *Brooks*,
1000 N. 15th St., Waco, Tex. Waco 3457
Kingsley, Ruth, *John Jay*,
512 N. George St., Rome, N. Y. Rome 15
Kinzie, Katie, *John Jay*,
Troutville, Va. None
Knox, Miriam, *John Jay*,
105 E. College St., Waynesburg, Pa. Schenley 592
Koehler, Ruth.....815 W. 180th St. Wadsworth 9930
Kornfeld, Muriel.....114 E. 71st St. Rhineland 782
Kraft, Katherine,
8650-105th St., Richmond Hill, L. I. Richmond Hill 2139
Kraus, Mrs. Bertha Levi..2345 B'way Schuyler 7840

L

Lahiff, Noreen.....201 W. 106th St. None
LaPorte, Marguerite..129 E. 91st St. Lenox 8670
Levin, Hudythe, 1433 Cornaga Ave.,
Far Rockaway, L. I. Far Rockaway 1805
Lewton, Lucy, *John Jay*,
King St., Port Chester, N. Y. Port Chester 855M
Lindsay, Gladys.....235 E. 35th St. Murray Hill 3542
Lithauer, Donah.....215 W. 98th St. Riverside 9035
Lowe, Julia, *John Jay*,
153 Johnson Ave., Tottenville,
Staten Island Tottenville 0976J
Ludlam, Elise,
44 W. 37th St., Bayonne, N. J. None

M

MacArthur, Elizabeth, *John Jay*,
141 Heller Parkway, Newark, N. J. Branch Brook 3051
MacKechnie, Gladys, 101 W. 96th St. None
24 Mechanic St., Port Jervis, N.Y. None
McCarty, Sarah, *Brooks*,
1025 S. 26th St., Birmingham, Ala. Birm'gham 6819W
McClay, Eunice, 519 W. 121st St.,
Morningside 8970
92 Mountain Ave., Summit, N. J. Summit 137W
McConaughy, Florence, *Brooks*,
123 W. 4th Ave., Holdrege, Neb.
McGrayne, Dorothy,
163 Home Ave., Rutherford, N. J. Rutherford 224J
McLean, Mary.....501 W. 121st St. Morningside 4886
Mack, Helen.....318 W. 100th St. Riverside 0129
Martin, Adelaide, *Brooks*,
Port Chester, N. Y. Port Chester 492
Martin, Anna, *John Jay*,
117 Seneca St., Hornell, N. Y. Hornell 82J
Meehan, Helen.....537 W. 152nd St. Audubon 8779
Melnick, Rosalin, *John Jay*,
Sidney, N. Y. Sidney 39J
Mendel, Edith,
Hotel Peter Stuyvesant, 2 W. 86th St. Schuyler 1300
Metcalf, Madeleine,
435 Van Cortlandt Park Ave.,
Yonkers, N. Y. None
Mills, Katherine,
269 McLean Ave., Yonkers, N. Y. Yonkers 1305

Mosher, Muriel,
Furnald Hall, Columbia University Morningside 1400
1925 Seventh Ave. Morningside 0732
Myers, Florence....599 W. 178th St. Wadsworth 2840

N

Nason, Céleste.....157 W. 105th St. Academy 1466
Newman, Alice..807 Ave. R, Brooklyn Coney Island 1033
Nixon, Margaret, *John Jay*,
1007 Hickman Rd., Augusta, Ga. Augusta 6464
North, Lila, *John Jay*,
178 Summit Ave.,
Upper Montclair, N. J. Montclair 2284M

O

Ogden, Routh.....383 Park Ave. Plaza 4087
Orne, Evelyn,
18 Clyde St., Jamaica, L. I. Jamaica 1379R

P

Peterson, Alice, 248 Fillmore St.,
New Brighton, Staten Island Tompk'sville 102W
Phelps, Eleanor.....244 W. 103rd St. Riverside 7816
Prince, Helen, *Brooks*,
Wildcliff, New Rochelle, N. Y. New Rochelle 3516

R

Ranson, Virginia, *Brooks*,
2950 Staunton Rd., Huntington,
W. Va. Huntington 2363
Rasmussen, Ruth..434 W. 120th St... Morningside 1256
Ratchford, Anne, *John Jay*,
52 South St., Danbury, Conn. Danbury 1354-2
Rathborne, Isabel...476 W. 143rd St. Audubon 5636
Reinke, Margaret...540 W. 189th St. Wadsworth 2228
Reynard, Elizabeth..456 Riverside Dr. Morningside 9080
Care O. S. Hawes & Bros.. Fall River,
Mass. Fall River 107
Reynolds, Christine,...519 W. 121st St. Morningside 8790
Succasunna, N. J. None
Rissinger, Mary.....600 W. 116th St. Morningside 8169
Rissland, Louise, *Brooks*,
86 Gainsboro St., Boston, Mass Back Bay 1967J
Rodgers, Mary, *John Jay*,
415 E. Carroll St., Macomb, Ill. Main 287
Roe, Winifred.....545 W. 158th St. Audubon 5830
Ruhl, Jean.....413 E. 153rd St. Melrose 7739

S

Sack, Vera..395 Ft. Washington Ave. Wadsworth 9206
Schaefer, Kathryn....327 W. 108th St. Academy 1176
Schlichting, Louise,
803 Washington St., Hoboken, N. J. Hoboken 402W
Shearn, Edith.....308 W. 78th St. Schuyler 4232
Sheehan, Helen, *Brooks*,
27 Gould Ave., Newark, N. J. Branch Brook 8059
Sicular, Adele.....466 W. 151st St. Audubon 6237
Sims, Ruth.....153 W. 80th St. Schuyler 8781
Stahl, Ruth.....1929 Andrews Ave. None
Starke, Eleonore, *Brooks*,
Oscawana-on-Hudson, N. Y. Croton 87
Stickel, Elizabeth....230 E. 35th St. None
Strang, Isobel.....256 W. 100th St. Riverside 1052
Sworts, Veeva, 508 W. 114th St. Cathedral 7650
Dundee, N. Y. Dundee 761



T

Taliaferro, Mary 145 E. 49th St. Plaza 6643
 Talley, Margaret, *John Jay*,
 224 Hamilton St., Rahway, N. J. None
 Taylor, Pauline 130 Claremont Ave. Morningside 0291
 Thirlwall, Katherine,
 90 Mamaroneck Ave.,
 White Plains, N. Y. White Plains 613
 Thomas, Dorothy 419 W. 115th St. Cathedral 7121
 29 S. Stricker St., Baltimore, Md.
 Tonks, Nina 87 Hamilton Pl. Audubon 1200
 Trantum, Emily, *John Jay*,
 Ingold, N. C. Ingold 7

U

Uhrbrock, Mildred,
 379 Sterling Pl., Brooklyn Prospect 8267W

A

Adler, Ruth, *Brooks*,
 434 Guy Park Ave., Amsterdam, N. Y. Amsterdam 1803W
 Alderman, Maydelle, *John Jay*,
 McConnelsville, O. McConnelsville 131
 Allen, Lylia 506 W. 113th St. Cathedral 7926
 Arnold, Margaret, *John Jay*,
 126 N. Hervey St., Hope, Ark. Hope 131
 Autenrieth, Olga 1411 Crotona Ave. Tremont 3314W

B

Baker, Dorothy, 3 Prospect Terrace,
 Park Hill, Yonkers, N. Y. Yonkers 3001
 Balder, Helen,
 Flushing Ave., Hollis, L. I. None
 Barta, Dorothy,
 208 Macon St., Brooklyn None
 Becker, Grace 322 W. 85th St. Schuyler 1128
 Beers, Jessie,
 1910 Bedford Ave., Brooklyn None
 Benczur, Helen 52 Tieman Pl. Morningside 5690
 Benjamin, Clelia 154 W. 88th St. Schuyler 4237
 Biber, Sadie,
 1014 E. 10th St., Brooklyn Midwood 2664
 Black, Mildred,
 158 Montross Ave., Rutherford, N. J. Rutherford 223R
 Blauvelt, Anna, *John Jay*,
 West Nyack, N. Y. Nyack 675M
 Bliss, Margaret 2226 Loring Pl. Fordham 1208
 Boas, Franziska,
 230 Franklin Ave., Grantwood, N. J. Cliffside 60
 Bowman, Irene,
 452-77th St., Brooklyn Shore Road 4607
 Bowtell, Margaret, *John Jay*,
 Fort Edward, N. Y. Ft. Edward 19W
 Boyd, Nancy, 778 Lincoln Pl., Brooklyn None
 Bradshaw, Helen, *John Jay*,
 158 Clymer St., Reading, Pa. None
 Bradway, Elizabeth, *Brooks*,
 Haverford, Pa. Ardmore 557

V

Van Horn, Ruth Harrison, N. Y. Park 830R
 Veit, Edith, *John Jay*,
 Healy Ave., Far Rockaway, N. Y. Far Rockaway 958
 Vincent, Marion 225 W. 86th St. Schuyler 10400

W

Wachman, Pearl,
 889 St. Nicholas Ave. Audubon 6425
 Wallberg, Marta,
 220 Columbia Hts., Brooklyn Main 2241
 49 Franklin St., Saratoga Springs, N. Y.
 Warren, Helen, *Brooks*,
 Shore Acres, Mamaroneck, N. Y. Mamaroneck 616
 Wetterer, Edna 1124 Jackson Ave. Intervale 4205
 Wilder, Iris 288 E. 10th St. Orchard 0687
 Wing, Margaret,
 524 Lafayette Ave., Brooklyn None
 Wohl, Rose 1845 Seventh Ave. Cathedral 8814

1923

Brandt, Marie, *Brooks*,
 411 N. Edgeworth St.,
 Queensboro, N. C. Queensboro 439
 Brattain, Helen 605 W. 115th St. Morningside 3673
 5728 College Ave., Indianapolis, Ind. Washington 90
 Brink, Frances, *Brooks*,
 Lake Katrine, N. Y. Kingston 5F21
 Broadbent, Dora, *Brooks*,
 P. O. Box 65, Lihue, Kanai,
 Terr. of Hawaii
 Brown, Garda, 434 W. 120th St. Morningside 8440
 Wolf's Lane, Pelham Manor, N. Y. None
 Burbank, Alice, 131 W. 74th St. Columbus 4850
 Puritan, Louisville, Ky. South 2404
 Byers, Judith, *Brooks*,
 Iron River, Mich.
 Byrnes, Marion,
 80 Franklin Pl., Flushing, L. I. Flushing 0295

C

Cahill, Gertrude, *John Jay*,
 20 E. Madison St., Baltimore, Md. Mt. Vernon 4305
 Campanaro, Rose, *John Jay*,
 Oyster Bay, L. I. Oyster Bay 62
 Case, Teresa, *Brooks*,
 Hammondsport, N. Y. Hammondsport 5L
 Cataggio, Rose,
 921 Hudson St., Hoboken, N. J. Hoboken 2173
 Connell, Louise, 540 W. 122nd St., Morningside 4880
 873 Suttles St., San Francisco, Cal. Frank 142
 Cook, Dorothy,
 Winthrop Pl., Englewood, N. Y. Englewood 964
 Crook, Alice, *Brooks*,
 Champlain, N. Y. Champlain 12A

D

Danchakoff, Vera 644 W. 173rd St. St. Nicholas 4140
 De Botton, Grace 10 Manhattan Ave. Riverside 4845
 Dean, Alice 780 Park Ave. Rhineland 9766
 Dean, Hazel 169 W. 228th St. Marble 3711





DeLamater, Eleanor, 434 W. 120th St. Morningside 8440
 Eatons Neck, Northport, L. I. Northport 32R
 Dockstader, Dorothy, *Brooks*,
 Fonda, N. Y. Fonda 184

Dunbrack, Winifred,
 172 Arlington Ave., Jersey City, N. J. Bergen 2252M

E

Elsaser, Esther, 527 W. 121st St. Morningside 5271
 Boonville, N. Y. Boonville 32-J

Etting, Irma, *Brooks*,
 706 W. Koenig St., Grand Island, Neb. Black 1772

F

Fahs, Virginia,
 131 Joralemon St., Brooklyn Main 9126
 Selden, Gloucester Co., Va.

Ferguson, Frances,
 Hotel Laurelton, 147 W. 55th St. Circle 0240
 Bedford St., Stamford, Conn. None

Fleming, Minnie Mae, *Brooks*,
 919 E. 11th St., Dallas, Tex. Cliff 682

Foxell, Mary, *John Jay*,
 271 Pawling Ave., Troy, N. Y. Troy 481W

Frankel, Denver94 Hamilton Pl. Audubon 1150

Fulladosa, Olallita,
 720 Warburton Ave., Yonkers, N. Y. None

G

Galt, Emily, *Brooks*,
 207 Monroe Rd., Charlotte, N. C.

Gies, Ortrud249 E. 86th St. Lenox 6710

Gleichman, Leah207 Dyckman St. Wadsworth 2230

Glorieux, Lucienne,
 3811 Sedgwick Ave. Kingsbridge 0112

Goldstone, Helen601 W. 113th St. Cathedral 8190

Gray, Helen, 175 Main St.,
 Ridgefield Park, N. J. Hackensack 1319J

H

Haig, Phyllis, *Brooks*,
 Haigville, Neb. None

Hall, Mary E.,
 Care L. Michel, 697 Madison Ave. None
 Monroe, N. Y. Monroe 21F3

Hankinson, Katherine,
 529 W. 111th St. Cathedral 6290

Harris, Dorothy, *John Jay*,
 Stamford, N. Y. Stamford 33J8

Hattorff, Elsa30 Van Corlear Pl. Marble 3738R

Havre, Sylvia, *John Jay*,
 82 Conger Ave., Akron, O. Main 5094

Hemstreet, Myrtle117 W. 129th St. None

Herring, Virginia126 Claremont Ave. Morningside 6640

Hector, Eloise, 322 W. 57th St. Columbus 4412
 Hoosick Falls, N. Y. Hoosick Falls 37M

Hoff, Rhoda, Hotel Chatham,
 48th St. and Vanderbilt Ave. Vanderbilt 4800

Hoffman, Georgene51 Hamilton Pl. Audubon 1410

Houghton, Dorothy,
 453 Boulevard, Long Island City, L. I. Astoria 0641

Hughes, Anita, *John Jay*,
 269 Berkeley Ave., Bloomfield, N. J. Bloomfield 6105

I

Issertell, Edna825 W. 180th St. Wadsworth 9372

J

Janicke, Valentina,
 412 Fourth Ave., Brooklyn South 0492

Jaros, Natalie,
 277 State St., Flushing, L. I. Flushing 2070

Jennings, Esther, *John Jay*,
 Patterson, N. Y. Patterson 20F5

Jones, Rosalind, *John Jay*,
 East Aurora, N. Y. East Aurora 201J

K

Kassner, Mildred,
 201 Hillside Ave. Jamaica, L. I. Jamaica 2385

Kerrigan, Katharine, *Brooks*,
 499 Fulton St., Waverley, N. Y. Waverley 113J

Kingman, Elizabeth, *Brooks*,
 165 Highland Ave., Kingston, N. Y. Kingston 358M

Kingman, Marion, *Brooks*,
 165 Highland Ave., Kingston, N. Y. Kingston 358M

Klein, Elizabeth137 W. 119th St. Morningside 6041

Koller, Hortense681 Madison Ave. Plaza 287

Kroman, Edna, *John Jay*,
 2106 S. 17th Ave., Birmingham, Ala. Main4024

L

Laf Loofy, Nagla,
 28 Boerum Pl., Brooklyn None

Lane, Winifred, *Brooks*,
 South Rd., Poughkeepsie, N. Y. Poughkeepsie 284

Langton, Mary420 W. 129th St. Morningside 8420

Lewis, Ethel, *John Jay*,
 Rockwell Ave., Naugatuck, Conn. Naugatuck 89-12

Lewis, Irene517 Macon St., Brooklyn Lafayette 5363J

Lincoln, Anna, *Brooks*,
 551 N. Central Ave., Chicago, Ill. None

Little, Parrish, *Brooks*,
 912-24th Ave., Meridian, Miss. Meridian 189

Loftus, Clare, 415 W. 120th St. Morningside 5097
 145 Chestnut St., Dunmore, Pa. Dunmore 366J

London, Isabel275 East Broadway Orchard 9792

Loud, Marguerite104 E. 40th St. Murray Hill 1638

Lustbader, Ruth163 E. 82nd St. Lenox 1319

M

MacDonald, Agnes169 W. 76th St. Schuyler 1572

McElroy, Katharine, *Brooks*,
 Princeton, N. J. Princeton 460

McGuire, Elizabeth, *John Jay*,
 40 State St., Monson, Mass.

McNamara, Charlotte601 W. 174th St. Wadsworth 4040

Maloney, Dorothy83 Riverside Dr. Schuyler 8734

Mann, Hanna,
 32 Winfield Ave., Mt. Vernon, N. Y. Mt. Vernon 2900

Manning, Dorothy, *John Jay*,
 15 Lamartine Terrace, Yonkers, N. Y. Yonkers 4208

Marples, Eleanor,
 87 N. 30th St., Flushing, L. I. Flushing 1268W

Marshall, Jean, *John Jay*,
 41 Heights Terrace, Ridgewood, N. J. Ridgewood 635J

Martens, Emily, *John Jay*,
 Shrub Oak, N. Y. Peekskill 17F3

Marx, Emily222 Riverside Drive Riverside 9647

Mead, Margaret, *John Jay*,
 Holicong, Pa. Buckingham 5714





- Miller, Margaret . . . 2592 Creston Ave. Fordham 4358
 Moën, Yvonne 337 W. 70th St. Columbus 8661
 Moffatt, Edith, *John Jay*,
 Sloatsburg, Rockland Co., N. Y. Sloatsburg 300
 Moran, Geraldine, *106 Morningside Dr.* Morningside 8905
 Moran Hotel, Deposit, N. Y. Deposit 41
 Moreau, Edna, *541 Lexington Ave.* Plaza 8521
 102a Morgan St., Weehawken, N.J. None
 Morehouse, Effie, *1074 University Ave.* Fordham 5589W
 Little Falls, N. J. Little Falls 71
 Muhlfeld, Edna . . 960 Grand Concourse Melrose 4797
 Murden, Leah,
 4 Irving Pl., White Plains, N. Y. White Plains 764M
 Murray, Jeanette,
 67-75th St., Brooklyn Shore Road 9829
- N
- Naulty, Marie,
 144 Ralston Ave., South Orange, N. J. South Orange 258J
 Near, Arcadia, *Brooks*,
 246 Juniper St., Atlanta, Ga. Hemlock 1461
 Newman, Edith, *John Jay*,
 118 Prospect St., Port Jefferson, L. I. Port Jeff'son 94W
 Newton, Leone,
 492-9th St., Brooklyn South 0936R
- O
- O'Brien, Katherine . . . Pawling, N. Y. None
 O'Leary, Emily Douglaston, L. I. Bayside 1653
 O Sullivan, Marion, *John Jay*,
 15 N. Winooski Ave., Burlington, Vt. Burlington 451M
- P
- Paton, Helen, *Brooks*,
 25 Mill St., Lindsay, Ont., Canada Lindsay 184
 Pattenden, Helen,
 83 St. Nicholas Pl. Audubon 4690
 Peters, Mabel 1517 Lurting Ave. Westchester 3549
 Petri, Emily,
 Irvington-on-Hudson, N. Y. Irvington 1595
 Phelps, Charlotte, *Brooks*,
 5 W. Miller St., Newark, N. Y. Newark 179M
 Pirazzini, Mabelle,
 40 Bedford Pk. Boulevard Fordham 1996
 Pless, Helen 789 West End Ave. Riverside 9166
 Preston, Evelyn 903 Park Ave.
 Prince, Ruth, *John Jay*,
 Wildcliff, New Rochelle, N. Y. New Rochelle 3516
- R
- Ragains, Winifred, *880 W. 181st St.* Wadsworth 9212
 Salem, Ind. Salem 694
 Raia, Antoinette 607 Third Ave. Vanderbilt 7299
 Raphael, Estella 911 Fox St. Intervale 1391R
 Reynolds, Ethel,
 155 Spring St., Ossining, N. Y. Ossining 825
 Rice, Elinor 243 W. 99th St. Riverside 0908
 Roman, Dorothy 43 W. 110th St. University 6540
- S
- Schneeweiss, Margarete,
 258-3rd St., Clifton, N. J. Passaic 2214
- Scholze, Dorothy, *283 Alexander Ave.* Melrose 5486
 800 Plainfield St., Providence, R. I.
 Schroeder, Dorothea,
 37 S. Junction Ave., Corona, L. I.
 Seymour, Katharine,
 470 S. Belmont Ave., Newark, N. J. Waverley 8155
 Shatz, Dorothy,
 2114 Albemarle Terrace, Brooklyn Flatbush 1720
 Shaw, Ruth, *John Jay*,
 Northfield, Vt. Northfield 24-14
 Shea, Katherine, *Brooks*,
 58 Elm St., Charlestown, Mass. Chas'town 1286M
 Sheehan, Edythe . . . 203 W. 117th St. Morningside 3930
 Shrader, Elizabeth, *320 W. 107th St.*
 801 N. Highland Ave., Pittsburgh, Pa.
 Silbert, Doris, *John Jay*,
 Fairmount Ave., Plainfield, N. J. Plainfield 302
 Simpson, Gertrude,
 Holleywood Ave., Crestwood, N. Y. None
 Sinclair, Nadine,
 45 Coleridge St., Manhattan Beach,
 L. I. Coney Island 3053
 Slaughter, Mary, *John Jay*,
 16 South Prado, Atlanta, Ga. Hemlock 892J
 Slayton, Alice 162 Bush St. Fordham 1063
 Smith, Anita,
 534-76th St., Brooklyn Shore Road 4454W
 Spencer, Alma, *John Jay*,
 201 Park Ave., Raleigh, N. C. Raleigh 1093R
 Spatz, Margaret . . . 499 W. 135th St. Morningside 2960
 Stauffer, Elizabeth, *Brooks*,
 Silver Spring, Pa. Columbia 278
 Stoddard, Gailey, *Brooks*,
 5721 Stanton Ave., Detroit, Mich. Walnut 726W
 Strauss, Ruth . . . 333 Central Pk. West Riverside 3521
 Strong, Lois, *Brooks*,
 181 Eighth Ave., Brooklyn None
- T
- Towson, Charlotte, *Brooks*,
 808 Benoni Ave., Fairmount, W. Va. Fairmount 279
 Trusler, Margaret, *Brooks*,
 651 E. 23rd St., Indianapolis, Ind. None
- W
- Weaver, Mildred, *Brooks*,
 Rugby Rd., University, Va. University 228
 Weeks, Mary, *615 W. 162nd St.* Wadsworth 5140
 173 Maple Ave., Red Bank, N. J. Red Bank 520W
 Weil, Deborah,
 P. O. Box 328, Cedarhurst, L. I. Far Rockaway 2173
 Werner, Helen,
 57 W. 2nd St., Mt. Vernon, N. Y. Hillcrest 3334
 White, Mildred 461 W. 43rd St. Longacre 1154
 Williams, Alice,
 402 Roseville Ave., Newark, N. J. None
 Wise, Ethel 550 Park Ave. Plaza 1425
 Wood, Elizabeth,
 197 Grafton Ave., Newark, N. J. Branch Brook 7199

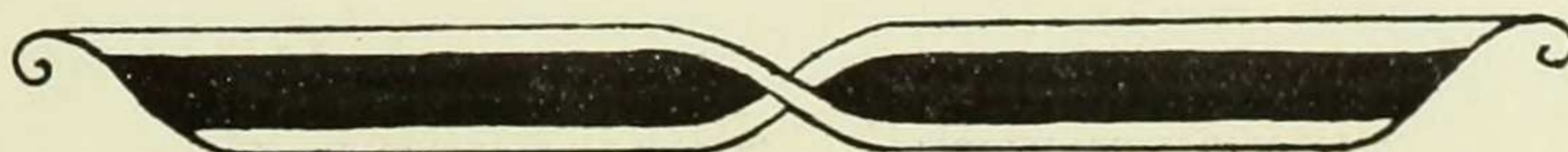



A

Ackerman, Ruth 162 E. 80th St. Lenox 5262
 Albansoder, Elsie,
 243 Jackson Ave., Jersey City, N. J. Bergen 4183
 Alexander, Adèle 11 W. 47th St. Bryant 5152
 Alexander, Harriet . 789 West End Ave. Riverside 0322
 Alzamora, Lucia 320 W. 91st St. Riverside 0563
 Applebaum, Cicely . 1880 Belmont Ave. Tremont 2210M
 Archibald, Helen 336 W. 95th St. Riverside 8090
 Auerbach, Constance,
 782 West End Ave. Riverside 6208

B

Backus, Alice, *Brooks*,
 320 E. 49th St., Savannah, Ga.
 Baker, Louise, *Brooks*,
 123 Alsop St., Jamaica, L. I. Jamaica 1139R
 Bang, Laura, *John Jay*,
 Byram Shore, Port Chester, N. Y. Port Chester 701
 Bazinet, Adèle 501 W. 122nd St. Morningside 7035
 Bennett, May,
 94 Saratoga Ave., Yonkers, N. Y. None
 Bennett, Roberta,
 6811 Ridge Boulevard, Brooklyn Shore Road 9855
 Berliner, Frieda 2 W. 94th St. Riverside 3107
 Berntson, Ruth,
 32 Luydig Pl., Corona, L. I. Newton 0249
 Bier, Marjorie 420 W. 116th St. Cathedral 7100
 Bloomfield, Marie, *Brooks*.
 Blum, Gertrude, *Brooks*,
 15 Church St., Ellenville, N. Y. Ellenville 9M
 Boardman, Ruth *44 Morningside Dr.* Cathedral 7520
 28 Wadsworth St., Geneseo, N. Y. Geneseo 258M
 Boyle, Marion, *Brooks*,
 26 Notre Dame St., Glens Falls, N. Y. Glens Falls 1217-J
 Bradley, Mary,
 195 Midwood St., Brooklyn Flatbush 0354
 Broomall, Dorothy 101 E. 75th St. Rhinelander 3658
 Brush, Annie, *John Jay*,
 North St., Greenwich, Conn Greenwich 314W
 Bryant, Katherine,
 43 Prospect Dr., Yonkers, N. Y. Yonkers 1511

C

Caldor, Selina 348 Madison Ave. Murray Hill 1270
 Clafin, Evelyn, *640 Madison Ave.*
 238 S. Main St., New Canaan, Conn. New Canaan 193
 Colgan, Virginia,
 253 Sterling St., Brooklyn Flatbush 8462
 Condon, Myra 2974 Decatur Ave. Fordham 9123
 Cooper, Agnes 61 W. 10th St. Chelsea 5770
 Corrigan, Viola, *John Jay*,
 198-2nd St., Clifton, N. J. Passaic 3167R
 Crafer, Beatrice,
 354 State St., Brooklyn Main 7540
 Cross, Helen, *Brooks*,
 Liberty, N. Y. Liberty 141
 Culbert, Eleanor, *John Jay*,
 Cold Spring, N. Y. Cold Spring 57
 Curtis, Lucile, *John Jay*,
 618 Frederick Ave., Milwaukee, Wis. Lakeside 2603

Cushman, Ruth 311 Convent Ave. Audubon 1738

D

Daniels, Elna, *Brooks*,
 Sag Harbor, L. I. None
 Davis, Helen 870 Riverside Drive Audubon 2581
 Denholm, Florence,
 154 W. 106th St. None
 De Sola, Alice,
 145 Rutland Rd., Brooklyn Flatbush 6053
 Doyle, Hilarion . . . 2734 Eighth Ave. Audubon 9367

E

Edwards, Blanche, *Brooks*,
 Sayville, L. I. Sayville 86-M
 Einert, Christine . . . 601 W. 191st St. Wadsworth 2820
 Elsaser, Bertha, *527 W. 121st St.* Morningside 5271
 Boonville, N. Y. Boonville 32J
 Englander, Norma 758 Kelly St. Melrose 4950

F

Farquhar, Charlotte,
 216 W. Passaic Ave., Rutherford, N.J. Rutherford 1543
 Felsher, Frances, *John Jay*,
 278 Merrimack St., Manchester, N. H. Manchester 1169R
 Fetterly, Dorothy, *John Jay*,
 12 Clifton Terrace, Weehawken, N.J. Union 4075
 Frankenstein, Olga, 472 West End Ave. Schuyler 8979
 Friess, Dorothy,
 972 Woodycrest Ave. Jerome 3066
 Fyfe, Jean,
 84 School St., Glen Cove, L. I. Glen Cove 584J

G

Gahagan, Helen, *John Jay*,
 231 Lincoln Pl., Brooklyn Sterling 0533
 Garfunkel, Mildred,
 145 W. 119th St. Morningside 0387
 Gay, Mary, *Brooks*,
 East Hampton, L. I. East Hampton 41
 Gibson, Alice,
Hotel Holley, Washington Square West Spring 3309
 40 Wyoming Ave., Ardmore, Pa. Ardmore 119W
 Giddings, Georgia,
 344 State St., Brooklyn Main 3170
 Ginsberg, Helen 969 Fox St. Intervale 1037
 Grant, Agnes,
 141 1/2 Warburton Ave., Yonkers, N.Y. None
 Green, Helen,
 225-74th St., Brooklyn Shore Road 0669M
 Gross, Ada 166 Henry St. Dry Dock 9288
 Gunn, Olive 170 W. 105th St. Academy 2667
 Guy, Eleanor 101 W. 83rd St. None

H

Hammond, Adèle 9 E. 91st St. Lenox 0028
 Harrington, Virginia,
 328 Convent Ave. Audubon 1046
 Harris, Lillian 1100 Park Ave. Lenox 9880
 Harrison, Isabelle, *Brooks*,
 527 E. 44th St., Savannah, Ga. Savannah 666
 Harstedt, Elva,
 461 Ft. Washington Ave. Wadsworth 4879





Hayward, Elizabeth, *Brooks*,
1836 N. Delaware St., Indianapolis,
Ind. Randolph 9140
Hicks, Ruth, 221 Middle Neck Rd.,
Great Neck, L. I. Great Neck 0117 R
Huxtable, Ruth.....528 W. 151st St. Audubon 2754

I

Iltis, Charlotte, *John Jay*,
Highwood, N. J. None

J

Jacob, Nelly, *Care Rev. Dr. Wright*,
490 Riverside Drive Morningside 2732
114 Dufourstrasse, St. Gall,
Switzerland
Jobert, Suzanne..130 Claremont Ave. Morningside 0291
Johnson, Beatrice, *John Jay*,
Cold Spring Harbor, L. I. Cold S'ng H'br 842

K

Kahrs, Grace.....533 W. 141st St. Audubon 6713
Kill, Edna, *Care Mrs. Clara Crossley*,
556 W. 186th St. None
Stony Point, N. Y. None
Kleinberger, Ruth...311 W. 97th St. Riverside 3868
Kortheuer, Eleanor, *John Jay*,
126 W. 91st St. Riverside 3242
Kraus, Dorothy.....14 E. 94th St. Lenox 0029
Kruger, Barbara,
914 Eighth Ave., Brooklyn None

L

Lambrecht, Elizabeth,
2437 Valentine Ave. Fordham 5905
Lavers, Katharine,
145 Vermilyea Ave. Wadsworth 9361
Lederman, Helen.....58 E. 75th St. Rhinelander 4194
Lensch, Esther.....701 W. 177th St Wadsworth 2420
Le Page, Helen,
155 Overlook St., Mt. Vernon, N. Y. Mt. Vernon 1161M
Lewis, Louise.....523 W. 121st St. Morningside 5271
Losee, Ruth,
235 Monroe St., Brooklyn
Lowenberg, Elsie, *Brooks*,
144 W. 4th St., Bloomsburg, Pa. Bloomsburg 8M

M

McCann, Gladys...790 Riverside Dr. Audubon 5400
McDonald, Kathryn,
54 Chicago St., Elmhurst, N. Y. Newtown 2059M
McLaughlin, May...136 W. 116th St. None
Mackenzie, Ethel,
138 S. Lexington Ave., White Plains,
N. Y. White Plains 651J
Marks, Gertrude,
98 N. Parkway, East Orange, N. J. Orange 3295W
Martin, Janet, *Brooks*,
59 E. 93rd St. Lenox 6754
Marvin, Dorothy, *Brooks*,
5 Senior St., New Brunswick, N. J. New Br'swick 340J
Maryon, Margaret, *Brooks*,
Care Rev. T. Penfold, 114 George St.,
Providence, R. I.

Matzke, Helen...1340 Webster Ave.
Mehrer, Ruth.....600 W. 150th St. Audubon 4924
Messinger, Olivia, *Brooks*,
253 Bushkill St., Easton, Pa. Easton 1004
Milgram, Lillian,
151 Chester St., Brooklyn Glenmore 5868
Mina, Giuseppina....200 Second Ave. Stuyvesant 5746
Miner, Helen.....244 W. 101st St. Riverside 8232
Minge, Martha.....162 W. 54th St. Circle 1941
Mirsky, Jeanette.....49 W. 83rd St. Schuyler 4962
Monzillo, Gilda,
214 Bay 14th St., Brooklyn None
Morales, Lucila....601 W. 110th St. Cathedral 7070
Morrell, Freda,
203 Fenimore St., Brooklyn Flatbush 6342M
Mustermann, Claire,
7 Clifton Terrace, Weehawken, N. J. Union 1294W
Mustonen, Anna,
4223 Seventh Ave., Brooklyn

N

Narzisenfeld, Bessie...3657 Broadway Audubon 8793
Norton, Leah, *Brooks*,
Wellsville, N. Y. Wellsville 122W

O

Ognibene, Mary,
16 First St., Yonkers, N. Y. Woodlawn 1426
Ostrander, Ida,
169-84th St., Brooklyn Shore Road 0113
Ghent, N. Y. Columbia 916K3

P

Papert, Kate.....204 Ninth Ave. Watkins 7682
Peebles, Frances, *Brooks*,
408 N. Jefferson St., Athens, Ala. Athens 145
Pepper, Eleanor.....2 E. 127th St. Harlem 1852
Phillips, Eleanore,
634 E. 4th St., Brooklyn Windsor 8158
Pincus, Mary,
177 Hooper St., Brooklyn
Powers, Elizabeth..2504 Seventh Ave. Harlem 2792

Q

Quint, Ethel.....314 W. 100th St. Riverside 8479

R

Regan, Helen,
427 Spruce St., Roselle Park, N. J. None
Reinheimer, Margaret...49 W. 70th St. Columbus 4663
Rose, Edith.....924 West End Ave. Academy 0566
Rose, Helen.....134 W. 123rd St. Morningside 4993

S

Sanial, Dorothy.....3120 Broadway. Morningside 1723
Schnitzer, Blanche...970 Park Ave. Lenox 1453
Schultz, Helen, *Brooks*,
P. O. Box 443, Metuchen, N. J. Metuchen 3J
Schwartz, Mabel.....123 E. 94th St. Lenox 1158
Seligman, Florence....100 E. 81st St.
Sheehan, Marion, *Brooks*,
27 Gould Ave., Newark, N. J. Branch Brook 8059
Smedley, Dorothy,
7909 Ridge Boulevard, Brooklyn Shore Road 3637





Springer, Winifred . . . 429 W. 162nd St. Wadsworth 6155
 Steele, Dorothy,
 795 St. Nicholas Ave. Audubon 3290
 Stein, Luba 7 W. 47th St. Bryant 6751
 Steinschneider, Fanny,
 2599 Briggs Ave. Fordham 3493
 Stokes, Mrs. Lilyan . . . 273 W. 73rd St. None
 Stoll, Florence 46 W. 96th St. Riverside 2640
 Struck, Edna, 680 ;St. Nicholas Ave. Audubon 7090
 Webster, N. Y. Webster 150F4

T

Tenney, Florence, *John Jay*,
 Maple Ave., Ellenville, N. Y. Ellenville 314
 Thayer, Myla . . . 1421 University Ave. Tremont 5656
 Thomason, Regina . 1559 Undercliff Ave. Tremont 1059
 Tichenor, Constance, *Brooks*,
 59 Wickham Ave., Middletown, N.Y. Middletown 621J
 Trull, Edna,
 24 Claremont Ave., Mt. Vernon, N. Y. Hillcrest 5679M

U

Ullman, Jeanne 49 W. 88th St. Riverside 4565

Veilchenblau, Hortense,
 1340 Madison Ave. Lenox 4911

W

Wallfield, Marie,
 1296-46th St., Brooklyn Sunset 3744
 Waterman, Elizabeth, *Brooks*,
 335 Park St., Dorchester, Mass. Dorchester 7164M
 Weathers, Nelle, *Brooks*,
 Cedar St., Franklin, Ky. Franklin 87
 Weed, Margaretta . . 110 Riverside Dr. Schuyler 2096
 Weiller, Mildred,
 285 Central Park West Riverside 5671
 Westcott, Eleanor,
 7 Lincoln Terrace, Yonkers, N. Y. Yonkers 573
 Whittington, Ruth . . . 510 W. 124th St. Morningside 0880
 Wiesendanger, Helen,
 158 Nepperhan Ave., Yonkers, N. Y. Yonkers 1235
 Wood, Eleanor 853 Seventh Ave. Circle 5792

Y

Young, Margaret,
 1120 Woodycrest Ave. Jerome 0975

MATRICULATED SPECIALS

B

Brinsmade, Eleanor . . 235 W. 103rd St. Academy 2960

C

Cahen, Simone, *John Jay*,
 10 Rue Euryale, Dehaynin, Paris,
 France Nord 49-51
 Coffin, Mary 884 West End Ave. Academy 4925

D

De Assern, Marie 247 Fifth Ave. Madison Sq. 7147

E

Edge, Sigrid,
 57 Clinton Rd., Glen Ridge, N. J.

F

Fitz Gibbon, Cecilia, *John Jay*,
 119 E. 8th St., Missouri Valley, Iowa Missouri Valley 88

G

Goldman, May,
 182 Runyon St., Newark, N. J.

H

Hodenpyl, Marion . . . 37 E. 63rd St.
 Holmes, Ruth, 434 W. 120th St. Morningside 8440
 10324 Lake Ave., Cleveland, O. Edgewater 832
 Hubbard, Edith, 605 W. 115th St. Morningside 3673
 448 Evans St., Anderson, S. C. Anderson 10

I

Ilitch, Milana,
 48 Scribner Ave., New Brighton,
 Staten Island Tompk'sv'le 173M
 33 Kotorska, Belgrade, Serbia

K

Karagheusian, Leila,
 870 West End Ave. Riverside 5449

M

McIntyre, Marjorie, *John Jay*,
 Blenheim, S. C. None
 Mason, Frances, *Brooks*,
 Pearisburg, Va. Pearisburg 30W
 Midelfart, Anna, 612 W. 115th St. Morningside 4710
 343 Gilbert Ave., Eau Claire, Wis. Eau Claire 534
 Mladenovitch, Leposava,
 180 Beechwood Ave., New Brighton,
 Staten Island Tompk'sville 1296R
 21 Molerova St., Belgrade, Serbia
 Morgenthau, Lucy . . . 161 W. 91st St.

P

Petrie, D'Jelma, 51 W. 16th St. Chelsea 2234
 Floresville, Tex.
 Pilpel, Ruth 485 Central Park West Academy 0587
 Pollak, Mrs. Marion Heiprin
 112 Cathedral Parkway Academy 4055
 Pott, Louise 304 W. 99th St. Riverside 5976

R

Ralli, Elaine 57 W. 10th St.

S

Schrepfer, Elsa, *John Jay*,
 380 Twelfth Ave., Paterson, N. J. Lambert 1702M
 Schwab, Antonia . . . 549 W. 113th St. Cathedral 10102
 Sector, Flora, 434 W. 120th St.
 2707 College Ave., Indianapolis, Ind.
 Seipp, Emma 188 Claremont Ave.
 Sullivan, Emily, 605 W. 115th St. Morningside 3673
 1034 S. Main St., Anderson, S. C. Anderson 43
 Swift, Margaret, *John Jay*,
 392 S. Mentor Ave., Pasadena, Cal. Colorade 5357

Y

Yunker, Rose 1155 Park Ave.





NON-MATRICULATED SPECIALS

- | | |
|--|--|
| <p style="text-align: center;">A</p> <p>Aldrich, Mary, <i>251 W. 102nd St.</i>
Crockett, Tex.</p> <p style="text-align: center;">B</p> <p>Basset, Elsie.....<i>401 W. 118th St.</i>
Betts, Olive.....<i>523 W. 121st St.</i> Morningside 5271
Burke, Catharine.....<i>540 W. 112th St.</i> Cathedral 6292
Butterworth, Elizabeth, <i>421 W. 118th St.</i>
<i>145 Grove St., Fall River, Mass.</i></p> <p style="text-align: center;">F</p> <p>Fletcher, Margaret....<i>112 E. 22nd St.</i></p> <p style="text-align: center;">H</p> <p>Hansen, Mildred, <i>417 W. 121st St.</i> Morningside 6886
<i>5127 N. 18th St., Omaha, Neb.</i> Colfax 3681
Hayward, Janet,
<i>White Plains Rd., Bronxville, N. Y</i>
Herzfeld, Lucile, <i>Hotel Majestic,</i>
<i>Central Park West and 72nd St.</i> Columbus 1900</p> | <p style="text-align: center;">K</p> <p>Keller, Marie, <i>612 W. 115th St.</i> Morningside 4710
<i>306 E. Maple St., Fairbury, Ill.</i> Main 551</p> <p style="text-align: center;">L</p> <p>Lagemann, Anna.....<i>1 W. 72nd St.</i>
Linker, Maud,
<i>Furnald Hall, Columbia University</i> Morningside 1400
<i>Ware, Mass.</i> Ware 184</p> <p style="text-align: center;">M</p> <p>Marble, Delia, <i>490 Riverside Drive</i> Morningside 5259
<i>Bedford, N. Y.</i> Bedford Village 27
Merck, Linn, <i>50 Morningside Dr.</i> Cathedral 7770
<i>Llewellyn Park, West Orange, N. J.</i> Orange 57</p> <p style="text-align: center;">P</p> <p>Porter, Agnes, <i>320 W. 107th St.</i> Academy 1379
<i>"Pen-y-Bryn," Pomfret, Conn.</i> None</p> <p style="text-align: center;">S</p> <p>Saxon, Catherine,
<i>185 Valentine Lane, Yonkers, N. Y.</i> None</p> |
|--|--|





Acknowledgments

The 1922 MORTARBOARD wishes to thank:

- Dean Gildersleeve for her friendly interest and her "In Memoriam" sketch.
Miss Doty, Miss Meyer, and Miss Bishop for their indispensable assistance.
Professor Baldwin for his valuable literary criticism and his "Greek Games Appreciation."
Mr. Henry M. Polhemus for his drawing of the Memorial Gateway frontispiece.
Mr. Willard and Mr. White for their unfailing courtesy and co-operation.
Miss Reiley and Mrs. Strauss for their generous help and advice in regard to the Endowment Drive and Alumnae matters.
Dean Douglas, Mrs. Laidlaw, Mrs. Miller, and Mrs. Parsons for their kind collaboration in the preparation of the Alumnae page.
Mr. H. M. Levin for his gift of Endowment Drive photographs.
Marjorie Marks, '21, and the rest of her Board for editorial counsel.
Donah Lithauer for working as Subscription Manager after the resignation of E. Wetterer.
Those members of the class, and F. Omeis, '20, L. Sternberg, '20, R. Shaw, '23, and N. Jacob, '24, who handed in snapshots.
Those members of the class who secured advertisements.
Those members of the class who submitted literary contributions.
Those members of the class who submitted drawings, especially J. Dewey, M. Durgin, Helen Frankenstein, E. Hutchison, L. North, and M. Talley, who worked faithfully with the Art Board.
Those members of the class who by their quiet and untiring service in doing errands, type-writing, or other prosaic work, made the publication of MORTARBOARD possible.

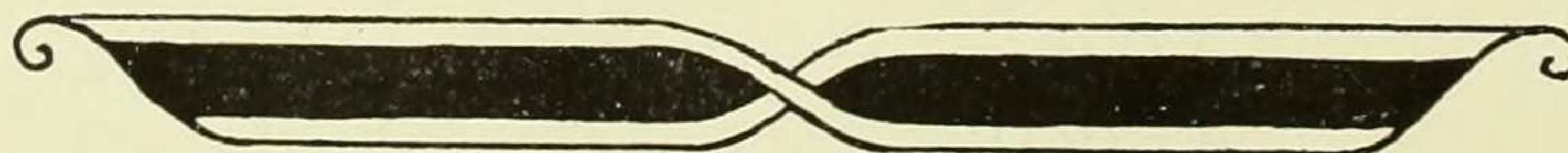

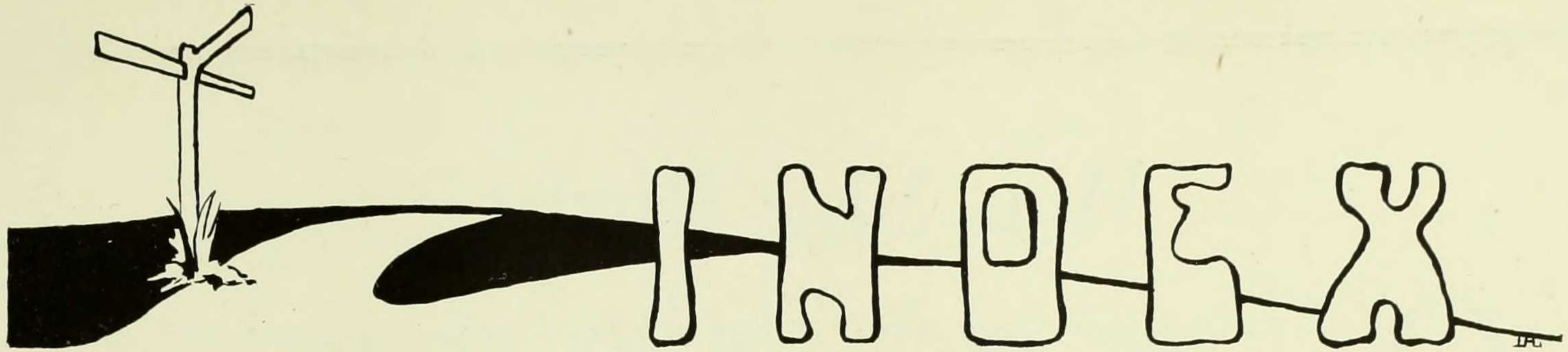

INDEX OF ADVERTISERS

<i>Athletic Goods</i>		<i>Hair Dressing Parlors</i>	
A. G. Spalding & Co.....	228	Anna J. Ryan.....	221
Brooks Brothers.....	215	College Hair Shop.....	228
<i>Automobiles</i>		Nestlé's.....	213
Studebaker Corporation.....	210	<i>Hair Hets</i>	
<i>Automobile School</i>		Venida.....	223
West Side Y. M. C. A.....	219	<i>Hotels</i>	
<i>Banks</i>		Abbey Inn.....	227
Corn Exchange Bank.....	209	McAlpin.....	4
Farmer's Loan and Trust Co.....	211	Peter Stuyvesant.....	227
<i>Book Stores</i>		Plaza.....	225
Brentano's.....	225	Wesley House.....	227
College Book Store.....	224	<i>House Furnishings</i>	
Columbia University Press.....	212	Herman Kornahrens.....	227
<i>Brokers</i>		<i>Importers</i>	
F. B. Keech & Co.....	217	Canton Importing Co.....	226
<i>Business Schools</i>		W. R. Grace & Co.....	208
Bird's Business Institute.....	218	<i>Jewelry</i>	
Miller School.....	219	Julius Jorgenson & Son.....	226
Paine School.....	224	Tiffany & Co.....	3
<i>Camps</i>		<i>Kindling Wood</i>	
Hanoum Camps.....	220	Clark & Wilkens Co.....	214
Phidelah Rice Summer School.....	226	<i>Optical Supplies</i>	
<i>Caps and Gowns</i>		McCoy & Stilwell.....	227
Cottrell & Leonard.....	228	<i>Orchestra</i>	
<i>Carpets and Rugs</i>		Boston Symphony Orchestra.....	225
Bigelow.....	213	<i>Orthopedic Appliances</i>	
<i>Cleaners and Dyers</i>		W. H. Phelps & Co.....	227
Schwartz & Forger.....	206	<i>Pharmacies</i>	
<i>Department Stores</i>		Charles Friedgen.....	229
B. Altman & Co.....	205	College Drug Store.....	228
Best & Co.....	216	Wassell Pharmacy.....	224
Oliver A. Olson Co.....	220	<i>Photography</i>	
Saks & Co.....	215	White Studio.....	212
<i>Equipment and Supplies</i>		<i>Politics</i>	
Eimer & Amend.....	221	League of Women Voters.....	204
Nason Manufacturing Co.....	222	<i>Printing</i>	
<i>Florist Shop</i>		Charles L. Willard.....	230
J. G. Papadem & Co.....	228	Christian.....	228
<i>Food</i>		<i>Real Estate</i>	
Jell-o.....	231	James A Dowd.....	222
<i>Gown and Millinery Shops</i>		<i>Tailoring</i>	
David Meyer.....	223	A. W. Cohen.....	227
Dorothy Ford.....	220	<i>Tea Rooms</i>	
Maison Kargere.....	221	Biacake.....	227
The Louvre Millinery.....	223	Maison Fichl.....	228
<i>Groceries</i>		<i>Theatrical Costumes</i>	
W. Matuson.....	222	Chrisdie & Co.....	225
		<i>Victrolas and Records</i>	
		Blout's.....	224

Was She Right?

ONCE upon a time there was a college graduate. She was much the same as many other graduates, they all have certain general characteristics—youth with its clear skinned beauty and snappy lines, a tendency to be radical, divine discontent with existing institutions.

Life was before her; college behind her, but still clinging to her garments. What career should she choose? Society? No, that was too shallow. Business? Perhaps if she needed the money, even then there would be many spare moments. Politics? Why yes, why not?

What were the arguments in favor of this? Would it fit into her scheme of life? Could it stand the test of a few searching questions?

1st. To serve one's country: Yes, the election of honest, upright government officials.

2nd. To care for the sick and needy: Yes, City institutions, asylums, hospitals.

3rd. Preparations for a future home: Municipal housekeeping, cheap markets, clean streets.

4th. The spread of knowledge: Public schools and colleges.

Should she begin by joining her local political club? A good idea, but as yet, she did not know whether she was a Republican, Democrat, Socialist, Bolshevist, or Red. What a dilemma! Brilliant thought! Why not join the League of Women Voters to gain non-partisan political knowledge for one dollar a year.

The last seen of our college graduate she was dashing into the League headquarters at 37 West 39th Street, which is a haven for young women with progressive ideas.

Presented by the 15th Assembly District League of Women Voters

B. Altman & Co.

Fashionable College Clothes

featuring

Correct Modes for the Classroom, for the Street,
for Formal occasions, and for Sports Wear

The Mail Shopping Bureau

is at the disposal of out-of-town patrons

Madison Avenue-Fifth Avenue, New York
Thirty-fourth Street Thirty-fifth Street

SCHWARZ & FORGER

CLEANERS and DYERS

THAT old garment will give the service of a new one. Expert advice given at our stores.

125th Street and Morningside Avenue

Stores:

Telephones:

619 FIFTH AVENUE, near 50th St. - - - - -	3266 Plaza
425 FIFTH AVENUE, Entrance 1 East 38th St. - -	5376 Murray Hill
2145 BROADWAY, bet. 75th & 76th Sts. (Astor Ap'ts)	2199 Columbus
641 MADISON AVENUE, bet. 59th to 60th Streets	4329 Plaza
922 MADISON AVENUE, bet. 73rd & 74th Streets	5462 Rhineland
125th Street & MORNINGSIDE AVENUE - - - - -	3210 Morningside
Works, 408-410 West 125th Street - - - - -	3210 Morningside

Compliments of
J. B. TAYLOR

W. R. GRACE & CO.

Merchants

NEW YORK

SEATTLE, SAN FRANCISCO, NEW ORLEANS

Houses and Agencies in all the Principal cities of CENTRAL
and SOUTH AMERICA, EUROPE, ASIA and AFRICA

IMPORTS

All Raw Materials from the Far East, Central and South America

EXPORTS

All American Products and Manufactures

Steamship Agents

GRACE LINE

Direct Sailings from New York for

CHILE—PERU—ECUADOR—BOLIVIA

W. R. GRACE & CO.'S BANK

NEW YORK

The Corn Exchange Bank

William and Beaver Streets, New York

CAPITAL AND SURPLUS, \$13,500,000

OFFICERS

WILLIAM A. NASH, Chairman of the Board
WALTER E. FREW, Preident

FREDERICK T. MARTIN, Vice-President
HENRY A. PATTEN, Vice-President

EDWARD S. MALMAR, Cashier
WM. E. WILLIAMS, Assistant Cashier

DUNHAM B. SHERER, Vice-President
RICHARD D. BROWN, Vice-President

JOHN S. WHEELAN, Assistant Cashier
FREDERICK K LISTER, Assistant Cashier

BRANCHES

ASTOR PLACE BRANCH
Astor Place and Eighth Street
ASTORIA BRANCH
75 Fulton Ave., Astoria, Borough
of Queens
AUDUBON BRANCH
Broadway and 166th Street
BROADWAY BRANCH
Broadway and Spring Street
BRONX BRANCH
375 East 149th Street
BROOKLYN BRANCH
Court and Joralemon Streets
CHATHAM SQUARE BRANCH
Park Row and Worth Street
DYCKMAN BRANCH
207th Street and Post Avenue
EAST SIDE BRANCH
Norfolk and Grand Streets
EIGHTY-SIXTH STREET BRANCH
126 East 86th Street
ELEVENTH WARD BRANCH
Avenue D and 10th Street
FIFTH AVENUE BRANCH
Fifth Avenue and 20th Street
FIFTY-FIFTH STREET BRANCH
55th Street and Broadway
FLATBUSH AVENUE BRANCH
19 and 21 Flatbush Avenue, Bklyn.
FLUSHING BRANCH
116 Main Street, Flushing, Borough
of Queens
FORDHAM BRANCH
Fordham Road and Decatur Avenue

FORTY-SECOND STREET BRANCH
303 West 42d Street
FOURTH AVENUE BRANCH
Fourth Avenue and 29th Street
FULTON BRANCH
Northeast corner Fulton and Pearl
Streets
GRAND CENTRAL BRANCH
7 East 42d Street
GREENPOINT BRANCH
Greenpoint and Manhattan Aves.,
Brooklyn
HARLEM BRANCH
125th Street and Lenox Avenue
HUDSON RIVER BRANCH
Columbus Avenue and 72d Street
LEXINGTON BRANCH
Lexington Avenue and 60th Street
MOUNT MORRIS BRANCH
125th Street and Park Avenue
MYRTLE AVENUE BRANCH
Myrtle Avenue and Broadway,
Brooklyn
ONE HUNDRED & EIGHTY-FIRST
ST. BRANCH
St. Nicholas Avenue and 181st St.
PARK AVENUE BRANCH
Northwest corner Park Avenue and
52d St., Racquet and Tennis Club
Building
PENNSYLVANIA STATION BRANCH
Seventh Avenue and 33d Street

PLAZA BRANCH
Bridge Plaza and Academy Street,
Borough of Queens
QUEENS COUNTY BRANCH
Jackson Avenue and Fourth Street,
Borough of Queens
SEVENTY-SECOND STREET
BRANCH
72d Street and Lexington Avenue
SHERIDAN SQUARE BRANCH
Grove and West 4th Streets
SOUTH BROOKLYN BRANCH
Hamilton Avenue and Summit
Street, Brooklyn
STATEN ISLAND BRANCH
New Brighton, Staten Island
STEINWAY AVENUE BRANCH
252 Steinway Avenue, Astoria,
Borough of Queens
TERMINAL BRANCH
Dey and Church Streets
TREMONT BRANCH
Tremont and Arthur Avenues
TWENTY-EIGHTH STREET
BRANCH
12 West 28th Street
UNION SQUARE BRANCH
34 Union Square, East
UNIVERSITY BRANCH
Broadway and 113th Street
WASHINGTON BRANCH
Broadway and Murray Street
WASHINGTON HEIGHTS BRANCH
Amsterdam Avenue and 143d St.

Compliments of the

**STUDEBAKER CORPORATION
OF AMERICA**

CHARTERED 1822

The Farmer's Loan and Trust Company

Nos. 16, 18, 20, and 22 William Street, New York

Branch: 475 Fifth Avenue, at 41st Street

LONDON

15 Cockspur Street, S. W. 1.
26 Old Broad Street, E. C. 2.

PARIS

41 Boulevard Haussmann
12 Rue des Mathurins

The Company is a legal depository for moneys paid into court, and is authorized to act as Executor, Administrator, Trustee, Guardian, Receiver, and in all other fiduciary capacities.

Acts as Trustee under Mortgages made by Railroad and other Corporations, and as Transfer Agent and Registrar of Stocks and Bonds.

Receives deposits upon Certificates of Deposit, or subject to check and allows interest on daily balances.

Manages Real Estate and lends money on bond and mortgage. Will act as Agent in the transaction of any approved financial business.

United States depository in London and Paris.

Depository for Legal Reserves of State Banks and also for moneys of the City of New York.

DIRECTORS

Charles A. Peabody
Franklin D. Locke
Parker D. Handy
Francis M. Bacon, Jr.
John G. Agar
Edwin S. Marston

John J. Riker
Beekman Winthrop
Percy R. Pyne
Lewis Iselin
Samuel Sloan
Henry R. Taylor

Henry Hentz
Robert L. Gerry
Augustus V. Heely
Ogden Mills
George E. Paine

OFFICERS

Edwin S. Marston, *President*

Samuel Sloan, *Vice-President*
Augustus V. Heely, *Vice-President and Secretary*
William B. Cardozo, *Vice-President*
Cornelius R. Agnew, *Vice-President*
William A. Duncan, *Vice-President*
Horace F. Howland, *Vice-President*
Henry King Smith, *Vice-President*
D. J. Palmer, *Manager Foreign Department*

Harry D. Sammis, *Assistant Secretary*
J. C. Talley, *Assistant Secretary*
Edward J. Boyd, *Assistant Secretary*
Irving H. Meehan, *Assistant Secretary*
James B. Little, *Assistant Secretary*
William A. Wilson, *Assistant Secretary*
S. Sloan Colt, *Assistant Secretary*
Thomas A. Finn, *Manager Credit Department*

Member Federal Reserve System and New York Clearing House

B O O K S

FOR STUDY AND LEISURE HOURS

Columbia University Press Book Store

(ON THE CAMPUS—JOURNALISM BUILDING—2960 B'WAY)

S T A T I O N E R Y

SOUVENIRS

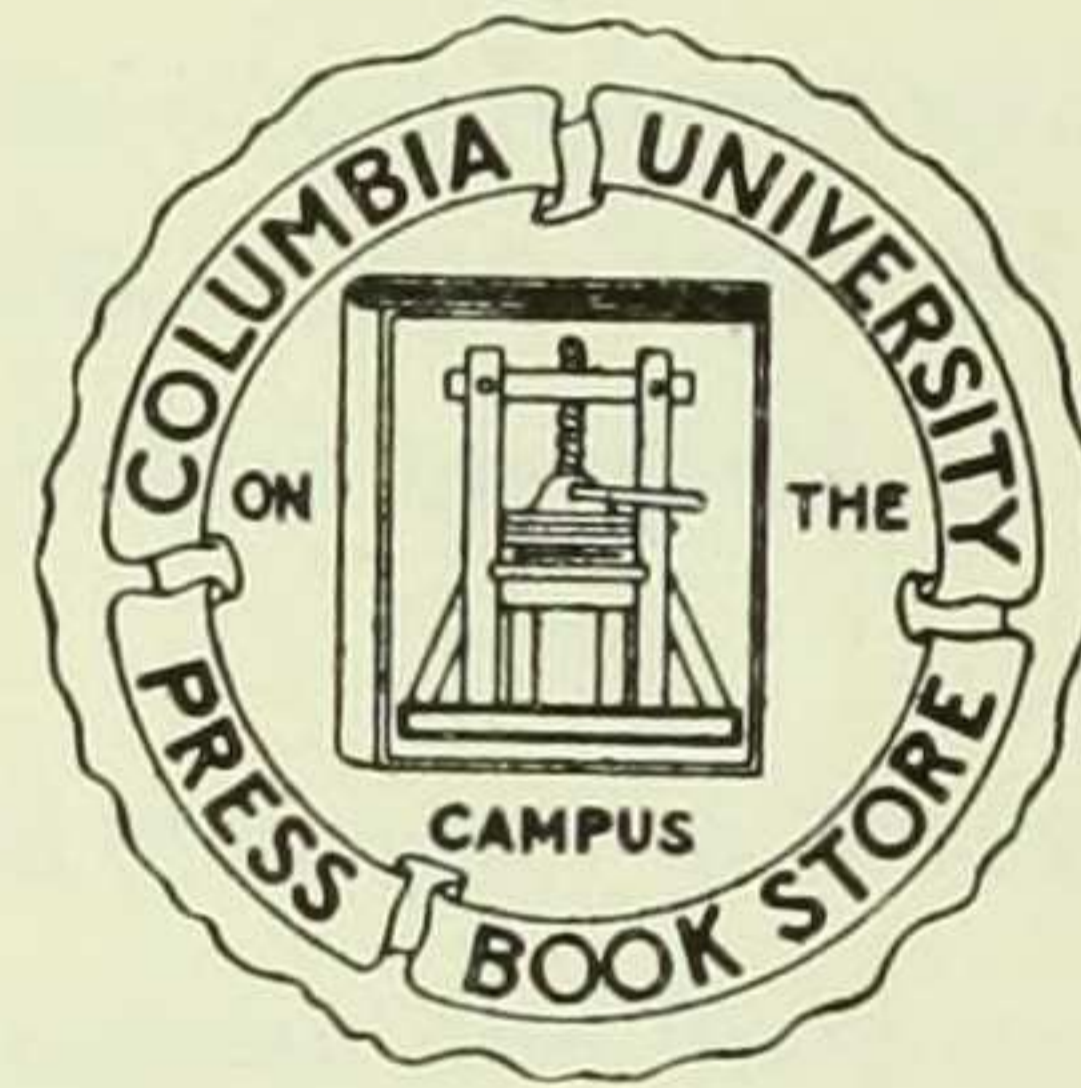

KEEP SAKES

Equipped with many years' experience for making photographs of all sorts, desirable for illustrating college annuals, best obtainable artists, workmanship and the capacity for prompt and unequalled service.

White
STUDIO

Photographers "1922 Mortarboard"

Address requests for Information to our Executive Office, 1546 Broadway, New York City

Beauty Durability Refinement

In RUGS and CARPETS
is typified by the word

BIGELOW



The Nestlé Permanent Hair Wave

Not the beauty of Nestlé-waved hair, (that is so obvious!), but its comfort is what you will want to know.

In the first place, Nestlé-waved hair is always healthy hair. No harm can result from Nestlé's process, for at Nestlé's only experts give the wave.

Second: think of rising in the morning with wavy hair, coiffing it quickly, easily, becomingly; racing through your thousand daily activities — classes, dances, tennis, hikes, always conscious that your hair looks well-groomed. No stringy strands, no straggly ends. At night, your hair is still wavy, and still wavy day after day, and month after month.

In short, Nestlé-waved hair offers you the blessing of naturally-wavy hair.

Fifteen years of the public's confidence is our record and guarantee.

*Write for booklet on Nestlé Waving
or call*

NESTLÉ'S

C-12-14 East 49th St., just off Fifth Avenue
Vanderbilt 9086

Complimentary

ESTABLISHED 1870.

HARTWELL A. WILKINS,
PRES. & TREAS.

ELLWOOD CLARK,
SECY.

HARTWELL H. WILKINS,
VICE-PRES.

The Clark & Wilkins Co.

DEALERS IN

KINDLING WOOD.

511 WEST THIRTY-FOURTH STREET

AND

FOOT OF EAST 128TH STREET,

New York.

WE DEAL IN WOOD EXCLUSIVELY
AND DELIVER AT RESIDENCES
IN ANY PART OF THE CITY;
PUTTING AWAY IN CELLARS
WITHOUT EXTRA CHARGE;
CARGOES FURNISHED OF
VIRGINIA PINE, OAK AND HICKORY.

TELEPHONES:
LONGACRE 515
" 516
HARLEM 16
" 566

DRY HICKORY FOR OPEN FIRES.
VIRGINIA PINE KNOTS.
SELECTED OAK OR HARDWOOD.
LIGNUM VITAE.
NEW BEDFORD DRIFTWOOD.
NORTH CAROLINA PITCH PINE.
VIRGINIA PINE AND OAK KINDLING WOOD.

Barnard Girls

are invited to select their toggery from the extensive stocks of Saks & Company, one of America's Greatest Apparel Stores. Here you will find

*Everything for College
and "Gym" Wear*

—Shoes, Topcoats, Dainty Underthings — in fact, everything needed to equip your wardrobe, whether it be simple or most elaborate.

*Prices are extremely
moderate*

Saks & Company

Broadway at 34th St.

ESTABLISHED 1818

Brooks Brothers,
CLOTHING,
Gentlemen's Furnishing Goods,

MADISON AVENUE COR. FORTY-FOURTH STREET
NEW YORK



BROOKS BROTHERS'
New Building, convenient
to Grand Central, Subway,
and to many of the lead-
ing Hotels and Clubs

OF INTEREST TO WOMEN

While we do not sell women's clothing, it is our experience that there is, on the part of many women, especially those interested in sport, a growing tendency to purchase from us for their own use Motor Coats, Sweaters, Wool Caps, Waistcoats, Gloves, Mufflers, Boots, Leggings, Puttees, etc. liking these articles all the more apparently because, as distinct from being "mannish," they are the very things that are worn by men.

Send for Illustrated Catalogue

B O S T O N
TREMONT COR. BOYLSTON

N E W P O R T
220 BELLEVUE AVENUE

Complimentary

Best & Co.

Fifth Avenue at 35th St.—N.Y.

Established 1879

One
Profession

The Art of Dressing Correctly

♦ ♦

Our
Profession

Outfitting the Girl of
College Age

in

the "Best" Way
from Shoes to Hat

♦ ♦

You Never Pay More at Best's

Complimentary

Compliments of
F. B. KEECH & CO.

Telephone { 1013 Melrose
646 Fordham

BIRD'S BUSINESS INSTITUTE

A-Re-Co. Bldg., 149th St. & 3rd Ave., also Fordham Road and Webster Ave., Bronx

Complete
Commercial, Secretarial,
and Amanuenses Courses

F. L. BIRD, Proprietor

GEORGE W. BIRD, Founder

GEORGE WOLF, Principal

Complimentary

To College Students:

Now is the time to begin thinking about next year. Your college education is a splendid foundation for special training. You ought to utilize it to the utmost. You possess a decided advantage over those who have not attended college---all you need is the specializing work of a practical finishing school to put you in the class of trained men and women (10% of all of the people.)

Business is today one of the leading avocations. You can enter that field well up the ladder of success by first taking a preparatory course in the Miller School. This is a much shorter course than is that of "taking a chance" of working up. This would mean years of drudgery at small pay. Think this over.

The Miller School is now and always has been a leader. It was one of the very first schools in America to adopt Gregg Shorthand, now so popular all over the world; it was the first school in or about New York to teach touch typewriting; it was the first school in or about New York to install a "Model Office" finishing system. There are many other points of leadership in the Miller School. Send for a bulletin of our courses. Find out just what this modern system of training can do for you. Write now for the desired information.

Miller School

Fifth National Bank Bldg.
Lexington Ave. at 23d St.
New York City

West Side Y.M.C.A. Automobile School

EIGHTEENTH CONSECUTIVE YEAR
SPECIAL CLASSES FOR LADIES

Automobile shop work---
engine principles. Road
work---individual driving
lessons for State license
examination. Elementary
Electricity (theory) and
Applied Electricity (self-
starter, lighting and igni-
tion). Practical automobile
repairing. Auto Mecha-
nics' course.

Special folder free on request

**Educational Department,
West Side Branch Y.M.C.A.**
318 West 57th Street, New York City
Phone 7920 Columbus

Dorothy Ford

Gowns

2231 Broadway



THE HANOUM CAMPS

THETFORD, VERMONT

College Club for older Girls

Professor and Mrs. C. H. Farnsworth
Teachers College

OLIVER A. OLSON
COMPANY

Broadway at 79th Street
Subway Station at Door

**The
Barnard
Girl's Shop**

AT Yale, Harvard, and all large colleges there are special shops to meet the needs of students.

Make our store a Barnard Shop—here you will find 26 departments, completely stocked with appropriate and distinctive apparel, millinery, and personal accessories, at less than downtown prices.

Our nearness saves you a long trip downtown into the crowded shopping district. Here you may shop at leisure — no crowded counters and inattentive clerks.

*A complete store for
girls and women*

HAIRDRESSING
SHAMPOOING
MASSAGE
MANICURING
CHIROPODY
PERMANENT WAVING

CURLS
POMPADOURS
SWITCHES
TRANSFORMATIONS
WIGS

Anna J. Ryan

Formerly with
L. SHAW of FIFTH AVENUE

Human Hair Goods and Toilet Preparations

2896 BROADWAY

Near 113th Street

NEW YORK CITY

Tel. Cathedral 7156

Maison Kargère

611 Fifth Avenue
New York

Dresses and Blouses

Lingerie

Table Linens

PARIS

11 Bis Rue Montaigne

Eimer & Amend

Industrial and Educational
Laboratory Apparatus

Bacteriological, Chemical and Metallurgical
Laboratory Supplies; Chemical Reagents,
Drugs, Minerals and Stains.

NEW YORK CITY
Third Ave., 18th to 19th Street

PITTSBURGH OFFICE
2011 Jenkins Arcade

Telephone Morningside 965

**W. MATUSON
GROCER**

DELICATESSEN, FRUITS,
VEGETABLES

2941 BROADWAY

Cor. 115th Street

New York

We Specialize in

Supplies and Equipment

For Steam, Hydraulic, Gas, Refrigerating
and Sanitary Engineering

We are Manufacturers of and Headquarters for

**Steam Traps, Separators, Feed
Water Heaters, Boiler Feeders,
Damper Regulators, Injectors, Pres-
sure Regulators, Balance Valves,
Throttle Valves, Blow-Off Valves,
Pop Safety Relief Valves, etc.**

Our Stock of Iron and Brass Pipe, Valves and Fittings
is one of the largest and most complete in the City.

NASON MANUFACTURING Co.

71 Fulton Street, New York

Telephones, Circle { 31
32
33

JAMES A. DOWD

REAL ESTATE

Selling, Renting and
Management

874 Sixth Avenue, New York
(Between 49th and 50th Streets)

Complimentary

Cathedral 7858

DAVID MEYER

2901 Broadway, N. W. Corner of 113th Street

Gowns, Blouses, Suits
and
Smart Millinery

Special Discount given to all Students

Don't Bob your Hair



Makes the most attractive hair dress

In after years you will thank us.

THE LOUVRE MILLINERY

2764 Broadway, Between 106th and 107th Streets
NEW YORK

Presentation of
the latest models
in Millinery

Prices most moderate.

Complimentary

Best Soda on Broadway

WASSEL PHARMACY

Broadway 112th Street

Broadway 84th Street



Genuine
Victor
Victrolas

and

Victor Records

at

BLOUT'S

Broadway at 108th Street

"Why Go Down Town?"

The
College Book Store

A. G. SEILER, Prop.

*New and Second-Hand Books,
Stationery and College Novelties*

Students' Discounts Allowed. Our Prices the Lowest

1224 Amsterdam Ave., near 120th St.

THE
Paine ^{UP-TOWN}
School ^{BUSINESS}
1931 Broadway *65th*
or 116 West *St.*

Send for printed explanation of

SUMMER SESSION

Secretarial Training

Registered and approved by the New York State Education
Department or Board of Regents. Established 1849.

The PLAZA

FIFTH AVENUE AT 59TH STREET
NEW YORK

Tea, Dinner and Supper Dances *in the Grill Room*

Daily (Except Sunday)

Music by JOSEPH C. SMITH
and Orchestra

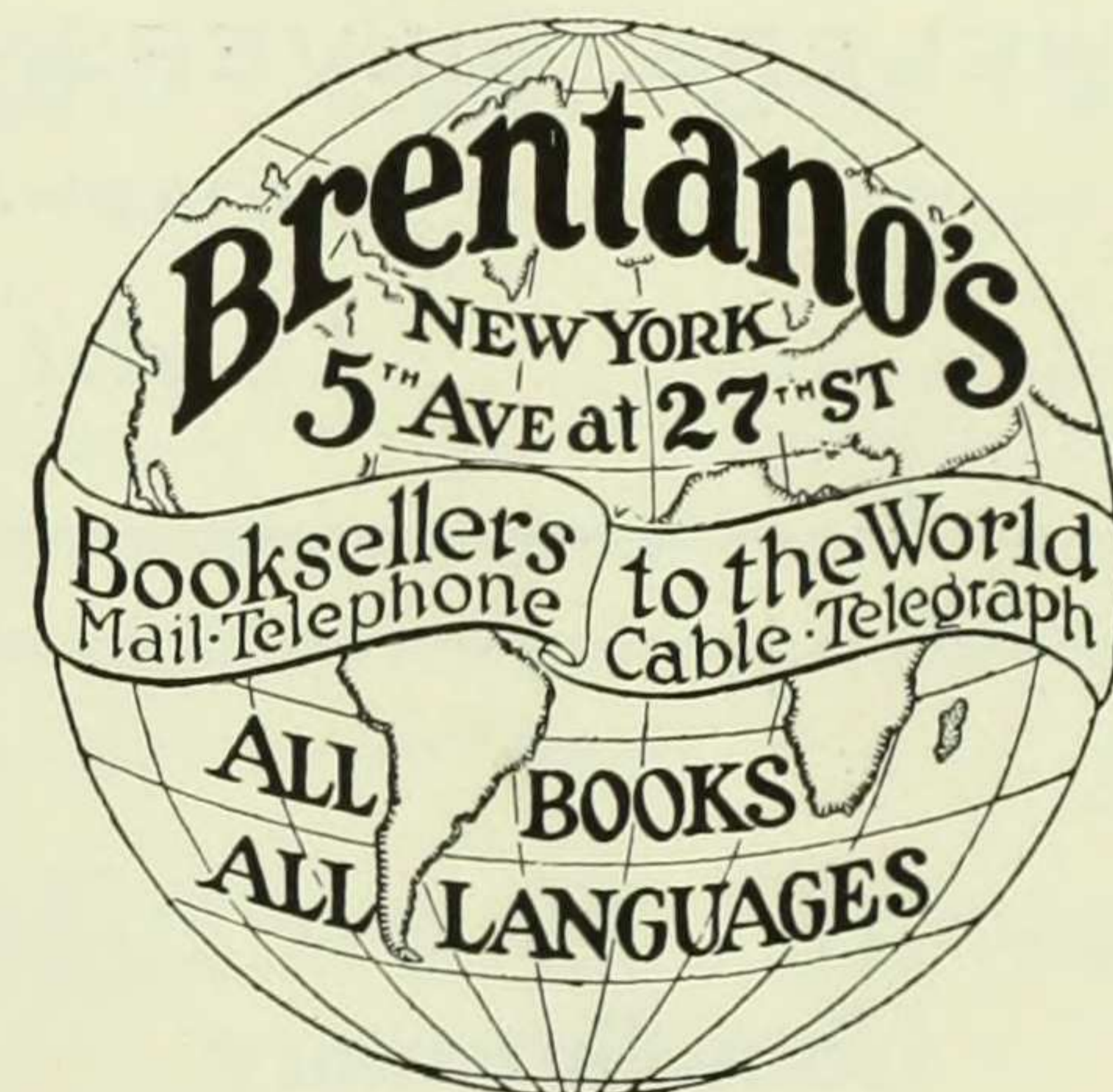

CARNEGIE HALL NEW YORK
FORTY-FIRST SEASON, 1921-1922

Boston Symphony Orchestra

PIERRE MONTEUX, Conductor

TWO SERIES OF FIVE CONCERTS EACH
FIVE THURSDAY EVENING CONCERTS AT 8.15
November 3 December 1 January 5 February 2 March 16

FIVE SATURDAY AFTERNOON CONCERTS AT 2.30
November 5 December 3 January 7 February 4 March 18

The prices of Season Tickets for each series are as follows:

BOXES (six seats)	\$75.00 and \$60.00
PARQUET - - - - -	10.00
Dress Circle - - - -	\$6.00 and \$7.50
Balcony - - - - -	3.00 and 5.00

NO WAR TAX

The programmes of the evening and afternoon concerts are
entirely different.

Address W. H. BRENNAN, Manager, Symphony Hall, Boston.

CHARLES CHRISDIE & CO.

ESTABLISHED 1872

THEATRICAL COSTUMERS



Announce a complete variety of costumes for

THE BALL MASQUE & THEATRICALS

Special Costumes Made to order
For Hire or for Sale

Costumes for School Plays completely
furnished

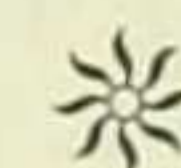

562 SEVENTH AVENUE

AT 40TH STREET

NEW YORK CITY

TELEPHONE BRYANT 2449



JULIUS JORGENSON AND SON

JEWELERS, SILVERSMITHS, OPTICIANS AND STATIONERS

BROADWAY AT 83^D STREET, NEW YORK

Largest jewelry establishment uptown

Complimentary

Complimentary

PHIDELAH RICE Summer School

of the Spoken Word

At Oak Bluffs, Martha's Vineyard, Mass.

For men and women who do not have time for study during the winter. A concentrated short course in the art of expression, embodying principles of voice building, expressive movement, public speaking, stage arts and craft.

An exceptional opportunity is offered to combine study with recreation. Sailing, swimming, tennis, horseback riding and other sports. Ideal spot by the ocean for a vacation. Booklet and information.

PHIDELAH RICE 286 Clark Road
Brookline 46 Mass.

Phone: Riverside 7527

CANTON IMPORTING COMPANY

2647 Broadway, New York

(Between 100 and 101st Streets)

Embroideries
Baskets
Porcelains
Perfumes
Beads
Novelties

*And all kinds of Chinese and Japanese Fancy
Goods*

Wadsworth 318

ABBEY INN

On The Hudson

Fort Washington Ave.
& 198th St., N. Y.

TELEPHONE 9213

A. W. COHEN

Ladies' Tailor and Furrier
French Cleaner and Dyer

N. E. Cor. 120th St.

1221 Amsterdam Avenue
New York City

Wesley House

Island Marthas Vinyard Oak Bluffs, Mass.
Atmosphere of Welcome and Refinement

The Wesley faces the local harbor where all the small boats have their moorings with Vinyard Sound just beyond. The Hotel is convenient to the Shops, Dance Hall, Movies and other places of amusement. All modern improvements within. The House caters to an exclusive trade. Its table abounds with local food—fresh clams, fish, lobsters, vegetables. Its rates are consistent with the best of good food and service. Excellent Golf, Tennis, Bathing, Automobiling. HUBERT M. CHASE, Mgr. Boston office, 40 Court St.

Oculists' Prescriptions Earnestly Solicited

Established 1880

McCoy & Stilwell

OPTICIANS

442 Madison Ave., New York

BET. 49th and 50th STREETS

KODAKS, PREMOS
PHOTO SUPPLIES

Phone
PLAZA 2858

DEVELOPING, PRINTING
ENLARGING

COMPLIMENTS OF

Biacake Tea Room

TELEPHONE 5114 BARCLAY

Herman Kornahrens, Inc.

House Furnishings

Woodenware Cordage

107 to 111 Murray St.
Cor. West St.

New York

H. T. HALL

CHARLES CARTER

Orthopedic Appliances

W. H. PHELPS & CO.

156 Washington Street
BOSTON, MASS.

Shoulder Braces, Back Supporters, Bandages, Canes, Crutches, Elastic Stockings, Anklets, Kneecaps, Elastic Corsets, Repairing and Sundries, Bow Leg, Knock Knee, Weak Ankle Braces, Artificial Limbs.

Tel. 4691 Main

SPECIALISTS IN THIS LINE

Established 1832

The Oldest House in the United States

Hotel Peter Stuyvesant

Central Park West at 86th St.

NEW YORK

PHONE SCHUYLER 1300

RESTAURANT
A LA CARTE

WM. F. INGOLD, Mgr.
H. N. TOWNSLEY, Ass't. Mgr.

Better Be Sure Than Sorry We Never Disappoint



CHRISTIAN

260 WEST 125TH ST. NEW YORK

QUICK PRINTING

Engraving, Rubber Stamps

Telephone Morningside 4113

¶ When you want the real thing in Athletic Equipment look for this trade mark—it represents that which is best and guarantees satisfaction and service.

Catalogue on Request

A. G. SPALDING & BROS.
523 FIFTH AVE. 124 NASSAU ST.
NEW YORK CITY



MAISON FICHL

DAINTIEST OF CAKES
EXQUISITE LUNCHEONS

PÂTISSERIE FRANÇAISE

TWO STORES:

1223½ AMSTERDAM AVE. 304 W. 125TH ST.

We serve the best people



Cotrell & Leonard

Albany, N. Y.

Official Makers of

Caps, Gowns and Hoods

College Drug Store

Cut Rates

2939 BROADWAY

Tel. Morningside { 1521
8069
8606

J. G. PAPADEM & CO.

Florists

2953 BROADWAY

Bet. 115th and 116th Sts.

NEW YORK

Telephone Morningside 4382

The College Hair Shop

1235 Amsterdam Avenue, Bet. 120th & 121st Sts. New York

Hairdressing, Scalp Treatment,
Shampooing, Facial Massage
Manicuring - - - 50 Cents

Hair Dyeing, Bleaching, Singeing by Experts

Combings made up

Full Line of Human Hair Goods

COMPLIMENTS

of a

FRIEND

PATRONIZE
OUR
ADVERTISERS

CHARLES FRIEDGEN

Apothecary

IN BUSINESS FOR YOUR HEALTH

Two Stores: WHITTIER HALL & Opp. Livingston Hall

Complimentary

ALL KINDS OF FINE PRINTING---DESIGNING---ENGRAVING

COLLEGE ANNUALS
SOUVENIR CALENDARS
INCLUDING PLATE WORK



TELEPHONE BEEKMAN 0587

Charles L. Willard

SINCE 1908

154 Nassau Street

New York

PRINTER, BINDER
AND PLATE MAKER
OF MORTARBOARD



"Gee, it's the Dean!
 Hide that **JELLO**
 or she'll eat it!"

WHICH, as all the undergraduate world knows, would be a penalty more severe than restricted privileges, demerits, and the most cutting maledictions of the entire discipline committee. We are sorry Mr. MacDonall drew such a mischievous picture to place before the young, but he would do it in spite of anything we could say. Censorship committee please note our own desire to be freed of responsibility in the matter.

THE GENESEE PURE FOOD COMPANY
 Bridgeburg, Ont. Le Roy, N. Y.

