

BARNARD COLLEGE  
ARCHIVES

R  
Q  
1919











# TIFFANY & Co.

JEWELRY, WATCHES, EMBLEM  
RINGS AND PINS, TROPHIES  
STATIONERY, DIPLOMAS ETC.

SUPERIOR  
IN QUALITY, DESIGN  
AND WORKMANSHIP

FIFTH AVENUE & 37<sup>TH</sup> STREET  
NEW YORK



SCISSORS and SHEARS



ANYTHING WILL  
CUT BUTTER, BUT A

**KEEN KUTTER**

WILL CUT

ANYTHING

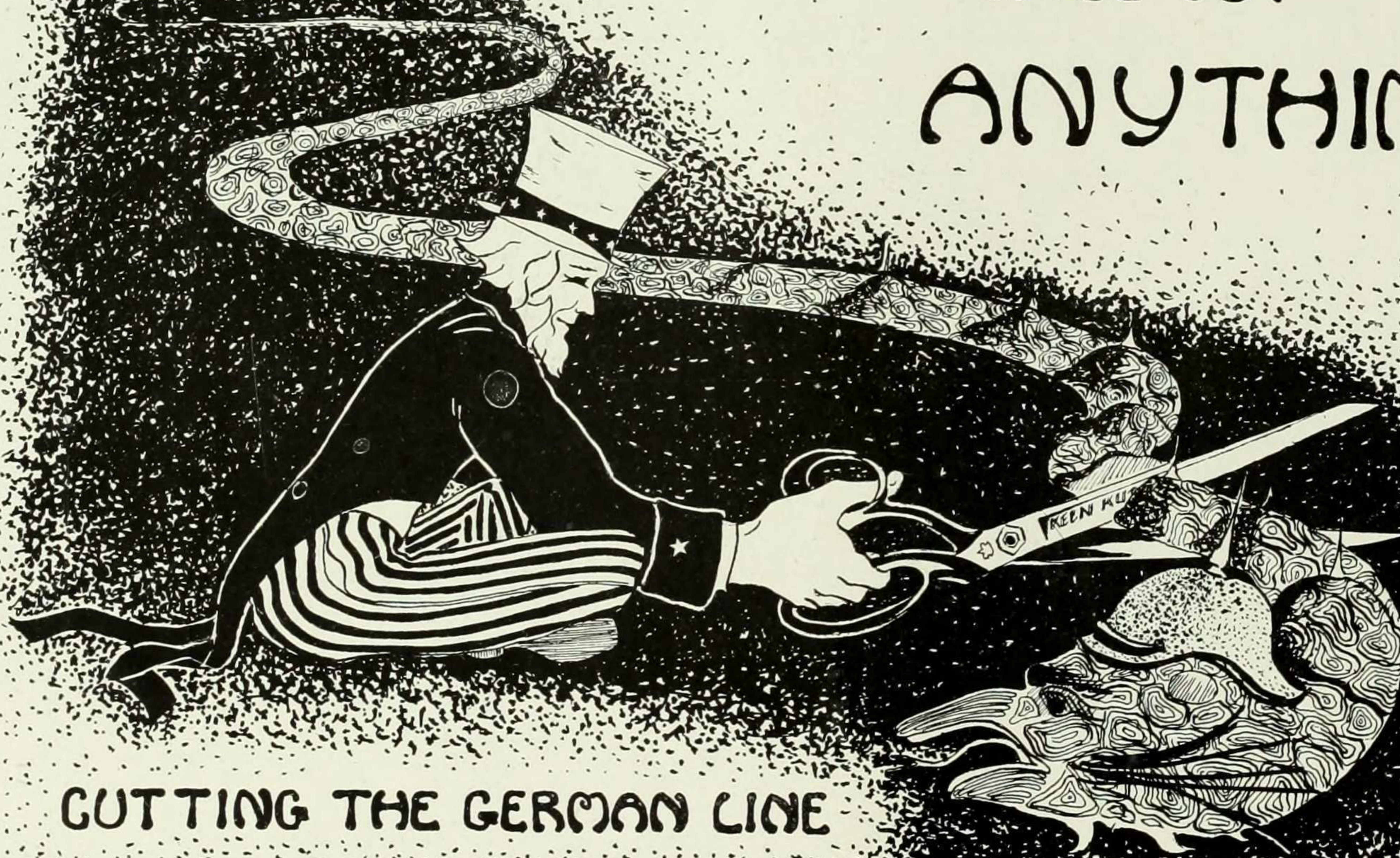

CUTTING THE GERMAN LINE



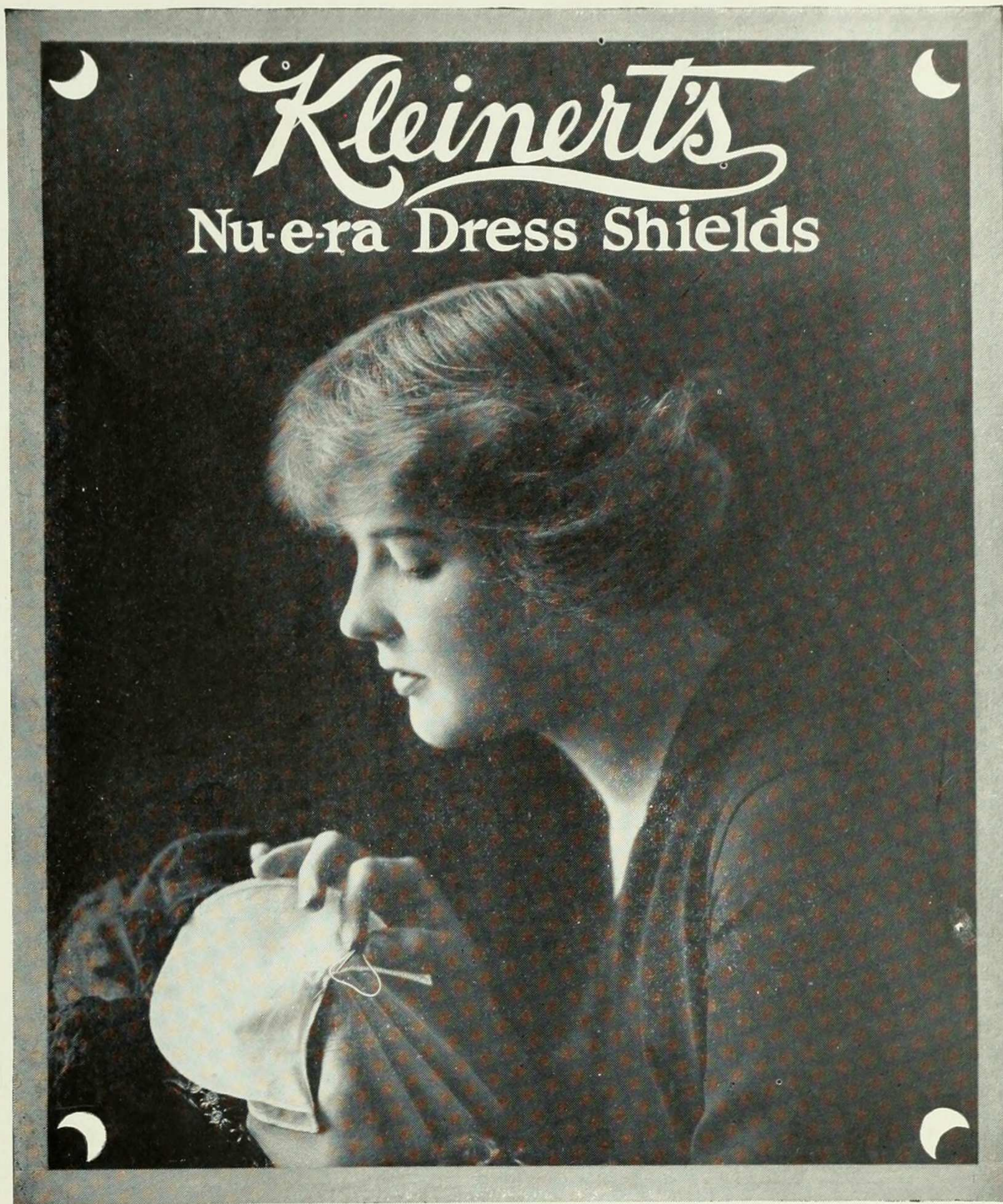

*At Last! Shields You Can Sew Through the Centre!*

**K**LEINERT'S Nu-e-ra Dress Shields have a special binding under the centre fold so that the middle of the shield can be sewed directly to the armhole without danger of perforating the rubber. Tack the binding around the armhole and on the edge of each flap in no less than five places. Your shield is perfectly secured, free from wrinkles, thoroughly comfortable. As dainty and easily laundered as your finest lingerie. The name KLEINERT guarantees the service.

**I. B. Kleinert Rubber Co., 719-727 Broadway, New York**

Canadian Office: 84 Wellington Street West, Toronto

*Makers of Dress Shields, Rubber Sheeting, Baby Pants, Bathing Caps, etc.*



---

*Copyright, 1918*

BERTHA HALLE MANN

---



THE  
MORTARBOARD

VOL. 25 by 1919

BARNARD COLLEGE

COLUMBIA UNIVERSITY



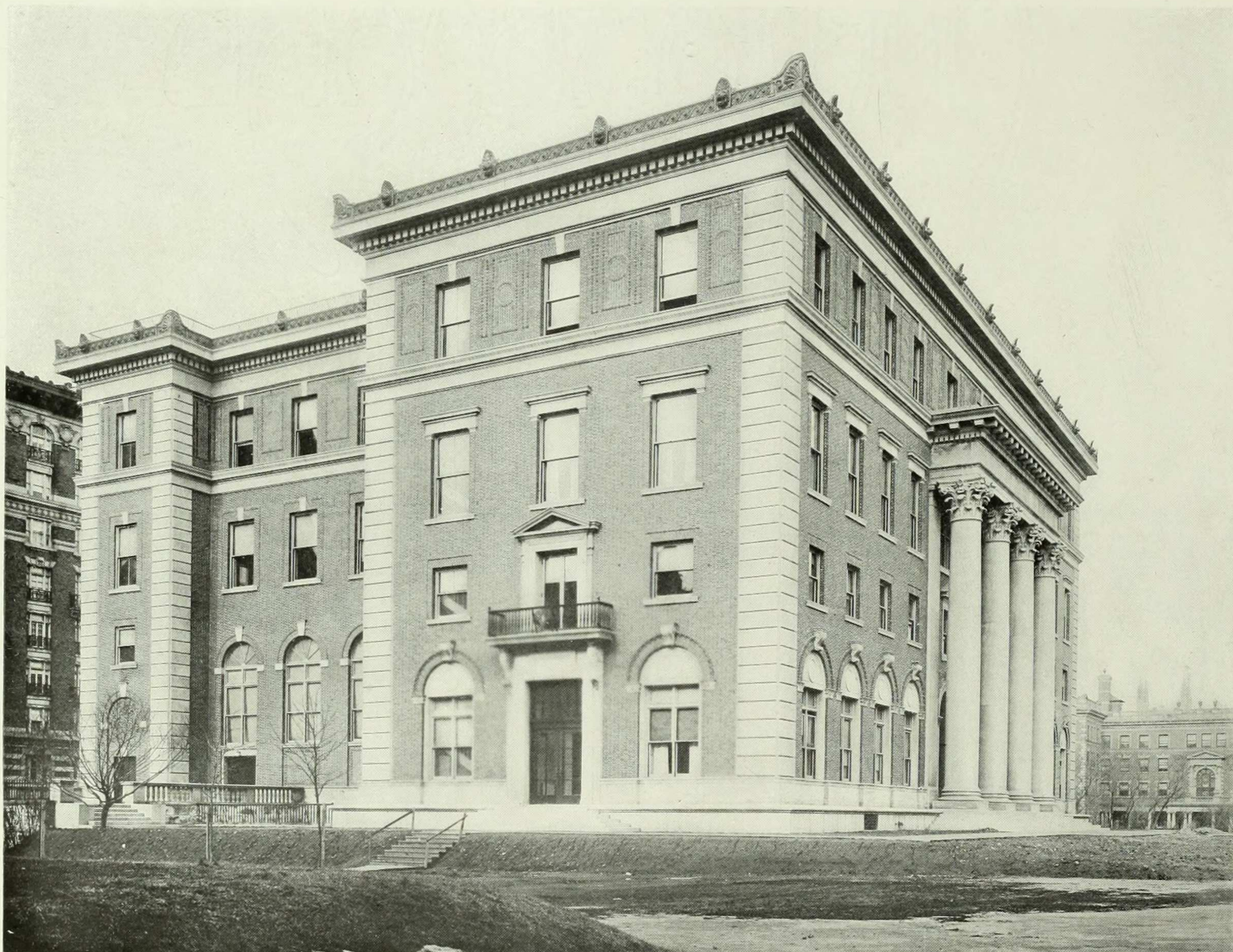



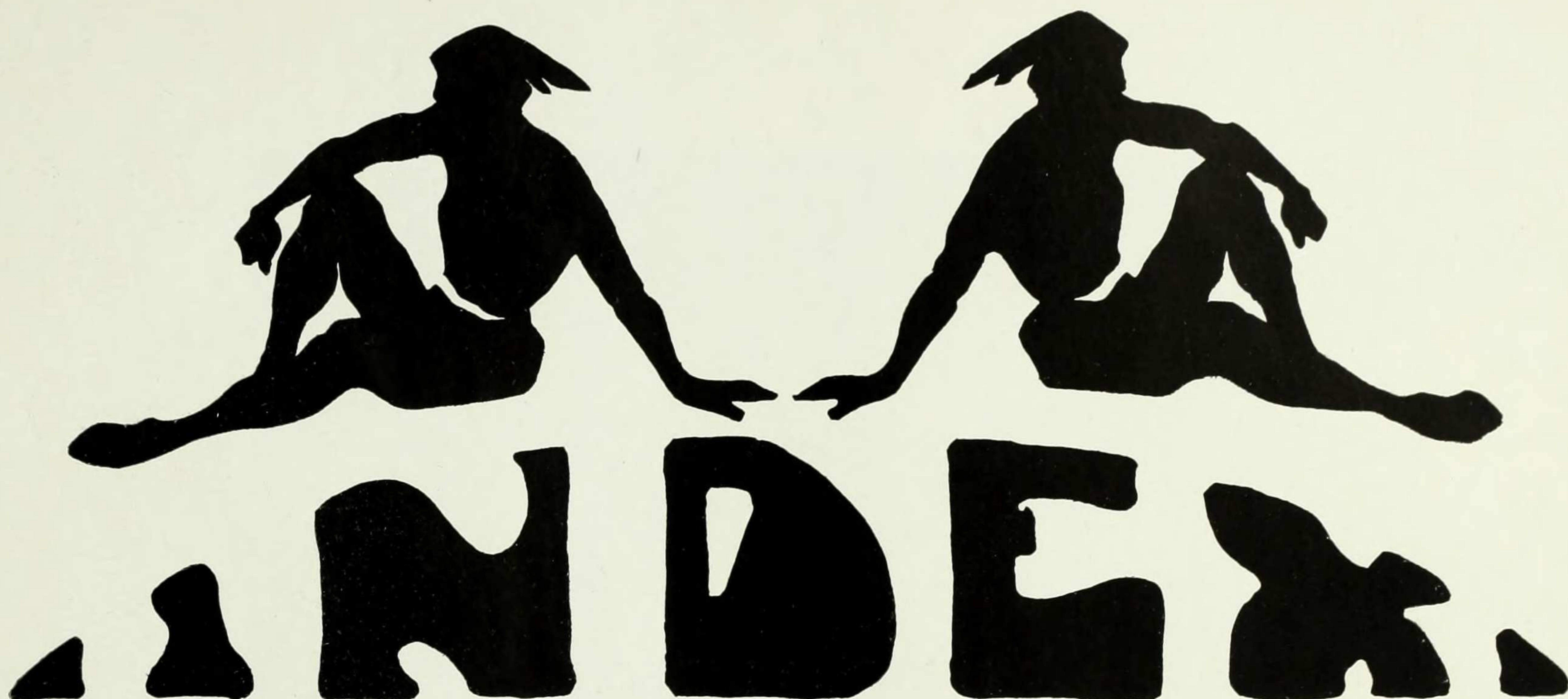

	PAGE		PAGE		PAGE
ACKNOWLEDGMENTS	170	Geology Club	51	Freshman Year	94-97
ADVERTISEMENTS	1, 2, 3, 177	Dance Club	52	Sophomore Year	98-100
ALUMNAE ASSOCIATION	25	Italian Club	53	Lyrics	101
ATHLETICS	69-81	Outdoor Club	53	LEAF FROM MISS BARNARD'S NOTE- BOOK	68
A. A. Officers	70	Press Club	54	MORTARBOARD EDITORS	10-11
Snapshots	71	Journalism Club	54	MYSTERIES	103
Varsity Basketball Team	72	Socialist Club	55	ODES TO OLYMPUS	112-113
Varsity Swimming Team	73	Debating Club	55	OFFICERS OF ADMINISTRATION	24
Varsity Baseball Team	74	R. P. O.	58	OFFICERS OF THE UNIVERSITY	23
1919 Basketball Team	75	Young Women's Christian Ass'n	59	OUR HISTORY	125-169
Tennis Tournament	76	Community Service Ass'n	60	Freshman Year	126-128
Captainball	76	Newman Club	61	Sophomore Year	129-134
Tennis Snapshots	77	Silver Bay Club	62	Junior Year	135
Field Day	78	Athletic Association	69-81	Cubist Poems	136-137
Field Day Snapshots	79	Wigs and Cues	83-91	Snapshots	138-139
A. A. Members	80-81	CONVOCATION	106-107	Class Picture	140-141
BEAR EDITORS	66-67	COPYRIGHT	4	Press Comments	142
BROOKS HALL	40-41	COTTAGE DORMITORY	40-41	Phi Kappa Beta	143
BULLETIN EDITORS	64-65	DEDICATION	8-9	Class Portraits	145-169
CLASS OF 1918	30-32	DIRECTORY OF STUDENTS	171-176	PLAINTIVE POEMS	82
CLASS OF 1919	125-169	DRAMATICS	83-91	PHI BETA KAPPA	124
CLASS OF 1920	33-36	Wigs and Cues Members	84	RIME OF THE DELUDED SOPH'MORE	63
CLASS OF 1921	37-39	Wigs and Cues Directors	85-87	SENIOR WEEK	115-124
CLUBS	43-62	"The Rising of the Moon"	86	STUDENT'S HALL	6, 110-111
La Société Francaise	44	"David Garrick"	88-90	SING SONG	104
Deutscher Kreis	45	Home-made Plays	91	THEY'LL NONE OF THEM BE MISSED	42
English Club	46	FACULTY	13-21	TRUSTEES	12
Mathematics Club	47	FACULTY SNAPSHOTS	26-27	UNDERGRADUATE ASSOCIATION	28-29
Classical Club	48	FARM	108-109	VIEWS OF THE COLLEGE	105
Glee Club	49	FINGER PRINTS	114	WAR RELIEF	56-57
Botany Club	50	GREEK GAMES	93-102	"WITH THE COLLEGE WITS"	92



TO  
MISS BIRD LARSON

IN SINCERE APPRECIATION OF HER INTEREST IN 1919

WE DEDICATE THIS  
OUR CLASS BOOK.







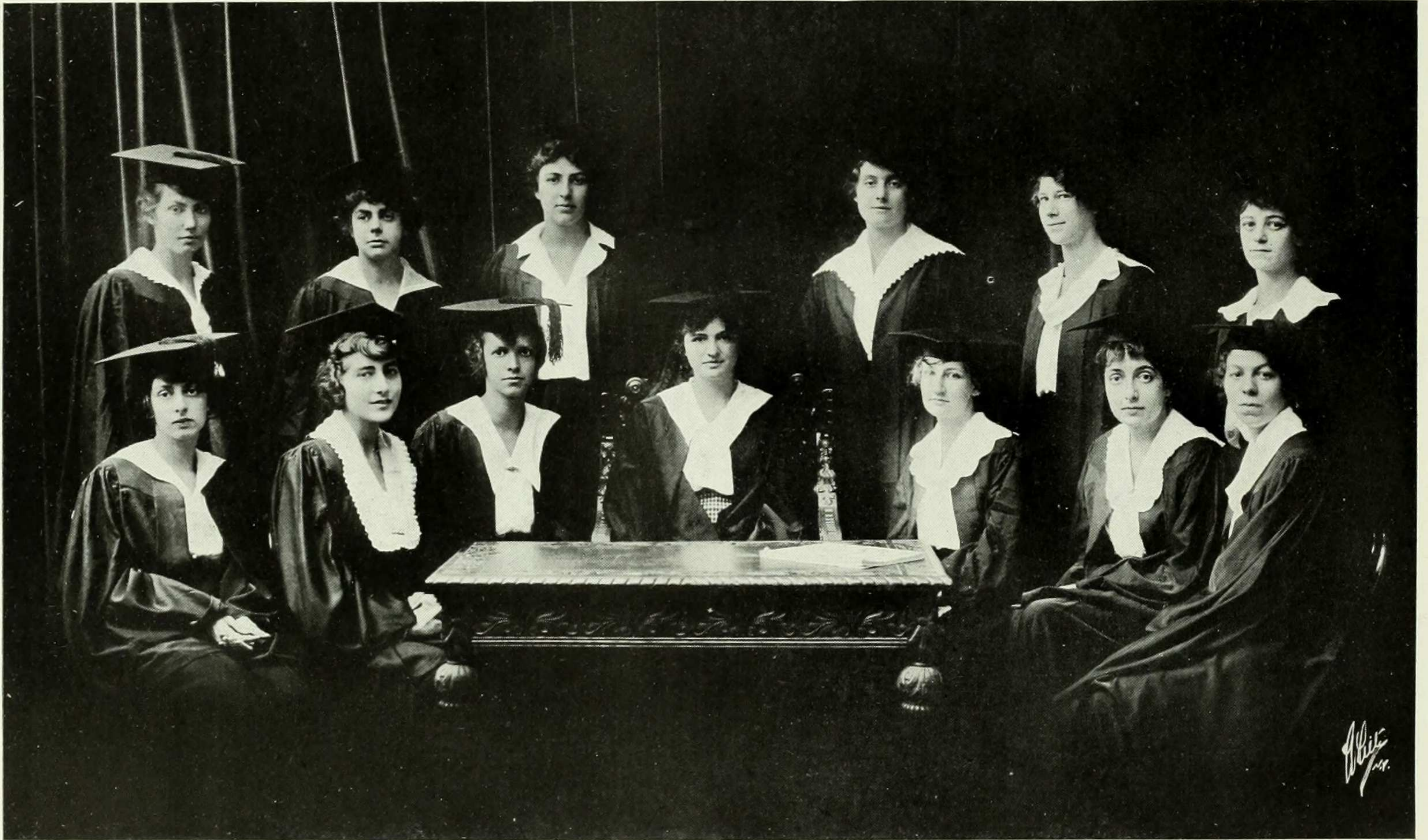



# MORTARBOARD



## The Board of Mortarboard

BERTHA H. MANN — *Editor-in-Chief*

ADELE L. ALFKE — *Assistant Editor-in-Chief*

### ASSOCIATE EDITORS

Lenore K. Guinzburg

Vera V. Klopman

Rose Le Vino

M. Pamela Thomas

Constant Lambert — *ex-officio*

Vivian Tappan — *ex-officio*

### ART EDITORS

Ruth L. Lewy

Dorothy C. Birdseye

### BUSINESS BOARD

M. Armitage Ogden — *Business Manager*

### ASSISTANTS

Eleanor Curnow

Ruth Marshall

Marie V. Muhlfeld



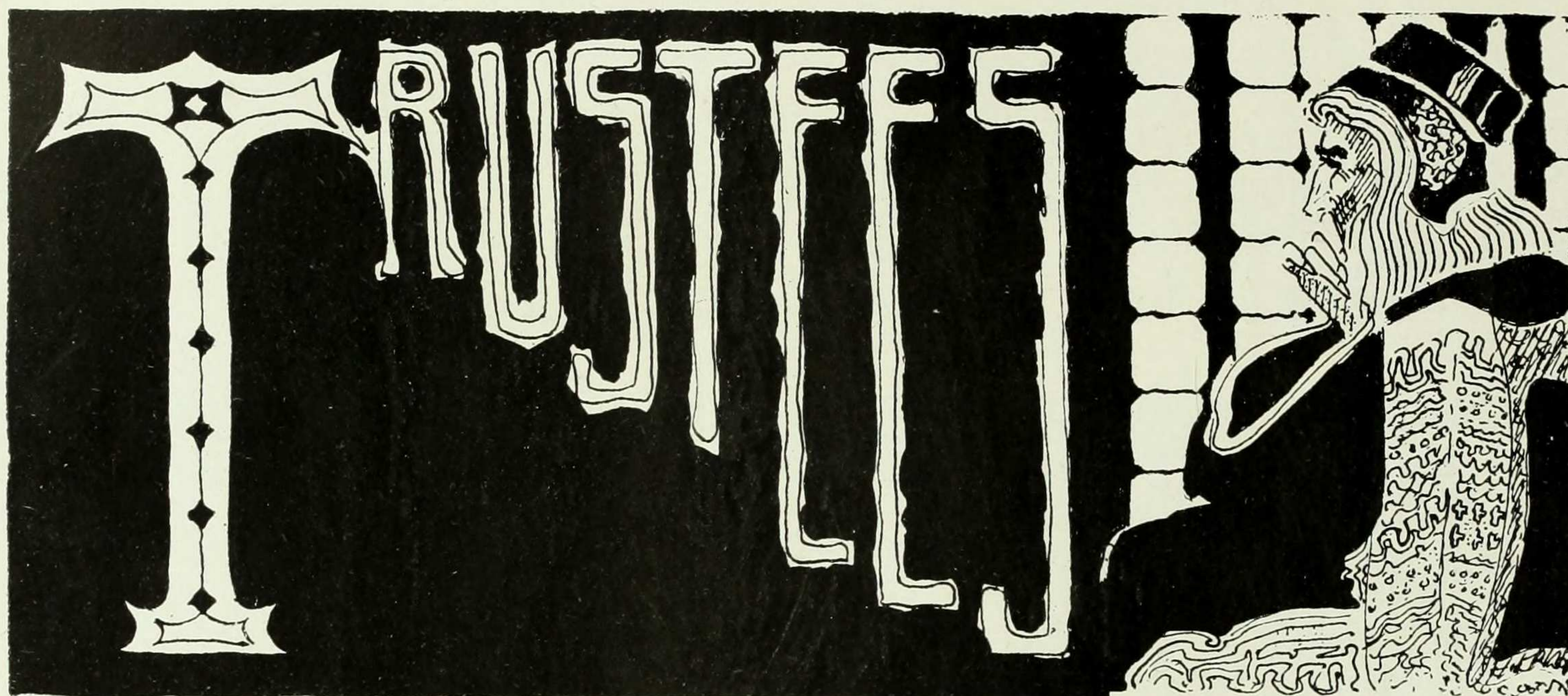

*Chairman*

JOHN G. MILBURN

*Vice-Chairman*

MRS. A. A. ANDERSON

*Clerk*

FREDERIC B. JENNINGS

*Treasurer*

GEORGE A. PLIMPTON

Silas B. Brownell, LL.D.  
 Mrs. Joseph H. Choate  
 Mrs. Alfred Meyer  
 George A. Plimpton  
 Mrs. James Talcott  
 Mrs. Henry Fairfield Osborn  
 Mrs. A. A. Anderson  
 Edward W. Sheldon  
 Frederic B. Jennings  
 Nicholas Murray Butler, Ph.D., Jur.D., LL.D.,  
 (Cantab.), D. Litt. (Oxon.).  
 Albert G. Milbank

Miss Clara B. Spence  
 Howard Townsend  
 Mrs. Gino C. Speranza  
 John G. Milburn  
 Miss Charlotte S. Baker  
 Pierre Jay  
 Mrs. Charles Cary Rumsey  
 Mrs. Ogden Mills Reid  
 Mrs. Caroline B. Crocker  
 Mrs. George McAneny  
 [*Alumnae Trustee, 1915-1919.*]



## The Faculty

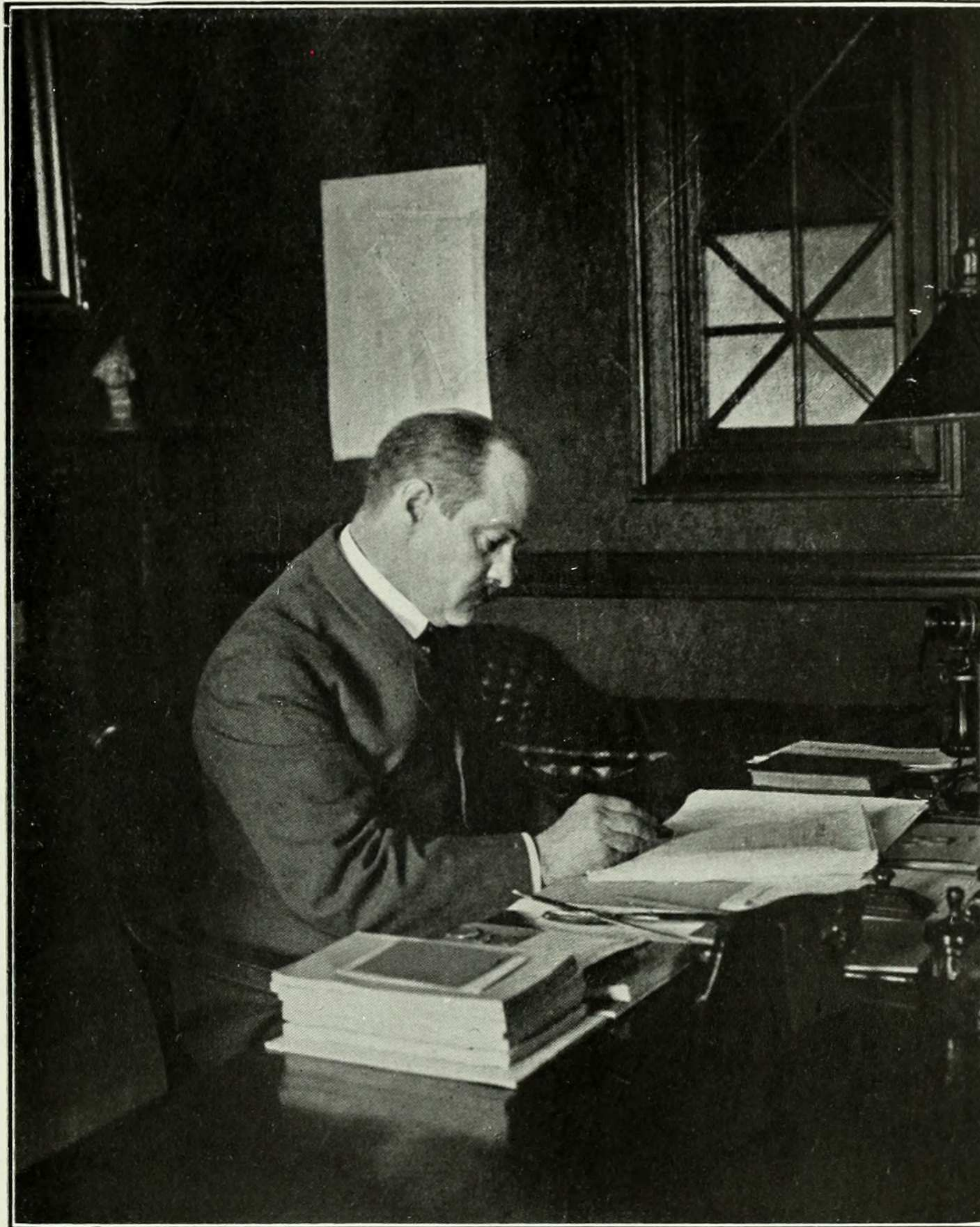

*President*

NICHOLAS MURRAY BUTLER

A.B., Columbia, 1882; A.M., 1883; Ph.D., 1884; LL.D., Syracuse, 1898; Tulane, 1901; Johns Hopkins, Princeton, Yale, and University of Pennsylvania, 1902; Chicago, 1903; Manchester and St. Andrews, 1905; Cambridge, 1907; Williams, 1908; Harvard and Dartmouth, 1909; Brown, 1914; Toronto, 1915; Wesleyan, 1916; J.U.D., Breslau, 1911; D. Litt, Oxford, 1905; Officer de la Legion D'Honneur, 1906; Commandeur, 1912; Commander of the Red Eagle (Prussia), 1910; Member of the American Academy of Arts and Letters, 1911; Trustee of the Carnegie Foundation for the Advancement of Teaching and of the Carnegie Endowment for International Peace; President of the Association for International Conciliation (American Branch); 1885, Assistant in Philosophy; 1887, Tutor; 1888, also Lecturer on History and Institutes of Education; 1889, Adjunct Professor of Philosophy, Ethics and Psychology; 1890, Professor of same, also Lecturer on Education; 1895, Professor of Philosophy and Education; 1890, Dean of Faculty of Philosophy; 1900 and 1901, Director of Summer Session; 1902, President of the University.

*"A man he was, to all the country dear."*



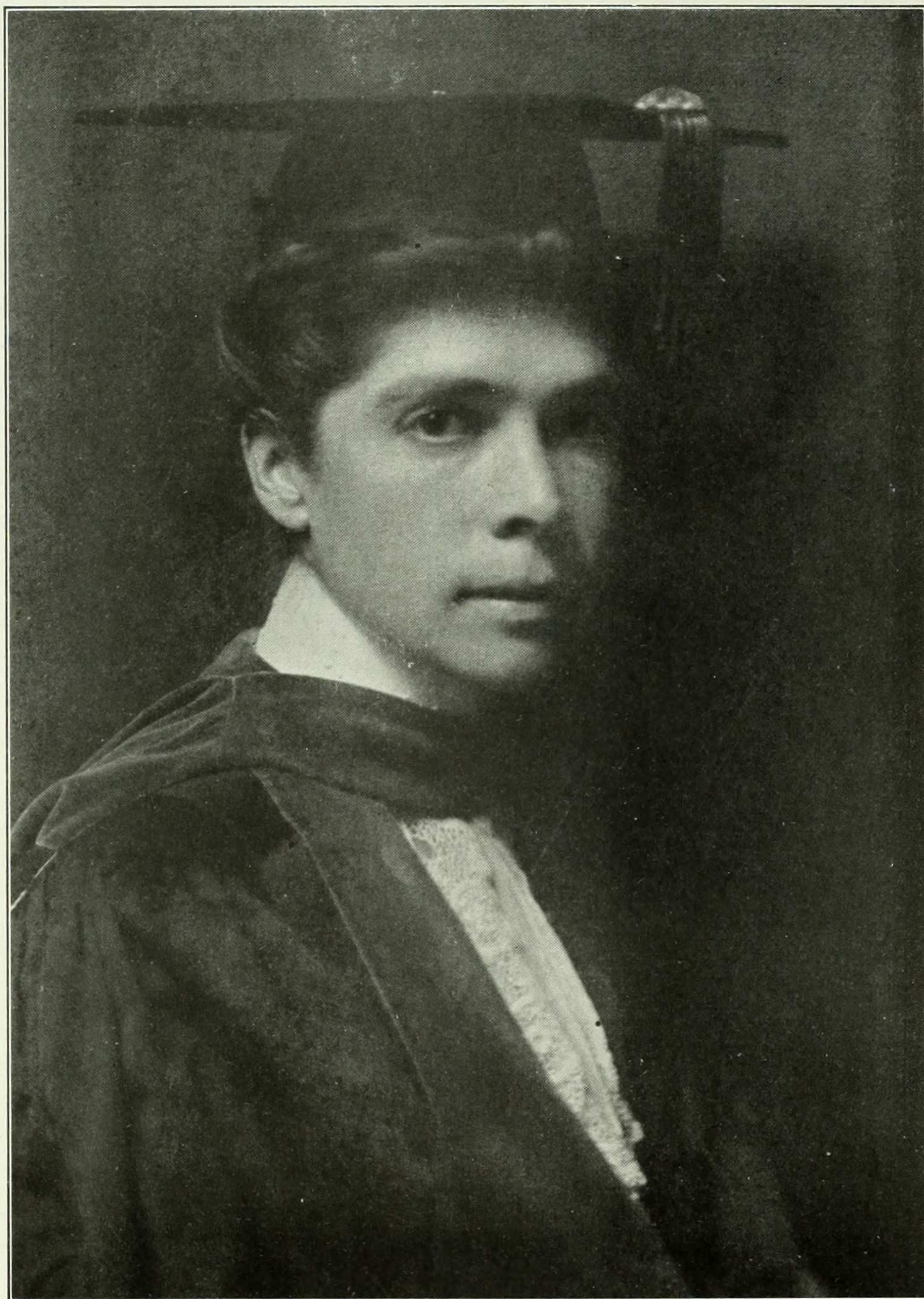

VIRGINIA CROCHERON GILDERSLEEVE

*Dean and Professor of English*

A.B., 1899; A.M., Columbia, 1900; Ph.D., Columbia, 1908; LL.D., Rutgers, 1916; Assistant, Barnard College, 1900-1903; Tutor, 1903-1907; Lecturer, 1908-1910; Assistant Professor, 1910-1911; Dean and Professor, 1911-. Phi Beta Kappa.

*"We needs must love the highest when we see it."*



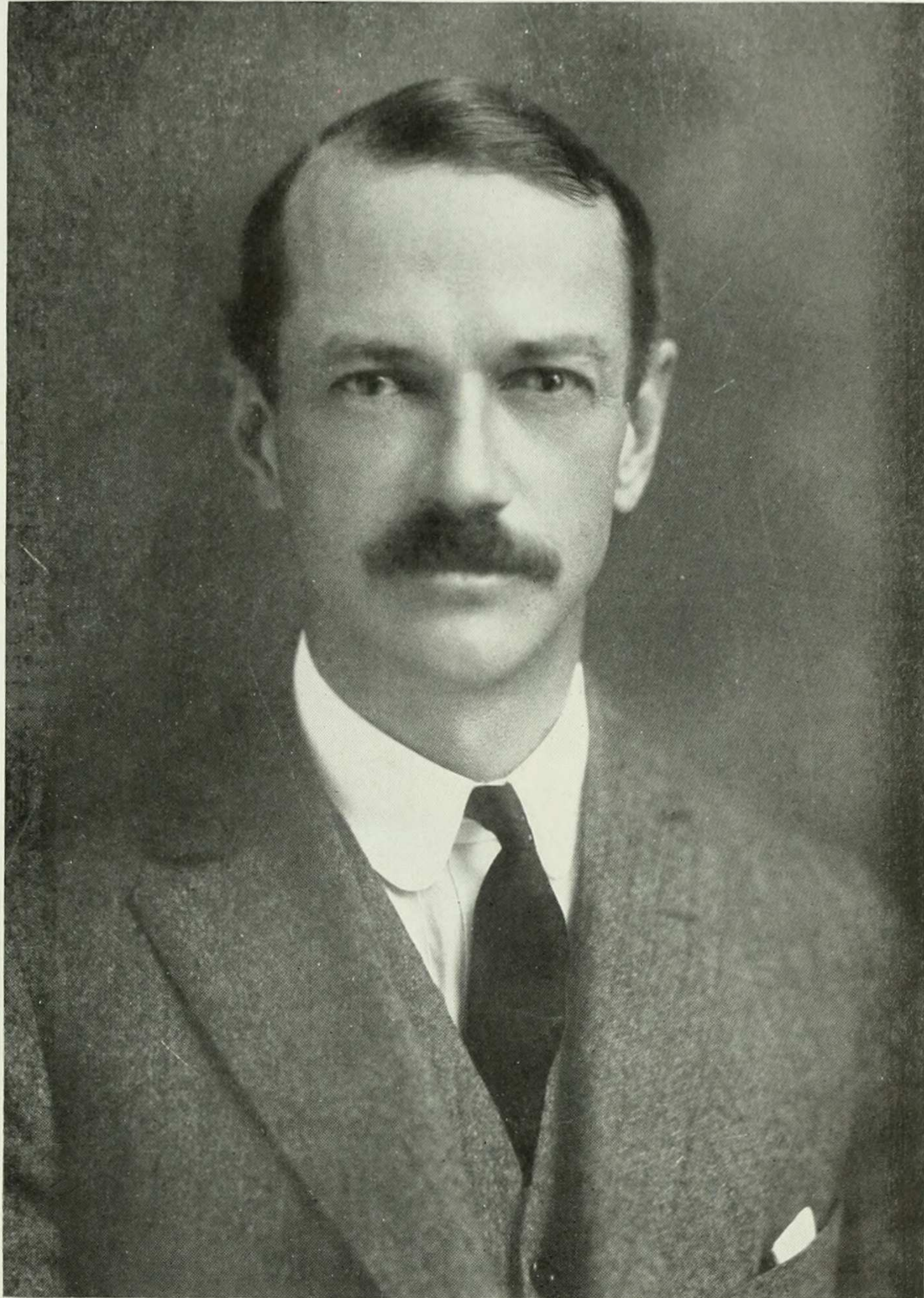

WILLIAM TENNEY BREWSTER

*Provost and Professor of English*

A.B., Harvard College, 1892; A.M., Harvard University, 1893; Assistant, Harvard College and Radcliffe College, 1893-1894; Tutor, Columbia College and Barnard College, 1894-1900; Instructor, 1900-1902; Adjunct Professor, Barnard, 1902-1906; Professor, 1906; Acting Dean, 1907-1910; Provost, 1910-.  
Phi Beta Kappa.

Provost: *"The deaths ye died I have watched beside."*

Professor of English: *"A fellow of infinite jest, of excellent fancy."*



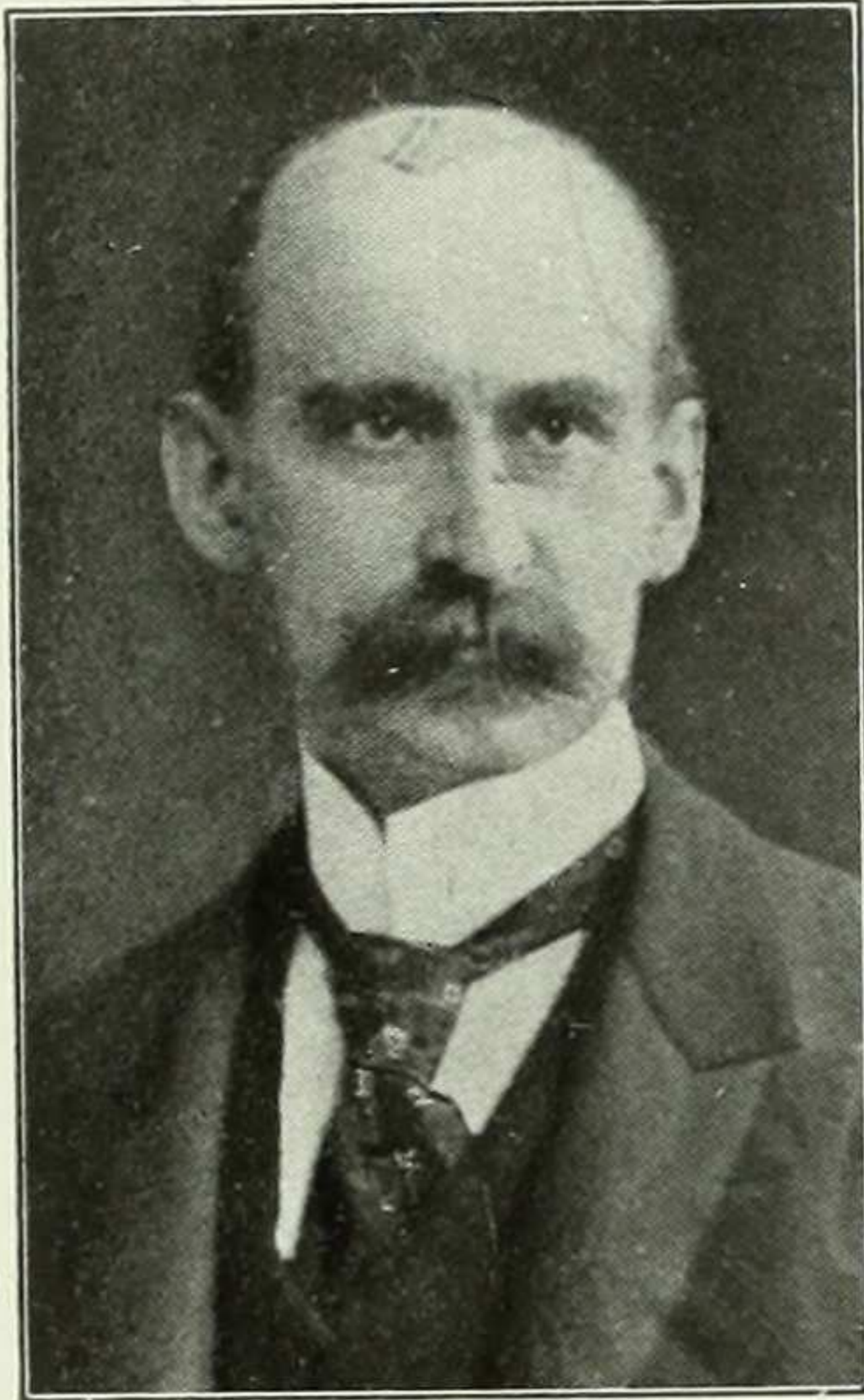

**EDWARD DELAVEN PERRY**  
*Jay Professor of Greek*

A.B., Columbia, 1875; Ph.D., Tübingen, 1879; LL.D., Columbia, 1904; Columbia, Tutor in Greek and Sanskrit, 1880-1883; Tutor in Greek and Instructor in Sanskrit, 1883-1891; Professor of Sanskrit, 1891-1895; Jay Professor of Greek, 1895-. Phi Beta Kappa.

*"Don't you just dote on the Greeks?"*

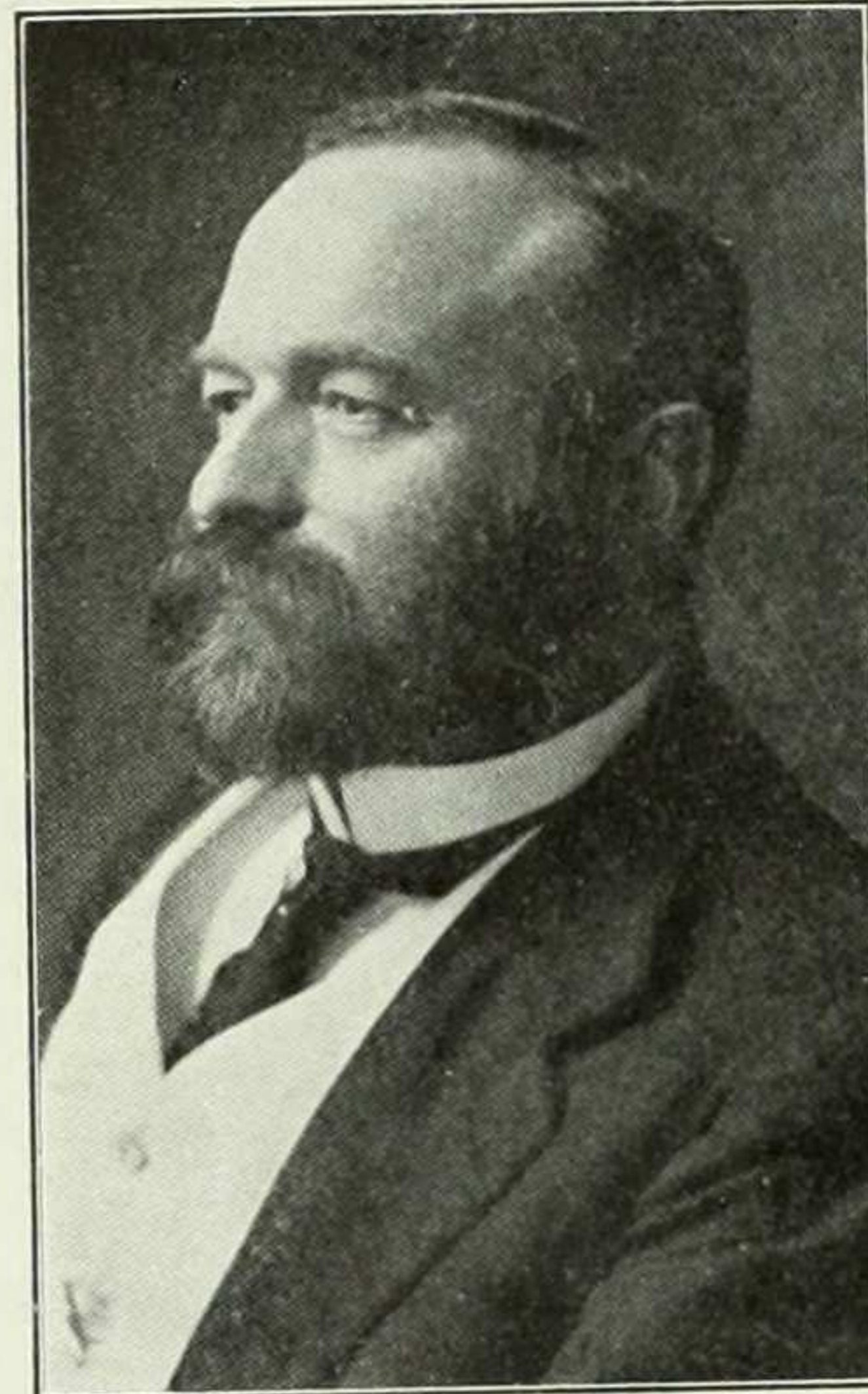

**FRANKLIN H. GIDDINGS**  
*Professor of Sociology and the History of Civilization*

A.B., Union College, 1877; LL.D., Oberlin College, 1900; Bryn Mawr, 1888-1894; Columbia, 1894-; Phi Beta Kappa. Sigma Xi.

*"A man of mark to know next time you save."*

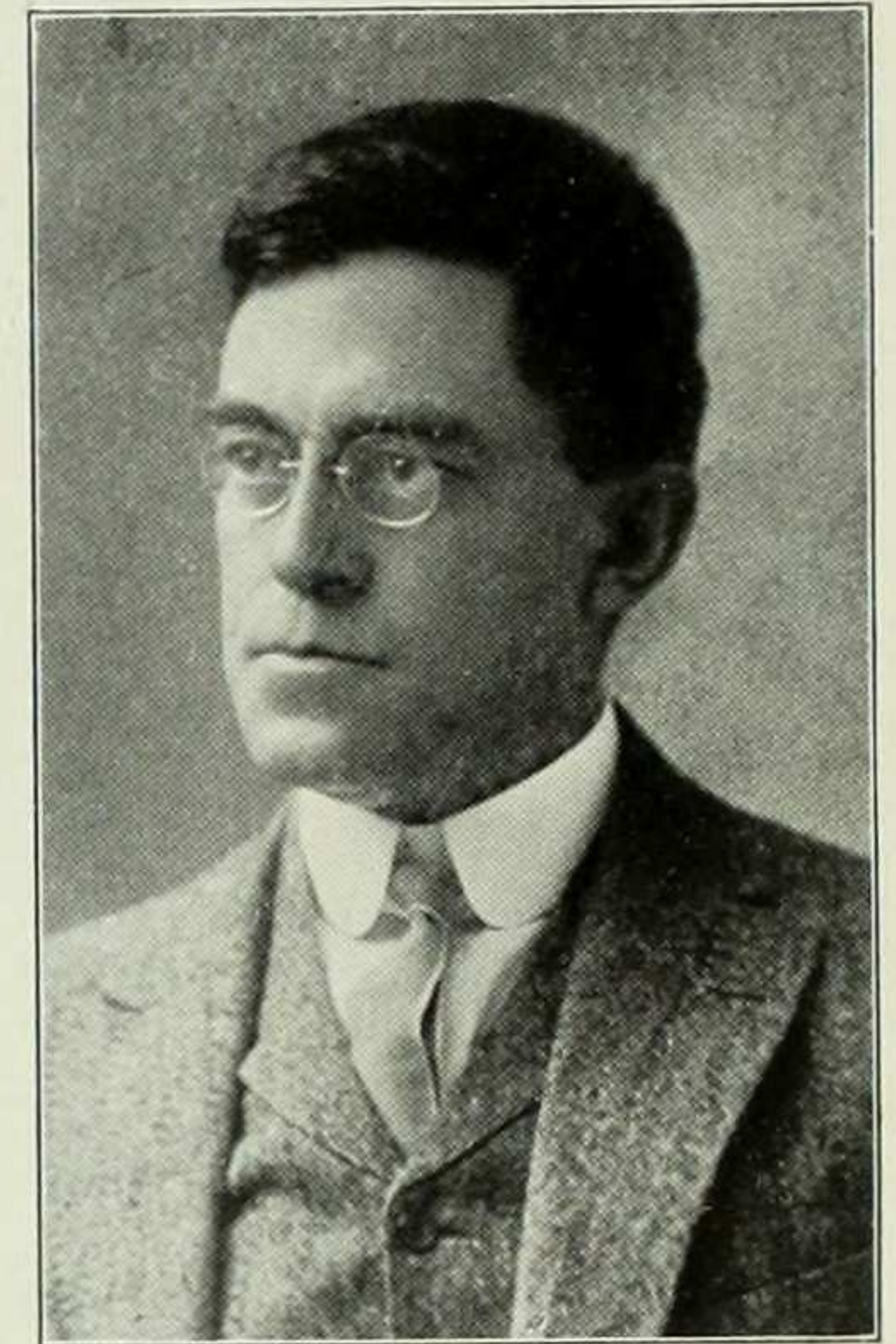

**HAROLD JACOBY**  
*Rutherford Professor of Astronomy*

A.B., Columbia, 1885; Ph.D., 1896; Phi Beta Kappa; Sigma Xi; Tau Beta Pi.

*"Let my lamp at midnight hour,  
Be seen in some high lonely tower  
Where I may oft outwatch the bear."*

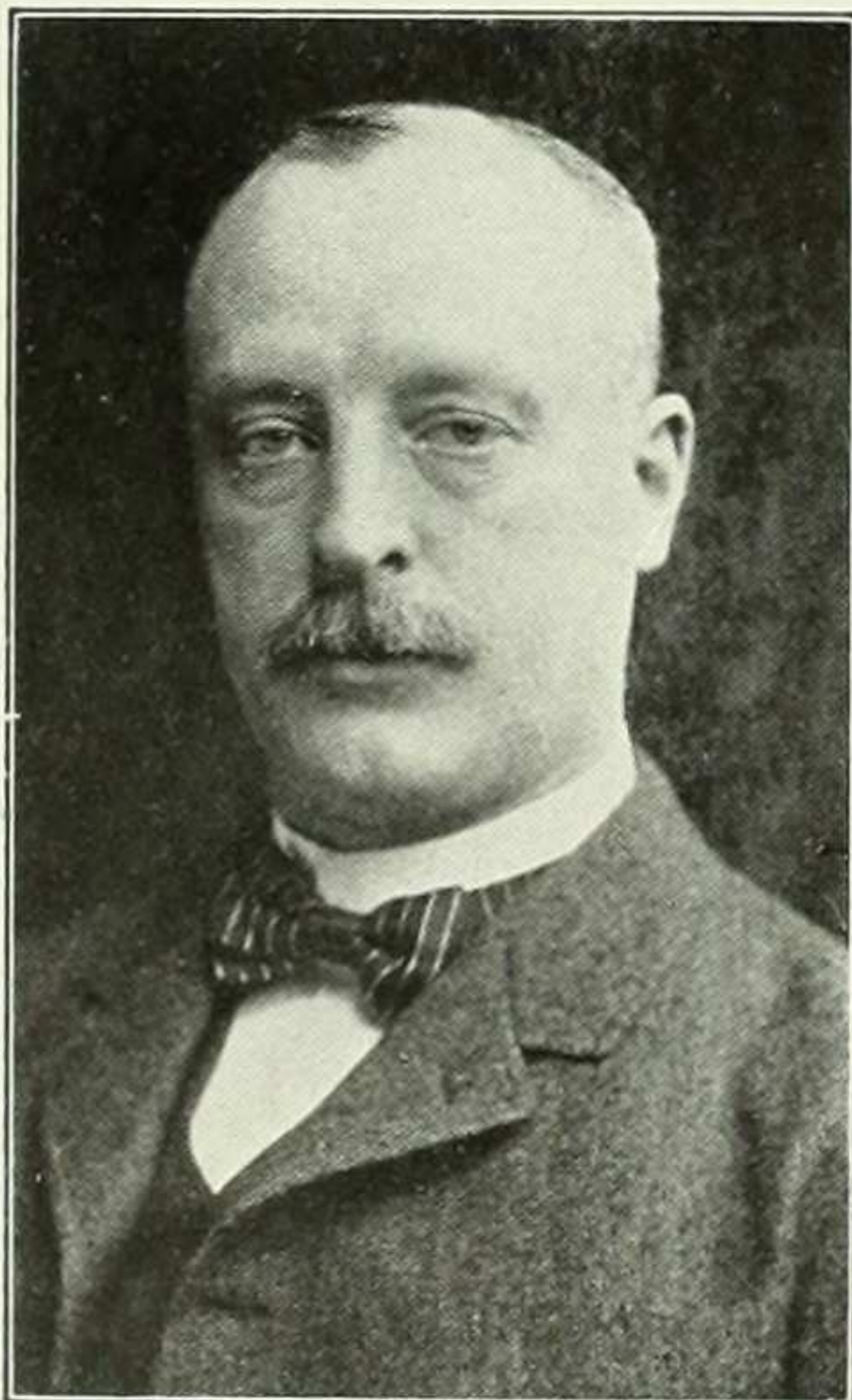

**FRANK NELSON COLE**  
*Professor of Mathematics*

A.B., Harvard, 1882; Ph.D., Harvard, 1886; Lecturer in Mathematics, Harvard, 1885-1887; Instructor and Assistant Professor of Mathematics, University of Michigan, 1888-1895; Professor of Mathematics, Columbia, 1895-.

*"In mathematics he was greater  
Than Tycho Brahe or Erra Pater."*

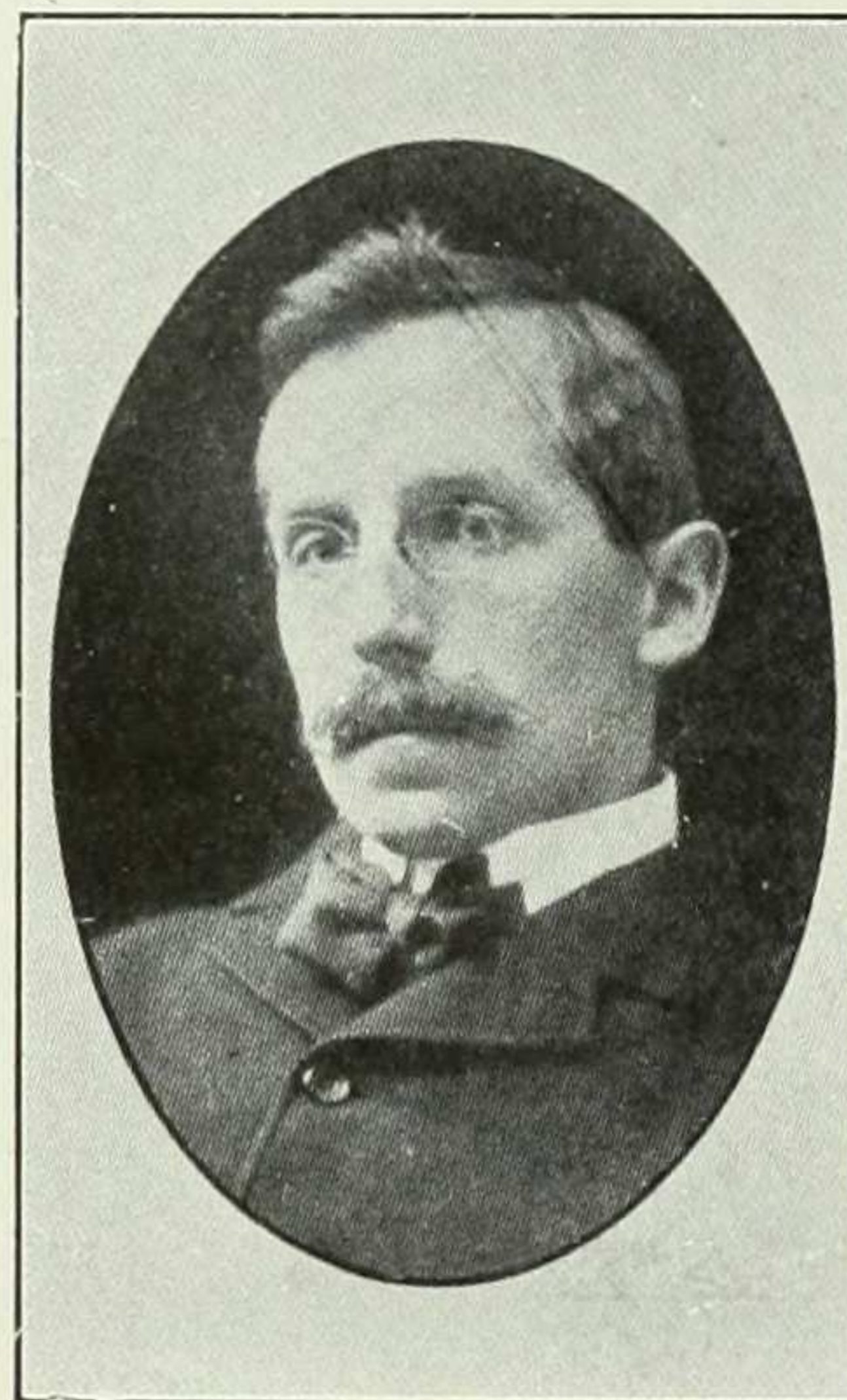

**JAMES H. ROBINSON**  
*Professor of History*

A.B., Harvard, 1887; Post-Graduate courses at Harvard and in Germany; Ph.D., Freiburg, 1890; Lecturer in European History, University of Pennsylvania, 1891; Associate Professor, 1892-1895; Professor of History, Columbia University, 1895; Acting Dean of Barnard College, 1900-1901.

*"I can teach you with a quip if I've a mind,  
I can trick you into learning with a laugh."*

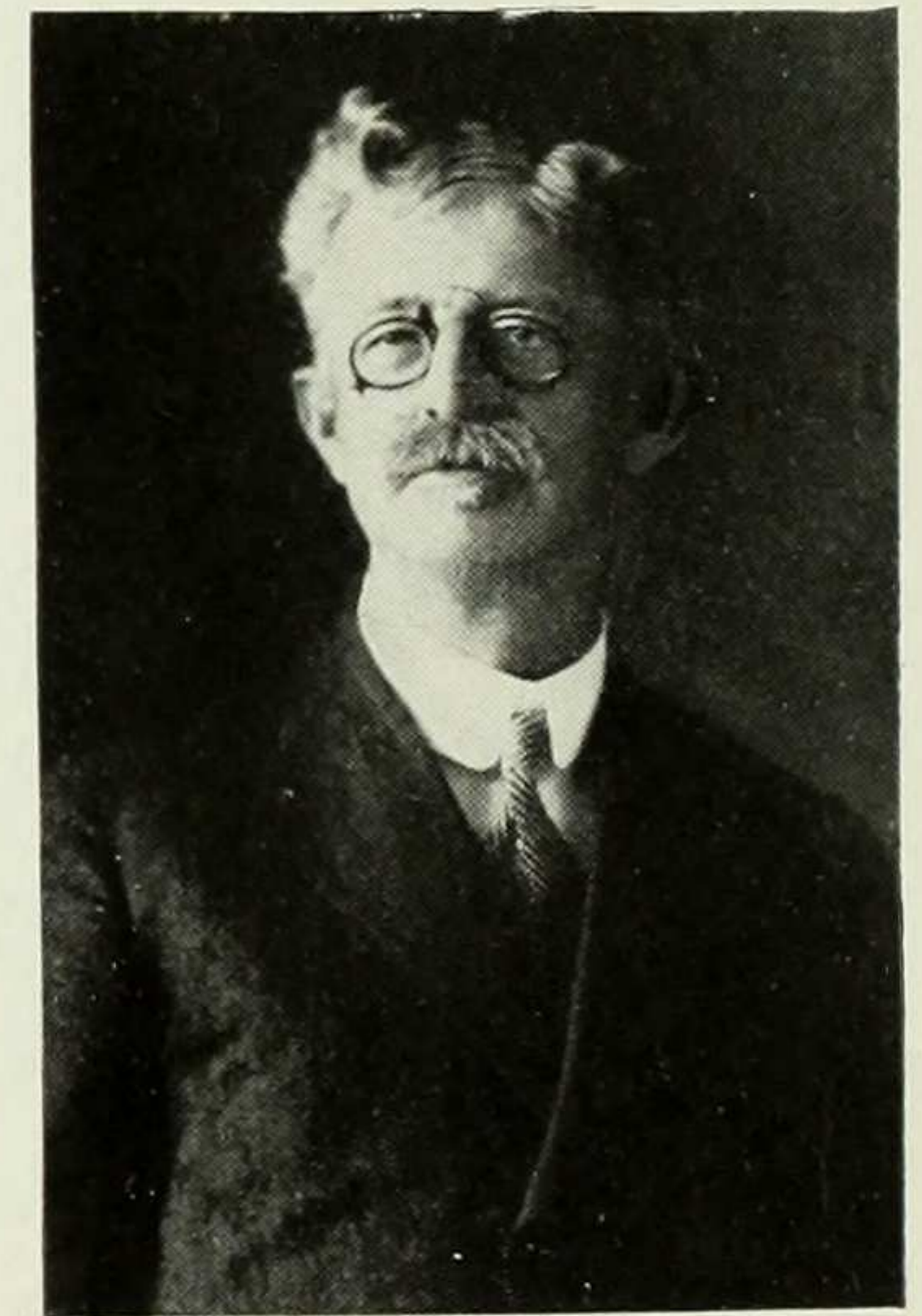

**CALVIN THOMAS**  
*Gebhard Professor of Germanic Languages and Literatures*

A.B., University of Michigan, 1874; A.M., 1877; LL.D., 1904; University of Michigan, 1886-1896; Columbia, 1896.

*"Full of force and choler  
And firm upon his feet."*



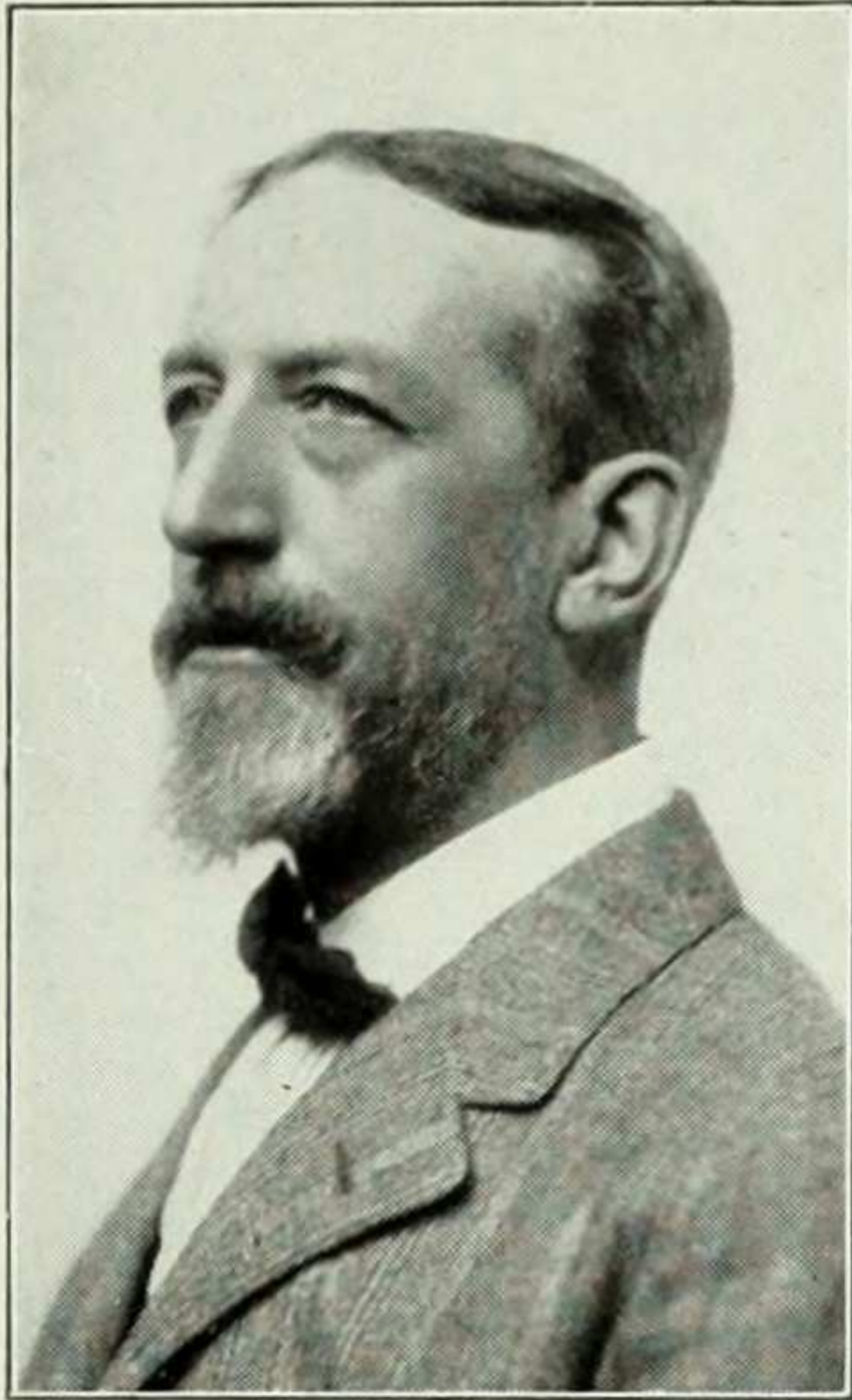

WILLIAM P. TRENT

*Professor of English Literature*

A.M., University of Virginia, 1884; LL.D., Lake Forest College, 1889; D.L., University of the South, 1905; University of the South, 1888-1900; Columbia, 1900; Acting Provost of Barnard College, 1911-1912.

*"Milton, thou shouldst be living at this hour."*



HERBERT G. LORD

*Professor of Philosophy*

A.B., Amherst, 1871; A.M., *causa honoris*, 1900; University of Buffalo, 1895-1898; Columbia, 1900-. Phi Beta Kappa.

*"Be mine a philosopher's life in the quiet woodland ways."*

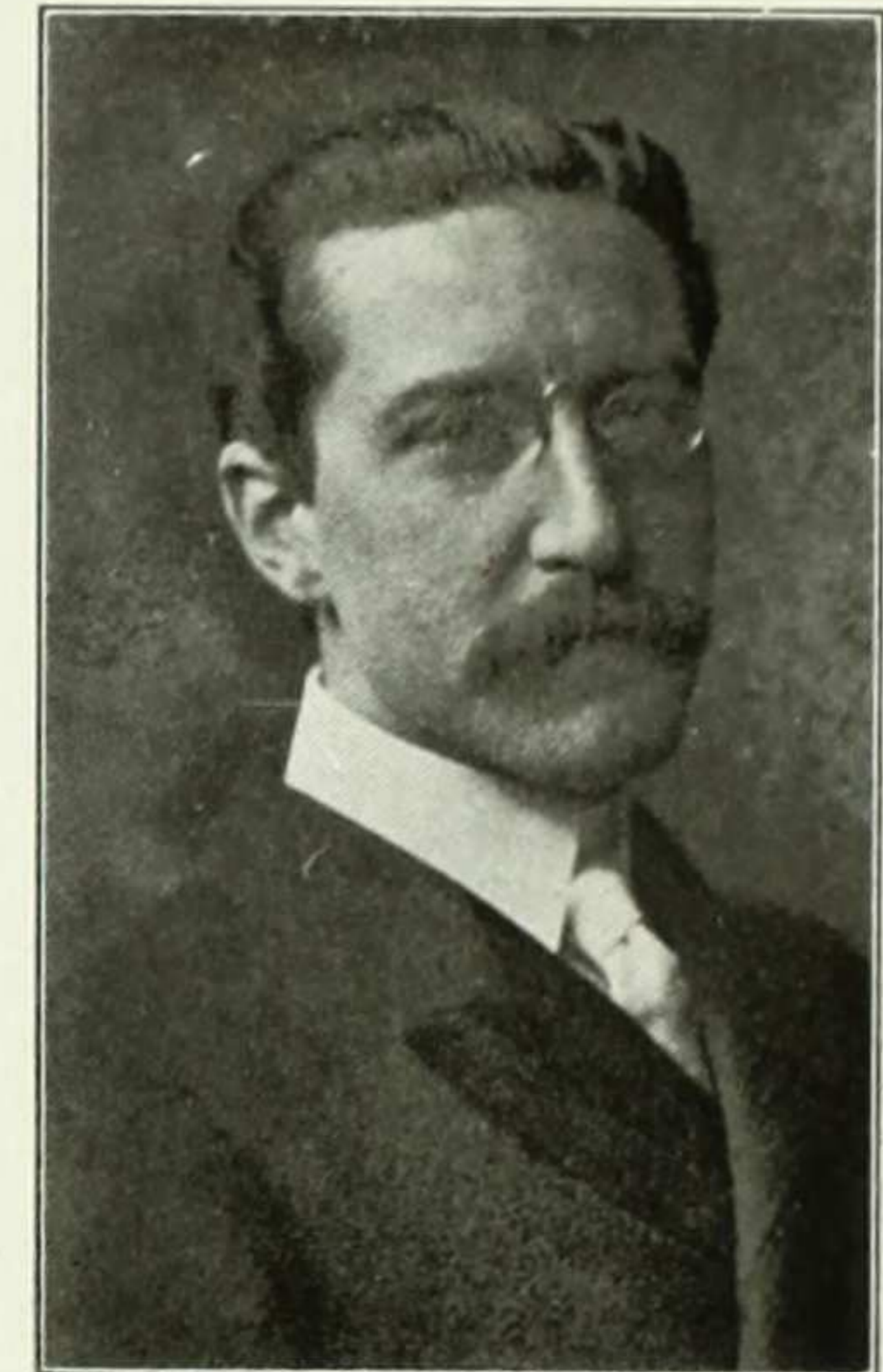

NELSON GLENN McCREA

*Anthor Professor of the Latin Language and Literature*

A.B., Columbia University, 1885; A.M., 1886; Ph.D., 1888; University Fellow in Classical Philology, 1885-1888; Tutorial Fellow in Latin, 1888-1889; Tutor, 1889-1895; Instructor, 1895-1900; Adjunct Professor, 1900-1903; Professor, 1903-; Anthor Professor of the Latin Language and Literature, 1911-. Phi Beta Kappa.

*"Latin was to him no more difficile Than to a blackbird 'tis to whistle."*

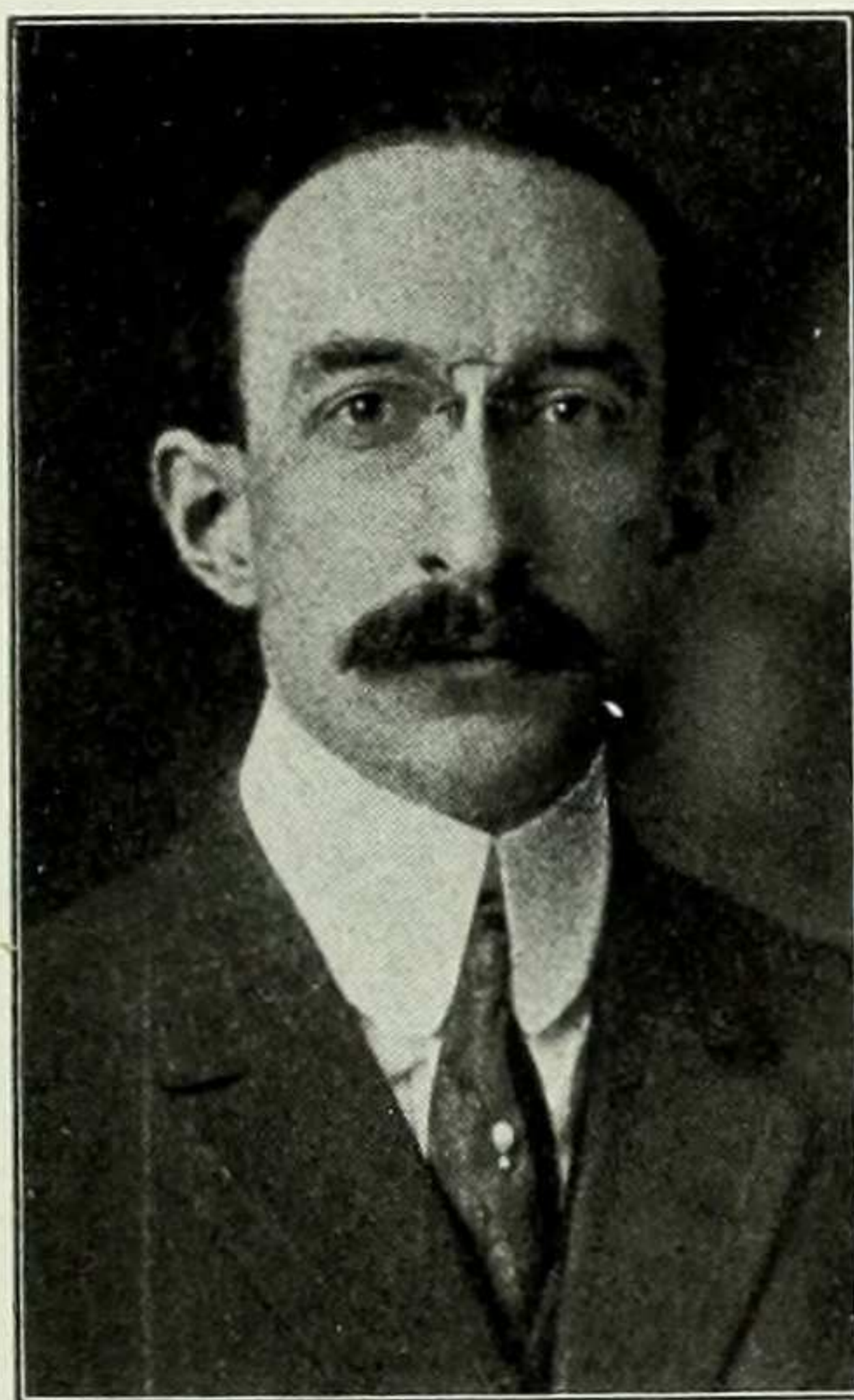

HENRY E. CRAMPTON

*Professor of Zoology*

A.B., Columbia University, 1893; Ph.D., Columbia University, 1899; Columbia University, 1893-1895; Massachusetts Institute of Technology, 1895-1896; Marine Biological Laboratory, Woods Hole, 1895-1903; Biological Laboratory, Cold Spring Harbor, 1904-1906; Columbia University, 1896-; Associate of Carnegie Institute, 1903-; Curator of Invertebrate Zoology, American Museum of Natural History, 1909-. Sigma Xi. Phi Beta Kappa.

*"And thus he bore without abuse The grand old name of gentleman."*

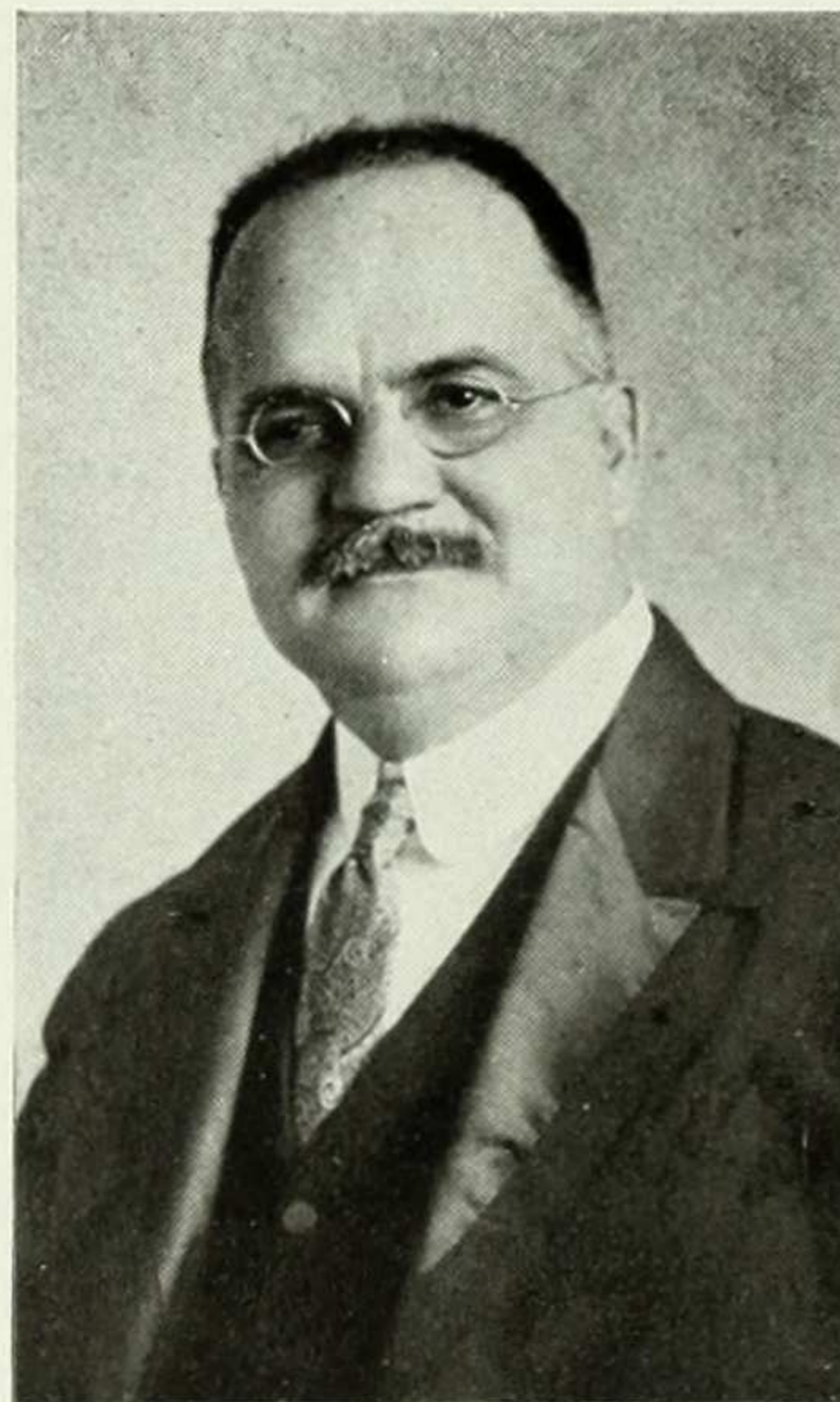

CHARLES KNAPP

*Professor of Classical Philology*

A.B., Columbia University, 1887; A.M., 1888; Ph.D., 1890; Prize Fellow in Classics, Columbia, 1887-1890; Tutorial Fellow in Classic, Columbia, 1889-1890; Barnard, Instructor, 1891-1902; Adjunct Professor, 1902-1906; Professor, 1906-. Phi Beta Kappa.

*"Push on—keep moving."*

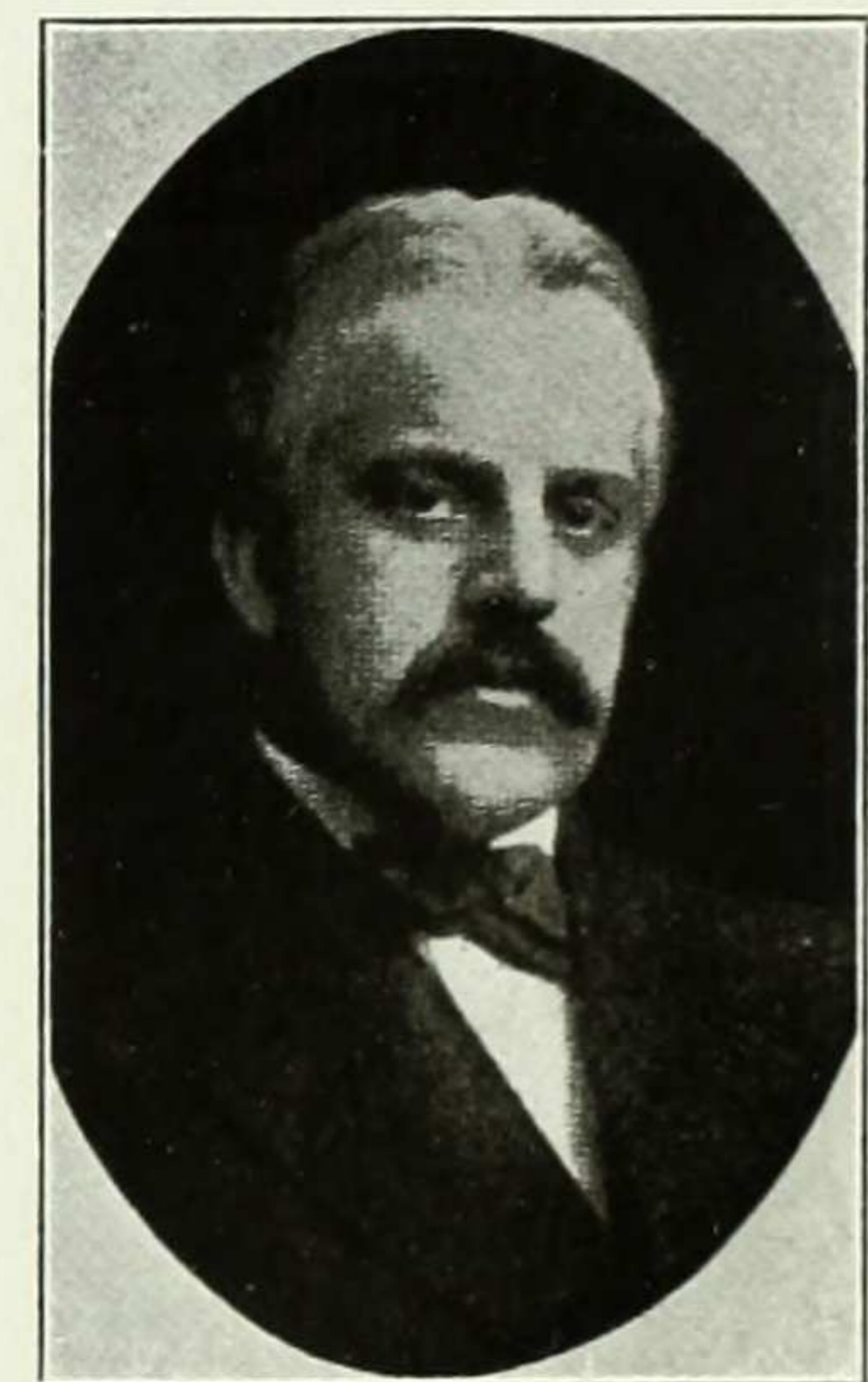

HERBERT M. RICHARDS

*Professor of Botany*

S.B., Harvard, 1891; Sc.D., Harvard, 1895; Assistant, Harvard, and Instructor, Radcliffe, 1891-1895; Parker Fellow, 1895-1896; Tutor, Barnard, 1896-1898; Instructor, Harvard, 1897-1898; Instructor, Barnard, 1898-1902; Adjunct Professor, Barnard, 1902-1906; Professor, Barnard, 1906-.

*"A man of good repute."*



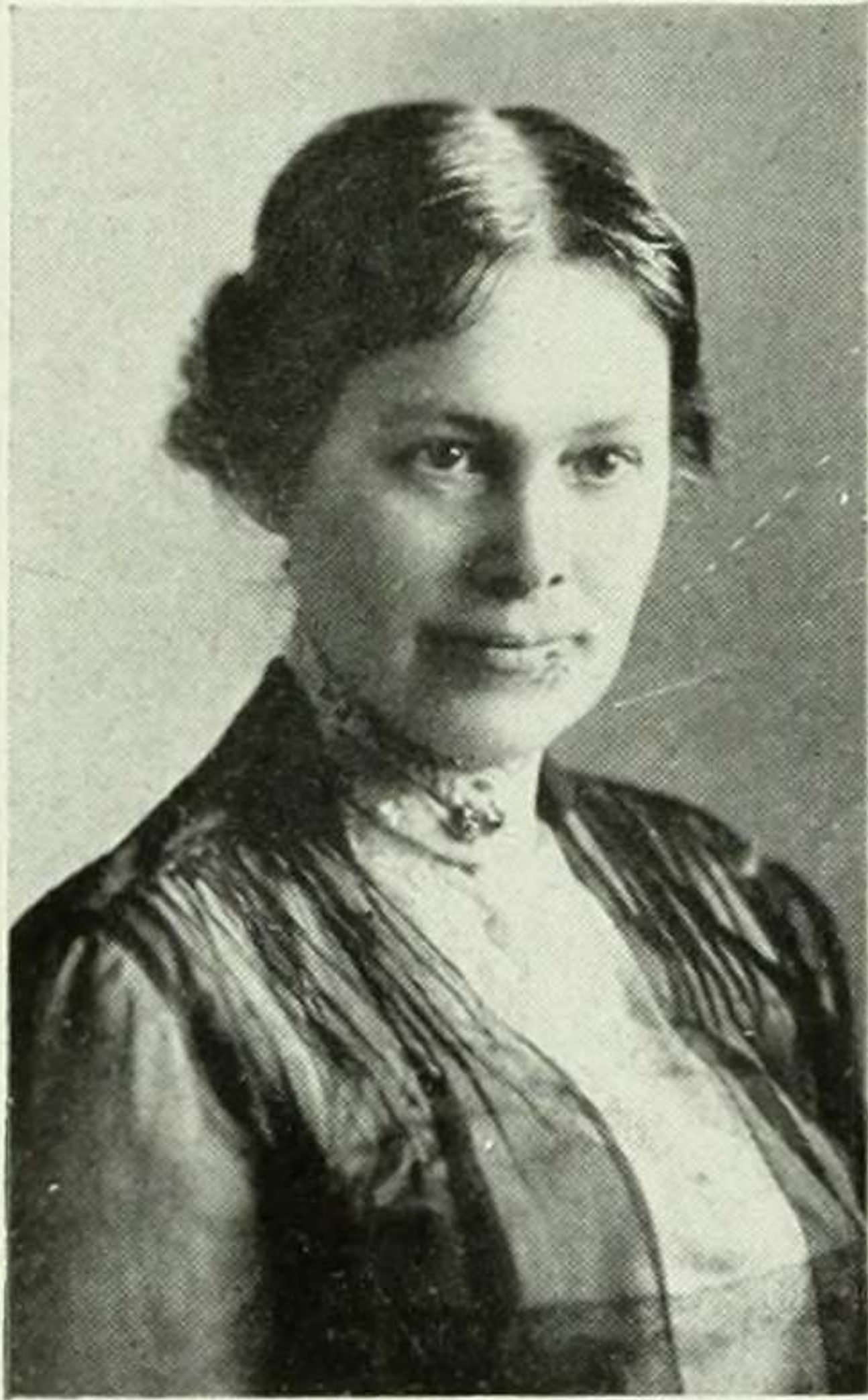

MARGARET E. MALTBY

*Associate Professor of Physics*

A.B., Oberlin, 1882; S.B., Massachusetts Institute of Technology, 1891; A.M., Oberlin, 1891; Ph.D., Goettingen University, 1895; Physikalisch-Technische Reichsanstalt, 1898-1899; Clark University, 1899-1900; Physics Department, Wellesley College, 1889-1903 and 1896-1897; Lake Erie College, 1897-1898; Barnard College, Department of Chemistry, Instructor, 1900-1903; Department of Physics, Adjunct Professor, 1903-1910; Assistant Professor, 1910; Associate Professor, 1913-

*"I value science, none could prize it more."*

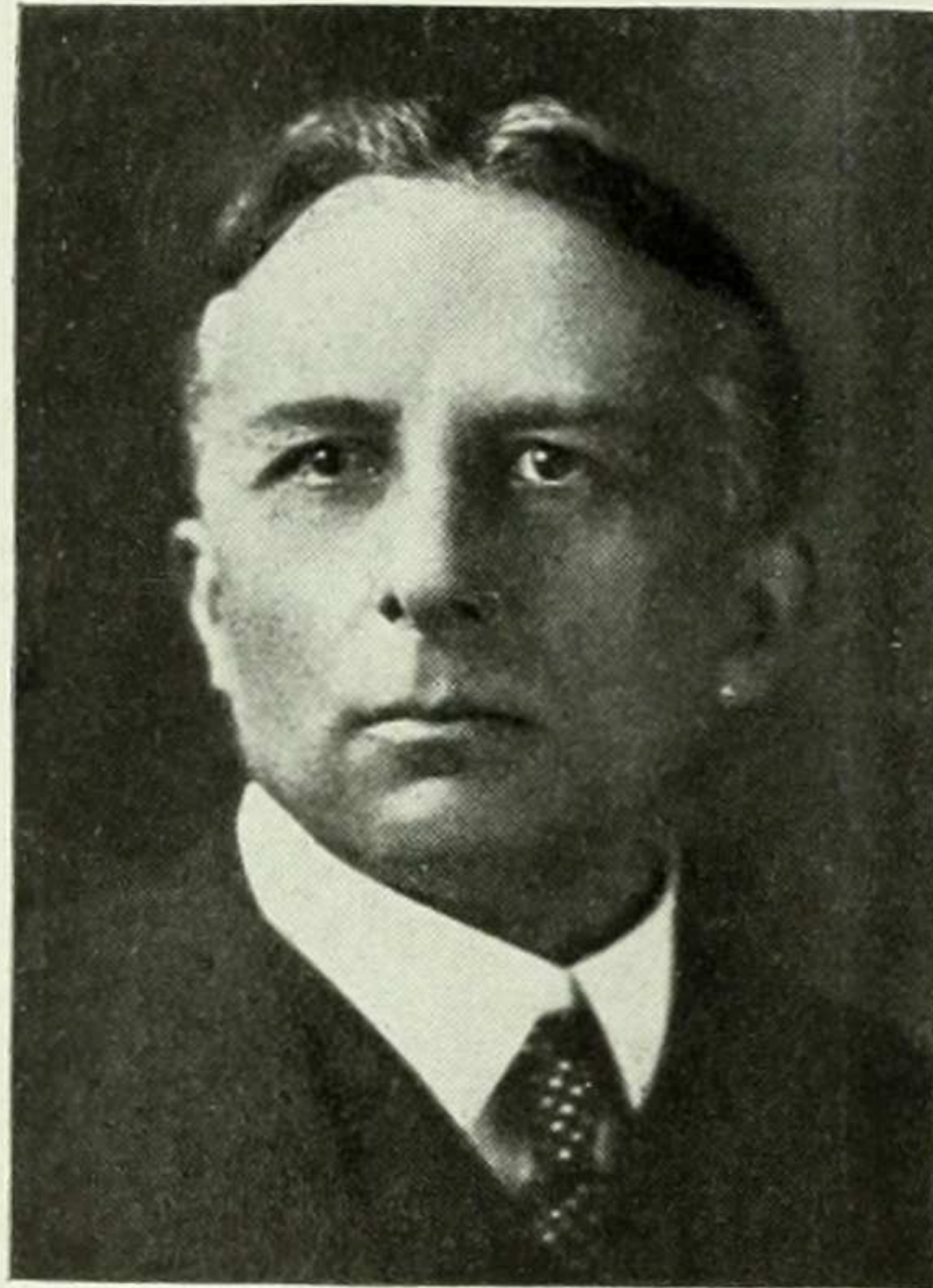

LOUIS A. LOISEAUX

*Associate Professor of the Romance Languages and Literatures*

Certificat d'Etudes Primaires Superieures, Academie de Dijon, 1887; Brevet d'Instituteur, 1887; B.es. Sc., 1894; Cornell University, 1891-1892; Columbia, Tutor in French, 1892-1893; Tutor in the Romance Languages and Literatures, 1893-1900; Instructor, 1900-1904; Adjunct Professor, 1904-1910; Assistant Professor, 1910-1914; Associate Professor, 1913-

*"Too true to flatter and too kind to sneer,  
And only just when seemingly severe."*

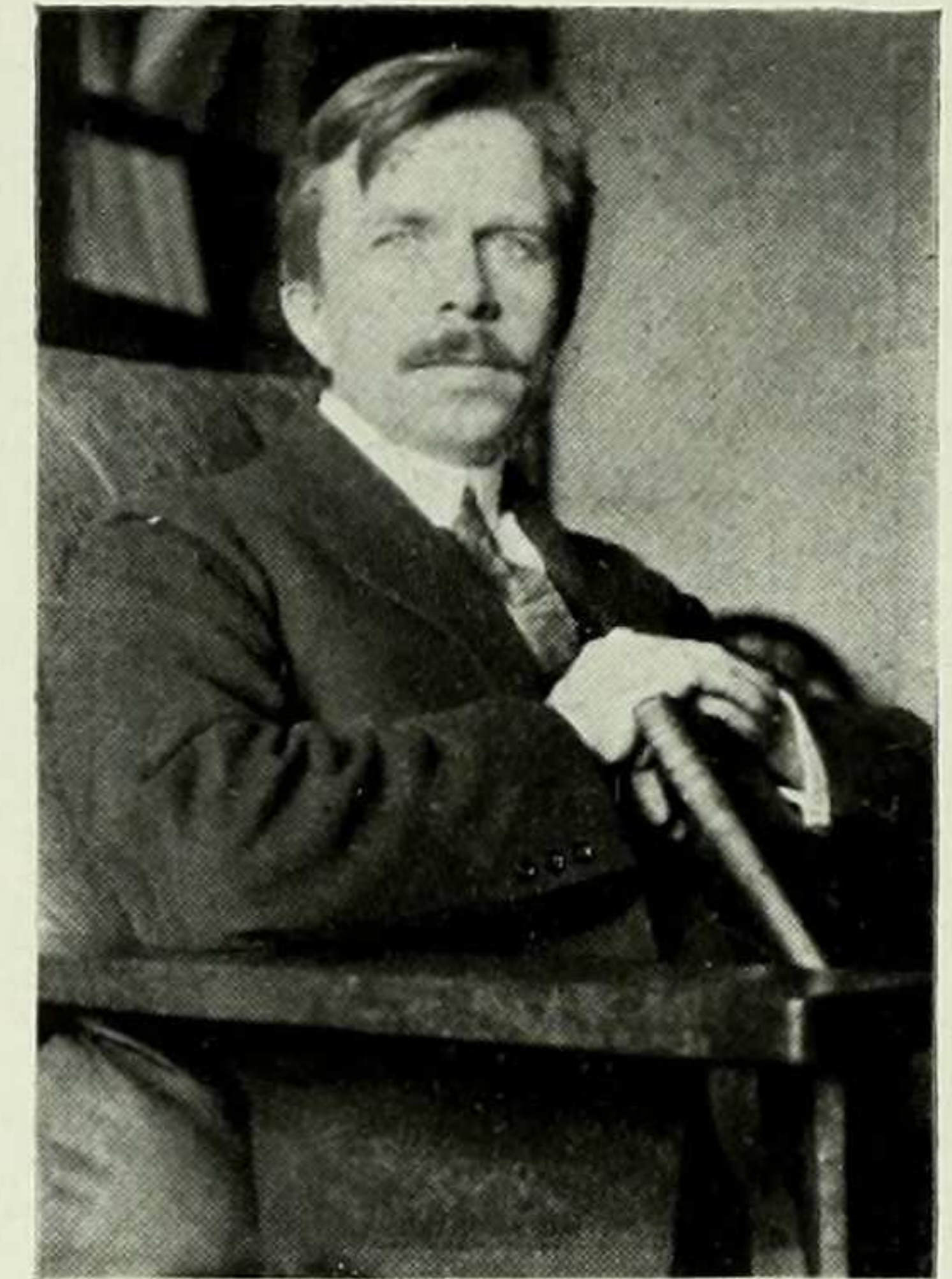

JAMES T. SHOTWELL

*Professor of History*

A.B., Toronto, 1898; Ph.D., Columbia, 1903; Columbia University Scholar in European History, 1898-1899; Fellow in European History, 1899-1900; Assistant, 1900-1901; Lecturer, 1901-1903; Instructor, 1903-1905; Adjunct Professor, 1905-1908; Professor 1908-

*"They shall not pass!"*

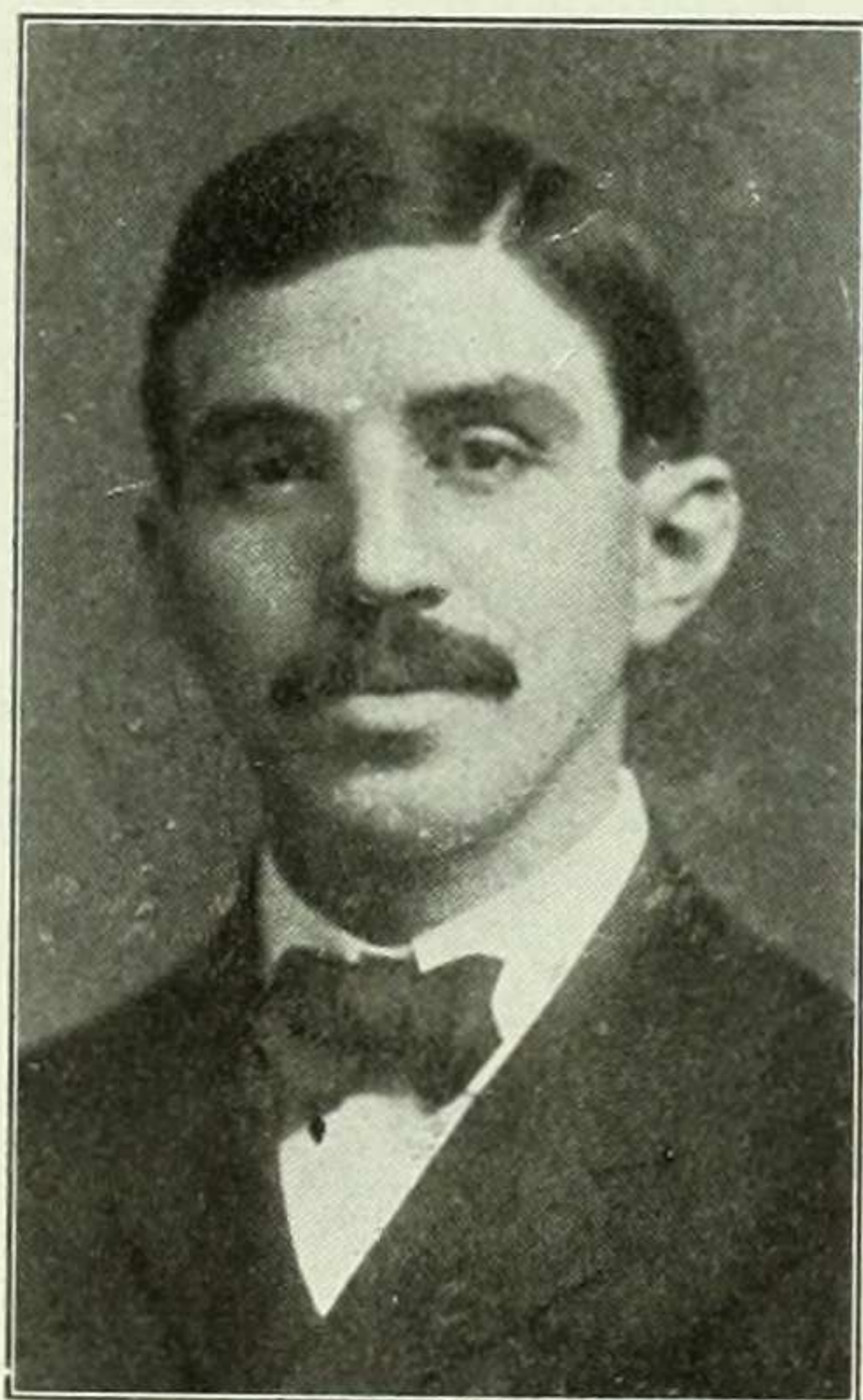

EDWARD KASNER

*Professor of Mathematics*

B.S., College of the City of New York, 1896; A.M., Columbia University, 1897; Ph.D., 1899; Barnard, 1900-; Phi Beta Kappa.

*"Oh do not shun the naughty surd!"*

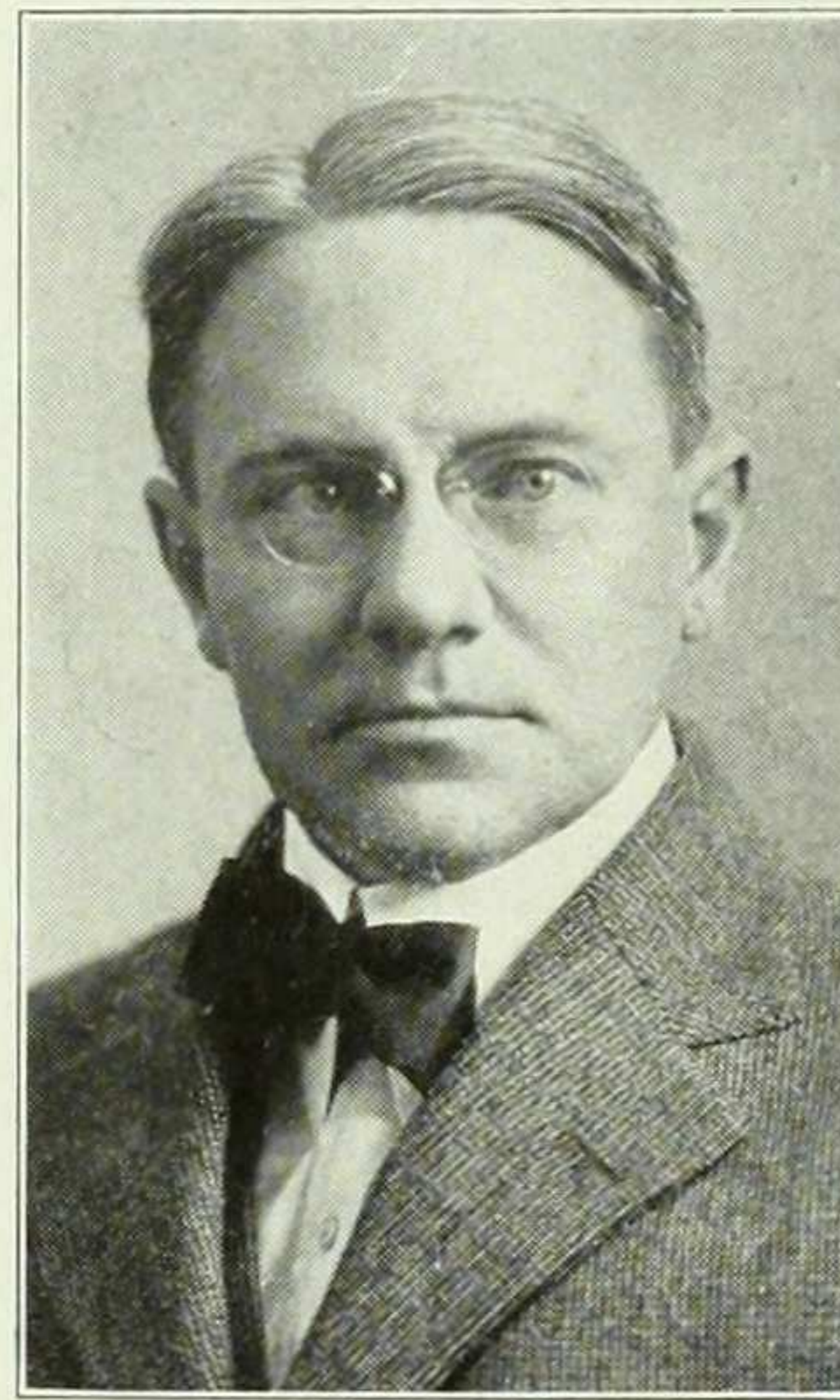

WILLIAM P. MONTAGUE

*Associate Professor of Philosophy*

A.B., Harvard, 1896; A.M., 1897; Ph.D., 1898; Harvard, 1898-1899; University of California, 1899-1903; Columbia, Lecturer, 1903-1904; Tutor, 1904-1905; Instructor, 1905-1907; Adjunct Professor, 1907-1910; Associate Professor, 1910-

*"Well versed in the science of forgettery."*

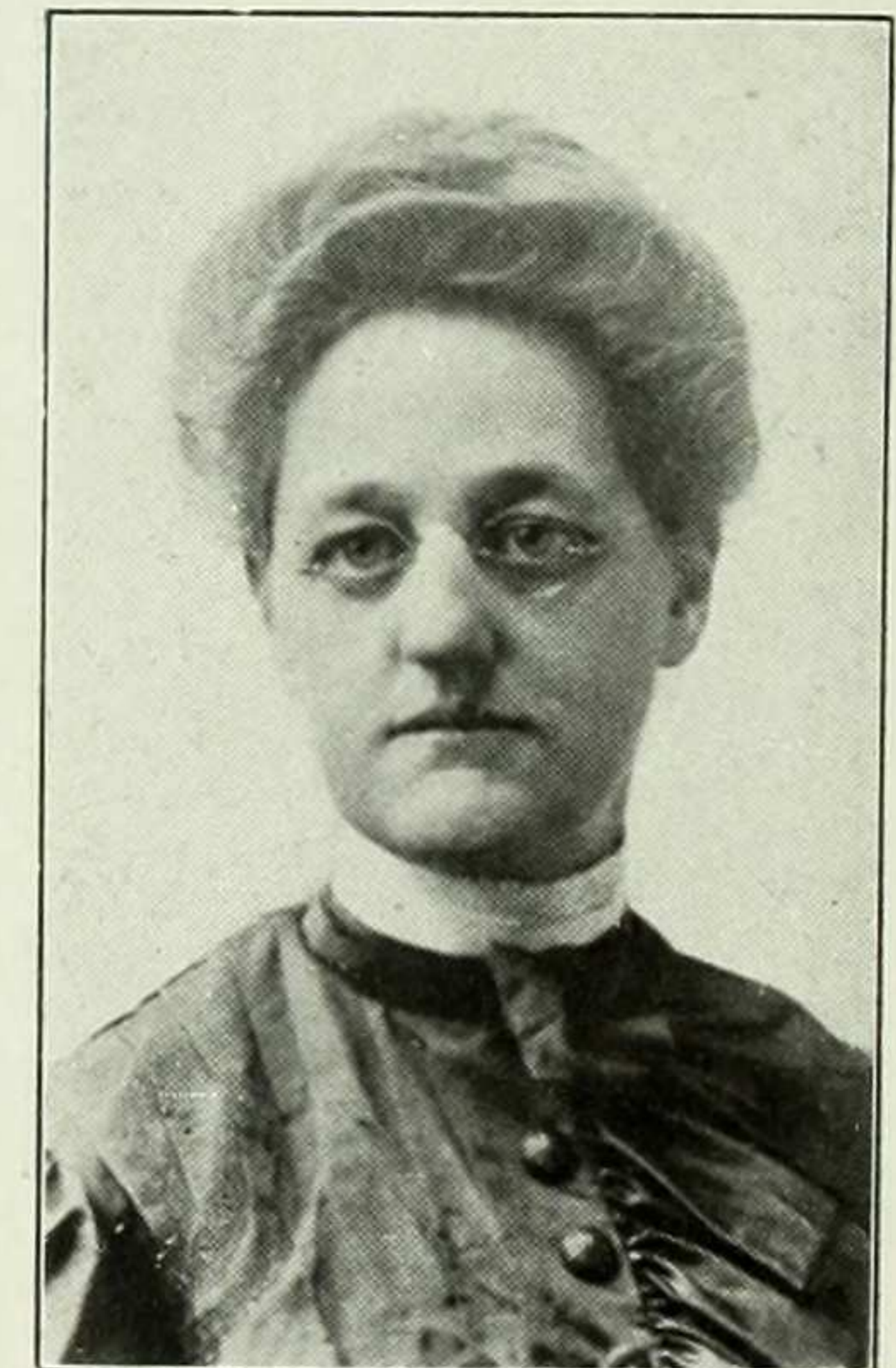

GRACE A. HUBBARD

*Associate Professor of English*

A.B., Smith College, 1887; A.M., Cornell, 1892; Smith College, 1892-1904; Barnard, Lecturer, 1905-1910; Associate Professor, 1910-; Phi Beta Kappa.

*"She loved a good story better than candy."*



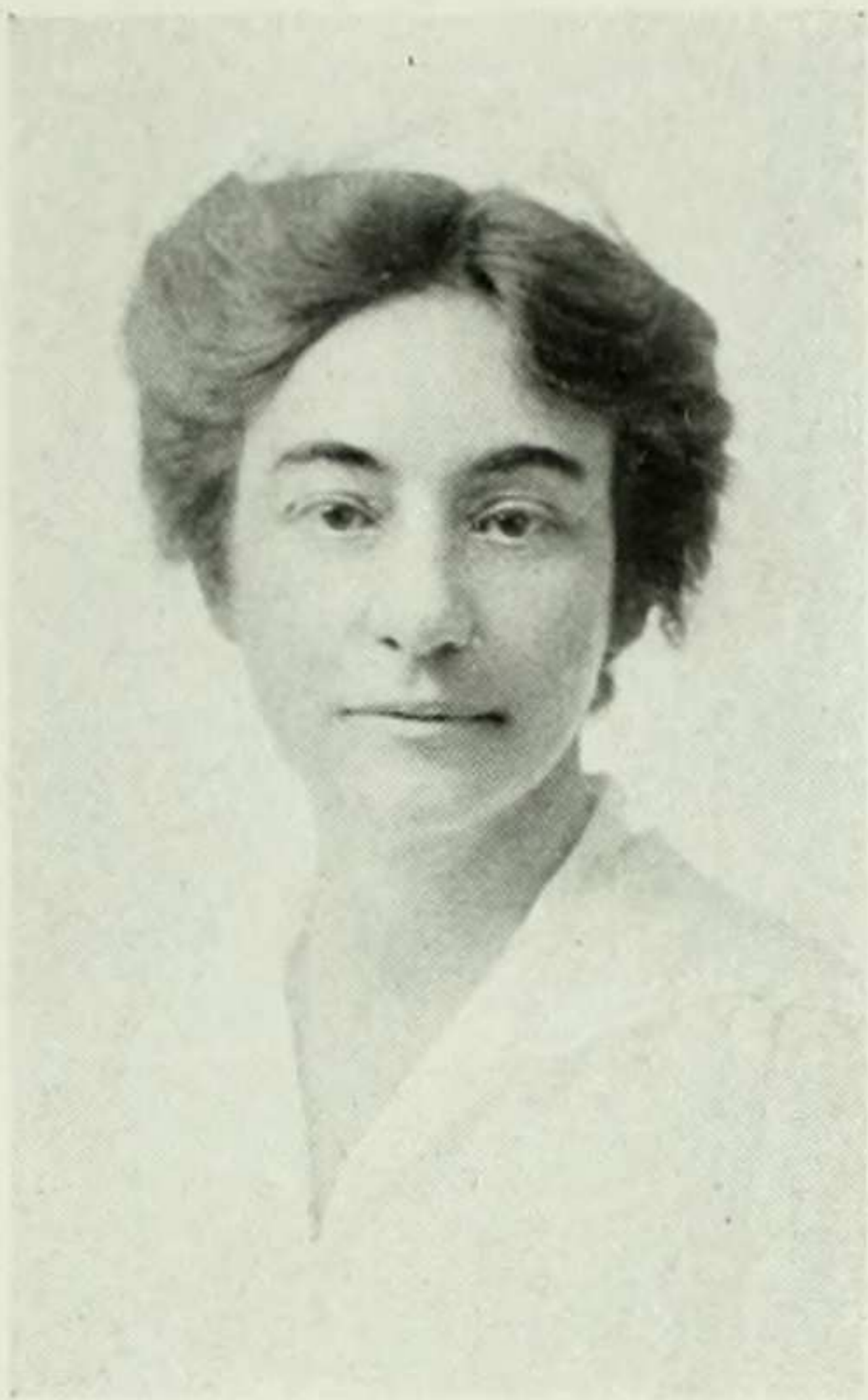

MARIE REIMER

*Associate Professor of Chemistry*

A.B., Vassar, 1897; Ph.D., Bryn Mawr, 1904; Vassar College, Graduate Scholar, 1897-1898; Assistant, 1898-1899; Fellow at Bryn Mawr, 1899-1902; Student at University of Berlin, 1902-1903; Barnard, Lecturer, 1903-1904; Instructor, 1904-1909; Adjunct Professor, 1909-1910; Associate Professor, 1910-. Phi Beta Kappa.

*"The devious paths through which I lead Only the few may follow."*

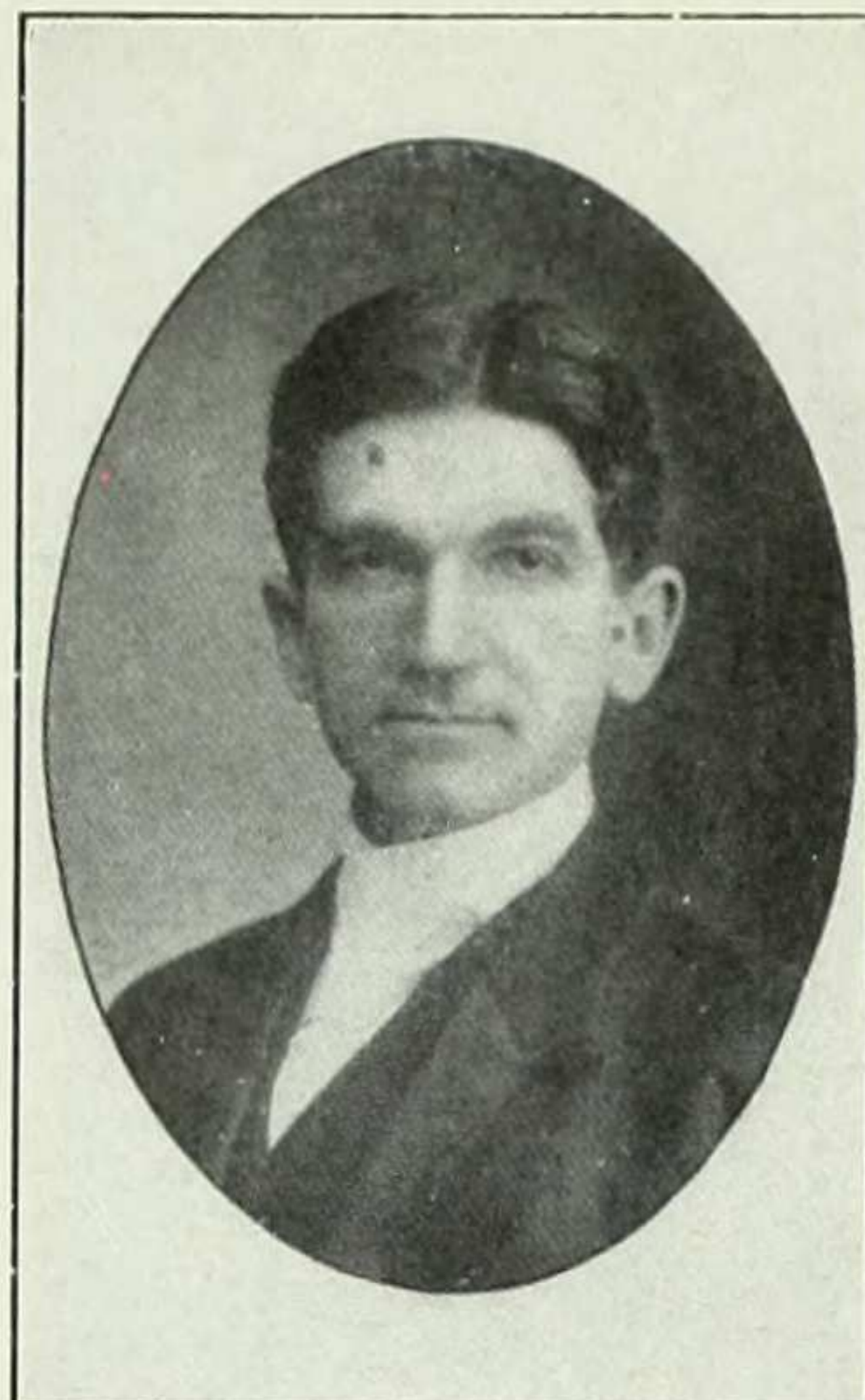

ADAM LEROY JONES

*Director of University Admissions*

A.B., 1895, Williams College; Ph.D., 1898, Columbia University; Assistant in Philosophy, Columbia University, 1898-1901; Lecturer, 1901-1902; Tutor, 1902-1905; Preceptor in Philosophy, Princeton University, 1905-1909; Associate Professor of Philosophy and Director of University Admissions, 1909-.

*"The Silent Partner."*

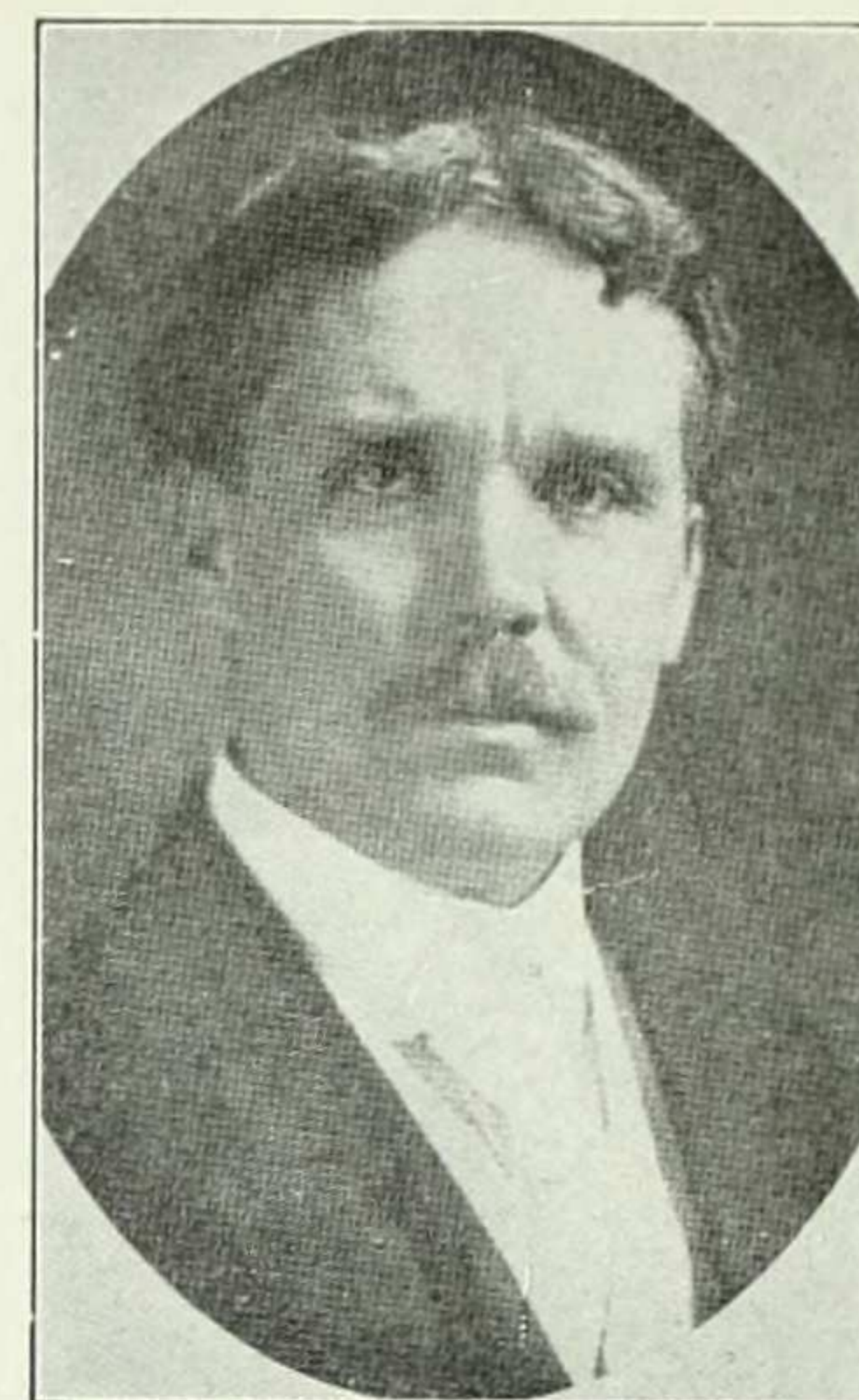

RAYMOND WEEKS

*Professor of Romance Languages and Literature*

A.B., Harvard, 1890; A.M., 1901; Ph.D., 1897; University of Michigan, 1891-1893; Traveling Fellow of Harvard University, 1893-1895 (Universities of Paris and Berlin); University of Missouri, 1895-1898; Student at University of Paris, 1904-1905; University of Illinois, 1908-1909; Columbia and Barnard, 1909-.

*"And Frenche he spak, fulfaire and fetysly."*

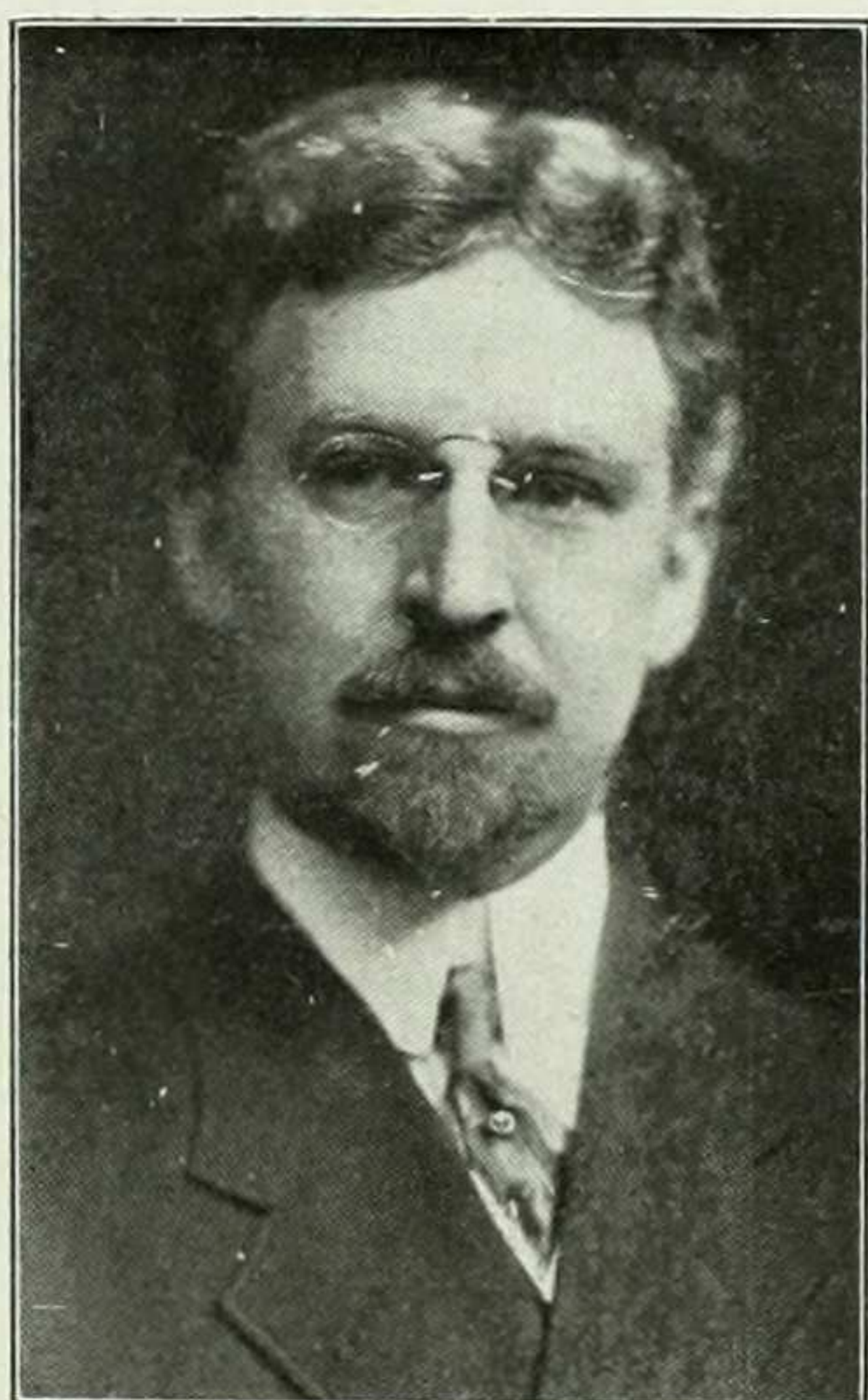

WILHELM ALFRED BRAUN

*Associate Professor of Germanic Languages and Literatures*

A.B., Toronto University, 1895; Ph.D., Columbia, 1903; Fellow in German, Chicago University, 1898-1899; Fellow in German, Columbia University, 1899-1900; Barnard, Assistant, 1900-1901; Tutor, 1901-1906; Instructor, 1906-1910; Assistant Professor, 1910-1911; Associate Professor, 1911-; Director of the Deutsches Haus, 1914-.

*"We praise his cheer, his genial warmth of heart."*

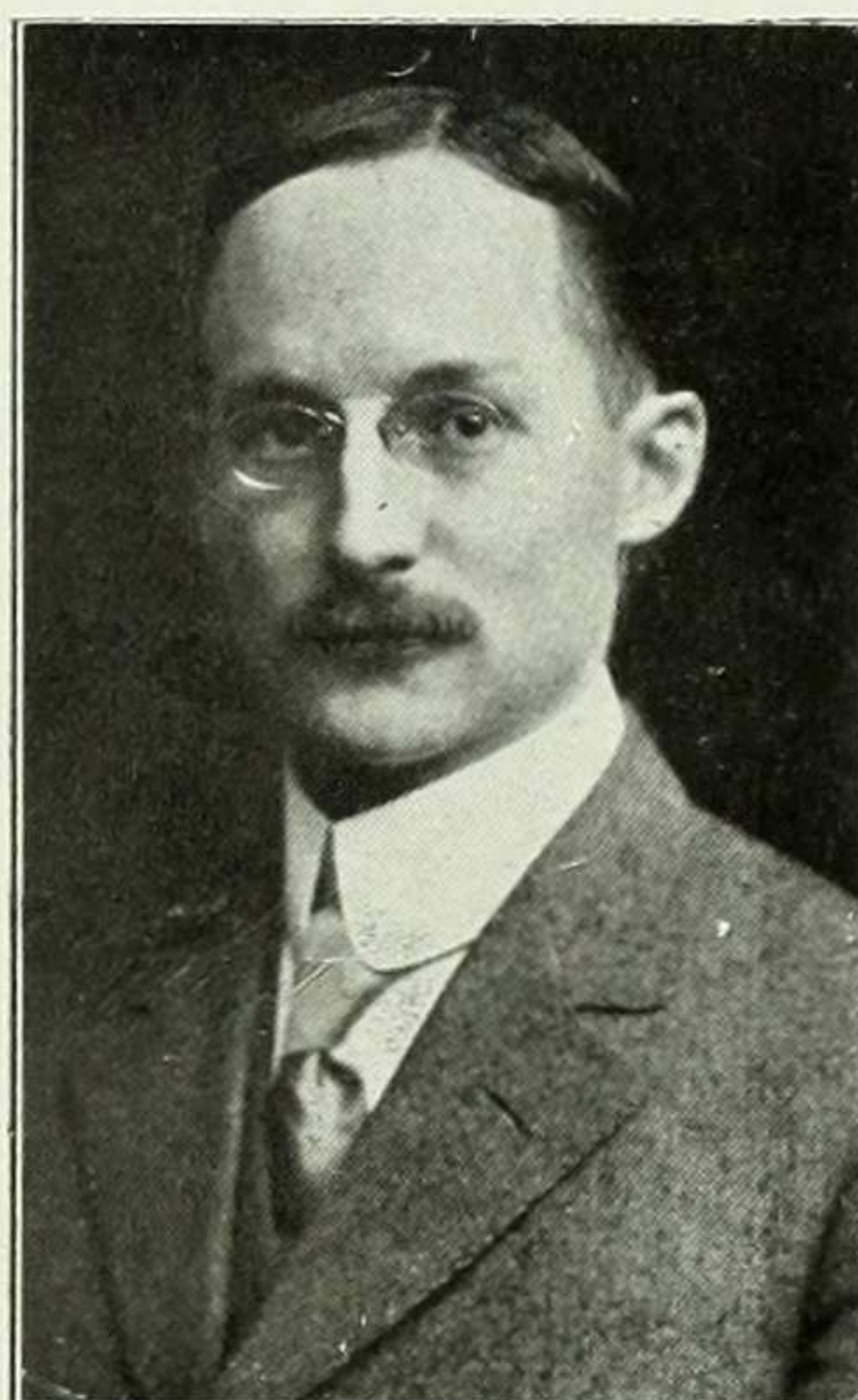

TRACY ELIOT HAZEN

*Assistant Professor of Botany*

A.B., University of Vermont, 1897; A.M., Columbia University, 1899; Ph.D., 1900; Director Fairbanks Museum of Natural Science, St. Johnsbury, Vt., 1901-1902; Assistant at Columbia, 1902; Tutor at Barnard, 1903-1907; Instructor, 1907-1910; Assistant Professor, 1910-; Phi Beta Kappa; Sigma Xi.

*"Gentle of speech, beneficent of mind."*

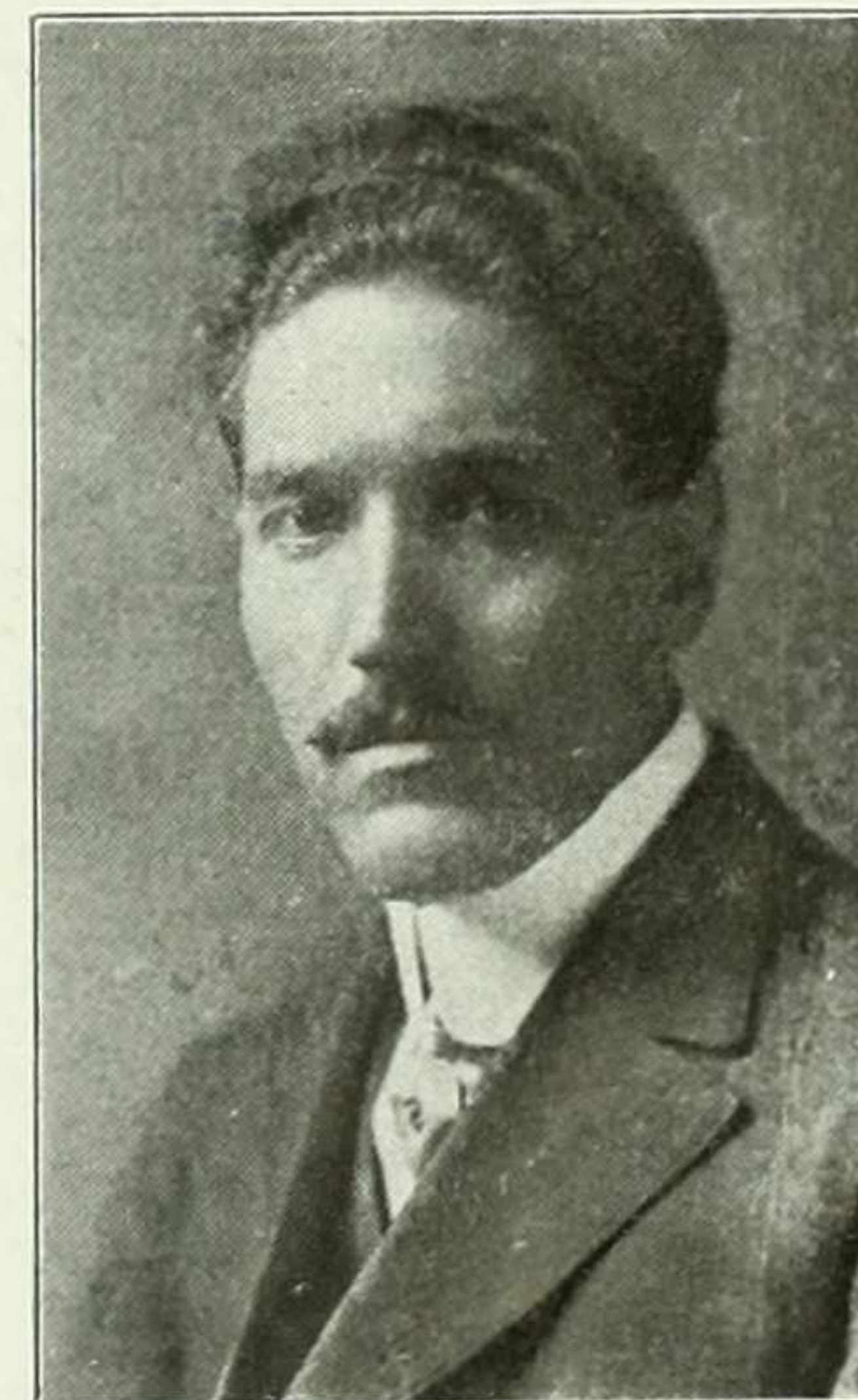

JOHN LAWRENCE GERIG

*Associate Professor of Celtic*

A.B., 1898; A.M., 1899; University of Missouri; Ph.D., 1902, University of Nebraska; Instructor in Romance Languages, Sanskrit and Comparative Philology; University of Nebraska, 1899-1903; Instructor in Romance Languages, Williams College, 1905-1906; Lecturer (1906), Instructor (1909), and Assistant Professor of Romance Languages, 1910, Associate Professor, 1912, Columbia University. Phi Beta Kappa.

*"The glass of fashion and the mould of form."*



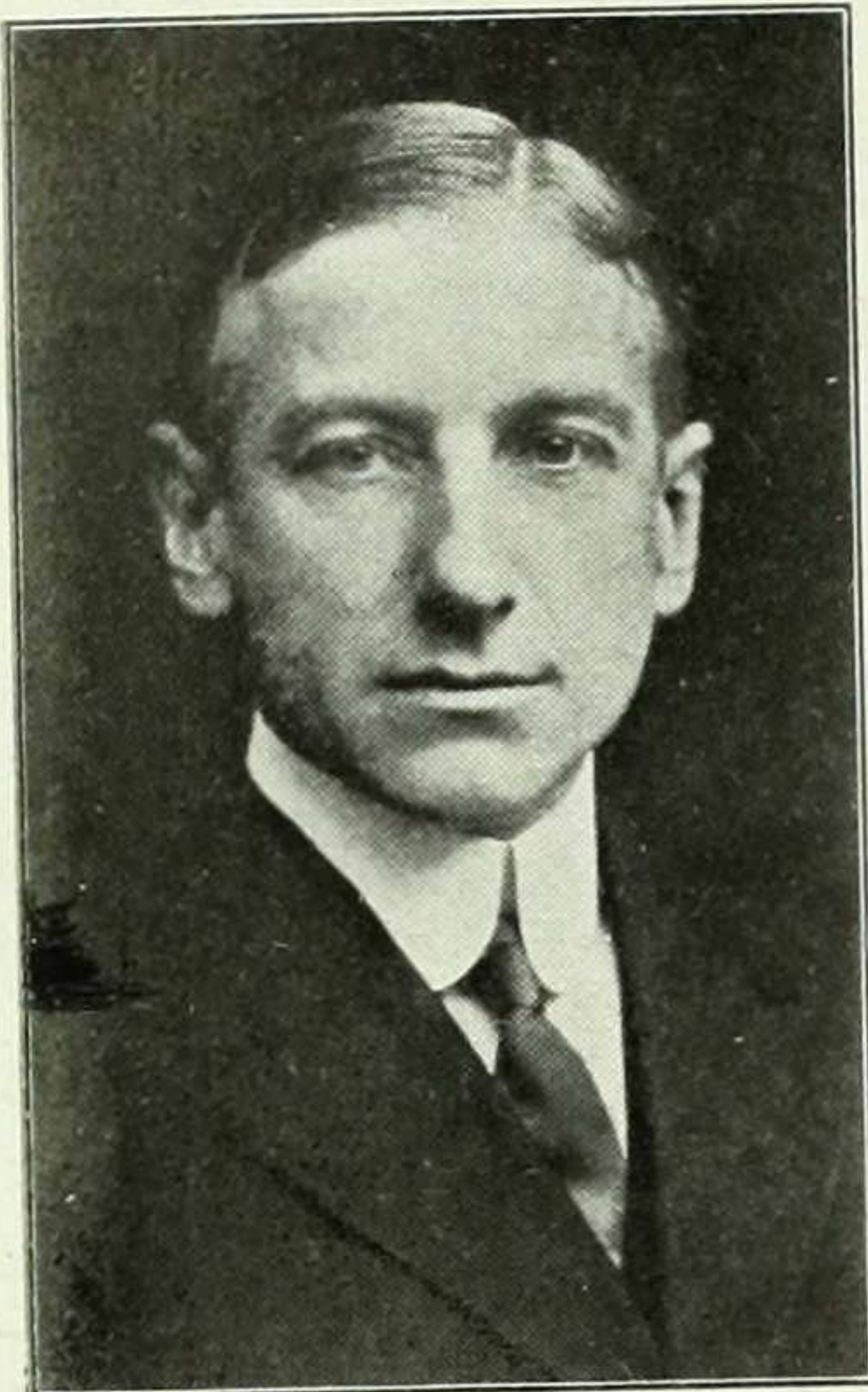

LA RUE VAN HOOK

*Associate Professor of Classical Philology*

A.B., University of Michigan, 1899; Ph.D., University of Chicago, 1904; Member of the American School of Classical Studies, Athens, Greece, 1901-1902; Acting Professor of Greek, University of Colorado, 1902-1903; Instructor, Washington University, St. Louis, 1904; Preceptor, Princeton University, 1905-1910; Associate Professor, Columbia University, 1910.

*"Ever gentle and so gracious with all his learning."*

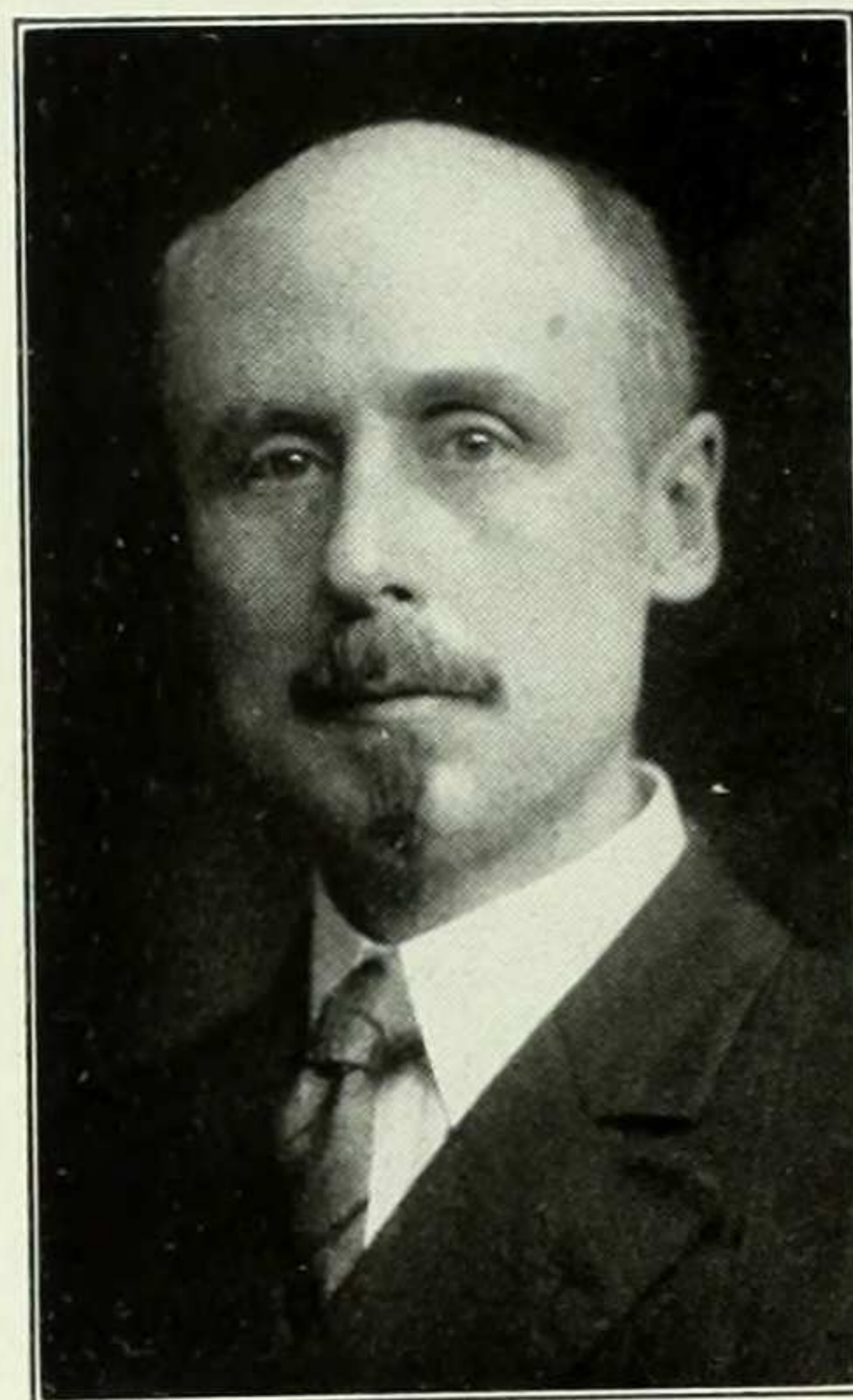

CHARLES SEARS BALDWIN

*Professor of Rhetoric and English Composition*

A.B., Columbia, 1888; A.M., 1889; Ph.D., 1894; Fellow in English, Columbia, 1888-1891; Tutor in Rhetoric, 1891-1894; Instructor, 1894-1895; Instructor in Rhetoric, Yale, 1895-1898; Assistant Professor, 1898-1908; Professor, 1909-1911; Professor of Rhetoric, 1911.

*"He loved chivalrye,  
Trowth and honour, fredom and curteisye."*

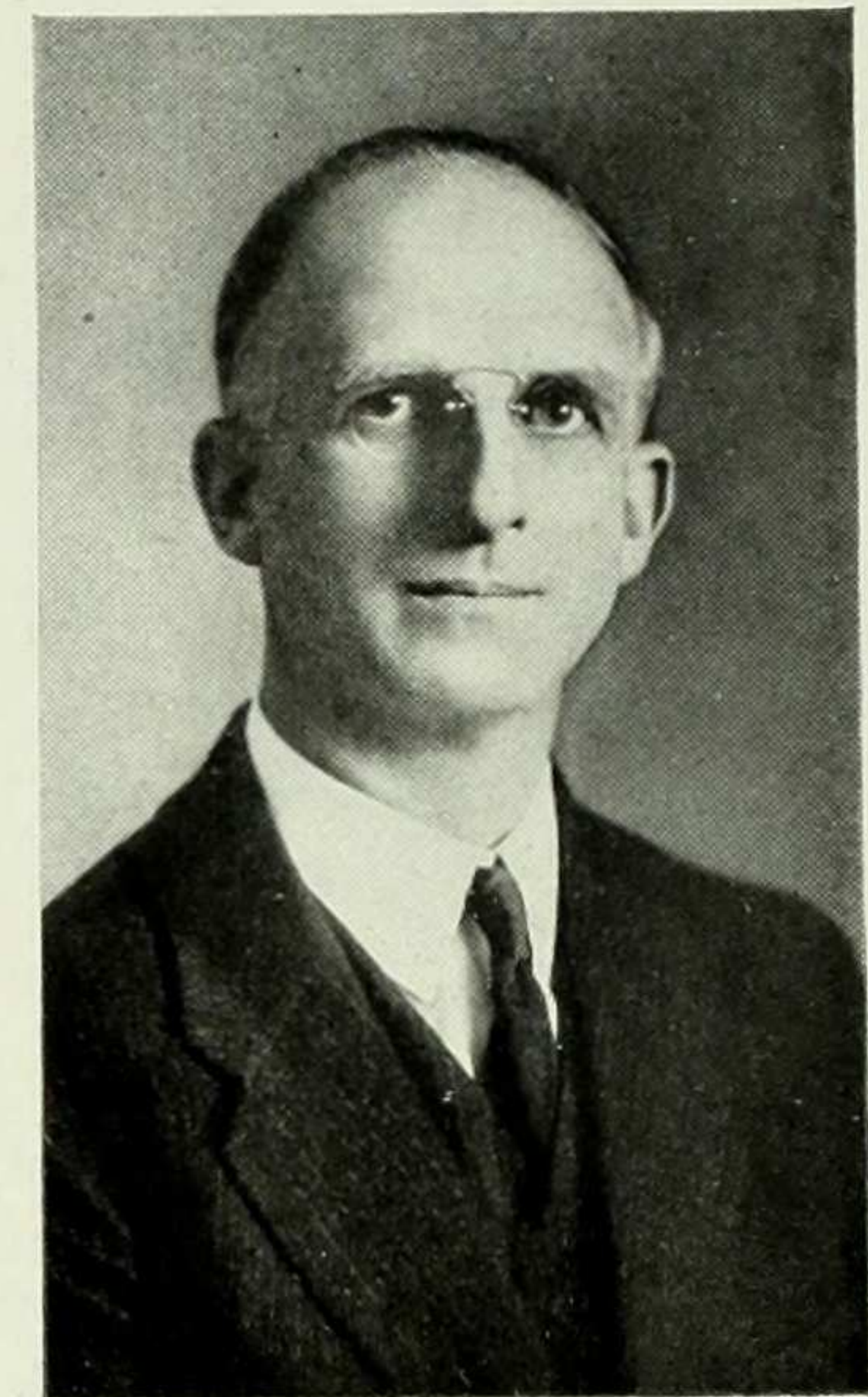

ROBERT E. CHADDOCK

*Associate Professor of Statistics*

A.B., Wooster, 1900; A.M., Columbia, 1906; Ph.D., 1908; Instructor, Wooster, 1900-1905; University Fellow and Honorary Fellow in Sociology, Columbia, 1906-1907; 1907-1908; Instructor, University of Pennsylvania, 1909-1910; Assistant Professor and Director of Statistical Laboratory, Columbia, 1911-1912; Associate Professor, 1912.

*"A gentleman and a scholar."*

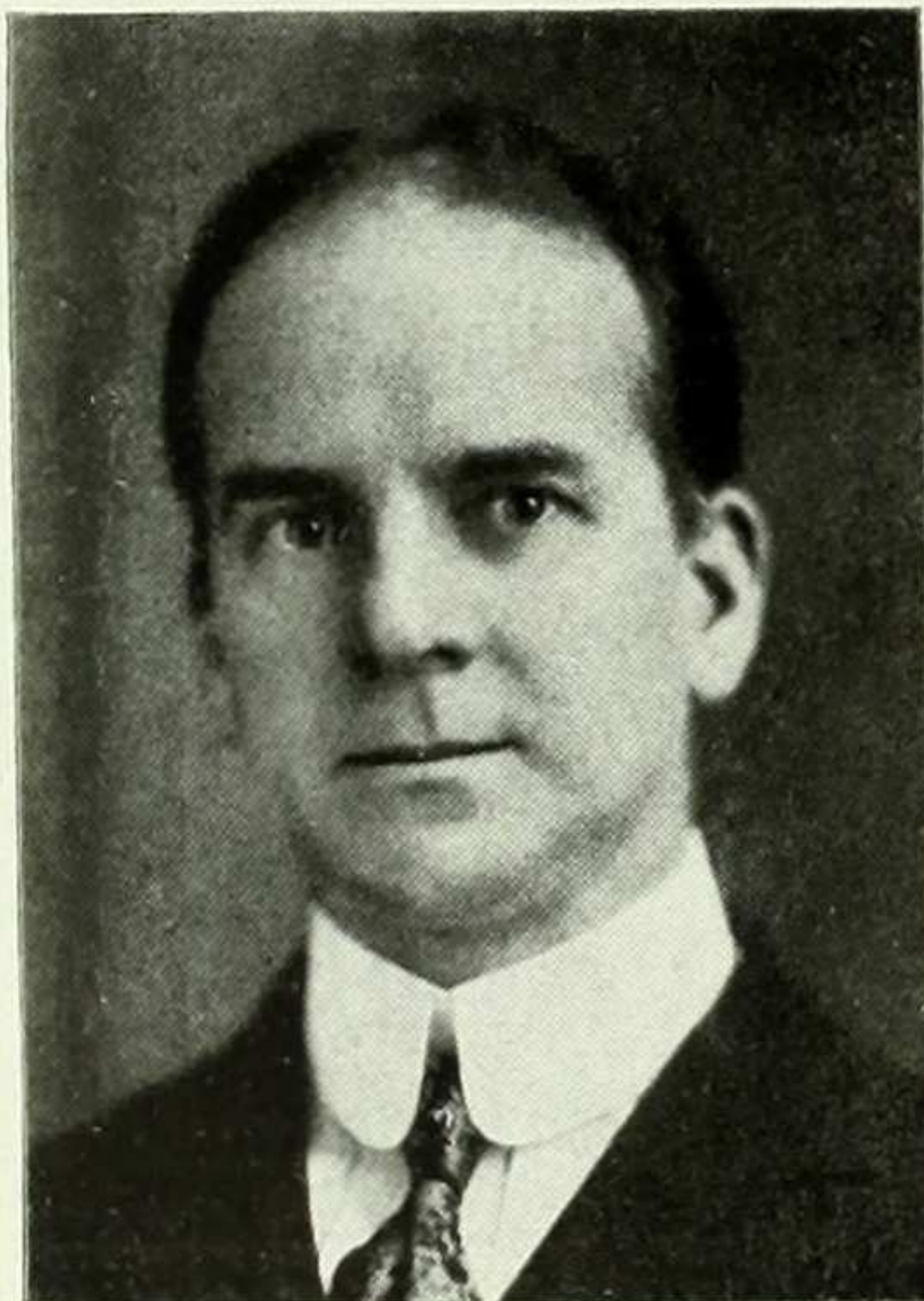

DAVID S. MUZZEY

*Associate Professor of History*

A.B., Harvard, 1893; B.D., New York University, 1897; Ph.D., Columbia, 1907; Teacher in Mathematics, Roberts College, Constantinople, 1893-1894; Teacher of Classics and History, Ethical Culture School, 1899-1905; Head of History Department, Ethical Culture School, 1911-1912; Barnard.

*"The kindest man I ever knew."*

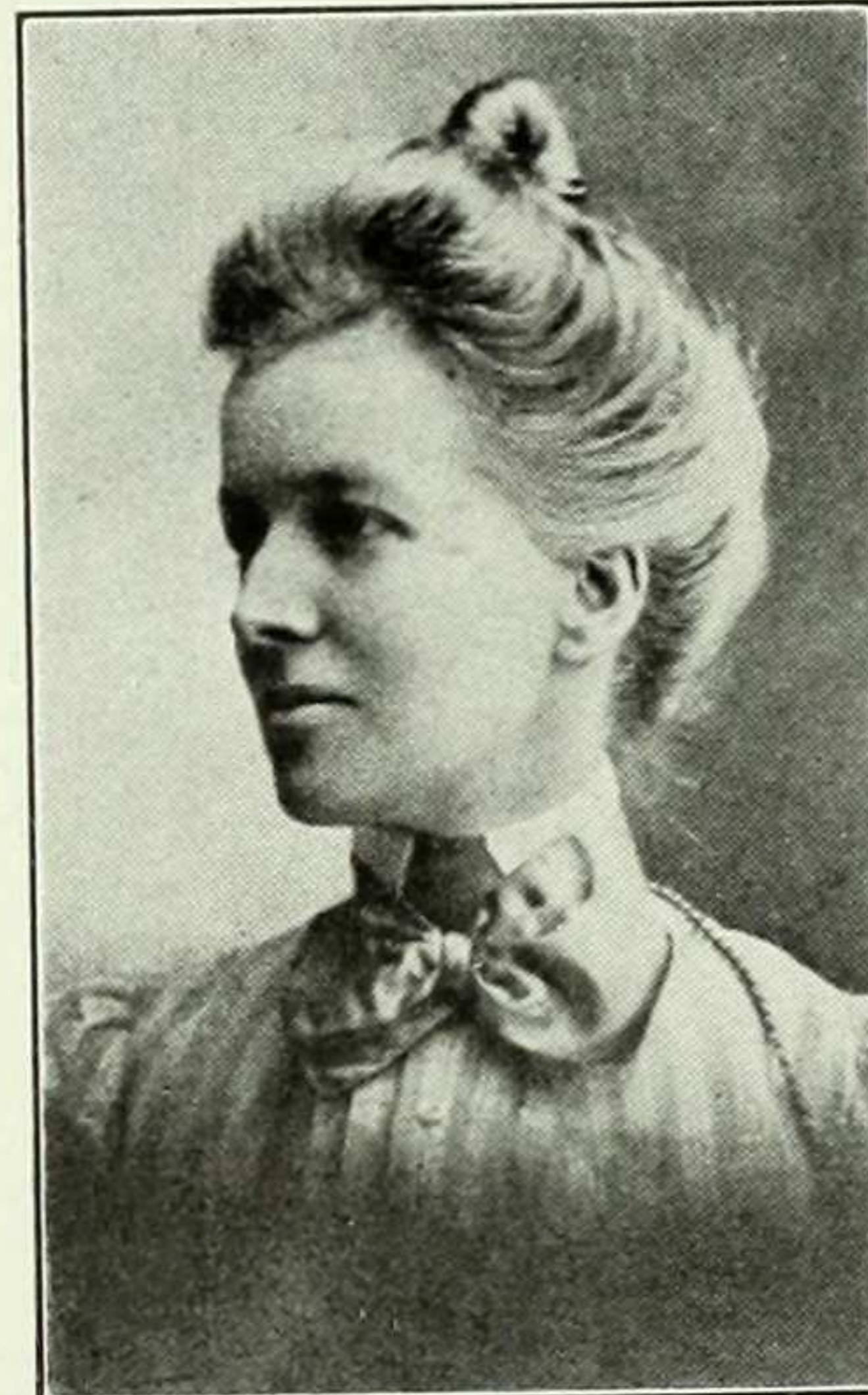

GERTRUDE M. HIRST

*Assistant Professor of Classical Philology*

Cambridge Classical Tripos (Part I), 1890; A.M., Columbia University, 1900; Ph.D., 1902; Barnard, Assistant, 1901-1903; Tutor, 1903-1905; Instructor, 1905-1912; Assistant Professor, 1912-. Phi Beta Kappa.

*"And still they gazed and still their wonder  
grew,  
That one small head could carry all she  
knew."*

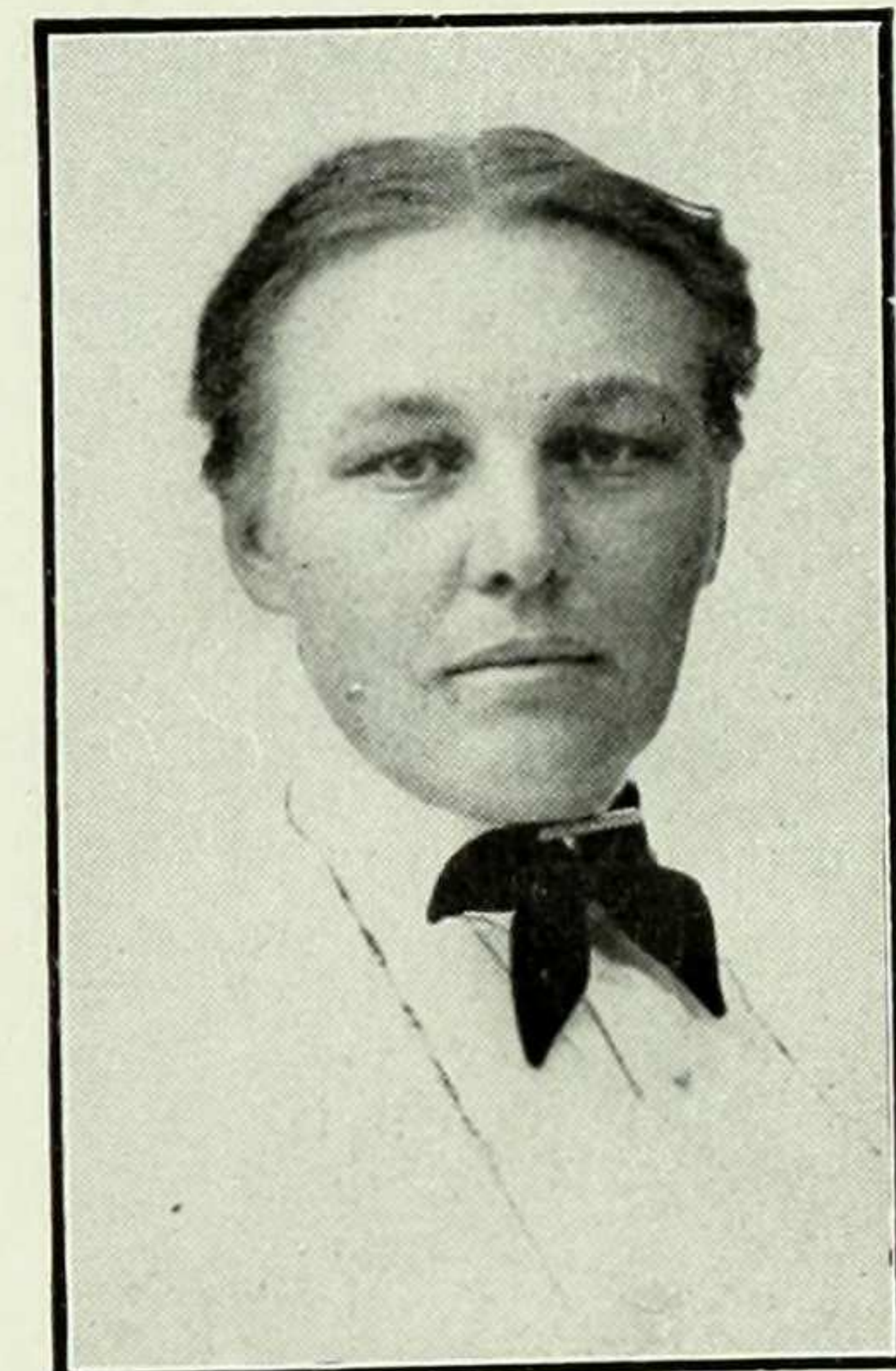

IDA H. OGILVIE

*Associate Professor of Geology*

A.B., Bryn Mawr, 1900; Ph.D., Columbia, 1903; Barnard, Lecturer, 1903-1905; Instructor, 1905-1912; Assistant Professor, 1912-1916; Associate Professor, 1916-.

*"Endurance, foresight, strength and skill."*



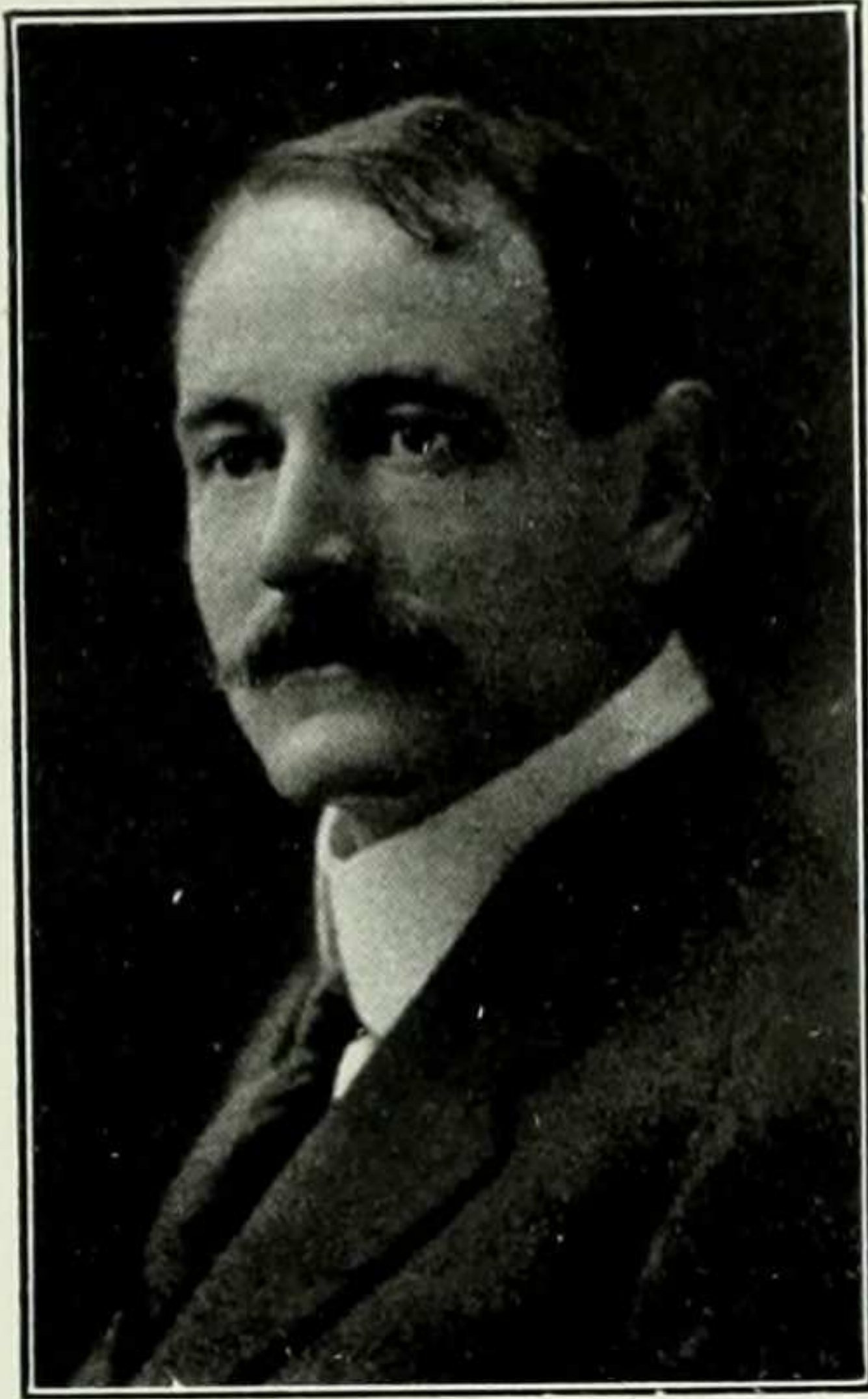

HENRI F. MULLER

*Assistant Professor of the Romance Languages and Literature*

B.es.L., Paris, 1897; Ph.D., Columbia, 1912; Tutor, Barnard College, 1905-1909; Instructor, 1909-1914; Assistant Professor, 1914.

*"A strong man,  
For where he fix't his heart he set his hand  
To do the thing he willed, and bore it through."*



HARRY I. HOLLINGWORTH

*Associate Professor of Psychology*

A.B., Nebraska, 1906; Ph.D., Columbia, 1909; Assistant, Tutor, Instructor, Assistant Professor, Columbia, 1909-1916; Associate Professor, 1916-. Phi Beta Kappa; Sigma Xi.

*"A downright honest man."*

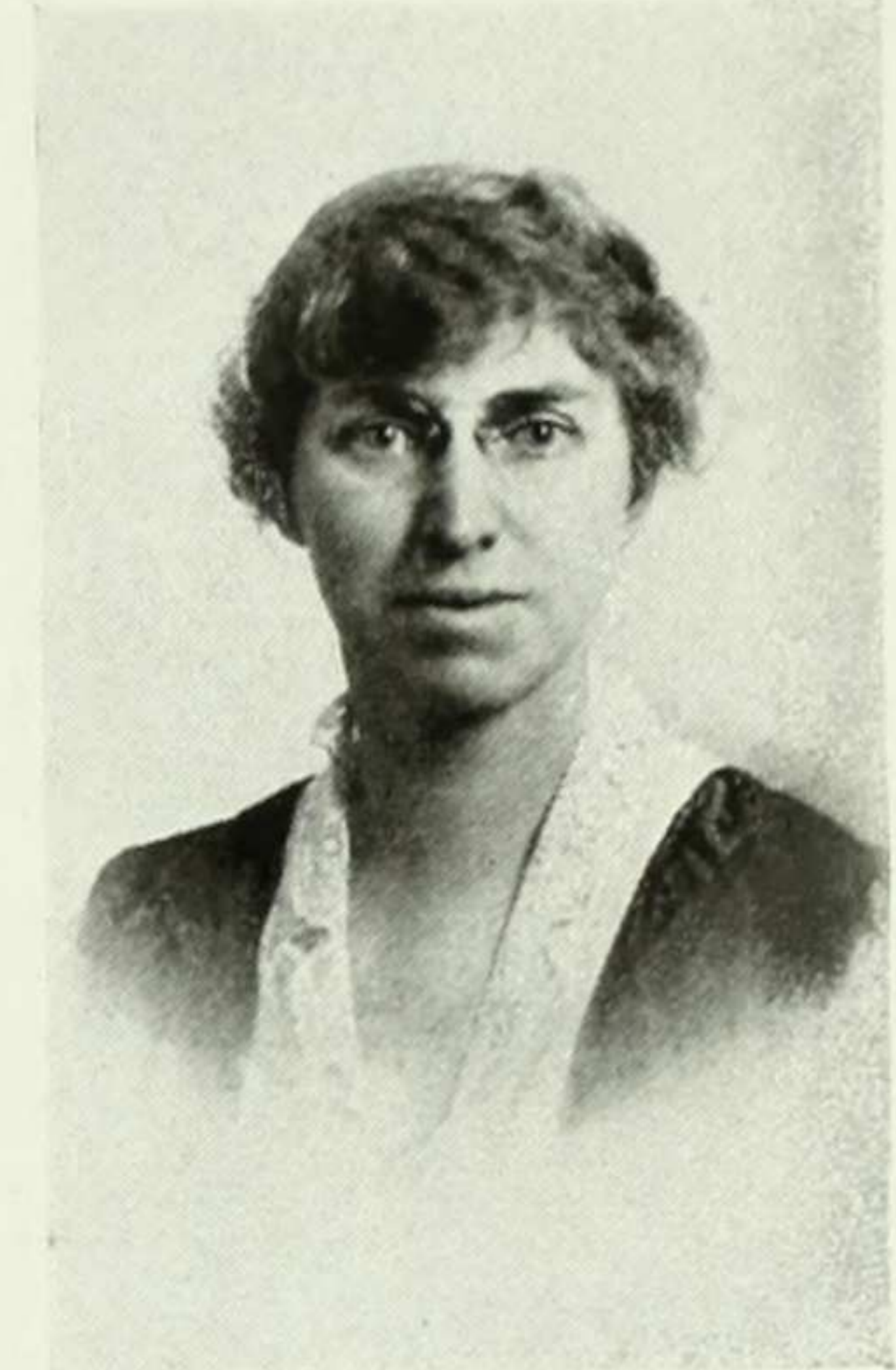

MABEL FOOTE WEEKS

*Associate in English*

A.B., Radcliffe, 1894; Dr. Sachs' School for Girls; Barnard, Adjunct Professor, 1907-1910; Associate, 1910-; Mistress of Brook's Hall, 1908-.

*"So sweetly voluble in her discourse."*



LOUISE HOYT GREGORY

*Assistant Professor of Zoology*

A.B., Vassar, 1903; A.M., Columbia, 1907; Columbia, 1909.

*"A true friend in time of need."*

ELEANOR KELLER

*Assistant Professor of Chemistry*

A.B., Columbia, 1900; A.M., Columbia, 1905.

JAMES RIGNALL WHEELER

*Professor of Greek Archeology and Art*

A.B., Vermont, 1880; LL.D., 1909; A.M., Ph.D., Harvard, 1885; Professor of Greek, Columbia University, 1895-1912; Professor of Greek Archeology and Art, Columbia University, 1912-; LL.D., University of Colorado, 1914.

HENRY L. MOORE

*Professor of Political Economy*

A.B., Randolph-Macon, 1892; Ph.D., Johns Hopkins, 1896; Barnard, Professor of Political Economy, 1912-.

MAUDE ALINE HUTTMANN

*Assistant Professor of History*

B.S., Columbia University, 1904; A.B., 1905; Ph.D., 1914.

GERTRUDE DUDLEY

*Associate in Physical Education*

1896, Assistant in Physical Education-Chautauqua; 1894-96, Anderson Normal School; 1896-98, Director of Physical Education and Teacher of Physiology, Miss Mackie's Private School; 1898-1909, Instructor and Director of Physical Education for Women, University of Chicago; 1906-07 (summers), Dean of Women and Lecturer, Yale Summer School; 1909-16, Assistant Professor and Director, University of Chicago; 1916-17, Associate Professor and Director, University of Chicago; 1917, Associate Professor and Director of Physical Education for Women at Barnard College.



## Other Officers of Instruction

- EMILY JAMES PUTNAM, A.B., Associate in History.  
JOHN DOUGLAS ADAM, D.D., Associate in Religion.  
STUART L. TYSON, M.A. (Oxon), Associate in Religion.  
GRACE LANGFORD, Instructor in Physics.  
JULIANNA S. HASKELL, Ph.D., Instructor in the Germanic Languages and Literatures.  
WILLIAM HALLER, Ph.D., Instructor in English.  
WILLIAM S. MESSER, A.M., Instructor in Classical Philology.  
LUTHER HEBERT ALEXANDER, Ph.D., Instructor in the Romance Languages and Literatures.  
CLARE M. HOWARD, Ph.D., Instructor in English.  
GEORGE WALKER MULLINS, Ph.D., Instructor in Mathematics.  
ETHEL STURTEVANT, A.M., Instructor in English.  
HARRY TODD COSTELLO, Ph.D., Instructor in Philosophy.  
MINOR W. LATHAM, A.M., Instructor in English.  
FLORENCE DE LOISELLE LOWTHER, A.M., Instructor in Zoology.  
CHARLES C. MOOK, Ph.D., Instructor in Geology.  
ALMA DE L. LE DUC, Ph.D., Instructor in the Romance Languages and Literatures.  
GRACE H. GOODALE, A.M., Instructor in Classical Philology.  
KENNETH W. LAMSON, A.B., Instructor in Mathematics.  
BIRD LARSON, Instructor in Physical Education.  
DOROTHY STILES, Instructor in Physical Education.  
MARION E. RICHARDS, A.M., Lecturer in Botany.  
EMILIE J. HUTCHINSON, A.M., Lecturer in Economics.  
ESTELLE H. DAVIS, Lecturer in English.  
MARY STEWART COUTANT, A.M., Lecturer in Botany.  
HUGH WILEY PUCKETT, Ph.D., Lecturer in the Germanic Languages and Literatures.  
LAURA C. BRANT, A.M., Lecturer in Physics.  
LUCY GREGORY, A.M., Lecturer in the Germanic Languages and Literatures.  
LUCIA SMITH, A.B., Lecturer in Chemistry.  
BLANCHE PRENEZ, Lecturer in the Romance Languages and Literatures.  
HENRY F. GRADY, A.M., Lecturer in Economics.  
MARGARET BURNS, Lecturer in Physical Education.  
BERNICE W. LYLE, A.M., Lecturer in Zoology.  
MARGARET WICKHAM WATSON, A.M., Lecturer in the Germanic Languages and Literatures.  
ALICE PAGE NELSON WALLER, A.B., Assistant in History.  
EDNA HENRY BENNETT, A.B., Assistant in Zoology.  
HESTER M. RUSK, A.B., Assistant in Botany.  
HELEN RUPERT DOWNES, A.B., Assistant in Chemistry.  
FLORRIE HOLZWASSER, A.B., Assistant in Geology.  
ALMA G. RUHL, A.B., Assistant in History.  
ETHEL ANDERSON PRINCE, A.B., Assistant in Psychology.  
HELEN H. PARKHURST, Ph.D., Assistant in Philosophy.



# Officers of the University Who Give Instruction in Barnard College

FRANZ BOAS, Ph.D., LL.D., Sc.D., Professor of Anthropology.

FRANKLIN THOMAS BAKER, Litt.D., Professor of the English Language and Literature.

CLARENCE H. YOUNG, Ph.D., Professor of Greek.

HENRY ROGERS SEAGER, Ph.D., Professor of Political Economy.

WILLIAM ROBERT SHEPHERD, Ph.D., Professor of History.

VLADIMIR G. SIMKHOVITCH, Ph.D., Professor of Economic History.

ALGERON DE V. TASSIN, A.M., Assistant Professor of English.

GEORGE PHILIP KRAPP, Ph.D., Professor of English.

ROBERT L. SCHUYLER, Ph.D., Assistant Professor of History.

WILLYSTINE GOODSSELL, Ph.D., Assistant Professor of Education.

WENDELL T. BUSH, Ph.D., Associate Professor of Philosophy.

HOWARD L. MCBAIN, Ph.D., Associate Professor of Municipal Science and Administration.

ERNEST H. WRIGHT, Ph.D., Assistant Professor of English.

MARY THEODORA WHITLEY, Ph.D., Assistant Professor of Educational Psychology.

BENJAMIN B. KENDRICK, Ph.D., Assistant Professor of History.

LOUIS IMBERT, A.M., Instruction in Spanish.

CHARLES A. FISHER, Ph.D., Instructor in Mathematics.

PHILIP M. HAYDEN, A.M., Instructor in Spanish.

HERBERT N. SHENTON, A.M., Instructor in Sociology.

GERALD T. WILKINSON, A.M., Instructor in the Romance Language and Literature.

RALPH H. BOOTS, Ph.D., Instructor in Politics.

EDWARD H. REISNER, Ph.D., Lecturer in Education.

HARRY ELMER BARNES, A.M., Lecturer in History.



## Officers of Administration

N. W. LIGGETT, A.B., Bursar.

ANNA E. H. MEYER, A.B., Registrar.

KATHERINE S. DOTY, A.M., Secretary.

BERTHA L. ROCKWELL, Librarian of Barnard College.

MABEL FOOTE WEEKS, A.B., Mistress of Brooks Hall.

LILIAN EGGLESTON, Secretary of Brooks Hall.

VIRGINIA TUCKER BOYD, A.B., Secretary of Students Hall.

MARY A. PATCHIN, A.M., Director of Religious and Philanthropic Work.

GULIEMA F. ALSOP, M.D., College Physician.

FANNY AURILL BISHOP, A.M., Secretary to the Dean.

WINIFRED BOEGEHOLD, A.B., Secretary to the Provost.

EMILY GORDON LAMBERT, A.B., Assistant to the Bursar.

IMOGENE B. IRELAND, A.B., Assistant to the Registrar.

WILLIAM H. CARPENTER, Ph.D., Acting Librarian of the University.

FREDERICK A. GOETZE, M.Sc., Comptroller.

REV. RAYMOND C. KNOX, B.D., Chaplain of the University.

WILLIAM H. McCASTLINE, University Medical Officer.



# Alumnae Association

Founded January 25, 1895.

Incorporated December 13, 1901.

## OFFICERS

ELEANOR F. OSBORNE	- - - - -	President
AMY LOVEMAN	- - - - -	First Vice-President
		Ex-officio Chairman of Finance Committee
ESTELLE O'BRIAN	- - - - -	Second Vice-President
		Ex-officio Chairman of Reunion Committee.
MARY BUDDS SKINNER (MRS. J. O.)	- - - - -	Secretary
KATHERINE VAN HORNE	- - - - -	Executive Secretary
CAROL LORENZ HIER (MRS. F. P., JR.)	- - - - -	Treasurer
DOROTHEA ELTZNER	- - - - -	Auditor
FLORENCE GORDEN	- - - - -	Clerk
F. THEODORA BALDWIN	- - - - -	Assistant Treasurer
		Ex-officio Chairman of Membership and Statistics Committee.
MAJORIE JACOBIE McANENY (MRS. G.)	- - - - -	Alumna Trustee

## Committee Chairmen

MABEL PARSONS	- - - - -	Student's Aid
FLORENCE DE L. LOWTHER (MRS. HUGH S.)	- - - - -	Cooperative Dormitory
ALINE C. STRATFORD	- - - - -	Publicity
AGNES L. DICKSON	- - - - -	Employment
EMILY G. LAMBERT	- - - - -	By-Laws, Legislation, and Printing
ELIZABETH ALLEN	- - - - -	Barnard Representative, I. B. O.
EVA VOM BAUR HAUSL (MRS. R.)	- - - - -	Barnard Representative, I. B. O.
KATHERINE VAN HORNE	- - - - -	Barnard Councillor, Ass. of Collegiate Alumnae



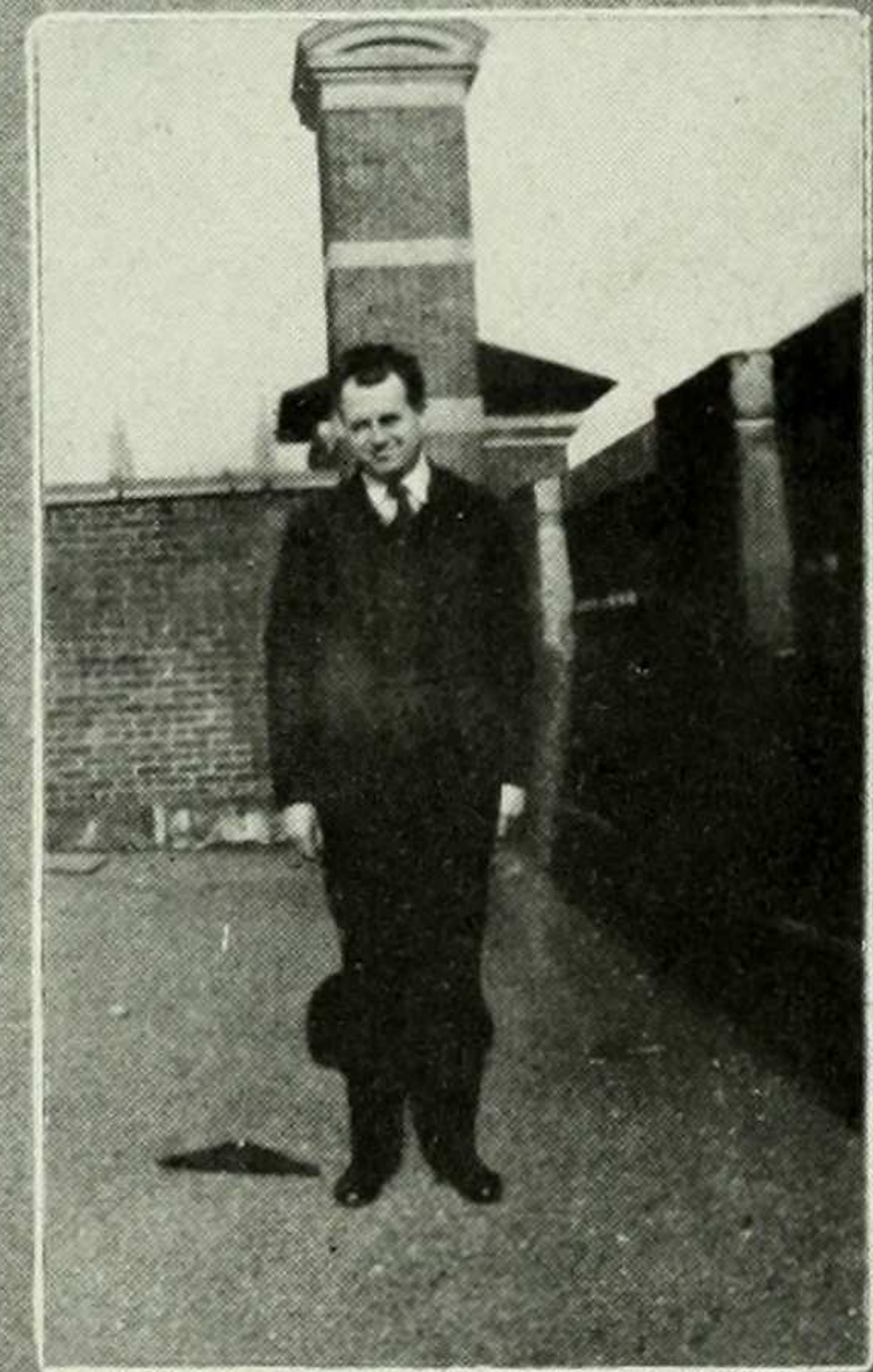
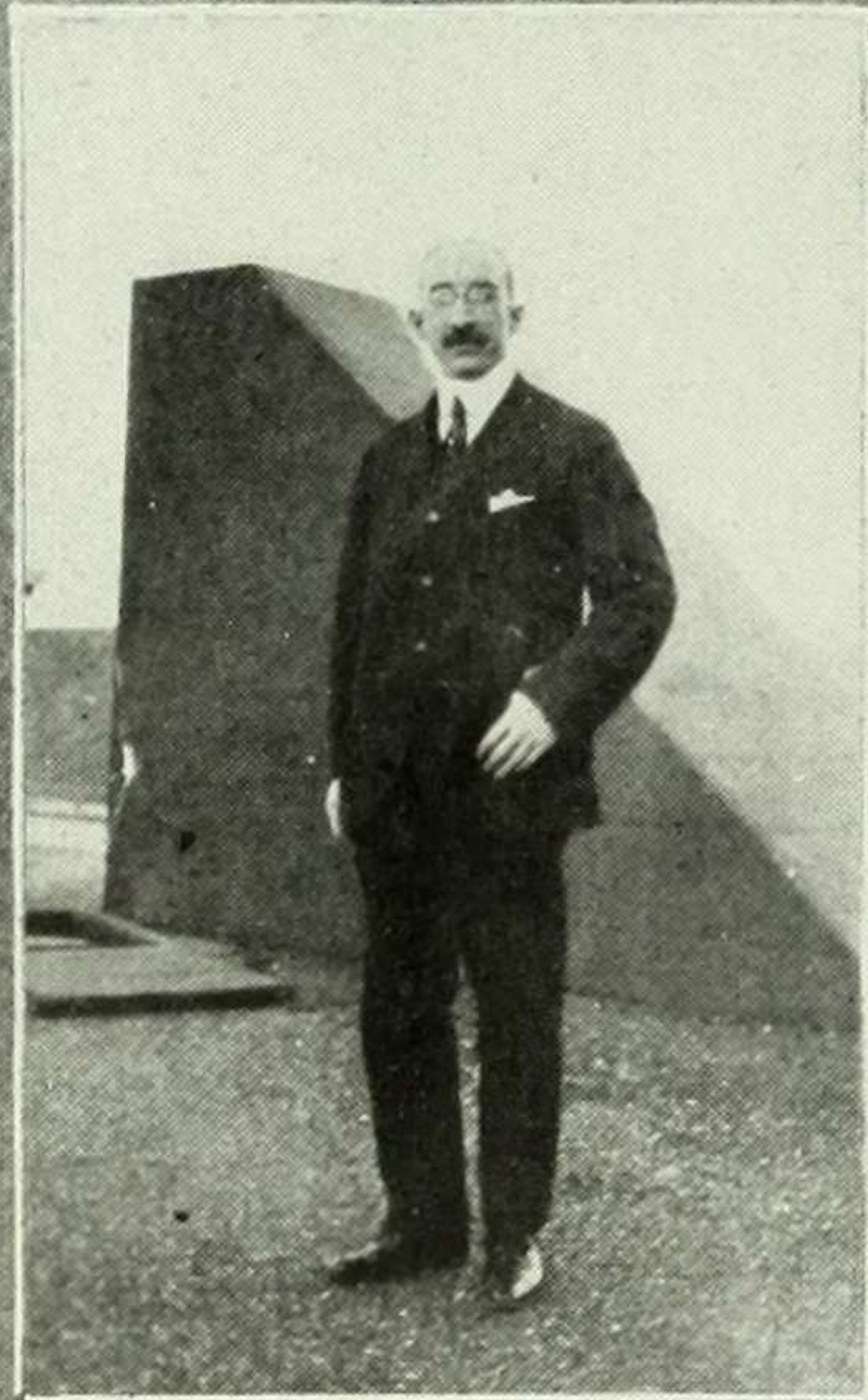
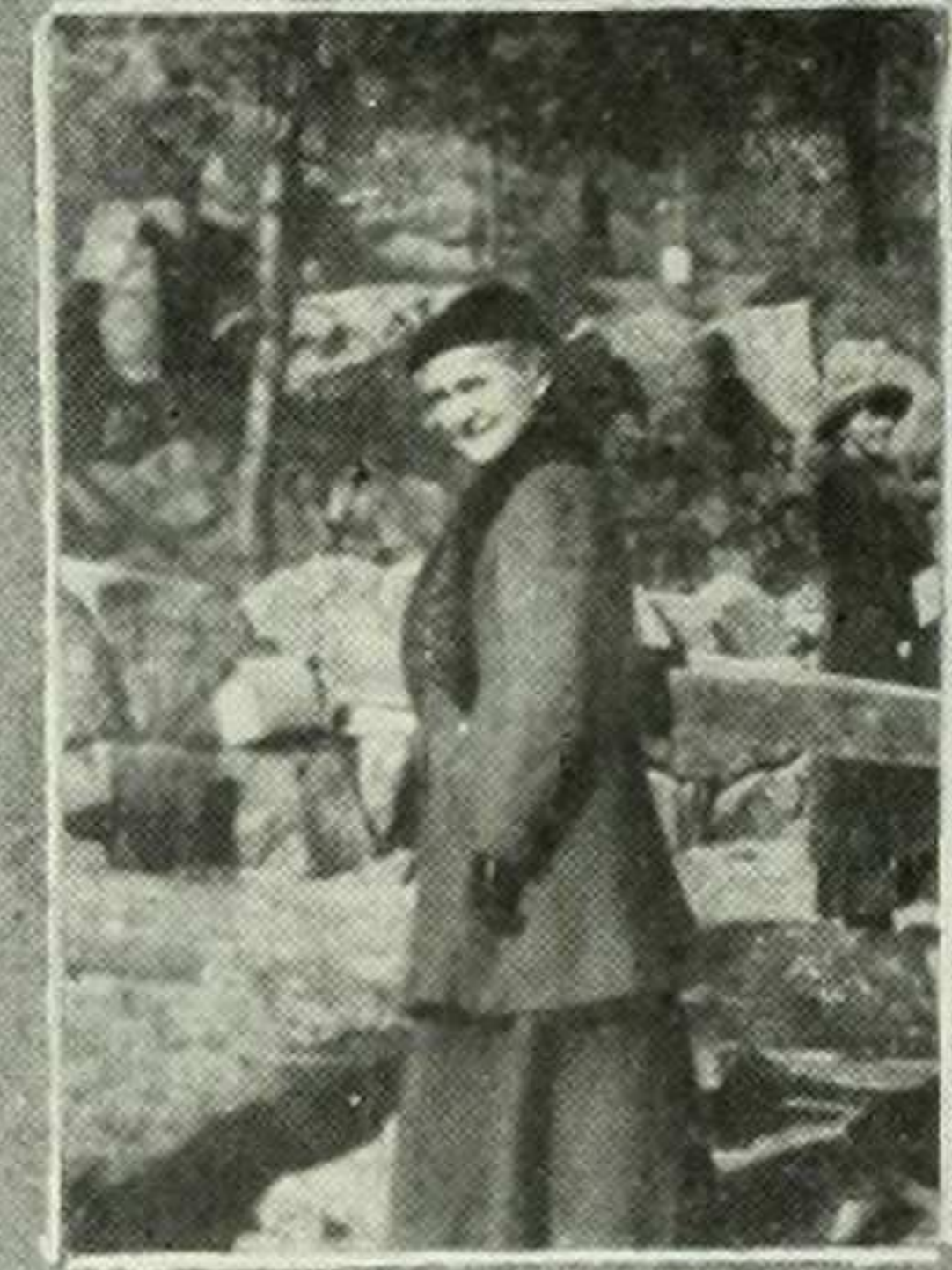
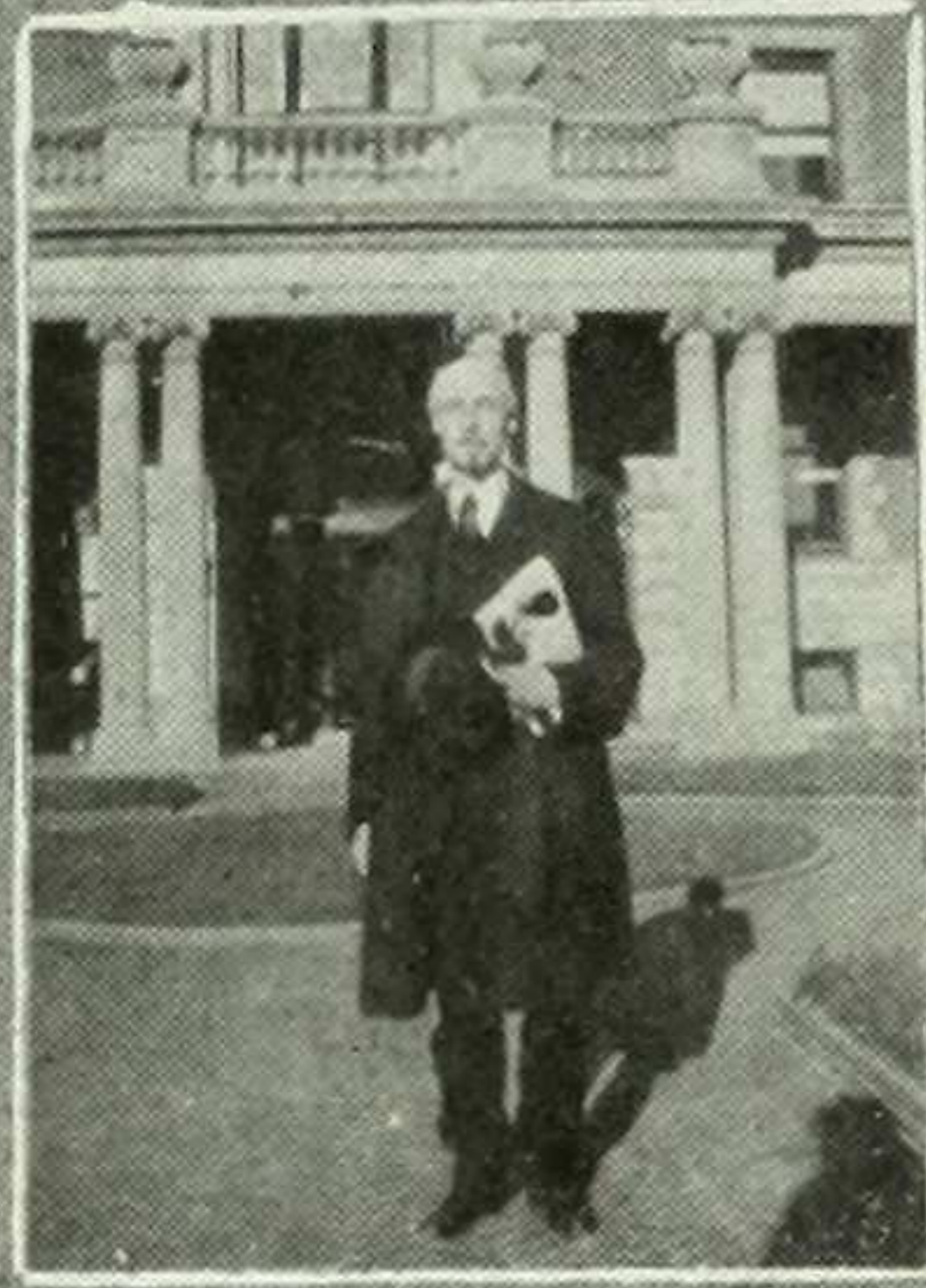



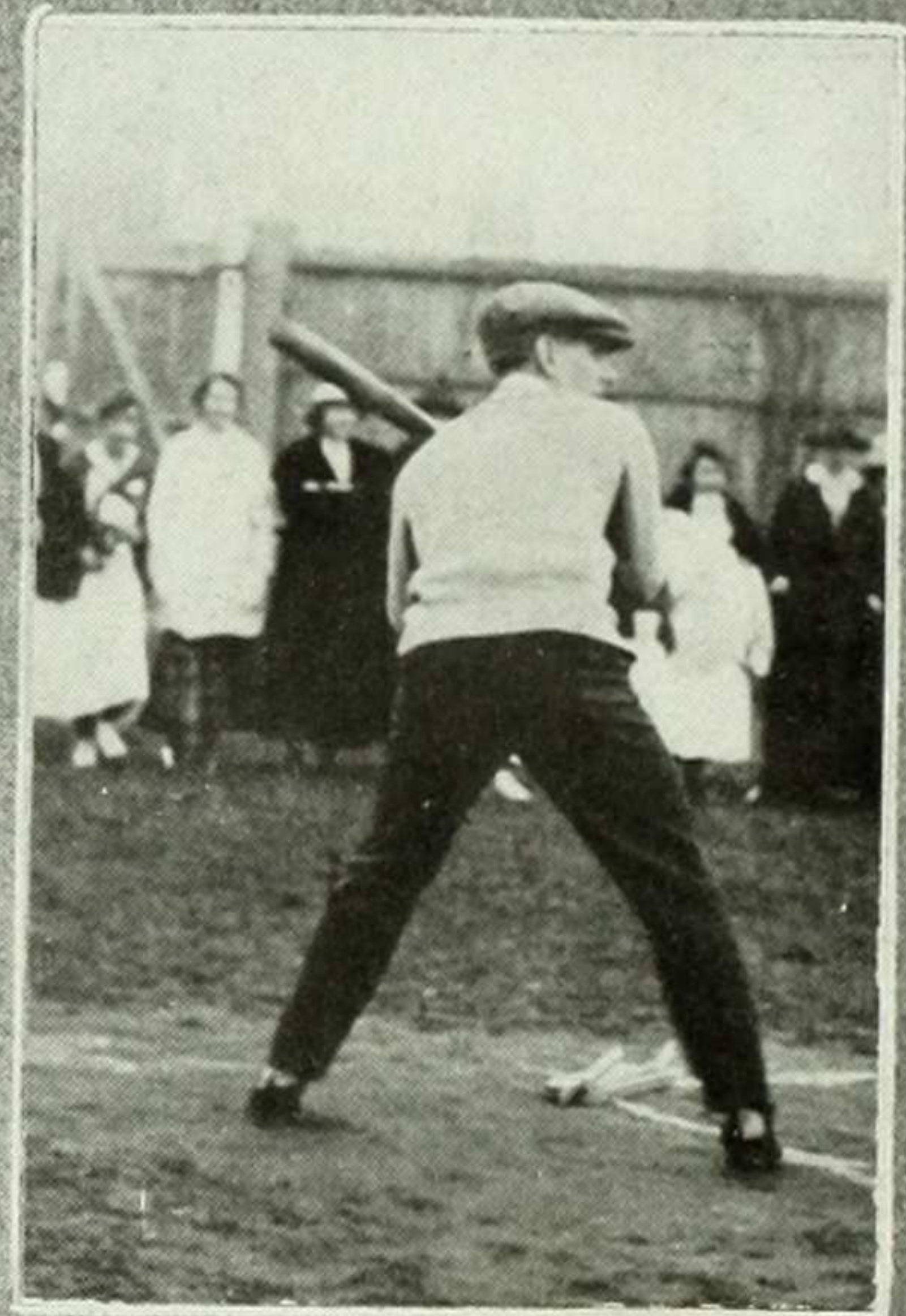
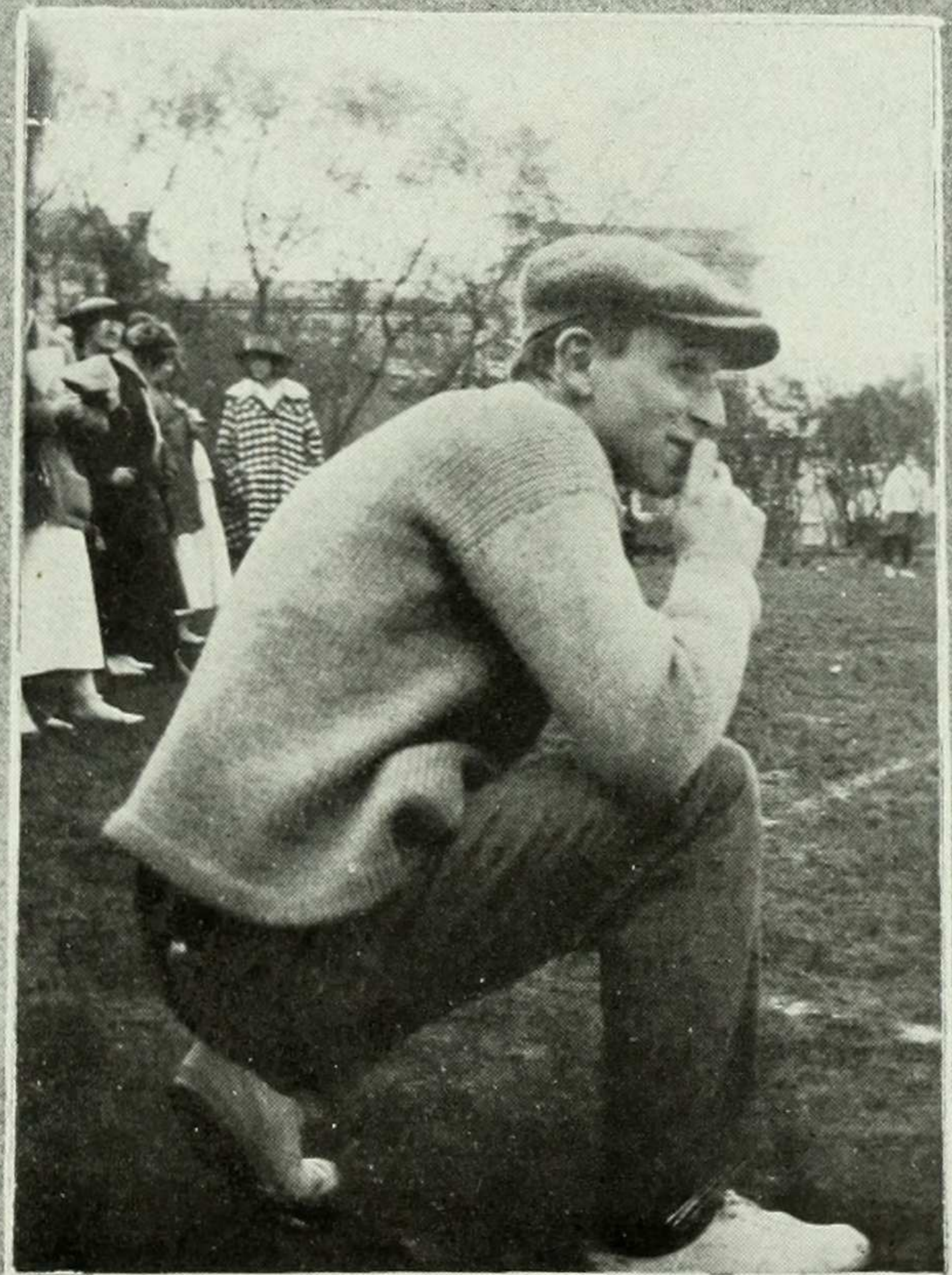
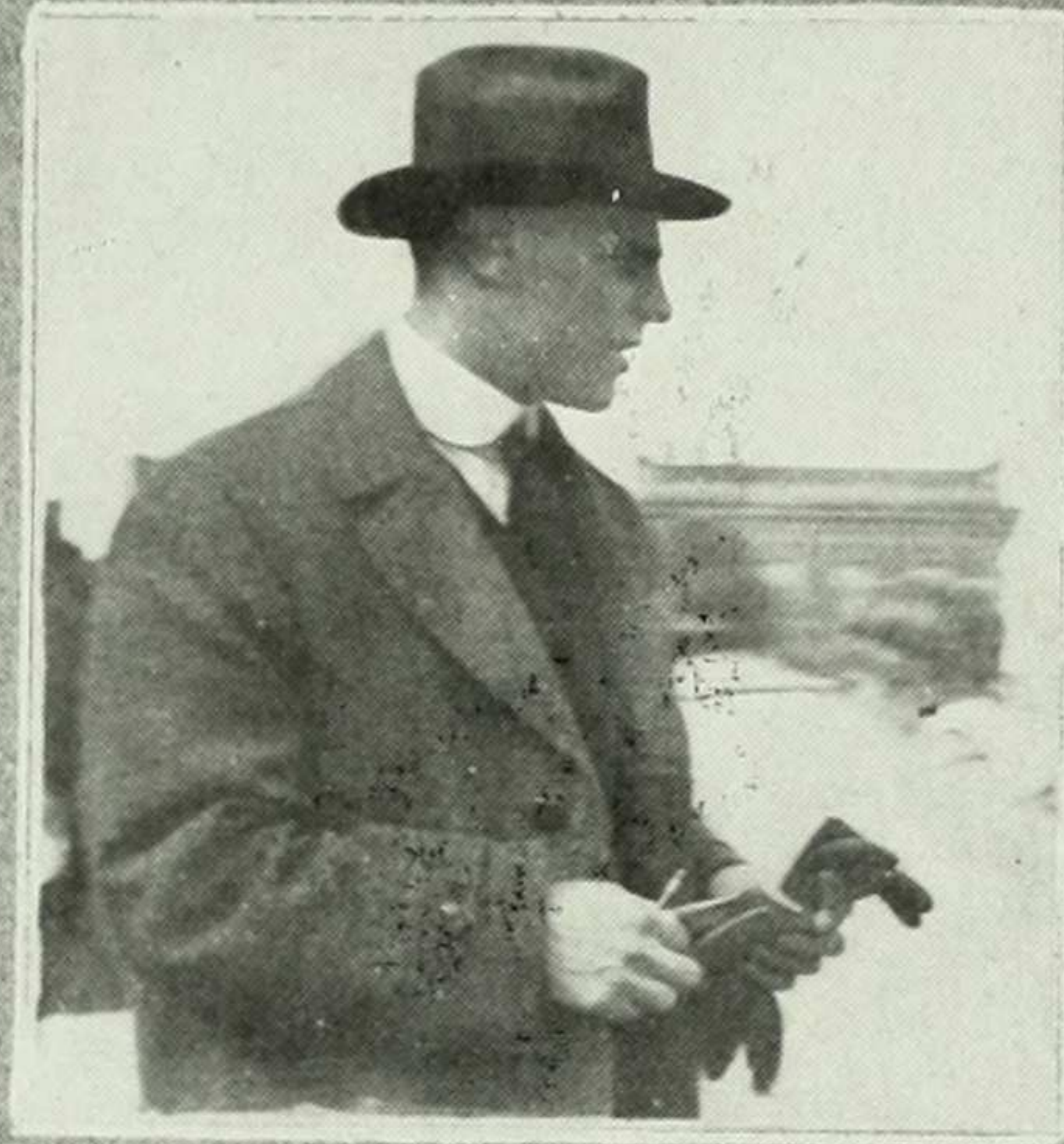







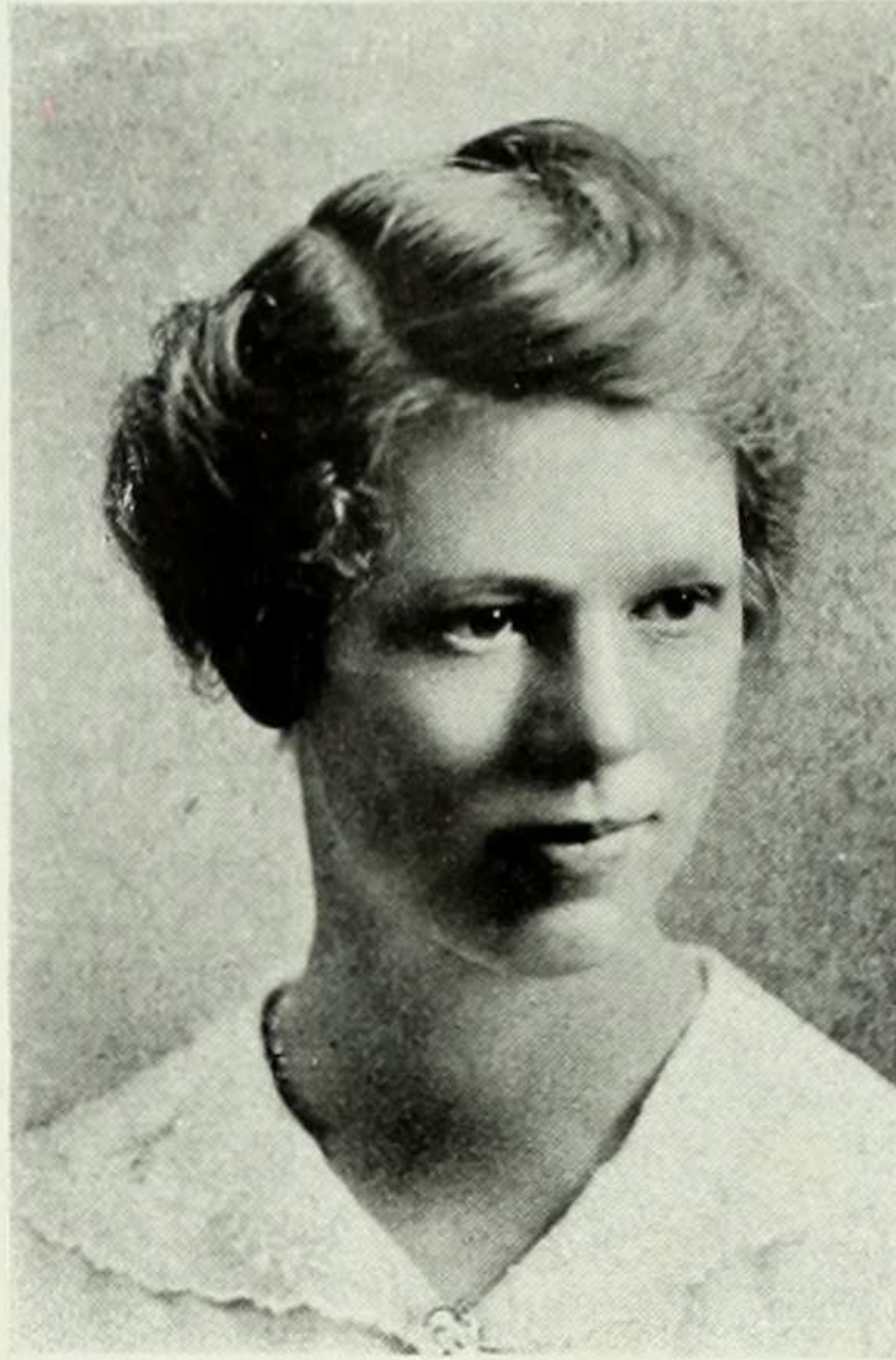

## The Undergraduate Association

### OFFICERS

MARY R. M. GRIFFITHS, 1918	- - - - -	President
MARION ALLEMAN, 1918	- - - - -	Vice-President
DOROTHY BROCKWAY, 1919	- - - - -	Treasurer
SUSANNE PAYTON, 1920	- - - - -	Secretary
WENDELA LIANDER, 1918	- - - - -	Executive Chairman

### STUDENT COUNCIL

MARY R. M. GRIFFITHS, 1918	- - - - -	Chairman
Marion Alleman, 1918		Wendela Liander, 1918
Dorothy Brockway, 1919		Aline MacMahon, 1920
Isabel Greenbaum, 1918		Susanne Payton, 1920
Constance Lambert, 1919		Frances Brown, 1921







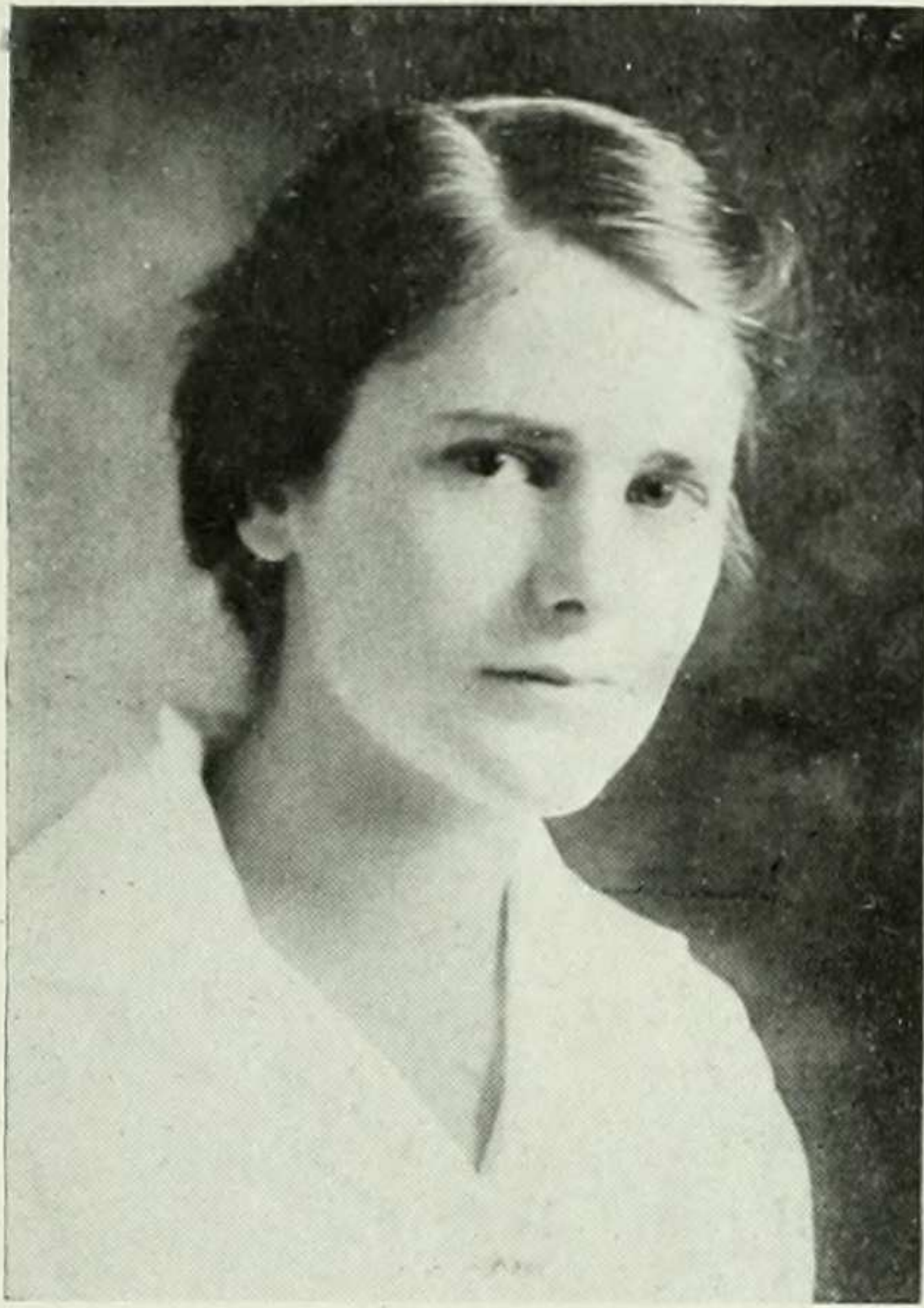

## Class of 1918



### OFFICERS

ISABEL GREENBAUM	- - - - -	President
ELSA GRIMM	- - - - -	Vice-President
HEDWIG KOENIG	- - - - -	Treasurer
RUTH BUVINGTON	- - - - -	Secretary
MARGARET GIDDINGS	- - - - -	Corresponding Secretary and Historian

MOTTO	- - -	Μελέτη τὸ πᾶν ( <i>Nothing is impossible to a willing mind</i> )
COLORS	- - -	<i>Brown and Gold</i>
MASCOT	- - -	<i>Lion</i>
FLOWER	- - -	<i>Sunset Rose</i>



## Class of 1918

Accurso, Catherine  
Adams, Eileen  
Adler, Stella  
Alleman, Marion  
Amson, Sophia  
Archer, Edith  
Barber, Florence  
Barber, Mary  
Barrett, Florence  
Bartlett, Luise  
Baumann, Edith  
Bensel, Mary  
Bergstrom, Gertrude  
Bernholz, Marie T. M.  
Blout, Mildred  
Brown, Helen R.  
Buch, Elsa  
Buckbee, Joyce  
Bunzel, Ruth  
Burns, Charlotte  
Burns, Mary Elizabeth  
Buvington, Ruth  
Cabana, Edmere  
Campbell, Mary E.  
Cauldwell, Olivia  
Cobanks, Alvina  
Conner, Dorothy  
Coryell, Eleanore  
Cripps, Gladys  
Cutler, Catherine  
Cuttrell, Florence  
Darrow, Margaret  
Dawbarn, Ethel  
Dickson, Charlotte  
Dirkes, Dorothy  
Drake, Mildred  
Ehrlich, Bessie  
Ferguson, Margaret

Fischel, Bertha  
Fischel, Rose  
Fouts, Janet  
Franklin, Adele  
Gerloff, Martha  
Gibb, Alice  
Giddings, Margaret  
Goldstein, Esther  
Goldstein, Helen  
Gower, Susan  
Graffe, Dorothy  
Graham, Elaine  
Grant, Fannie Folger  
Greenbaum, Isabel  
Griffiths, Mary  
Grimm, Elsa  
Grimshaw, Carolyn  
Gross, Anna  
Gross, Edith  
Grossman, Pauline  
Harris, Carolyn  
Harris, Natalie  
Harrison, Margaret  
Hart, Lucile  
Haynes, Frances  
Hennessy, Helen  
Heuterkers, Louise  
Heacock, Meme  
Higgins, Helen  
Hines, Ruth  
Hoffman, Elizabeth  
Hoffman, Jessie  
Holbrook, Helen  
Holbrook, H. Shelby  
Holloway, Louise  
Irby, Louise  
Jacobs, Dorothy  
Jennings, Hazel

Josephson, Anna  
Kahn, Dora  
Keck, Dorothy  
Keeler, Lucile  
Kenyon, Frieda  
Klenke, Emma  
Kliatshco, Lydia  
Kline, Margaret  
Koenig, Hedwig  
Leavenworth, Mrs. I. E.  
Lennon, Florence  
Lent, Ellen  
Levison, May  
Levy, Marian  
Liander, Wendela  
Liccione, Irma  
Longaker, Adelina  
McCabe, Helen  
Maclachlan, Helen  
McCaffrey, Marion  
McDonald, Dorothy  
McLean, Ethel  
Mackey, Margaret  
Markey, Ruth  
Mayer, Theresa  
Miller, Martha  
Milliken, Rhoda  
Mook, Edith  
Mott, Ethel  
Murphy, Mary  
Murtland, Isabelle  
Newburger, Bessie  
Nichols, Marjorie  
Oak, Dorothy  
Oberle, Louise  
Oschrin, Elsie  
Pearlman, Mrs. F. B.  
Pierce, Helen

Pott, Katherine  
Purdy, Helen  
Radcliff, Clara  
Randell, Dora  
Reinke, Eva  
Retz, Grace  
Robbins, Jeannette  
Rogers, Esther  
Rothschild, Margaret  
Rowell, Marjorie  
Rubinstein, F.  
Sanborn, Aline  
Sayford, Margaret  
Schiff, Esther  
Schlauch, Margaret  
Schulman, Sophia  
Schuman, Elizabeth  
Sherline, Bertha  
Shine, Helena  
Sluth, Elizabeth  
Smith, Clarice  
Snyder, Margaret  
Stevens, Helen  
Stewart, Catherine  
Stewart, Elizabeth  
Sutton, Edith  
Terriberry, Elizabeth  
Toledano, Ruth  
Van Nostrand, Harriet  
Wachenheimer, Ruth  
Welleck, Mary  
Weygandt, Lillian  
Whipple, Carolyn  
White, Harriette  
Williams, Helen  
Williams, Viola  
Williams, Virginia  
Zagat, Ruth



御成道 御成道

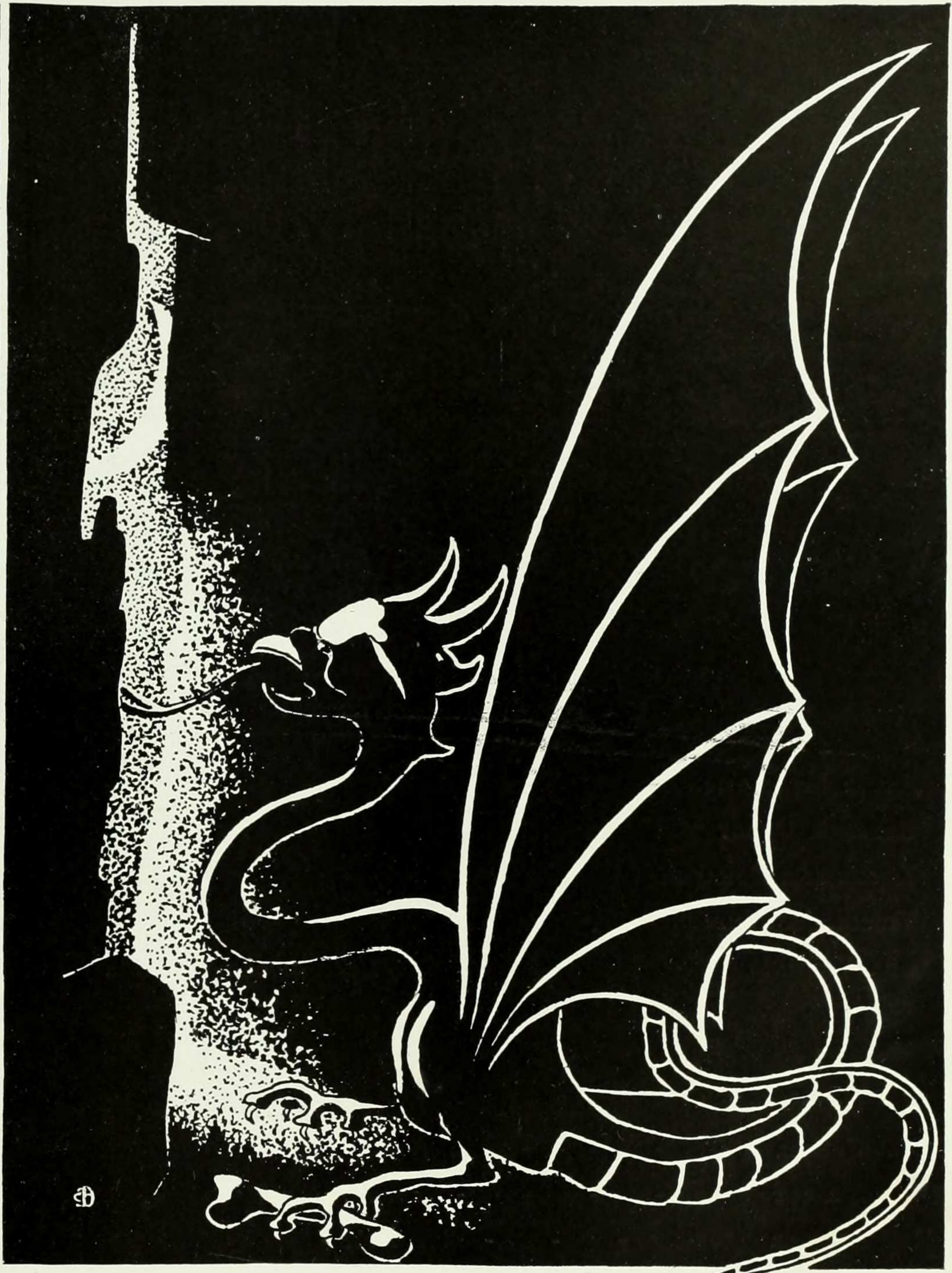

印





## Class of 1920

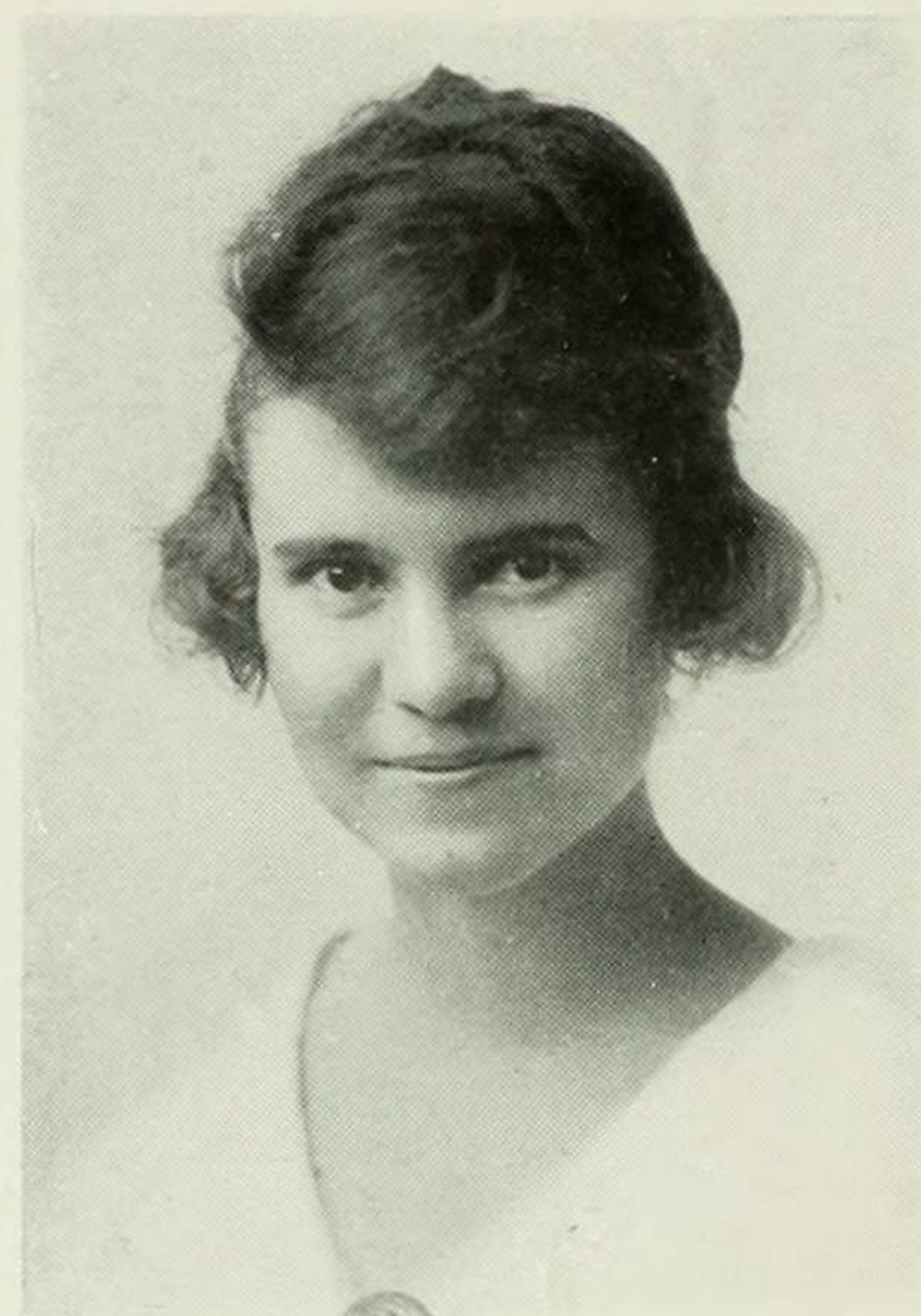

### OFFICERS

ALINE MACMAHON	- - - - -	President
ELEANOR CURRY	- - - - -	Vice-President
KATHERINE SCHAFER	- - - - -	Secretary
VIRGINIA THOMPSON	- - - - -	Treasurer
ADA VORHAUS	- - - - -	Corresponding Secretary and Historian

MOTTO	- - - - -	- αἰὲν ἀριστενεῖν ( <i>Ever to Excel</i> )
COLORS	- - - - -	- <i>Buff and Blue</i>
MASCOT	- - - - -	- <i>Dragon</i>
FLOWER	- - - - -	- <i>Tea Rose</i>



## Class of 1920

Alexander, Marion	Fox, Anna	Liebeskind, Hedwig	Rosenberg, Marion Y.
Armstrong, Elizabeth	Fox, Edna	Lockhart, Marjorie	Rothschild, Louise T.
Ashley, Helen	Fricke, Gertrude	London, Ruth	Sartorius, Bertha
Austin, Ruth	Friedkin, Emily	Lynn, Rosina	Scancarella, Concettina
Baldwin, Evelyn	Friedman, Lillian	MacDonald, Josephine	Schaeffer, Florence
Barrington, Alice	Garfiel, Evelyn	MacMahon, Aline	Schellnas, Elizabeth
Barten, Hortense	Garner, Mary	M'Gregor, Katherine	Schencke, Claire A.
Barton, Helen	Gilke, Caroline	M'Kenzie, Janet	Schwartz, Esther
Beach, Bessie	de Goenage, Conception	Maas, Agnes	Seidman, Helen
Becker, Beatrice L.	Gruggel, Christine	Mack, Beatrice	Shafer, Katherine
Benton, Pauline	Guthrie, Phoebe	Mankiewicz, Erna	Sexton, Carol
Bien, Esther	Gutman, Mabel	Marsh, Agnes	Siegbert, Beryl M.
Borst, Helen	Hall, Ruth	Marsh, Lucile	Smith, Genevieve
Bostwick, Winifred	Harris, Amy	Marsh, Marguerite	Silbert, Dorothy
Brill, Bessie	Herterich, Maude	Meyer, Marie C.	Silver, Edith
Brosnan, Katherine	Hicks, Helen	Meylan, L. J.	Small, Delphine
Brown, Jean	Hildred, Laura	Mochrie, Margaret	Sternberg, Lillian
Brubaker, Ruth	Hobe, Elizabeth	Minster, Mildred	Sutton, Mary E.
Burke, Margaret	Hopkins, Anne	Myers, Margaret	Taylor, Lilyan
Burne, Dorothy	Houghton, Ruth	Nance, Margaret	Travis, Marion
Butler, Dorothy	Jackson, Addie	Nolan, Margaret	Tewes, Mathilde
Calhoun, Helen	Jarecky, Felice	O'Brien, Marion	Thompson, Frances W.
Chalmers, Ruth	Jennings, Amy	Oldenbusch, Carrie	Thompson, Virginia
Chase, Jane	Jentz, Veronica	Omeis, Florida	Uhrbrock, Marie
Clarke, Helen	Judson, Alice	Opdycke, Mary E.	Vorhaus, Ada
Coates, Eleanor	Kaufman, Marion	Parker, Lockie	Vernon, Lucile
Colucci, Edna	Keehn, Harriet	Payton, Susanne	Wallerstein, Bertha
Cox, Louisa	Kennard, Elaine	Peltz, Rose	Walser, Violet
Crookall, Mary M.	Kidd, Frances L.	Piel, Agnes	Ward, Cecile
Curry, Eleanor	Kopald, Sylvia	Piersall, Catherine	Weil, Dorothy
Davey, Dorothy	Kossman, Ethel	Pope, Regina	Wethey, Gladys
Decker, Katherine	Kriegsman, Helen	Rabe, Elizabeth	White, Clarissa
Esterbrook, Gladys	Kydd, Marjorie	Rafter, Lucy	Whyte, Beatrice
Eyre, Louisa	Landauer, Tekla	Rawson, Margaret P.	Wickham, Elizabeth
Everson, Ida	Lane, Maud	Raynor, Amy T.	Widrevitz, Laura
Ewan, Ruth	Leding, Aline	Ressmeyer, Gertrude	Wilcox, Helen
Fair, Virginia	Leet, Phedora	Robb, Dorothy	Wilkins, Margaret
Finkler, Martha	Lemcke, Dorothy	Robb, Janet	Willyoung, Dorothy
Fishberg, Ella	Lesser, Julia	Rosenbaum, Aline W.	Wood, Mabel T.
Fischer, Hildegard	Levi, Marion		



# Sophomore Show, 1920

## "The Tail of the Dragon in Four Coils."

November 27, 1917

Brinckerhoff Theatre

### COIL 1

By Beatrice Becker

SCENE—Court of Chundra Ghum, a very odd monarch

*Chundra Ghum* - - - - - D. Butler  
*Court Magician* - - - - - E. Armstrong  
*Herald* - - - - - M. Finkler  
*Empress of Arabia* (College Spirit) - - - A. Marsh  
*Courtiers*: M. Kaufman, F. Thompson, R. Houghton, H. Clarke, E. Coates, A. Rosenbaum, D. Silbert, E. Silver  
*Slaves*: E. Baldwin, L. Rothschild, C. White, L. Friedman  
*Captain Ball Players*: P. Rawson, V. Thompson, G. Fricke, R. Pope, H. Barton, R. Evans

### ENTR'ACT

By Beatrice Becker

SCENE—Somewhere in New York

*Chundra Ghum, Court Magician*  
*Sandwichman* - - - - - M. Tewes

### COIL 2

By Various Collaborators

SCENE—Moving Picture House

*Zena Serpentine* as Sheesa Horror - - A. MacMahon  
*Clyde Demerest* as Desperate Desmond - - L. Eyre  
*Sweetie Darling* as Nellie - - - A. Vorhaus  
*Napoleon Flatbush* as Willie - - - B. Becker  
*Butler* - - - - - D. Burne  
*Flash In* - - - - - V. Travis

### ENTR'ACT

By Beatrice Becker

SCENE—Columbia Campus

*Chundra Ghum, Court Magician*  
*A. Radical* - - - - - R. Peltz  
*Radical Chorus*: K. Brosnan, C. Schencke, H. Calhoun, D. Lemcke, W. Bostwick

### COIL 3

By Amy Jennings

SCENE—"The College Efficient"—Milbank Hall, the front steps

*Miss Boyd* - - - - - H. Barton  
*Mrs. Liggett* - - - - - A. Raynor  
*A. Trustee* - - - - - J. Brown  
*Pierre Point Vise* - - - - - A. Jennings  
*Horace* - - - - - M. Levy  
*Plumber* - - - - - M. Gutman  
*Red Cross Enthusiast* - - - - - E. Curry  
*Workmen* - - - - - D. Robb, E. Kossman  
*Sophs*: L. Sternberg, A. Hopkins, S. Payton, M. Tewes  
*Freshmen*: E. Schwartz, F. Kidd, A. Harris  
*Seniors*: B. Mack, P. Leet  
*Pierre Point Vise's Class*: R. Brubaker, B. Satorious, T. Landauer

### ENTR'ACT

By Beatrice Becker

SCENE—In front of Milbank Hall

*Chundra Ghum, Court Magician, Empress of Arabia*  
*A Freshman* - - - - - B. Siegbert

### COIL 4

By Beatrice Becker

SCENE—Soph Study

*Soph Cheer Leader* - - - - - F. Jarecky  
*The Dragon* - - - - - J. Meylan  
*Chundra Ghum*  
*College Spirit* - - - - - A. Marsh  
*Sophs*: A. Mass, F. Omeis, A. Leding, M. Sutton, M. Uhrbrock, H. Liebeskind  
*Freshmen*: K. Brosnan, C. Schencke, H. Calhoun, D. Lemcke, W. Bostwick

### COMMITTEE

ALICE BARRINGTON, *Chairman*

Helen Barton Ruth Austin  
 Beatrice Becker Dorothy Burne  
 Agnes Marsh Lucille Marsh

Margaret Rawson

Music and Songs by Beatrice Becker and Margaret Nolan

Assistance in Properties—M. Travis, J. Lesser, H. Kriegsman, M. Barrington, '19





Alice, (alias 1920) "O what a dear little puppy!"





## Class of 1921



### OFFICERS

FRANCES BROWN	- - - - -	President
RUTH EHRRICH	- - - - -	Vice-President
RUTH JONES	- - - - -	Secretary
GERTRUDE SCHOEDLER	- - - - -	Treasurer
DOROTHY FALK	- - - - -	Corresponding Secretary and Historian

MOTTO	- - - - -	- ὤμος πρὸς ὄμω ( <i>Shoulder to Shoulder</i> )
COLORS	- - - - -	- <i>Green and White</i>
MASCOT	- - - - -	- <i>Bull Dog</i>
FLOWER	- - - - -	- <i>White Carnation</i>



## Class of 1921

- |                          |                        |                        |                         |
|--------------------------|------------------------|------------------------|-------------------------|
| Adams, Leonie F.         | Edwards, Gladys E.     | Kafka, Beatrice        | Santelli, Catherine R.  |
| Ahrens, Edyth M.         | Ehrich, Ruth A.        | Kahn, Laura R.         | Schmidt, Anne E.        |
| Ammermüller, Gertrude    | Eisaman, Anna J.       | Kitay, Sarah           | Schoedler, Gertrud      |
| Andrews, Leonora         | von Eltz, Luenna       | Kneiper, Ruth H.       | Schwab, Antonia         |
| Arkins, Lucille          | Evans, Gertrude        | Kohn, Elinor           | Shire, Helen M.         |
| Baer, Marian M.          | Falk, Dorothy          | Kohnstamm, Dorothy     | Schrifte, Evelyn        |
| Ball, Helen E.           | Fawcett, Lillian       | Lazar, Ruth J.         | Seeley, Jeanette        |
| Bendheim, Gertrude       | Faxon, Sallie K.       | La Boyteaux, Elizabeth | Sicular, Adele          |
| Beney, Margarete         | Fine, Estelle          | Lind, Dorothy          | Sinnigen, Grace J.      |
| Binzen, Vera             | Fisher, Maude B.       | Lindeman, Edith        | Small, Kathryn          |
| Bode, Martha A.          | Fisk, Madeleine        | Littaur, Virginia      | Soley, Marie            |
| Borré, Helen             | Gibson, Edna W.        | Luhrman, Lillian       | Stickney, Adele         |
| Brown, Frances           | Gilbert, Agatha        | Mabie, Mildred         | Souhami, Rachel         |
| Burroughs, Marion        | Gorton, Winifred V. P. | Mannis, Gertrude E.    | Stewart, Virginia       |
| Byrne, Louise M.         | Gott, Alice S.         | Marks, Marjorie        | Suydam, Catherine B.    |
| Carhart, Grace M.        | Granger, Mary L.       | Marlatt, Frances M.    | Stuart, Mary            |
| Carter, Aldine           | Green, Grace H.        | Mauch, Helen           | Taylor, Eleanor A.      |
| Cannon, Edris E.         | Groehl, Marion R.      | Mauger, Isabelle M.    | Tompkins, Bertha        |
| Castle, Eleanor S.       | Guerdan, Elsie M.      | Mayer, Elizabeth B.    | Tuttle, Lois A.         |
| Clark, Juliet E.         | Gurnee, Lois J.        | Mayer, Marie R.        | Van Brunt, Gladys G.    |
| Clark, Laura             | Hall, Mary B.          | Montgomery, Margaret   | Vogel, Theresa L.       |
| Clendenin, Ruth          | Hallock, Lucy J.       | Moore, Loretta W.      | Volk, Rae               |
| Cottan, Ethel S.         | Haskell, Marion E.     | Murray, Sarah          | Von Holten, Adelaide F. |
| Cocke, Francis           | Henriques, Dorothy     | Muhlfeld, Helen        | Wagenheim, Fannie R.    |
| Colony, Ruth             | Henry, Marcella        | Otto, Virginia         | Ward, Ruth D.           |
| Cooke, Gertrude          | Hessburg, Rhoda        | Paterson, Ruth         | Waterbury, Elizabeth    |
| Cossow, Alice            | Hodenpyl, Marion       | Peters, Marion E.      | Weiner, Natalie E.      |
| Crabtree, Ruth           | Hoff, Amanda           | Pickhardt, Phyllis     | Weinstein, Margaretta   |
| Dana, Gertrude           | Horn, Lillian          | Pindar, Magdalena L.   | Whelpley, Edith         |
| Davidson, Miriam         | Hutton, Edith          | Reynolds, Irma         | West, Sara G.           |
| von Deesten, Florence M. | Huggard, Elaine        | Rhoades, Dorothy       | Williamson, Helen F.    |
| Dixon-Welch, Mary D.     | Jennings, Mary         | Riley, Olive           | Wittlinger, Bertha      |
| Donovan, Mary E.         | Jeremiah, Ruth         | Rivkin, Helen          | Woodard, Helen Q.       |
| Drachman, Mathilde M.    | Johnson, Alice M.      | Ross, Effie C.         | Zingali, Anna           |
| Dwight, Elizabeth        | Jones, Helen B.        | Sage, M. Lowrie        | Zoglin, Rosalind        |





## Brooks Hall

607 West 116th Street

HELEN BROWN	- - - - -	President
HELEN HIGGINS	- - - - -	Vice-President
ELIZABETH GATEWOOD	- - - - -	Secretary-Treasurer
HELEN HENESSEY	- - - - -	Librarian
DOROTHY POTTER	- - - - -	Fire-Captain

## Cottage Dormitory

99 Claremont Avenue

SUSAN GOWER	- - - - -	President
FRANCES HAYNES	- - - - -	Vice-President and Treasurer
HELEN BORST	- - - - -	Secretary

ALICE P. N. WALLER, Faculty Member in Charge



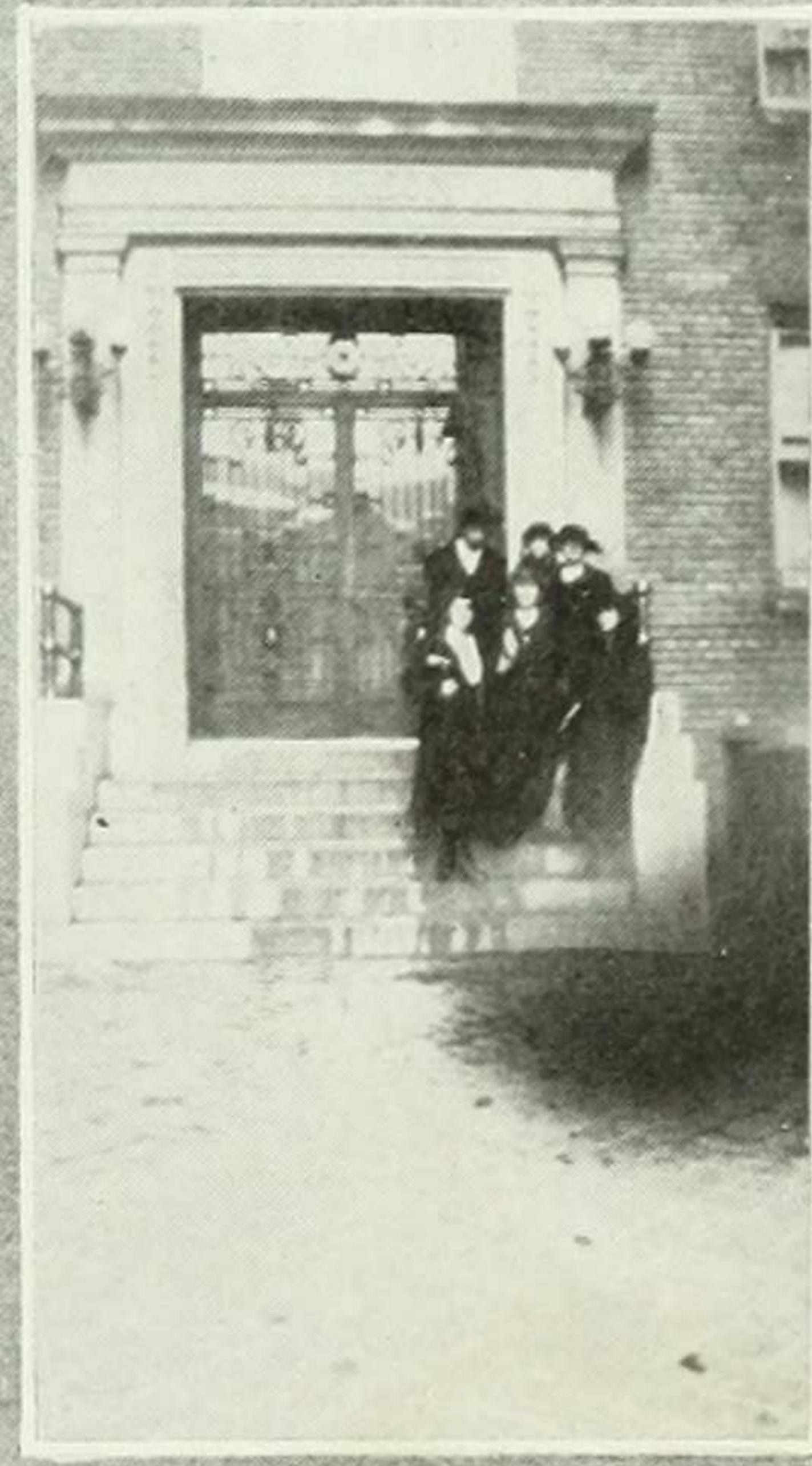
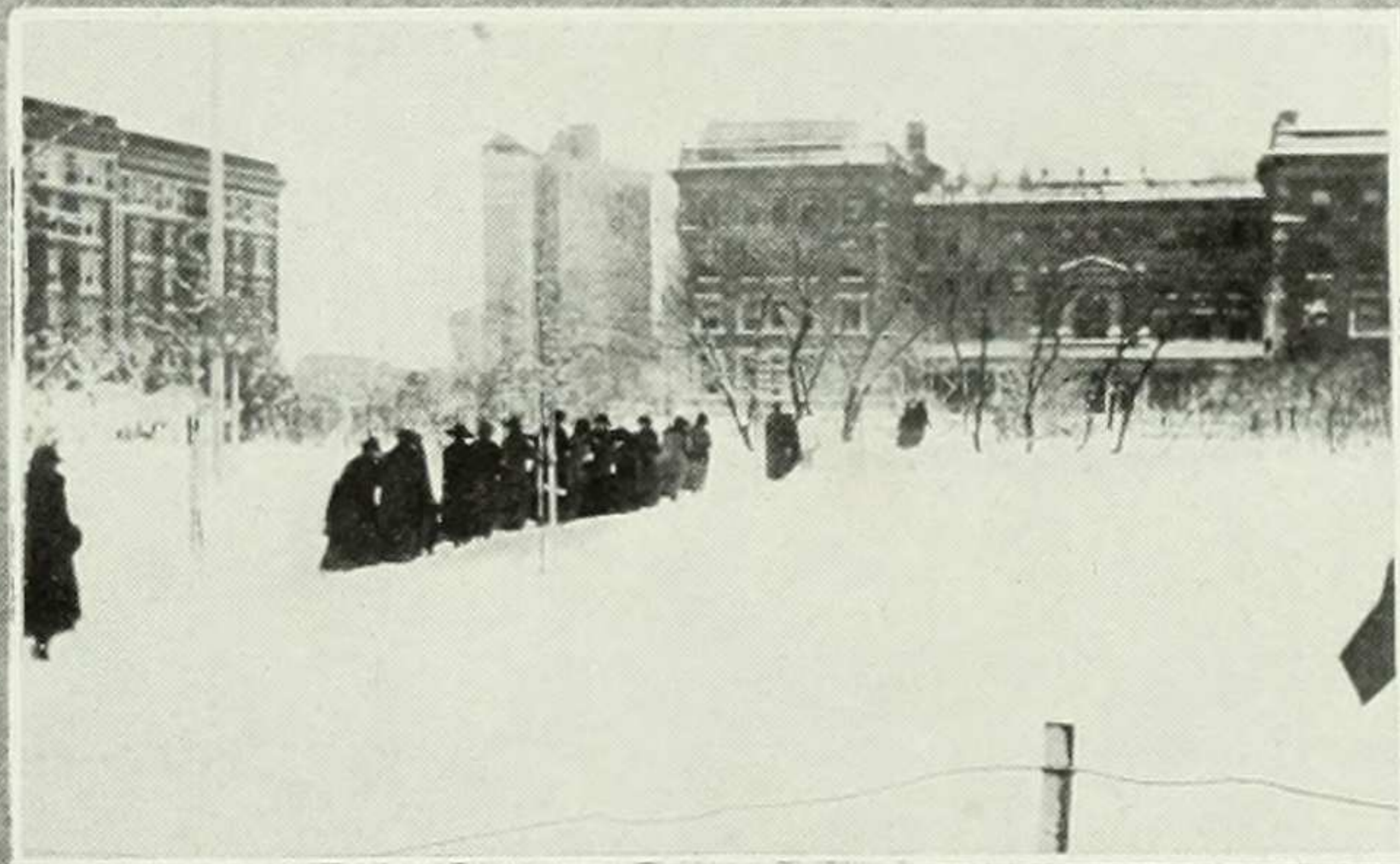
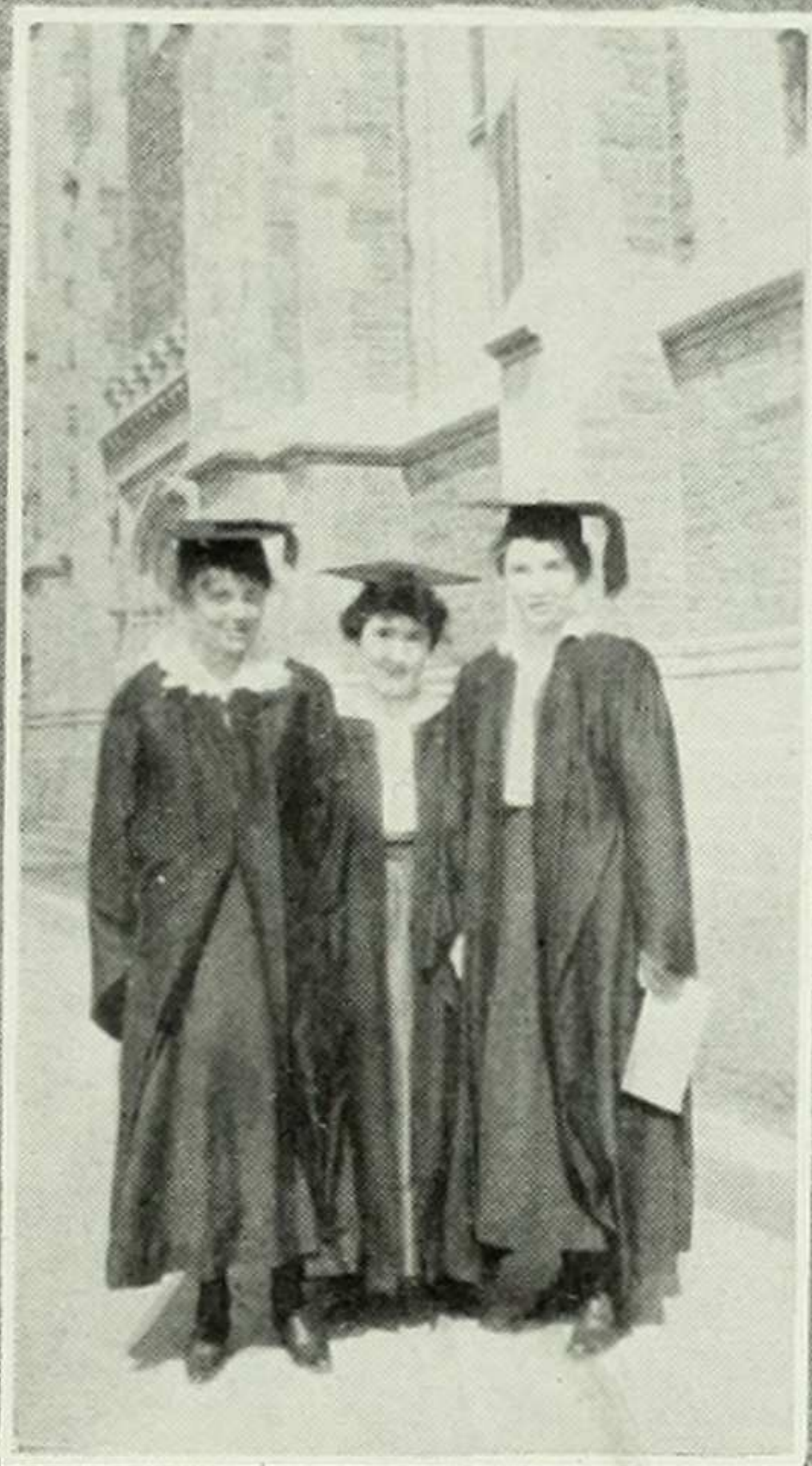
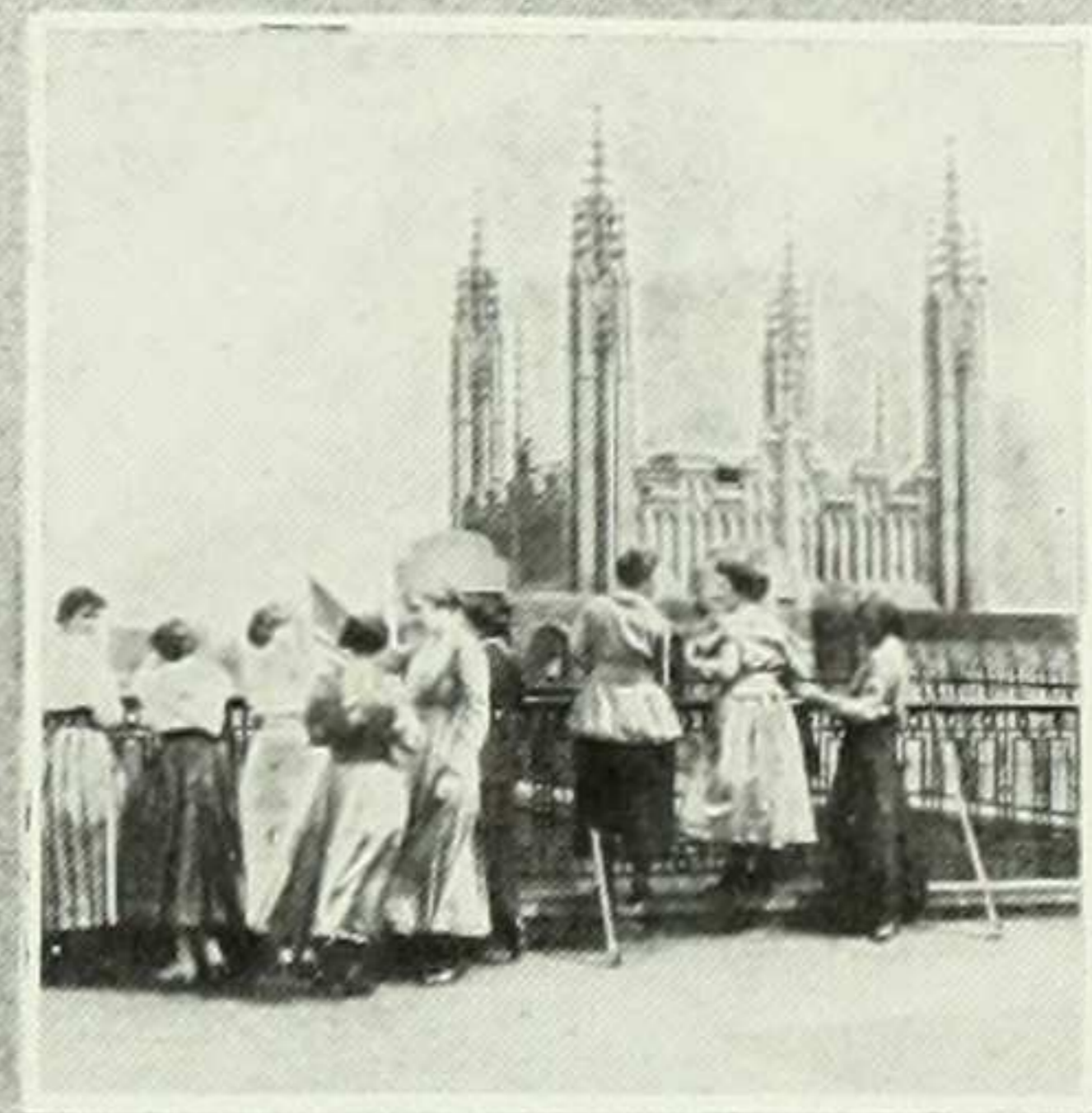
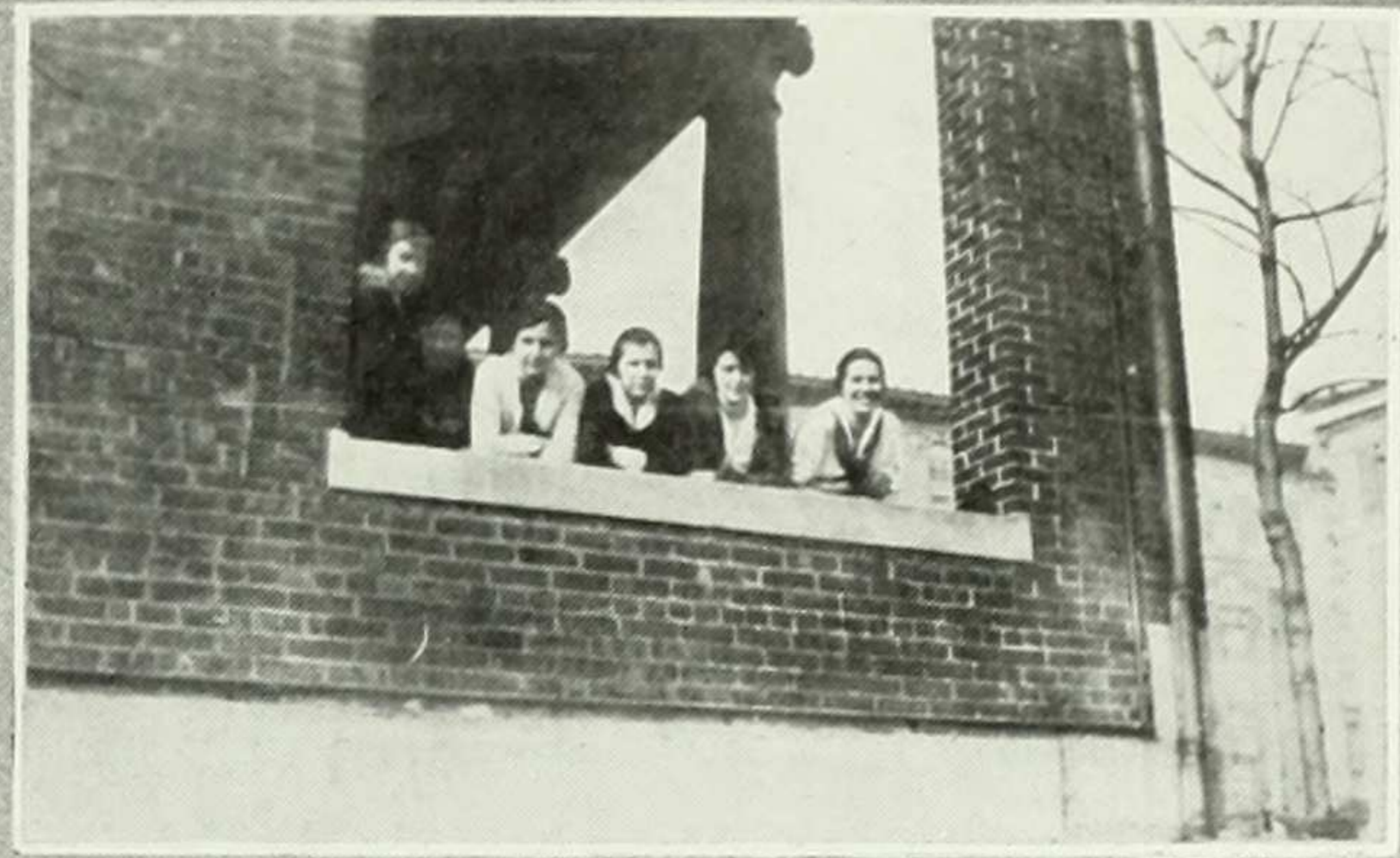



## THEY'LL NONE OF THEM BE MISSED

Oh, I've got a little list, my friends, I've got a little list,  
Of some people round this college that I'm sure won't be missed.  
They plague us, and they bore us, and they make us very ill—  
And they think they'll go on doing it—but *I* don't think they will!  
Some day the whole sweet crowd of them is going to disappear,  
And the reason why I will not state — but well — I won't be here!

There's the little group of girls who lounge outside Miss Meyer's door,  
They never study but they chat, and crack fool jokes, and roar.  
And though Miss Bishop chases them, each day they come for more,  
Oh, I don't think they'd be missed, no, not at all!

There's the girl who's always talking of the hero of her dreams,  
Of how tired she is each morning — goes to dances by the reams,  
When *your* Last Hope has gone France-ward, and your nights you spend on themes,  
Oh, I don't think she'd be missed, no, not at all!

There's the maid who's studied French for just one year and that is all,  
But who passed with ease the Oral — is marked "P" upon the wall,  
While you who've studied seven years have flunked it every Fall,  
Oh, I don't think she'd be missed, no, not at all!

Then there's a class in Barnard's hall who thinks it owns the place,  
Its number's Nineteen Twenty and it's pert in every case;  
And the way it flaunts its victories is really a disgrace!  
Oh, I don't think 'twould be missed, no, not at all!

And lastly but not leastly, there's a little group quite staid,  
That is drawn from out the Faculty, and coolly here arrayed.  
There's the Prof who in the classroom's very cordial to us all,  
But who gives us the cold shoulder when he meets us in the hall.  
There's the Prof who though he's charming, and clever in the extreme,  
Who's been known to yawn disgracefully while reading someone's theme,  
And the pretty young instructress with the merry eyes and curls  
Who just waits to be surrounded by a crowd of crushy girls!

Some day the whole sweet crowd of them I state will disappear —  
Whose fault 'twill be I shall not say — but well — *I* won't be here!



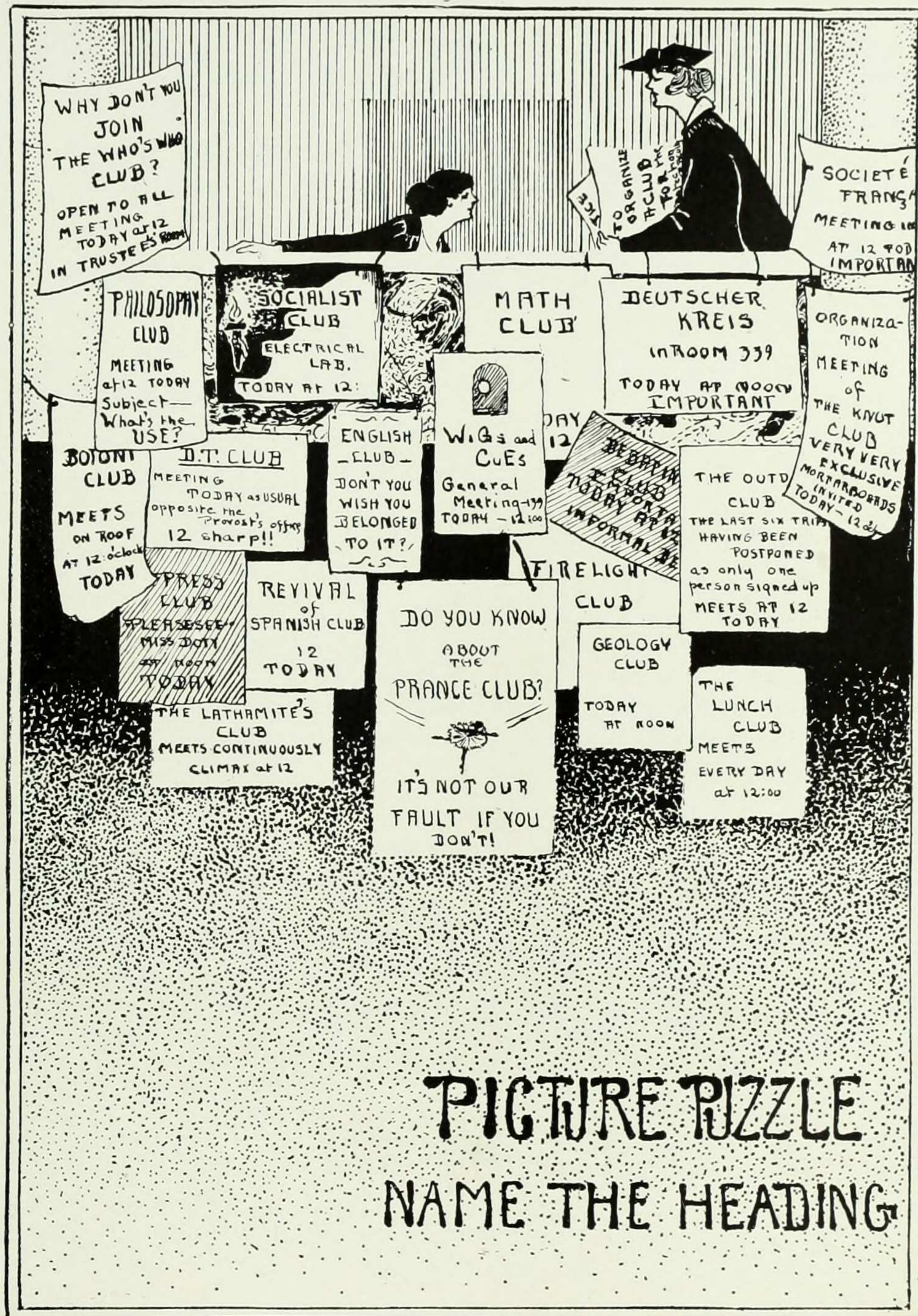



# JOIÉTÉ-FRANCAISE

RUTH TOLEDANO	President
JEANNE BALLOT	Vice-President
RUTH BUVINGTON	Secretary
MARGARET SAYFORD	Treasurer

## MEMBERS

### 1918

Catherine Accurso	Ruth Buvington	Mary Murphy
Mary Barber	Bessie Ehrlich	Margaret Sayford
Edith Baumann	Bertha Fischel	Clarice Smith
Gertrude Bergstrom	Carol Grimshaw	Ruth Toledano
Mary Burns	Irma Liccione	Lillian Weygandt
	Theresa Mayer	

### 1919

Jeanne Ballot	Alice Goebell	Victorine Mayer
Dorothy Birdseye	Marjorie Herrmann	Marguerite Monjo
Aline Buchman	Constance Lambert	Edna Neuville
Margaret Gillespie	Ruth Lewy	Bessie Simons

### 1920

Jean Brown	Mary Opdycke	Beryl Siegbert
Virginia Fair	Rose Peltz	Edith Silver
Marion Levi	Aline Rosenbaum	Violet Walser
Agnes Maas	Marion Rosenberg	Laura Widrevitz
Juliette Meylan	C. J. Scancarello	Helen Wilcox

### 1921

Marion Baer	Grace Green	Rachel Souhami
Helen Borré	Marion Hodenpyl	Eleanor Taylor
Frances Brown	Mary Jennings	Gladys Van Brunt
Winthrop Bushnell	Antonia Schwab	Rae Volk
Gwendolyn Evans	Jeanette Seeley	Luenna von Eltz
Edna Gibson	Evelyn Shrift	Natalie Wiener
Winifred Gorton	Marie Soley	H. Frances Williamson

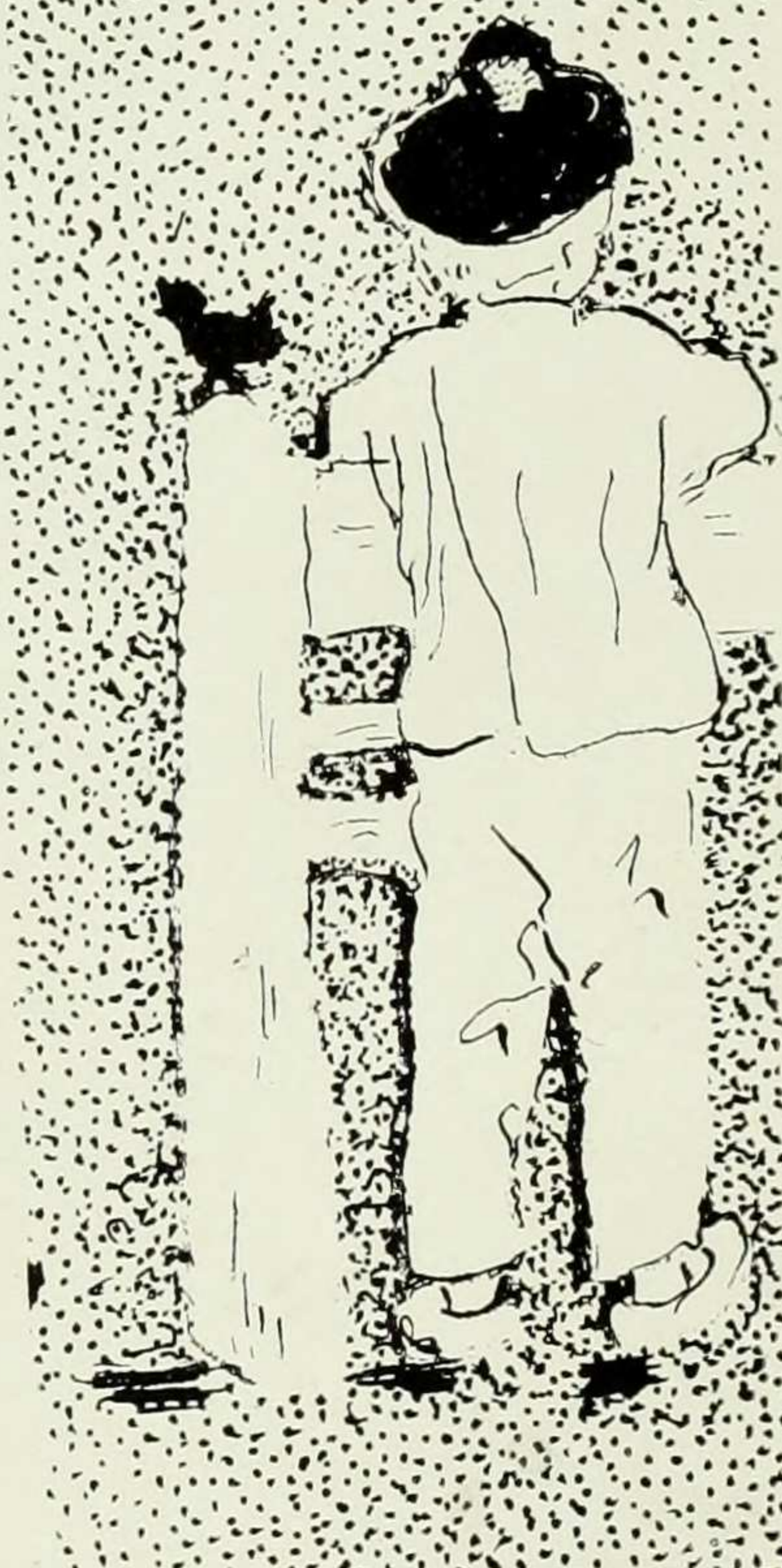





# NEUTZNER-KREIS

THERESA MAYER	- - - - -	President
GRETCHEN TOREK	- - - - -	Vice-President
ELSIE OSCHRIN	- - - - -	Treasurer
GERTRUD BOAS	- - - - -	Secretary

## MEMBERS

1918

Sophia Amson	Martha Gerloff	Mary Murphy
Edith Baumann	Helen Goldstein	Elsie Oschrin
Gertrude Bergstrom	Louise Heuterkes	Eva Reinke
Elsa Buch	Julia Lichtenstein	Elizabeth Sluth
Mary Burns	Theresa Mayer	Harriete White

1919

Gertrud Boas	Victorine Mayer	Gretchen Torek
Elsie Dochterman	Grace Munstock	Marion Townsend
Elsa Koch	M'Liss Partridge	Verna Veit
Ernestine Lind	Sarah Rosenberg	Juliette Witte

1920

Elizabeth Armstrong	Mabel Gutmann	Ruth London
Hortense Barton	Veronica Jentz	Beatrice Mack
Ruth Brubaker	Harriet Keehn	Gertrude Ressimyer
Ruth Chalmers	Dorothy Lemke	Mary Sutton
Edna Colucci	Hedwig Liebeskind	Mathilde Tewes
Martha Finkler		Ada Vorhaus

1921

Winthrop Bushnell	Laena Kahn	Florence von Deesten
Lillian Horn	Antonia Schwab	Bertha Wittlinger





FACULTY MEMBERS

DEAN VIRGINIA GILDERSLEEVE  
 PROFESSOR CHARLES BALDWIN

MISS GRACE HUBBARD  
 MISS MABEL WEEKS

1918

Marion Alleman  
 Mary Barber  
 Gladys Cripps

Isabel Greenbaum  
 Dorothy Graffe  
 Mary R. Griffiths  
 Natalie P. Harris

Rhoda Milliken  
 Margaret Rothschild  
 Margaret Schlauch

1919

Emily Dowling

Gertrude Geer  
 Lenore Guinzburg

Vivian Tappan

*Special*

Phyllis McVickar



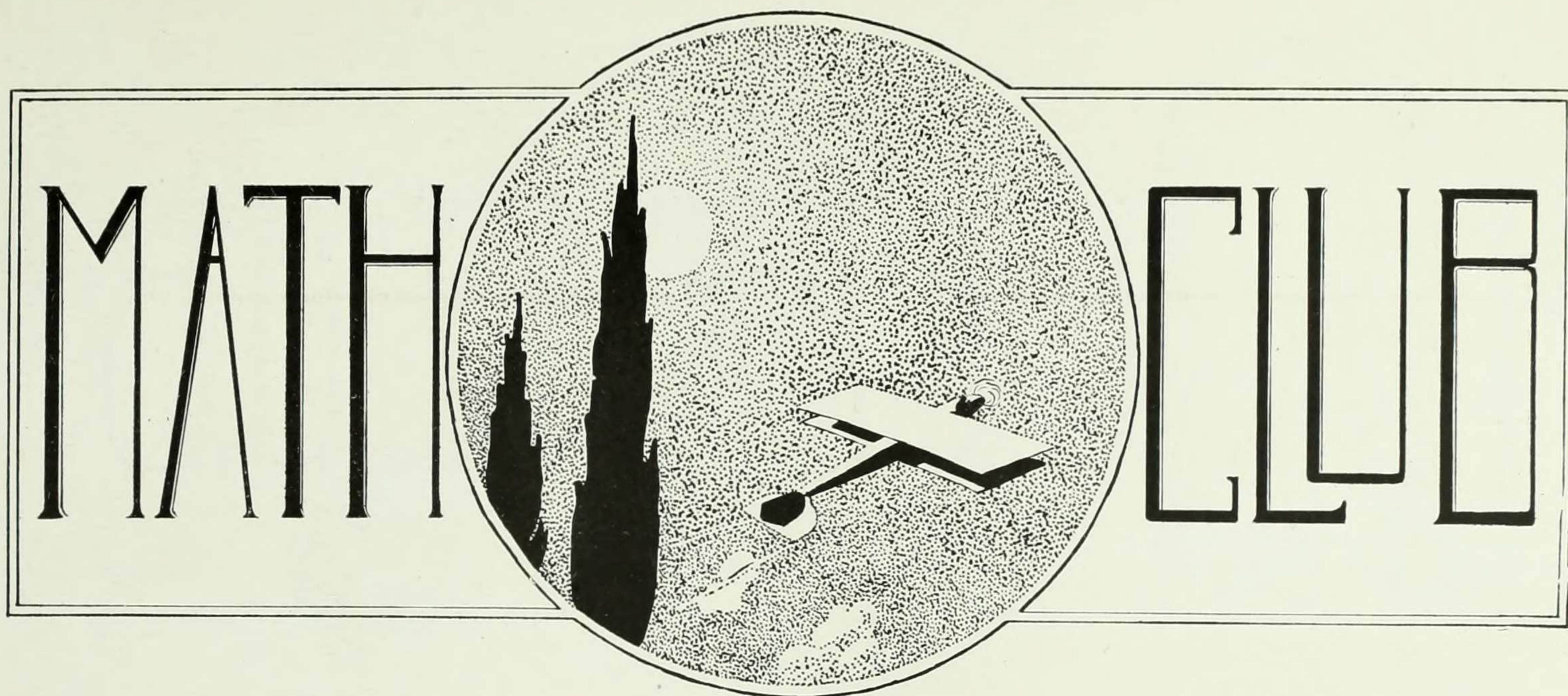

DR. MULLINS	- - - - -	Honorary President
ELLEN LENT	- - - - -	President
MARY WELLECK	- - - - -	Secretary
SOPHIE SCHULMAN	- - - - -	Treasurer

MEMBERS

1918

Joyce Buckbee	Florence Lennon	Fannie Rubenstein
Charlotte Dickson	Ellen Lent	Sophie Schulman
Helen Goldstein	May Levison	Ruth Wachenheimer
Elsa Grimm	Dora Randell	Mary Welleck
Dorothy Jacobs	Grace Retz	Viola Williams

1919

Dorothy Brockway	Elsa Koch	Georgia Schaaf
Eleanor Curnow	Sophie Koerner	Edna Siems
Elsie Dochterman	Ruth Lewy	Annette Sweeney
Selma Gross	Pauline Mahneke	Gretchen Torek
Estelle Jacobs	Janet Meneely	Edna Van Wart

1920

Evelyn Baldwin	Catherine Piersall	Marie Uhrbock
Veronica Jentz		Beatrice Whyte

1921

Juliet Clarke	Marion Haskell	Lillian Luhrman
Ruth Colony	Gladys Edwards	Edith Whelpley
	Virginia Littauer	



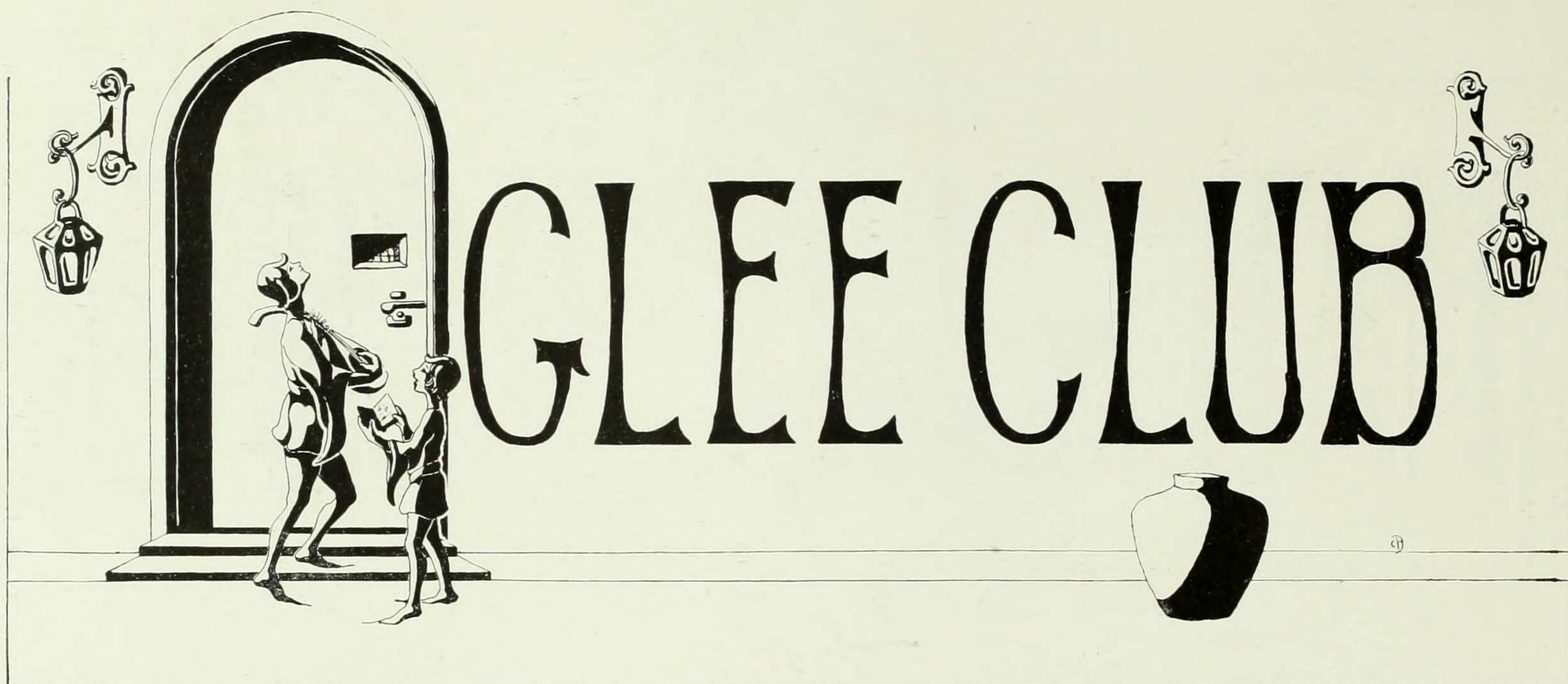

FLORENCE BARBER - - - - - Leader  
 CATHERINE HOUGHTON - - - - - Business Manager  
 JANET MENEELY - - - - - Secretary  
 RUTH HOUGHTON - - - - - Treasurer

MEMBERS

1918

Catherine Accurso	Ruth Buvington	Bessie Ehrlich	Clarice Smith
Florence Barber	Dorothy Conner	Ellen Lent	Ruth Toledano
	Kathryn Cutler	Margaret Sayford	

1919

Dorothy Brockway	Emily Dowling	Janet Meneely	E. Isabel Smith
Catherine Cooksey	Alice Goebell	Grace Morgan	Miriam Smith
Eleanor Curnow	Mildred Kammerer	Marie Muhlfeld	Blanche Strook
Verena Deuel	Myra Kohnstamm	Berenice Ruff	Edna Van Wart

1920

Hortense Barten	Hildegard Fischer	Marjorie Lockhart	Catherine Piersall
Helen Barton	Ruth Hall	Agnes Maas	Gertrude Ressimyer
Winifred Bostwick	Ruth Houghton	Margaret Nolan	Elizabeth Schellhase
Dorothy Davey	Dorothy Lemcke	Florida Omeis	Lucile Vernon

1921

Marion Baer	Mary Jennings	Virginia Otto	Eleanor Taylor
Frances Brown	Mildred Mabie	Gertrud Schoedler	Florence Von Deesten
Gertrude Dana	Margaret Montgomery	Evelyn Shrifte	Natalie Weiner
Estelle Fine	Helen Muhlfeld	Rachel Souhami	

*Specials*

Laura Clark	Elizabeth Wickham
-------------	-------------------





CHARLOTTE DICKSON - - - - - President

RUTH MORRISON - - - - - Secretary-Treasurer

HONORARY MEMBERS

Charles Sears Baldwin  
Mrs. M. L. Earle  
Grace Goodale  
Gertrud Hirst

Harwood Hoadley  
Charles Knapp  
Lillie Laurence  
Nelson Glen McCrea  
Edward D. Perry

Leslie Shear  
Clarence Young  
La Rue Van Hook  
Mr. Stuart Messer

UNDERGRADUATE MEMBERS

1918

Charlotte Dickson  
Nell Farrar

Margaret Kline

Katherine Pott  
Margaret Schlauch

1919

Teresa Carbonara  
Verena Deuel

Emily Dowling  
Laura McDaniel

Ruth Morrison  
Theresa Tusa

1920

Ruth Houghton

Addie Jackson  
Alice Judson

Frances Thompson



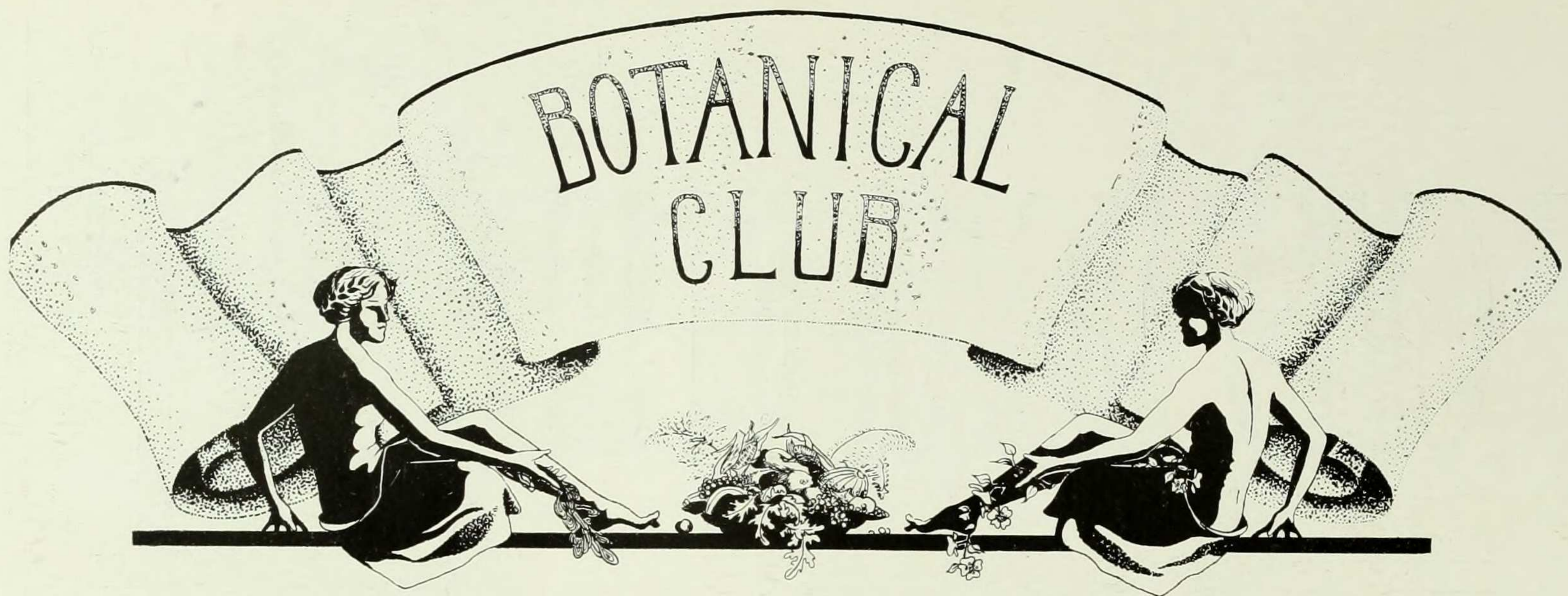

DR. HERBERT M. RICHARDS	- - - - -	Honorary President
FLORENCE MIDDLETON	- - - - -	President
DR. TRACEY E. HAZEN	- - - - -	First Vice-President
ELSIE M. KUPFER	- - - - -	Second Vice-President
RHODA BENHAM	- - - - -	Treasurer
HESTER M. RUSK	- - - - -	Secretary

BOARD OF DIRECTORS

THE OFFICERS  
AND

Marion Struss	Mrs. Henry S. Gibson	Aurelia R. Goodlatte
Mary L. Mann	Hazel Jennings	Dorothy Keck

HONORARY MEMBERS

Elizabeth O. Abbott	Mrs. N. L. Britton	Laura Drake Gill	Prof. F. E. Lloyd	Dr. D. T. MacDougal
Elizabeth Billings	Dean Virginia C. Gildersleeve	Dr. R. A. Harper	Mrs. G. H. Putnam	

ACTIVE MEMBERS

Mrs. C. H. Adams	Mrs. W. S. Dumm	Elizabeth M. Hoffman	Ethel A. Mott	Caroline E. Stackpole
Fanny R. Ansoerge	Ruth B. Edmondson	Jessie A. M. Hoffman	Mrs. R. H. Nevins	Marion Struss
Mrs. G. W. Beach	Mrs. Cary Eggleston	Hazel Jennings	Dorothy Oak	Mrs. Thomas Styles
Mrs. V. Bennett	Harriet Elder	Balbina Johnson	Carrie Oldenbusch	Agnes M. Surgeoner
Rhoda Benham	Ella Fishberg	Frieda C. Jud	Ellen Peters	Elise Tobin
Dorothy Blondel	Mrs. Sydney Fisher	Lucy E. Karr	Mrs. W. C. Popper	Mrs. H. M. Thomas
Gertrud Boas	Anita Frenzel	Dorothy Keck	Helen A. Purdy	Elizabeth I. Thompson
Helene M. Boas	Emilie Fries	Lydia G. Kliatshco	Mrs. Carroll Ragan	Elizabeth Thomson
Mrs. G. A. Bole	Bertha M. Furman	Alice A. Knox	Mrs. H. M. Richards	Mrs. Howard Trueblood
Mrs. J. N. Boyle	Mrs. H. S. Gibson	Mrs. Joseph Kuh	Dr. H. M. Richards	Lucia B. Tunis
Mary M. Brackett	Elise Gignoux	Elsie M. Kupfer	Hester M. Rusk	Annie G. Turnbull
Dr. Jean Broadhurst	Aurelia R. Goodlatte	Mrs. G. W. Lee	Helen Saunders	Helen Walther
Cornelia L. Carey	Mrs. Walter Granger	Mrs. B. H. Lewis	Lily Schlang	Florence Weinstein
Mrs. Edward Crabbe	Mrs. Margaret Greef	Wendela Liander	Frances Siegel	Isabelle C. Williams
Mrs. A. F. Contant	Dr. T. E. Hazen	Emily O. Long	Miriam Siff	Mary D. Wolmack
Leah K. Curtiss	Mrs. A. B. Hepburn	Mary L. Mann	Marion Staats	Mrs. Robert Yerkes
Bertha Dow	Laura Hildred	Florence Middleton	Maude J. Staber	



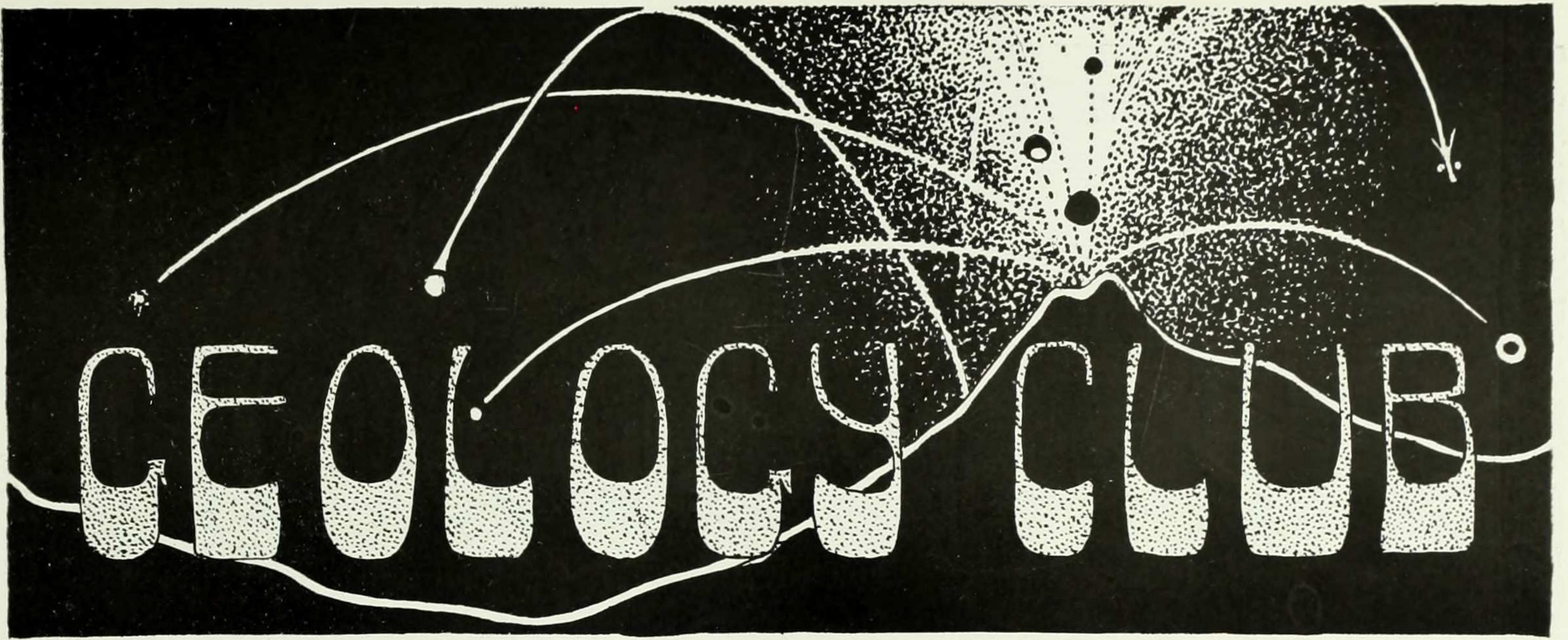

PROFESSOR IDA H. OGILVIE	- - - - -	- Honorary President
MARY WELLECK	- - - - -	- President
HARRIET VAN NOSTRAND	- - - - -	- Vice-President
LYDIA KLIATSHCO	- - - - -	- Secretary
EDITH M. MOOK	- - - - -	- Treasurer

*Honorary Member, Dean Gildersleeve*

FACULTY MEMBERS

Miss Holzwasser	Professor Knapp	Dr. Mook
-----------------	-----------------	----------

ALUMNAE MEMBERS

Miss Frieda Judd	Miss Agnes Hall	Mrs. Helen Kahrs Kronenbitter
	Miss Lillian Schaeffer	

UNDERGRADUATE MEMBERS

1918

Edmere Cabana	Lydia Kliatshco	Bertha Sherline
Adele Franklin	Dorothy Oak	Helen Stevens
Martha Gerloff	Dora Randell	Harriet Van Nostrand
Helen Goldstein	Esther Rogers	Ruth Wachenheimer

1919

Ruth Jarvis	Ruth Lewy
-------------	-----------

1920

Laura Hildred	Marie Uhrbrock
---------------	----------------

1921

Ruth Colony	Mathilde Drachman	Marion Peters
-------------	-------------------	---------------



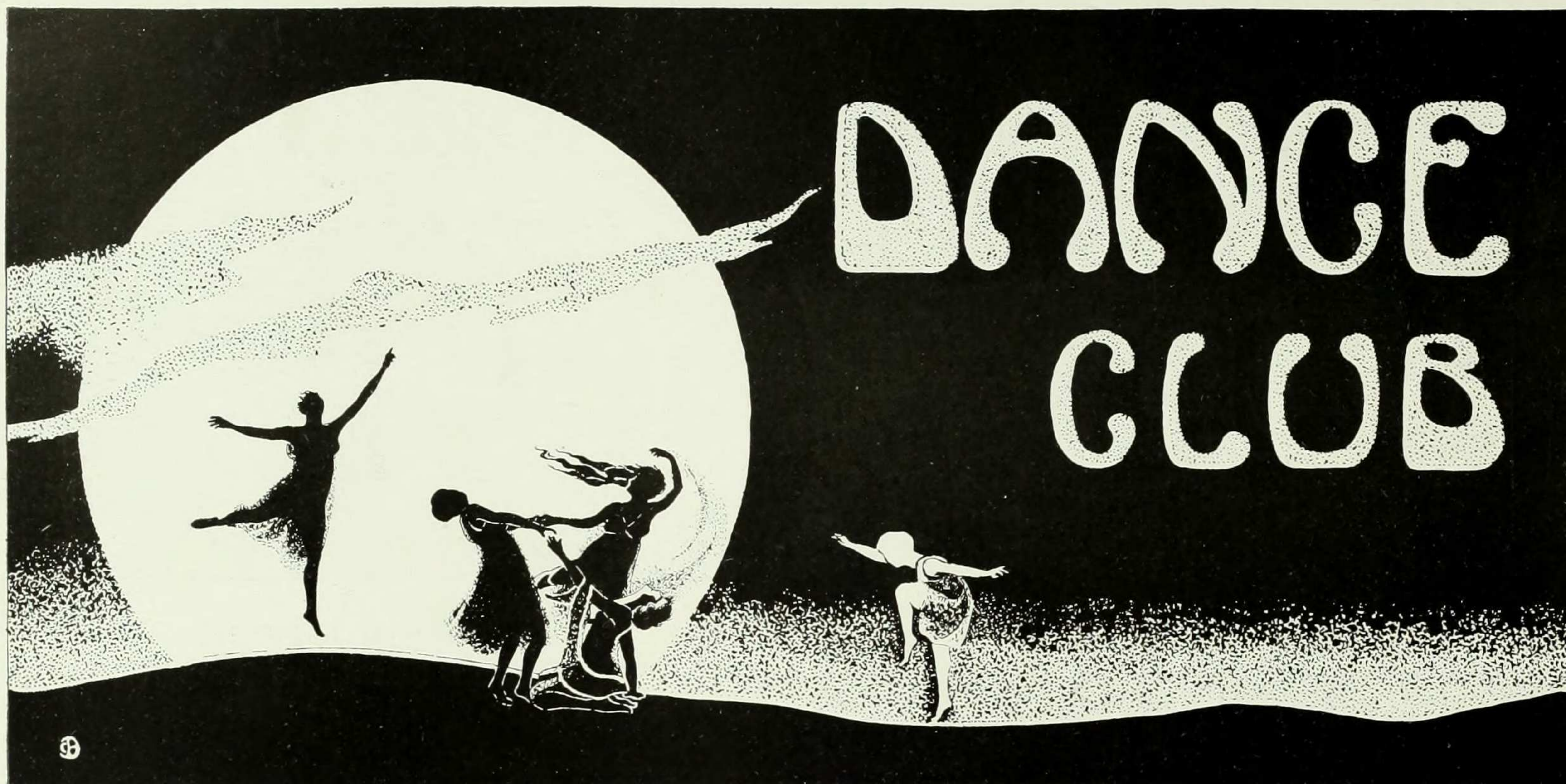

DOROTHY CARROLL BIRDSEYE - - - - - President  
 GRETCHEN TOREK - - - - - Vice-President  
 MARIAN TOWNSEND - - - - - Secretary-Treasurer  
 VERA KLOPMAN - - - - - Chairman of Choice of Production  
 BETTY ALLEN SMITH - - - - - Chairman of Stage and Costume  
 ELEANOR CURNOW - - - - - Chairman of Membership

*Faculty Member, Miss Bird Larson*

#### MEMBERS

1918

Carol Grimshaw

Natalie P. Harris  
 Bessie Newberger

Ruth Toledano

1919

Jeanne Ballot  
 D. Carroll Birdseye  
 Eleanor Curnow  
 Emily Dowling  
 Vera Klopman  
 Marguerite Monjo

M. Armitage Ogden  
 Lucille Sens  
 Bessie Simon  
 Betty Smith  
 Leolyn Smith

Vivian Tappan  
 Pamela Thomas  
 Gretchen Torek  
 Marian Townsend  
 Marion Warren  
 Lucille Wolf

This club has recently been organized to encourage the interest in dancing as a form of dramatic art and to cooperate with other clubs of the college to this end. Its aim is for unified effort on the part of Seniors and Juniors in various forms of dancing and for the further development of original work.



## Italian Club

IRMA LICCIONE - - - - - President  
 CATHERINE ACCURSO - - - - - Secretary-Treasurer

### MEMBERS

1918

Catherine Accurso                      Irma Liccione                      Lillian Weygandt

1919

Theresa Carbonara                      Theresa Tusa

1920

Conettina J. Scancarello

1921

Helen Borre

## Outdoor Club

H. SHELBY HOLBROOK - - - - - President  
 ELICIA F. CARR - - - - - Secretary-Treasurer

### MEMBERS

1918

Katheryn Cutler                      Elsa Grimm                      Dorothy Oak  
 Nell Farrar                      H. Shelby Holbrook                      Helena Shine  
 Margaret Giddings                      Wendela Liander                      Ruth Wachenheimer

1919

Marjorie Barrington                      Elecia F. Carr                      Mildred Kammerer

1920

Marion Alexander                      Lucille Marsh                      Aline Rosenbaum  
 Beatrice Becker                      Juliet Meylan                      Genevieve Smith  
 Elinore Kohn                      Susanne Payton                      Marie Uhrbrock  
 Amy Raynor

1921

Vera Benzon                      Ethel Cottan                      Virginia Stewart  
 Gertrude Bendheim                      Gertrude Mannis                      Helen G. Woodward  
 Effie Ross



## Press Club

WENDELA LIANDER - - - - - President

DOROTHY GOLDSMITH - - - - - Secretary-Treasurer

*Correspondent*

*Paper*

Hedwig Koenig, '18	<i>Brooklyn Eagle</i>
Wendela Liander, '18	<i>New York Tribune</i>
Ruth Wachenheimer, '18	<i>New York Times</i>
Adele Alfke, '19	<i>New York American</i>
Edna Brand, '19	<i>Evening Mail</i>
Gertrude Geer, '19	<i>The Sun</i>
Dorothy Goldsmith, '19	<i>New York Herald</i>
Mildred Kammerer, '19	<i>Brooklyn Daily Eagle</i>
Merle Shuster, '19	<i>Morning World</i>
Katherine Brosnan, '20	<i>Columbia Spectator</i>

## Journalism Club

HELENE FOX - - - - - Chairman

1919

Helen Baranoff	Marjorie Leve
Margaret Bernard	Lillian Turoff
Helene Fox	Helen McAndrew
Marjorie Herrmann	Merle Shuster

1920

Margaret Burk	Amy Jennings
Gladys Esterbrook	Caroline Gilkey
Ruth Ewan	Sylvia Kopold
Emily Friedkin	Mildred Minster
Natalie Hunkemeyer	Katherine McGregor
	Janet Robb

1921

Catherine Falk	Antonia Schwab
Sallie Faxon	Bertha Tompkins
Lois Gurnee	Elizabeth Wickham



# Barnard Chapter of the Intercollegiate Socialist Society

"To arouse an intelligent interest in Socialism among college students"

ADELE FRANKLIN - - - - - President  
MAY HOFFMAN - - - - - Secretary-Treasurer

## FACULTY MEMBERS

Dr. Harry T. Costello                      Dr. Helen Parkhurst  
Prof. William T. Montague                Miss Margaret Watson  
Alumnae Member, Miss Elinor Franklin

## UNDERGRADUATE MEMBERS

1918

Sophia Amson	Mary Griffiths	Dora Randell	Bertha Sherline
Florence Cuttrell	Lydia Kliatscheo	Jeanette Robbins	Elizabeth Sluth
Janet Fouts	Marion Levy	Margaret Schlauch	Viola Williams
Adele Franklin	Rhoda Milliken	Sophie Schulman	

1919

Helene Fox	May Hoffman	Julia Lichtenstein	Merle Shuster
Charlotte Green	Rose Le Vino	Edith Lowenstein	Lillian Touroff
Lenore Guinzburg			Anne Valentine

1920

Bessie Brill	Amy Harris	Sylvia Kopald	Agnes Piek
Mabel Gutman	Harriet Keehn	Margaret Myers	Lilyan Taylor
			Bertha Wallerstein

1921

Marjorie Kidd	Elinor Kohn	Helen Rivkin	
---------------	-------------	--------------	--

## Debating Club

ELSIE OSCHRIN - - - - - President  
DOROTHY BUTLER - - - - - Secretary-Treasurer

## MEMBERS

1918

Sophia Amson	Mary R. M. Griffiths	Pauline Grossman	Elsie Oschrin
--------------	----------------------	------------------	---------------

1919

Dorothy Birdseye	Dorothy Hall	Constance Lambert	Bertha Mann
Helene Fox	Grace Kerr	Rose LeVino	Josephine Powell
Alice Goebell			Myrrha Wesendonck

1920

Dorothy Butler	Emily Friedkin	Sylvia Kopald	Rosina Lynn
Louisa Eyre	Evelyn Garfiel	Marion Levi	Margaret Myer
Ella Fischberg	Amy Jennings	Hedwig Liebeskind	Juliet Mylan
			Bertha Wallerstein

1921

Ruth Ehrich	Dorothy Falk	Frances Marlatt	Marie Soley
			Gladys Van Brunt



# Barnard War Relief



## WAR RELIEF COMMITTEE

(September, 1917, to January, 1918)

Marion Alleman, '18, Chairman  
 Theodora Skinner, '19, Vice-Chairman  
 Elizabeth Herod, '19, Secretary  
 Jane Chase, '20, Treasurer  
 Mildred Blout, '18, Chairman of Red Cross  
 Lucile Wolf, '19, Chairman of Entertainment  
 Edith Lowenstein, '19, Chairman of Publicity  
 Elizabeth Armstrong, '20, Chairman of Benefit Shop

## CENTRAL WAR RELIEF COMMITTEE

(Organized in January, 1918)

Marion Alleman, '18, Chairman  
 Ruth Amberg, '19, Secretary  
 Jane Chase, '20, Treasurer  
 Theodora Skinner, '19, Chairman of Emergency Work  
 Marcella Henry, '21, Chairman of Publicity  
 Adele Franklin, '18, Chairman of Social Service  
 Alice Judson, '20, Chairman of Boathouse Canteen  
 Constance Lambert, '19, Chairman of Registration  
 Isabelle Murtland, '18, Chairman of W. S. S.  
 Dr. Braun } Faculty Members  
 Provost Brewster }

The War has called us and we have responded. Barnard is doing her part in the big splendid work of War Relief. We have knitted, we have sewed, we have cooked—we have even sung for War Relief! The achievements of Red Cross Auxiliary No. 203 have been an important item in the work; you will find more about them on the opposite page. Some of the other accomplishments of the War Relief Committee have been:—One hundred and forty hours of clerical work for the University Committee on Women's War Work; two hundred hours of Campaigning for the Second Liberty Loan; twenty hours' work at local Exemption Board No. 231; one hundred hours' work at Hero Land; six boxes of knitted articles sent to Fort Hancock, Sandy Hook; seventeen Christmas boxes sent through the Y.M.C.A. to our soldiers in France; thirty-seven Christmas boxes sent to soldiers in the Army and Navy Ward of Bellevue Hospital; books, cigarettes and candy to the same ward; two Christmas boxes to soldiers at Camp Merritt; Christmas dinner for five sick soldiers; three comfort boxes sent to allied prisoners in foreign camps; three large bundles of clothing to the American Girls' Fund for the French.

Probably the greatest achievement of all was the thrilling, inspiring, reckless "contest in generosity"—the event of the fall semester, and second only to Greek Games in the excitement which it caused—our campaign for the Y.M.C.A. Student Friendship Fund. We were all bankrupt at the end of that week! Thanks to Dr. Braun, Isabelle Murtland and our speedy mascots, not forgetting the Dark Horse, we far exceeded our \$5,000 goal. At the end of the campaign the figures were:

1918 -	\$987.75
1919 -	1,662.60
1920 -	2,197.10
1921 -	922.00
Dark Horse -	2,264.00
Total -	\$8,033.45

Over four hundred dollars additional has been collected for the Fund since that time.



AUXILIARY NO. 203  
NEW YORK

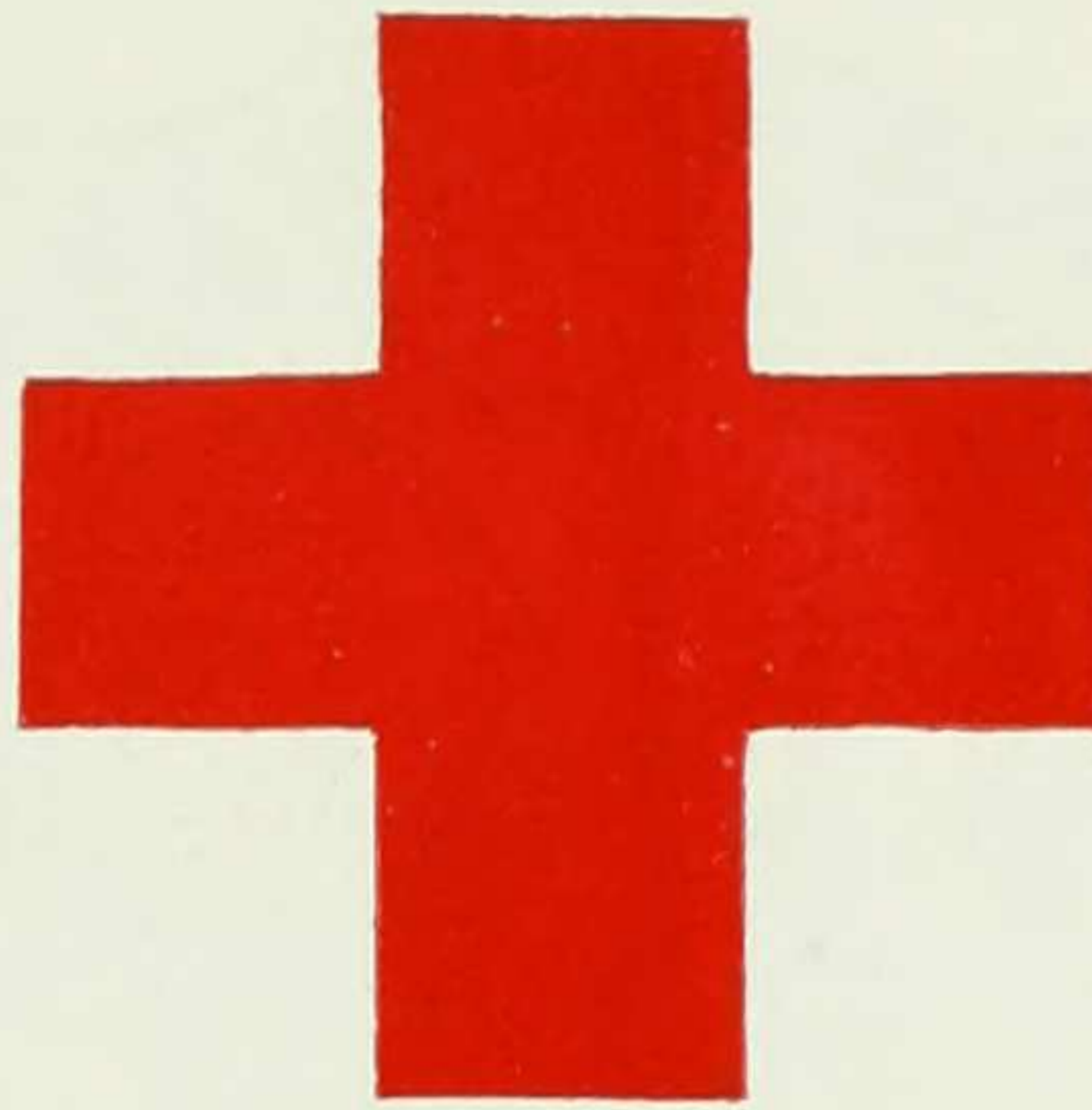

AMERICAN RED CROSS  
COUNTY CHAPTER

MILDRED BLOUT, '18

Chairman

Red Cross Auxiliary No. 203 started its work in real earnest on the first day of last October. For a few weeks Headquarters were located in one of the Zoology laboratories. During October, five thousand seven hundred and eighty surgical dressings and thirteen knitted garments were made. In November, after the work had been moved downstairs to the reception room, the production rose to seven thousand three hundred and ninety-seven dressings and one hundred and eighteen knitted garments. In December—a short college month—four thousand two hundred and fifty-seven dressings and one hundred and eighty-seven garments were turned out. In the ten-day period between the holidays and mid-years, one thousand nine hundred and twenty dressings, and one hundred and twenty-six garments were made. The total production of the Auxiliary for the fall semester was nineteen thousand three hundred and fifty-four surgical dressings and four hundred and forty-four knitted garments.

Besides these results from the workroom, the Auxiliary cooperated with the New York County Chapter in sending volunteers to the Red Cross exhibit at the Elec-

trical Show, to the tea-room at Hero-Land, and to the Red Cross mass-meeting at the Hippodrome on December twelfth. Barnard also had charge of one booth during the Red Cross membership drive.

Nearly nine hundred dollars was expended by the Auxiliary during the fall term, for the necessary supplies—chiefly for wool and gauze. Practically all the wool in the four hundred and forty-four knitted garments was given out to the students, free. The amount of money in the treasury at the end of January was one hundred and thirty-five dollars and thirty-eight cents. The sources of financial support for the work have been numerous. About four hundred and twenty-one dollars and thirty-five cents was received in student pledges and contributions during the first four months. Three hundred dollars and seventy-one cents came in as the proceeds of the "Wigs and Cues" performance of "David Garrick" and several smaller War Relief benefits. The rest of the money was contributed by the classes, some of the clubs, generous alumnae, and other "friends in need."

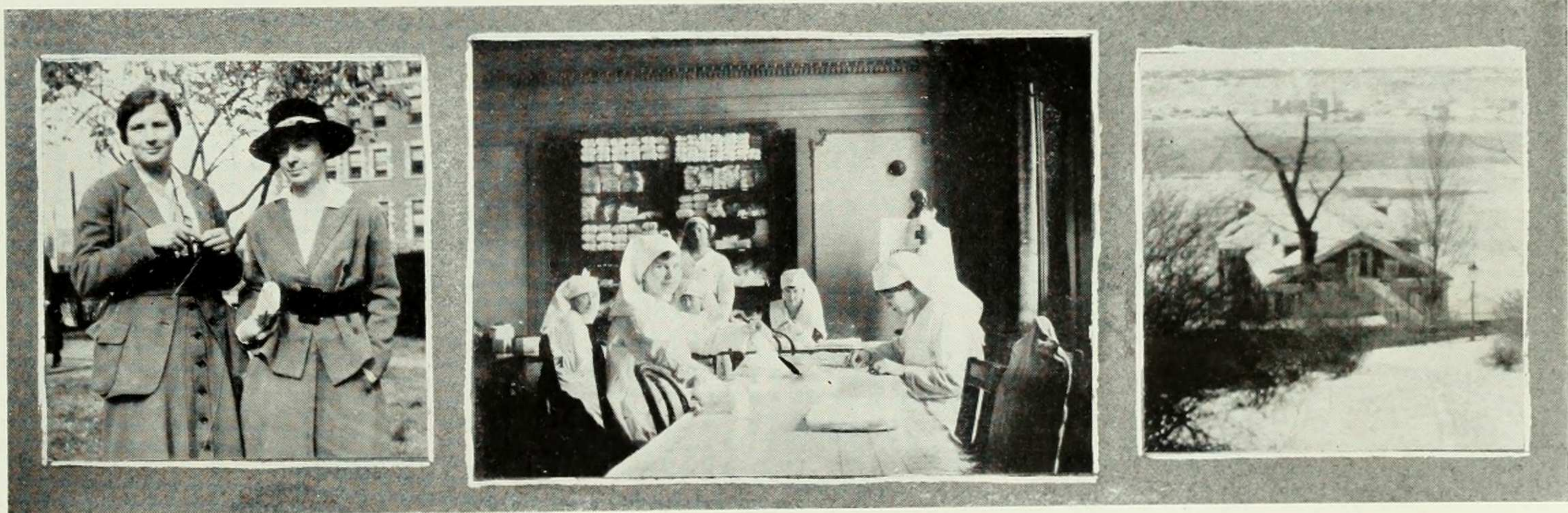



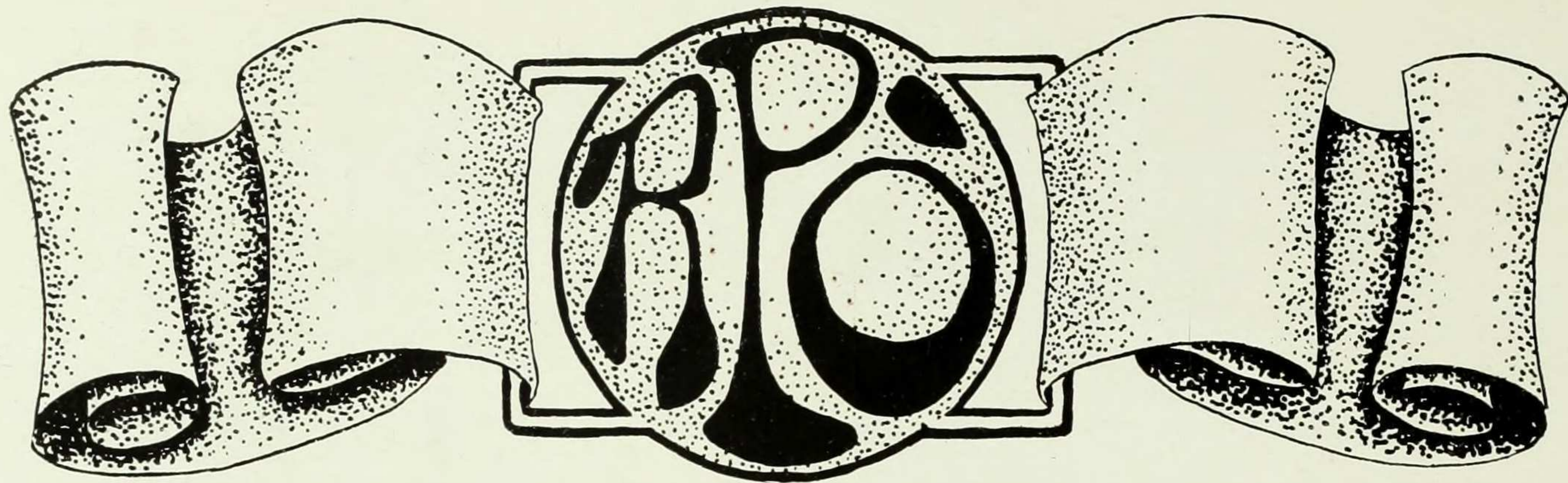

## Religious and Philanthropic Organizations

MISS SCUDDER - - - - - Director

### YOUNG WOMEN'S CHRISTIAN ASSOCIATION

HARRIETTE WHITE, '18 - - - - - President  
 FLORENCE BARBER, 18 - - - - - Vice-President  
 ANNE HOPKINS, '20 - - - - - Secretary  
 HELEN BROWN, '18 - - - - - Treasurer  
 DOROTHY ROBB, '20 - - - - - Annual Member

### COMMUNITY SERVICE ASSOCIATION

ADELE FRANKLIN, '18 - - - - - President  
 DOROTHY GOLDSMITH, '19 - - - - - Secretary-Treasurer

### NEWMAN CLUB

MARIE BERNHOLZ, '18 - - - - - President  
 JULIA TREACY, '19 - - - - - Vice-President  
 MARIE CARMODY, '19 - - - - - Secretary  
 H. SHELBY HOLBROOK, '18 - - - - - Treasurer

### FACULTY COMMITTEE

Dean Gildersleeve                      Dr. Margaret Maltby  
 Dr. Herbert G. Lord                      Dr. Wilhelm Braun



# Young Women's Christian Association

## MEMBERS

1918

Marion Alleman  
Florence Barber  
Mary Barber  
Gertrude Bergstrom  
Helen Brown  
Ruth Buvington  
A. Edmere Cabana  
Margaret Darrow  
Mildred Drake  
Martha Gerloff

Alice Gibb  
Elsa Grimm  
Edith Gross  
Frances Haynes  
Meme Heacock  
Cora Holloway  
Hazel Jennings  
Dorothy Keck  
Hedwig Koenig

Ethel McLean  
Elizabeth Man  
Martha Miller  
Isabelle Murtland  
Dorothy Oak  
Louise Oberle  
Katherine Pott  
Helen Purdy  
Eva Reinke

Aline Sanborn  
Margaret Sayford  
Helen Stevens  
Elizabeth Stewart  
Esther Sutton  
Harriet Van Nostrand  
Mary Welleck  
Carolyn Whipple  
Harriette White

1919

Adele Alfke  
M. Leone Archibald  
Marion Benedict  
Joyce Borden  
Dorothy Brockway  
Gertrude Bungler  
Alma Chamberlain  
Catherine Cooksey  
Eleanor Curnow

Verena Deuel  
Elsie Dochterman  
Helen Frederickson  
Erna Gunther  
Dorothy Hall  
Lucy Hayner  
Elizabeth Herod  
Margaret Herod  
Ruth Jarvis

Edith Johnson  
Elsa Koch  
Lucetta Koster  
Constance Lambert  
Janet Meneely  
Marjorie Miller  
Grace Morgan  
Armitage Ogden  
Josephine Powell

Georgie Schaaf  
Lucille Sens  
Helen Slocum  
Marian Townsend  
Edna Van Wart  
Helene Wallace  
Edith Willmann  
Juliette Witte

1920

Ruth Austin  
Hortense Barten  
Beatrice Becker  
Pauline Benton  
Ruth Brubaker  
Dorothy Burne  
Edna Colluci  
Gladys Esterbrook  
Louisa Eyre  
Martha Finkler

Gertrude Fricke  
Lillian Friedman  
Mary Garner  
Helen Hicks  
Laura Hildred  
Elizabeth Hobe  
Anne Hopkins  
Ruth Houghton  
Veronica Jentz  
Alice Judson

Elaine Kennard  
Frances Kidd  
Aline Leding  
Phedora Leet  
Dorothy Lemcke  
Agnes Marsh  
Catherine Piersall  
Regina Pope  
Margaret Rawson

Amy Raynor  
Gertrude Ressimyer  
Dorothy Robb  
Katherine Schafer  
Mathilde Tewes  
Virginia Thompson  
Marie Uhrbrock  
Clarissa White  
Helen Wilcox

1921

Gertrude Ammermuller  
Helen Borre  
Grace Carhart  
Ethel Cobban  
Frances Cocke

Maude Fisher  
Madeleine Fiske  
Edna Gibson  
Alice Gott  
Marcella Henry

Edith Hutton  
Ruth Jeremiah  
Alice Johnson  
Frances Marlatt

Helen Mauch  
Grace Sinnigen  
Marie Soley  
Adele Stickney



# Community Service Association

(Formerly College Settlements Association)

## *Faculty*

MARGARET P. MALTBY

TRACY D. HAZEN

## MEMBERS

1918

Edith Baumann  
Mildred Blout  
Florence Cuttrell

Adele Franklin  
Helen Goldstein  
Natalie Harris

Ethel McLean  
Elizabeth Man  
Katherine Pott

Grace Potter  
Elizabeth Sluth  
Viola Williams

Virginia Williams

1919

Adele Alfke  
Helen Baranoff  
Dorothy Birdseye  
Gertrud Boas  
Aline Buchman

Mary Craig  
Gertrude Geer  
Dorothy Goldsmith  
Marjorie Herrmann  
Myra Kohnstamm

Rose Le Vino  
Edith Lowenstein  
Bertha Mann  
Ruth Marshall  
Dorothy Morgenthau

Armitage Ogden  
Berenice Ruff  
Theodora Skinner  
Pamela Thomas  
Erica Weary

Myrrha Wesendonck

1920

Dorothy Butler  
Helen Calhoun  
Martha Finkler

Caroline Gilkey  
Felice Jarecky  
Marion Kaufman

Julia Lesser  
Marion Levi  
Hedwig Liebeskind

Margaret Myers  
Susanne Payton  
Edith Silver

Ada Vorhaus

1921

Leonore Andrews  
Marion Baer  
Winthrop Bushnell  
Alice Cossow

Ruth Ehrich  
Maude Fisher  
Marion Hodenpyl

Dorothy Kohmstamm  
Marjorie Marks  
Loretta Moore

Lowrie Sage  
Rae Volk  
Natalie Weiner  
Elizabeth Wickham



# Newman Club

## MEMBERS

1918

Marie Bernholz  
Mary Burns

Gladys Cripps  
Margaret Darrow  
H. Shelby Holbrook

Florence Lennon  
Mary Murphy

1919

Corinne Barry  
Marie Carmody  
Elecia Carr  
Edith Conway

Emily Dowling  
Ramona Martin  
Marie Muhlfield

Helen Saunders  
Helen Shanley  
Genevieve Smith  
Julia Treacy

1920

Katherine Brosnan  
Margaret Burke  
Mary Crookall  
Anna Fox

Edna Fox  
Margaret Gillespie  
Concepcion deGoenaga  
Helen Higgins  
Josephine MacDonald

Marion McCafferey  
Margaret Nance  
Margaret Nolan  
Cecile Ward

1921

Gertrude Ammermuller  
Louise Byrne  
Gertrude Cook  
Mary Donovan

Anna Eisenman  
Elaine Huggard  
Ruth Kneiper  
Loretta Moore  
Helen Muhlfield

Margaret O'Neil  
Olive Riley  
Catherine Santelli  
Antonia Schwab



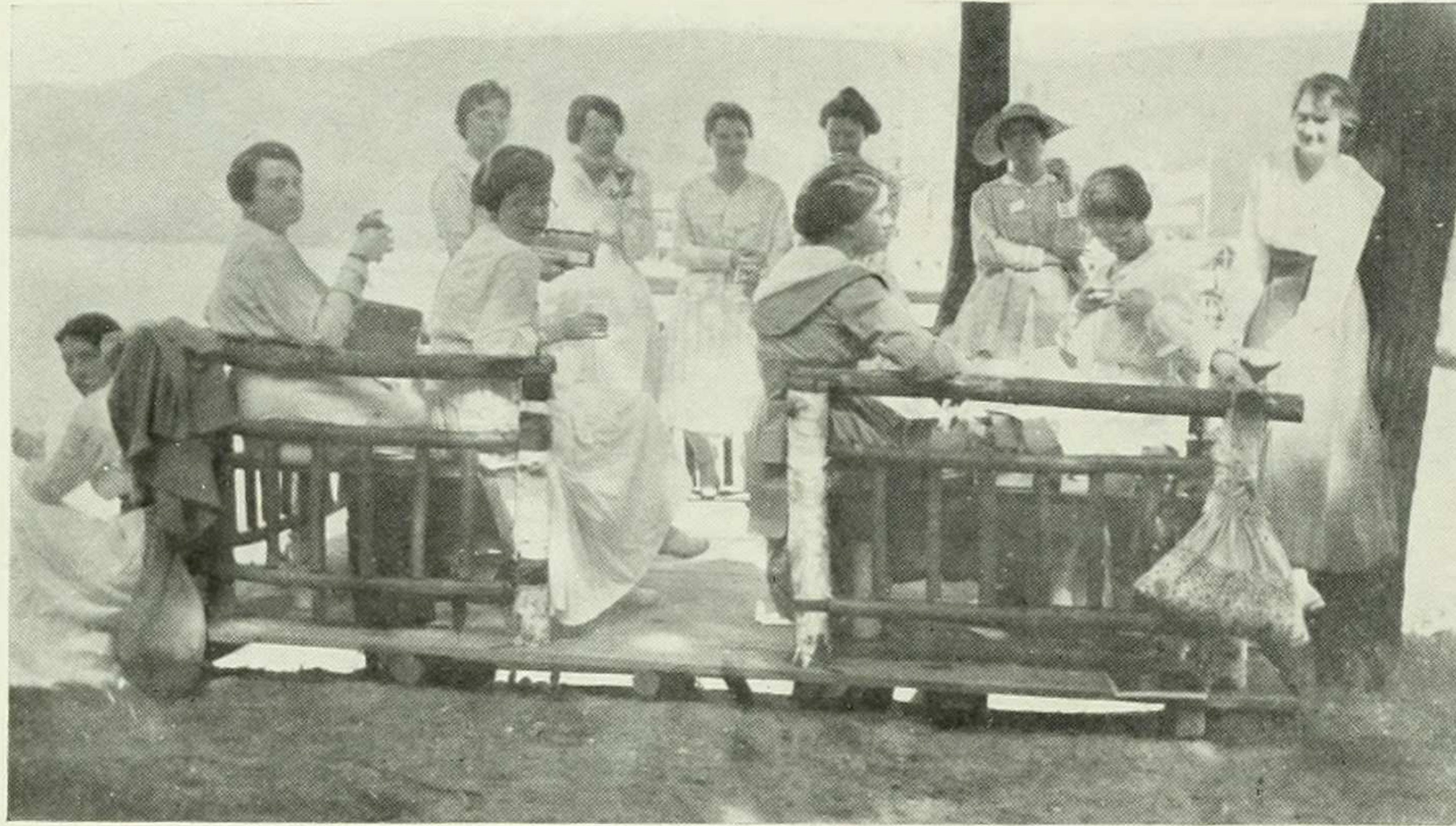

## Silver Bay Club

(The Silver Bay Club is an informal organization composed of all the girls in Barnard who have attended the Young Women's Christian Association Conferences at Silver Bay on Lake George.

The purpose in forming the club was not only to bring the Silver Bay girls together socially, but also to form a group who could effectively bring something of the conference back to college.)

HELEN R. BROWN, '18 - - - - - Chairman

### *Faculty Members*

MISS MARY PATCHIN

MRS. JULIANA HASKELL

MISS AURILL BISHOP

### MEMBERS

1917

Marian Hayden

Gladys Kennard  
Sally Origgi

Marion Struss

1918

Florence Barber  
Mary Barber

Elsa Grimm  
Helen Stevens

Elizabeth Stewart  
Mary Welleck  
Harriette White

1919

Marion Benedict  
Dorothy Brockway

Gertrude Bunger  
Eleanor Curnow

Charlotte Green  
Ruth Jarvis  
Elizabeth Schmidt

1920

Elaine Kennard

### *Adopted into Delegation while at Silver Bay*

ELEANOR LEE  
GEACOLA MANDIJANO

Pomona College  
South America



## The Rime of a Deluded Sophomore

“Oh, how I hate that gibbering crew  
That led us all astray!  
They told us 'twas a cinch to do,  
And we would all get A.

“That drama course,” they said in glee  
“Why all you need is sense”;  
They lied. And lied again to me  
About that course in English B.  
All young and lightsome Freshmen, we,  
Without intelligence.

For plays were here and plays were there  
And plays were all around,  
We read, and howled and roared and growled  
Like noises in a swound.

We dabbled here, we dabbled there—  
And cheerlessly we read.  
And dates and plays were everywhere  
Except inside our head.

But lo! the final quiz was here  
And we did nothing know.  
And to our boots, our hearts like lead  
Did slow but surely go.

Oh! we had done a fearsome thing  
And it would work us woe;  
For we had quite forgot the plays  
That we had ought to know.  
And all the dates and notes we took,  
Were melted like the snow.

Five times fifteen living girls  
(I heard nor sigh nor groan)  
With heavy thump, a lifeless lump,  
They flunked it, one by one.

F's, F's—all F's, these were.  
F's for them all but me.  
Yea, I had passed from out that class  
With a hard earned D.

Oh, D—thou art a gentle thing  
Beloved from pole to pole!  
To M. W. L. the praise be given,  
She sent the gentle D from heaven  
That slid into my soul.

Fare well—farewell. But now I tell  
A moral here today,  
She passeth well who knoweth well  
Both note and date and play.

She passeth best who knoweth best  
All plays both great and small;  
For M. W. L. who teacheth us  
She knows and asketh all.”



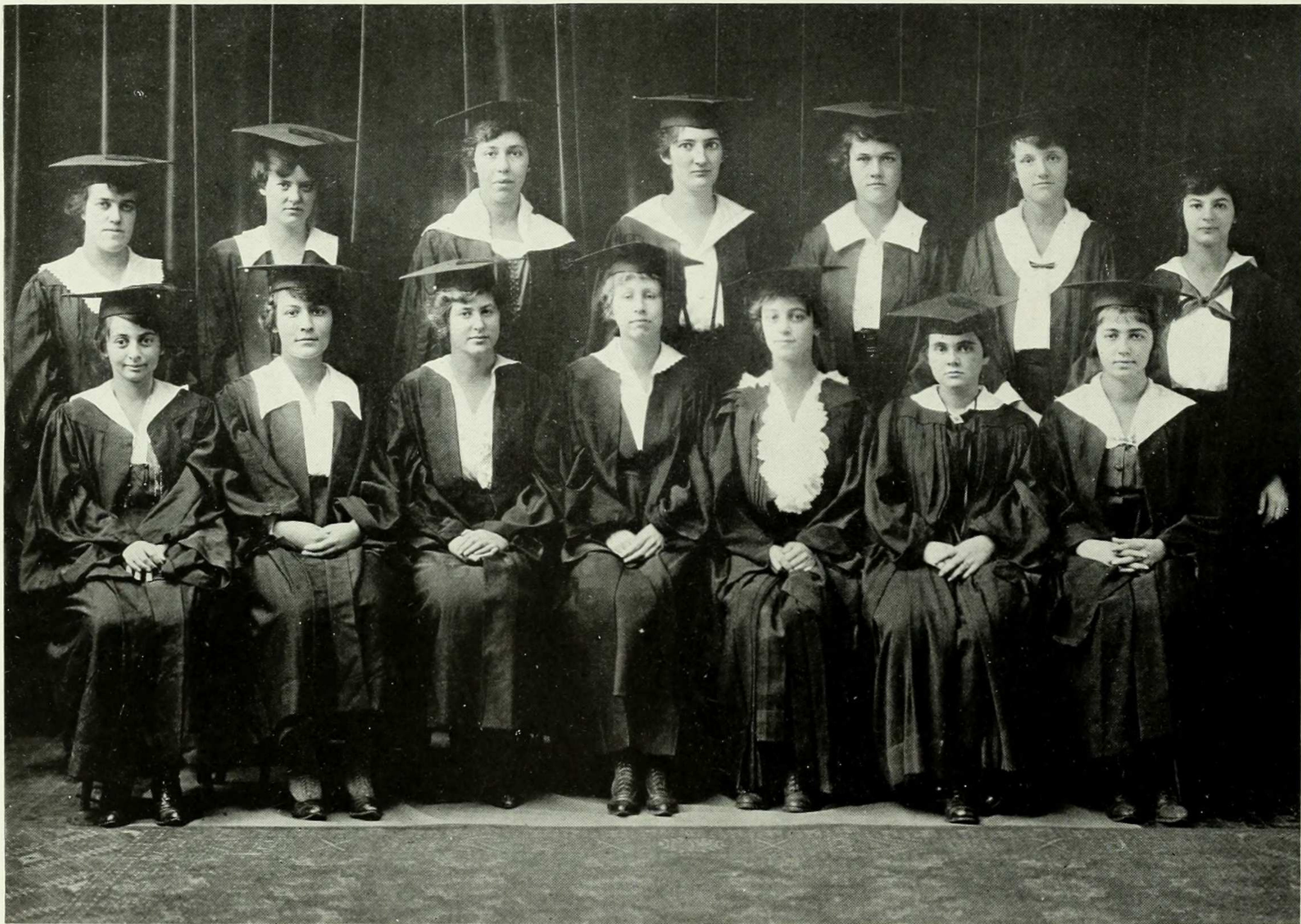



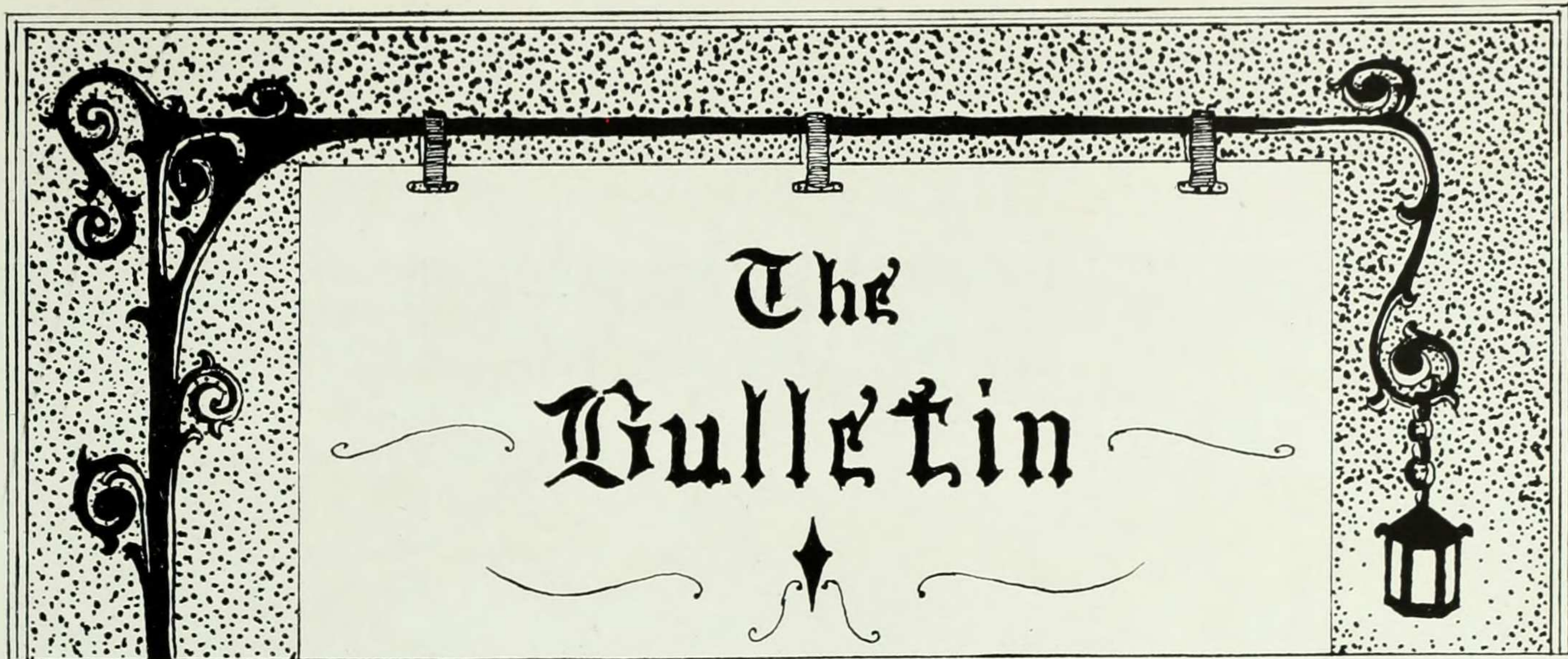

(The College Newspaper. Issued Weekly. Founded in 1901.)

BOARD OF EDITORS

RHODA MILLIKEN, '18 - - - - - Editor-in-Chief  
 ROSE LE VINO, '19 - - - - - Assistant Editor-in-Chief

ASSOCIATE EDITORS

Sophia Amson, '18	Felice Jarecky, '20
Elecia Carr, '19	Mildred Kammerer, '19
Gladys Cripps, '18	Gertrude Miller, '19
Dorothy Goldsmith, '19	Elsie Oschrin, '18
H. Shelby Holbrook, '18	Lillian Touroff, '19
Kathleen Fisher, '17	

BUSINESS BOARD

EDITH LOWENSTEIN, '19 - - - - - Business Manager  
 MARION LEVY, 18 - - - - - Advertising Manager

ASSISTANTS

Edith Baumann, '18	Ethel Mott, '18
Marguerite Bernard, '19	Lockie Parker, '20
Mary Crookal, '20	Lucile Wolf, '19
Emilie Young, '19	



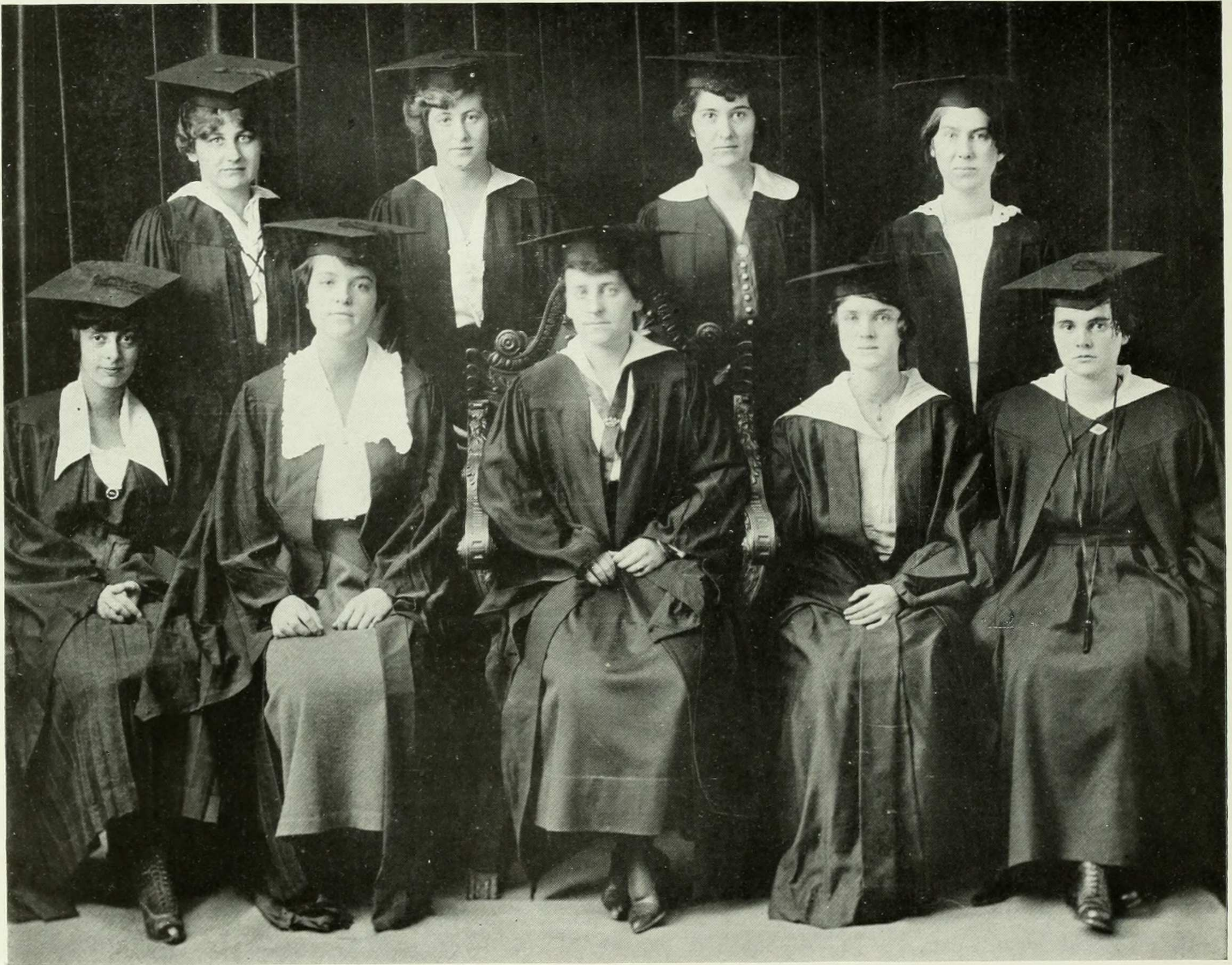



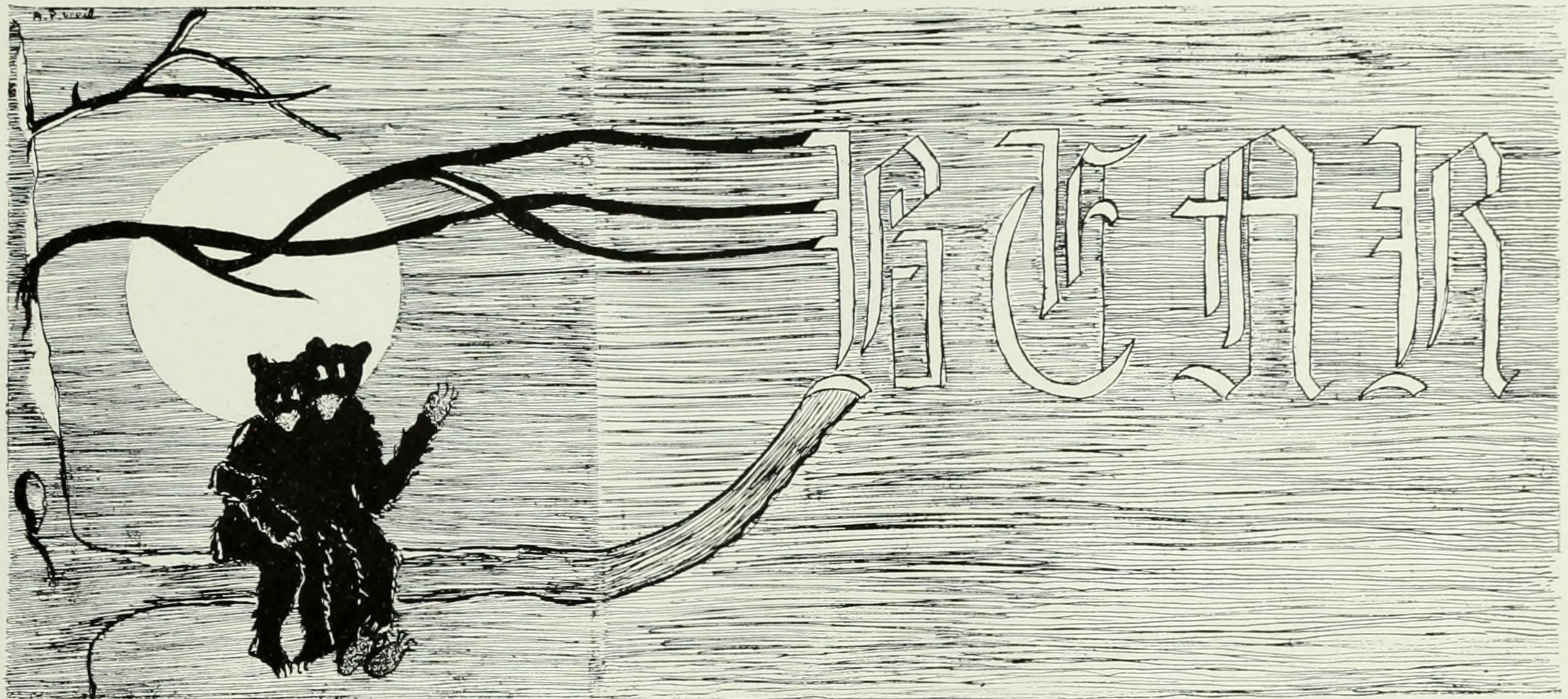

(The College Literary Publication. Issued Monthly. Founded in 1905.)

BOARD OF EDITORS

MARY BARBER, '18 - - - - -	Editor-in-Chief
EDITH LOWENSTEIN, '19 - - - - -	Business Manager
Beatrice Becker, '20	Gertrude Geer, '19
Elecia Carr, '19	Lenore Guinzburg, '19
Emily Dowling, '19	Amy Jennings, '20
Katherine Peters, '18	







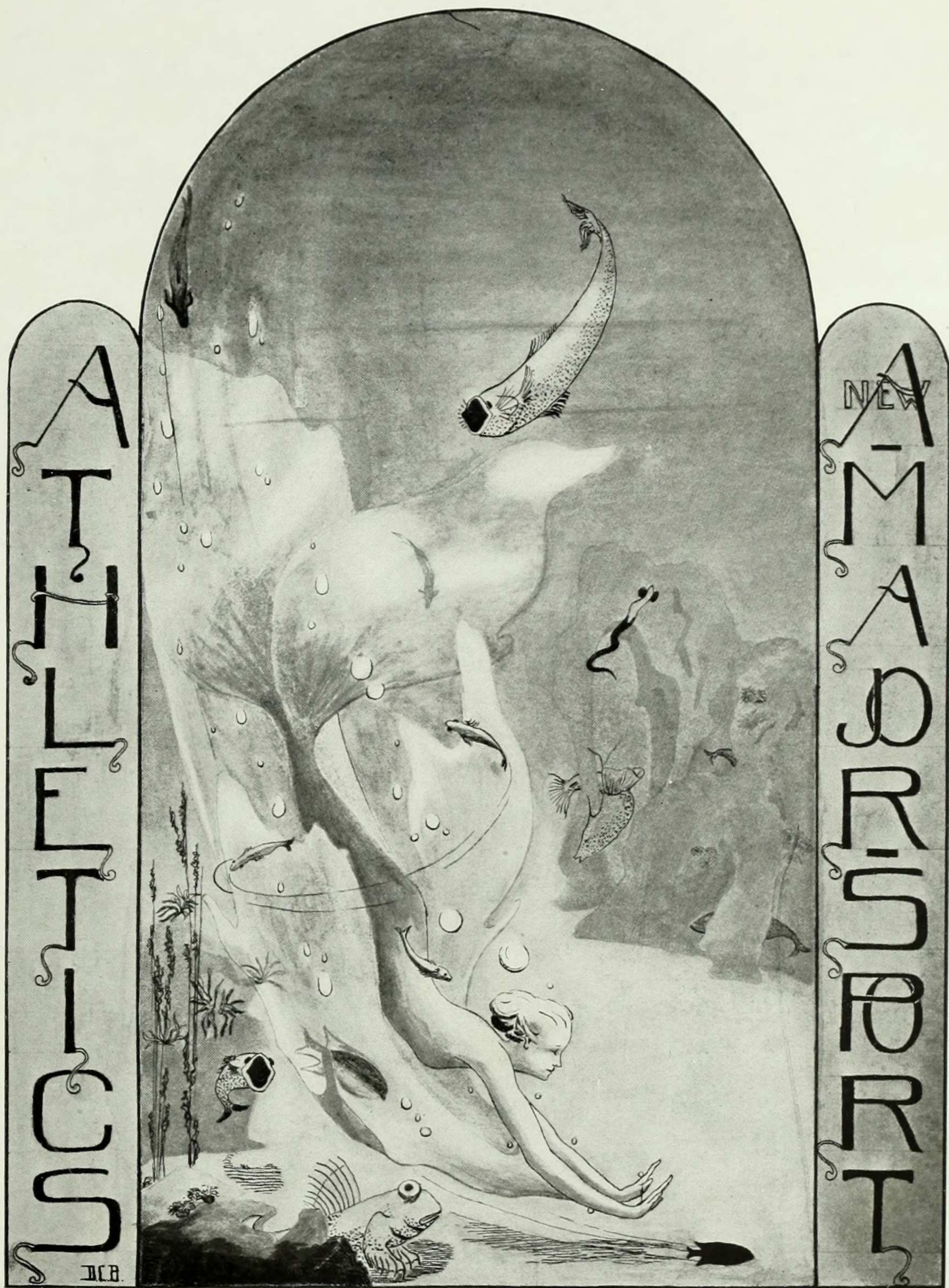







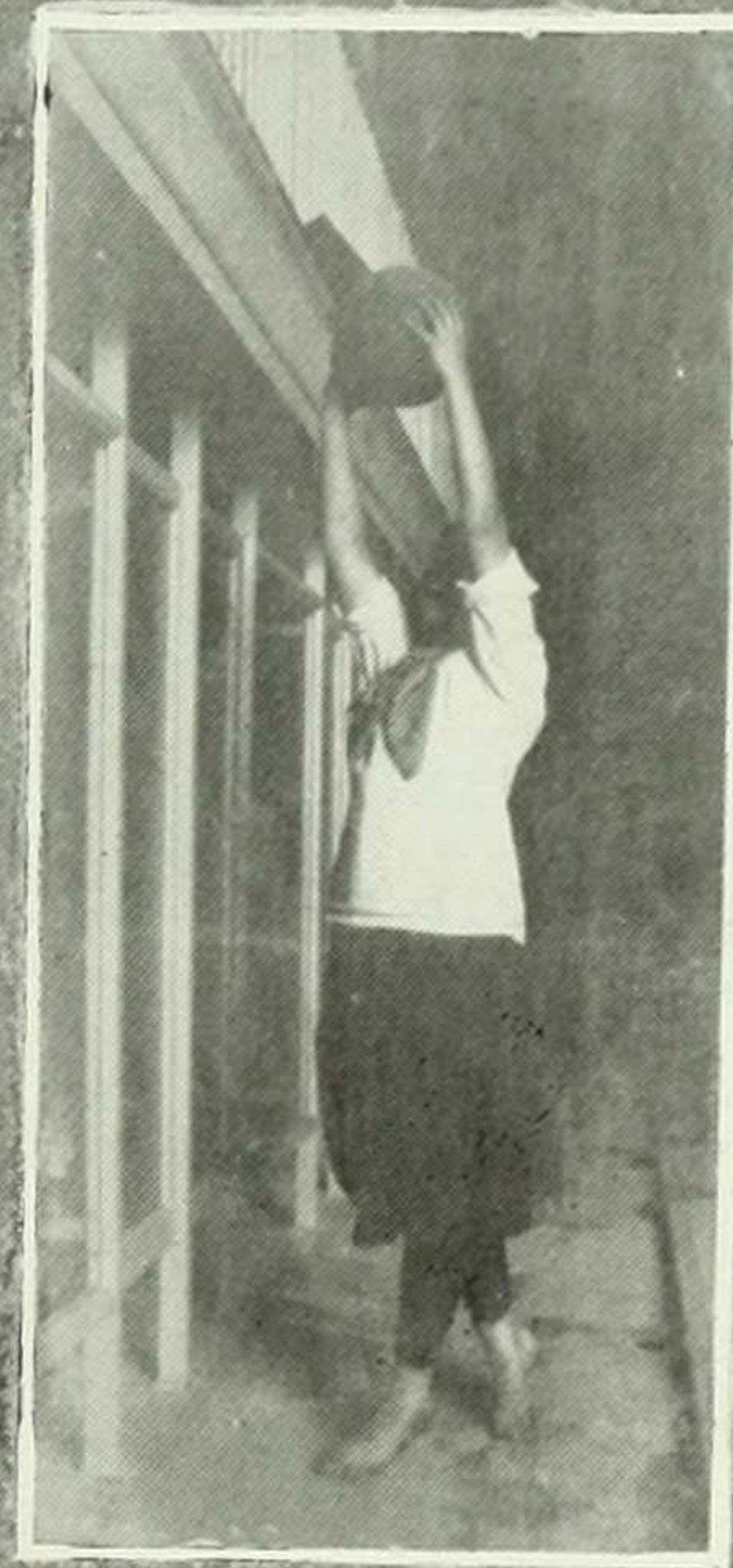
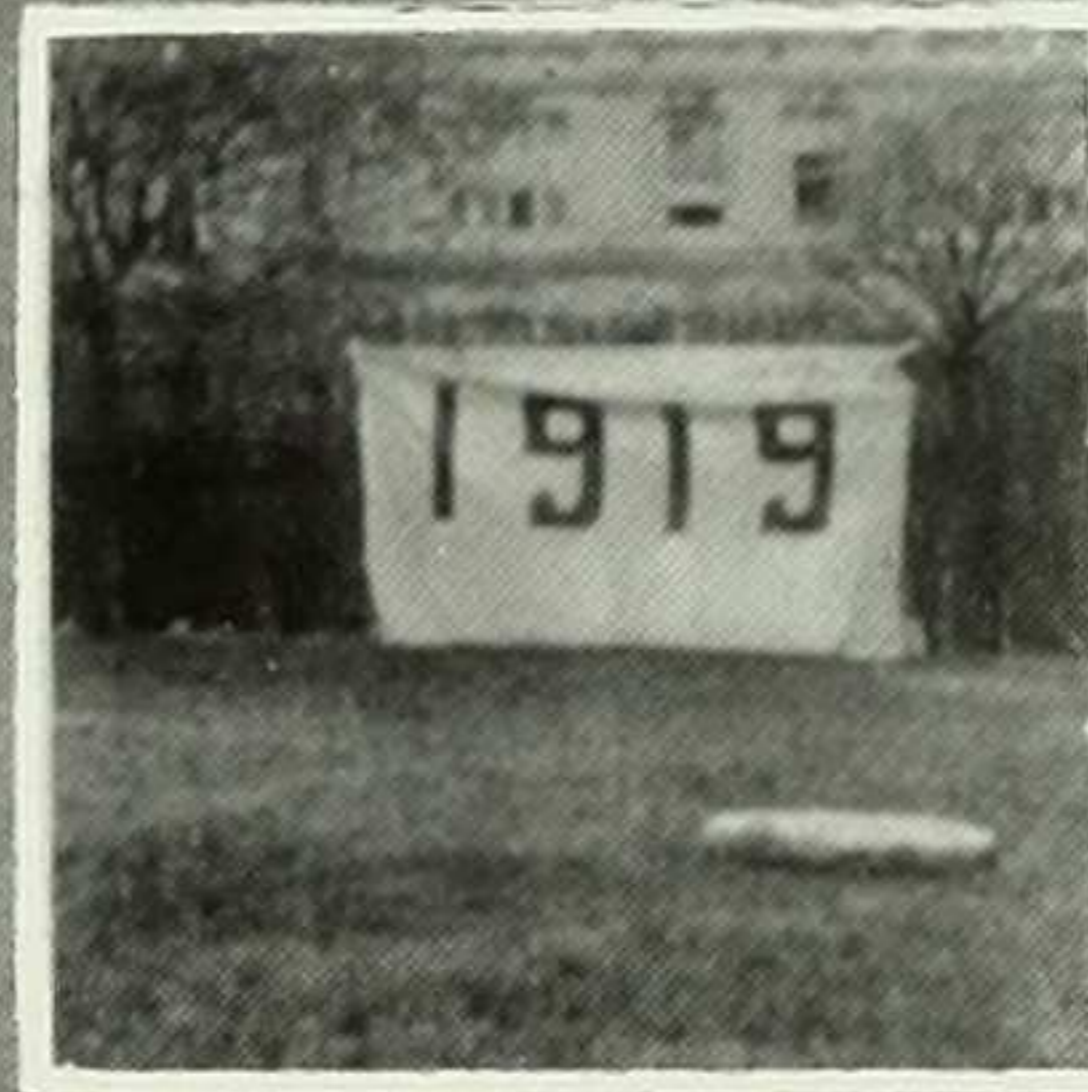
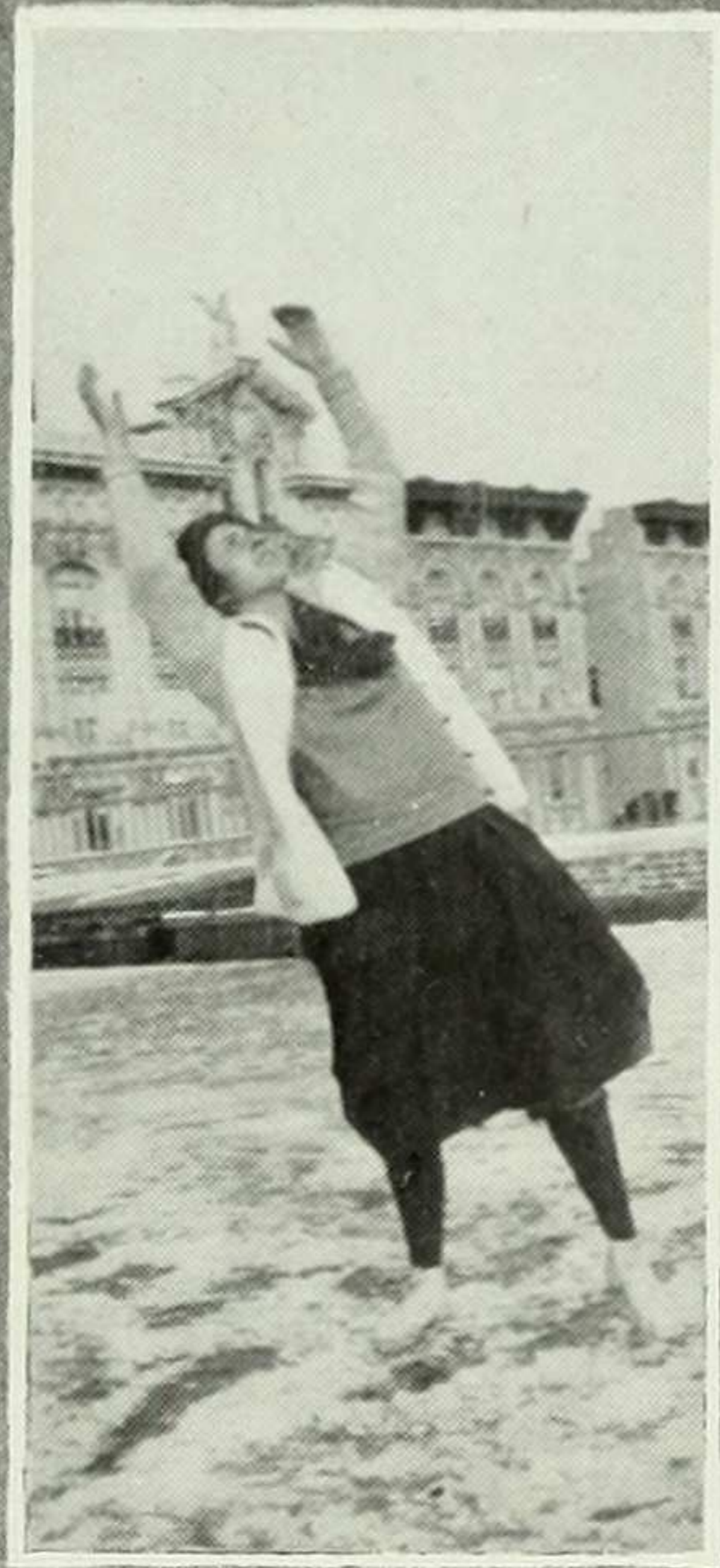





## Varsity Basket Ball Team 1916-1917

Ruth Wachenheimer (Sub. C.)

Hattie Wegener (Sub. G.)    Vivian Tappan (C.)    Georgia Stanbrough (F.)  
 Harriet Van Nostrand (S. C.)    Louise Irby (G.)    Dorothy Keck (G.)  
 Aline Pollitzer (F.)    Rosemary Lawrence (G.)

ALINE POLLITZER, '17 - - - - - Captain  
 VIVIAN TAPPAN, '19 - - - - - Chairman of Basket Ball, '16-'17  
 MYRRHA WESENDONCK, '19 - - - - - Chairman of Basket Ball, '17-'18

### BASKET BALL RECORD, 1916-1917

Barnard Varsity vs. Intercollegiate Alumnæ - - - Barnard Varsity, 27-25  
 Barnard Varsity vs. Horace Mann - - - Barnard Varsity, 24-22  
 Barnard Varsity vs. Teachers College Varsity - - - Barnard Varsity, 20-13  
 Barnard Varsity vs. Teachers College Varsity - - - Barnard Varsity, 25-11

As a result of varsity's victories over Teachers College, Barnard became the first possessor of the Basket Ball Cup.

### WEARERS OF THE "B," BASKET BALL

1918

Isabel Greenbaum    Louise Irby    Dorothy Keck    Harriet Van Nostrand

1919

Georgia Stanbrough    Vivian Tappan





## Varsity Swimming Team 1916-1917

Dorothy Burne	Hazel Jennings	Aline Sanborn
Dorothy Keck	Georgia Stanbrough	Harriet White
GEORGIA STANBROUGH - - - - -		Captain
JUNE DIXON SMITH - - - - -		Chairman of Swimming, '16-'17
HAZEL JENNINGS - - - - -		Chairman of Swimming, '17-'18

### SWIMMING RECORD, 1916-1917

Barnard Varsity vs. Teachers College Varsity  
Teachers College Varsity, 33-26

1. Relay—Won by T.C.
2. Breast Stroke for Form—1st, Levi; 2nd, Rau; 3rd, Jane, T.C.
3. Back Stroke for Form—1st, Prene, T.C.; 2nd, Stanbrough; 3rd, Sheer, T.C.
4. Underarm Side Stroke for Form—1st, O'Donnell, T.C.; 2nd, Drake and Elliot, T.C.
5. Diving for Form—1st, Terry; 2nd, Keck; 3rd, Fuller, T.C.
6. Trudgeon for Form—1st, La Salla, T.C.; 2nd, Lester, T.C.; 3rd, Sallis, T.C.
7. 20-Yard Dash—1st, Jennings; 2nd, Hewey, T.C.; 3rd, Hillas, T.C.

### WEARERS OF THE "B," SWIMMING

1918		
Mildred Drake	Hazel Jennings	Dorothy Keck
Elsa Grimm		Aline Sanborn
1919		
Georgia Stanbrough		









### Class Basket Ball Team 1916-1917

Marjorie Miller (G)                      Louise Irby (G.)                      Myrrha Wesendonck (F.)  
 Georgia Stanbrough (F.)      Vivian Tappan (C.)      Hattie Wegener (F.)  
    Marjorie Barrington (G.)                      Mary Craig (S. C.)

VIVIAN TAPPAN - - - - - Captain

#### CLASS BASKET BALL RECORD, 1916-1917 FIRST SERIES

1919 vs. 1917 - - - - - 1919 (By Default)  
 1919 vs. 1918 - - - - - 1919  
 1919 vs. 1920 - - - - - 1919

#### SECOND SERIES

1919 vs. 1917 - - - - - 1919  
 1919 vs. 1918 - - - - - 1919  
 1919 vs. 1920 - - - - - 1919

#### RESULTS OF INTERCLASS BASKET BALL, 1916-1917

1919 - - - - - First Place  
 1917 - - - - -  
 1918 - - - - - } Tie



# Tennis Tournament

SEASON OF 1917

*College Champion* — LOUISA EYRE, 1920

## CLASS CHAMPIONS

1918 — ISABEL GREENBAUM

1920 — LOUISA EYRE

1919 — GEORGIA STANBROUGH

1921 — LUENNA VONELTZ



## CAPTAIN BALL

With our new gymnasium has come in a new sport, "captain ball." Although it has not as yet been classified as an authorized interclass game, an interclass tournament was held, in which 1919 was victorious.

1918 vs. 1920	- - - - -	1920, 22-10
1919 vs. 1921	- - - - -	1919, 28-15
1919 vs. 1920	- - - - -	1919, 33-24

## ODD-EVEN GAME

Odds vs. Evens	- - - - -	Evens, 26-25
----------------	-----------	--------------

## INTERCLASS SWIMMING MEET

1917	- - - - -	Third Place
1918	- - - - -	First Place
1919	- - - - -	Second Place





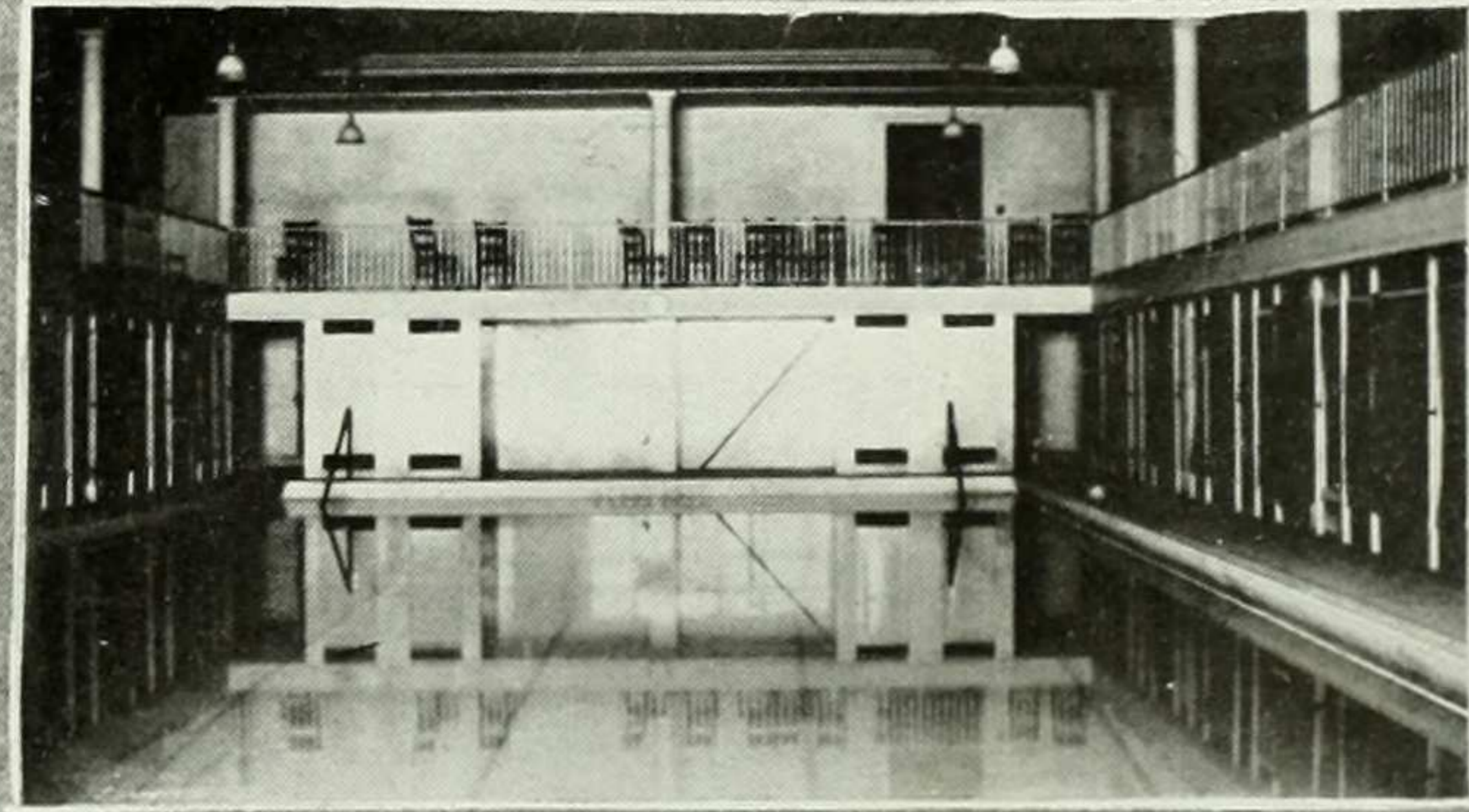
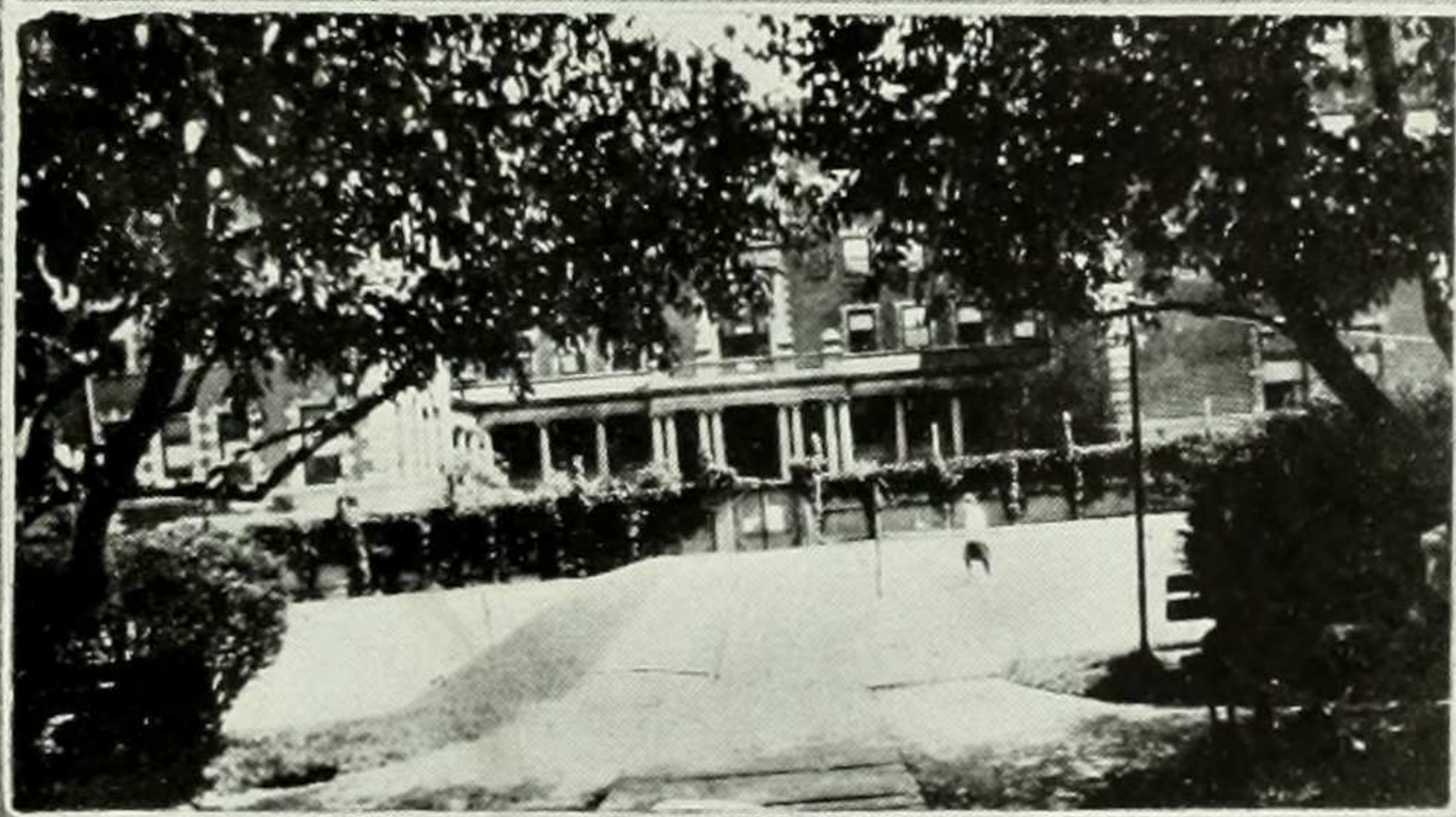
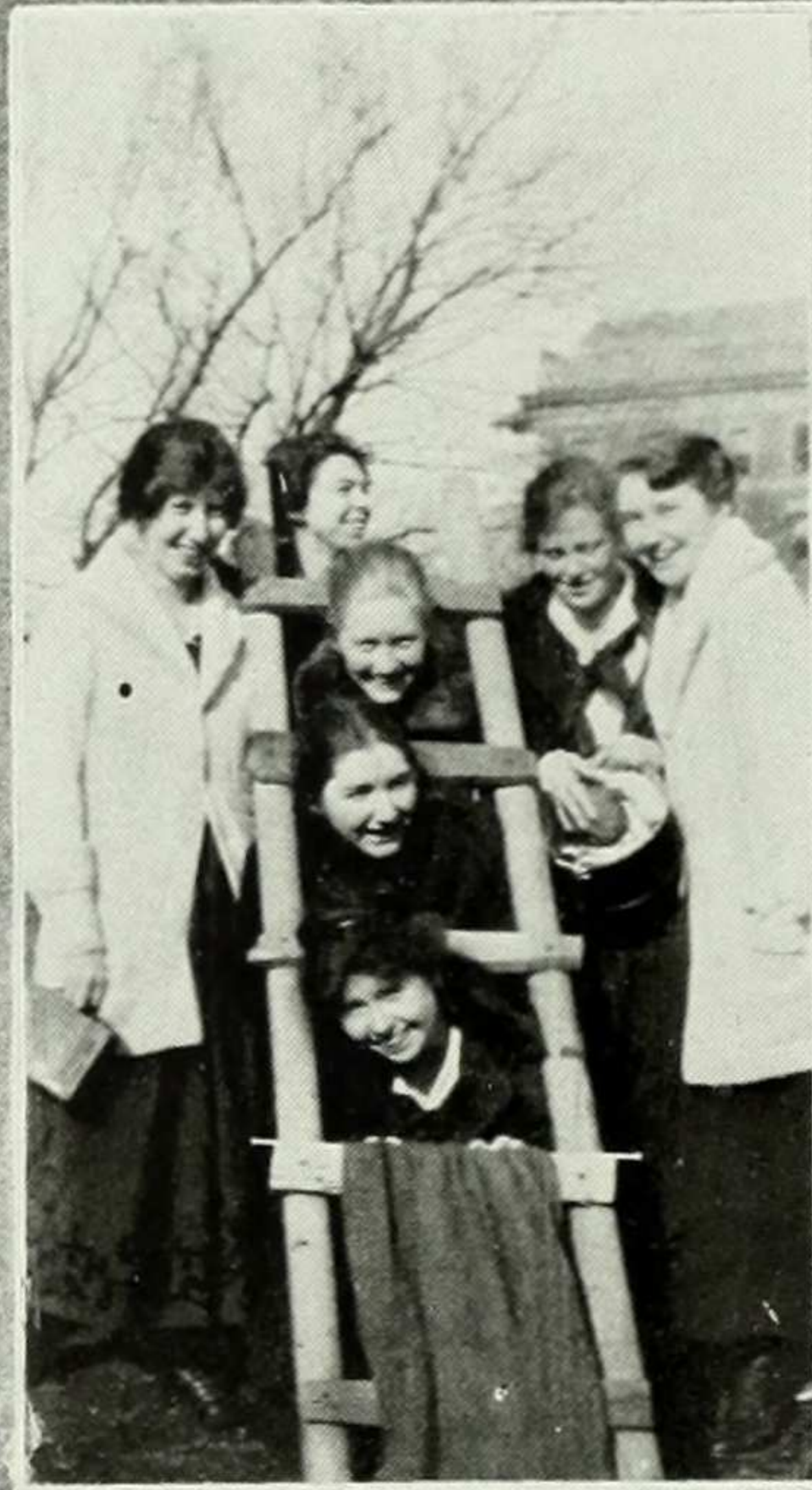







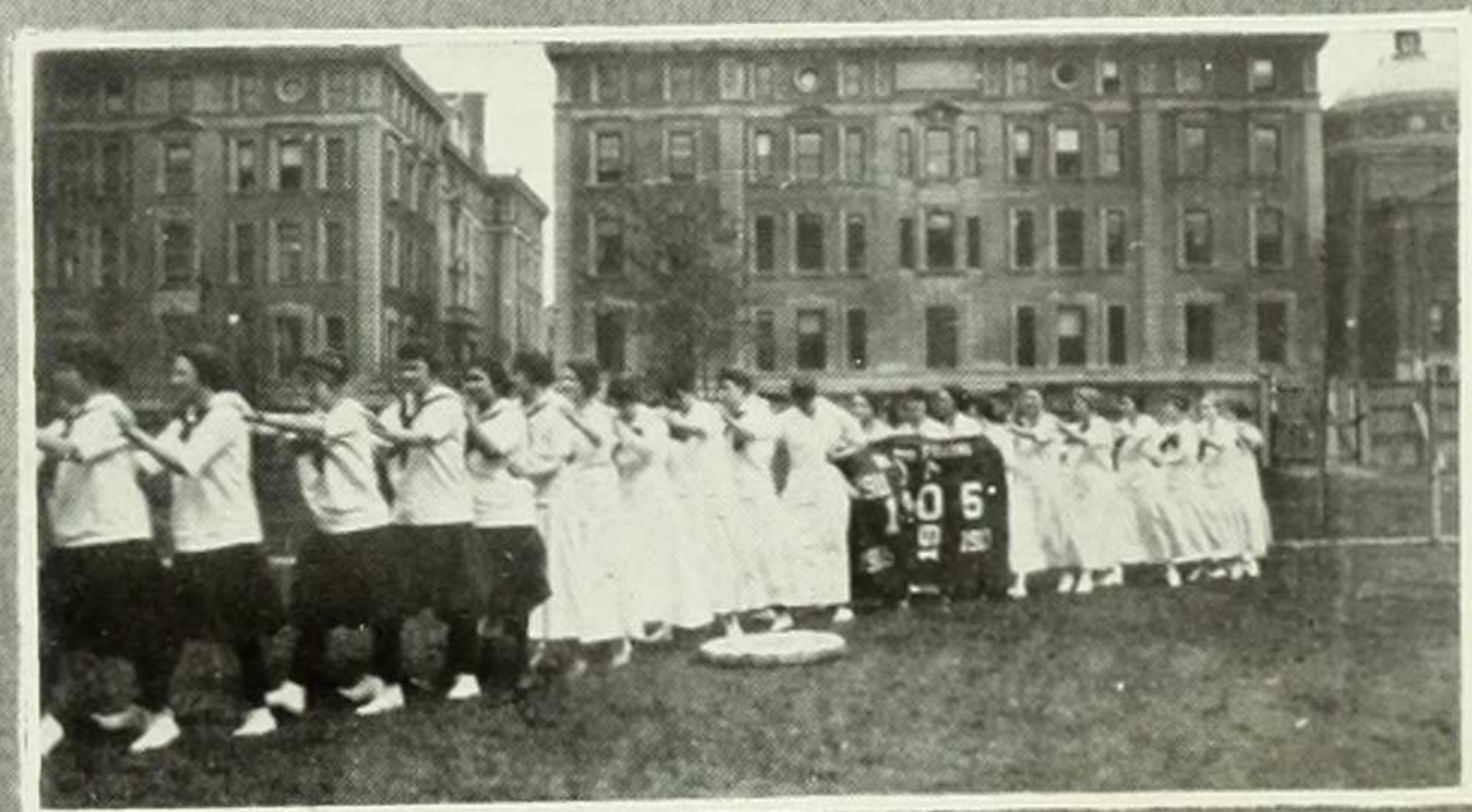
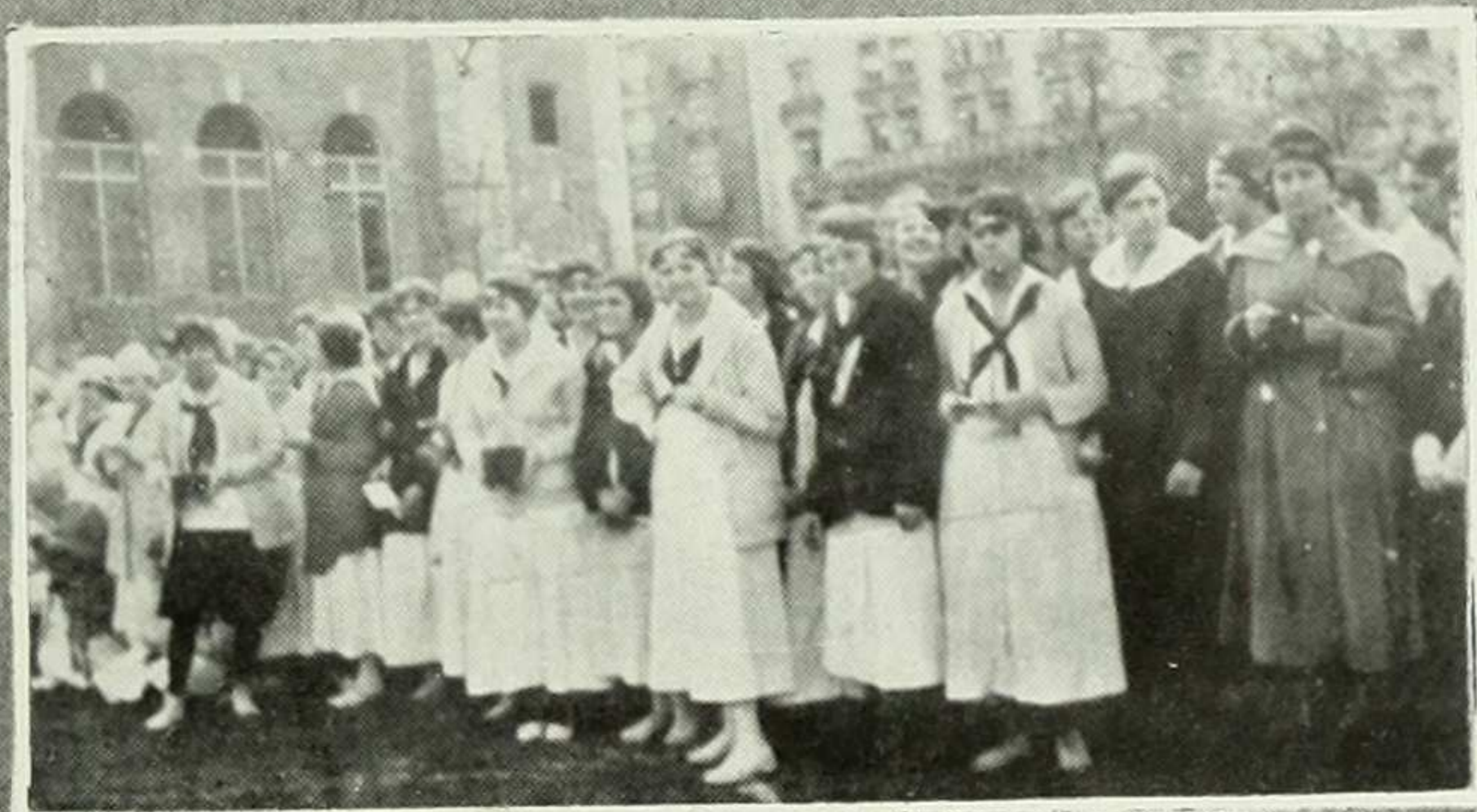
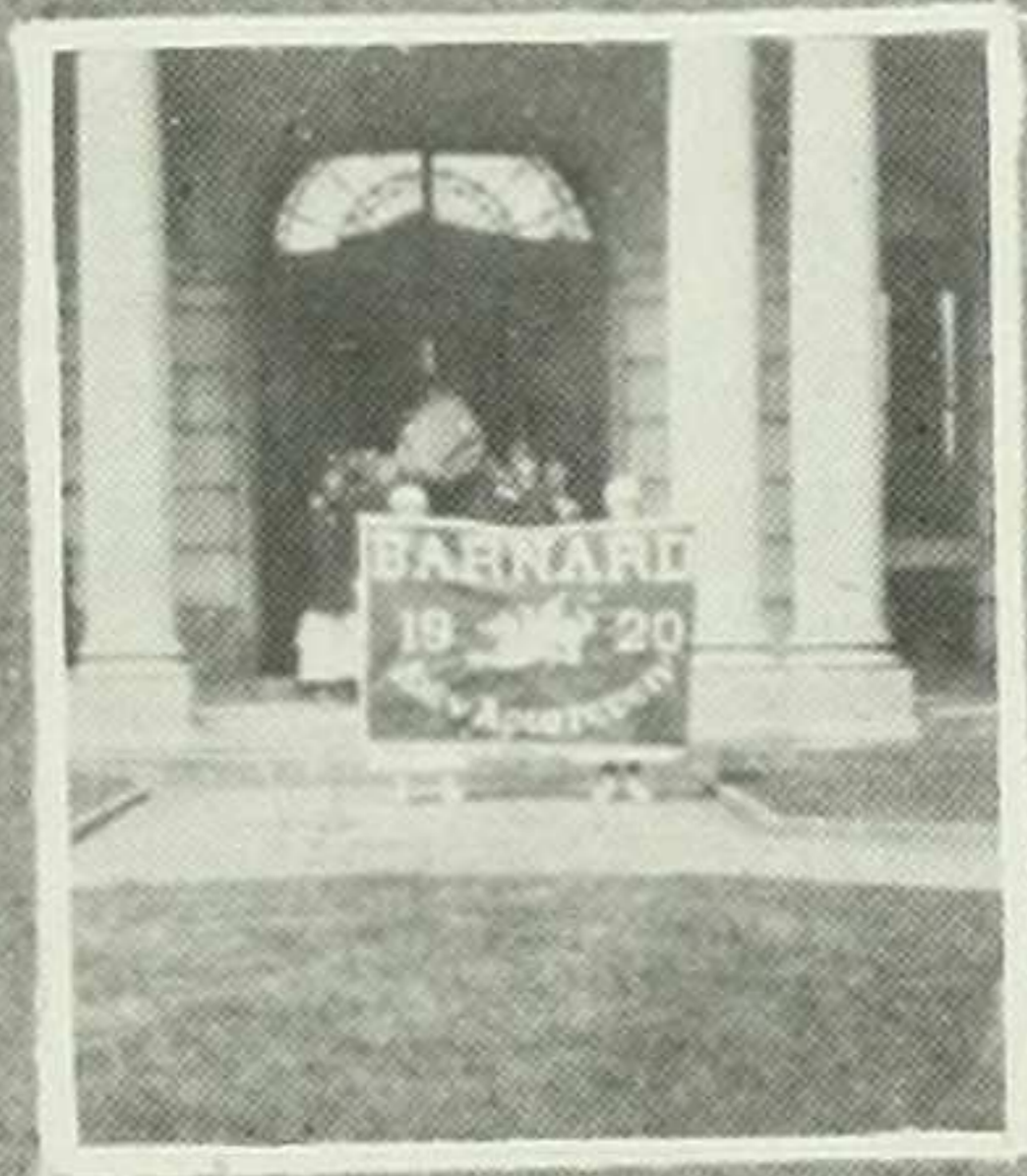
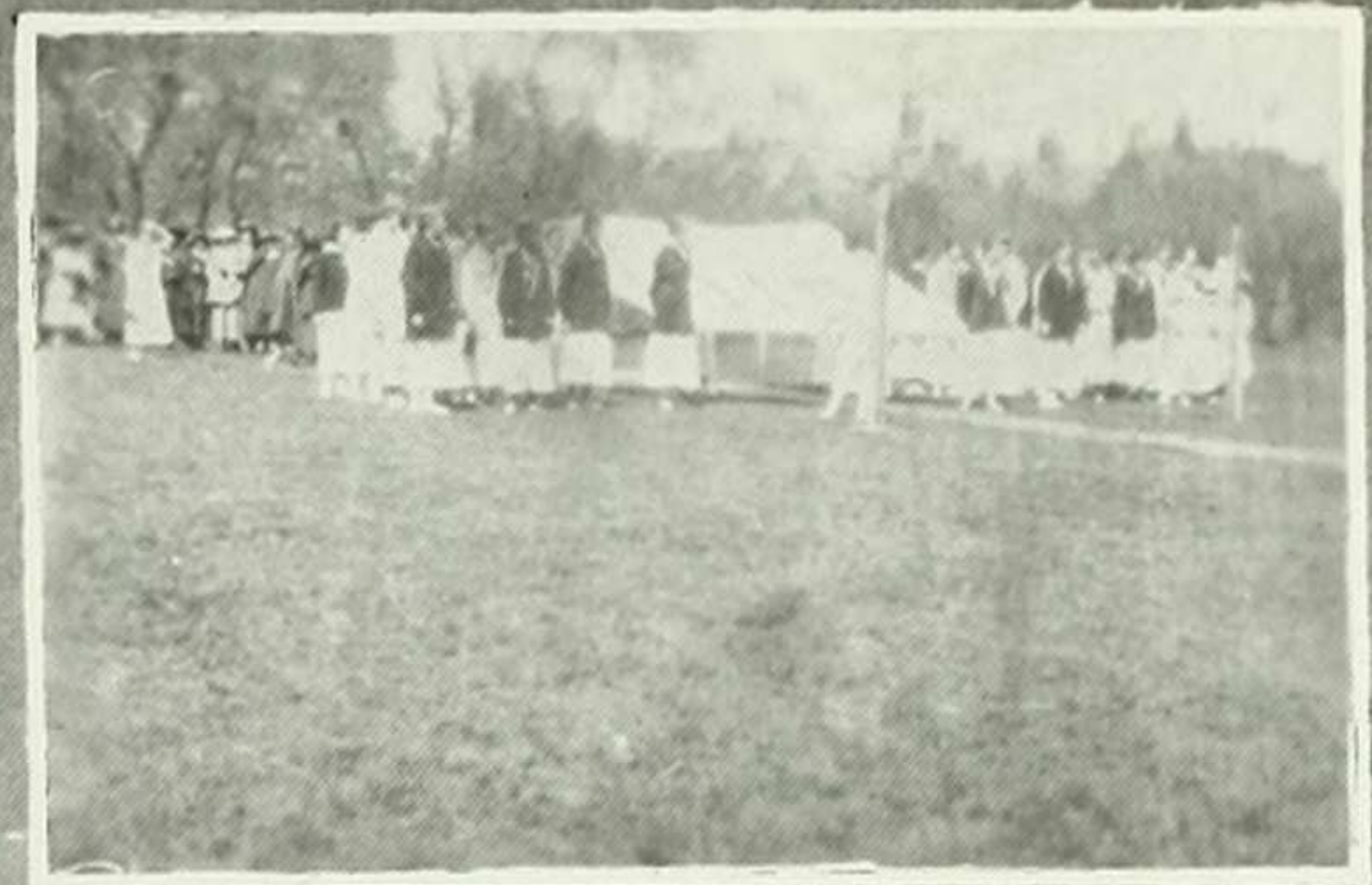



# Members

1918

Sophie Amson  
Catherine Accurso  
Marion Alleman  
Louise Bartlett  
Edith Bauman  
Mary Bensel  
Gertrude Bergstrom  
Marie Bernholz  
Mildred Blout  
Helen Brown  
Elsa Buch  
Joyce Buckbee  
Olivia Cauldwell  
Dorothy Connor  
Gladys Cripps  
Katherine Cutler

Margaret Darrow  
Ethel Dawbarn  
Rose Fischel  
Adele Franklin  
Martha Gerloff  
Alice Gibb  
Margaret Giddings  
Helen Goldstein  
Dorothy Graffe  
Elaine Graham  
Isabel Greenbaum  
Elsa Grimm  
Carolyn Grimshaw  
Carolyn Harris  
Margaret Harrison  
Frances Haynes

Helen Higgins  
Shelby Holbrook  
Louise Irby  
Dorothy Jacobs  
Hazel Jennings  
Dorothy Keck  
Lucile Keeler  
Frieda Kenyon  
Hedwig Koenig  
Julia Lichtenstein  
Helen MacLachlan  
Marion McCaffery  
Theresa Mayer  
Martha Miller  
Isabelle Murtland  
Bessie Newburger  
Louise Oberle

Susanna Peirce  
Helen Peirce  
Katherine Pott  
Helen Purdy  
Jeannette Robbins  
Aline Sanborn  
Esther Schiff  
Elizabeth Sluth  
June Dixon Smith  
Helen Stevens  
Esther Sutton  
Harriet Van Nostrand  
Ruth Wachenheimer  
Harriette White  
Helen Williams  
Viola Williams  
Virginia Williams

1919

Adele Alfke  
Ruth Amberg  
Marion Anthony  
Marjorie Barrington  
Marion Benedict  
Dorothy Birdseye  
Gertrud Boas  
Edna Brand  
Aline Buchman  
Gertrude Bunger  
Marie Carmody  
Elecia Carr  
Marjorie Clark  
Mary Craig  
Leah Curtiss  
Verena Deuel  
Lucy Dewey  
Helen Frederickson

Alice Goebell  
Dorothy Goldsmith  
Selma Gross  
Beatrice Guggenheim  
Lenore Guinzburg  
Erna Gunther  
Dorothy Hall  
Dorothy Harris  
Elizabeth Herod  
Margaret Herod  
Marjorie Herrmann  
Estelle Jacobs  
Ruth Jarvis  
Mildred Kammerer  
Myra Kohnstamm  
Constance Lambert  
Ruth Lewy

Katherine Magaw  
Pauline Mahneke  
Bertha Mann  
Victorine Mayer  
Gertrude Miller  
Marjorie Miller  
Dorothy Morgenthau  
Marie Muhlfeld  
Grace Munstock  
Armitage Ogden  
Lucretia Peters  
Dorothy Potter  
Josephine Powell  
Edith Reid  
Phyllis Reid  
Sarah Rosenberg  
Edith Rosenthal

Helen Saunders  
Theodora Skinner  
Georgia Stanbrough  
Blanche Strook  
Vivian Tappan  
Pamela Thomas  
Gretchen Torek  
Marion Townsend  
Edna VanWart  
Verna Veit  
Helene Wallace  
Hattie Wegener  
Grace Welzmilller  
Myrrha Wesendonck  
Betty Williams  
Edith Willmann  
Juliette Witte



## 1920

Marion Alexander  
 Elizabeth Armstrong  
 Ruth Austin  
 Alice Barrington  
 Helen Barton  
 Beatrice Becker  
 Esther Bien  
 Helen Borst  
 Winifred Bostwick  
 Jean Brown  
 Dorothy Burne  
 Helen Calhoun  
 Helen Clarke  
 Mary Crookall  
 Eleanor Curry  
 Dorothy Davey  
 Catherine Decker  
 Louisa Eyre  
 Ida Everson  
 Ruth Evan

Martha Finkler  
 Ella Fishberg  
 Gertrude Fricke  
 Lilian Friedman  
 Mary Garner  
 Mabel Gutman  
 Helen Hicks  
 Anne Hopkins  
 Felice Jarecky  
 Alice Judson  
 Marion Kaufman  
 Elaine Kennard  
 Ethel Kossman  
 Marjorie Kydd  
 Phedora Leet  
 Julia Lesser  
 Marion Levi  
 Rosina Lynn  
 Josephine MacDonald  
 Aline MacMahon

Agnes Maas  
 Beatrice Mack  
 Agnes Marsh  
 Lucille Marsh  
 Marguerite Marsh  
 Juliette Meylan  
 Mildred Minster  
 Margaret Mochrie  
 Margaret Myers  
 Carrie Oldenbusch  
 Lockie Parker  
 Susanne Payton  
 Regina Pope  
 Lucy Rafter  
 Margaret Rawson  
 Amy Raynor  
 Dorothy Robb  
 Marion Rosenberg  
 Louise Rothschild  
 Bertha Sartorius

Esther Schwartz  
 Helen Seidman  
 Beryl Siegbert  
 Dorothy Silbert  
 Delphina Small  
 Lilian Sternberg  
 Mary Sutton  
 Tilla Tewes  
 Marion Travis  
 Marie Uhrbrock  
 Ada Vorhaus  
 Lucille Vernon  
 Violet Walser  
 Gladys Wethey  
 Clarissa White  
 Beatrice Whyte  
 Laura Widrevitz  
 Margaret Wilkins  
 Mabel Wood

## 1921

Edythe Ahrens  
 Gertrude Ammermuller  
 Marion Baer  
 Gertrude Bendheim  
 Vera Binzen  
 Frances Brown  
 Marion Burroughs  
 Winthrop Bushnell  
 Louise Byrne  
 Grace Carhart  
 Aldine Carter  
 Eleanor Castle  
 Juliette Clark  
 Ethel Cobban  
 Francis Cocke  
 Ruth Colony  
 Gertrude Cooke  
 Alice Cossow  
 Gertrude Dana  
 Miriam Davidson  
 Gladys Edwards  
 Ruth Ehrich

Dorothy Falk  
 Lucy Fawcett  
 Sally Faxon  
 Estelle Fine  
 Maud Fisher  
 Madeleine Fiske  
 Agatha Gilbert  
 Winifred Gorton  
 Mary Groehl  
 Elsie Guerdin  
 Mary Hall  
 Marion Haskell  
 Dorothy Henriques  
 Rhoda Hessburg  
 Lillian Horn  
 Elaine Huggard  
 Edith Hutton  
 Mary Jennings  
 Ruth Jeremiah  
 Alice Johnson  
 Ruth Jones

Beatrice Kafka  
 Laena Kahn  
 Eleanor Kohn  
 Dorothy Kohnstamm  
 Elizabeth La Boyteaux  
 Ruth Lazar  
 Edith Lindeman  
 Virginia Littauer  
 Marjorie Marks  
 Frances Marlatt  
 Marie Mayer  
 Margaret Montgomery  
 Lauretta Moore  
 Helen Muhlfeld  
 Virginia Otto  
 Ruth Patterson  
 Marion Peters  
 Phyllis Pickhardt  
 Dorothe Reickhard  
 Helen Ritkin  
 Effie Ross

Anna Schmidt  
 Gertrud Schoedler  
 Jeanette Seely  
 Helen Shire  
 Evelyn Shrifte  
 Adele Sicular  
 Grace Sinnigen  
 Rachel Souhami  
 Virginia Stewart  
 Adele Stickney  
 Bertha Tompkins  
 Rae Volk  
 Luenna Von Eltz  
 Adelaide Van Holten  
 Ruth Ward  
 Elizabeth Waterbury  
 Carolyn Whipple  
 Natalie Wiener  
 Edith Whelply  
 Helen Woodard  
 Anna Zingali



# Plaintive Poems

## TO THE ENCYCLOPEDIA BRITANNICA

Upon your worth I stake my trust,  
    Brittanica, Brittanica,  
But for your aid I'd bite the dust,  
    Brittanica, Brittanica,  
You give me book reviews with ease,  
My English bibliographies,  
And strange old-world philosophies,  
    Brittanica, Brittanica.

Long be it e're your sun is set,  
    Brittanica, Brittanica,  
The student's aid, the teacher's pet,  
    Brittanica, Brittanica,  
Biographies you've taught to me,  
Mart Luther's Life is short to me,  
Because of you, work's naught to me,  
    Brittanica, Brittanica.

## SONG OF YE GRIND

My teachers say I shouldn't fool—  
    I don't.  
Nor waste the precious hours of school—  
    I don't.  
To movie shows I must not go,  
Nor yet to any Broadway show,  
To vaudeville or circus, so  
    I don't.

In class they say I shouldn't knit—  
    I don't.  
Nor in the back row talk and sit—  
    I don't.  
They tell me I should hard work love,  
My marks are B plus or above,  
But do I have much fun, by Jove—  
    I don't!

## A PLAINT

I wish that I lived in Brooks, I do; I wish that I lived in Brooks;  
    It's a terrible thing to go home one day,  
    To find that the maids have gone away,  
    And that you have to take their place *sans* pay  
When you ought to be reading your books.

It's a very sad thing to hear Mother say, oh yes, it is sad but true,  
    "You must wash the dishes, don't stand and talk,  
    And take young brother out for a walk  
    Till we get some help, it won't pay to balk,  
And dust up the parlor, too."

So I'm tired to death; yes, tired to death, and I'm sick of this job of the cook's,  
    For my homely trials are o'erwhelming me,  
    I'm a working woman from dawn till tea,  
    And my highest marks will be C or D,  
Oh, I wish that I lived in Brooks!



# ABAMA

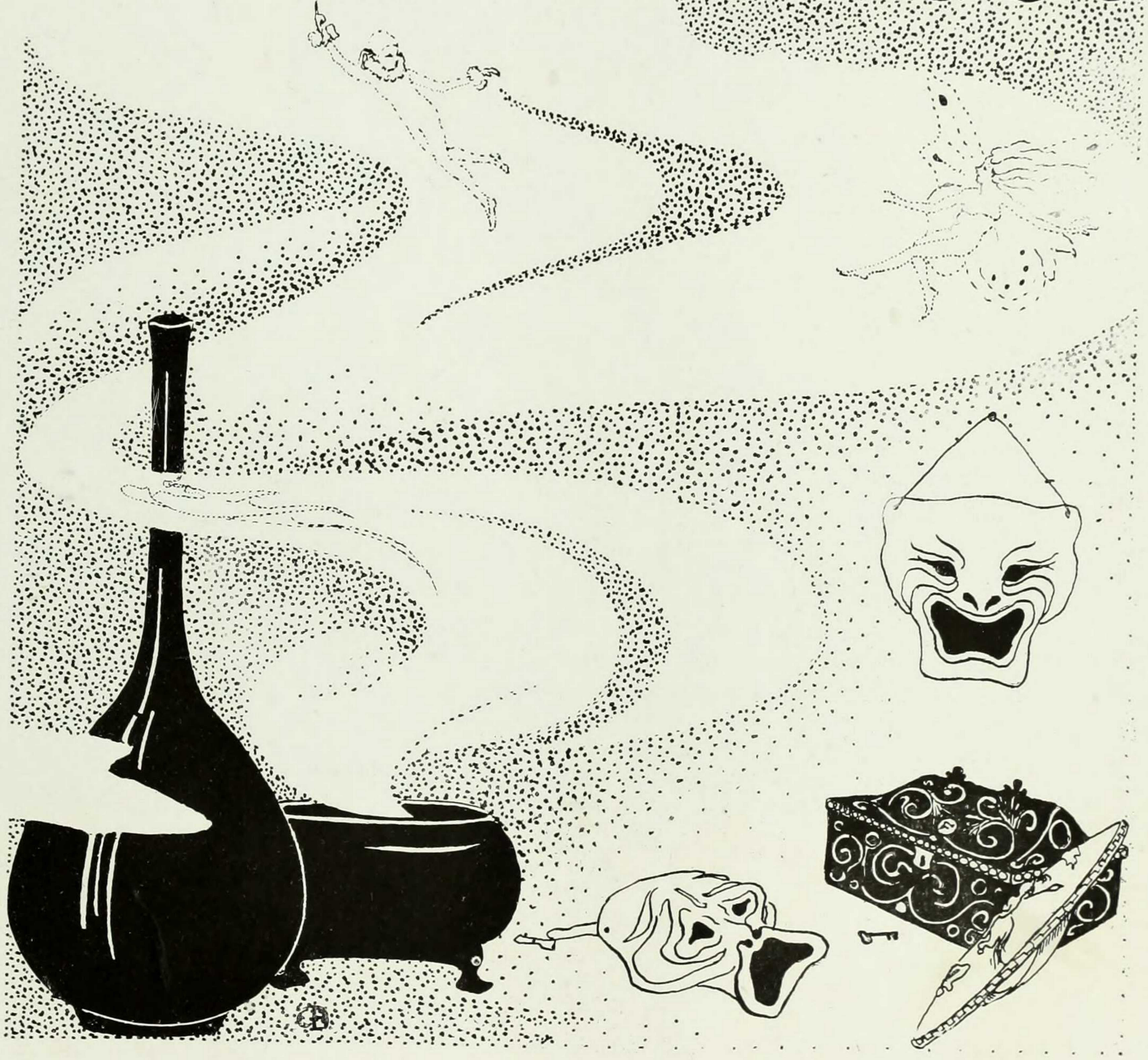





## MEMBERS

1918

Stella Adler  
 Marion Alleman  
 Mary Bensel  
 Marie Bernholz  
 Mildred Blout  
 Gladys Cripps

Florence Cuttrell  
 Ethel Dawbarn  
 Dorothy Graffe  
 Isabel Greenbaum  
 H. Shelby Holbrook  
 Frieda Kenyon  
 Hedwig Koenig

Marion Levy  
 Therese Mayer  
 Natalie P. Harris  
 Margaret Rothschild  
 Helena Shine  
 Ruth Wachenheimer

1919

Adele Alfke  
 Dorothy Brockway  
 Elecia Carr  
 Eleanor Curnow  
 Emily Dowling  
 Gertrude Geer

Dorothy Goldsmith  
 Vera Klopman  
 Constance Lambert  
 Rose Le Vino  
 Bertha Mann  
 Armitage Ogden

Gertrude Miller  
 Frances Rule  
 Theodora Skinner  
 Betty A. Smith  
 Vivian Tappan  
 Emilie Young

1920

Gertrude Fricke  
 Helen Hicks

Felice Jarecky  
 Marian Kaufman  
 Aline MacMahon

Lillian Sternberg  
 Ada Vorhaus





## Board of Directors

FEBRUARY, 1917

GERALDINE KRAUSE - - - - - Chairman

Minna Lederman, Stage Management

Vivian Tappan, Costumes

Natalie P. Harris, Choice of Play

Hedwig Koenig, Finance

Theresa Mayer, Program

Gladys Palmer, Membership

Dean Virginia C. Gildersleeve

Professor Charles Sears Baldwin

Honorary Faculty Member

Miss Minor W. Latham



# The Rising of the Moon

By Lady Gregory

Presented in Brinckerhoff Theatre, April 27th and 28th, 1917

## Cast of Characters

<i>A ragged man</i>	- - - - -	Gladys Cripps, '18
<i>The Sergeant</i>	- - - - -	Lucille Marsh, '20
<i>Policeman X.</i>	- - - - -	Dorothy Burne, '20
<i>Policeman B.</i>	- - - - -	Vera Klopman, '19

Coached by Ray Levi Weiss, '15

The moon rose on a dark night and this was all we could see of the actors.



In the Spring of 1917, the country's call for volunteer workers deprived Barnard of many of her best actresses, and *Wigs and Cues* was obliged to depart from its usual policy of giving a whole evening's performance. "Green Stockings," after a week's rehearsal, was therefore abandoned for a shorter play.

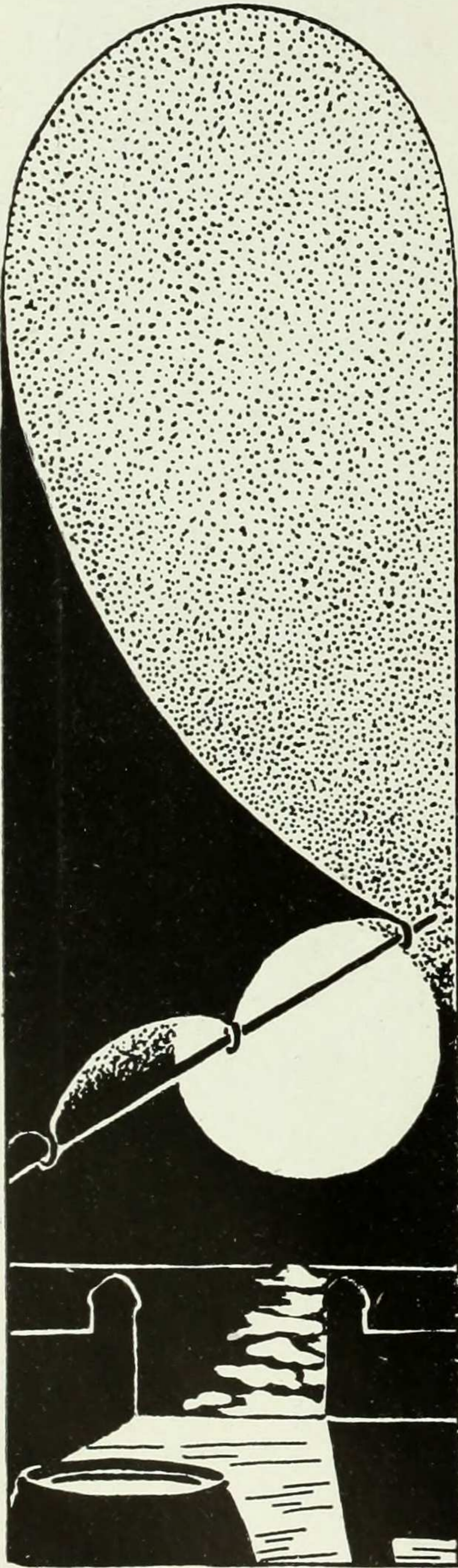





## Board of Directors

OCTOBER, 1917

DOROTHY GRAFFE	- - - - -	Chairman
Vivian Tappan, Stage Management		Helena Shine, Finance
Marion Levy, Costumes		Natalie P. Harris, Program
Mildred Blout, Choice of Play		Hedwig Koenig, Membership
Dean Virginia C. Gildersleeve		Honorary Faculty Member
Professor Charles Sears Baldwin		Miss Minor W. Latham



# David Garrick

By T. W. Robertson

Presented in Brinckerhoff Theatre, December 7th and 8th, 1917, for the benefit of Red Cross Auxiliary 203.



V. Klopman, A. Vorhaus

## CAST OF CHARACTERS

<i>Simon Ingot</i>	- - - -	Theresa Mayer, '18
<i>Ada Ingot</i>	- - - - -	Ada Vorhaus, '20
<i>David Garrick</i>	- - - -	Vera Klopman, '19
<i>Squire Chivy</i>	- - -	Aline MacMahon, '20
<i>Thomas, Ingot's butler</i>	-	Ruth Wachenheimer, '18
<i>Mrs. Smith</i>	- - - -	Carol Grimshaw, '18
<i>Mr. Smith</i>	- - - -	Anna Schmidt, '21
<i>Mr. Brown</i>	- - - - -	Ethel Dawbarn, '18
<i>Araminta Brown</i>	- - -	Frances Brown, '21
<i>Mr. Jones</i>	- - - - -	Mary Jennings, '21
<i>George, Garrick's butler</i>	- -	Leonora Andrews, '21

Coached by Ray Levi Weiss, '15



## David Garrick



*From Left to Right: V. Klopman, A. Vorhaus, T. Mayer, A. MacMahon.*



## David Garrick

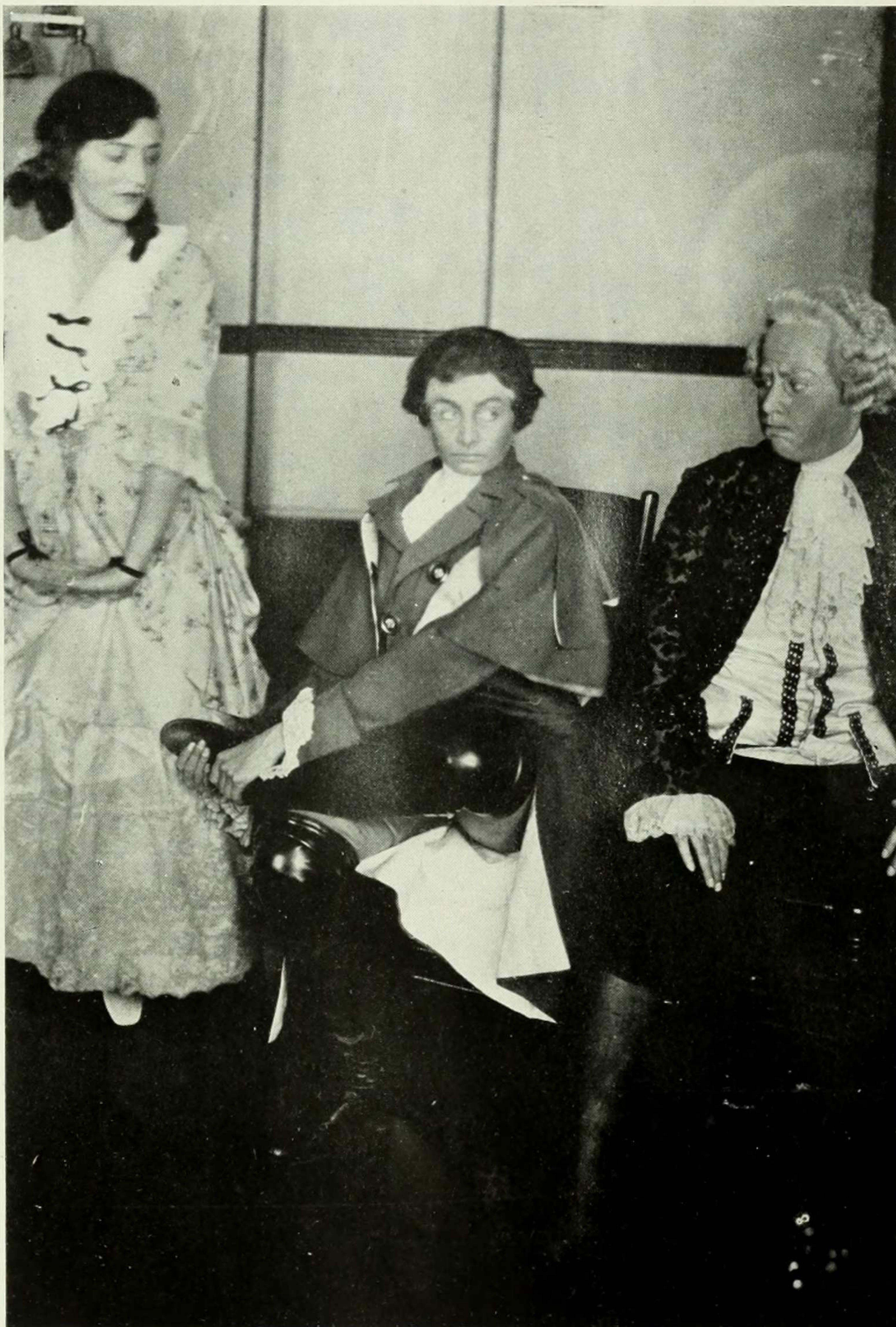

*From Left to Right: A. Vorhaus, A. MacMahon, T. Mayer.*



## Home Made Plays

Since the Fall of 1916, Barnard has seen a number of plays written and produced by Barnard undergraduates. Most of these were produced in the workshop conducted by the class in English 3, under Professor Baldwin, and some were repeated for the War Benefit performances. By the Spring of 1918 *Wigs* and *Cues* plans to give home made plays under her auspices, as part of the dramatic program of the year.

The following plays were given during 1916 and 1917:

- "The Stranger Man"* - - - - - by Katherine Harrower, '17  
*"Cesare Borgia"* - - - - - by Hildegarde Diechmann, '17  
*"The Cost of Living"* - - - - - by Cornelia Throop Geer, '17  
*"Know Ye By These Presents"* - - - - - by Edith Morgan, '17  
*"The Squealer"* - - - - - by Mary F. Barber, '18  
*"The Open Door"* - - - - - by Isabel Greenbaum, '18  
*"Wolf"* - - - - - by Dorothy Graffe, '18  
*"The White Wolf"* - - - - - by Ruth Zagat, '18  
*"The Broken Chimney"* - - - - - by Marguerite Bernard, '19



## “With the College Wits”

*Miss Doty*: “Now Miss Rosenthal, in consideration of the fact that your sister has scarlet fever, you must go right home. See, too, that you don’t speak to a human being as you go out.”

*Edith R.*: “It’ll be perfectly all right for me to go in and speak to Professor Brewster, though, won’t it?”

*Freshman* (looking at the “Posted” list): “I wonder what the word ‘Provost’ means.”

*Brilliant Junior*: “Business, my child, business.”

*Miss Latham* (to doting Mamma who has been bothering her for hours about “Daughter’s” registration): “You don’t care to register, do you?”

*Mr. Grady* (discussing marginal purchasing): “Well, Miss Tappan, what would you do if the price of soap went up?”

*Vivian T.*: “It wouldn’t make any difference to me.”

Professor Trent had his portrait painted with three rare volumes of De Foe on the table near him. When the picture was finished the artist asked for any criticisms. Professor Trent examined the painting closely and then: “That second volume is a little too thick.”

### PROFESSOR MONTAGUE’S OWN POEM

“Little Miss Muffet  
Sat on a tuffet,  
Studying Hume for exam;  
She said, “I can’t see,  
If ideas are me,  
Just where the rest of me am.”

*Profesor Boas*: “Among the Chukechee Indians, if the children of females are females they are always brothers and sisters.”

*Edith Reid* (looking for the Barnard History Class at the Museum of Art, to guard): “Could you tell me where the Barnard girls are?”

*Guard*: “No’m, I don’t know where they’re kept.”

### “UNFORTUNATE JUXTAPOSITIONS”

From English 1

“As my uncle approached he yelped louder and louder.”

“The mother seized the child and with an offended look drew him on her lap.”

“The cow trotted along with her thin legged calves.”

“She had vermilion lips and was devouring a book.”

“I took long walks with my dog and the red, almost angry, sunset.”

### SLIPS OF SIMKHOVITCH

“I made a bee hive for the door.”

“She was a very good looking straw widow.”

*Earnest Worker*: “What’s the lesson in Ethics today, Edith?”

*Edith Lowenstein*: “Lord knows, I don’t!”

Miss Rockwell announces that the following reference books are now ready for use:

Voices of the Night, Astronomy 1

The Inferno, Chemistry 5-6

Lives of the Hunted, English 1-2

The Glory of the Conquered, English B5-B6

Inland Voyage, Hygiene A



## Greek Games









# Athletics

1918 - - - - - 22 Points  
 1919 - - - - - 12 Points

## *Hurdling for Form*

First place - - - - Dorothy Keck, '18  
 Second place - - - Harriet Van Nostrand, '18  
 Third place - - - Myrrha Wesendonck, '19

## *Discus Hurling*

First place - - - - Dorothy Potter, '19  
 Second place - - - Lucy Dewey, '19  
 Third place - - - Georgia Stanbrough, '19

## *Torch Race*

Won by 1918

Helen Brown

Dorothy Jacobs

Elizabeth Sluth

## *Relay Race*

Won by 1918

Ethel Dawbarn

Dorothy Keck

Harriet Van Nostrand

Ruth Wachenheimer

## *Chariot Race*

Won by 1918

Dorothy Connor

Frieda Kenyon

Hedwig Koenig

Marion Levy

Charioteer, Sophie Amson

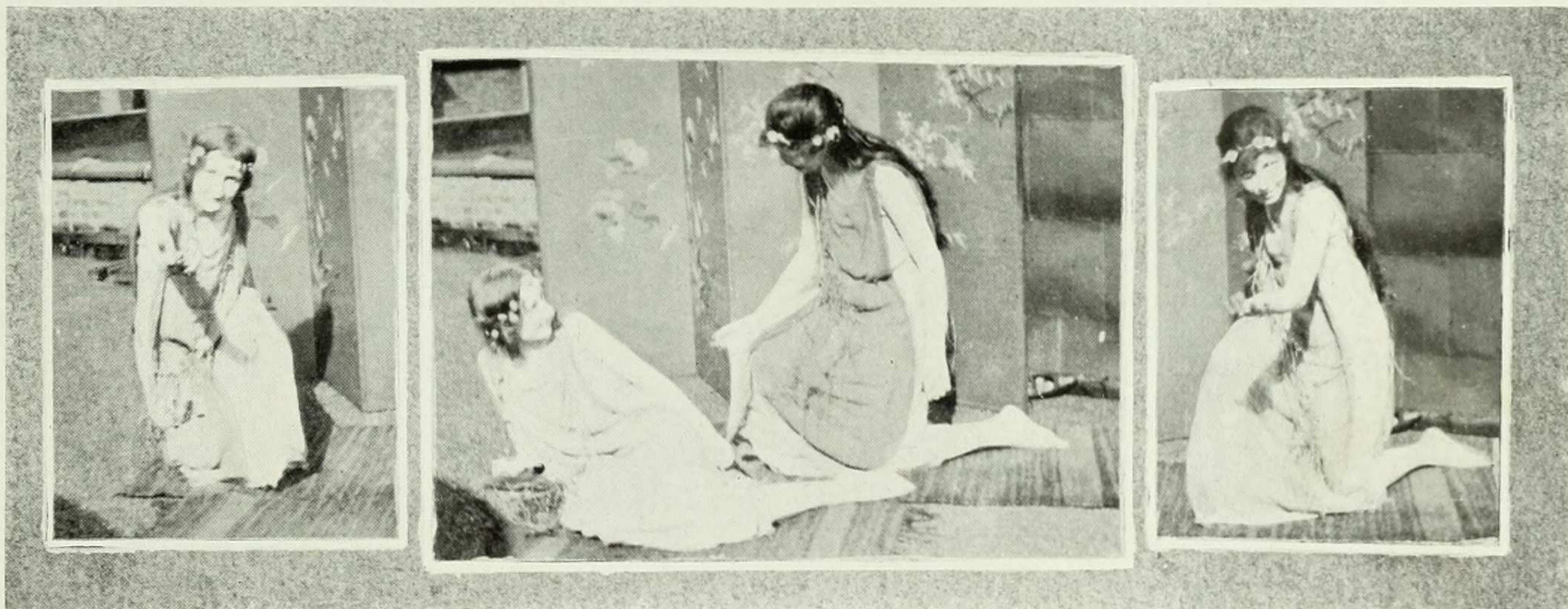



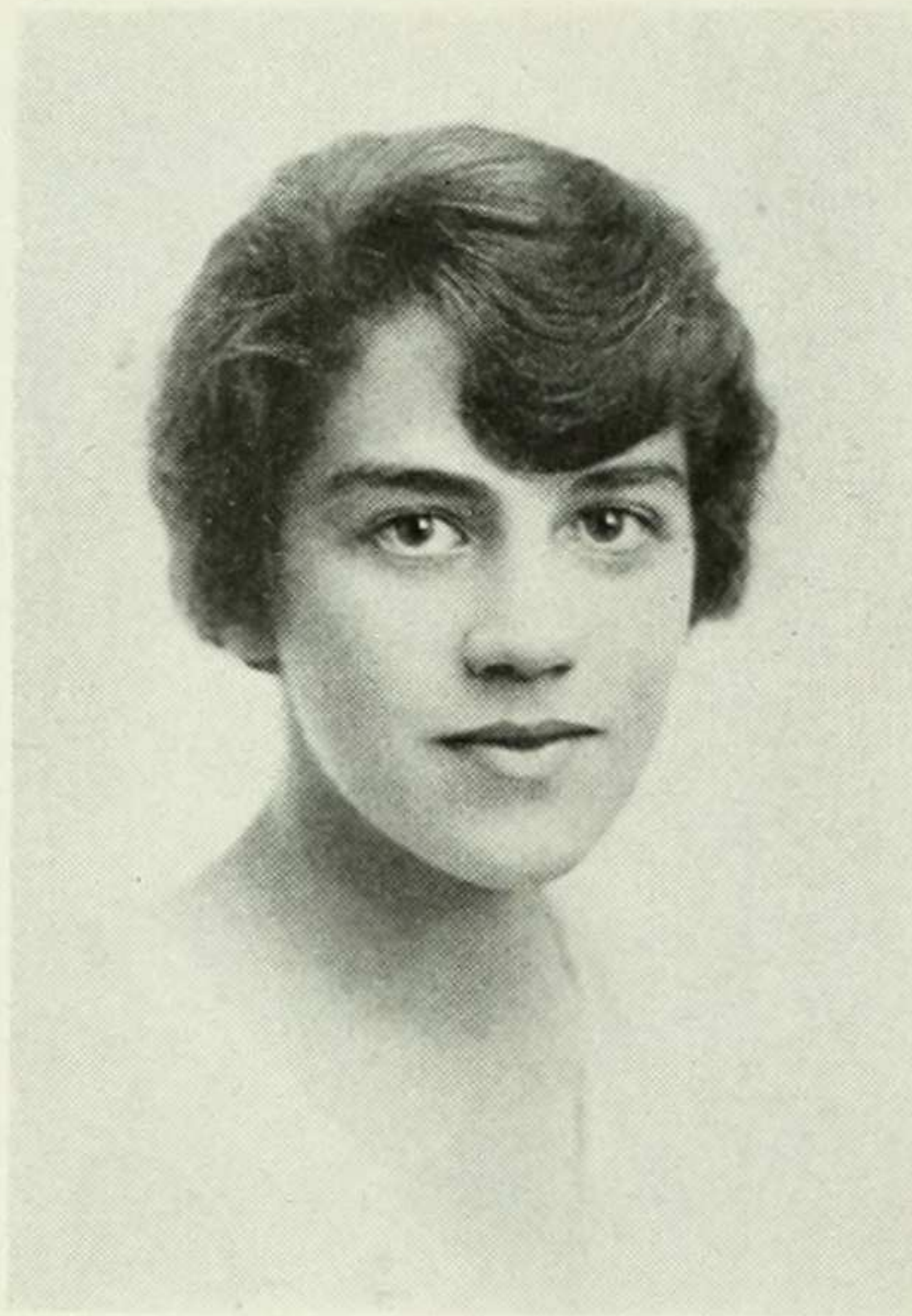

EDNA BRAND - - - - - 1919 Chairman

COMMITTEES

1918		1919
Dorothy Graffe	Chairman	Edna Brand
Natalie Plough	Chairman of Dance	Vera Klopman
Ethel Dawbarn	Chairman of Costumes	Ruth Lewy
Theresa Mayer	Chairman of Music	Emily Dowling
Mary Barber	Chairman of Lyrics	Rose Le Vino
Dorothy Keck	Chairman of Athletics	Georgia Stanbrough
Wendela Liander	Chairman of Finance	Edith Rosenthal

CENTRAL COMMITTEE

1918	1919
Dorothy Graffe, <i>Chairman</i>	Edna Brand
Alice Gibb	Constance Lambert
Isabel Greenbaum	Bertha Mann
Rhoda Milliken	Josephine Powell
Mary Griffiths, <i>ex-officio</i>	Gertrude Geer, <i>ex-officio</i>
Supervisor, Mary Porter Beegle	

JUDGES

<i>Dance</i>		
Miss Elizabeth Duncan	Professor Margaret Maltby	Miss Elizabeth Palmer
<i>Costumes</i>		
Dr. Edward Robinson	Miss G. M. A. Richter	Mrs. T. Leslie Shear
<i>Music</i>		
Mr. Frank Damrosch	Mr. Alger Gildersleeve	Mr. Cornelius Rubner
<i>Lyrics</i>		
Professor Charles Sears Baldwin	Professor John Erskine	
Mr. Robert Underwood Johnson		
<i>Athletics</i>		
Mr. Frank Fisher	Miss Marjorie Hillas	Miss Elsa Kish
Miss Lilian Schoedler	Miss Marguerite Smith	Miss Isabel Totten
Miss Bernadine Yunck	Miss Mary Wegener	



Συναδλούτες

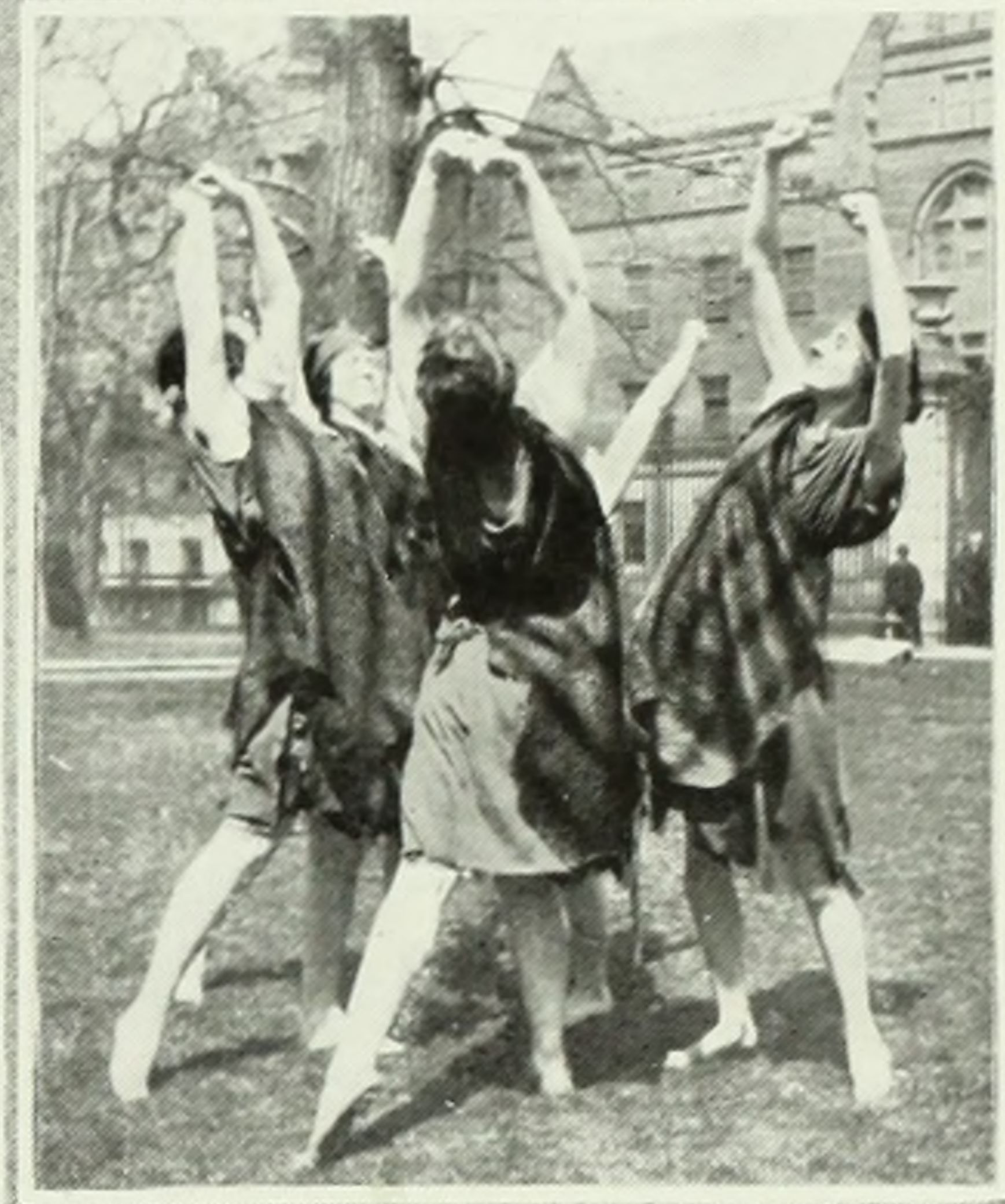



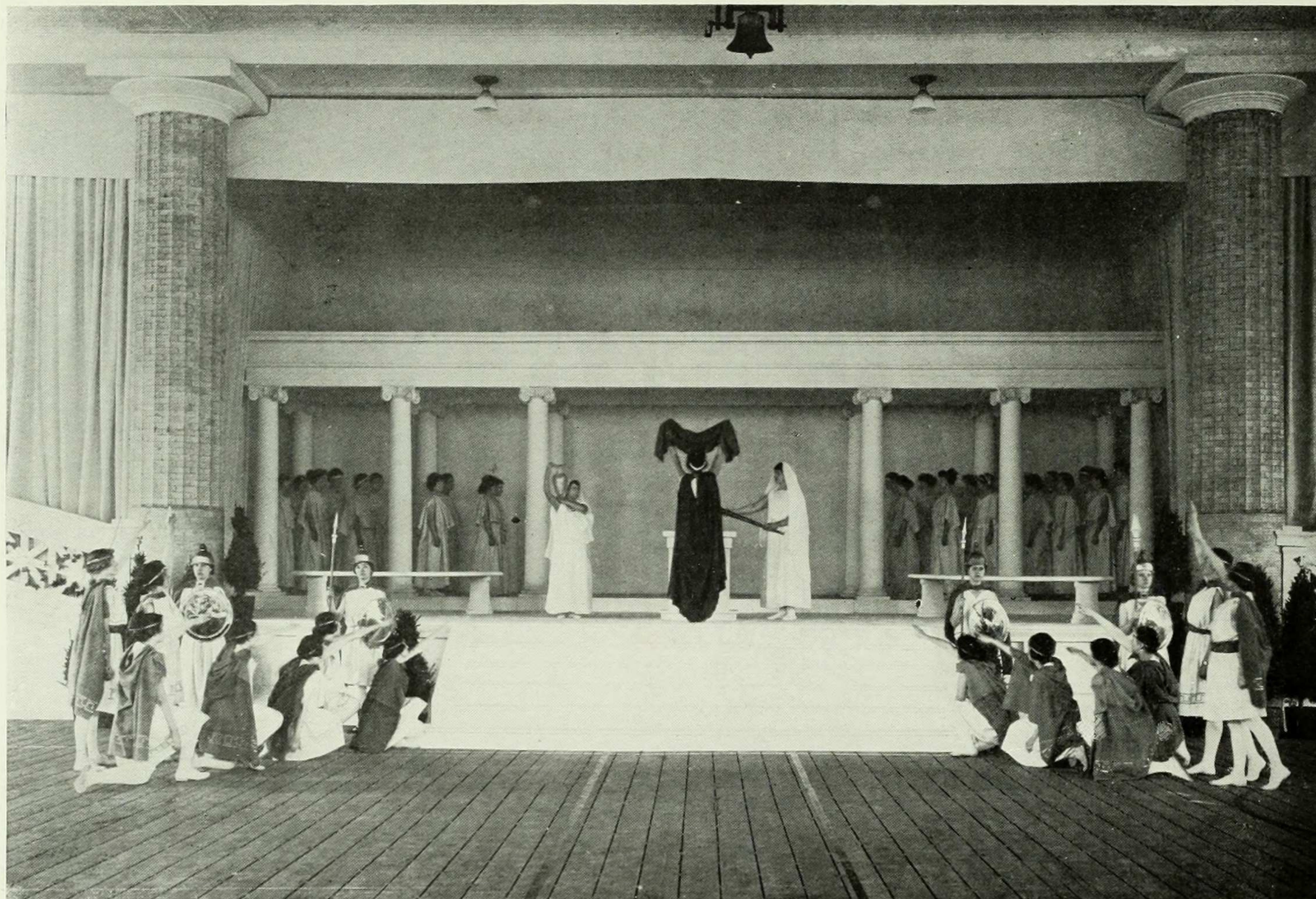

## Greek Games

### SOPHOMORE YEAR

1919	-	-	-	-	-	-	-	51 $\frac{1}{2}$	Points
1920	-	-	-	-	-	-	-	48 $\frac{1}{2}$	Points

### EVENTS

#### *Entrance of Classes*

1919	-	-	-	-	-	-	-	11	Points
1920	-	-	-	-	-	-	-	12	Points

#### *Chorus and Dance*

1919	-	-	-	-	-	-	-	12	Points
1920	-	-	-	-	-	-	-	26	Points

#### *Lyrics*

1919	-	-	-	-	-	-	-	5	Points
1920	-	-	-	-	-	-	-	9	Points

First place	-	-	-	-	-	-	-	Beatrice Becker, '20
Second place	-	-	-	-	-	-	-	Marion Warren, '19







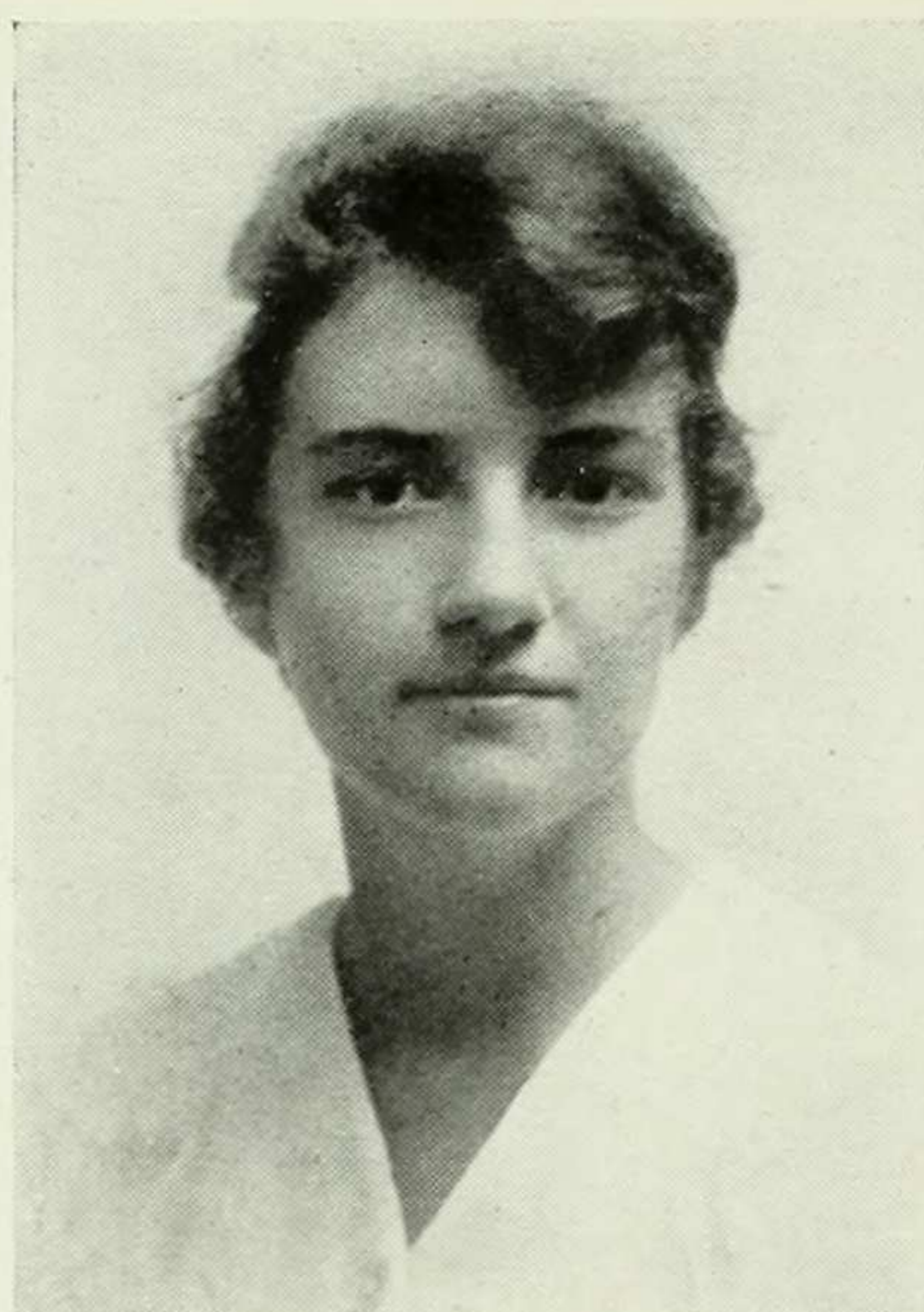

CONSTANCE LAMBERT - - - - - 1919 Chairman

COMMITTEES

1919		1920
Constance Lambert - -	Chairman - -	Aline MacMahon
Betty Allen Smith - -	Chairman of Dance - -	- Edythe Auty
Lucy Dewey - - -	Chairman of Costumes - -	Lillian Sternberg
Miriam Smith - - -	Chairman of Music - -	Margaret Nolan
Lenore Guinzburg - -	Chairman of Lyrics - -	Katharine Shafer
Vivian Tappan - - -	Chairman of Athletics - -	Dorothy Burne
Bertha Mann - - -	Chairman of Finance - -	- Ethel Kossman

CENTRAL COMMITTEE

1919	1920
Constance Lambert, <i>Chairman</i>	Helen Barton
Ruth Amberg	Winifred Bostwick
Eleanor Curnow	Aline MacMahon
Elizabeth Gatewood	Ada Vorhaus
Dorothy Brockway, <i>ex-officio</i>	Susanne Payton, <i>ex-officio</i>
Supervisor, Miss Bird Larson	

JUDGES

*Dance*

Mrs. Diana Watts      Miss Florence Flemming Noyes      Miss Gertrude Colby

*Costumes*

Mrs. John W. Alexander      Mr. Robert Edmond Jones  
 Professor James Rignall Wheeler

*Music*

Mr. Eduardo Petri      Mr. Walter Bogert      Professor Walter Henry Hall

*Lyrics*

Professor Grace A. Hubbard      Mr. Brian Hooker      Mrs. Douglas Robinson

*Athletics*

Mr. Frank Fisher	Miss Marjorie Hillas	Miss Helen Jones
Miss Margaret King	Miss Gladys Pearson	Miss Lilian Schoedler
		Miss Bernadine Yunck



# Greek Games Lyric—Sophomore Year

## To Eos, the Eternal

By Marion Boyd Warren, 1919

By Beatrice Lamberton Becker, 1920

Against the dreadful panoply of stars  
I stand and feel the dawn-wind in my face.  
There is an ominous silence on the earth  
And hushed attention far through starry space.  
The brooding hills upheave their shadowy girth  
As if to catch some faint portentous sound;  
And now from the white shuddering stars that bound  
Night's sinister domain in the wide East,  
A sudden tremor passes swiftly round  
The glittering constellations' high array,  
A signal of dismay . . . .  
Then suddenly I know the night has ceased.  
The eastern hills are black against the grey,  
And lo, across the waiting world I hear  
Wistful and clear  
The thin and silver trumpets of the day . . . .

And thou art come, clad in thy radiance,  
Shimmering Eos, and art momentarily  
Striding in splendor with a bright advance  
Along the mystic bastions of the dawn . . . .

Yet as I call thy twilight eyes are gone,  
Thy slender ankles glint on misty hills  
Far in the muffled West. A waking bird  
Flutes a soft note like an old poignant word  
Over and over, and abruptly stills  
His call. Soon now the lambent sun in glory  
Will redly stare from the horizon's rim . . . .  
Eos, thou art so fleet and transitory,  
Too fragile and mysterious and dim  
To be immortal—and the gods are dead  
And half forgotten, save in ancient story.  
Hast thou too passed for many a year gone by,  
And wert some delicate phantom in the sky?  
A sudden splendor flashing down the night?

Nay, thou art more than goddess, more than light,  
Thou the eternal, the miraculous!  
Man still to thee lifts up his blinded head  
And marvels at thy sudden call, thy white  
Incredible feet upon the utmost shoals  
Of troubled darkness. Yea, the gods are gone  
That once had sovereignty of mortal souls . . . .  
Yet thou, the old and evanescent dawn  
Shalt far outlive this wistful tribe of men,  
And when the earth is free of them again  
Still shalt thou herald to dim icy seas  
A strange red sun like a remembered pain,  
And through the infinite night  
Still shout of brighter, lovelier dawns than these.  
Naught is forever, save the birth of light.

Eos! The altar flame dies low.  
Where stars have spent their blue-eyed wane,  
High builded, first to sight thy glow,  
The pillared silence of thy fane  
Enshadowed waits.  
Night's slipping grasp dissolves its shades  
Of Death. Starlight unbidden, fades.  
Over the gossamer purpled hills  
Softly the mist that the nightfall wills  
Sifts from thy gates.

Eos, the wounded poppies Night has wreathed  
Fade lifelessly, and Sleep has stirred and waits  
But thy awakening. Pale Phosphor breathed  
The silent hymn of peace. Unbar thy gates!  
Lift thou the ocean's purpled cloak away,  
Lash thou with playing winds its whitening spray,  
The opalled line of sea and heaven reclaim  
With herald torch, thy pencilings of flame.

Eos, the wind is blowing cool.  
Colorless stirring, whitened and wan  
The light is born,  
And clear as the gaze of startled fawn,  
The blue of a summer sky-filled pool  
Gives birth to morn.

Sunder Apollo's gates and fling them wide!  
Pour forth thy flowered wealth that he may ride,  
The Conqueror, through the arch of flaming sky.  
Eos, Beloved of Mortal, while I cry,  
The petaled rose that blossoms on thy way,  
Blooms full, gleams rich, the golden heart of day.  
From ivied gleaming pillars incense wings  
The praise of newborn loveliness of things.



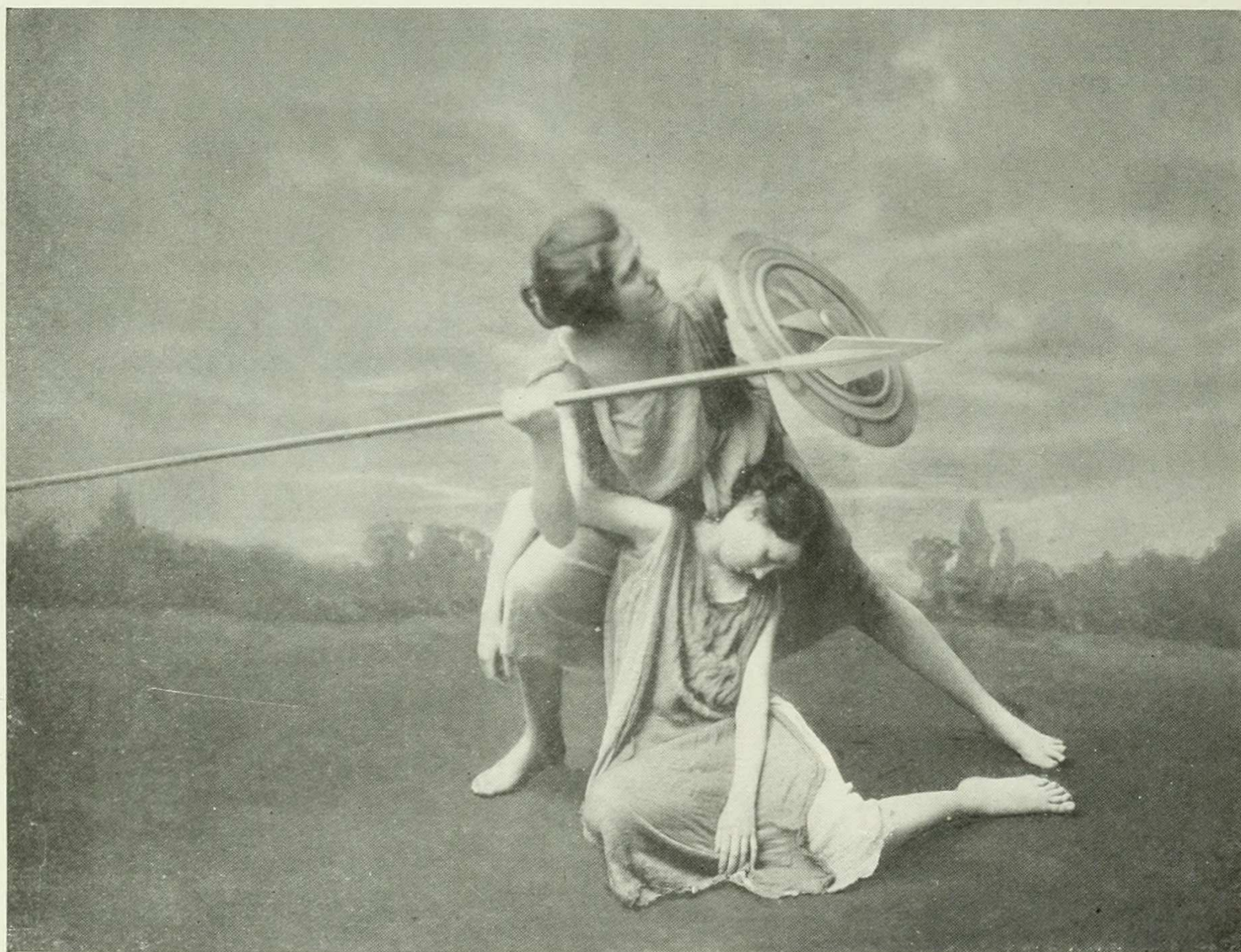



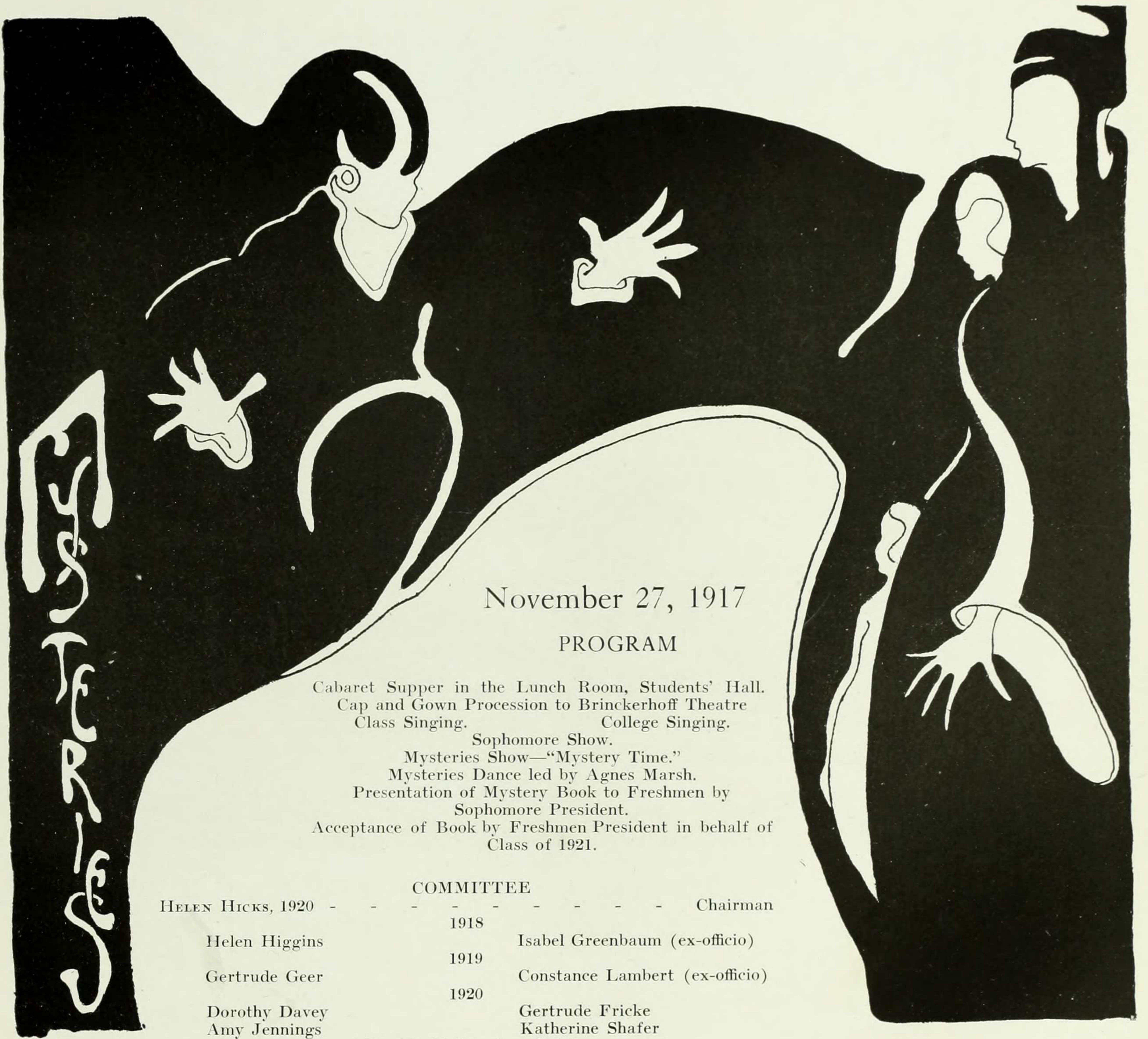

November 27, 1917

PROGRAM

Cabaret Supper in the Lunch Room, Students' Hall.  
 Cap and Gown Procession to Brinckerhoff Theatre  
 Class Singing. College Singing.

Sophomore Show.

Mysteries Show—"Mystery Time."

Mysteries Dance led by Agnes Marsh.

Presentation of Mystery Book to Freshmen by  
 Sophomore President.

Acceptance of Book by Freshmen President in behalf of  
 Class of 1921.

COMMITTEE

HELEN HICKS, 1920	- - - - -	Chairman
	1918	
Helen Higgins		Isabel Greenbaum (ex-officio)
	1919	
Gertrude Geer		Constance Lambert (ex-officio)
	1920	
Dorothy Davey		Gertrude Fricke
Amy Jennings		Katherine Shafer
		Aline MacMahon (ex-officio).



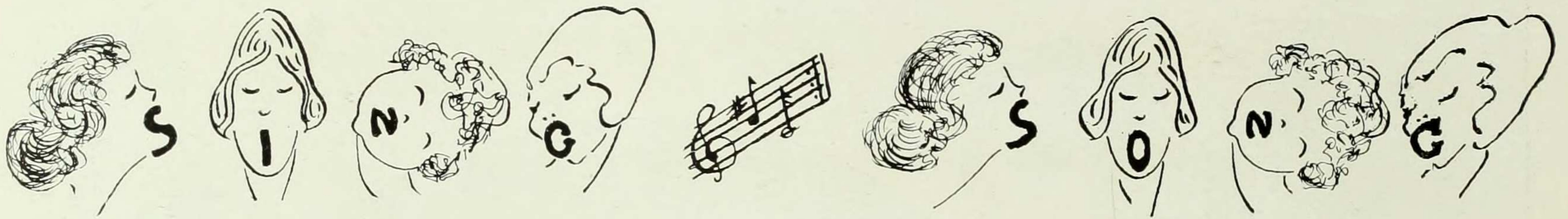

MARCH 1, 1918

WON BY 1919

SERIOUS SONG

Barnard Taps—*From College Song Book*

*Won by*  
1918

NON-SERIOUS SONG

We Are the Undergraduates—*From College Song Book* 1919

JUDGES

Lillian Schoedler, '11  
 Chrystine Straiton, '12  
 Helen Dana, '13  
 Edna Henry Bennett, '15  
 Dorothy Blondel, '16

CLASS SONG LEADERS

1921 — Gertrude Dana  
 1920 — Mary Opdycke  
 1919 — Georgia Stanbrough  
 1918 — Dorothy Keck  
 College { Marie Bernholz, '18  
           { Ada Vorhaus, '20

FINAL POINTS

1921 — 5-1/2  
 1920 — 3-1/3  
 1919 — 9  
 1918 — 6



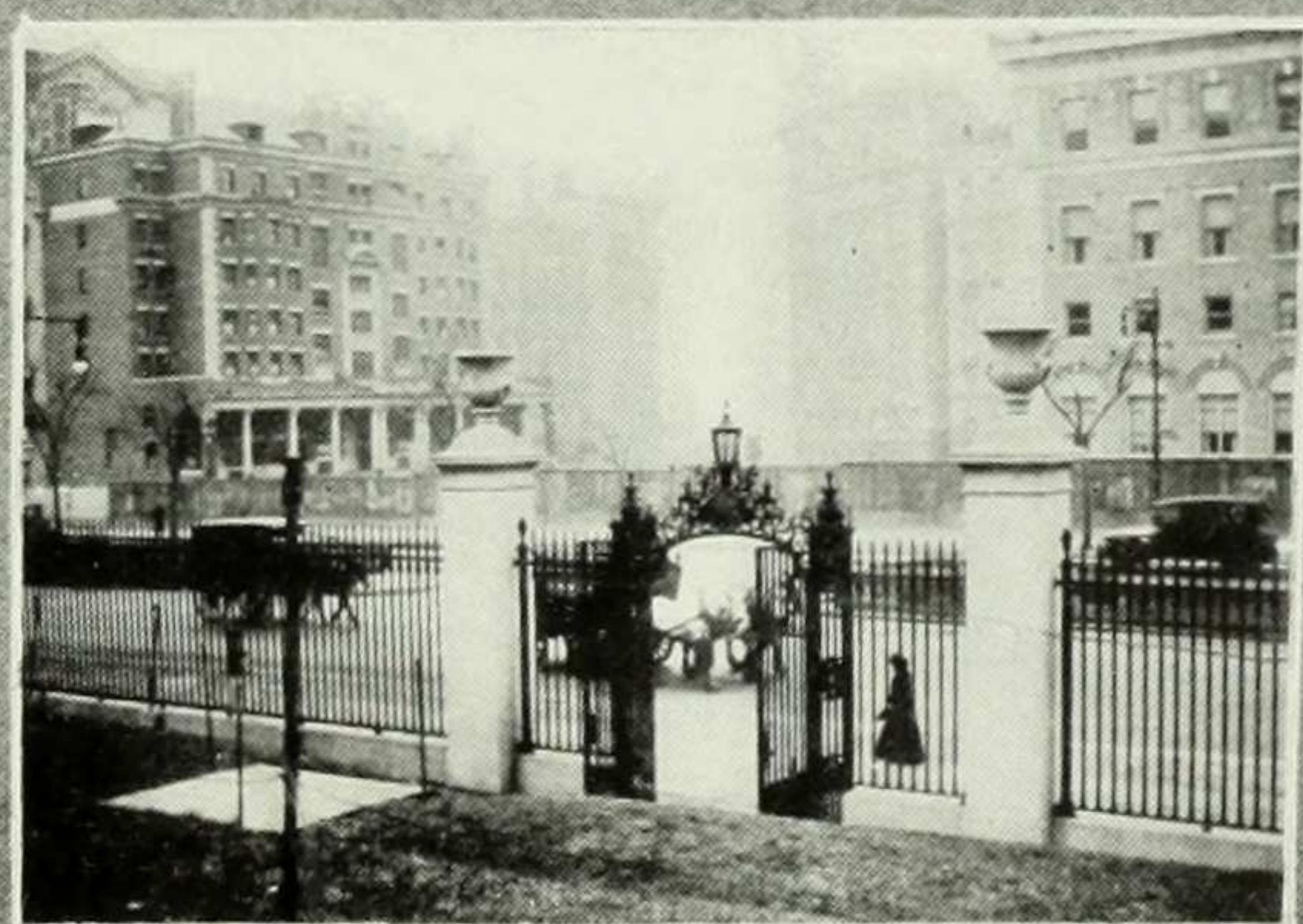
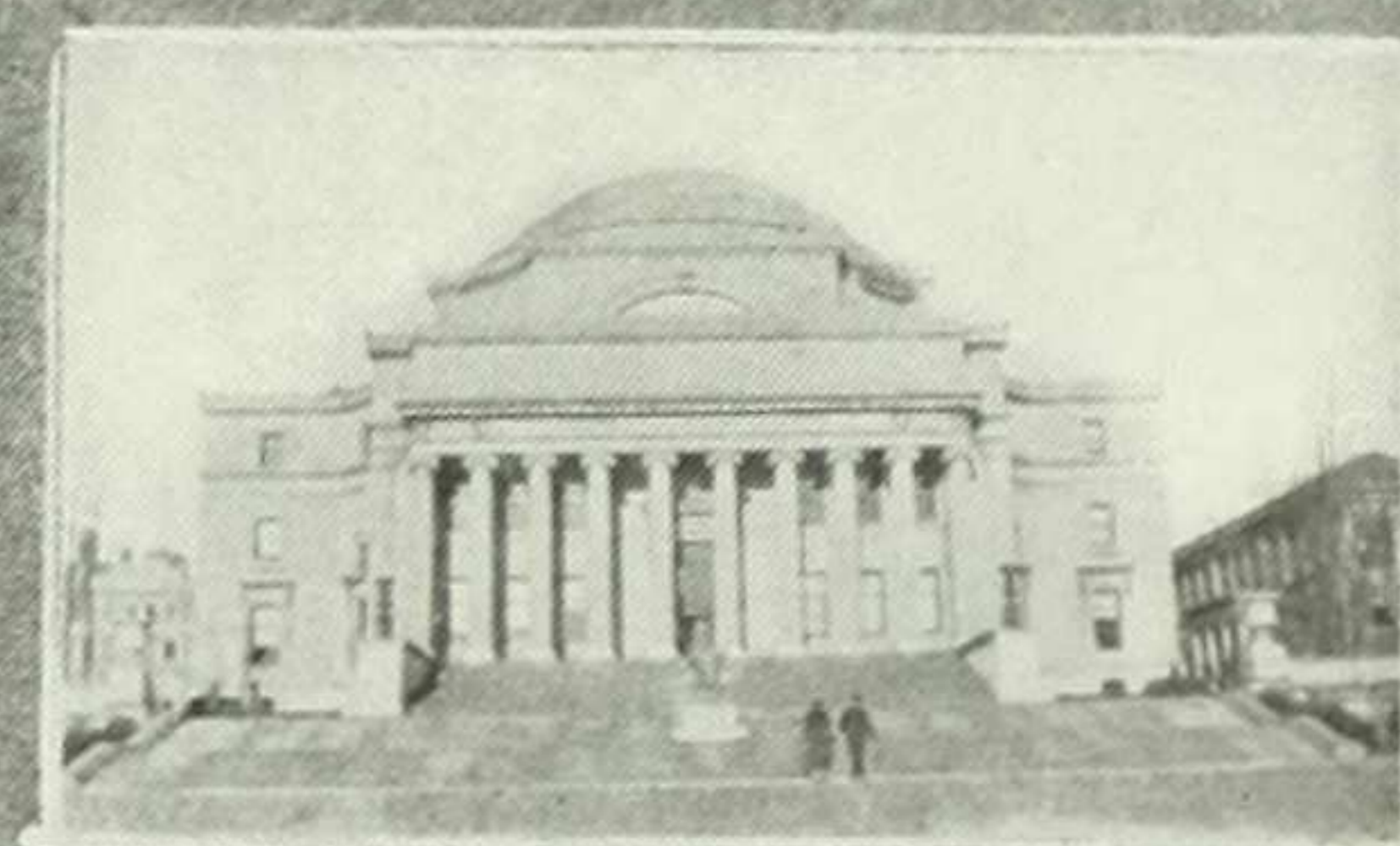
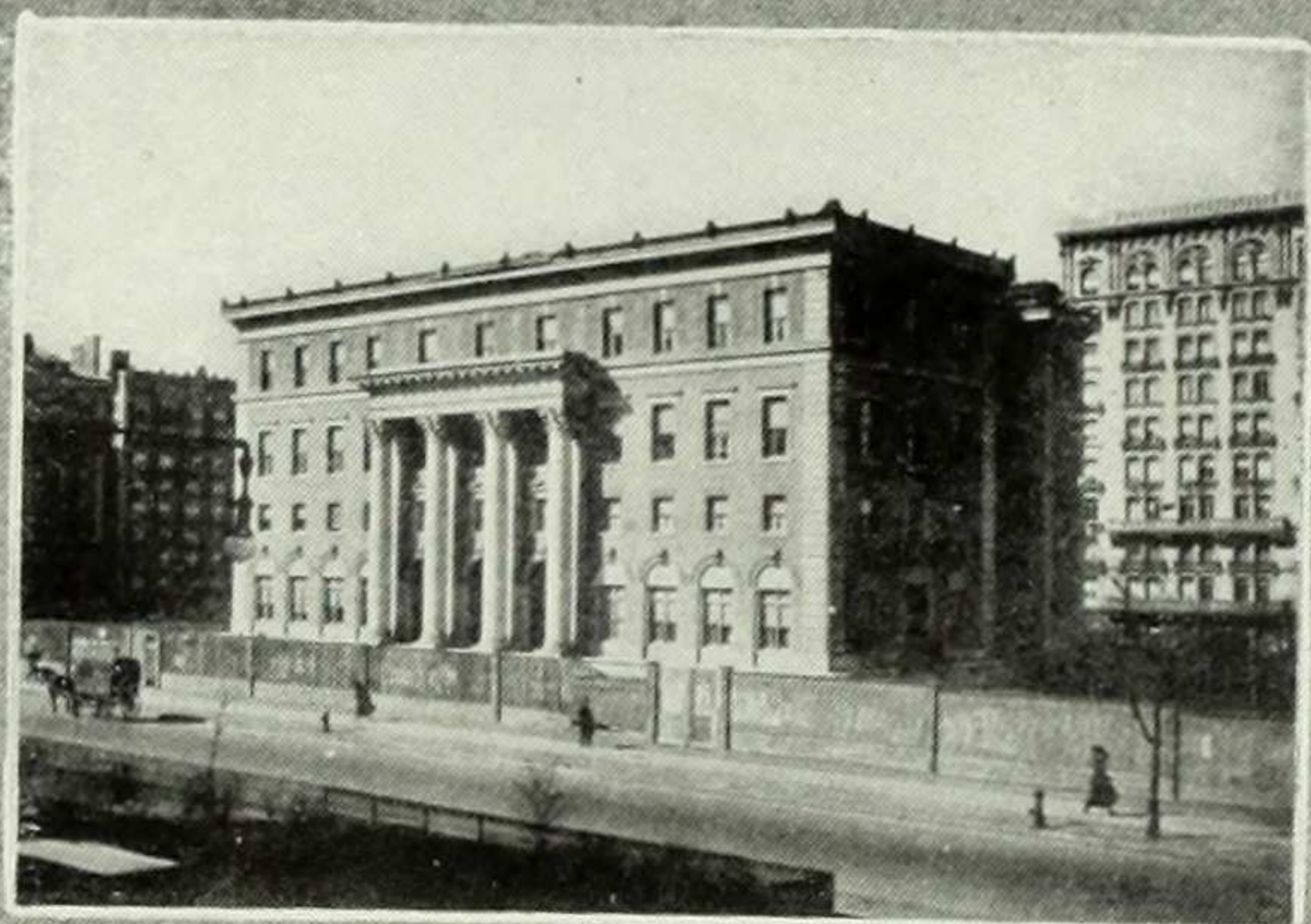
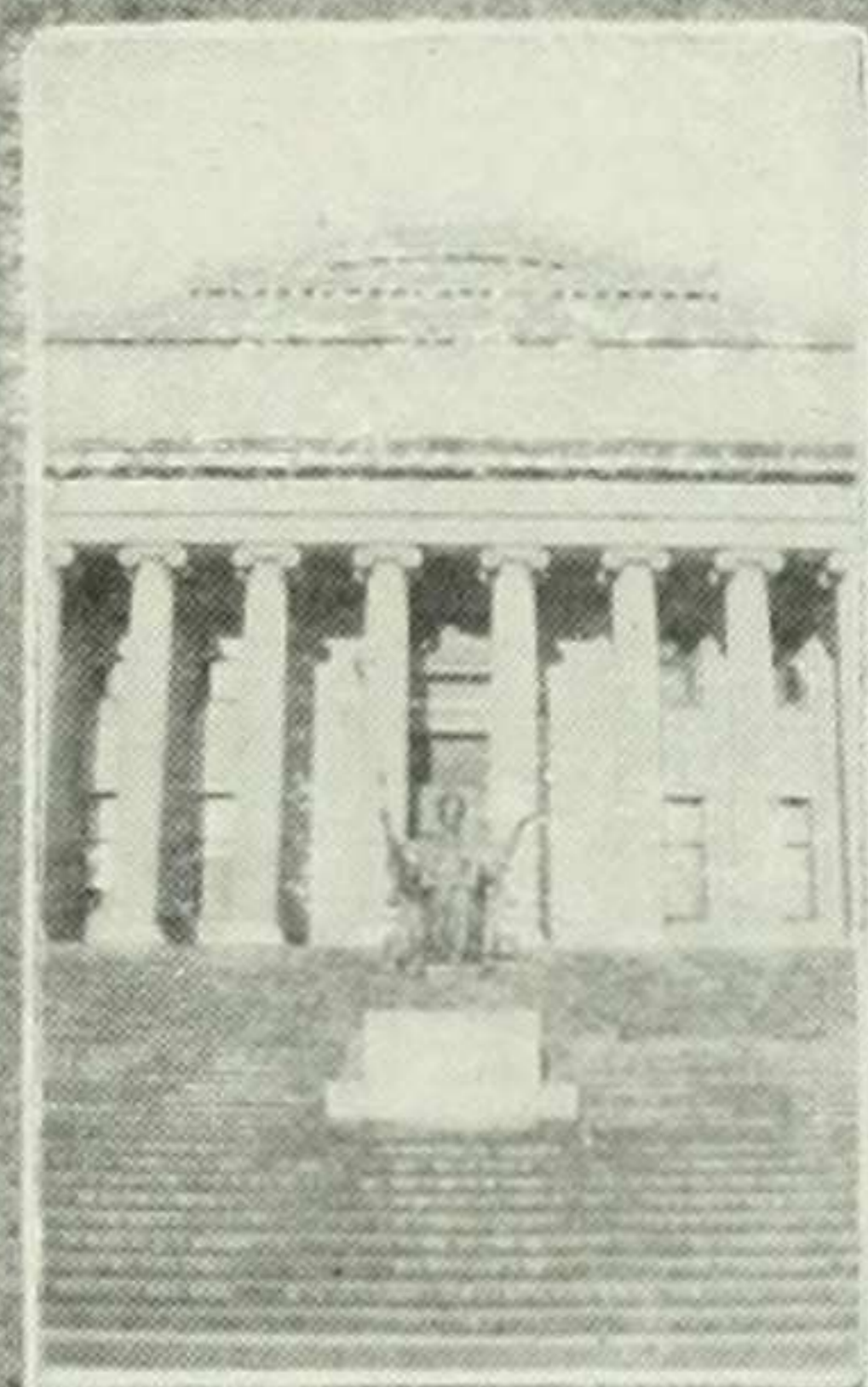
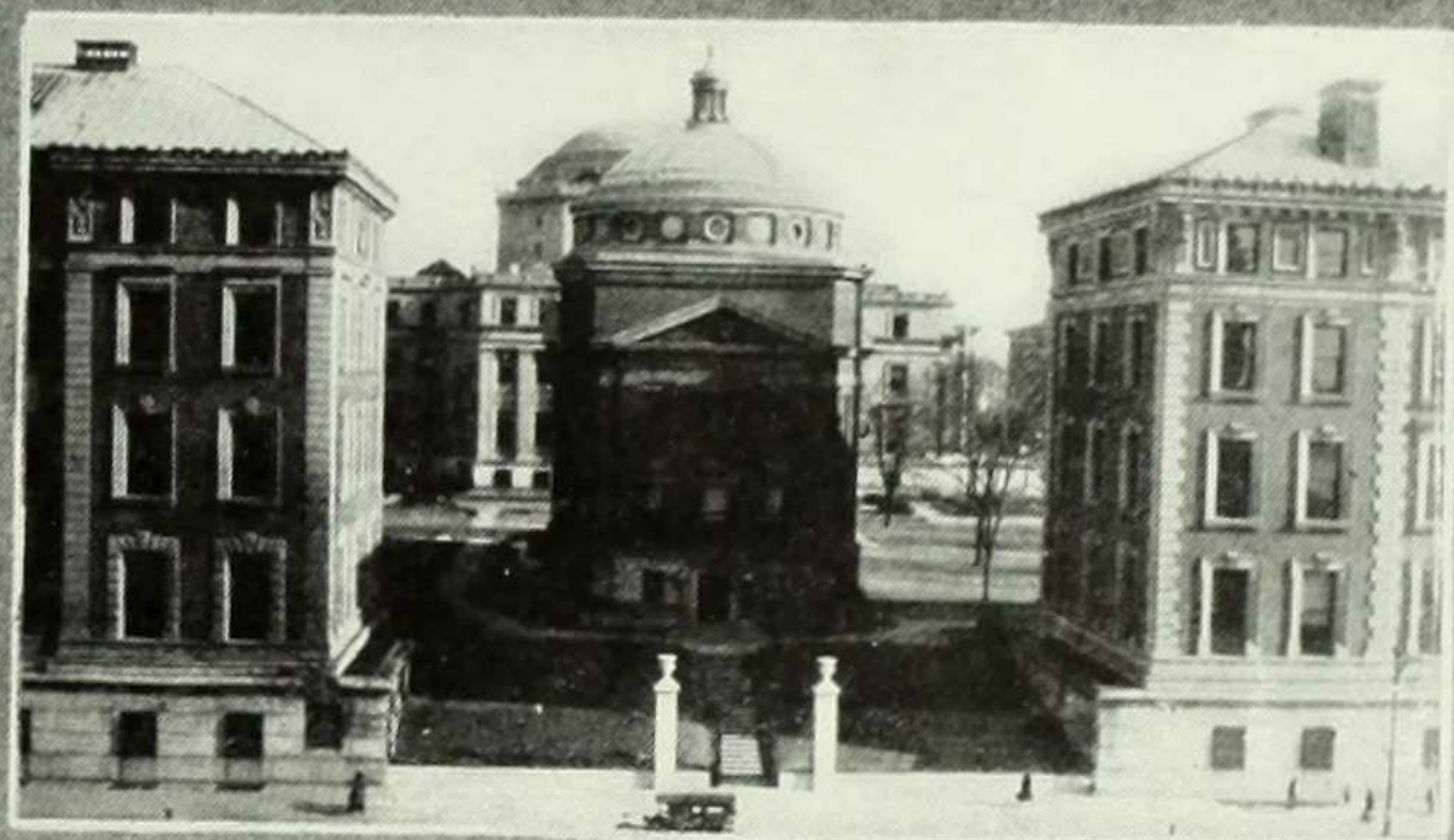
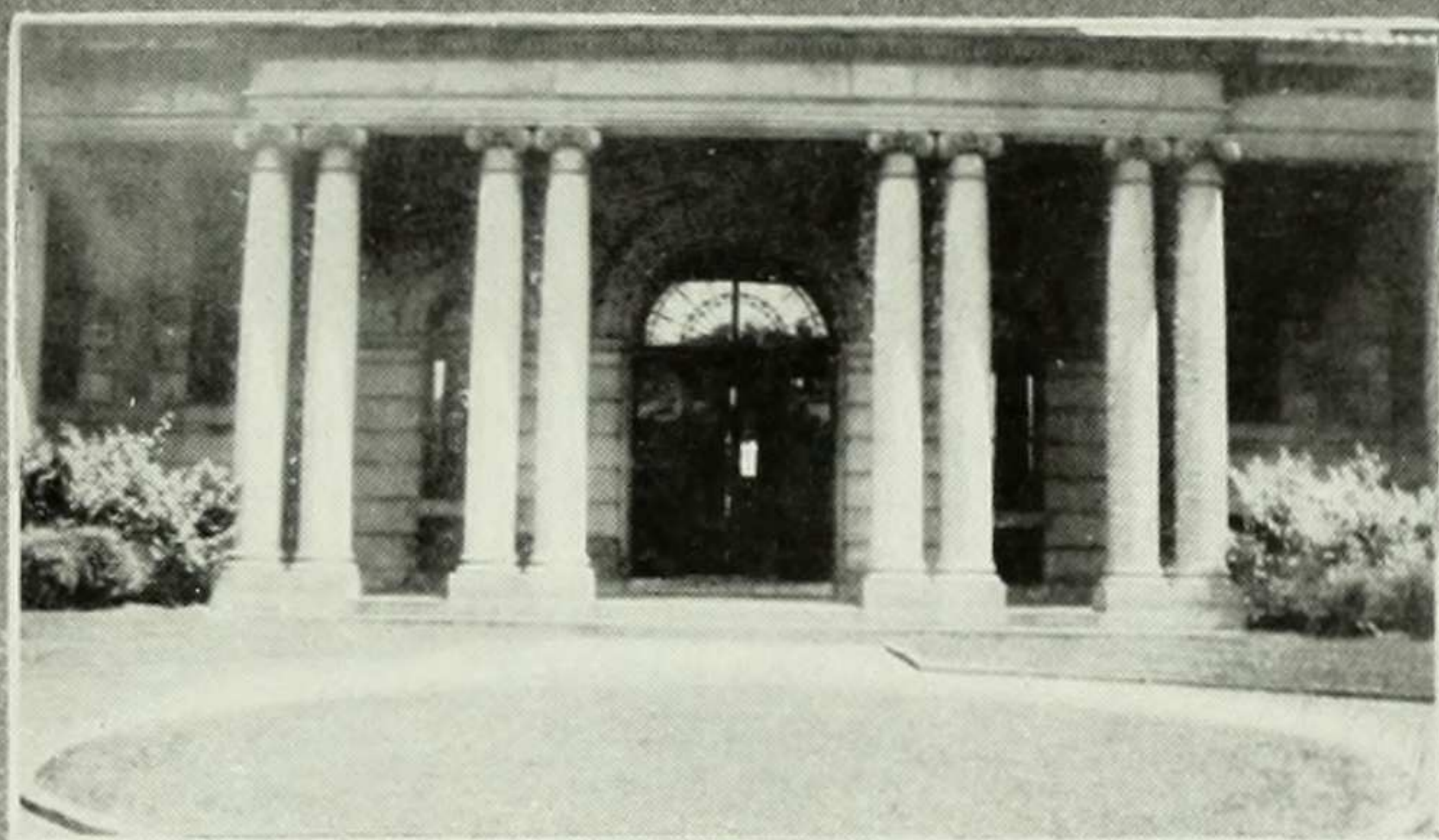



CONVOCATION

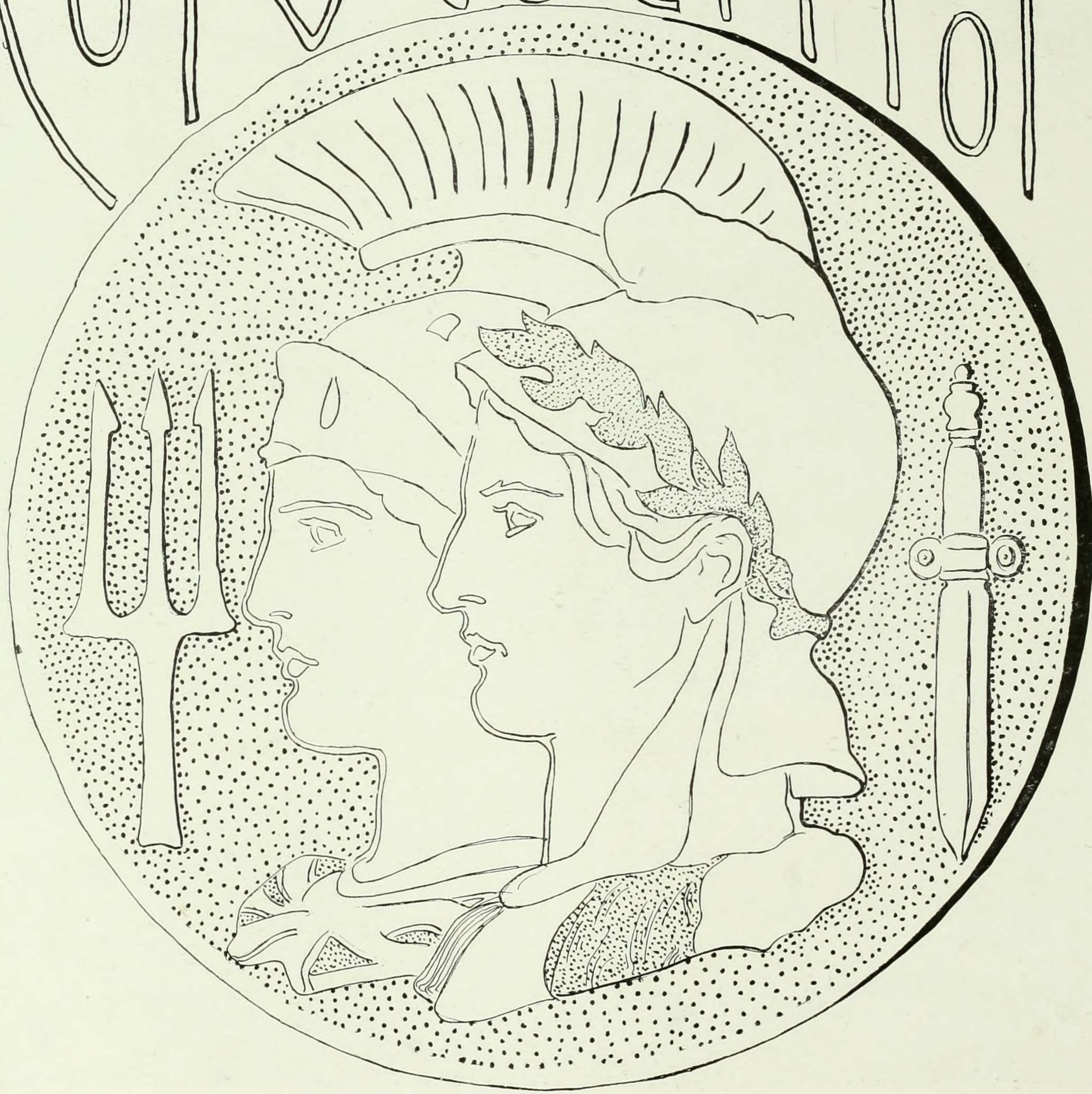



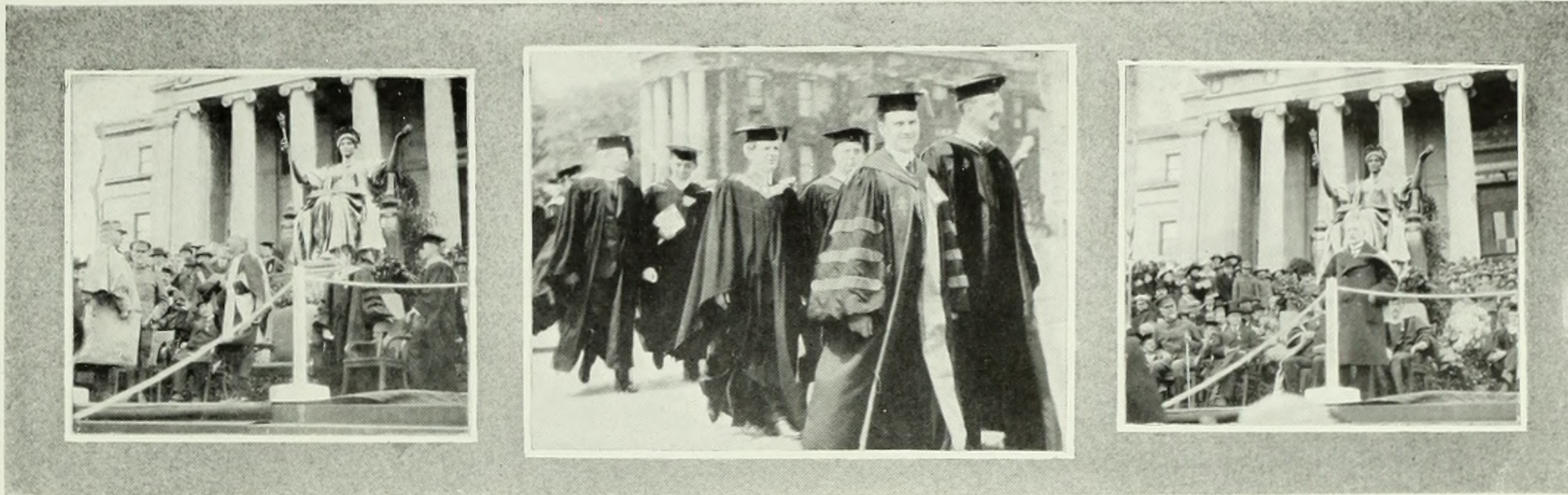

# University Convocation

THURSDAY, MAY 10TH, 1917, AT 4 P. M.

## PROGRAM

- I. *Invocation* - - - - - by the Chaplain of the University
- II. "The Star-Spangled Banner"
- III. *Introduction* - - - - - by the Chairman of the Trustees
- IV. *Address* - - - - - by the President of the University
- V. "La Marseillaise"
- VI. Conferring the degree of Doctor of Laws, *honoris causa*  
 Monsieur René Viviani, Ministre de la Justice, Ancien President du Conseil  
 Le Maréchal Joffre  
 Rt. Hon. Baron Cunliffe of Headley, Governor of the Bank of England  
 Rt. Hon. Arthur James Balfour, O.M., His Majesty's Secretary of State  
 for Foreign Affairs
- VII. "Rule Britannia" - - - - - New York Military Band
- VIII. *Address* - - - - - M. Viviani
- IX. "America"



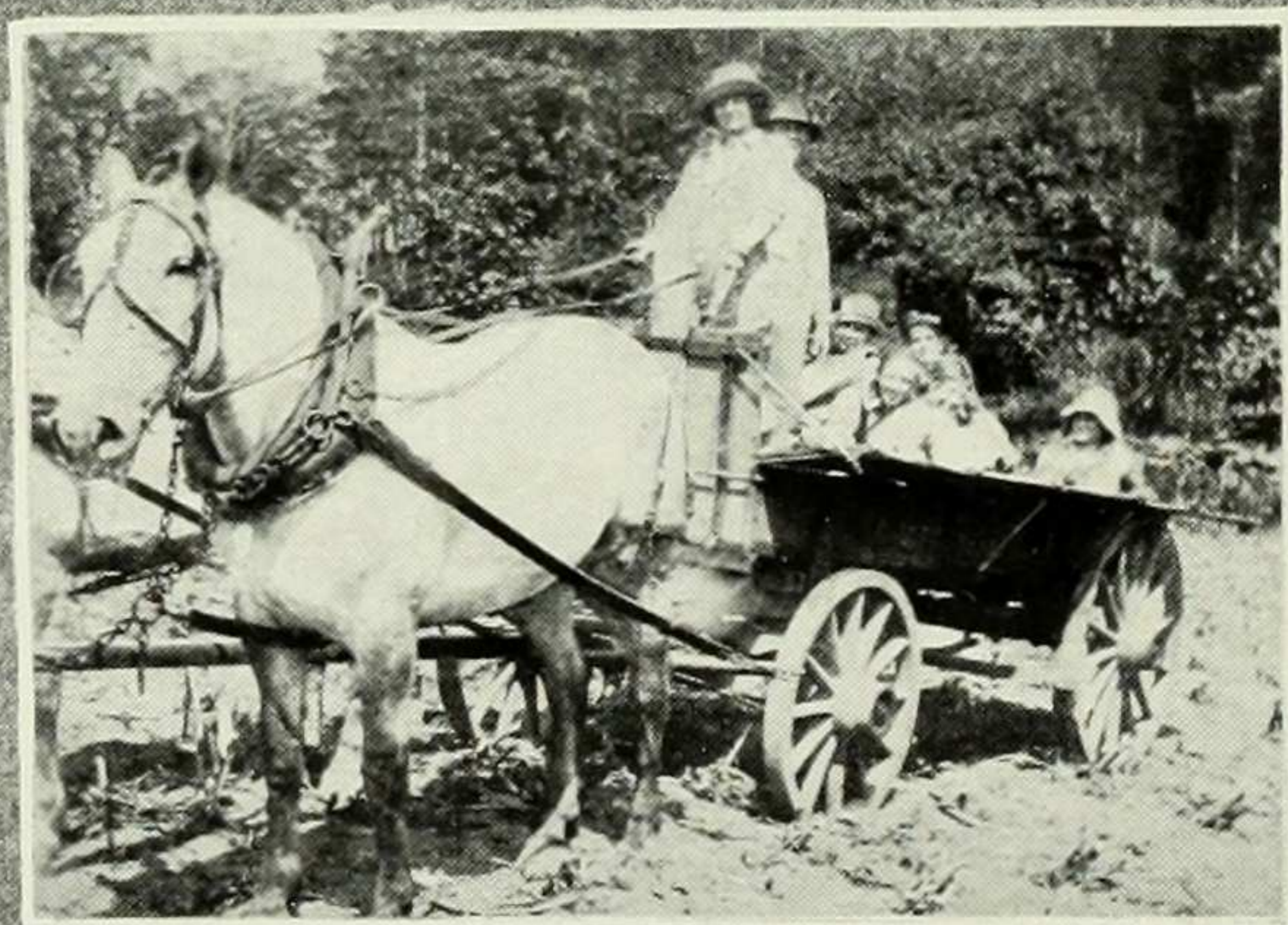
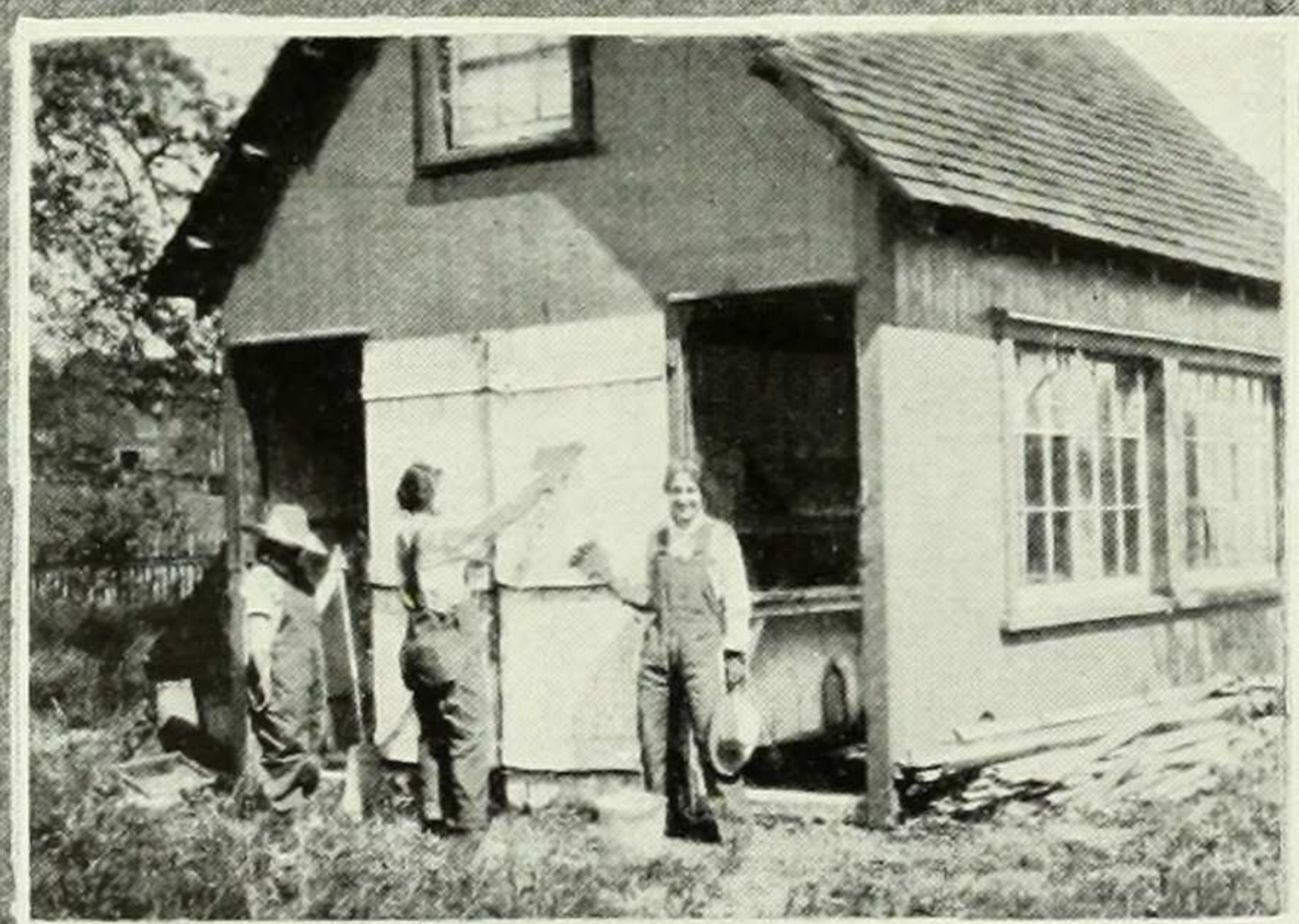
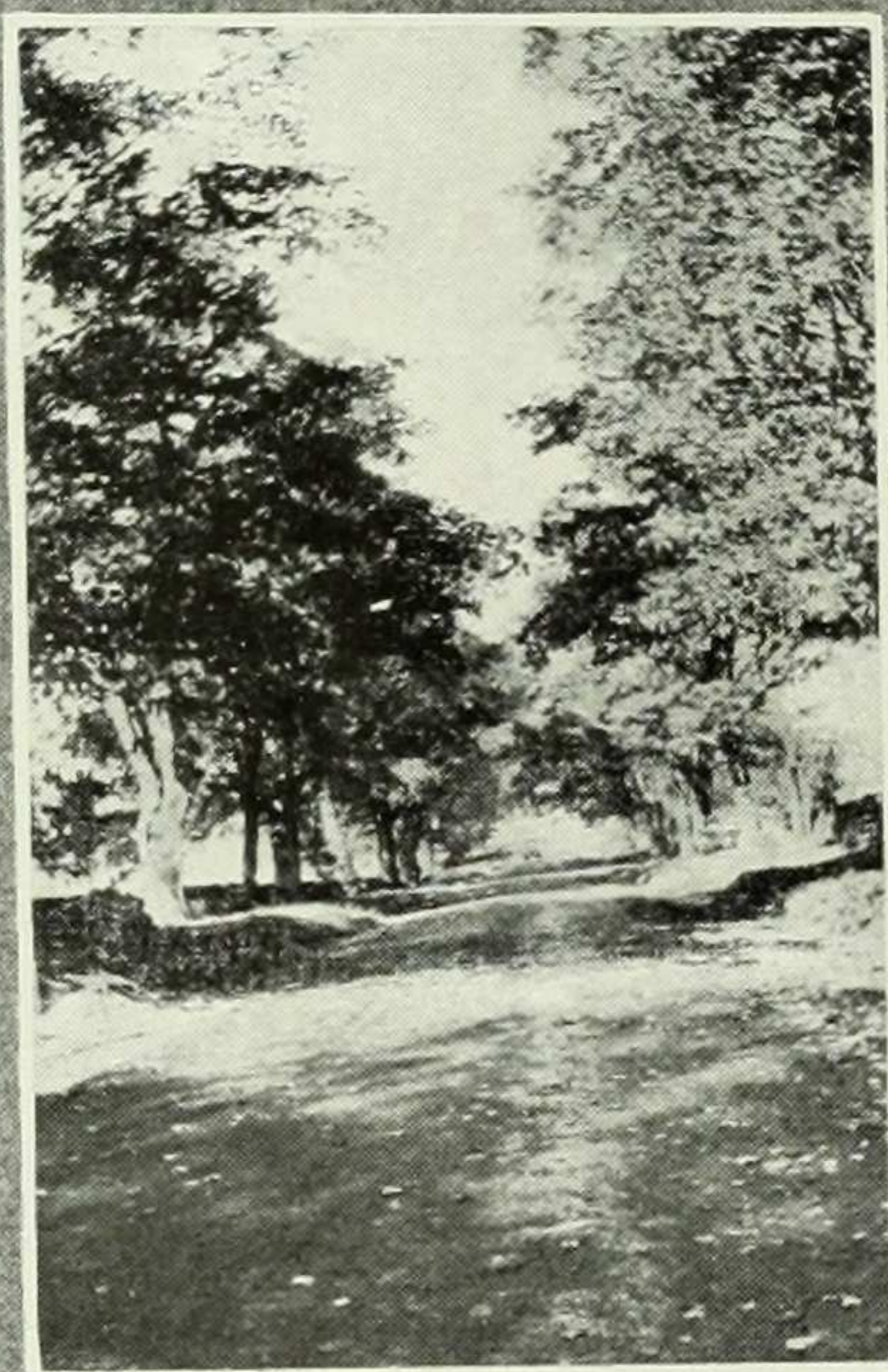
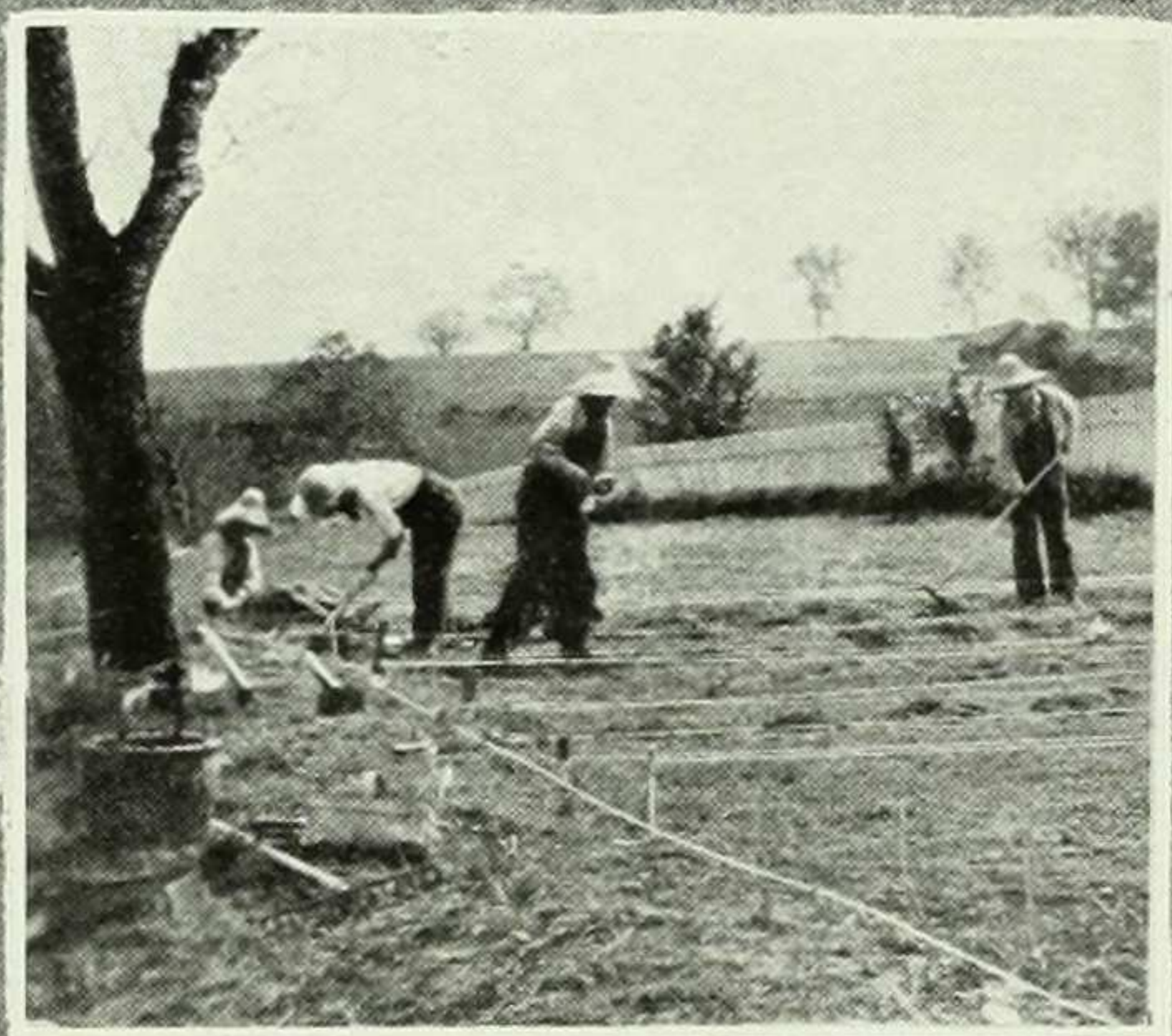



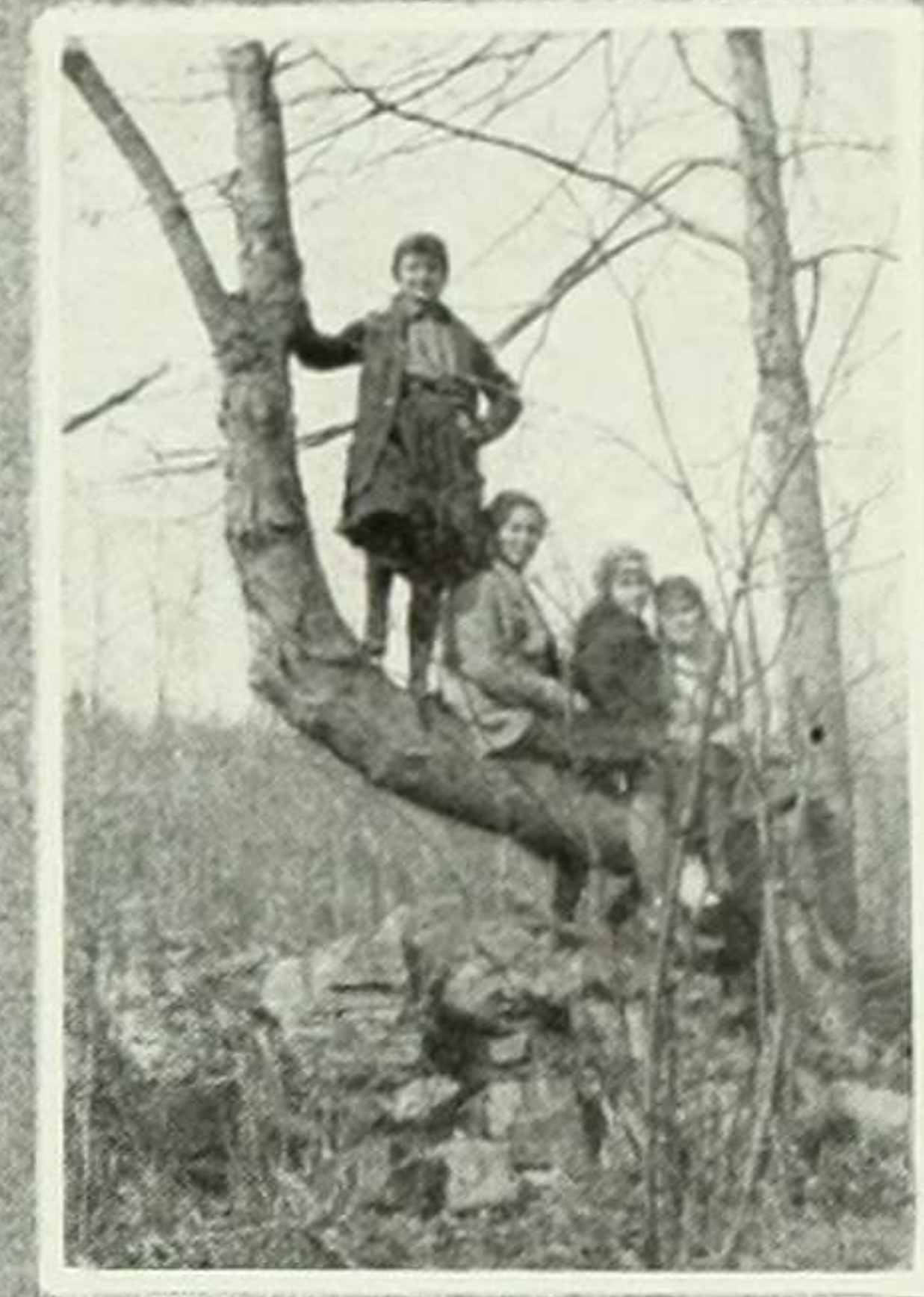
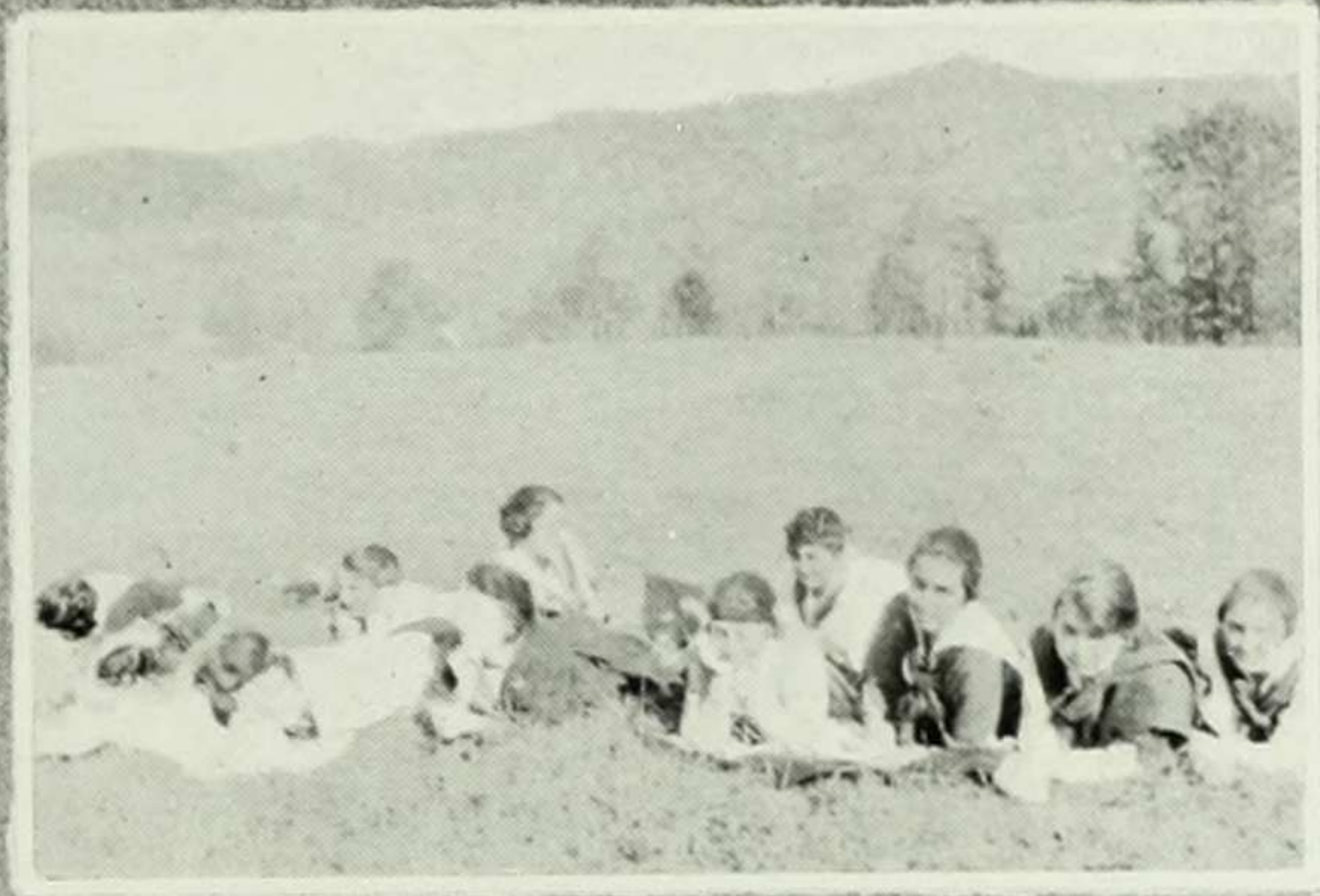

## The B's at Bedford Hills

Scan this page and you will see  
How useful Barnardites can be  
How they spend vacation hours  
Pulling weeds and growing flowers,  
Driving horses, painting doors,  
Haying, raking, doing chores.  
Autumn calls them back to college,  
There to tread the paths of knowledge;  
Still they long to spend their days  
In the rural country ways.  
Grads and undergrads unite  
In week-ends past description, quite.



## Students Hall

After our waiting many days  
Greatest of all surprises,  
After a thousand small delays  
The Students Building rises!  
Oh, wide it is and broad and fat,  
But red and wondrous fair—  
Just what we have been aiming at,  
So big and on the square.  
November twelfth the college goes  
To enter its new halls  
The scent of plaster hits our nose  
Enthusiasm palls.  
They told us it was finished quite,  
But as we climb the stair  
Against the beams the hammers smite  
We note the walls are bare.  
The elevators please us most,  
They're large with lots of space—  
We wish they'd two big mirrors boast  
So we could see our face.

We trip into the studies then,  
The best our rival draws,  
I guess Fate laughed out loudly when  
She picked those Sophomores;  
The gym is very fine to see,  
Of air there is aplenty;  
We hope the course will lengthened be,  
Beginning Nineteen Twenty.  
Friend Annie lends the lunchroom dash  
Which huge is, truly fine;  
Each day she dishes out the hash  
To a long wavering line.  
The Library's a lofty room,  
Quite handsome as to looks,  
One thing there casts a heavy gloom—  
Those rows of reference books

In times of woe the rest room's great  
But oh, it's hard, hard, hard!  
Before we e'er can to it go,  
We have to sign a card.

Down in the depths the blue-green pool  
Next greets our wondering eyes,  
So clean it is, so clear and cool  
'Tis quite the best surprise.  
Upon the ground floor then Miss Boyd  
Our roaming gaze now views,  
She tells us in a friendly woid  
To mind our P's and Q's,  
And by her sits her faithful hound  
Rags, with his mien so wise,  
With silver hair; he makes no sound  
Just *looks* with doggish eyes.  
Oh, we could rave without abuse  
From morning until night  
About this hall; but what's the use?  
This "H" is finished quite!



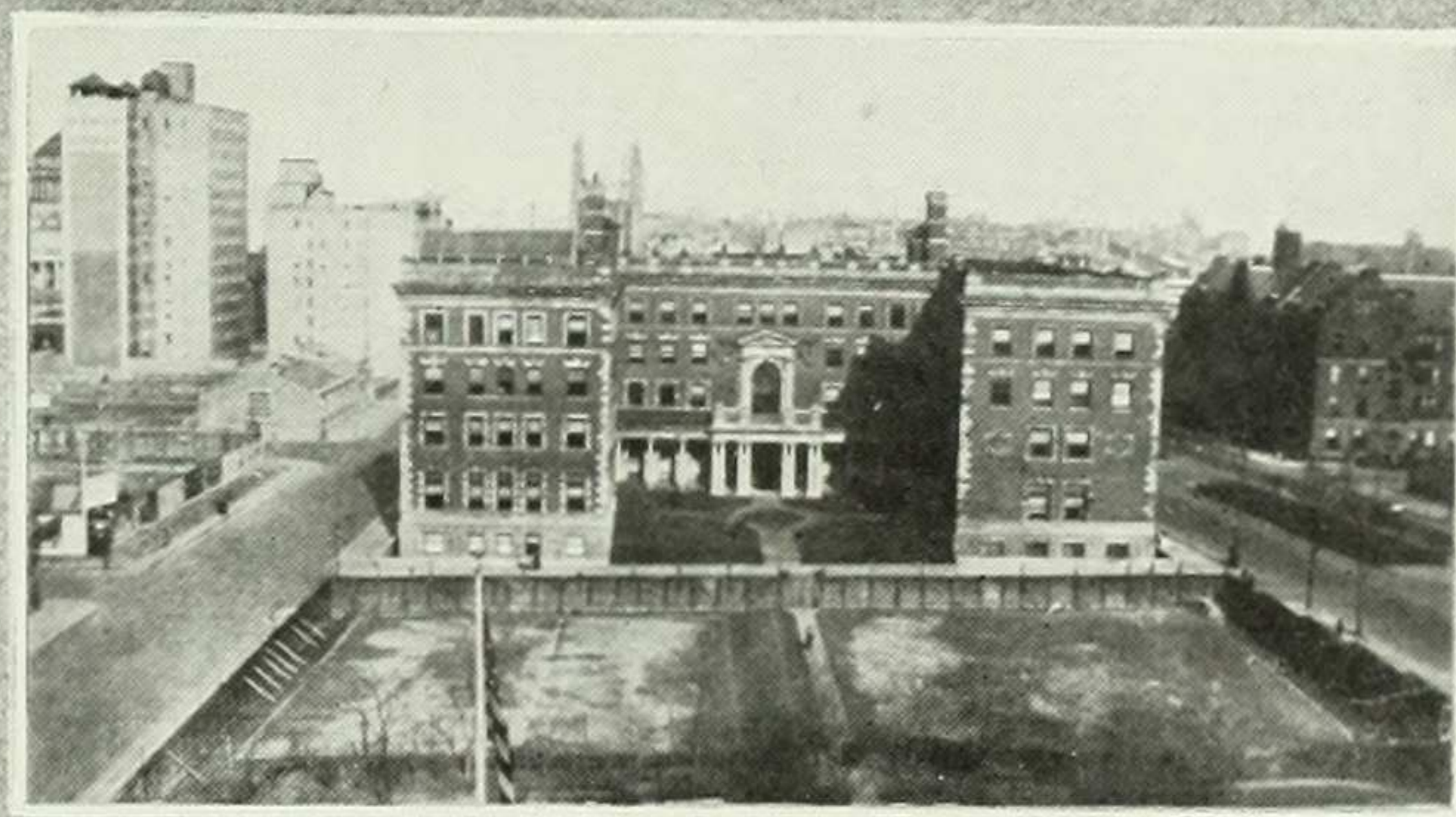
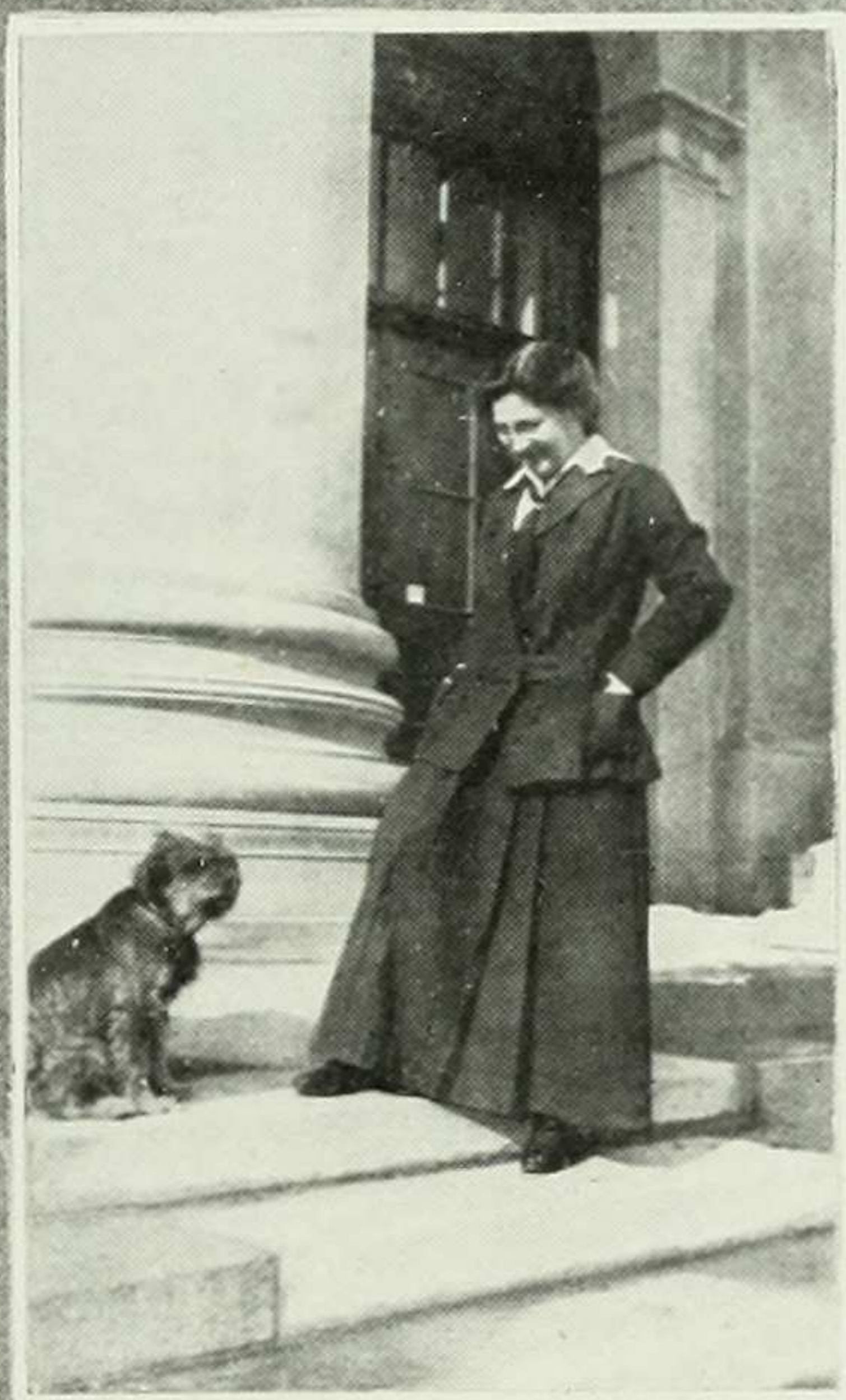
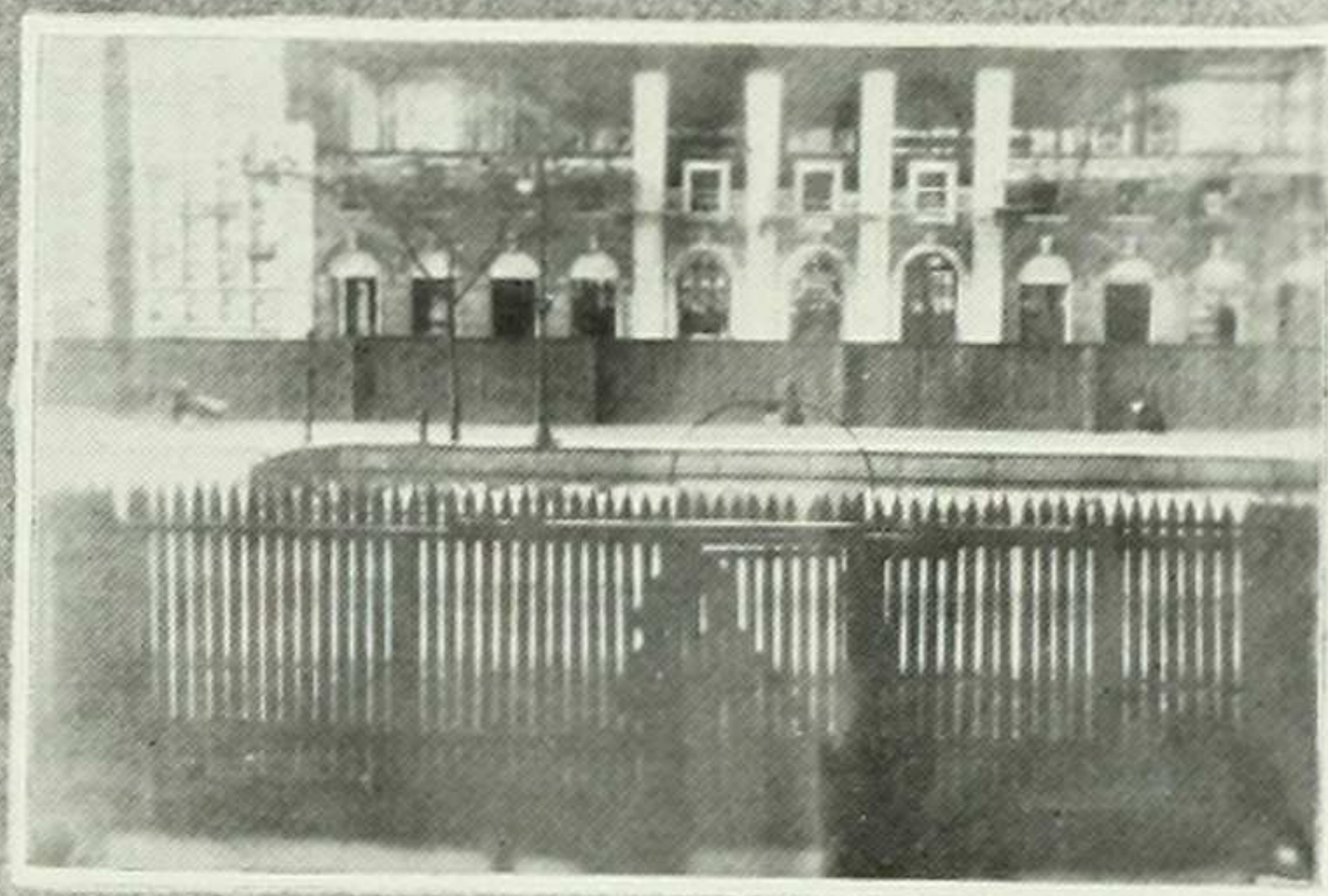
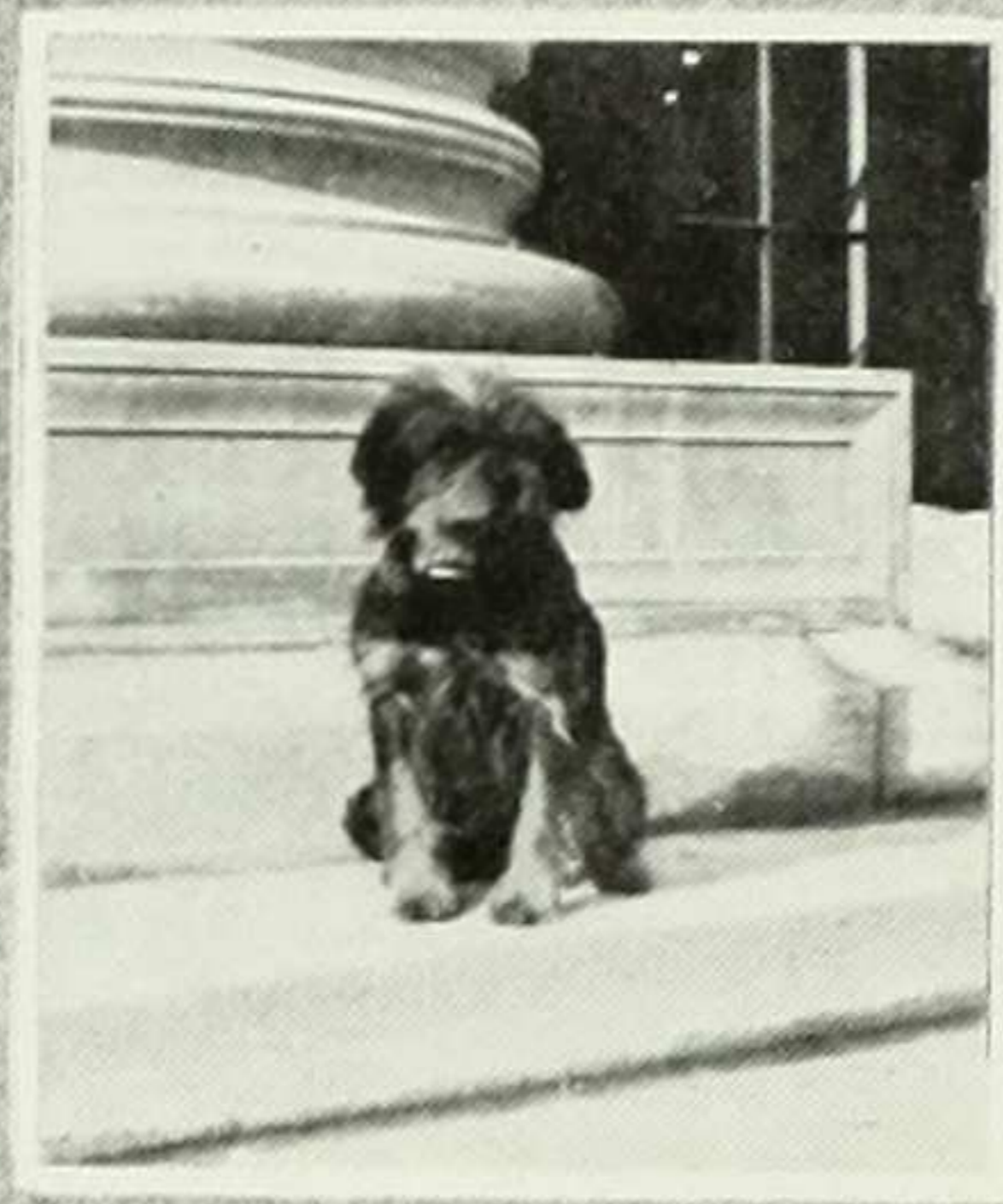



## Odes to Olympus

The Brothers Philosophical,  
The Brothers Philosophical,  
I write of; there are two,  
The pleasant Dr. Hollingworth,  
The merry Montague.  
The first one very honest is,  
He'll never swear he's right,  
He says "I *think* this thing is so,  
I can't be sure, quite."  
The second one's a famous wit,  
But lateness is his crime.  
We all were "tardy" marked, the day  
He came to class on time.  
But still they make a charming pair,  
We like them much, we do,  
The pleasant Dr. Hollingworth,  
The merry Montague.

### TO THE DEAN

Oh, V. C. G.! Oh, V. C. G.!  
Hark to our plaint we beg of thee,  
A poem we would write to thee,  
A pæan of praise indite to thee —  
But all we'd say is trite to thee,  
Oh, V. C. G.! Oh, V. C. G.!

It really would be most absoyd,  
If anyone had never hoyd,  
Of our great Virginia Boyd.  
All Barnard waits upon her woyd,  
Without her life would be a voyd,  
And college could not be enjoyd,  
We'd be a mixed-up wandering hoyd,  
Always in trouble or annoyd,  
—Oh, leave us ne'er, Virginia Boyd!

There is a young instructor in Economics A,  
His name is Mr. Grady, and oft we've heard him say —  
"Er-yes, perhaps that view is true, but in the broad and large,  
That attitude is of the mind and somewhat in the marg-  
In of the corporation. But I didn't realize  
That to give such information to young ladies was deemed wise.  
Still, they give it to your brothers over in Columb-i-a,  
And I know you Barnard maidens equal them in every way"—  
And on he rambles in this wise which really is quite rare,  
We'd like to tell you more of him — but truly, we don't dare!



# Odes to Olympus

## LYRIC TO "BILLY"

### STROPHE

Who runs to help me when I flunk?  
    Why — Billy!  
Who tells me that my themes are punk?  
    Why — Billy!  
Who says "Young ladies, you may knit  
When in my English class you sit,  
I really do not mind a bit."  
    Why — Billy!

### ANTISTROPHE

It was a bright day in October.  
Slowly I approached the Provost's office,  
To have my first conference with His August High-  
    ness.  
I clutched the door-knob feverishly,  
And entered.  
Mr. Brewster yawned. (He always yawns when he  
    sees me.)  
"Be seated," he said.  
I sat.  
He picked up six of my closely typed themes  
And opened his mouth to speak.  
I waited for the jewels of wisdom to fall from his lips.  
And then he said, "You use a typewriter."  
I marveled at his discernment.

### CATASTROPHE

Who scrawls on all my themes, "Rewrite"?  
    Why — Billy!  
Who keeps me working day and night?  
    Why — Billy!  
Who says, "Emotions you must quell,  
Don't let your angry passions swell."  
But who's the one best bet, pray tell?  
    Why — Billy!

## DEAR DOCTOR C.

A very fine man is our dear Doctor C.  
He tells us the story of fish and of flea,  
But though he's polite —  
And his manners delight,  
Yet several terrible customs has he!

He lectures in words that have syllables 'steen.  
We stupidly sit there and guess what they mean,  
Like "homogeneity,"  
With, for variety,  
"Heterogeneous" thrown in between

He thinks, too, his course is a snap, and we hear  
That he's striving to make it more fatal each year,  
For those who're to come,  
Oh, the outlook is glum,  
And for their young sanity greatly we fear!

But if now his words had but syllables three,  
On one thing I'm sure we all should agree,  
That never, oh never,  
Was human so clever,  
So liked, so admired as famed Doctor C.



W. Arncliffe Ogden

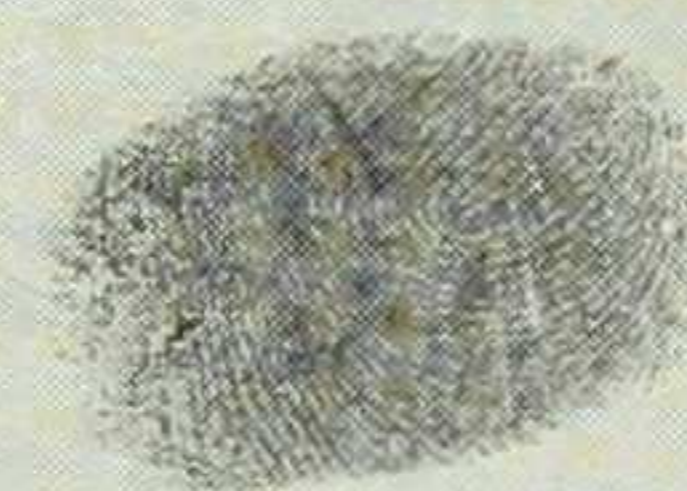

Bertha H. Maurer

Maria T. Whelple



Adèle R. Alfke

Constance Lambert



Pamela Thomas



It would take the agitators  
Of the worst and wildest crimes  
To become the perpetrators  
Of these sayings,  
drawings, rhymes.

Genevieve K. Guinzburg



Dorothy Carroll Birdseye



All our gins we now uncover;  
If you're up on penal art  
You may use it and discover  
Just

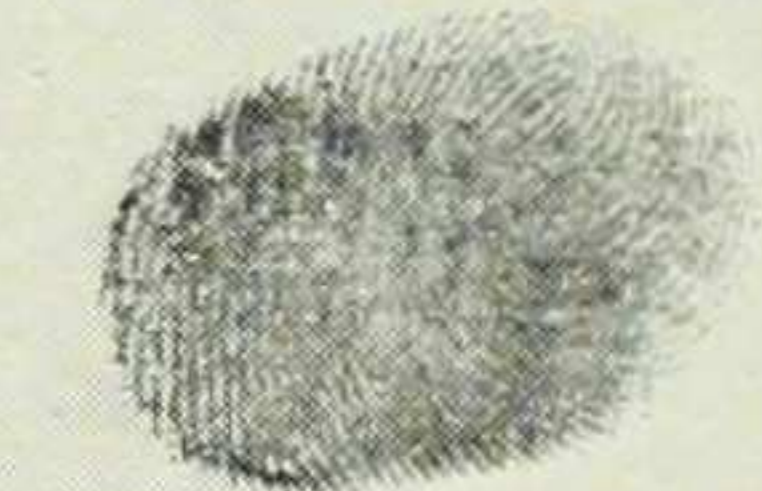

Rose Le Vio

WITH  
I  
ewy

WHO'S GUILTY  
OF  
WHICH PART!!

Julian Tappan



Ruth Marshall



Eleanor Curran

Sera V. Popman







## To 1917

Toward realms of Yesterday you glide  
On Time's relentless flow,  
And Alma Mater softly weeps  
— To see you go.

True guide you've been, and truer friend  
And as you past us sail,  
We greet you, Sisters, fondly proud —  
— Farewell — and Hail!



# Program of Senior Week

## CLASS DAY EXERCISES

TUESDAY, JUNE FIFTH

<i>Processional</i>	- - - - -	Class Song
<i>Salutatory</i>	- - - - -	Cornelia Geer
<i>Knocks</i>	- - - - -	{ Ruth Jensen Sylvia Hecht
<i>Class Day Poem</i>	- - - - -	Babette Deutsch
<i>History of 1917 and Presentation of Its Gift to Barnard</i>	- - - - -	Elsie Oakley
<i>Announcement of Phi Beta Kappa Elections</i>	- - - - -	Miss Harriet Seibert
<i>Announcement of Von Wahl Prize</i>	- - - - -	Dean Gildersleeve
<i>Valedictory</i>	- - - - -	Beatrice Lowndes
<i>Sunset Song</i> by Lillian Closson, '09	- - - - -	Recessional

## IVY CEREMONY

On Milbank Quadrangle immediately after the Class Day Exercises, followed by  
a reception on the campus

<i>Oration</i>	- - - - -	Dorothea Curnow
----------------	-----------	-----------------

## COMMITTEE

DOROTHY LEET	- - - - -	Chairman
Helen Callan	Dorothea Curnow	Cornelia Geer (ex-officio)
Lucy Karr	Marjorie Hallett	Anita Frenzel (ex-officio)



# One Hundred and Sixty-third Annual Commencement

JUNE 6, 1917

*Earle Prize in Classics*

Sylvia Sara Rosalind Hecht

*Gerard Medal*

Alma Gladys Ruhl

*Kohn Prize*

Theresa Hiebel  
Frances Krasnow

*Speranza Prize*

Katherine Quackenbos

*Von Wahl Prize*

Beatrice Lowndes

*Caroline Duror Fellowship*

Gulli Lindh

*Herrman Prize*

Ruth Balthurst Edmondson

*Reed Prize*

Gladys Louise Palmer

*Tattock Prize*

Ruth Jensen

## DEPARTMENTAL HONORS

*Classical Philology (Greek)*

Sylvia Sara R. Hecht, Second Year Honors  
Ruth Jensen, Final Honors  
Grace Richardson Merritt, Third Year Honors

*English*

Cornelia Throop Geer, Final Honors

*History*

Helene Clara Bausch, Third Year Honors  
Alma Gladys Ruhl, Final Honors  
Elinor Alexander Sachs, Third Year Honors

*Italian*

Katherine Quackenbos, Second Year Honors

*Mathematics*

Helene Clara Bausch, Third Year Honors  
Evelyn Mani Davis, Final Honors  
Eugenie Caroline Hausle, Final Honors  
Frances Krasnow, Final Honors  
Charlotte Martens, Final Honors

*Physics*

Edith Crary Haley, Second Year Honors  
Eugenie Caroline Hausle, First Year Honors  
Frances Krasnow, First Year Honors  
Gulli Lindh, First Year Honors

*Psychology*

Gulli Lindh, Second Year Honors  
Georgina Ida Stickland, Third Year Honors

*Zoology*

Balbina Antoinette Johnson, Third Year Honors

## MAGNA CUM LAUDE

Mary Lilian Ely

Ruth Jensen  
Frances Krasnow

Alma Frances Ruhl

## CUM LAUDE

Helen Clara Bausch  
Evelyn Mani Davis  
Cornelia Geer  
Edith Crary Haley

Eugenie Caroline Hausle  
Sylvia Sara R. Hecht  
Therese Hiebel  
Anna Jablonower

Gulli Lindh  
Grace Richardson Merritt  
Elinor Alexander Sachs  
Georgina Ida Stickland



# Baccalaureate Service

SUNDAY, JUNE THIRD, 1917

4 P. M. Baccalaureate Service, Columbia Gymnasium

Speaker: The Reverend William Arnold Shanklin, President of Wesleyan University

## Senior Dance

MONDAY, JUNE FOURTH, 1917

### COMMITTEE

LUCILLE TAYLOR	- - - - -		<i>Chairman</i>
Evelyn Davis		Wilma Sours	Cornelia Geer (ex-officio)
Irma Meyer		Marion Strauch	Dorothy Leet (ex-officio)

## Senior Banquet

THURSDAY, JUNE SEVENTH, 1917

### COMMITTEE

IRMA HAHN	- - - - -		<i>Chairman</i>
Dorothy Bryan		Lenore Gunzendorfer	Cornelia Geer (ex-officio)
Grace Diercks		Ruth Jennings	Dorothy Leet (ex-officio)
		Helen Leet	

Class Prophet, Eleanor Wilkens      Toast Mistress, Cornelia Geer  
Romantic History, Elizabeth Wright

### WAITRESSES FROM 1919

Adele Alfke	Eleanor Curnow	Bertha Mann	Frances Rule
Edna Brand	Gertrude Geer	Ruth Marshall	Theodora Skinner
Dorothy Brockway	Lenore Guinzburg	Janet Meneely	Georgia Stanbrough
Elecia Carr	Constance Lambert	Armitage Ogden	Pamela Thomas
Catherine Cooksey	Lucy Lee	Josephine Powell	Marian Townsend
	Emilie Young		



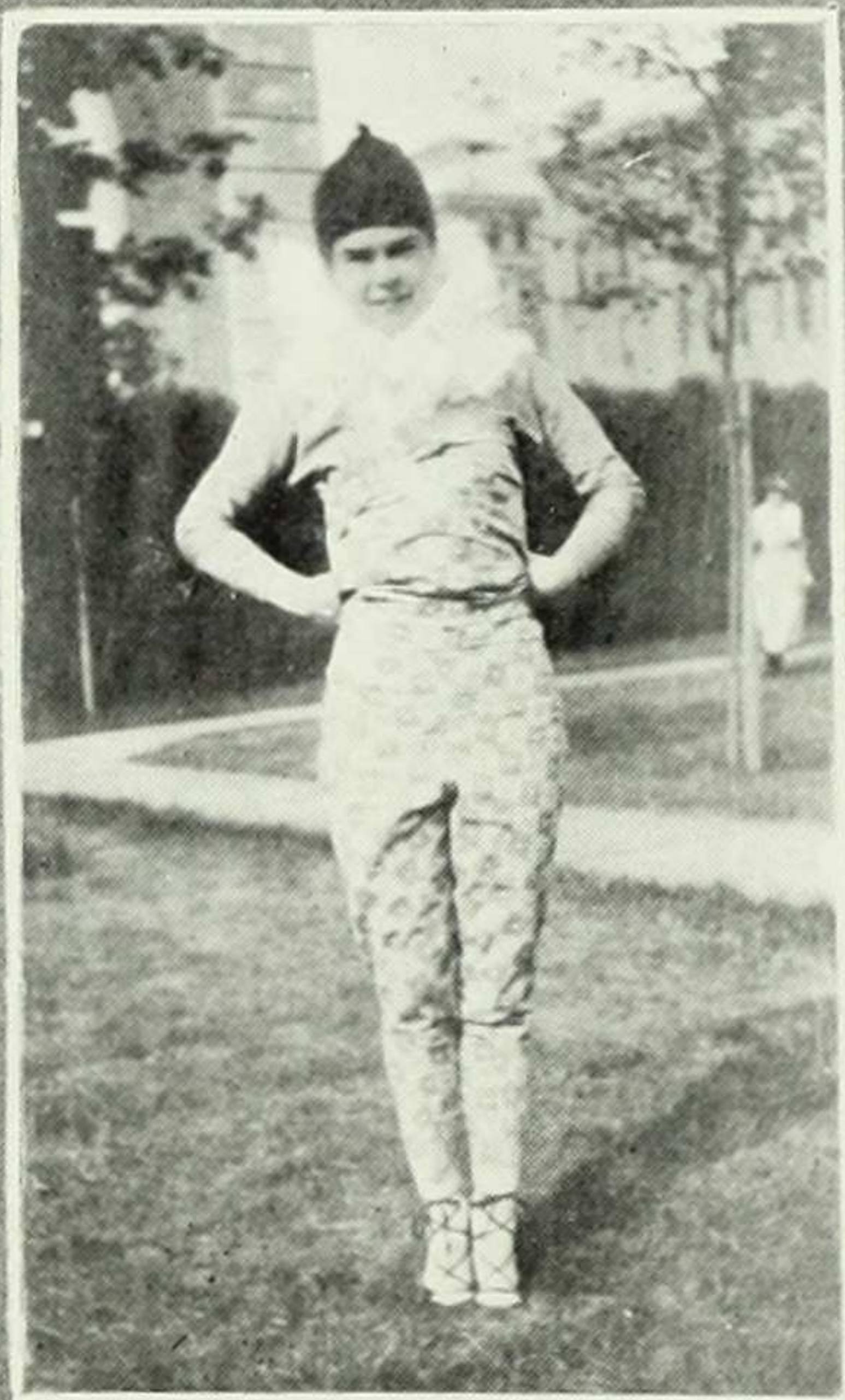
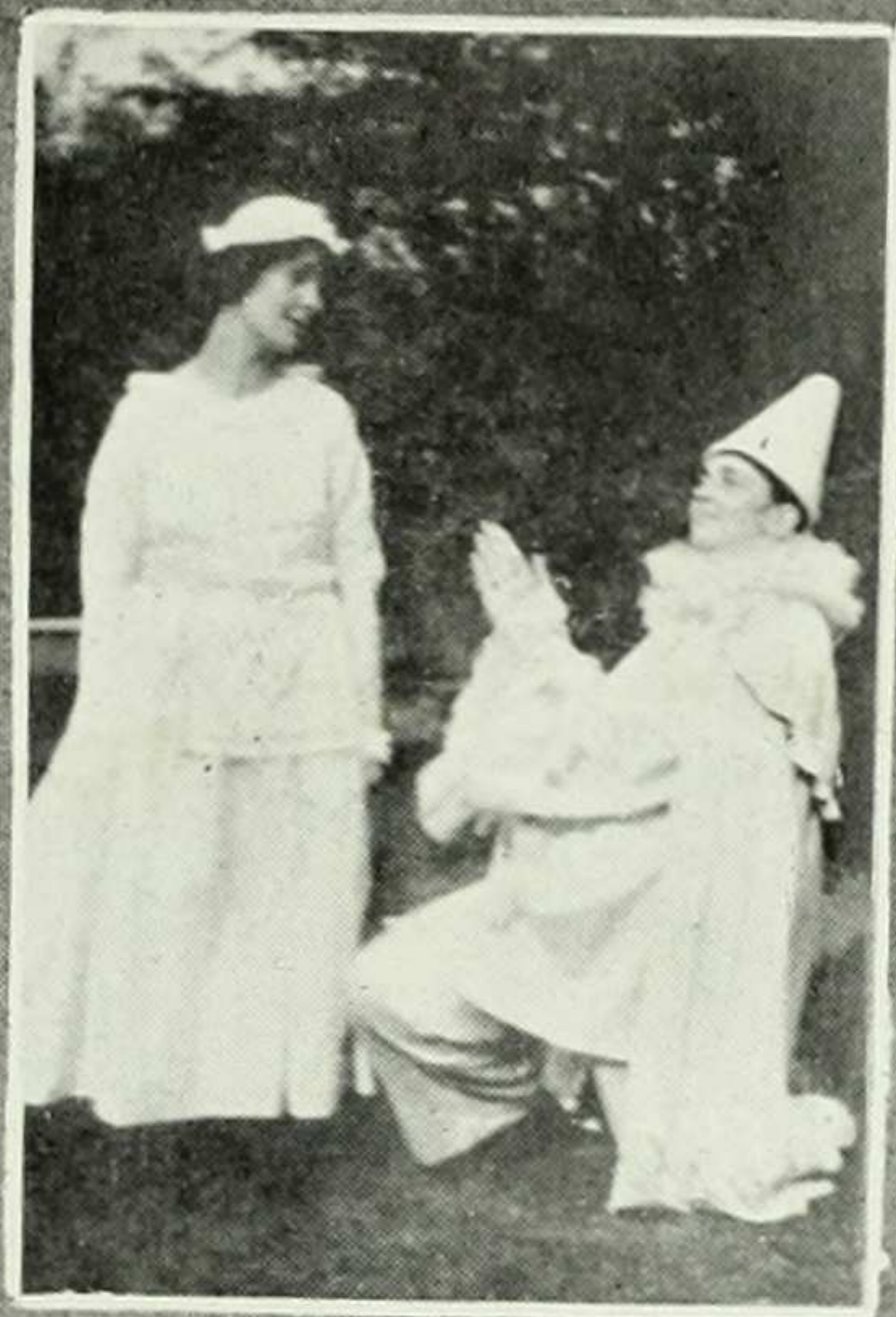









*From Left to Right:* (Back row) G. Hartmann, M. Terry, L. Schlang, M. Talmadge,  
L. Mayer, G. Strickland, S. Bennett, C. Arkins, M. Strauch, H. Leet, M. Hallett,  
S. Rogers, K. Wainwright, D. Bryan. (Front row) K. Harrower,  
M. Lott, A. Surgeoner



# The World and 1917

- DOROTHY BAUER — Mathematical computer in American Telephone and Telegraph Co.
- HELENE BAUSCH — Mathematical computer in American Telephone and Telegraph Co.
- ELSA BECKER — Clerk in New York Trust Co.
- RUTH BENJAMIN — Translating for American Government Service.
- SARA BENNETT — Translating and decoding in the United States Navy — a yeoman.
- MARJORIE BRAINE — Assistant in Chemistry and Physics at Wilson College.
- ELEANOR BREMER — Private secretary.
- LENA BRODSKY — Educational director, Headgear Workers Institute.
- DOROTHY BRYAN — M.A. in English at Columbia.
- LUCIE BURGIE — Teaching at Goodground, Long Island.
- BEATRICE BURROWS — Policy clerk in Home Insurance Company.
- EVELYN CAHEN — Psychology Department at Appleton's Publishing House.
- HELEN CALLAN — Computer in American Telephone and Telegraph Co.
- MARIE CHABAND STYLES — At home.
- SELMA COHEN — Organization and propaganda for Zionist Movement.
- HELEN COLLINS — Teaching in High School at Rockland, Vermont.
- MINNIE COOK — Teaching in Scudder School, New York City.
- ETTA COVER — Curlian Relief, Red Cross, Washington, D. C.
- DOROTHEA CURNOW — Studying medicine at P. and S.
- EVELYN DAVIS — Mathematical computer in American Telephone and Telegraph Co.
- GERTRUDE DEARDEN — Graduate work.
- CATHERINE DERIVAN — Filing clerk with Guaranty Securities Co.
- GRACE DIERCKS — Teaching at Caldwell, New Jersey.
- MARY DWYER — Columbia, business course.
- RUTH EDMONDSON — Bacteriological work at the Post-Graduate Hospital.
- ANITA FRENZEL — Clerk in Edison Illuminating Co.
- CORNELIA GEER — Instructor in English at Bryn Mawr.
- ELIZABETH GILBERT — Teaching at Port Jefferson, Long Island.
- ETHEL GREY — Teaching at Glen Cove, Long Island.
- EDITH HALEY — Laboratory work in physics for the Western Electric Co.
- AMELIA HALL — Teaching in Hudson High School.
- PAULIN HATTORFF — Mathematical computer in American Telephone and Telegraph Co.
- EUGENIE HAUSLE — Teaching mathematics in Girls' High School and M.A. in Mathematics at Columbia.
- ANNA HERMANN — Mathematical computer in American Telephone and Telegraph Co.
- THERESA HIEBLE — Actuarial department of the Prudential Insurance Co.
- ANNA JABLONOWER — Learning drafting at the New York Central Co.
- RUTH JENNINGS — Vocational guidance work, Henry Street Settlement.
- BALBINA JOHNSON — Assistant in research work at P. and S.
- KATHRYN KAHN — Studying stenography and typewriting.
- RUTH KANNOFSKY — Miss Conklin's Secretarial School.
- LUCY KARR — Laboratory Assistant, Barrington High School, Newark.
- HELEN KENT — Teacher-in-training, Mathematics Department, Evander Childs High School.
- HELEN KETCHAM — Assistant in order department, Nestle's Food Company.
- IDA KLAUSNER — Mathematical computer in American Telephone and Telegraph Co.
- AGNES KLOSS — Mathematical computer in American Telephone and Telegraph Co.
- MARIE KOCH — New York Trust Company.
- HELEN KAHR'S KRONENBITTER — At home.
- MARION LA FOUNTAIN — Teaching Spanish and English, High School, Ridgeway, Pa.



## The World and 1917 (Continued)

- ROSEMARY LAWRENCE — Mathematical computer in American Telephone and Telegraph Co.
- DOROTHY LEET — Clerical work in Secretary's office, Barnard College.
- BABETTE DEUTSCH — Secretary and Editorial Assistant of the Political Science Quarterly.
- HELEN LEET — Teacher of English and Latin, and Coach of Athletics at Mrs. Marshall's School, Briarcliff Manor.
- MARGARET LENNON — Chemical laboratory work at College of Physicians and Surgeons.
- CATHERINE LEONARD — Translating and decoding in the United States Navy — a yeoman.
- THERESA LEVY — Assistant in Physiological Chemistry at Cornell Medical College, and studying for M.D.
- SADIE LEWIN — Mail-order department of banking and brokerage house.
- GULLIE LINDH — Studying medicine at P. and S., Columbia University.
- MARIETTA LOTT — M.A. in Physical Education at Teachers College.
- BEATRICE LOWNDES — M.A. in History at Columbia; Assistant Director at Furnald Hall.
- DOROTHY LYDECKER — Business on Official Classification Committee.
- CATHERINE MADIGAN — Mathematical computer at American Telephone and Telegraph Co.
- CHARLOTTE MARTENS — Teaching Mathematics, Oakside High School, Peekskill, New York.
- DOROTHEA NOICE — Seaboard National Bank.
- SALLY ORIGGI — Secretary to the librarian of the Hispanic Society of America.
- GLADYS PALMER — Graduate work in Economics at Bryn Mawr.
- CLAIRE PATTERSON — Assisting with club work at Hudson Terminal.
- KATHERINE HARROWER PETERS — At home.
- ELEANOR PARKER PHILLIPS — Industrial statistics for the Government.
- EDNA PRITCHARD — Analytical chemist with Natural Oil Products Co.
- ANNET PRITCHARTT — Teaching in the High School at Natchez, Miss.
- KATHERINE QUACKENBOS — Translating for the American Government Service.
- ADA REID — Clerical Pathologist at the New York Infirmary, and Medical College courses at Cornell Medical College.
- ALMA RUHL — Assistant in History at Barnard.
- ELINOR SACHS — Industrial research work for the Committee on Aid of the Council of Jewish Women.
- EVELYN SALZMAN — Business.
- AGNES SAUL — New York Trust Co.
- LILLIAN SCHAEFFER — New York Trust Co.
- LILY SCHLANG — Chemist in Commercial Research Co.
- WILMA SOURS — Secretarial course at Miss Conklin's Secretarial School.
- MARION STEVENS — Executive Secretary for Relief of the Fatherless Children of France.
- GEORGINA STICKLAND — Assistant in Psychology in Columbia; studying at Columbia.
- HELEN STOCKBRIDGE — Chemist in an industrial firm in Watertown, Mass.
- SOLVIG STROMSOE — Bacteriologist and Pathologist in Crocker Research for Cancer.
- MARIAN STRUSS — Assistant in the Employment Department of the Remington Typewriting Co.
- AGNES SURGEONER — Analytical Chemist with the Industrial Research Co.
- MARY TALMADGE — Mathematical computer in American Telephone and Telegraph Co.
- VIOLA TEEPE — Teaching Mathematics in Caldwell High School.
- MURIEL TERRY — M.A. in Physical Education at Teachers College.
- EDITH VANWAGNER — Teaching in Junior High School, Grantwood, New Jersey.
- BEATRICE WALKER — Mathematical computer in American Telegraph and Telephone Co.
- FLORENCE WEINSTEIN — Laboratory Assistant with the City Health Department.
- RUTH WHEELER — University Printing Office.
- ELEANOR WILKENS — Teacher-in-training in English in Evander Childs High School.
- OLIVE WILLIAMS — Policy clerk of Home Insurance Company.
- FRIDA WOBBER — At home.
- ELIZABETH WRIGHT — Studying Medicine at P. and S.



## The World and 1917

- DOROTHY BAUER — Mathematical computer in American Telephone and Telegraph Co.
- HELENE BAUSCH — Mathematical computer in American Telephone and Telegraph Co.
- ELSA BECKER — Clerk in New York Trust Co.
- RUTH BENJAMIN — Translating for American Government Service.
- SARA BENNETT — Translating and decoding in the United States Navy — a yeoman.
- MARJORIE BRAINE — Assistant in Chemistry and Physics at Wilson College.
- ELEANOR BREMER — Private secretary.
- LENA BRODSKY — Educational director, Headgear Workers Institute.
- DOROTHY BRYAN — M.A. in English at Columbia.
- LUCIE BURGIE — Teaching at Goodground, Long Island.
- BEATRICE BURROWS — Policy clerk in Home Insurance Company.
- EVELYN CAHEN — Psychology Department at Appleton's Publishing House.
- HELEN CALLAN — Computer in American Telephone and Telegraph Co.
- MARIE CHABAND STYLES — At home.
- SELMA COHEN — Organization and propaganda for Zionist Movement.
- HELEN COLLINS — Teaching in High School at Rockland, Vermont.
- MINNIE COOK — Teaching in Scudder School, New York City.
- ETTA COVER — Curlian Relief, Red Cross, Washington, D. C.
- DOROTHEA CURNOW — Studying medicine at P. and S.
- EVELYN DAVIS — Mathematical computer in American Telephone and Telegraph Co.
- GERTRUDE DEARDEN — Graduate work.
- CATHERINE DERIVAN — Filing clerk with Guaranty Securities Co.
- GRACE DIERCKS — Teaching at Caldwell, New Jersey.
- MARY DWYER — Columbia, business course.
- RUTH EDMONDSON — Bacteriological work at the Post-Graduate Hospital.
- ANITA FRENZEL — Clerk in Edison Illuminating Co.
- CORNELIA GEER — Instructor in English at Bryn Mawr.
- ELIZABETH GILBERT — Teaching at Port Jefferson, Long Island.
- ETHEL GREY — Teaching at Glen Cove, Long Island.
- EDITH HALEY — Laboratory work in physics for the Western Electric Co.
- AMELIA HALL — Teaching in Hudson High school.
- PAULIN HATTORFF — Mathematical computer in American Telephone and Telegraph Co.
- EUGENIE HAUSLE — Teaching mathematics in Girls' High School and M.A. in Mathematics at Columbia.
- ANNA HERMANN — Mathematical computer in American Telephone and Telegraph Co.
- THERESA HIEBLE — Actuarial department of the Prudential Insurance Co.
- ANNA JABLONOWER — Learning drafting at the New York Central Co.
- RUTH JENNINGS — Vocational guidance work, Henry Street Settlement.
- BALBINA JOHNSON — Assistant in research work at P. and S.
- KATHRYN KAHN — Studying stenography and typewriting.
- RUTH KANNOFSKY — Miss Conklin's Secretarial School.
- LUCY KARR — Laboratory Assistant, Barrinton High School, Newark.
- HELEN KENT — Teacher-in-training, Mathematics Department, Evander Childs High school.
- HELEN KETCHAM — Assistant in order department, Nestle's Food Company.
- IDA KLAUSNER — Mathematical computer in American Telephone and Telegraph Co.
- AGNES KLOSS — Mathematical computer in American Telephone and Telegraph Co.
- MARIE KOCH — New York Trust Company.
- HELEN KAHR'S KRONENBITTER — At home.
- MARION LA FOUNTAIN — Teaching Spanish and English, High School, Ridgeway, Pa.



## The World and 1917 (Continued)

- ROSEMARY LAWRENCE — Mathematical computer in American Telephone and Telegraph Co.
- DOOTHY LEET — Clerical work in Secretary's office, Barnard College.
- BAETTE DEUTSCH — Secretary and Editorial Assistant of the Political Science Quarterly.
- HELEN LEET — Teacher of English and Latin, and Coach of Athletics at Mrs. Marshall's School, Briarcliff Manor.
- MARGARET LENNON — Chemical laboratory work at College of Physicians and Surgeons.
- CAHERINE LEONARD — Translating and decoding in the United States Navy — a yeoman.
- TERESA LEVY — Assistant in Physiological Chemistry at Cornell Medical College, and studying for M.D.
- SALE LEWIN — Mail-order department of banking and brokerage house.
- GULIE LINDH — Studying medicine at P. and S., Columbia University.
- MAIETTA LOTT — M.A. in Physical Education at Teachers College.
- BETRICE LOWNDES — M.A. in History at Columbia; Assistant Director at Furnald Hall.
- DOOTHY LYDECKER — Business on Official Classification Committee.
- CAHERINE MADIGAN — Mathematical computer at American Telephone and Telegraph Co.
- CHARLOTTE MARTENS — Teaching Mathematics, Oakside High School, Peekskill, New York.
- DOOTHEA NOICE — Seaboard National Bank.
- SALY ORIGGI — Secretary to the librarian of the Hispanic Society of America.
- GLEDYS PALMER — Graduate work in Economics at Bryn Mawr.
- CLIRE PATTERSON — Assisting with club work at Hudson Terminal.
- KAHERINE HARROWER PETERS — At home.
- ELANOR PARKER PHILLIPS — Industrial statistics for the Government.
- EDA PRITCHARD — Analytical chemist with Natural Oil Products Co.
- ANET PRITCHARTT — Teaching in the High School at Natchez, Miss.
- KAHERINE QUACKENBOS — Translating for the American Government Service.
- ADA REID — Clerical Pathologist at the New York Infirmary, and Medical College courses at Cornell Medical College.
- ALMA RUHL — Assistant in History at Barnard.
- ELINOR SACHS — Industrial research work for the Committee on Aid of the Council of Jewish Women.
- EVELYN SALZMAN — Business.
- AGNES SAUL — New York Trust Co.
- LILLIAN SCHAEFFER — New York Trust Co.
- LILY SCHLANG — Chemist in Commercial Research Co.
- WILMA SOURS — Secretarial course at Miss Conklin's Secretarial School.
- MARION STEVENS — Executive Secretary for Relief of the Fatherless Children of France.
- GEORGINA STICKLAND — Assistant in Psychology in Columbia; studying at Columbia.
- HELEN STOCKBRIDGE — Chemist in an industrial firm in Watertown, Mass.
- SOLVIG STROMSOE — Bacteriologist and Pathologist in Crocker Research for Cancer.
- MARIAN STRUSS — Assistant in the Employment Department of the Remington Typewriting Co.
- AGNES SURGEONER — Analytical Chemist with the Industrial Research Co.
- MARY TALMADGE — Mathematical computer in American Telephone and Telegraph Co.
- VIOLA TEEPE — Teaching Mathematics in Caldwell High School.
- MURIEL TERRY — M.A. in Physical Education at Teachers College.
- EDITH VANWAGNER — Teaching in Junior High School, Grantwood, New Jersey.
- BEATRICE WALKER — Mathematical computer in American Telegraph and Telephone Co.
- FLORENCE WEINSTEIN — Laboratory Assistant with the City Health Department.
- RUTH WHEELER — University Printing Office.
- ELEANOR WILKENS — Teacher-in-training in English in Evander Childs High School.
- OLIVE WILLIAMS — Policy clerk of Home Insurance Company.
- FRIDA WOBBER — At home.
- ELIZABETH WRIGHT — Studying Medicine at P. and S.





# New York Delta (Columbia University) Chapter of Phi Beta Kappa Fraternity

## BARNARD SECTION

### OFFICERS

IMOGENE BELLE IRELAND, 1913	- - - - -	President
JULIANA HASKELL (MRS. H. S.), 1904	- - - - -	Vice-President
HARRIET SEIBERT, 1913	- - - - -	Secretary
ELSA SAUTER MEHLER, 1912	- - - - -	Treasurer

### CHARTER MEMBERS

Louise Stabler Parker (Mrs. G. H.), 1893	Jessie Wallace Hughan, 1898
Ella Fitzgerald Bryson (Mrs. F. G.), 1894	Helen St. Clair Mullan (Mrs. G. V.), 1898
Caroline Brombacher Stacy (Mrs. S. G.), 1895	Susan Isabelle Myers, 1898
Anna Cole Mellick, 1896	*Martha Ornstein Brenner (Mrs. J. B.), 1899
Gertrude Wolff Oppenheimer (Mrs. E.), 1896	Virginia Crocheron Gildersleeve, 1899
Elsie Clews Parsons (Mrs. H.), 1896	Grace Harriet Goodale, 1899
*Louise Brisbin Dunn, 1897	Elsie Mabel Kupfer, 1899
Adaline Caswell Wheelock, 1897	Ellinor Reiley Endicott (Mrs. G.), 1900
	Jeanette Bliss Gillespy, 1900

### HONORARY MEMBERS

LAURA DRAKE GILL	- - - - -	elected 1901
GERTRUDE M. HIRST	- - - - -	elected 1911

### CLASS OF 1917

Helene Clara Bausch	Ruth Jensen
Sarah Isabel Bennett	Balbina Antoinette Johnson
Evelyn Marie Davis	Frances Krasnow
Mary Lillian Ely	Gulli Lindh
Cornelia Throop Geer	Beatrice Lowndes
Edith Crary Haley	Grace Richardson Merritt
Eugenie Caroline Hausle	Edith Percy Morgan
Sylvia Sara Rosalind Hecht	Gladys Louise Palmer
Therese Hiebel	Alma Gladys Ruhl
Anna Jablonower	Elinor Alexander Sachs
	Georgina Ida Stickland

\* Deceased



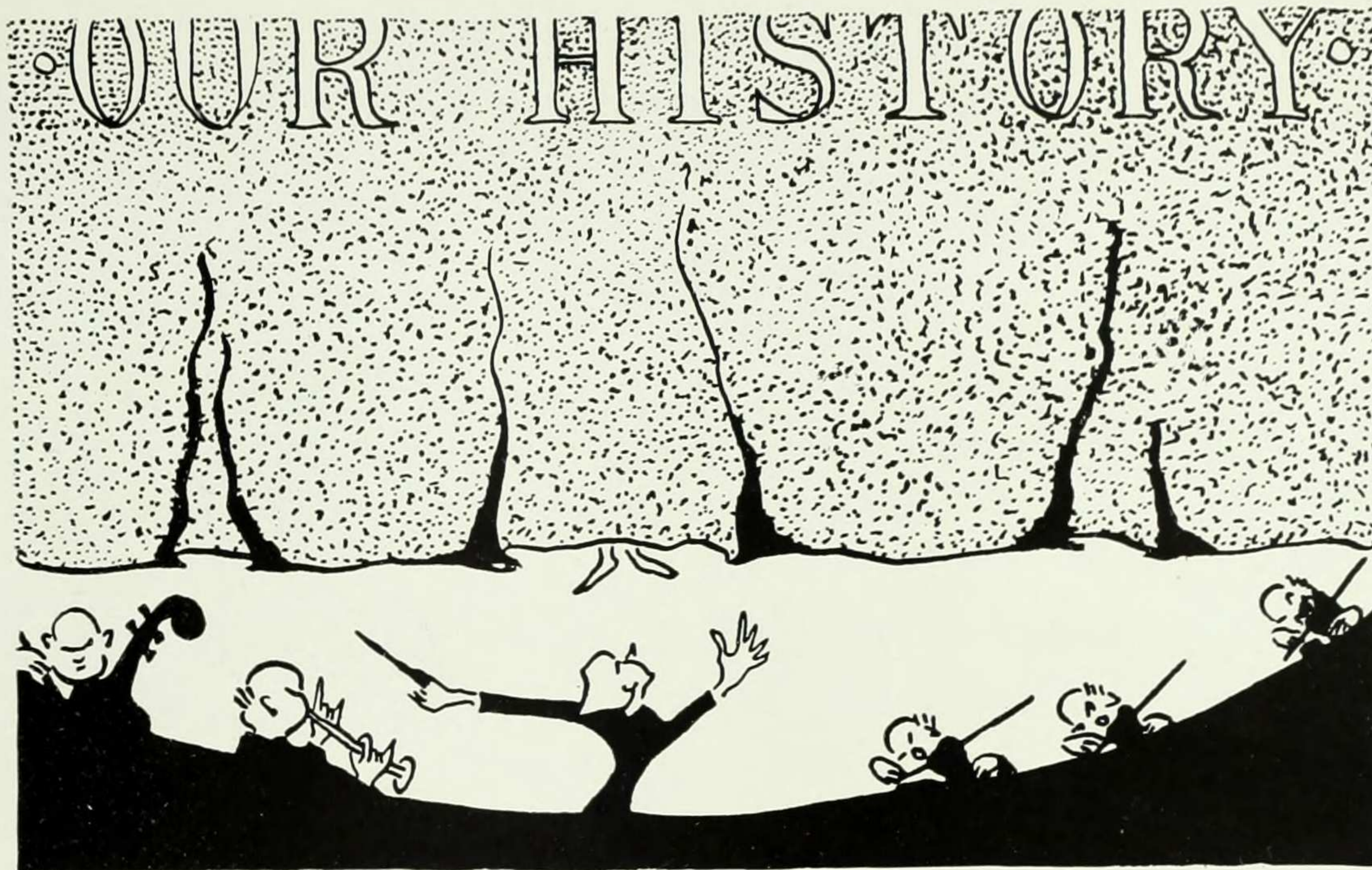

### PROLOGUE

All the whole wide world's a stage, as Mr. Shakespeare'd say,  
And college life (and other life) is nothing but a play.  
Our sayings and our writings, and everything we do,  
Are a swift unfolding drama — an historical review.  
Our thinkings and our actings, and everything we know,  
We've recorded and entitled 1919's Passing Show.

And though reluctant we may face the years that intervene,  
We may open up these pages and find acted, scene by scene,  
The many joyous happenings, the pleasures and the strife,  
The work and play of every day that was our college life —  
Then with its former brightness our love of it will glow,  
And we'll applaud forever 1919's Passing Show.





# Skit the First

*The Tender Freshman*

## ACTORS

GERTRUDE GEER	-	-	-	-	-	Heroine
JOSEPHINE POWELL	-	-	-	-	-	Vice-President
DOROTHY BROCKWAY	-	-	-	-	-	Treasurer
BERTHA MANN	-	-	-	-	-	Secretary
ELEANOR CURNOW	-	-	-	-	-	{ Corresponding Secretary and Historian
THE CLASS	-	-	-	-	-	Chorus

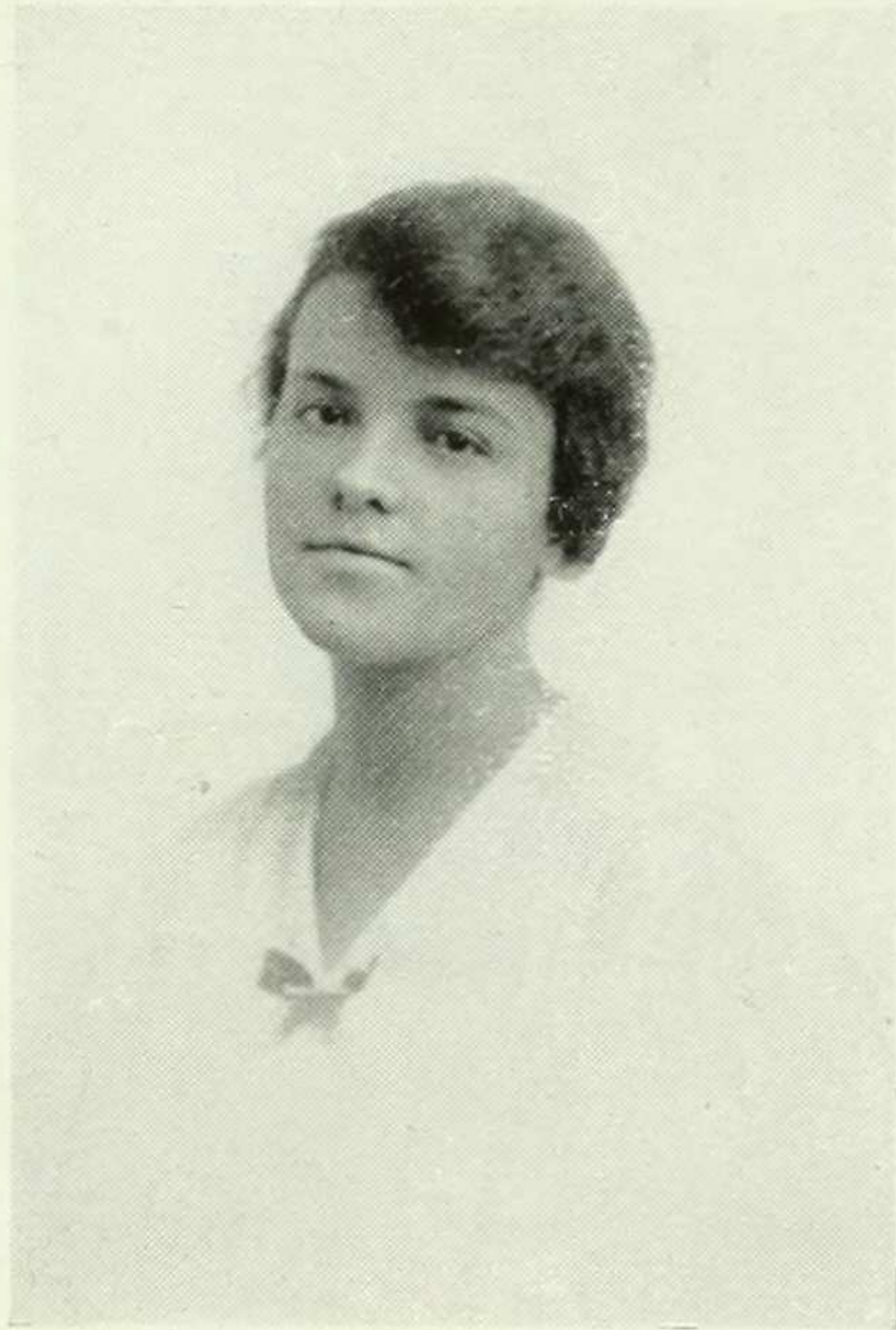

GERTRUDE GEER



JOSEPHINE POWELL

The curtain rises on a scene  
Composed of freshmen (color green),  
Who yet have sense enough to vote  
For Gertie Geer to steer their boat.  
Her shoulders broad they see can bear  
Responsibilities and care,  
And so they make her prima donna  
And heap a lot of honor on 'er.



# A Midnight Frolic (10:30 P. M.)

## MYSTERIES

Supper with a cabaret,  
Mystic dancing and a play,—  
Who said Barnard isn't gay?

Enter Freshmen, scared and cowed,  
Enter all the college crowd,  
Threat'ning, awful, very proud.

They relent, tho', at our groans,  
Which would melt the hardest stones,  
— Exit Us with ice-cream cones!



## Our Own Musical Show

(Fortunately a musical COMEDY.)

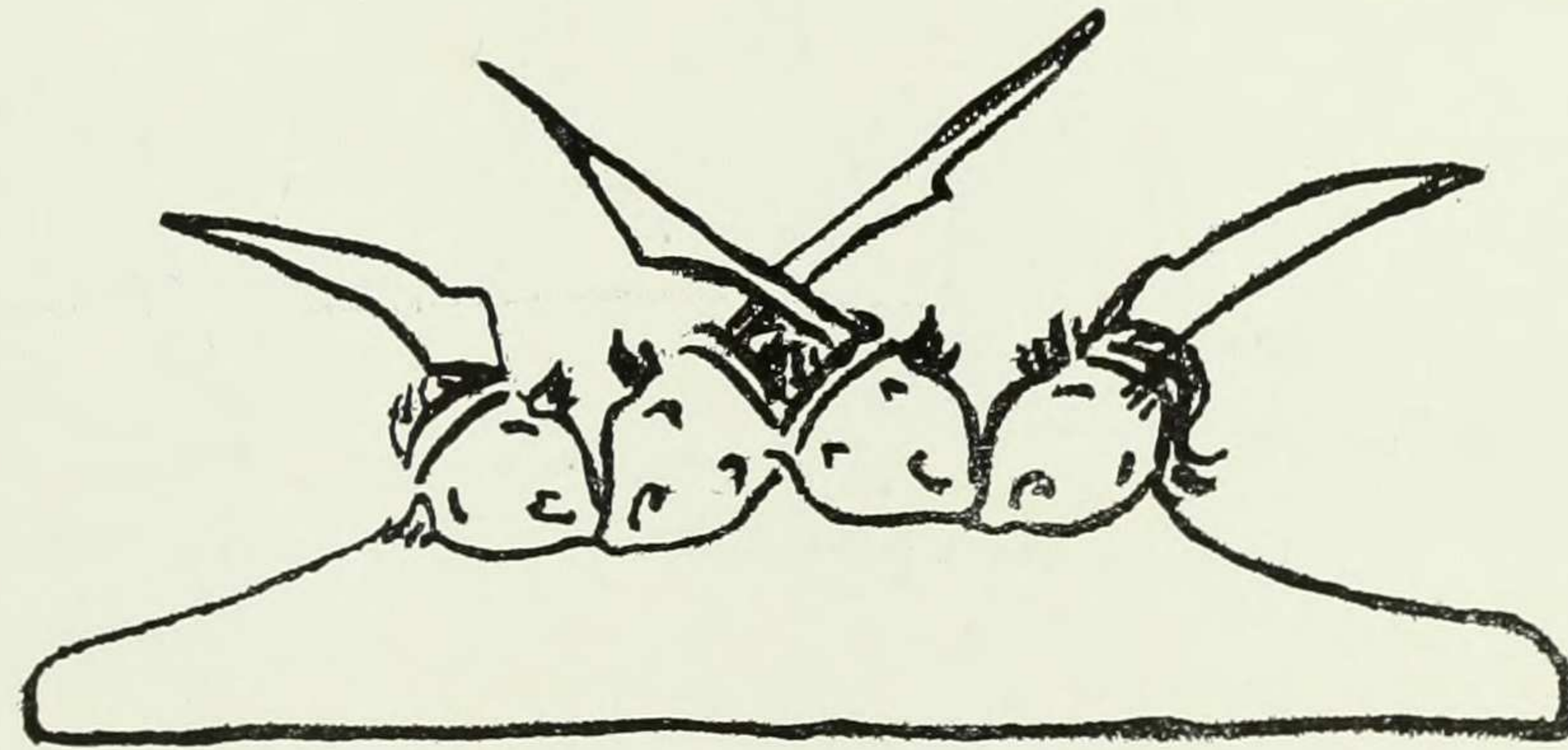

Scene: Sing Song

Characters: 1919 (and others)

Orchestra leader: G. Stanbrough

The singing swells,— superb, sublime, sonorous,  
Its lofty strains might make the gods rejoice,  
For Georgie leads a very perfect chorus,  
And 1919's showing off her voice.  
(At which exhibition, too,  
19's making her début.)

The judges sit bewitched in spell-bound wonder,  
The other classes slowly drop behind,  
And yet, although we steal their older thunder,  
We really cannot see why they should mind;  
(Of course the prize, it is our capture,  
Still, they have the list'ners' rapture.)



# Greek Games

(A Classical Drama)

In costumes made of cheese-cloth,  
With music, dance and verse,  
We worshipped Lord Poseidon—  
It might have been much worse.



## Freshman Luncheon

HILDA WULP	- - - - -	Chairman
BERTHA MANN	- - - - -	Toastmistress
	Dorothy Hall	Theodora Skinner

You do not need these explanations  
To understand that celebrations  
Are really more than jublations,  
Especially when mixed with rations  
(The Astor's very best creations),  
When one has passed examinations,  
And talks of nothing but vacations;  
A day of joyful cachinations,  
The curtain falls on exclamations.

21







You cannot, may not, shall not haze!  
This is a law oft heard,  
But there are many little ways  
To camouflage the word.

We scared each little freshman kid,  
We acted as we'd please,  
And got away with what we did,  
Calling it "Mysteries."



Belasco was a broken man  
Shubert was no longer in it,  
When we Sophomores produced  
Drama fashioned to the minute,  
The Pow-Wow that we "Injuns" had,  
Even we thought not half bad!

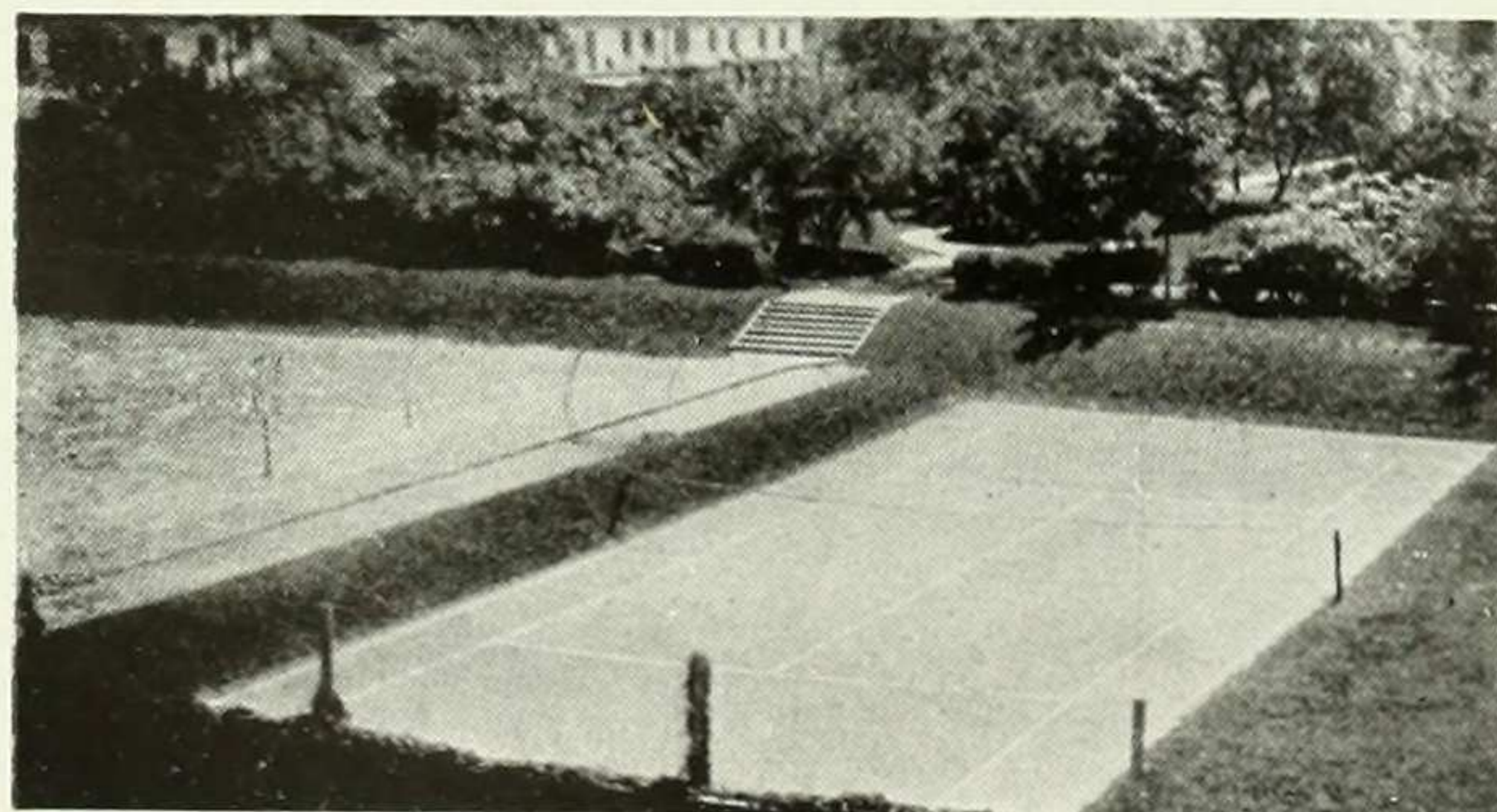

In skating time, this is our rink,  
Fine Winter Garden—don't you think?





# Sophomore Show, 1919

*Soph Pow-Wow*

Pow-wowed by the Class 1919

November 10, 1916

Brinckerhoff Theatre

*Prologue*

POW THE FIRST

"Button, Button, Who's Got the Button?"

By Emily Dowling

SCENE 1—Miss Roonem's Peach Factory

SCENE 2—Soph Prance

Miss Roonem - - - - - D. Potter  
 The Great Unknown - - - - - E. Dowling  
 Demon Chaperone - - - - - D. Brockway  
 Flappers: J. Ballot, A. Buchman, E. Carr, E. Curnow,  
 H. Fox, D. Hall, I. Smith, M. Smith, G. Torek  
 Chappies: H. Frederickson, S. Gross, M. Herrman, C. Lambert,  
 M. Monjo, T. Skinner, L. Smith, V. Veit  
 ? - - - - - Lucy Carter Lee

WOW

"Rummy and Julie"

(As Shakespeare should have written it)

Perpetrators - - - - - L. Guinzburg and B. Mann  
 SCENE 1—Veni, Vidi, Vici—Julie's home  
 SCENE 2—Pretty Baby—The orchard  
 SCENE 3—Love, honor and obey—Friar Lawrence's  
 cell  
 SCENE 4—When you're married your trouble begins—  
 On street, Julie's home  
 SCENE 5—Nearer My God to Thee—Friar Lawrence's  
 cell  
 Julie - - - - - L. Guinzburg  
 Rummy - - - - - B. Mann  
 Nurse to Julie - - - - - E. Carr  
 Friar Lawrence - - - - - M. Kammerer  
 Paris - - - - - P. Thomas  
 Tybalt - - - - - R. Morrison  
 Mother to Julie - - - - - B. Guggenheim

Marion Anthony

Father to Julie - - - - - E. Huerwitz  
 Leader to Orchestra - - - - - E. Dowling  
 Page to Paris - - - - - R. Amberg  
 Orchestra, relatives, guests, mob: E. Curnow, E. Gunther,  
 O. Moore, J. Smith, E. Taylor, M. Townsend, H. Wal-  
 lace, M. Warren, M. Wesendonck  
 Pow Junior - - - - - H. Platt, B. Stroock

WOW! WOW!

"Lookanbaba"

By A. Alfke and M. Anthony

SCENE: Camp Barnardokee

Chief Billibee - - - - - G. Geer  
 Soangetaha - - - - - V. Tappan  
 Nineteen - - - - - A. Alfke  
 Chief Math-on-the-Brain - - - - - M. Townsend  
 The Eternal Triangle - - - - - M. Herod  
 Pony Ballet E. Brittain, G. Boas, D. Goldsmith, E. Gunther  
 Esther Palmitate - - - - - V. Klopman  
 Ethel Stearate - - - - - L. Wolf  
 Research Theme - - - - - E. Herod, J. Powell  
 Columbia Soph - - - - - F. Rule  
 Strong, Weak and Irregular Verbs  
 J. Ballot, A. Ogden, E. Willman  
 Indians - - - - - H. Fox, B. Mayer, G. Munstock, L. Turoff  
 The Masked Marvel - - - - - B. Smith

COMMITTEE

MARION ANTHONY, *Chairman*

Adele Alfke Emily Dowling  
 Lucy Dewey Bertha Mann

EX OFFICIO

Dorothy Brockway Frances Rule



# Sophomore Dance

## SOPH DANCE COMMITTEE

VERA KLOPMAN - - - - - Chairman

Aline Buchman

Elizabeth Gatewood

M. Armitage Ogden

Theodora Skinner

DOROTHY BROCKWAY (*ex-officio*)



Nineteen danced in halls gymnastic —  
The Russian Ballet may be plastic,  
But no more enthusiastic,  
When they tripped the light fantastic.

Then Sing Song came around again,  
But all our efforts were in vain.  
We didn't fuss at being second,  
For Seventeen as first was reckoned.



## Greek Games

When you've worked for a show till you're indigo blue,  
When you're sure that it's doomed to fall flat,  
And the critics then give it a glowing review,  
Oh, what can be finer than that!

We gave "Connie's Nightmare"—'twas awful to see,  
And we hoped it would even be worse,  
To show just the sort of "Weak Games" there would be  
If the cast did not come to rehearse.

We print here the lyric, that posterity  
May view the dread product of "Weak" energy.

### TO EOS

Pretty little Eos,  
Goddess fair and free,  
Harken while I honor  
Your whole big familiee!  
Adventures you had many  
Different ones each day  
With mortal or immortal,  
You should worry, eh?

Your children—they were frisky,  
Conventions were their curse  
But then, with you as mother  
They might have been much worse.  
But you! — I can't do justice  
In poems poor, prosaic,  
You need *vers libre* verses,  
More oenomatopaic.

Your hand is grand,  
Your hair is fair,  
Your glance doth entrance,  
Your feet are sweet,  
And the corners of your languid mouth  
Droop amorously South.

Since you are thus transcendental,  
What language incidental,  
Be it drastically dramatic,  
Or frigidly phlegmatic,  
Or consummately clever,  
It never, never, never,  
Could exhibit all your greatness,  
Your beauty and sedateness,  
Your wisdom, will, and wit —  
So quite quickly I shall quit.



## Sophomore Luncheon



EMILIE YOUNG - - - - - Chairman

M. Armitage Ogden

Gertrude Miller

Eleanor Curnow

Adele Alfke, Toastmistress,

We came, we talked, we laughed, we dined,  
Our dinner was the common kind,  
The food was food, the jokes were jokes,  
The talk was that of clever folks.  
In song and speech we did recall  
We needed no fine praise at all,  
Of fame we have a mighty fund  
Our glory is not moribund.

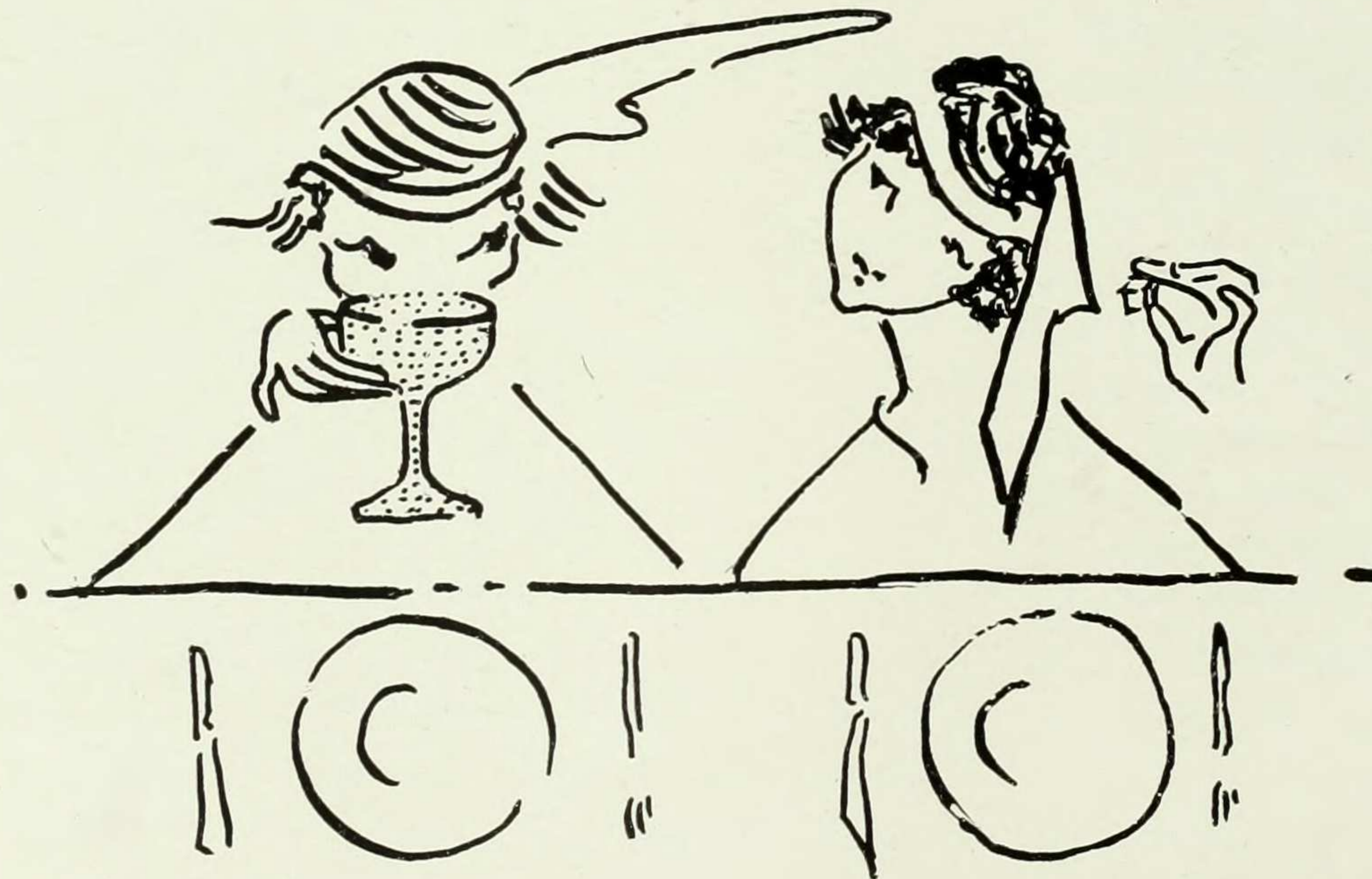



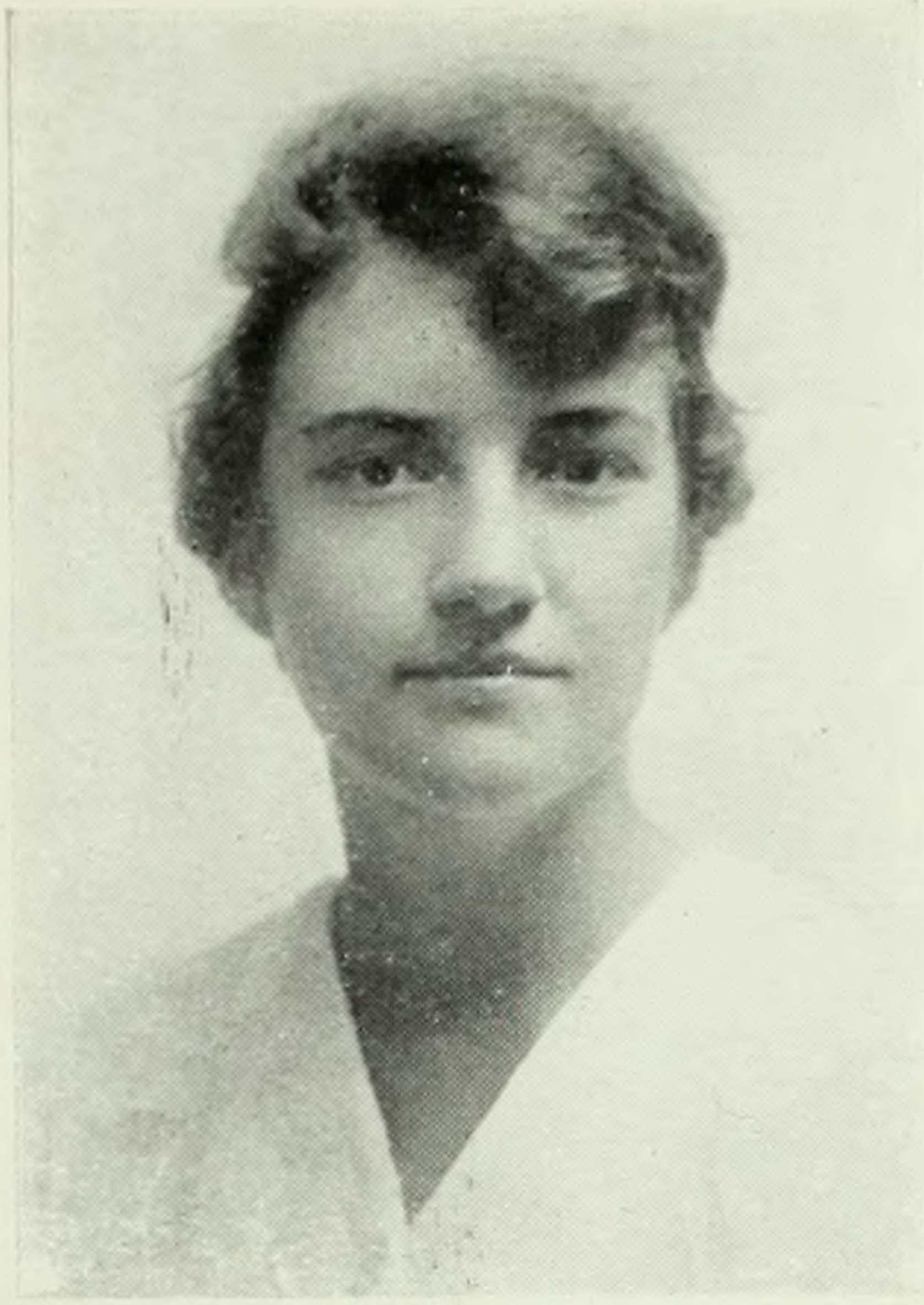

CONSTANCE LAMBERT

# Skit the Third

## THE FRISKY JUNIOR

CONSTANCE LAMBERT - - - - - Star

### SCENE SHIFTERS

VIVIAN TAPPAN - - - - - Vice-President

ELEANOR CURNOW - - - - - Treasurer

MARION TOWNSEND - - - - - Secretary

ADELE ALFKE - - Corresponding Secretary  
and Historian



VIVIAN TAPPAN

Junior Year at length is here,  
 Really, it is very queer.  
 Heatless days we've had galore  
 Wheatless days are still in store.  
 Answering to our country's call  
 We abolished Junior Ball,  
 Oh, we've had just one long maze  
 Of danceless, beaules, playless days!  
 Still there's one thing cheers each lass,  
 'Tis that peppy freshman class.  
 So we've managed to survive,  
 Yes, we're very much alive!



# Cubist Poems

(AFTER GERTRUDE STEIN)



DOROTHY BROCKWAY and CONSTANCE LAMBERT

Smile smile and grin grin  
The world is right, the world always was right, the world will always be right.  
Everybody's nice, everybody's clever, everybody's pretty and college is great.  
Avoirdupois! Avoirdupois!

VERA KLOPMAN

Airy fairy and fairy airy  
Graceful circles and curving motions  
Hidden meanings in Art and Nature —  
Dew drops on the morning glories and trumpet flowers with pallid eyes.  
Little birds winging homeward and drooping lilies with limp bruised  
stamens. Ethereal motion, light light and airy airy.  
Dance! Dance! Dance!  
Fly! Fly! Fly!  
You can't catch me! you can't catch me!



VIVIAN TAPPAN

Heavy-heavy-heavy-  
Ultra highbrow and mighty cranium.  
A book is a book is a book is a book.  
Work work and study study, brilliant reason and mighty science.  
Think think and mental gymnastics  
Chlorides, Daily Themes, zoology, Beauty and Truth  
Work! work! work!

PEGGY HEROD

A line is a line is a line —  
I am a line, a long slim line, lines are beautiful, beautiful beautiful. I mix my  
belts with my bracelets at times, slim slim and skinny skinny, stringed beans and  
golden bananas.  
Essence of Broadway and Fifth Avenue.  
Proud proud and fair fair.  
A line — is — a line — is — a line.

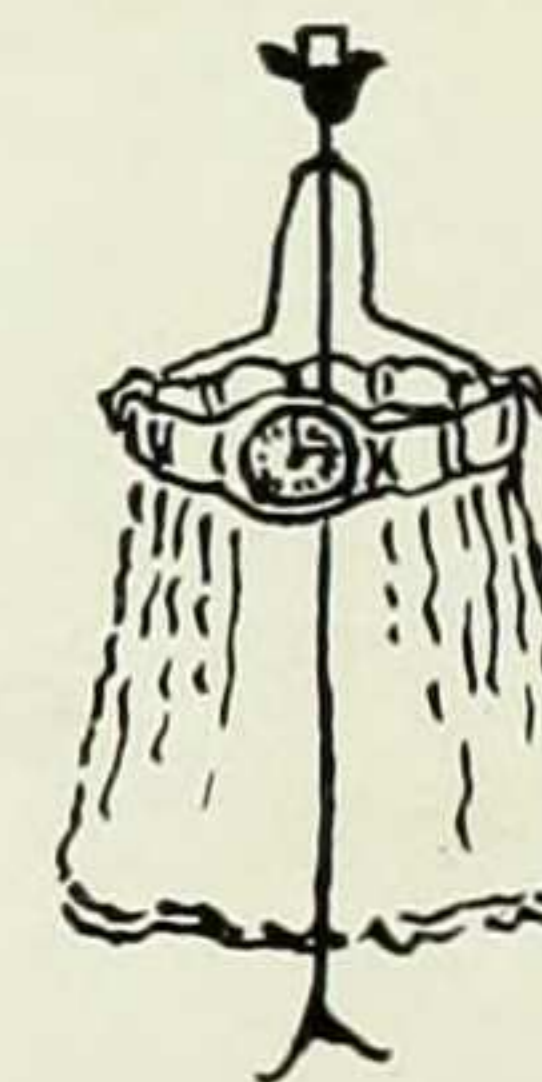



## More Cubist Poems

GERTRUDE GEER



Tall tall and straight straight.

Swing swing, I walk so straight that at times I go backward, a foolish mistake,  
foolish foolish.

Conservatism, let us woo the shy maid Conservatism, lovely grey-eyed Con-  
servatism with her black-topped boots, and cloaked shoulders, sitting by her own  
fireside.

Sweet sweet sweet but stubborn stubborn,

You're wrong and I'm right and we will NOT argue!

Sweet! Sweet! Sweet!

BERTHA MANN

I am! I am! I am!

Hurrah for Barnard, hurrah for the new building, hurrah for Miss Latham,  
hurrah for '19, hurrah hurrah!

Enthusiasm, enthusiasm, beautiful pink enthusiasm with rosy borders.

Essence of Kaiserism faintly tinged with Democracy, a Democratic Kaiser,  
An Absolute Democrat.

Hurrah! Hurrah! Hurrah!

I am I am I am —



ADELE ALFKE

Ha ha ha ha ha!

Flighty, fatless and feminine, laughter, lyrics and lunch.

Long long, slim slim, and romantic oh so romantic!

Romance beautiful purple Romance, alternating between cave men and gold plumed  
knights with translucent eyes and trailing mustachios.

And Sarcasm, flaming anarchistical Sarcasm, its red tail spotted with green, its  
twitching tongue tipped with caustic wit.

Eyes

Eyes

Eyes

And far be it from me to talk about anyone BUT —





## Stars at Home and Abroad

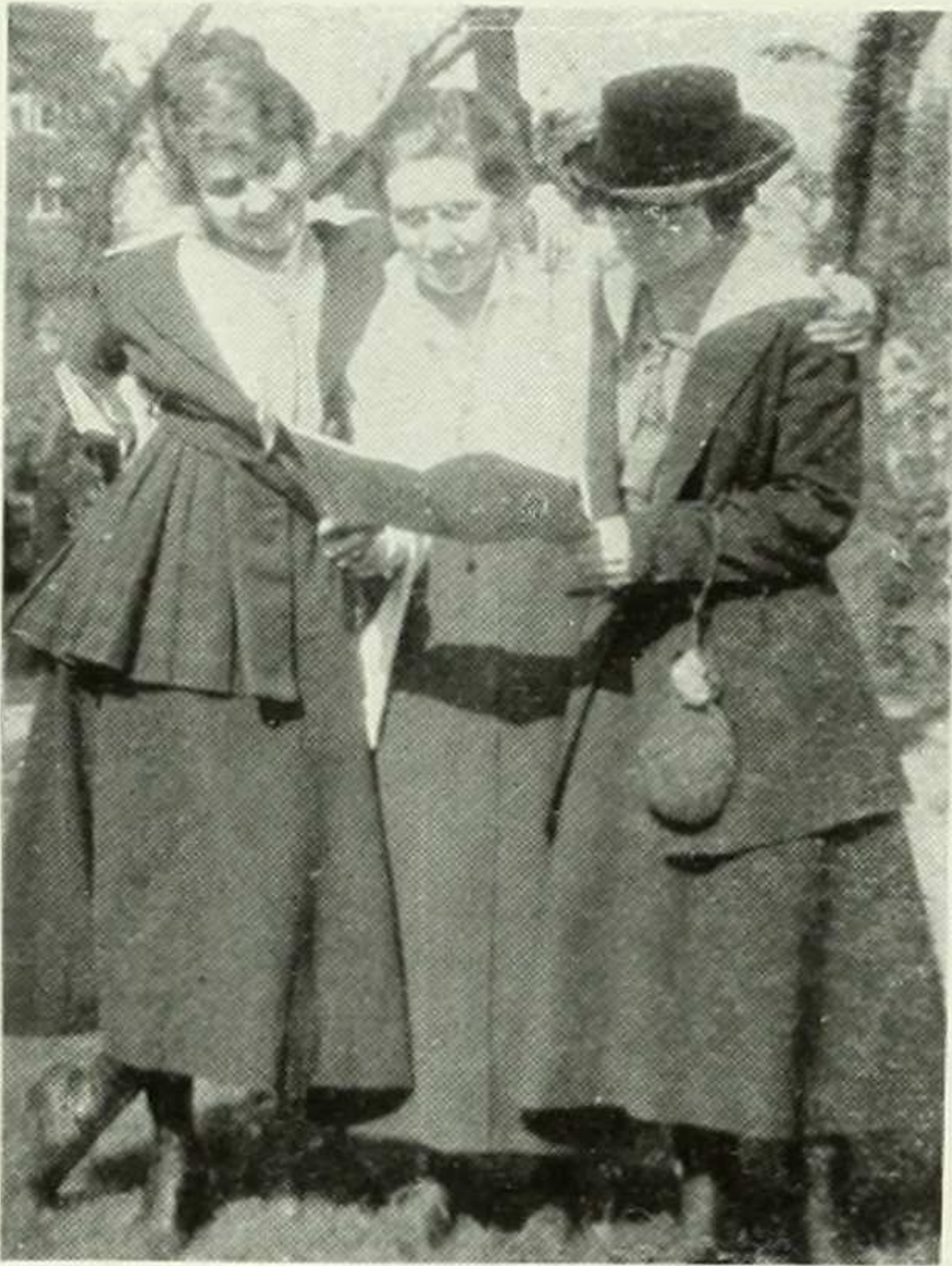

“What are you reading, my pretty  
maid?”  
“The brilliant Barnard Bear,” she  
said.



What are they looking at?  
Nothing in view;  
They posed in this manner,  
They thought it was new.

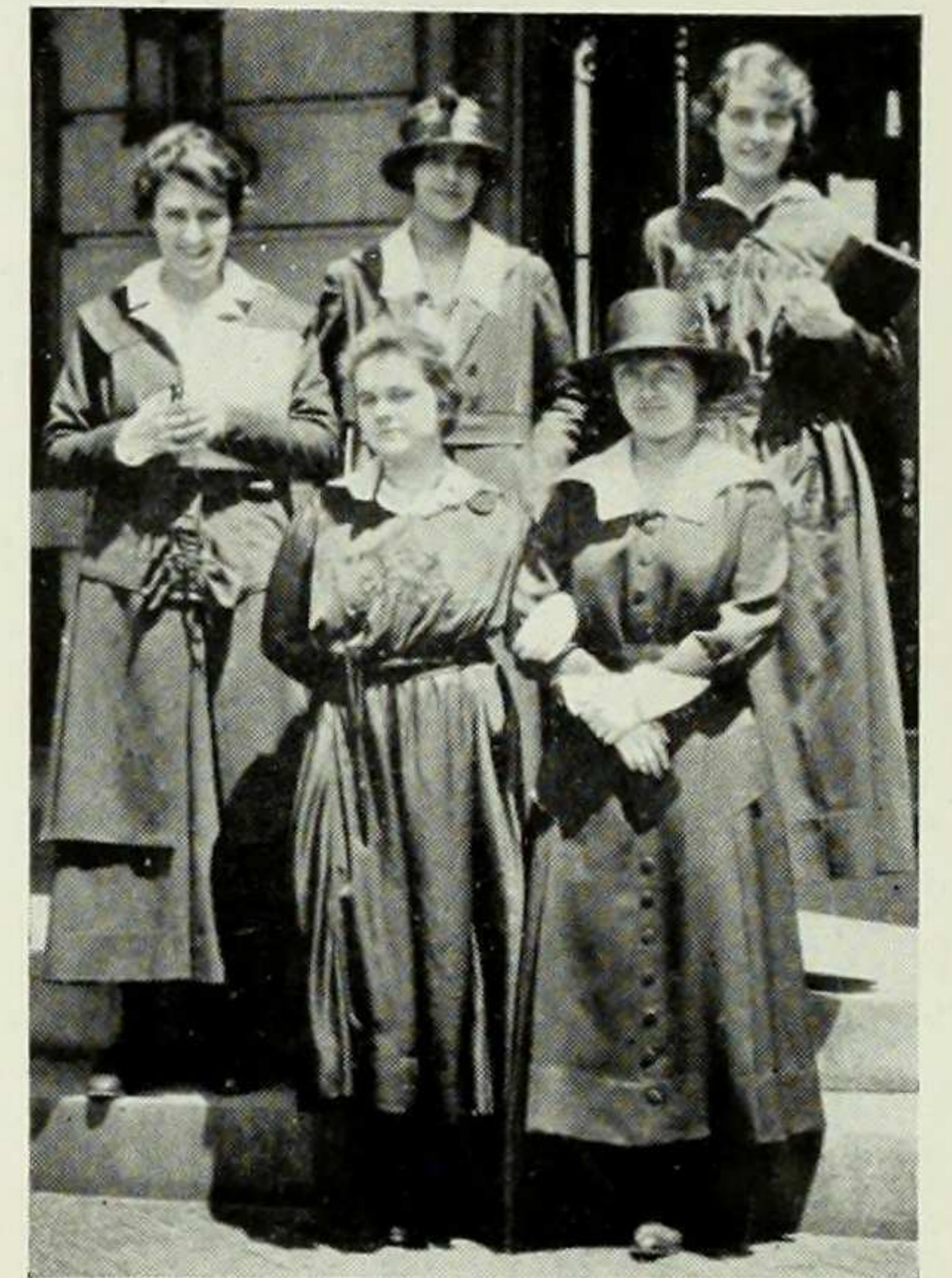

Kind reader, lest you lift your brows  
in horror  
At our frivolous, light-minded, giddy  
class,  
We bid you gaze again in thoughtful  
rapture,  
Here's poise and grace and dignity *en  
masse*.

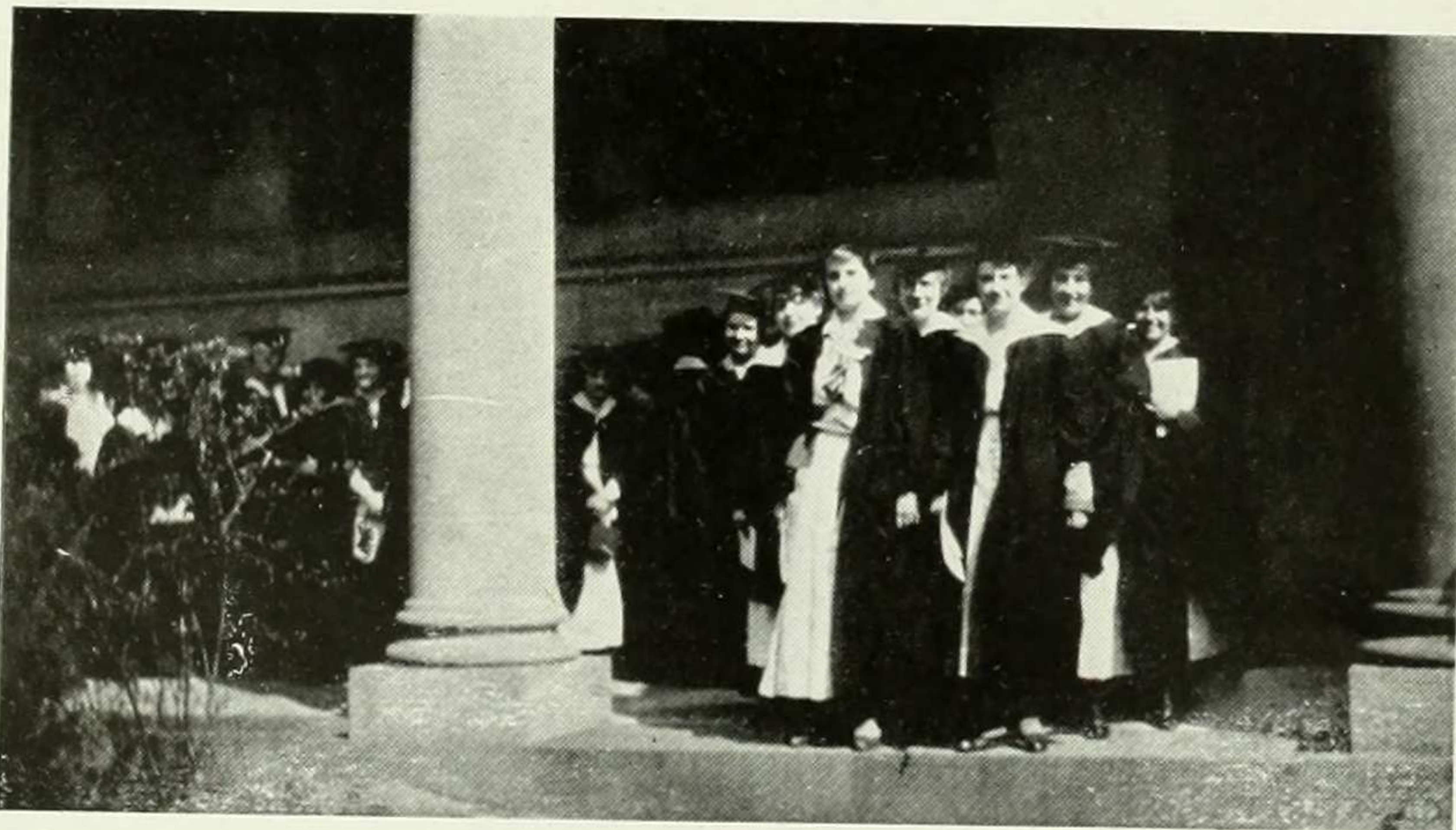

Ready for the Convocation  
Stand we, waiting for a chance  
Just to get a peek at Joffre  
And to shout loud, “Vive la France.”



I have a hunch  
This is a bunch  
Eating lunch  
Hear 'em crunch?



## More Stars

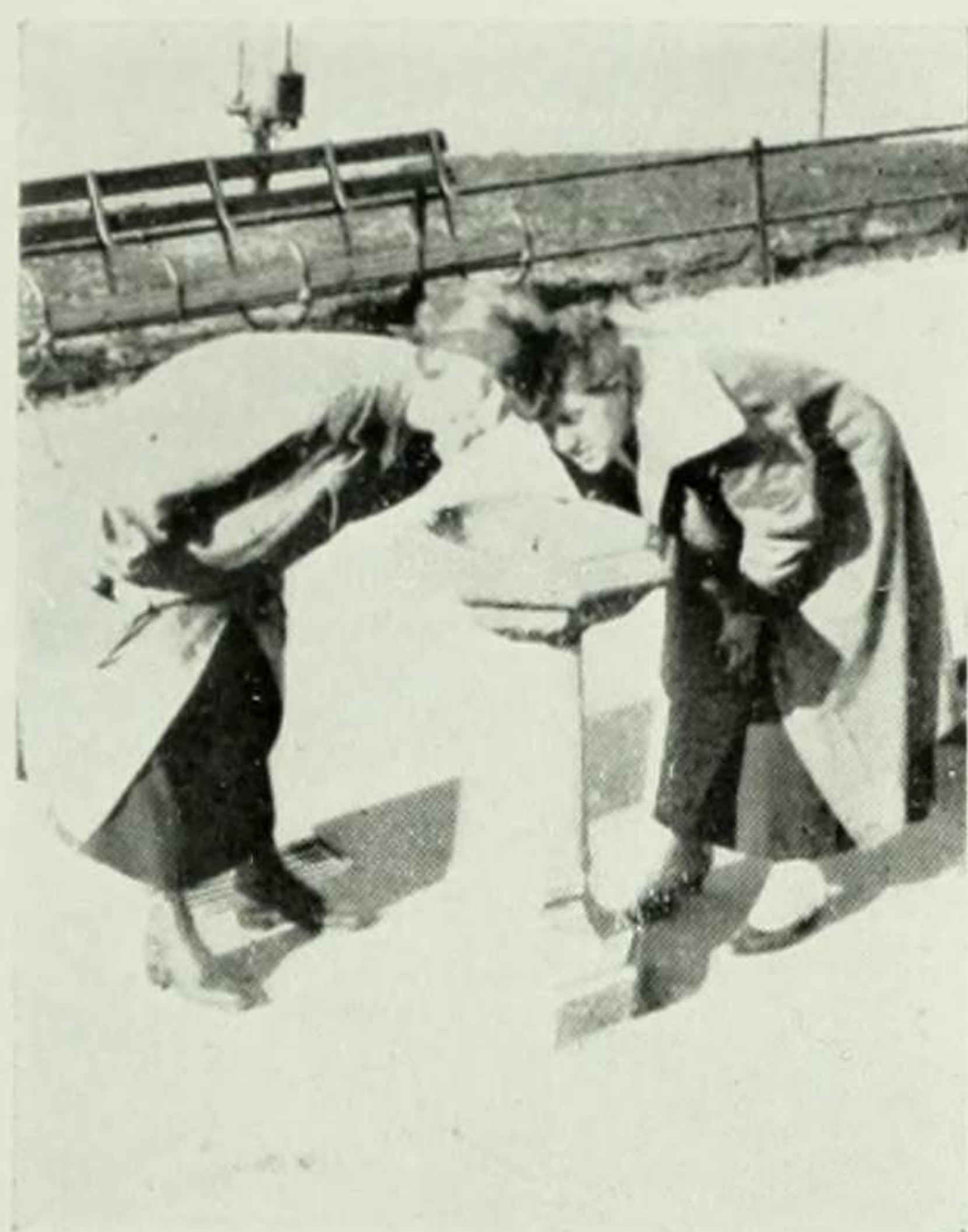

Beside the waters of the Hudson  
Our "Towney" stooped to get a drink,  
And her head met a little school-  
mate's—  
She leaned too far across the brink!



I see on the campus before me,  
Standing so primly there,  
Tall Betty and laughing Estella,  
And Beatrice with raven hair.



"London Bridge is falling down, My  
Fayre Ladye."



Would you think that girls could be  
As sadly solemn as we three?

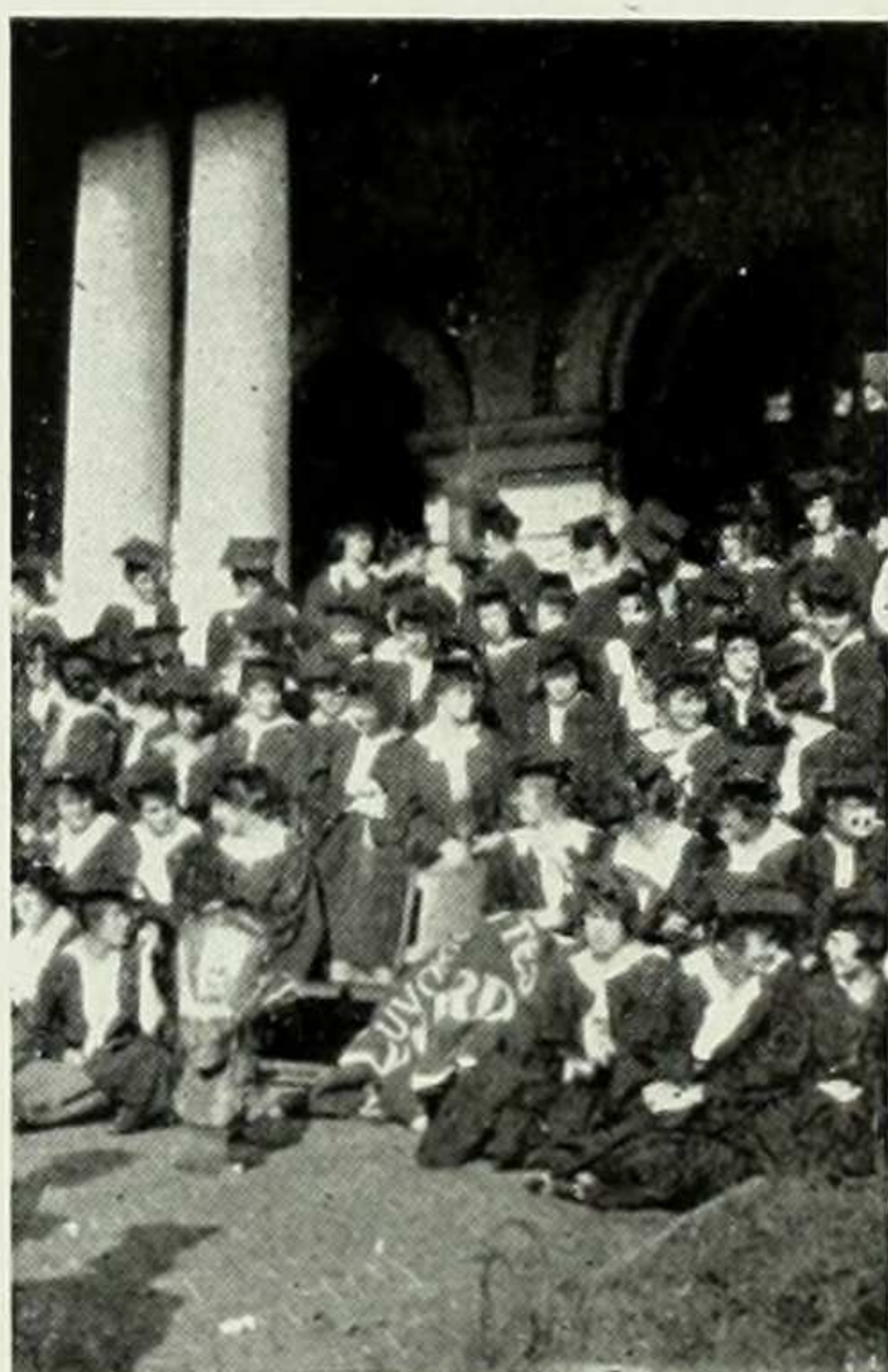

All a-squinting at the sun,  
Caps tip-tilted, everyone.  
'19 sits with bored look  
While she has her picture took.  
Lest this give a false impression,  
Turn—and see her real expression.



Four little maids from Brooks are we,  
Perched 'mongst the branches of this  
tree,  
High in the world sit we rightfully,  
Our marks are always A or B.











## Press Comments of the Chorus

{	MOST NAIVE - - - - -	Elsie Dochtermann	}	<i>Tie</i>
		Elicia Carr		
{	MOST SOPHISTICATED - - - - -	Bertha Mann		
{	MOST RADICAL - - - - -	Frances Reder ( <i>First place</i> )		
		Anne Valentine ( <i>Second place</i> )		
{	MOST CONSERVATIVE - - - - -	Gertrude Geer		
	MOST VERSATILE - - - - -	Emily Dowling		
	BEST SPORT - - - - -	Georgia Stanbrough ( <i>First place</i> )		
		Dorothy Brockway ( <i>Second place</i> )		
	WITTIEST - - - - -	Adele Alfke		
{	MOST CONSCIENTIOUS - - - - -	Marion Benedict ( <i>First place</i> )		
		Vivian Tappan ( <i>Second place</i> )		
{	HAPPY-GO-LUCKIEST - - - - -	Marie Muhlfeld ( <i>First place</i> )		
		Elicia Carr ( <i>Second place</i> )		
	BIGGEST Highbrow - - - - -	Vivian Tappan		
{	PEPPIEST - - - - -	Bertha Mann		
{	LAZIEST - - - - -	Lucille Sens ( <i>First place</i> )		
		Lucy Dewey ( <i>Second place</i> )		
{	MOST OPTIMISTIC - - - - -	Dorothy Brockway		
{	MOST PESSIMISTIC - - - - -	Rose Le Vino ( <i>First place</i> )		
		Vivian Tappan ( <i>Second place</i> )		
	MOST EFFICIENT - - - - -	Bertha Mann		
{	CLASS MAGPIE - - - - -	Catherine Cooksey		
{	CLASS CLAM - - - - -	Helen Slocum		
{	MOST ROMANTIC - - - - -	Eleanor Curnow		
{	MOST UNROMANTIC - - - - -	Jean Macfarlane		
{	MOST TEMPERAMENTAL - - - - -	Emily Dowling		
{	MOST INCIDENTAL - - - - -	M'Liss Partridge		
{	MOST FAMOUS IN THE FUTURE - - - - -	1919		
{	MOST INFAMOUS IN THE PAST - - - - -	1920		



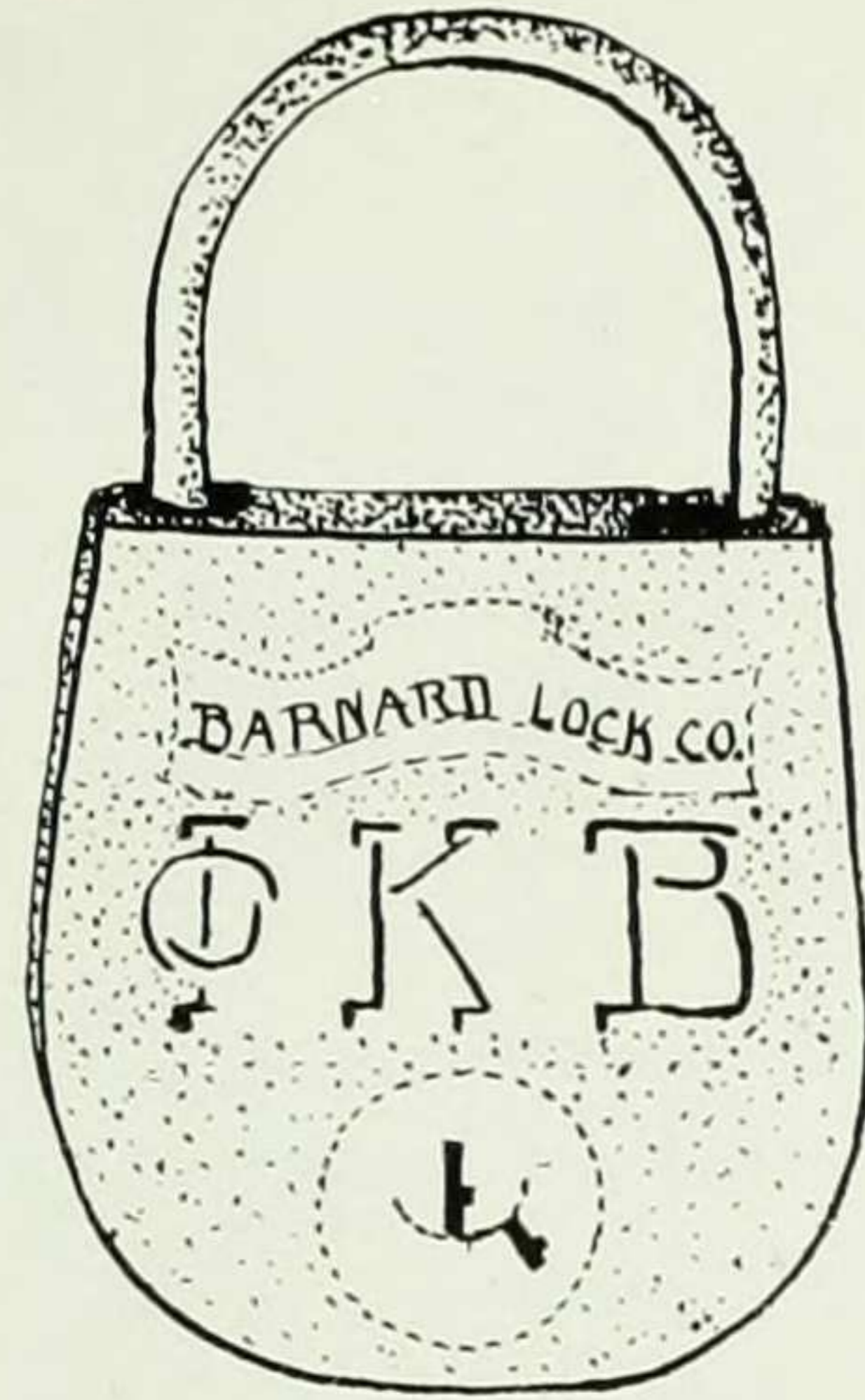

# Our Very Own Chapter of Phi Kappa Beta Fraternity

*Motto: "Wisdom is not woman's greatest charm."*

## JUNIOR CLASS SECTION

### OFFICERS

† ADELE ALFKE	- - - - -	Chief-Idler
ROSE LE VINO	- - - - -	Expert-Time-Killer
GERTRUDE MILLER	- - - - -	Chief-Loiterer-in-the-Hall
EDITH ROSENTHAL	- - - - -	Chairman of the "We Should Worry" Committee
RUTH MARSHALL	- - - - -	Chairman of the "Ragged Edge" Committee
MARIE MUHLFELD	- - - - -	Chairman of the "Me-for-a-Good-Time" Committee

### CHARTER MEMBERS

Marion Anthony	Gertrude Geer	Georgia Stanbrough
Edna Brand	Lenore Guinzburg	Blanche Stroock
Eleanor Curnow	Ruth Lewy	Pamela Thomas
Helene Fox	Marjorie Herrmann	Gretchen Torek
* Dorothy Goldsmith	Josephine Powell	Julia Treacy

### WAITING LIST

Helen Frederickson	Constance Lambert	M. Armitage Ogden
Vera Klopman	Bertha Mann	Lillian Touroff

### HONORARY MEMBERS

All those who visit the Provost and the Registrar at Mid-Years

### HOPELESSLY INELIGIBLE

Marion Benedict	Dorothy Hall	Laura McDaniel
Dorothy Brockway	Ruth Henderson	Edna Neuville
Verena Deuel	Lucetta Koster	Frances Rule
Emily Dowling	Aline Buchman	Vivian Tappan
Elizabeth Gatewood		Emilie Young

† Retired.

\* Departed this life for more studious ways.





On our way To Heaven!

The program ends here as you know —  
 And “on to Heaven” goes Nineteen,  
 And only pictures of the cast,  
 Remain in separate to be seen.  
 But just before we finish quite —  
 Some brief reviews we must advance  
 About our critics who for years  
 Have criticized *us* — now’s *our* chance!

WITTIEST	-	-	-	-	-	-	Professor Brewster
BEST SPORT	-	-	-	-	-	-	Professor Braun
MOST EFFICIENT	-	-	-	-	-	-	Professor Crampton
MOST RADICAL	-	-	-	-	-	-	Professor Simkhovitch
MOST CONSERVATIVE	-	-	-	-	-	-	{ Dr. Haller Miss Hirst
MOST INTELLECTUAL	-	-	-	-	-	-	Miss Hubbard
MOST CONSCIENTIOUS	-	-	-	-	-	-	Dr. Costello
HAPPY-GO-LUCKIEST	-	-	-	-	-	-	{ Miss Lucy Gregory Professor Montague
BEST LOOKING	-	-	-	-	-	-	Professor Gerig
MOST UNENTHUSIASTIC	-	-	-	-	-	-	Professor Brewster
MOST ENTHUSIASTIC	-	-	-	-	-	-	Miss Latham





ADELE L. ALFKE

Great wits are oft to madness close allied  
And thin partitions do their bounds divide.



RUTH AUGUSTA AMBERG

My patriotic zeal is fine,  
My style of dressing mas-cu-line.

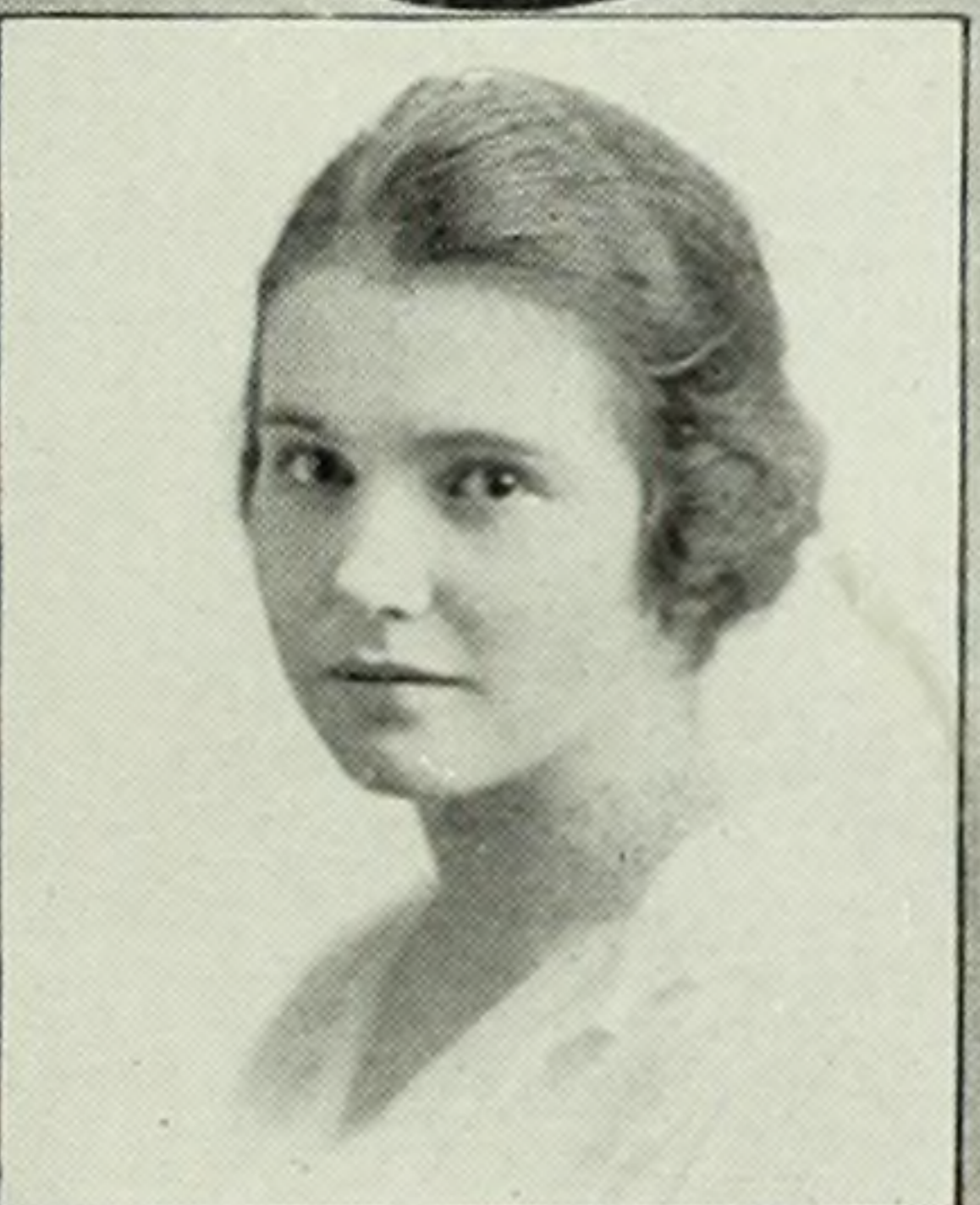

MARION ERWIN ANTHONY

Sweet and slow, sweet and slow.



MARY LEONE ARCHIBALD

I love to help the down and out  
And tend the sick and lame,  
In fact I'm really keen about  
This Social Uplift game.



JEANNE ELISE BALLOT

I am Jeanne E. Ballot de Paris, de Paris,  
I am called par les hommes, tres jolie, tres jolie,  
I trip the light fantastic  
In a manner quite gymnastic,  
And I travel every morn to N. Y. C.,  
N. Y. C.



HELEN BARANOFF

"Above the vulgar flight of common souls."







MARJORIE LIVINGSTON  
BARRINGTON

"She ne'er recalled from day to day  
The silly things she learnt at  
school,  
But liked to jump and run and play  
Like any healthy an-i-mule."

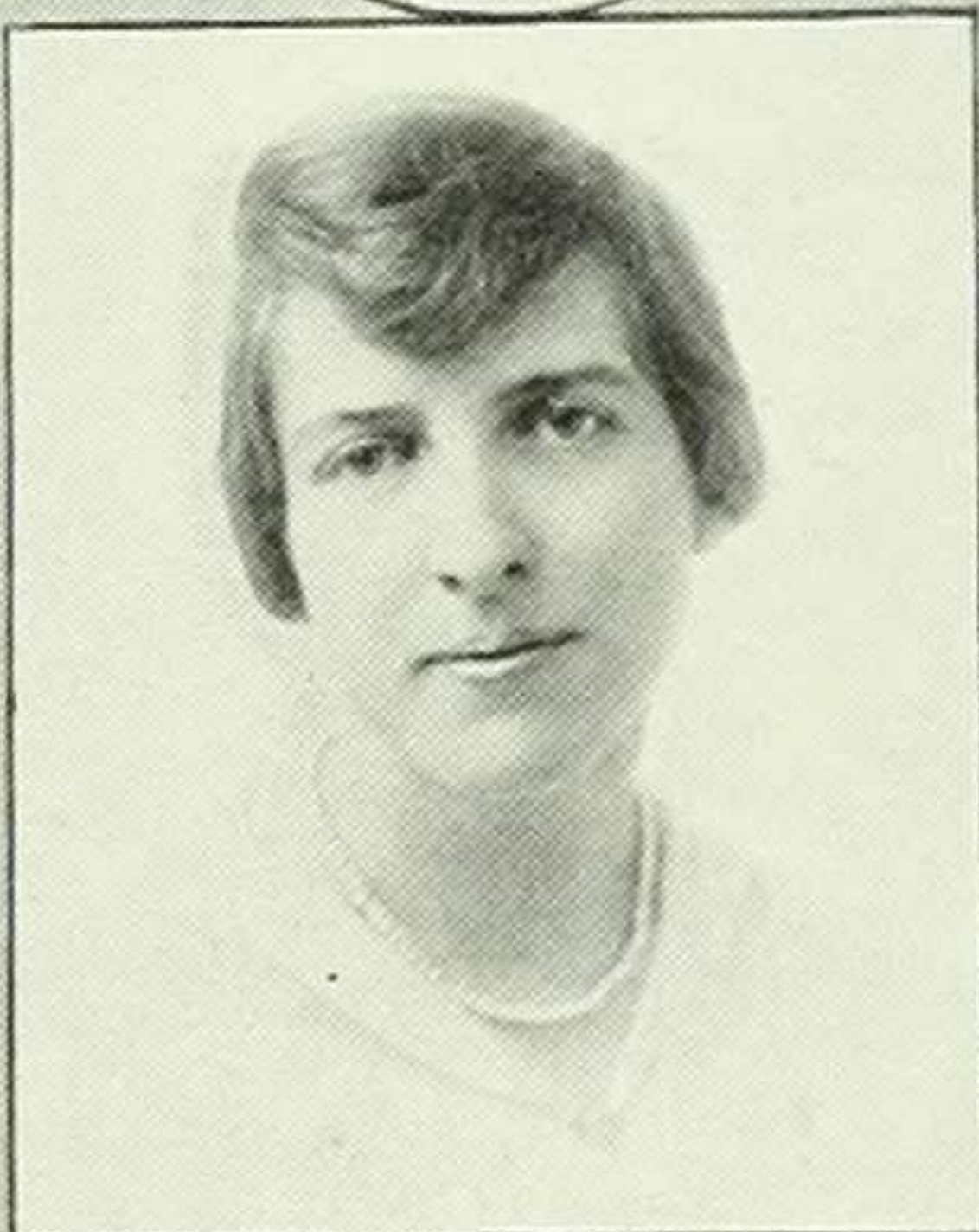
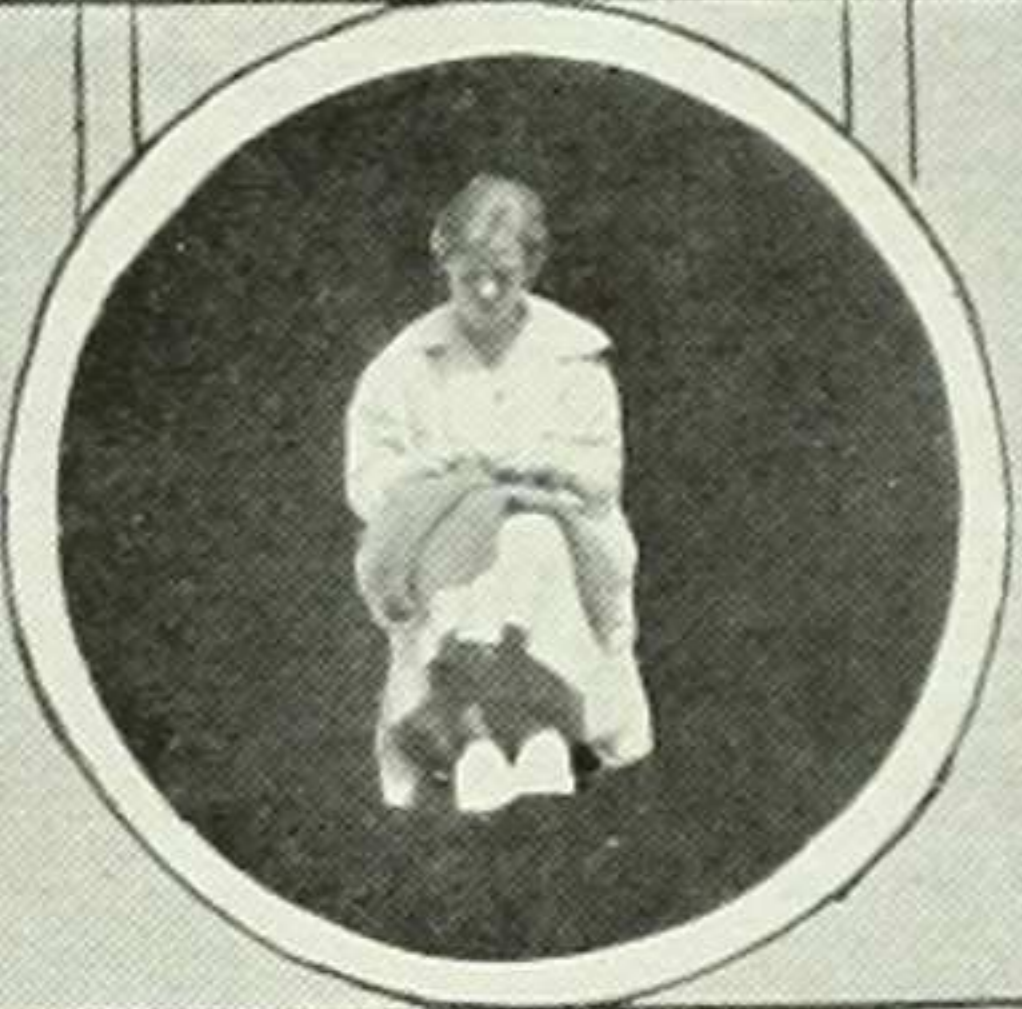

CORINNE BARRY

Smiled pleasantly—and passed on.



MARION JOSEPHINE  
BENEDICT

Not by looks or by demeanor  
Can you tell me from Verena.



MARGUERITE BERNARD

"The play's the thing."



DOROTHY CARROLL  
BIRDSEYE

Let us fly aloft  
On the wings of thought—  
Tweet! tweet!



GERTRUD MARIANNE  
BOAS

Willing she is, and eager to please,  
What other virtues are better than  
these?





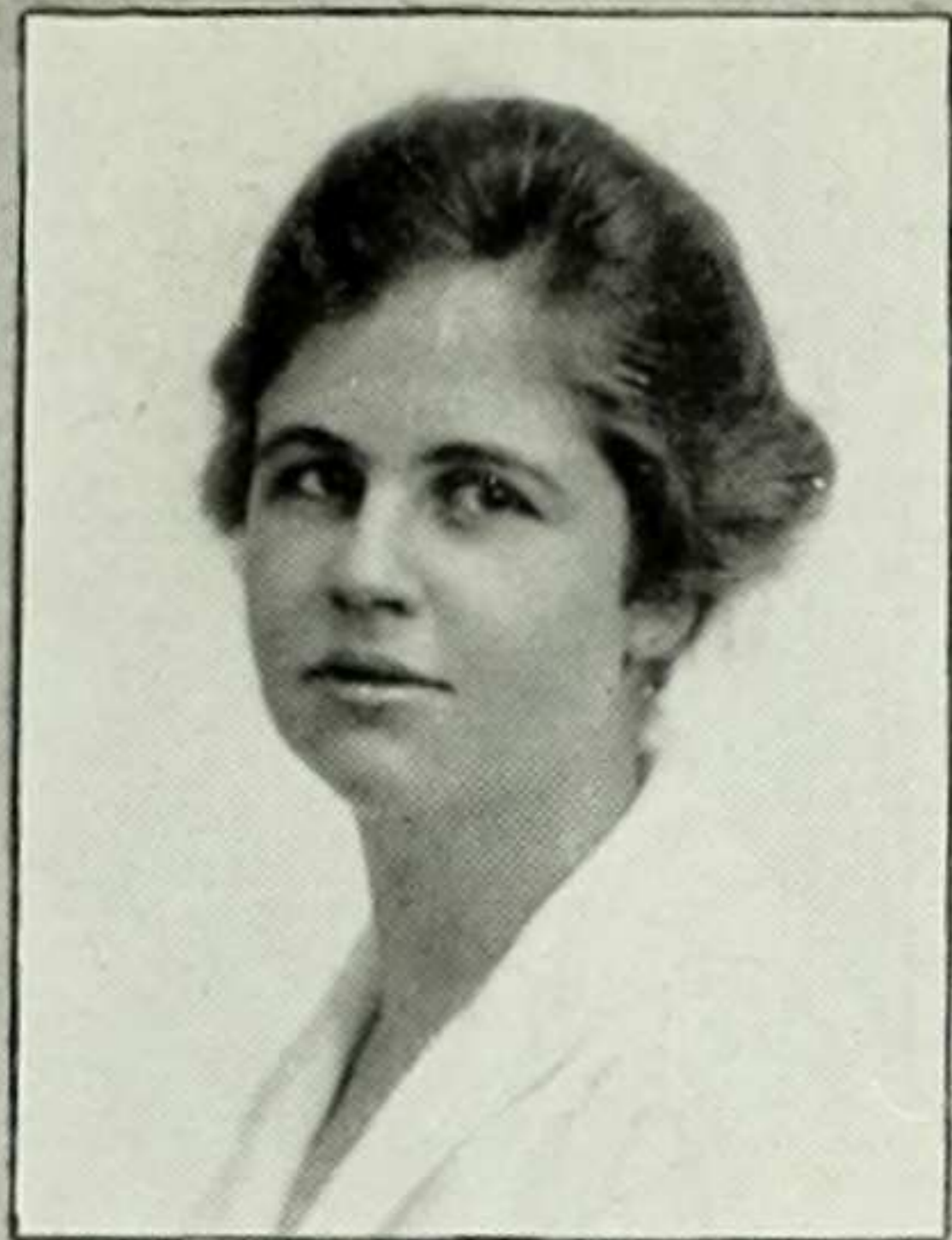

ALICE JOYCE BORDEN

"She that hath light within her own  
clear breast  
May sit in the centre and enjoy  
bright day."

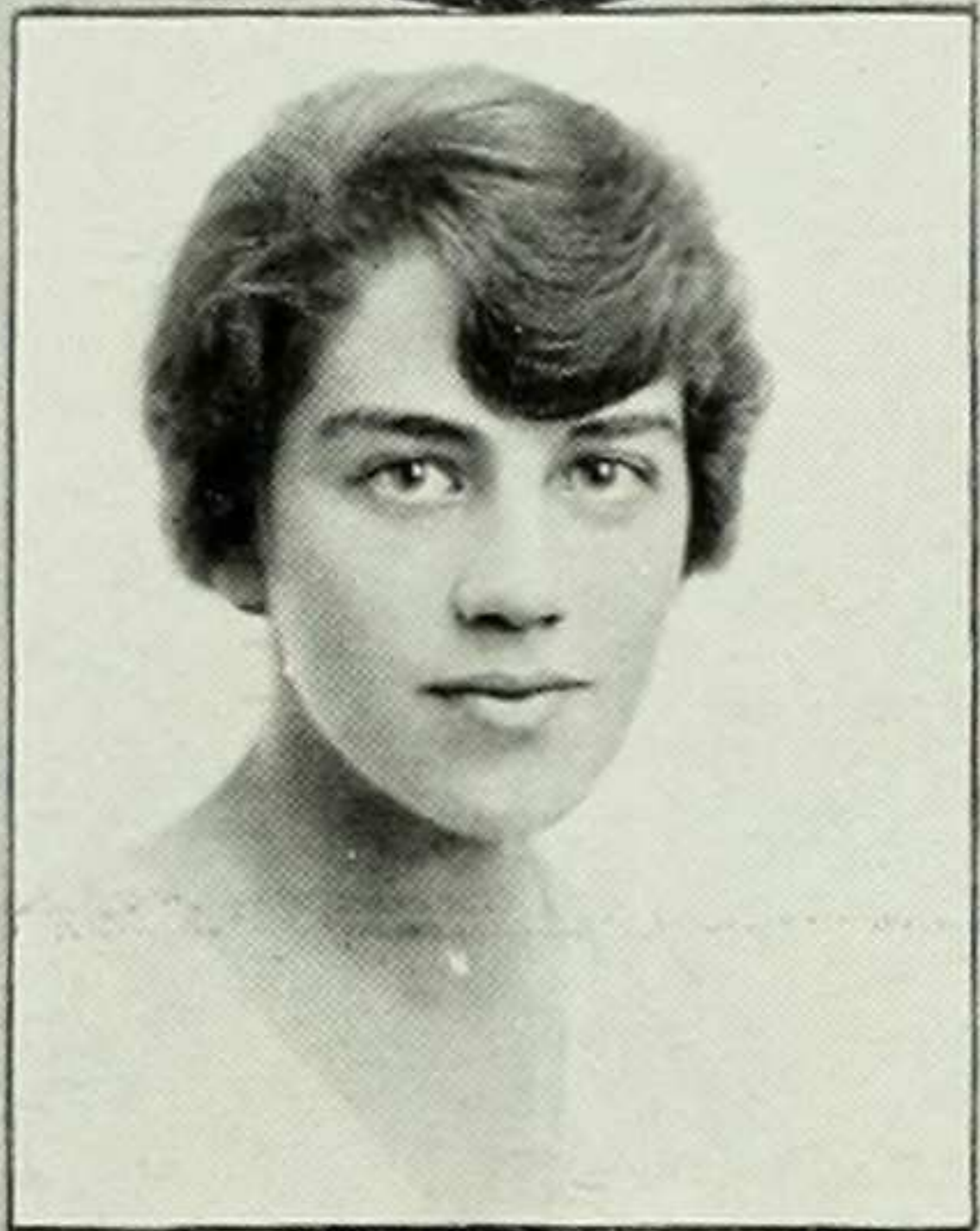

EDNA ROSE BRAND

"Frankness was her keynote."

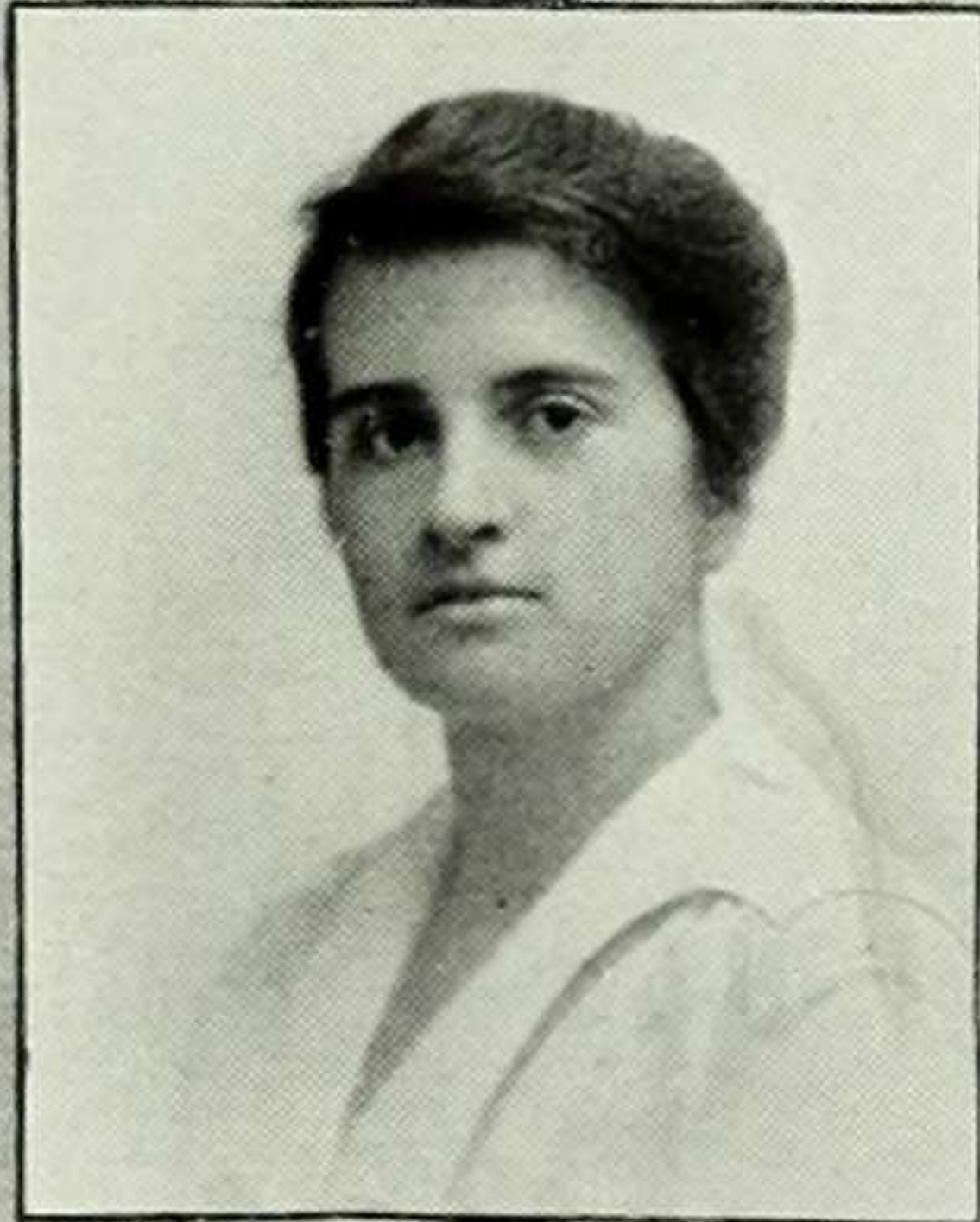

DOROTHY BROCKWAY

"She smiled at all the world, and all  
the world smiled back."



ALINE S. BUCHMAN

"Lord, how wise you are!"

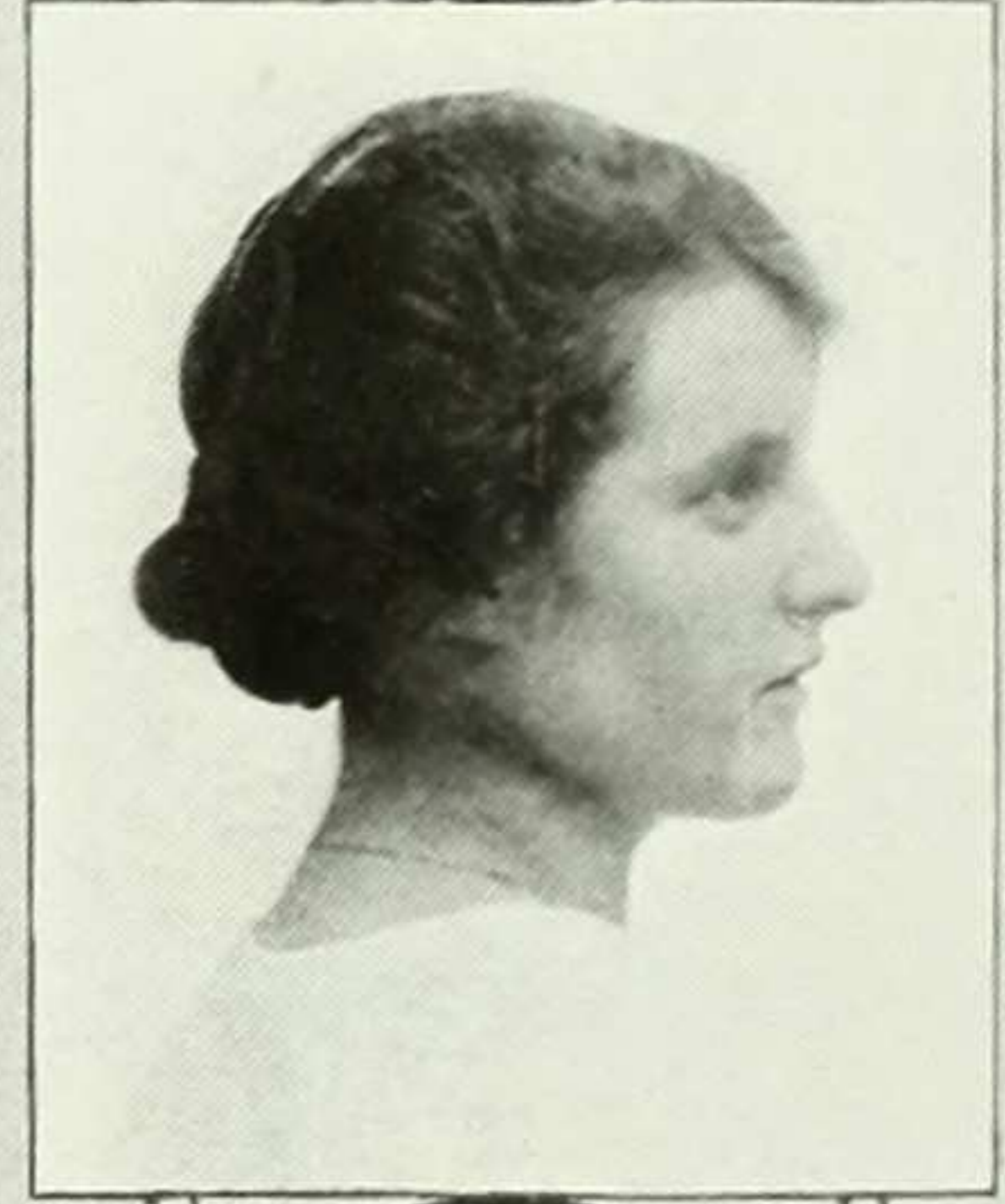
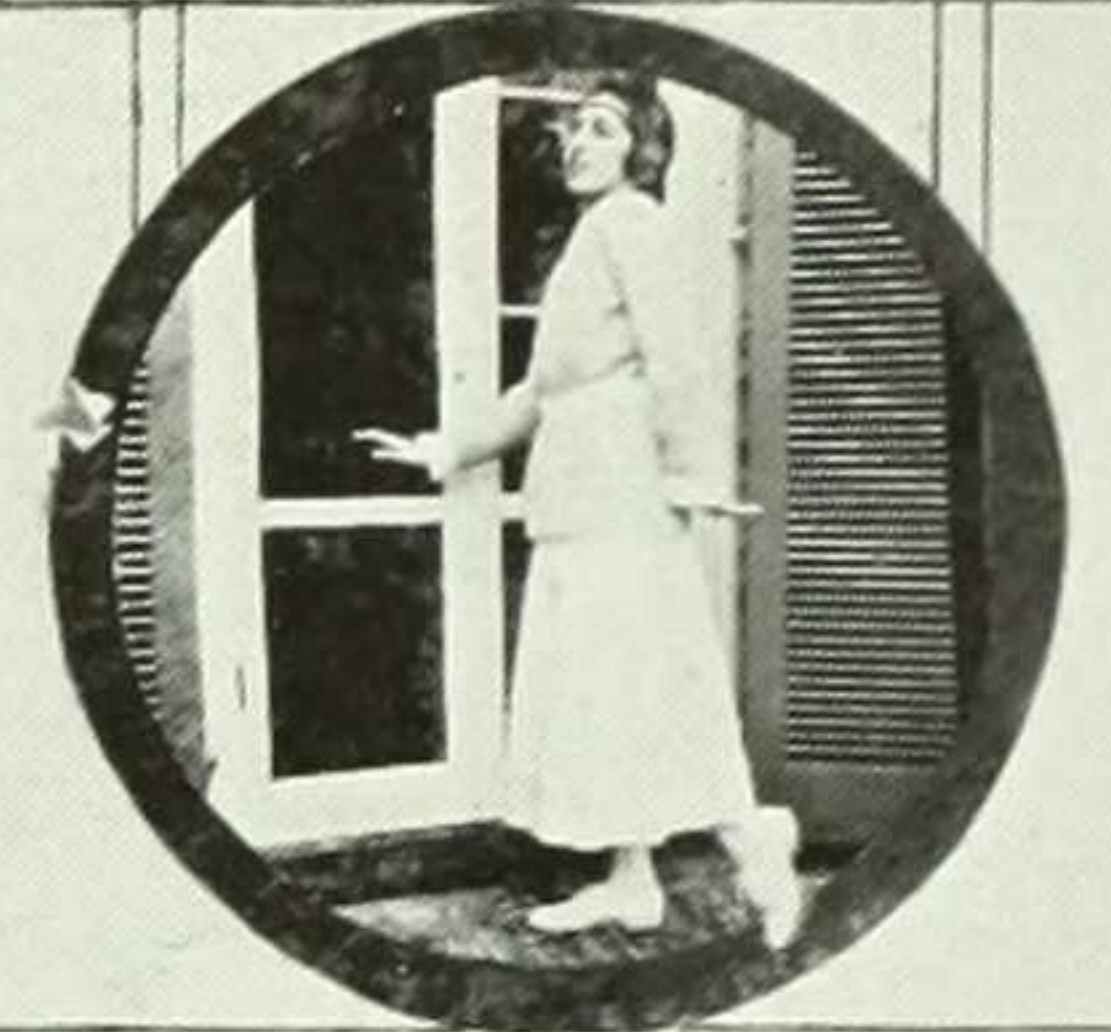

GERTRUDE BUNGER

One of the little crowd at Brooks  
Who burn the midnight oil o'er  
books.



TERESA ADELAIDE  
CARBONARA

To disappear each day she's wont.  
We'd like to know her, but we don't.







MARIE R. CARMODY

"Hang sorrow, care will kill a cat,  
And therefore let's be merry!"

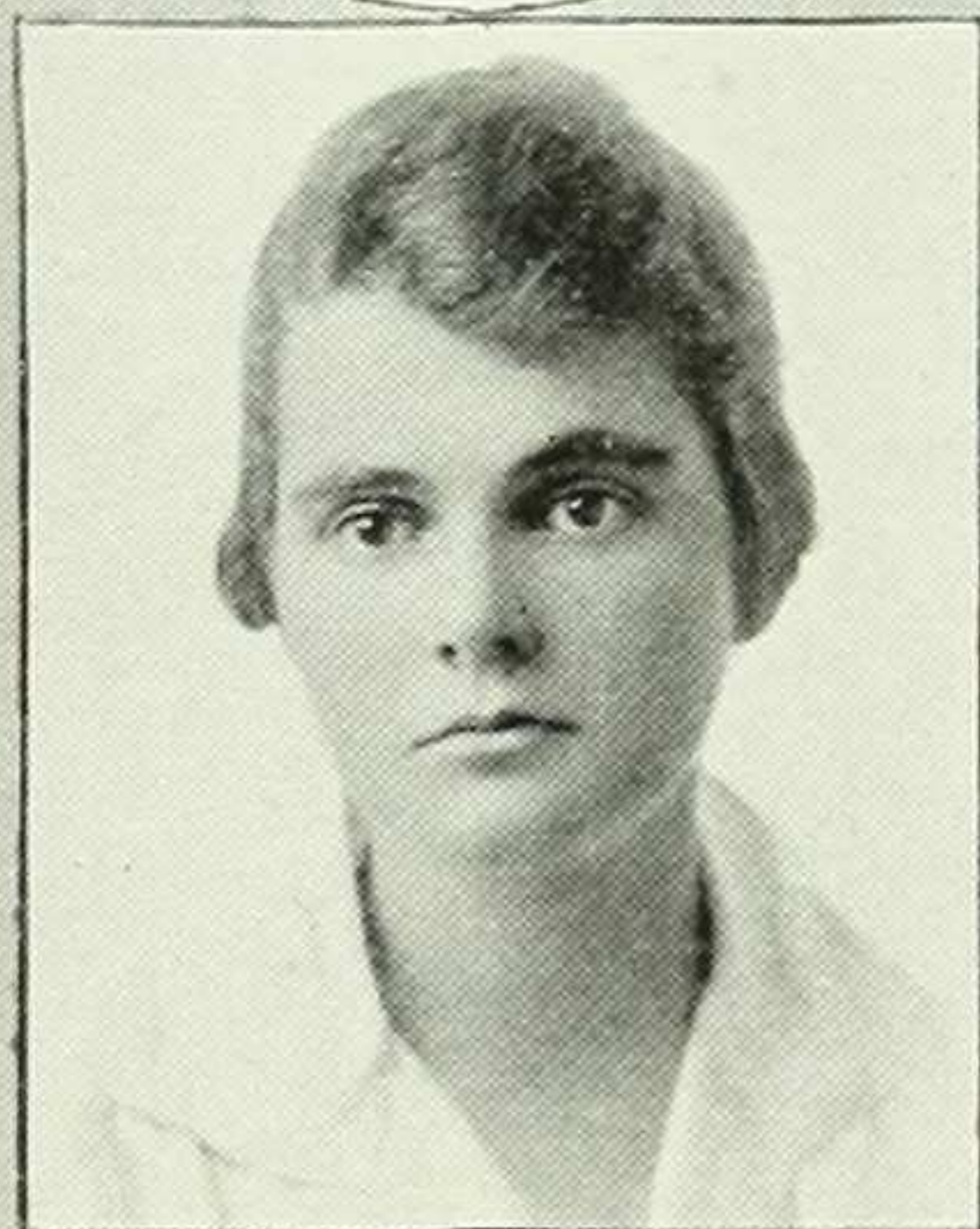

ELECIA FRYER CARR

"I am the Comic Spirit!"



ALMA BIRGE  
CHAMBERLAIN

"She nodded when she met you, now  
and then exchanged a word."



MARJORIE LOUISE  
CLARK

"And when she laughed she hit  
high C."

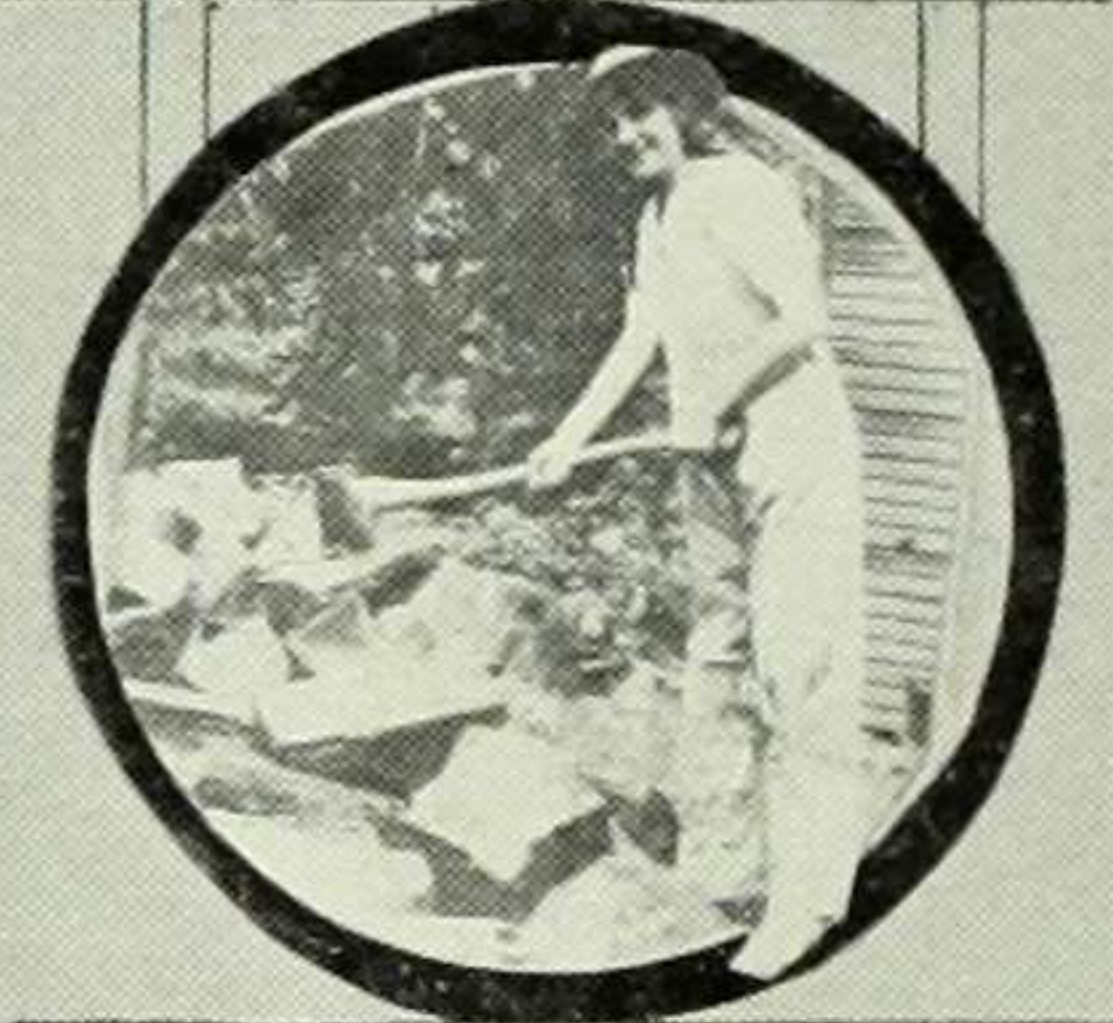

EDITH CONWAY

"Verily thy soft voice and retir-  
ing manner maketh professors to  
think that thy knowledge needs no  
airing."

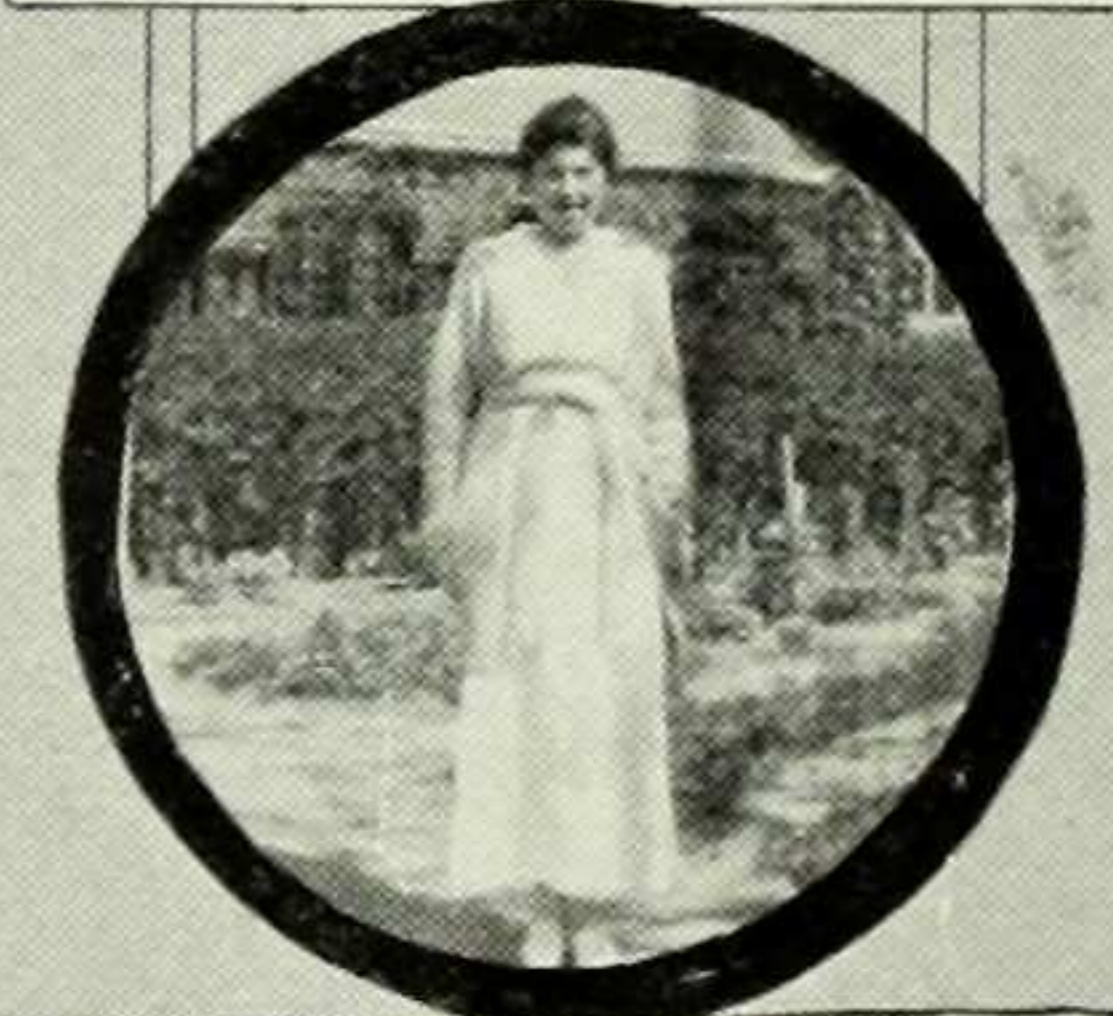

CATHERINE IRENE  
COOKSEY

"A cheerful girl who babbles on."





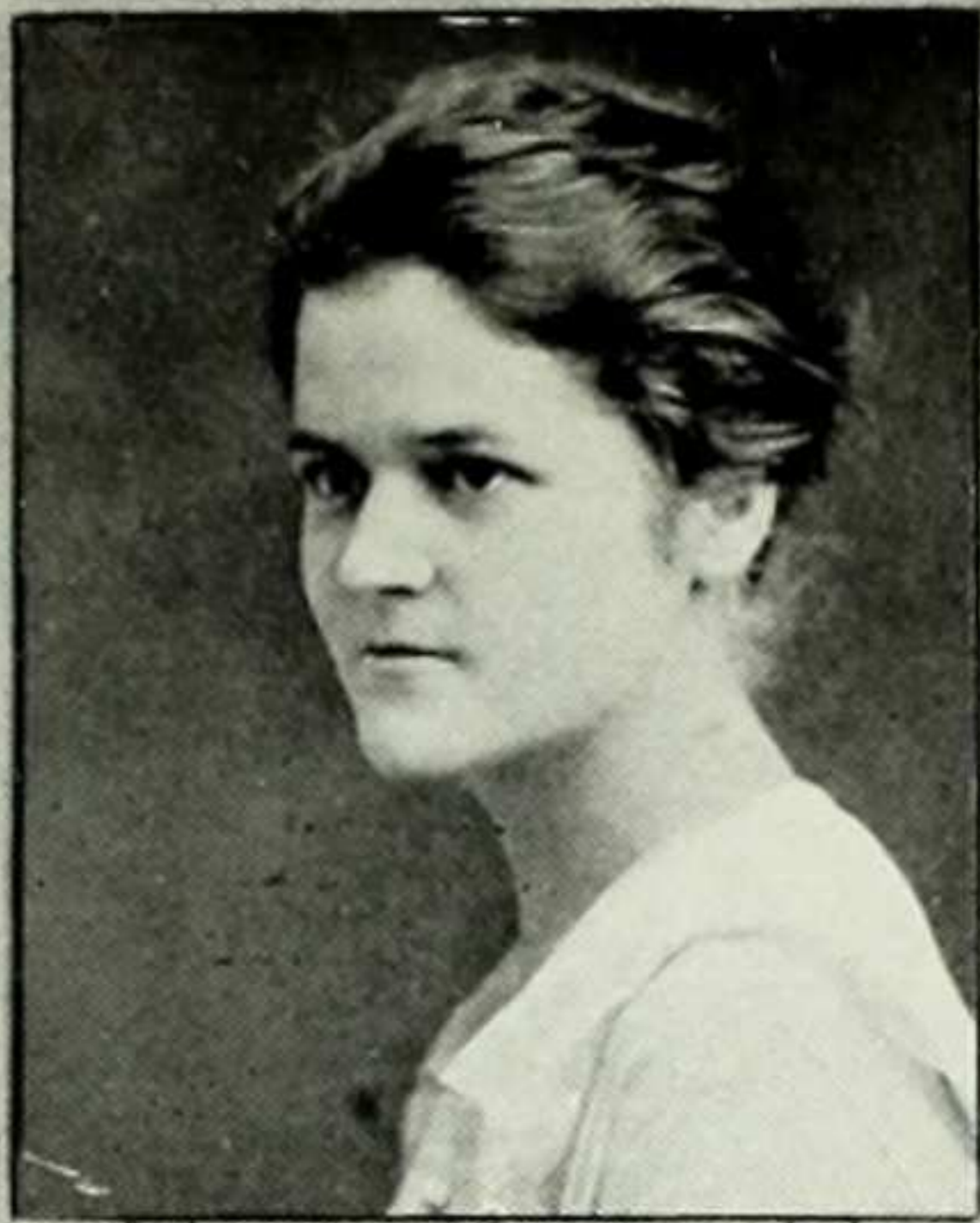

MARY CRAIG

"Modesty's a quality that Woman-kind adorns."



LOLA MARION CRANDALL

"All her bearing gracious."



ELEANOR LUCILLE CURNOW

And oh, the breaks she makes  
Would give your soul the quakes!



LEAH CURTISS

Leah comes and goes in manner  
quiet,  
She thrives upon an Economic diet.



VERENA DEUEL

From the back of my head  
No one can descry—  
Whether I'm Bennie—  
Or whether I'm I!

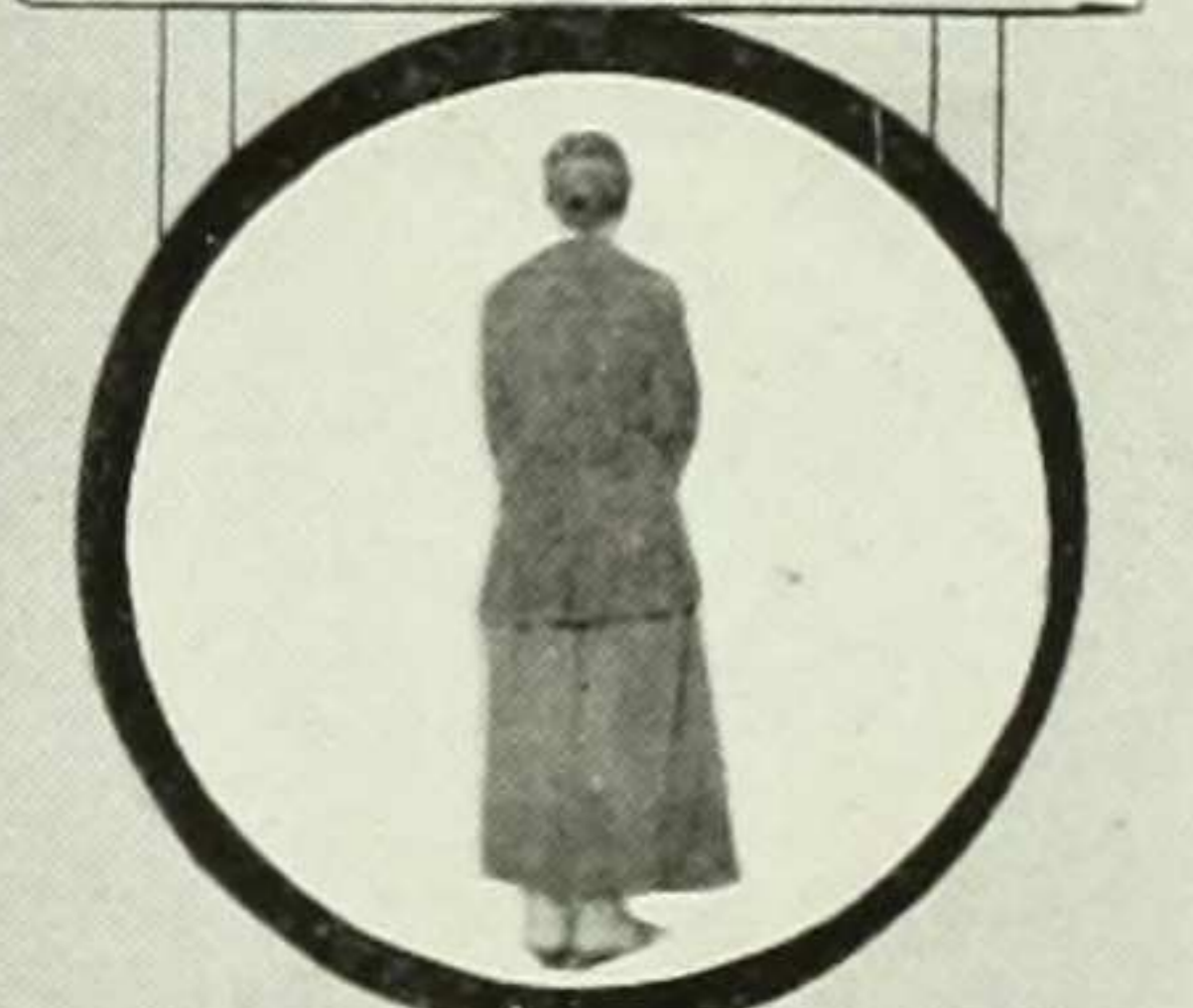

LUCY ALICE DEWEY

"She walks as if tomorrow would  
do for the next step."







**VIOLA DIEHL**

A glimpse of her 'bout once a year  
Is how we know Viola's here.



**ELSIE DOCHTERMANN**

"A shy little girl  
With a shy little way."

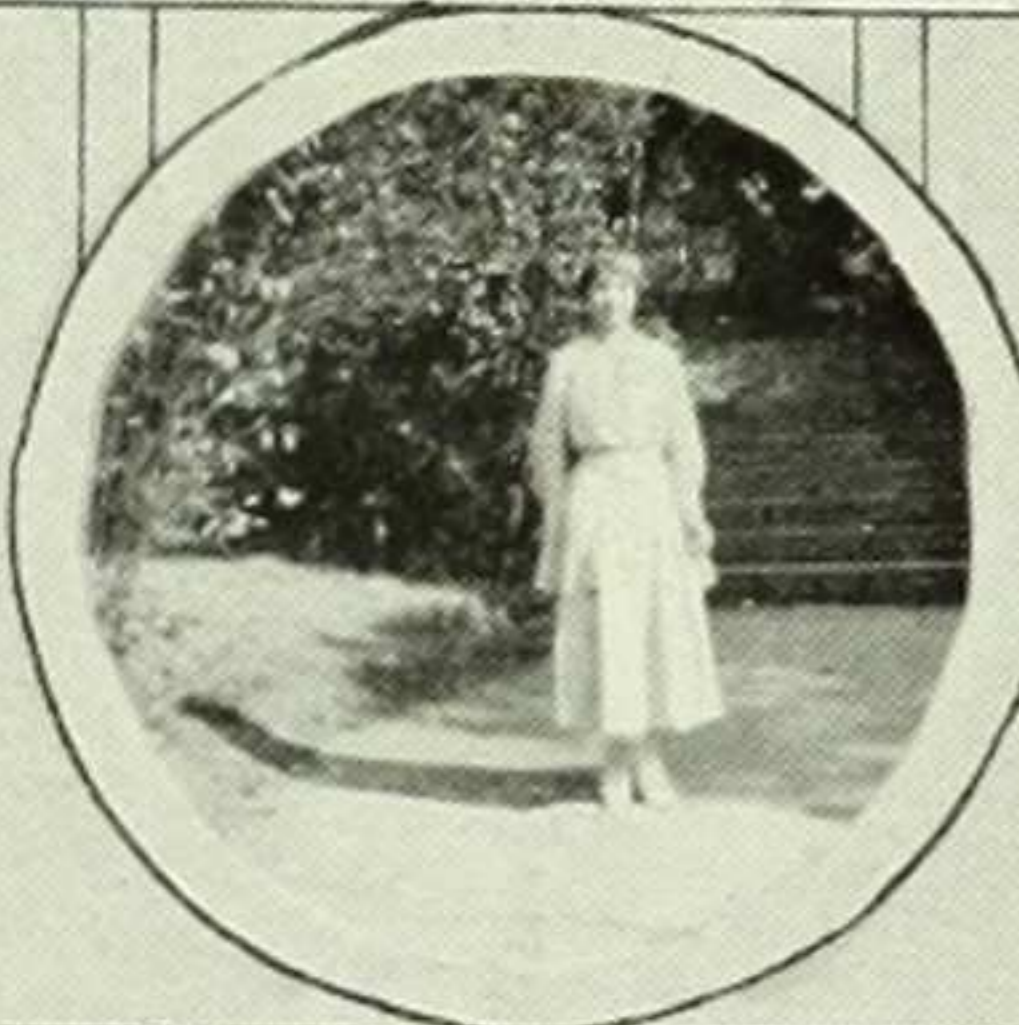

**EMILY MAY DOWLING**

"I do but sing because I must  
And pipe but as the linnets sing."



**HELEN DOYLE**

One of us, but not often with us.

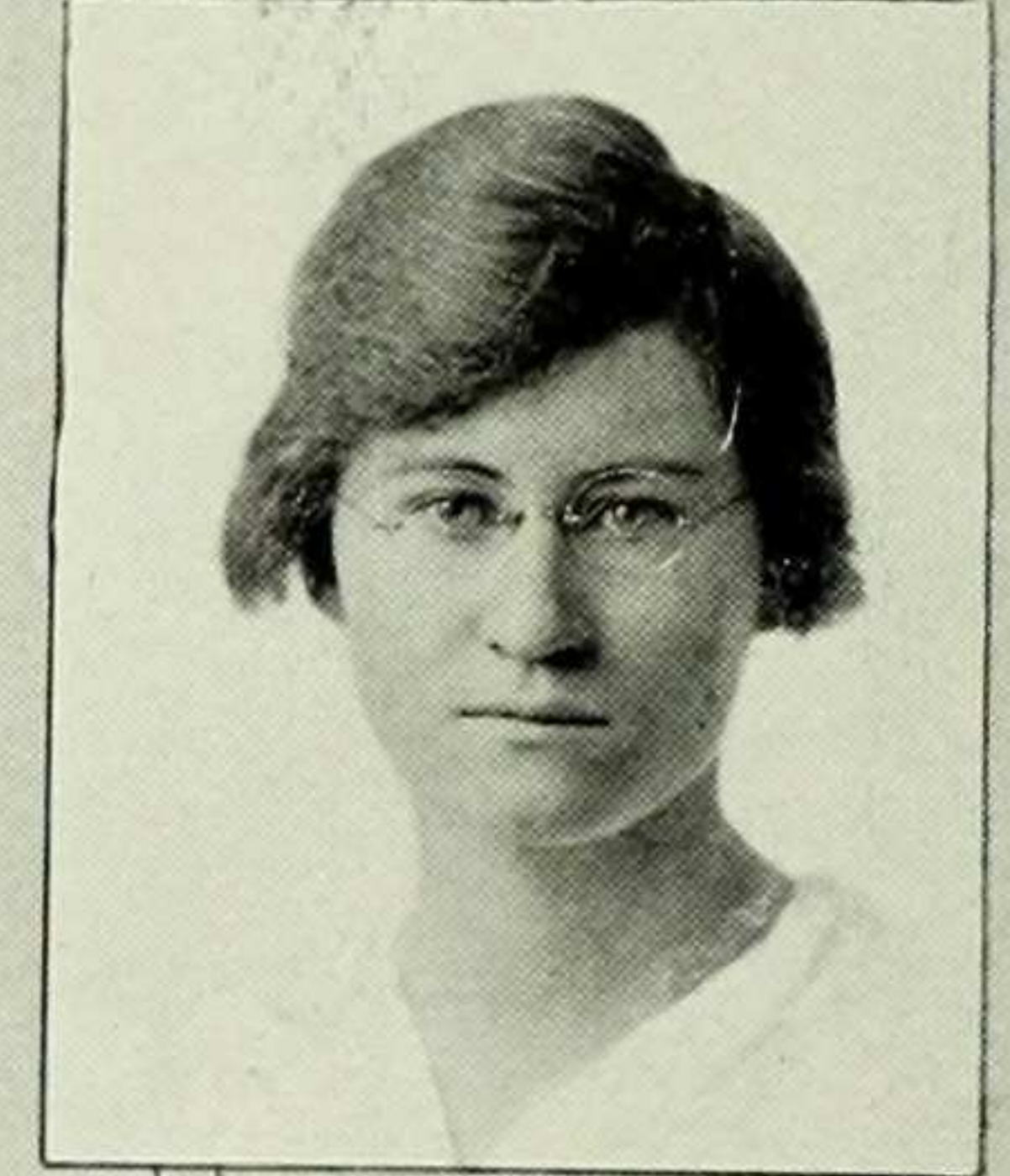

**HELEN FOLEY**

She was very mild and meek,  
Rarely with us did she speak.



**HELENE EVELYN FOX**

"Clip and sprightly."







HELEN ELIZABETH  
FREDERICKSON

There's one thing perplexes us sorely,  
To ask you's the only thing *to* do.  
How under the sun can anyone eat  
twenty-five sandwiches a day—  
And still look as stylish as *you*  
do?



ELIZABETH STUART  
GATEWOOD

"She, while her companions slept,  
Was toiling upward in the night."

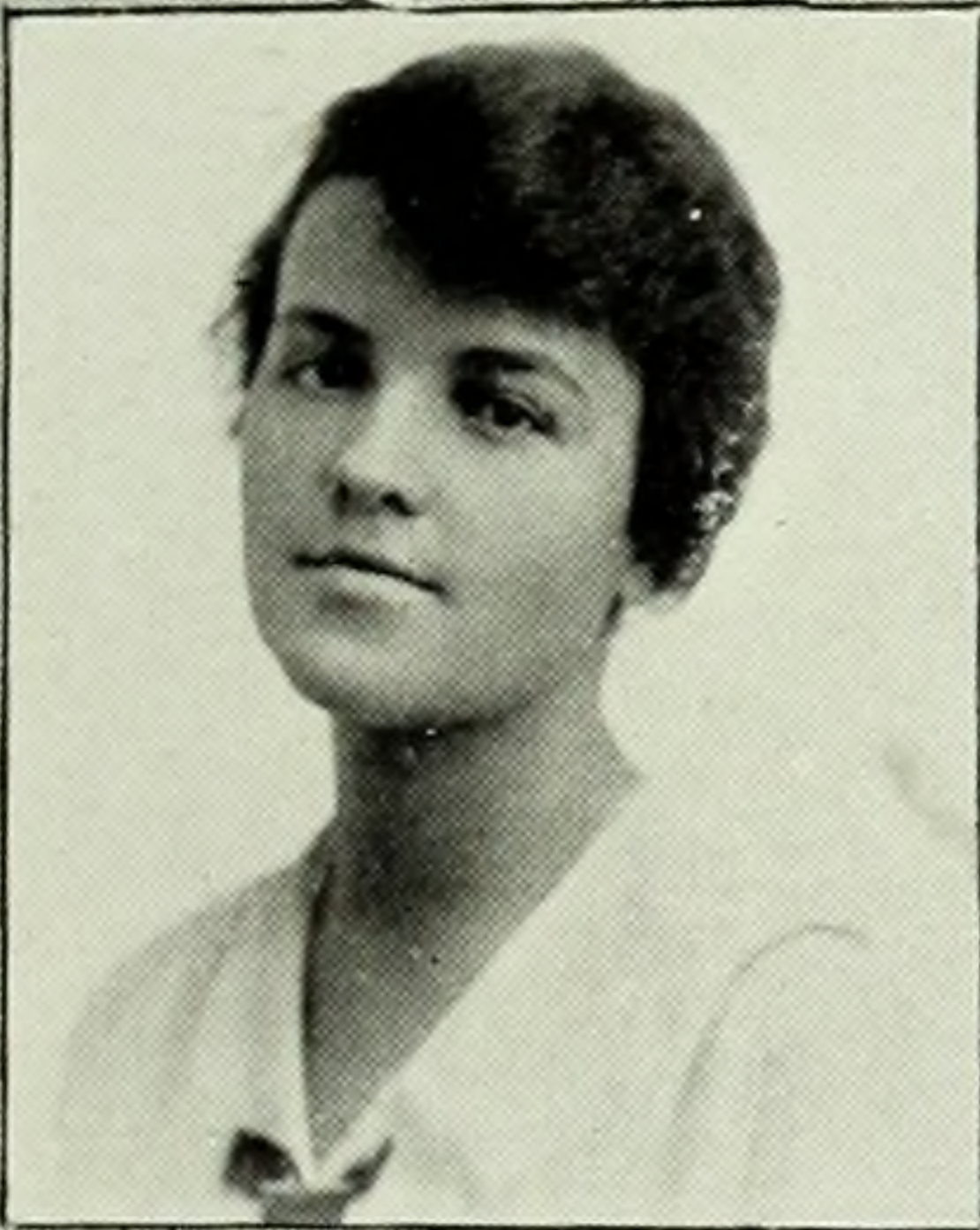

GERTRUDE MARSHALL  
GEER

"When the grown up ladies  
—Act like babies—  
We've got to love 'em, that's all."



ALICE GERALDINE  
GOEBELL

"Which we think must have been  
clever, for we couldn't understand  
it."



DOROTHY BELLE  
GOLDSMITH

"And she will talk, great Gods how  
she will talk!"



CHARLOTTE GREENE

I can speak on any topic  
That is labelled "Philanthropic."







**SELMA GROSS**

"You write with ease to show your breeding,  
But easy writing's curst hard reading."

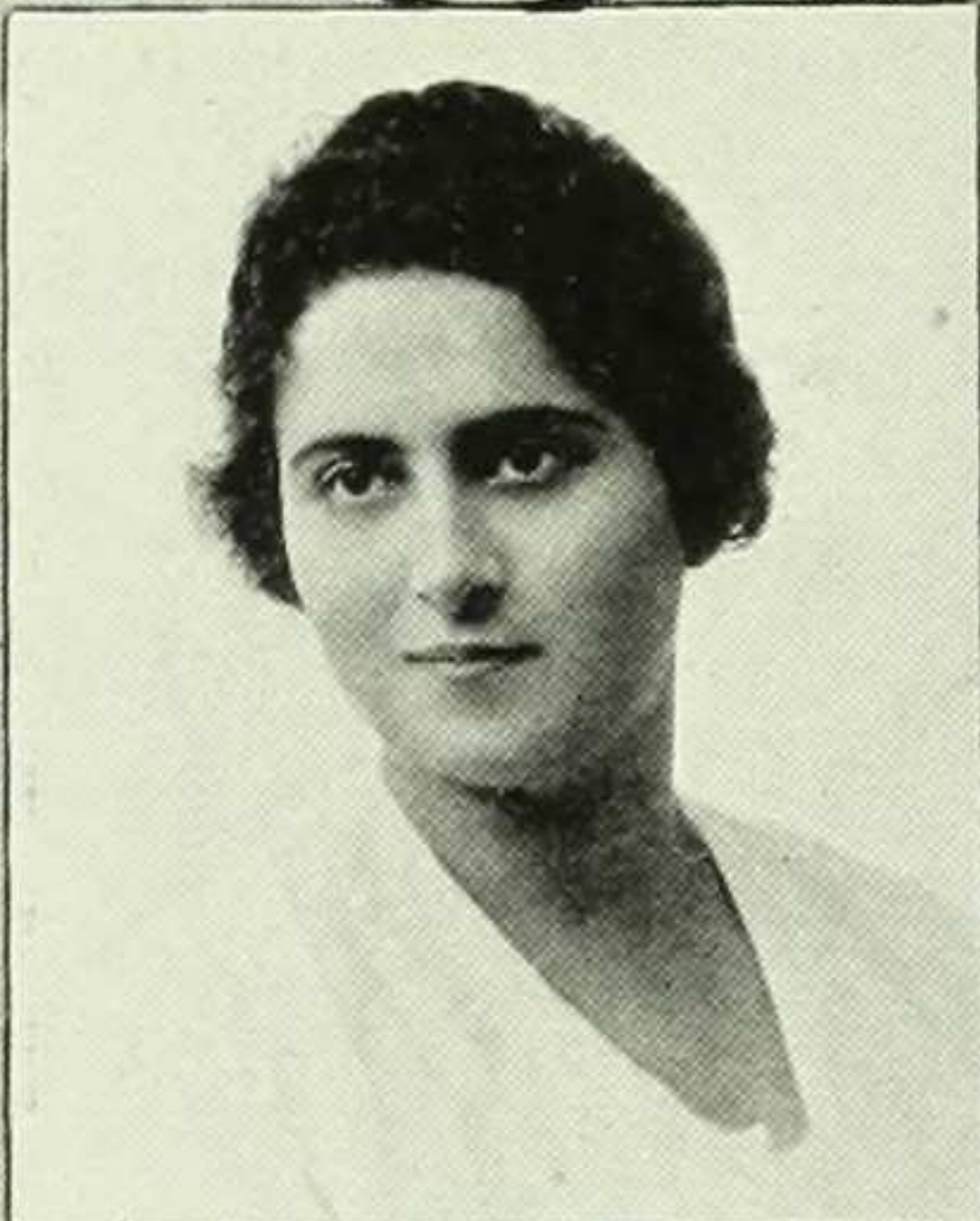

**BEATRICE CONSTANCE  
GUGGENHEIM**

"A sweeter voice was never heard  
In Springtime from the cuckoo bird."



**LENORE KLEINERT  
GUINZBURG**

"Our manner towards her's friendly  
and even rather gracious,  
For no one slings  
Such odes and things  
As does our lauriger Horatius."



**ERNA C. GUNTHER**

"A monstrous little voice."



**DOROTHY HALL**

"Without Economics, you know,  
there wouldn't be any civilization."



**LUCY JULIA HAYNER**

"One of our short-haired sisterhood."







RUTH HENDERSON

"Seen but not heard."

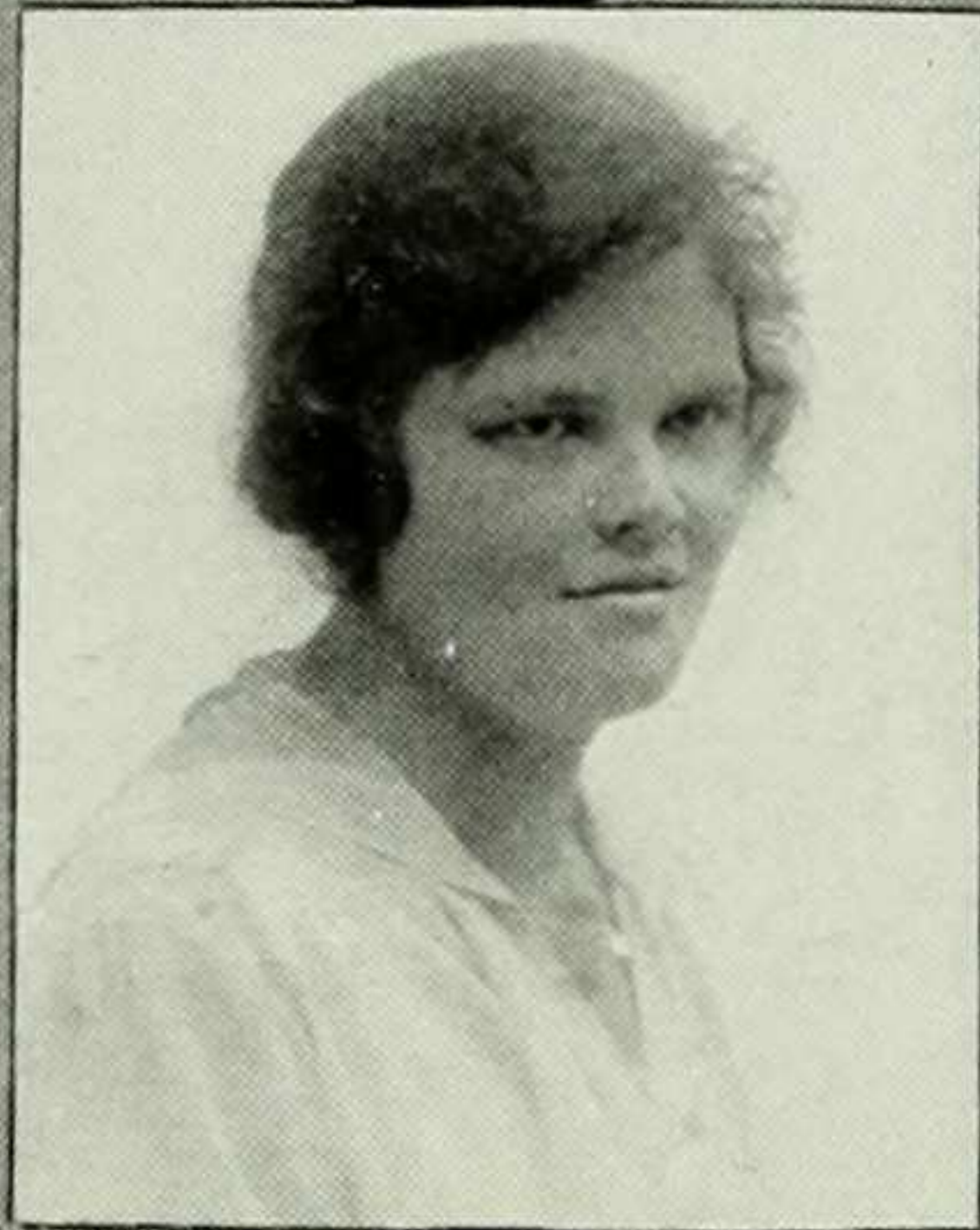

ELIZABETH NOLA HEROD

I'm slow in getting ready,  
And I'm sweet but rather shy—

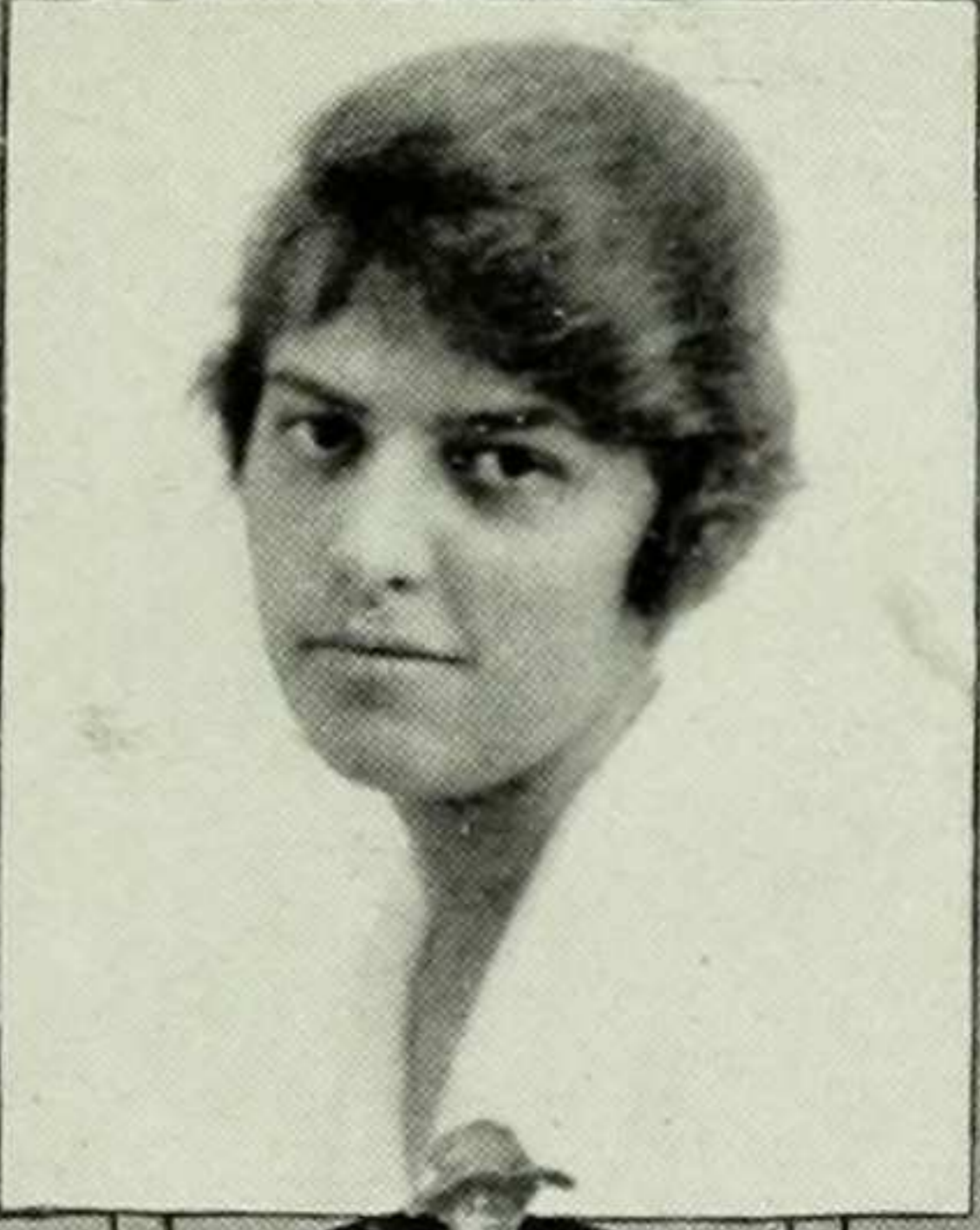

MARGARET NOLA HEROD

—That on fine dress I lay much  
stress,  
I can't and shan't deny!



GRETCHEN HERMANN

"I never grin and I never smile,  
And I never larf nor play."



MARJORIE HERRMANN

"Even Solomon in all his glory was  
not arrayed like one of these."



MAY HOFFMAN

"All things here are out of joint."







**ESTELLE HUREWITZ**

"A dear old lady in the guise of a baby."



**ESTELLE JACOBS**

A nice girl, but a math shark.



**RUTH JARVIS**

"Never broke a regulation, never told a lie,  
Never want to have vacation, when I don't know why.  
Always love to go to sections, love to go to bed,  
Never nibble sweet confections when I am not fed."



**EDITH FLORENCE JOHNSON**

I do the things I ought to do  
And speak when I am spoken to.



**MILDRED KATHERINE KAMMERER**

"Oh, to be wafted away  
From this black aceldama of sorrow!  
Where the earth of a dusty today  
Is the dust of an earthy tomorrow."



**GRACE MAYFRED KERR**

"For all my curly hair I'm a radical deep-dyed."







VERA VIVA KLOPMAN

"An airy lady, witty and ingenious."



ELSA KOCH

On Fancy's wing I never roam,  
In everything I'm practical;  
My thoughts stray never far from  
home—  
I'm *most* matter-of-factual!

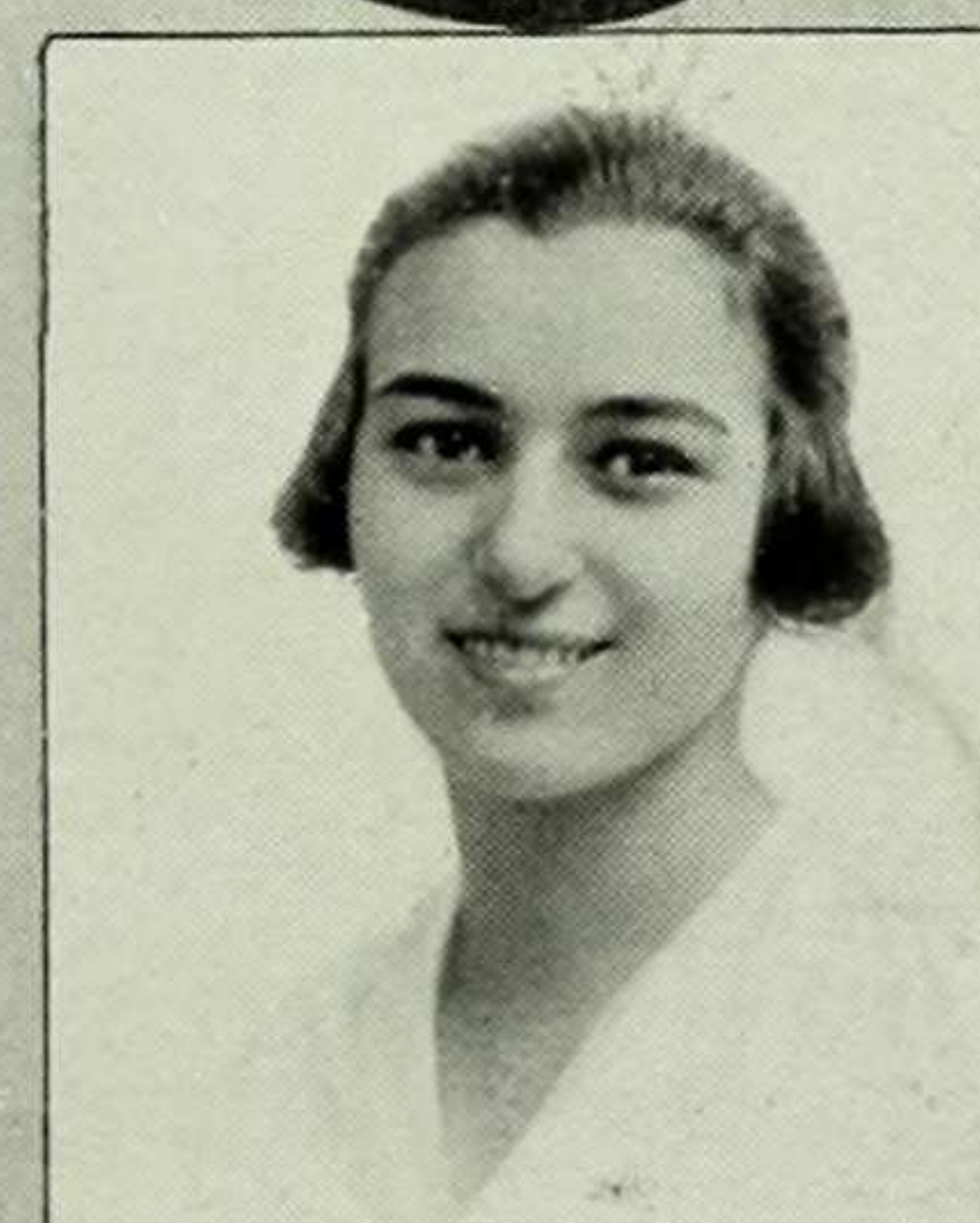

SOPHIE KOERNER

"I am very well acquainted with  
matters mathematical,  
I understand equations, both the  
simple and quadratical."



MYRA ESTHER  
KOHNSTAMM

My daily work I count as naught—  
I'd rather shine on tennis court.



LUCETTA KOSTER

"My life is one dem'd horrid  
grind."



MARGUERITE BERTHA  
KRANTZ

"Life is real, life is earnest."





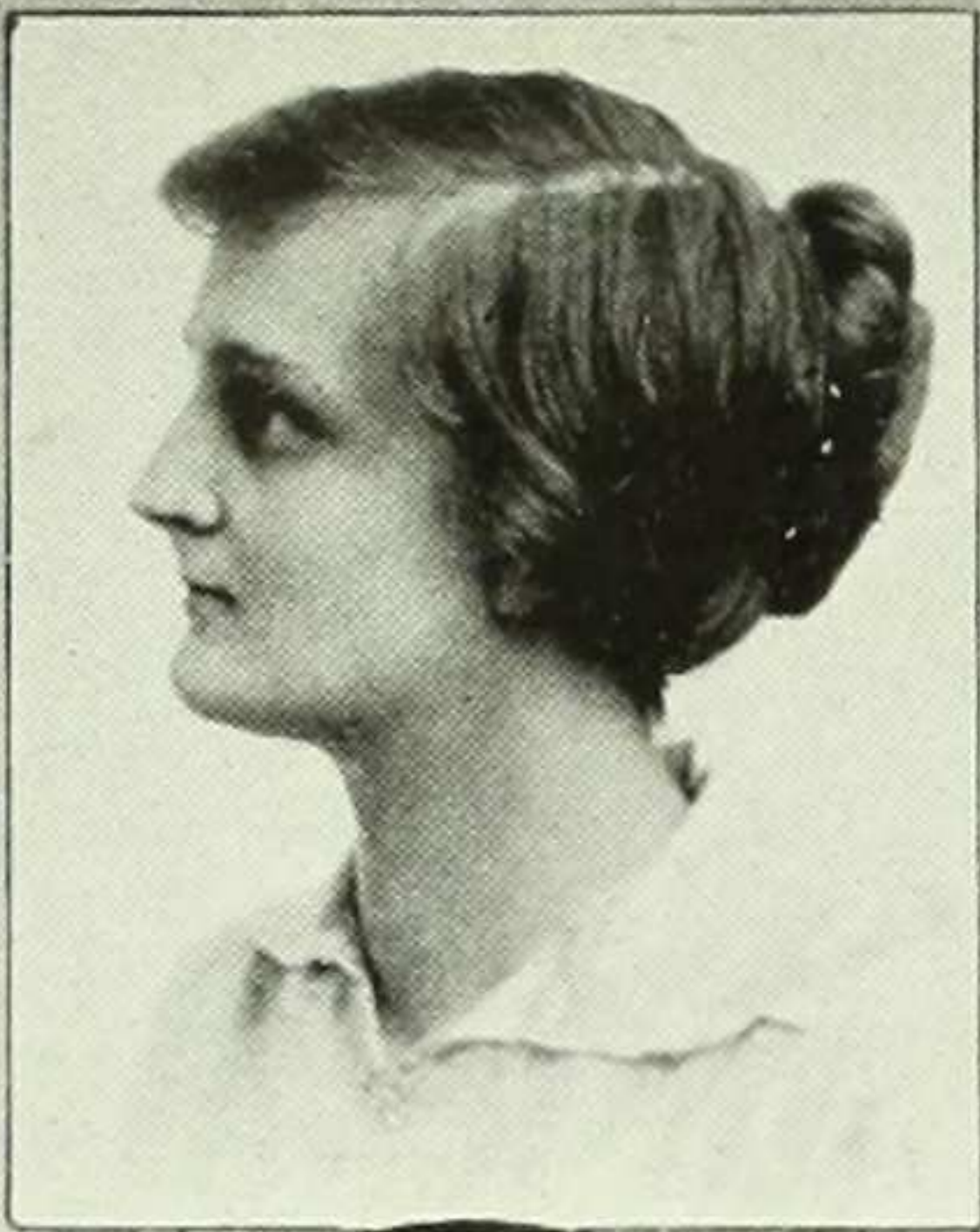

AILEEN LAHIFF

"A willing heart and a helping hand."

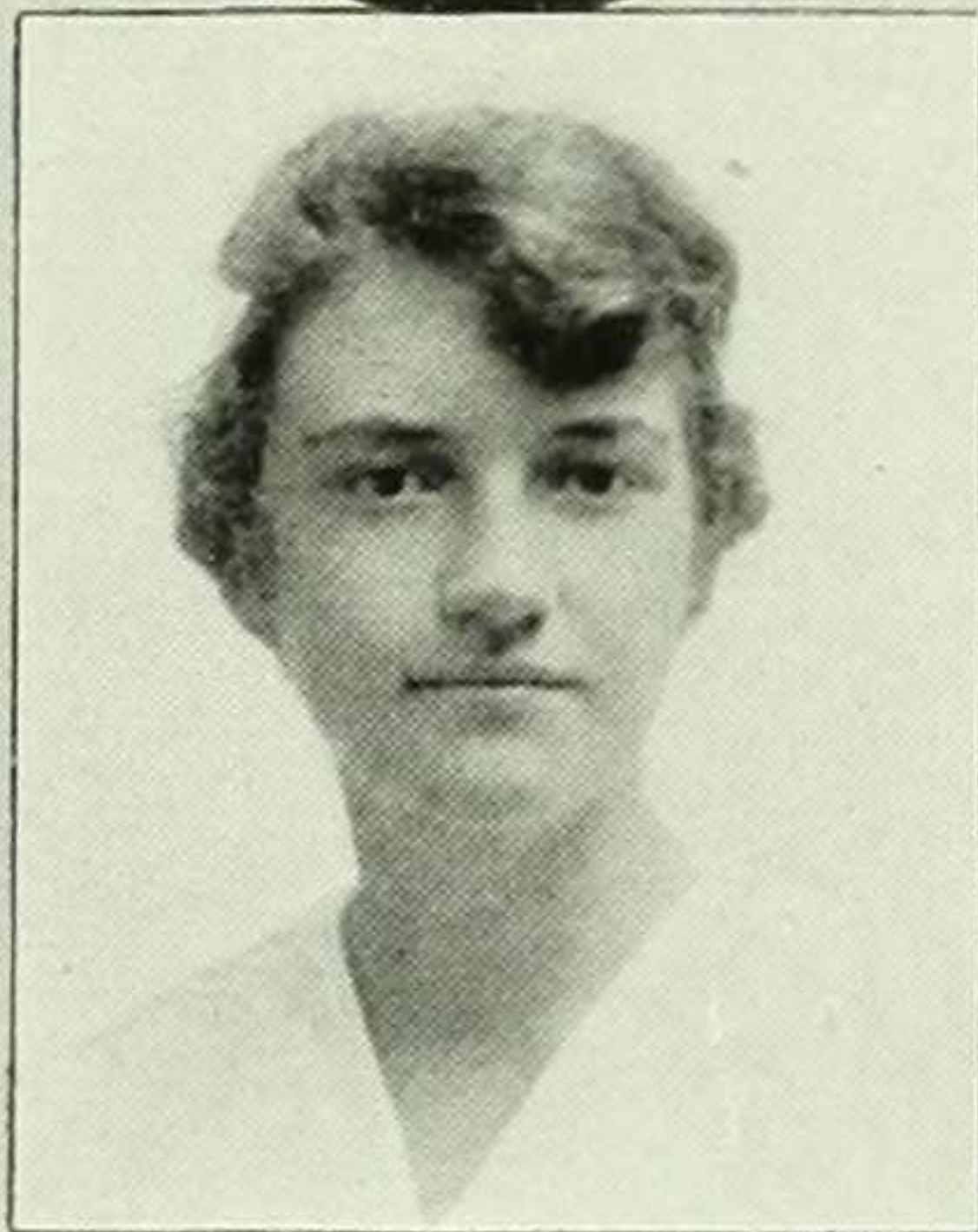

CONSTANCE LAMBERT

"I never saw her cross or heard her scold."



LUCY CARTER LEE

"She amputates her 'r's  
And she ranks with all the stars."



MARGERY LEVE

"That infantine fresh air of hers."

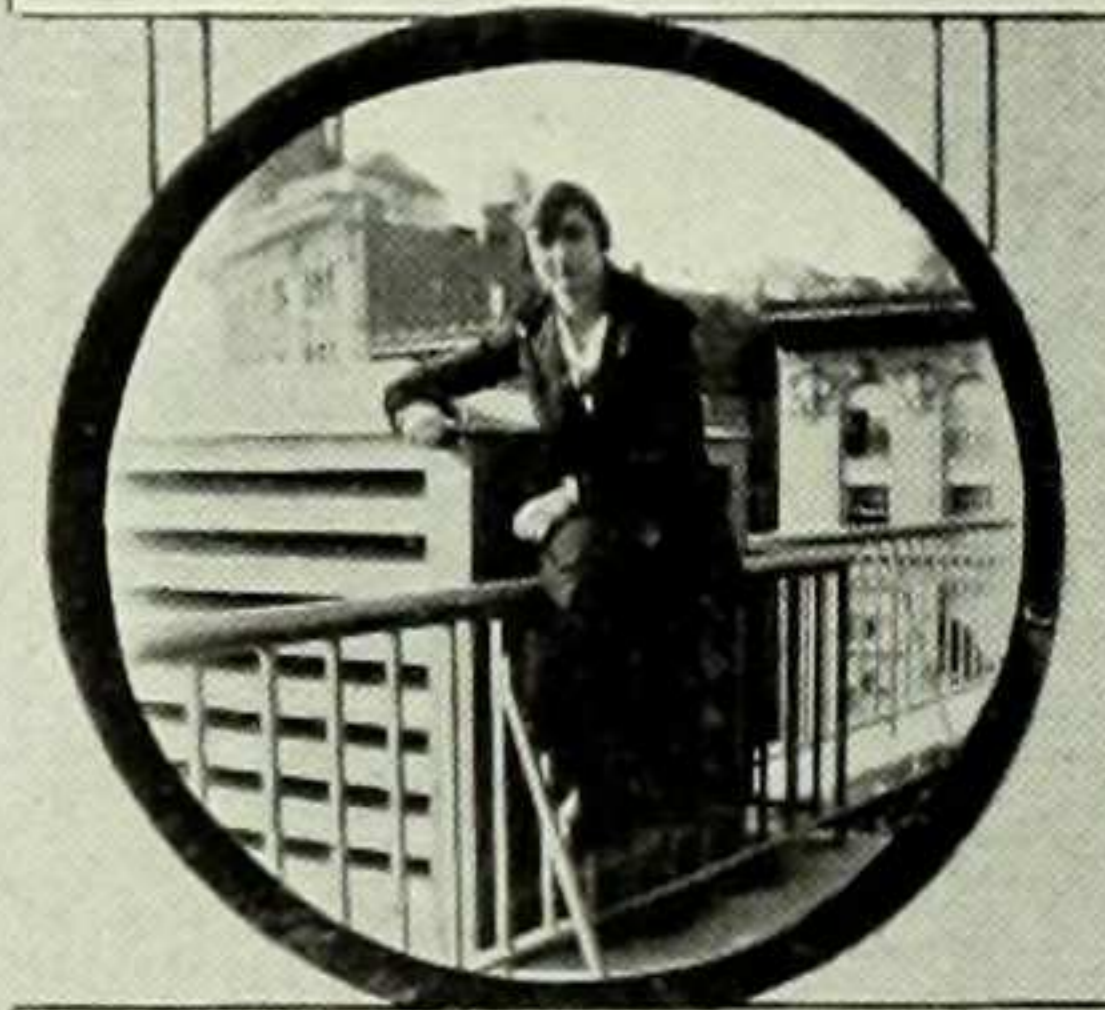

ROSE H. LE VINO

"If she will, she will, you may depend on it,  
And if she won't, she won't, and there's an end on it."



RUTH LEWY

Her drawings really make us blink—  
She certainly can sling the ink.







**ERNESTINE MIRIAM  
LIND**

"I have six honest serving men  
Who greet me everywhere,  
Their names are how and which and  
when,  
And what and why and where."



**EDITH LOWENSTEIN**

A lady of fashion with multiple  
airs,  
And burdened with college and so-  
cial affairs.



**LAURA McDANIEL**

"I'm sure I'll flunk," you hear her  
say,  
But her final mark is always "A."



**JEAN KNOX MacFARLANE**

"The more I see of men the better  
I like horses."



**KATHERINE MAGAW**

K. Magaw hails from the West,  
California she loves best.



**PAULINE CLARA  
MATHILDA MAHNEKE**

"For she by geometric scale  
Could take the size of pots of ale;  
And wisely tell the hour of day,  
The clock doth strike by algebra."







BERTHA HALLE MANN

"You shall never take her without her answer unless you take her without her tongue."



RUTH MARSHALL

Your nature, my dear, argues much versatility,  
For you're looking for fun while you've business ability.



RAMONA MARTIN

"A real funny gel."



VICTORINE KOPS MAYER

"World-wise, and most awfully grown up."



JANET DUNCAN MENEELY

"I cannot check my girlish blush,  
My color comes and goes,  
I redden to my finger tips  
And sometimes to my nose."



GERTRUDE ALLAN MILLER

Who never took a single note,  
But only nonsense poems wrote.







HELEN MARJORIE  
MILLER

"My kingdom for a cat!"



MARGUERITE EULALIE  
MONJO

Never alone I'm known to go—  
Always I'm seen with Jeanne Ballot.



GRACE BEULAH MORGAN

"She was an excellent person in  
every way and won the respect of  
even Mrs. Grundy."



DOROTHY MORGENTHAU

She's writing a book full of sad,  
stern realities,  
Called "Practical Dorothy's Imprac-  
ticalities."



RUTH ALEXANDRA  
MORRISON

Ruth Morrison's, we beg to state,  
The Latin teacher's pet;  
Which means as sure as sure as  
Fate,  
She'll wear Phi Beta yet.



MARIE MUHLFELD

"Life's a jest and all things show it,  
I thought so once and now I know  
it."

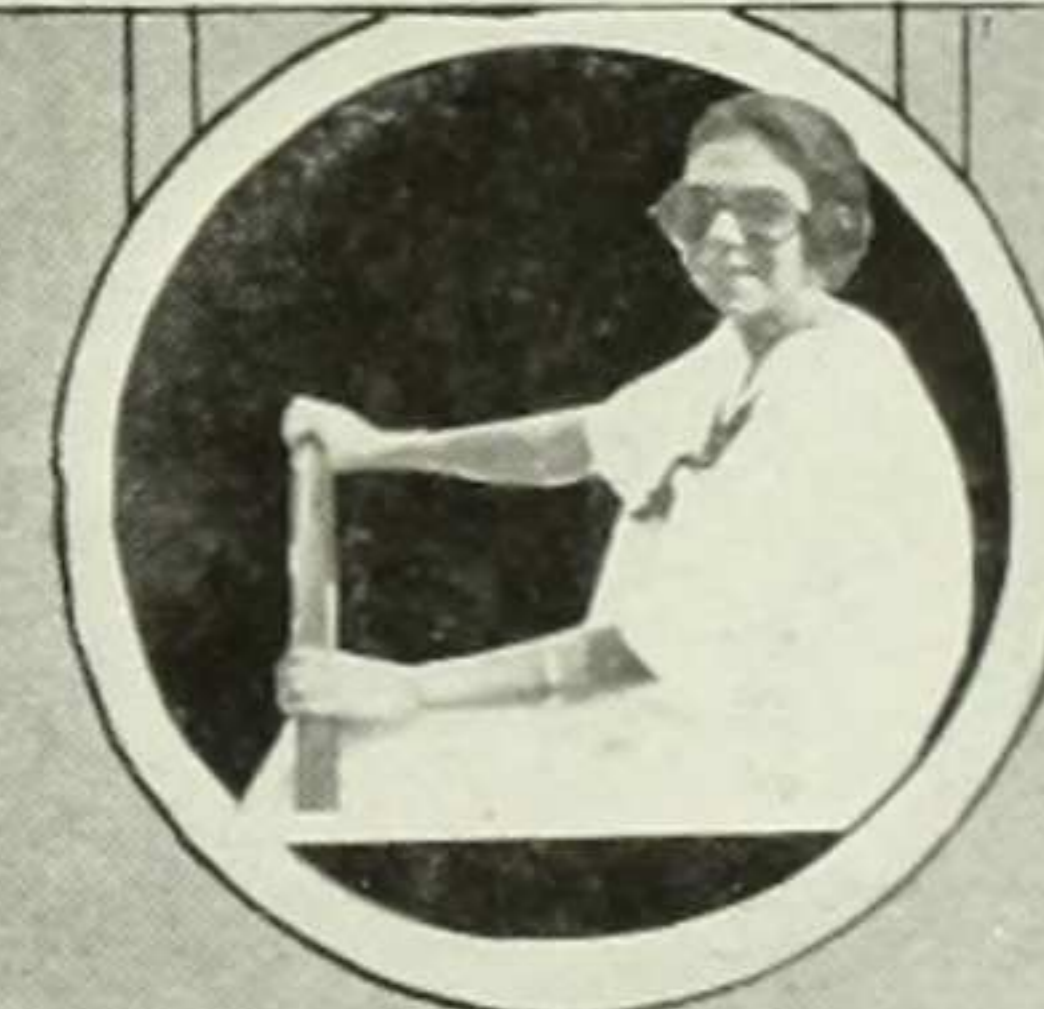



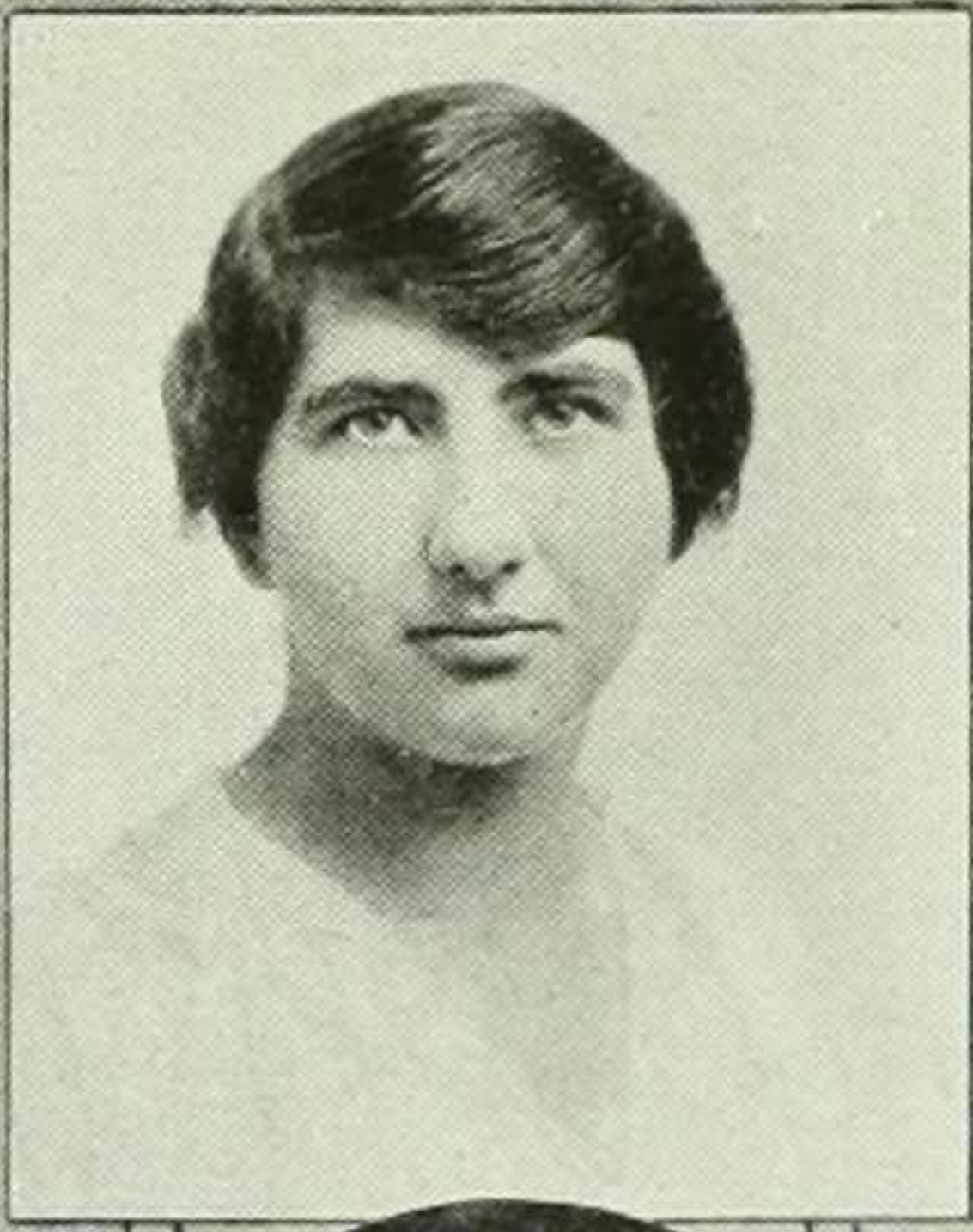

GRACE CHARLOTTE  
MUNSTOCK

A regular cut-up—on the ice.



EDNA CATHERINE  
NEUVILLE

"Hair such a wonder—floods of it,  
too."

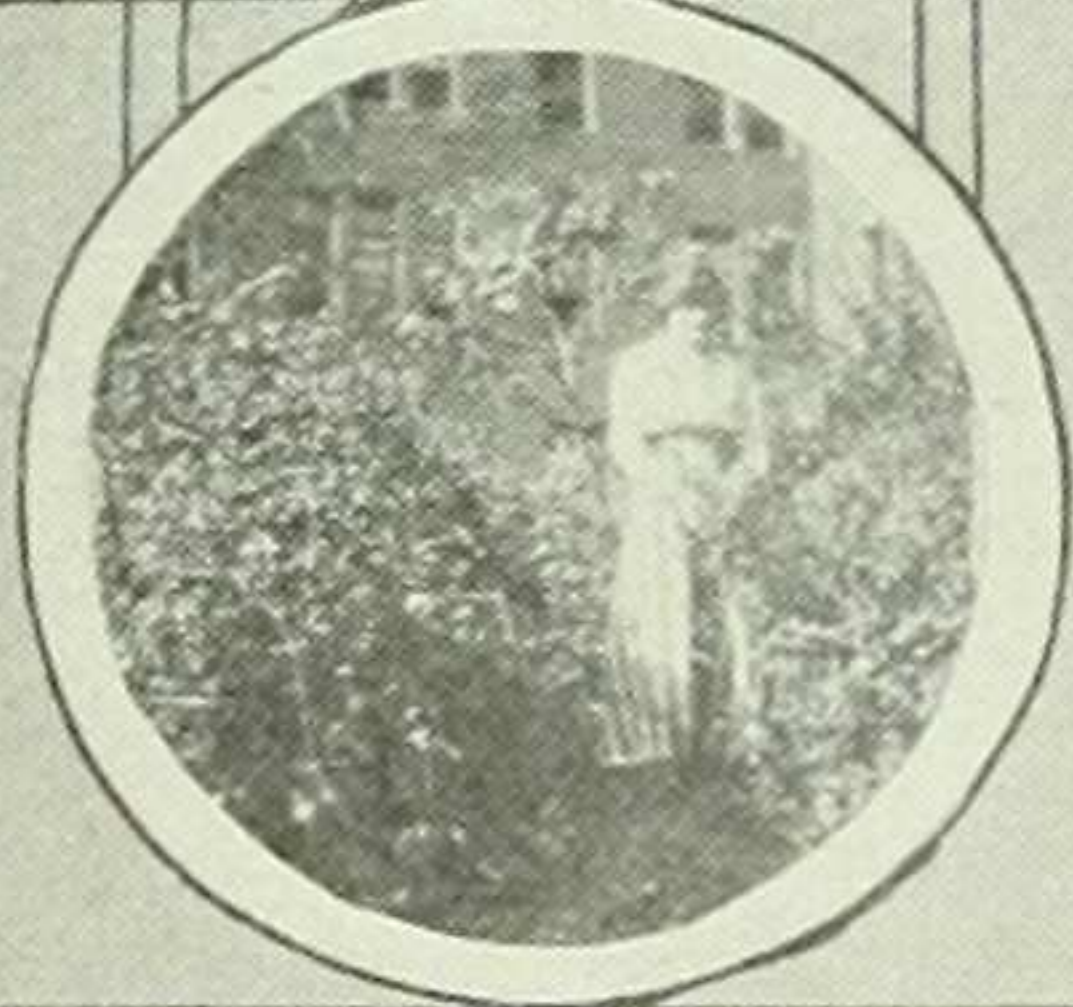

MARGARET ARMITAGE  
OGDEN

"I have a little conscience that goes  
in and out with me."



M'LISS AILEEN  
PARTRIDGE

"She was a peach of the clinging  
variety."

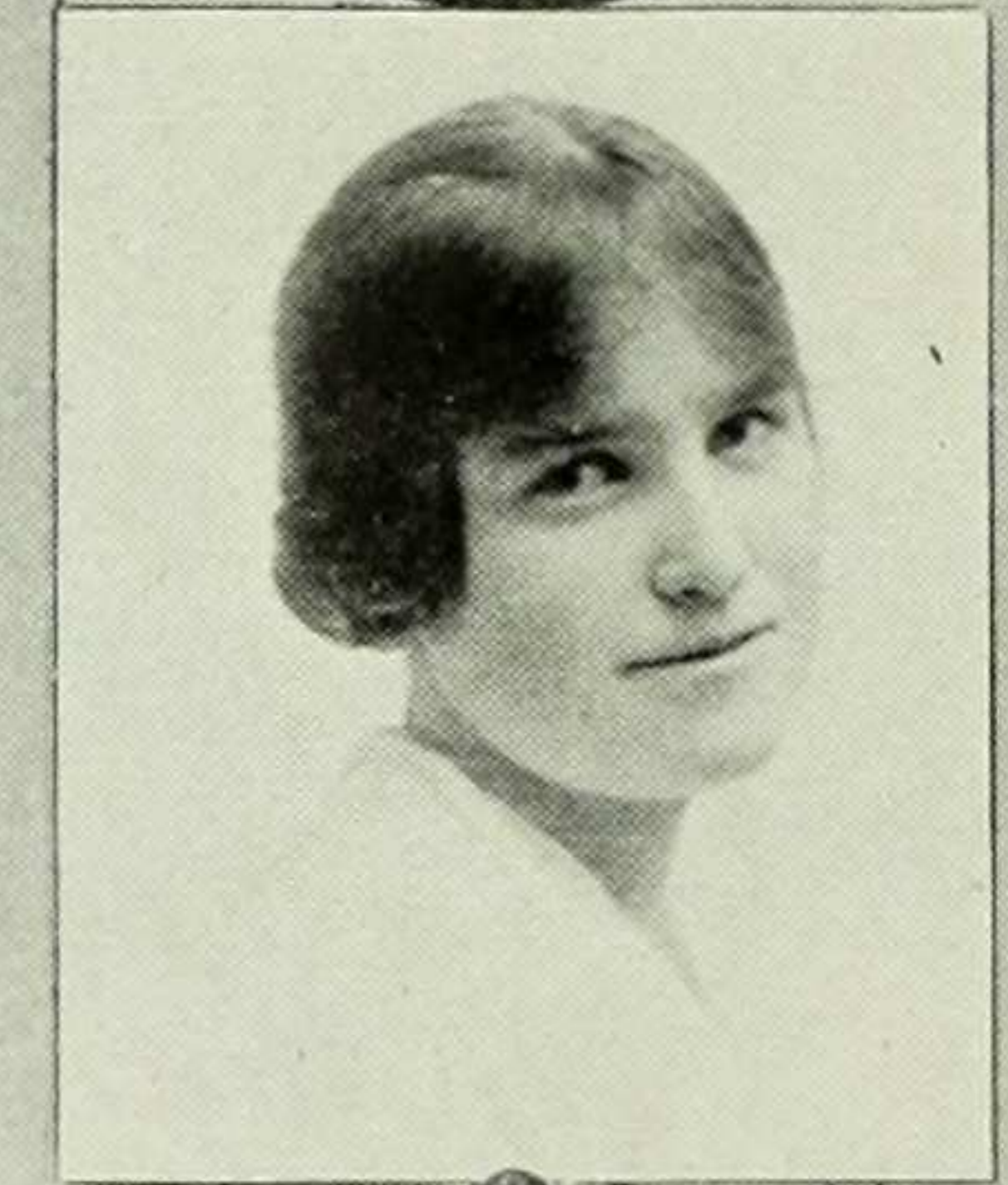

LUCRETIA McCLURE  
FORMAN PETERS

"A nice blonde young person who  
pronounced her 'a's as in 'Father'."

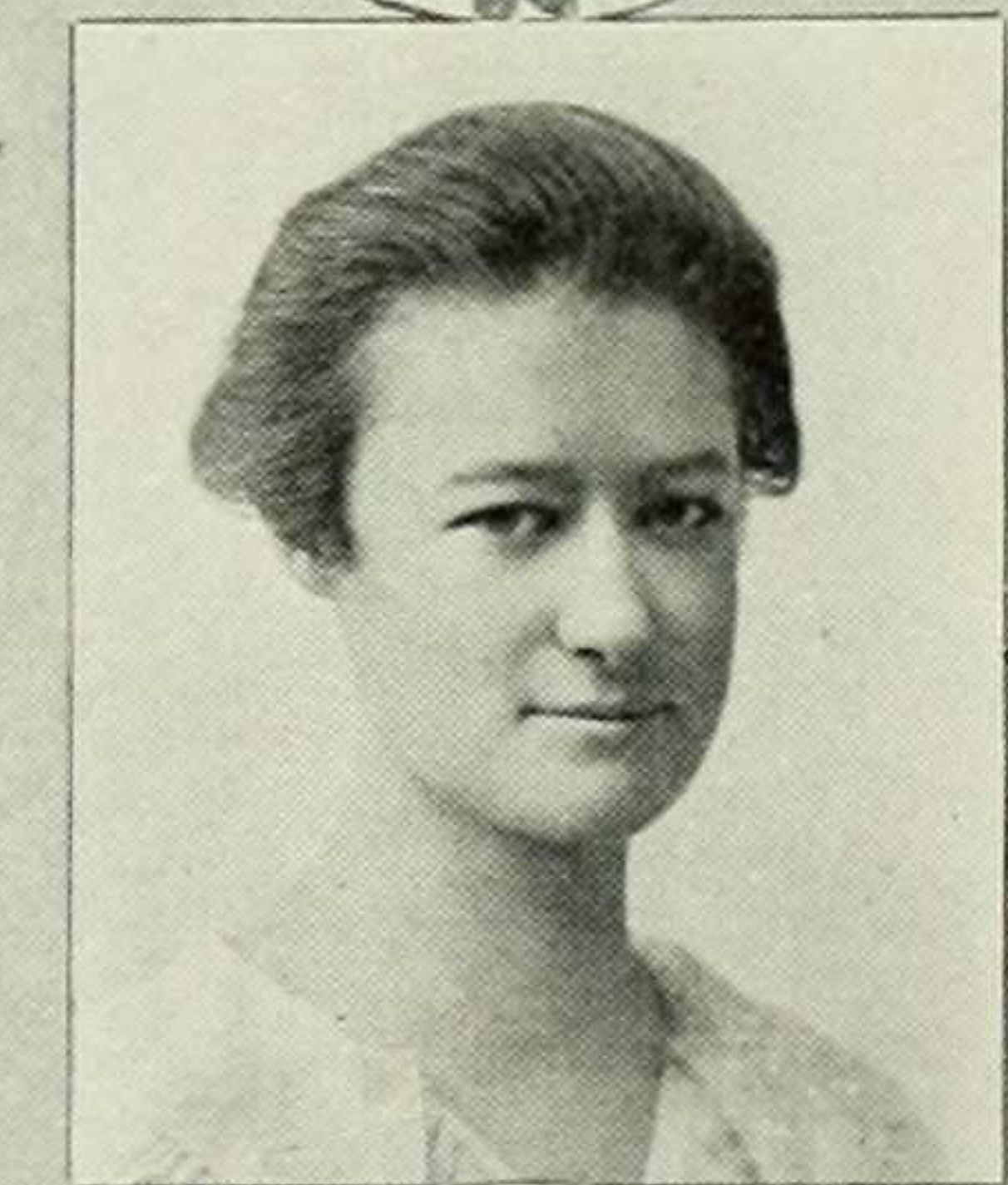

DOROTHY LANGDON  
POTTER

A mighty good sport.







JOSEPHINE MASON  
POWELL

"Mistress of herself though China  
fall."



OTILIE PUERSCHNER

"With the confident smile of work  
well done."



FRANCES REDER

"Now let me tell you—"



EDITH MARION REID

"Oh Boy!"

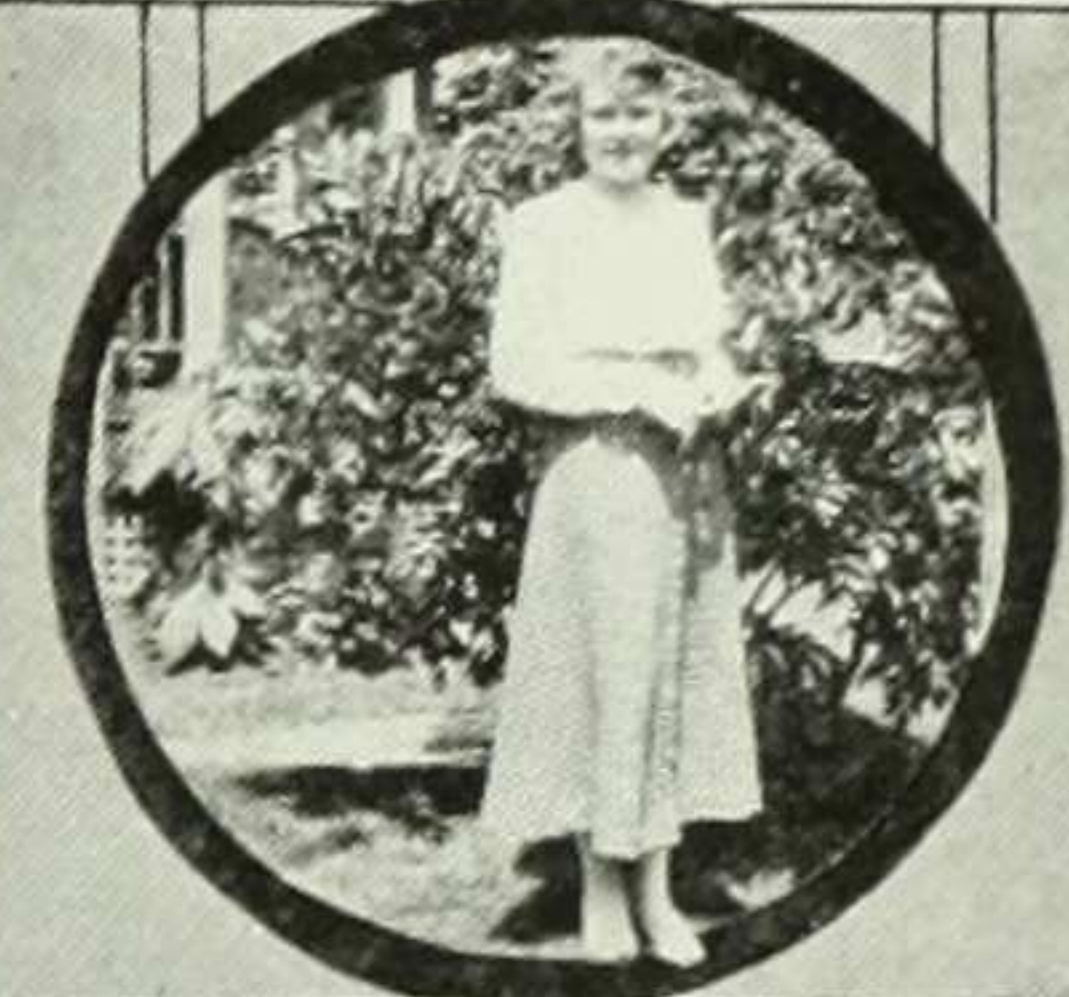

PHYLLIS HELEN REID

"We love its giggle-gurgle."

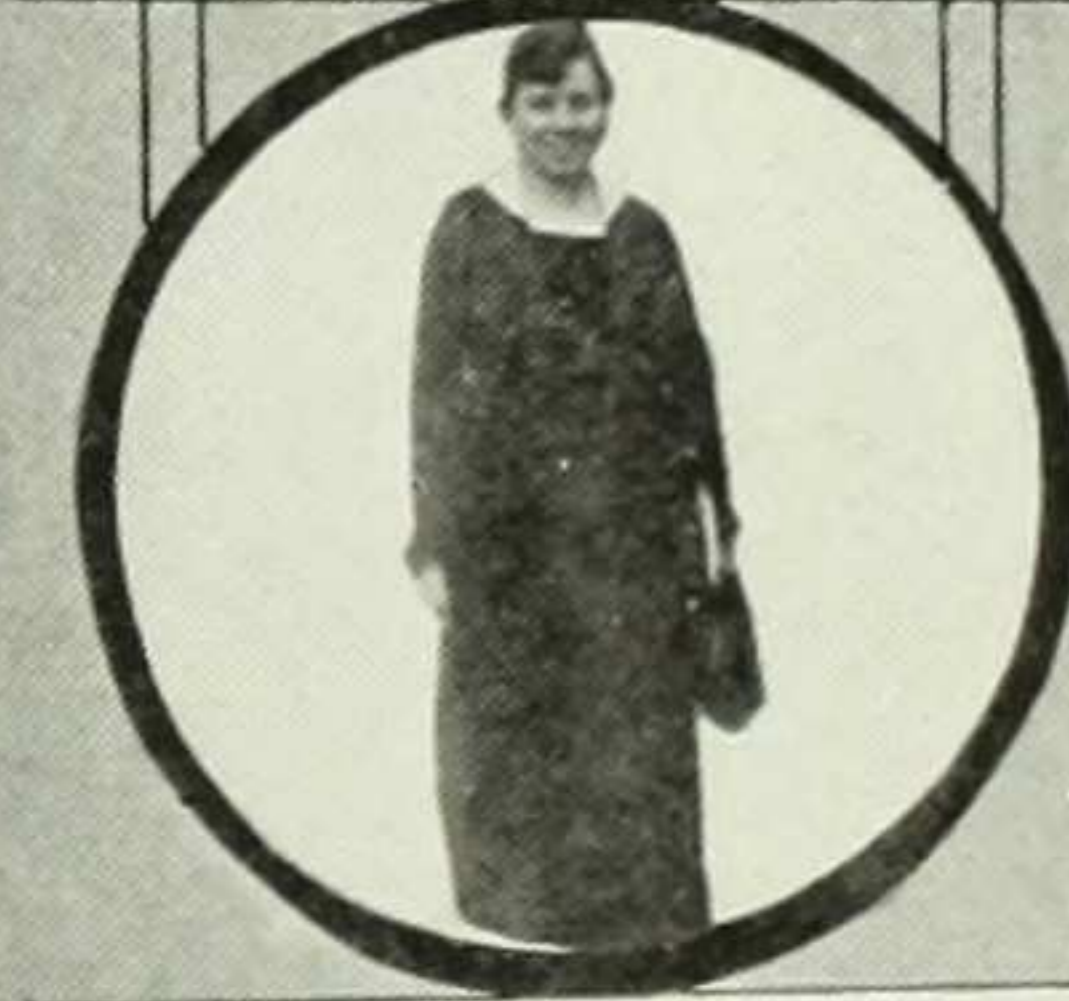

SARAH RAE ROSENBERG

Slow and Southern are her traits—  
Oft, too, she forgets her dates.





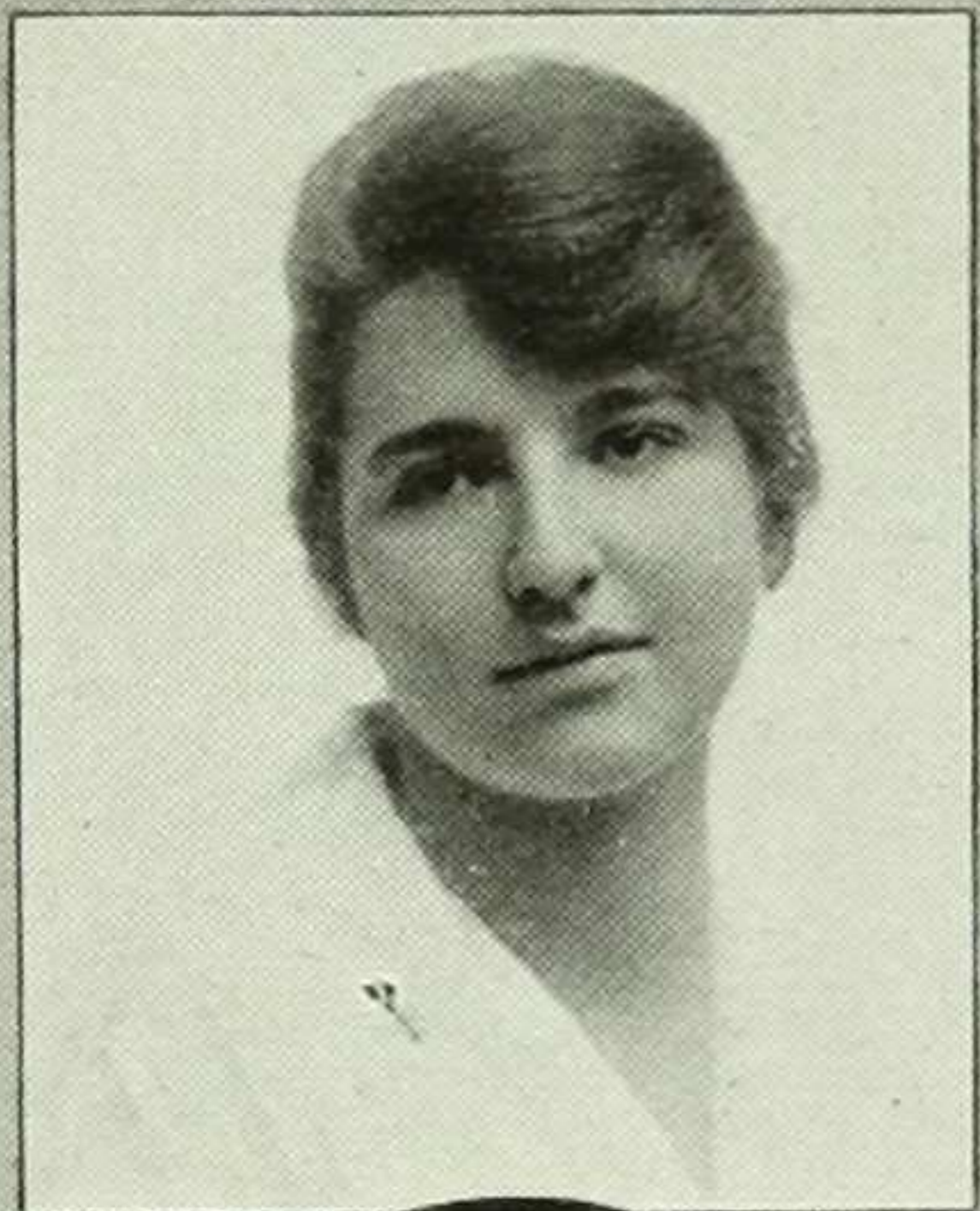

EDITH ROSENTHAL

"Work is for those not clever enough to avoid it."

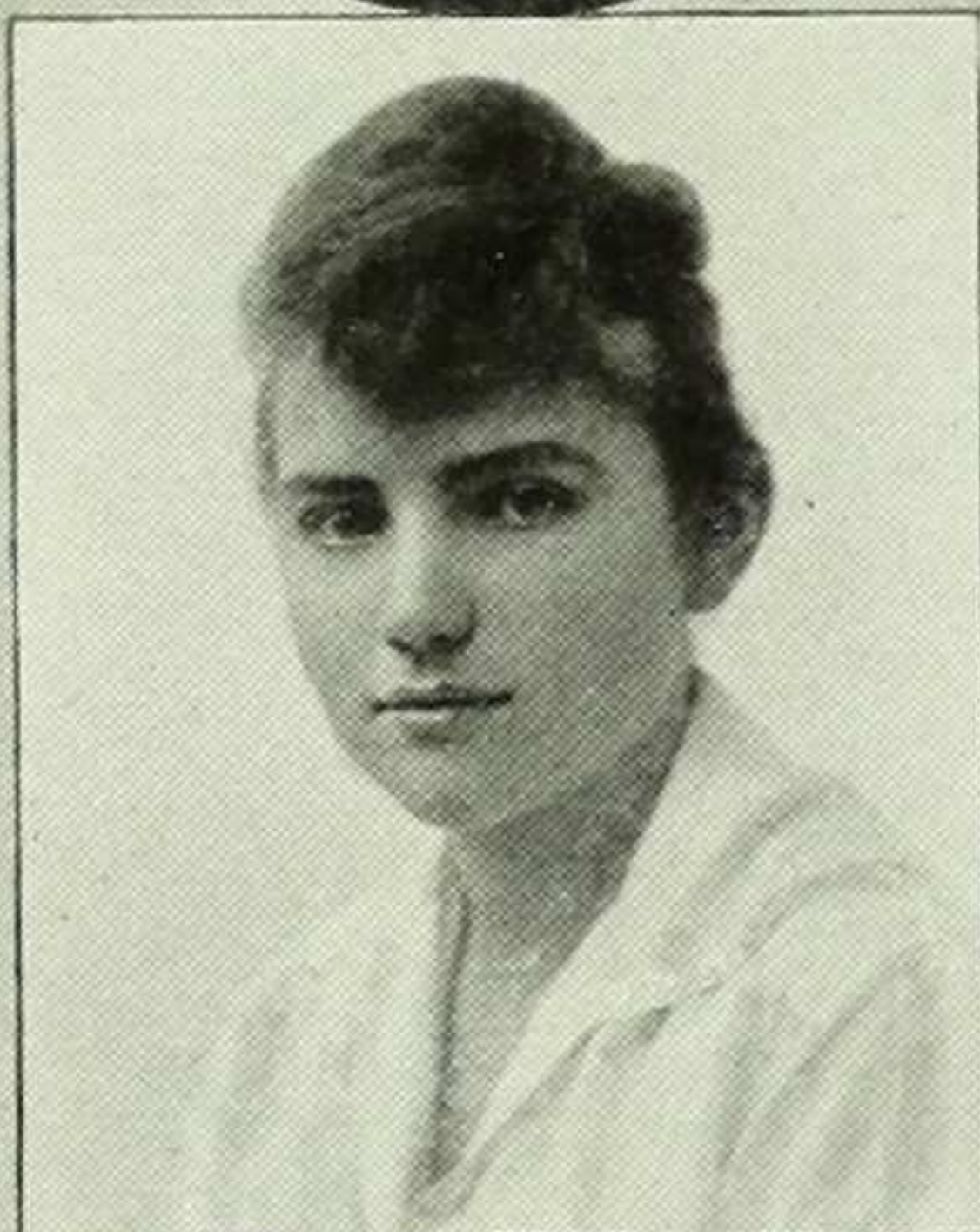

BERENICE CHARLOTTE RUFF

"Fain would her yellow hair hang down her back."

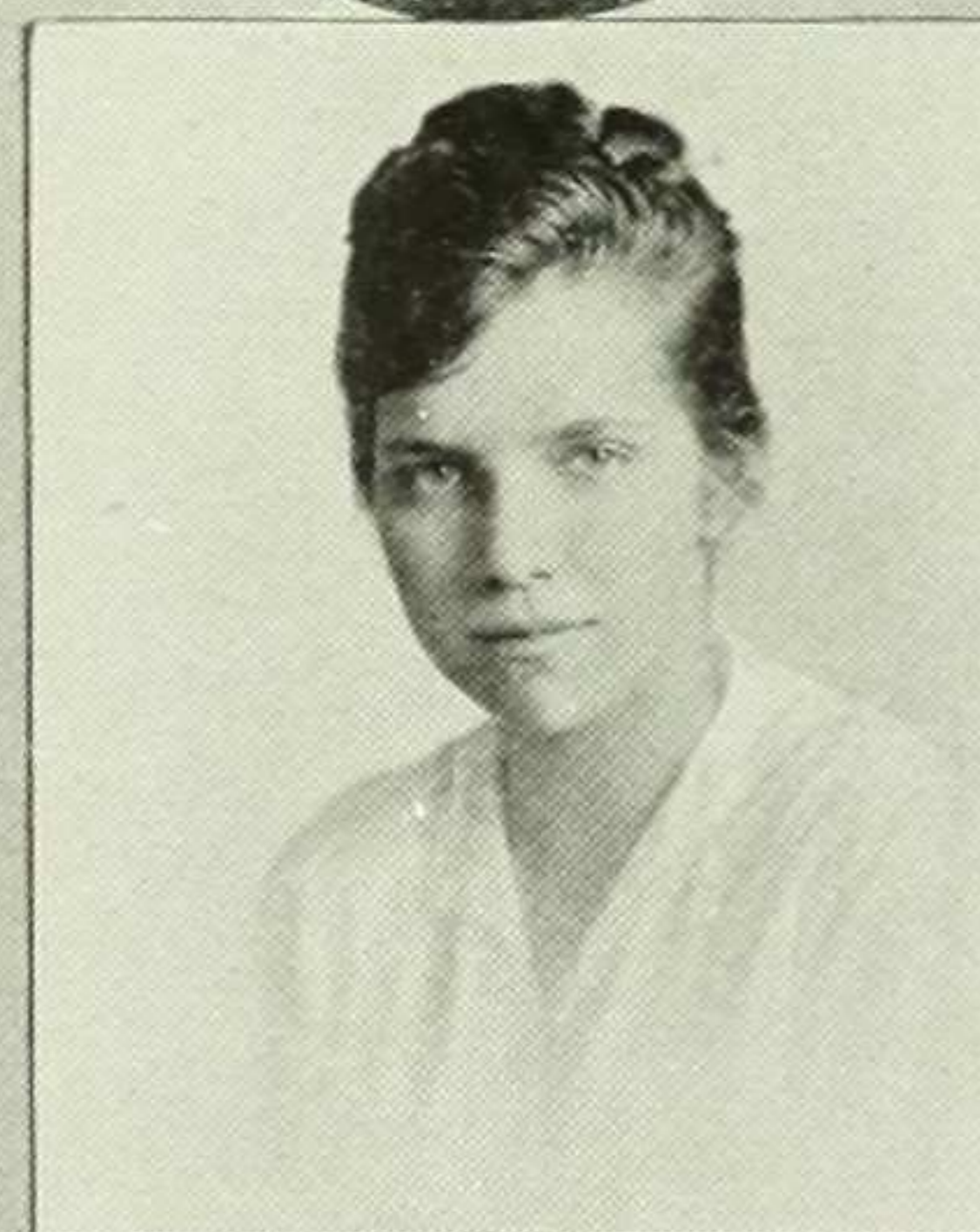

FRANCES DANIEL RULE

"A free and frank young Yankee maiden."



HELEN SAUNDERS

Of ruffles I dream, and flounces and frocks,  
And fancy new ways to twine my long locks.

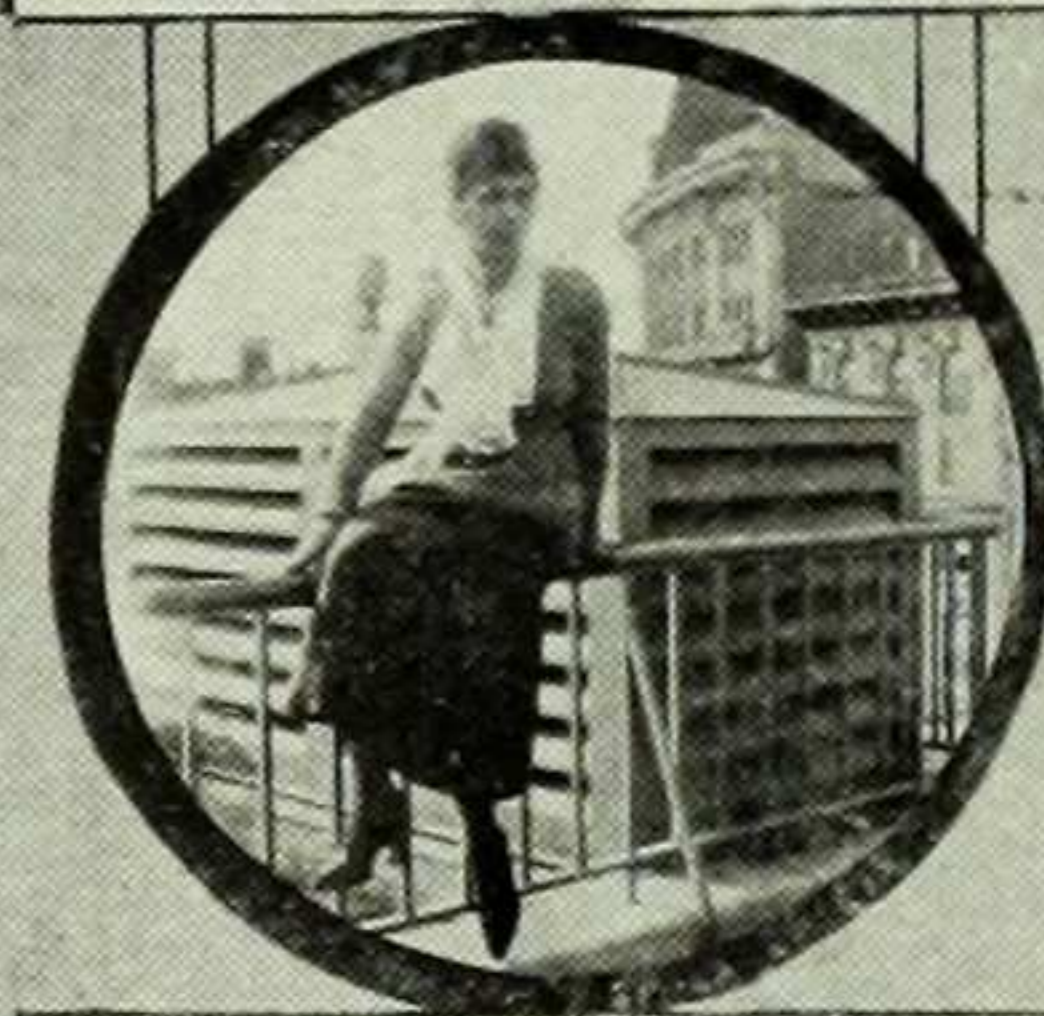
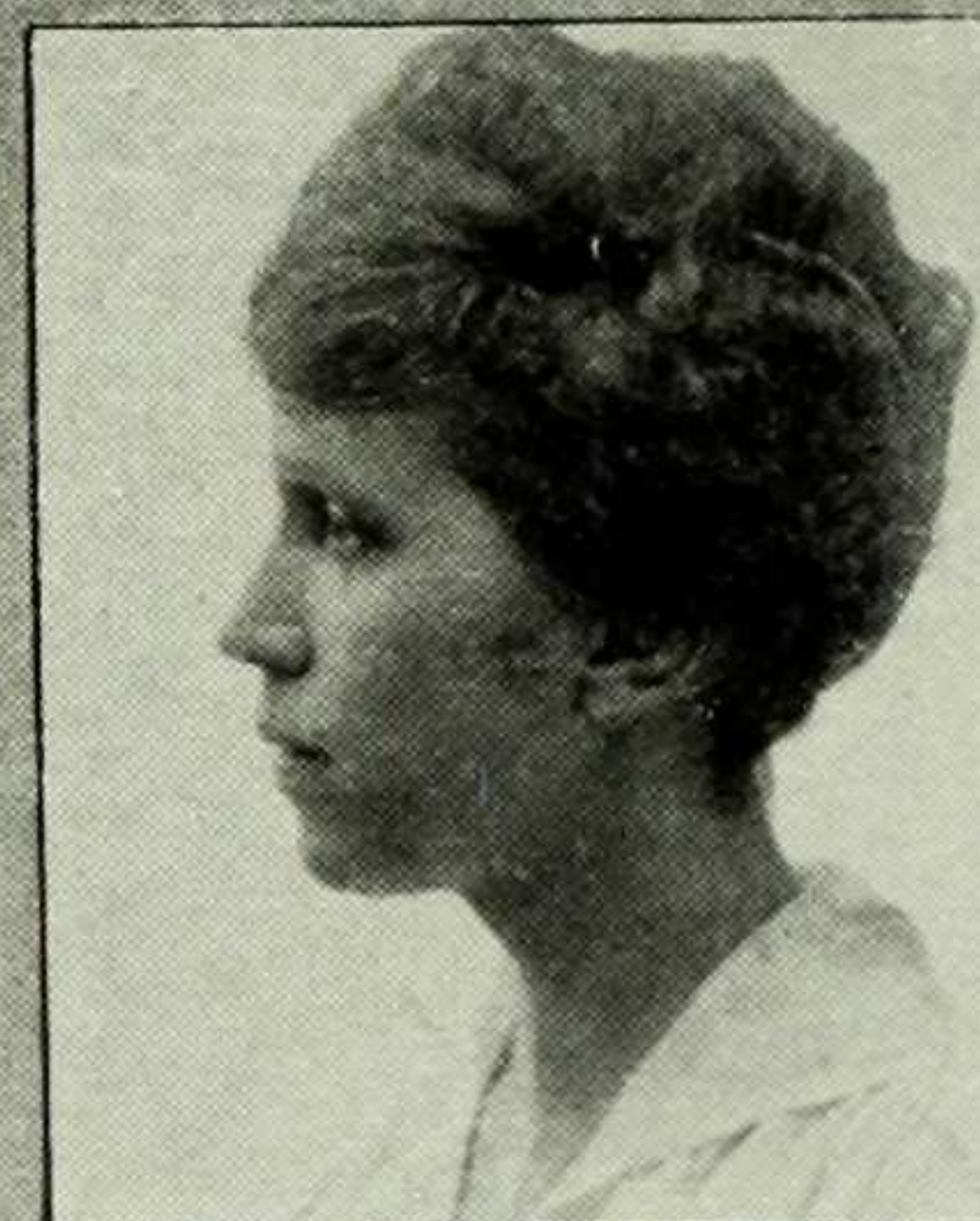

GEORGIE SCHAAF

Very nice to talk to, for she never interrupted.

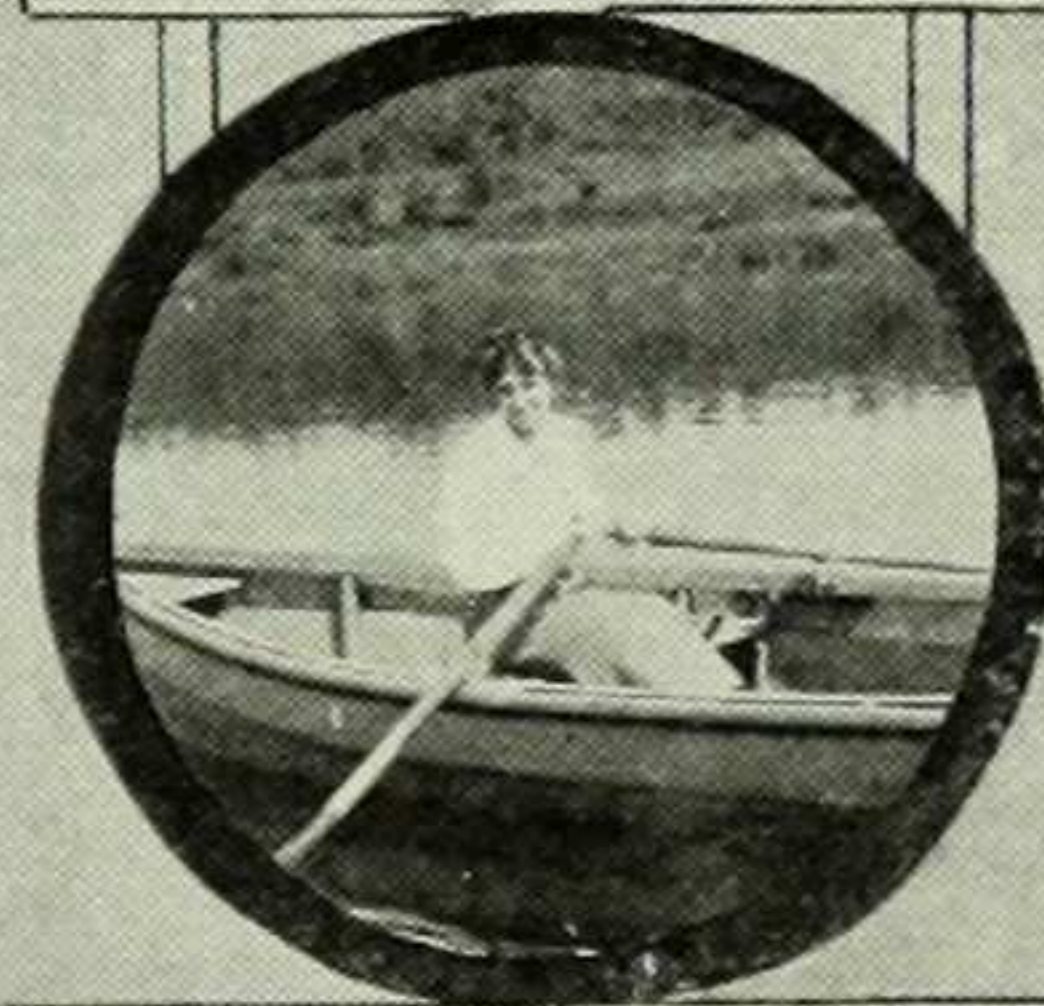

LUCILLE MARIE SENS

Time-taking questions are my forte,  
I quibble over all I'm taught.

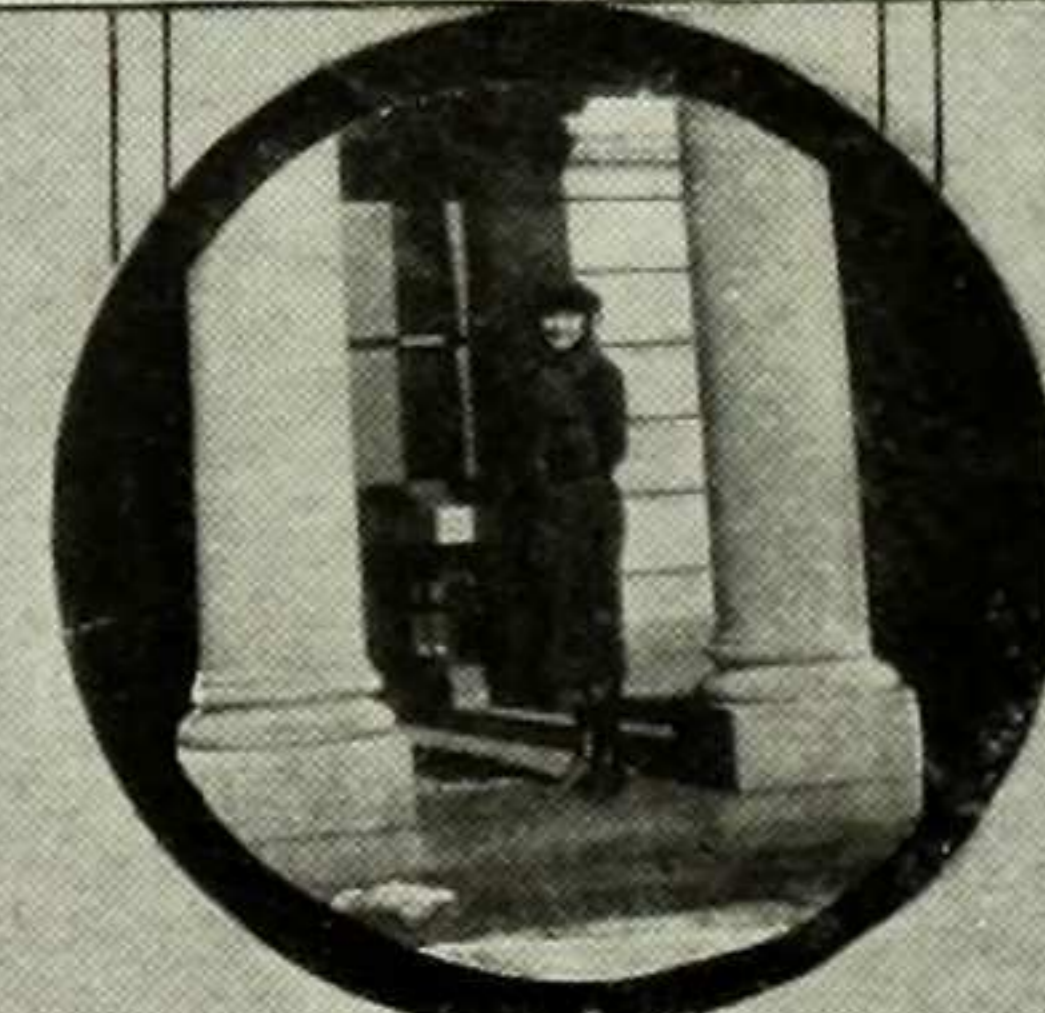





MERLE HUNTER  
SHUSTER

I'm always quite delighted  
When the students cut up capers—  
For it gives me opportunities  
To write them for the papers.



EDNA REGINA SIEMS

"She liked whate'er she looked on."



BESSIE RUTH SIMONS

College is an awful bore—  
I don't know what I come here for.



THEODORA BOOTH  
SKINNER

"The music fairly lost itself to  
listen to her feet."

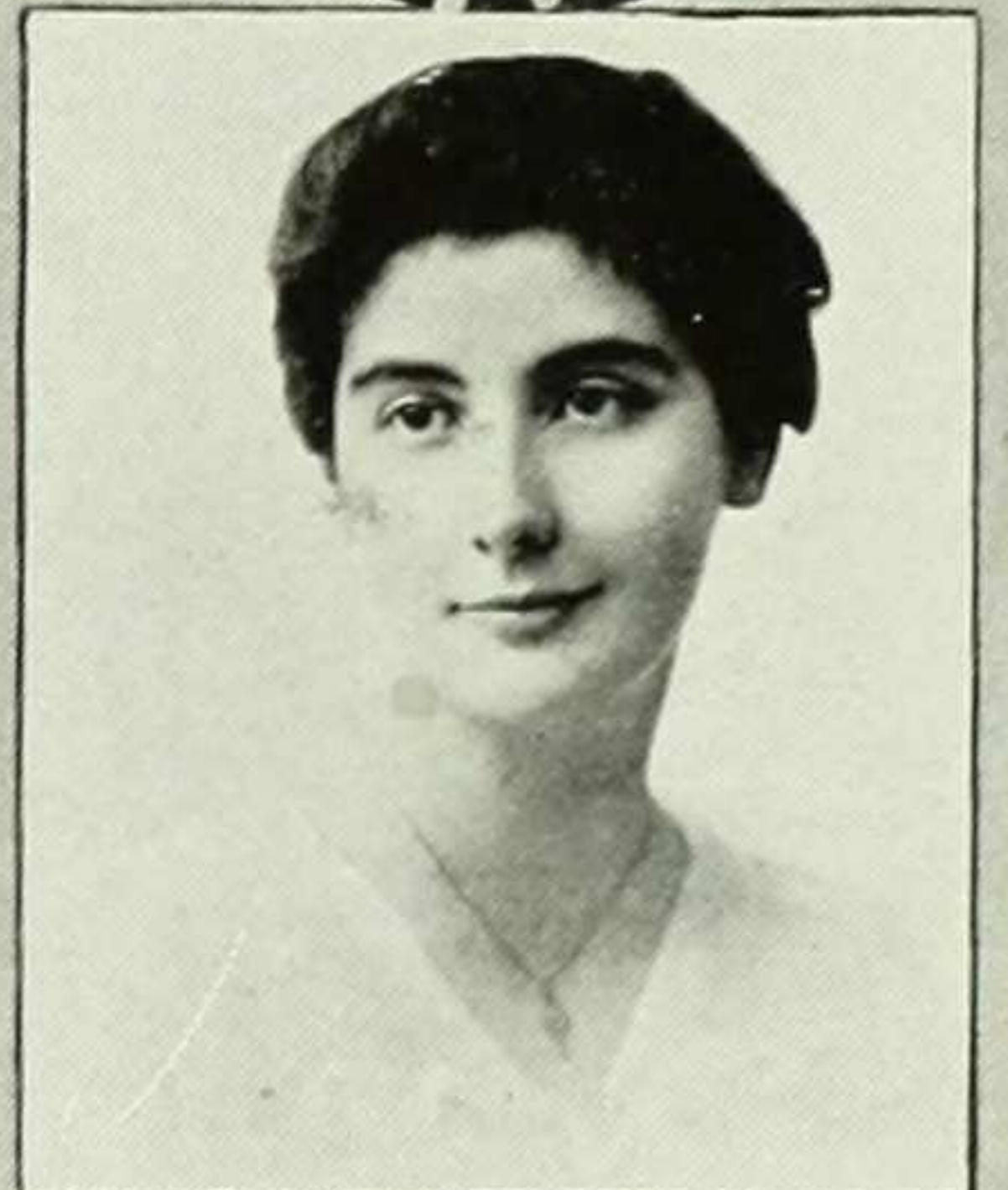

HELEN LOUISE SLOCUM

"Too mild, too mild, I pray thee,  
swear."



BETTY ALLEN SMITH

"Like chiselled marble, coldly fair."







EUDORA ISABEL SMITH

"Morals of pure unexceptionability,  
Manners well formed and of  
strictest gentility."

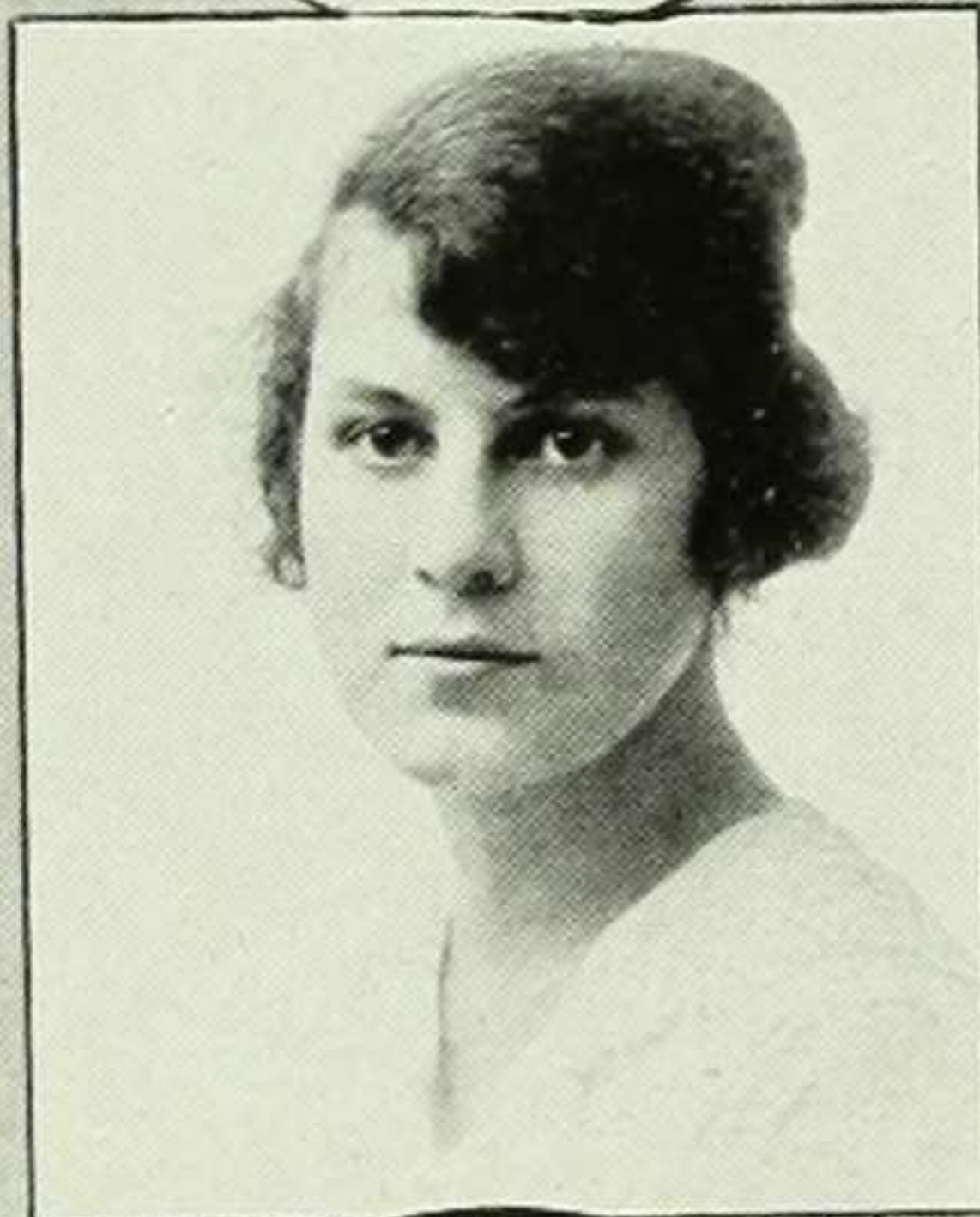

LEOLYN CLARK SMITH

"Now Leo is a flapper,  
She is dainty, she is dapper."

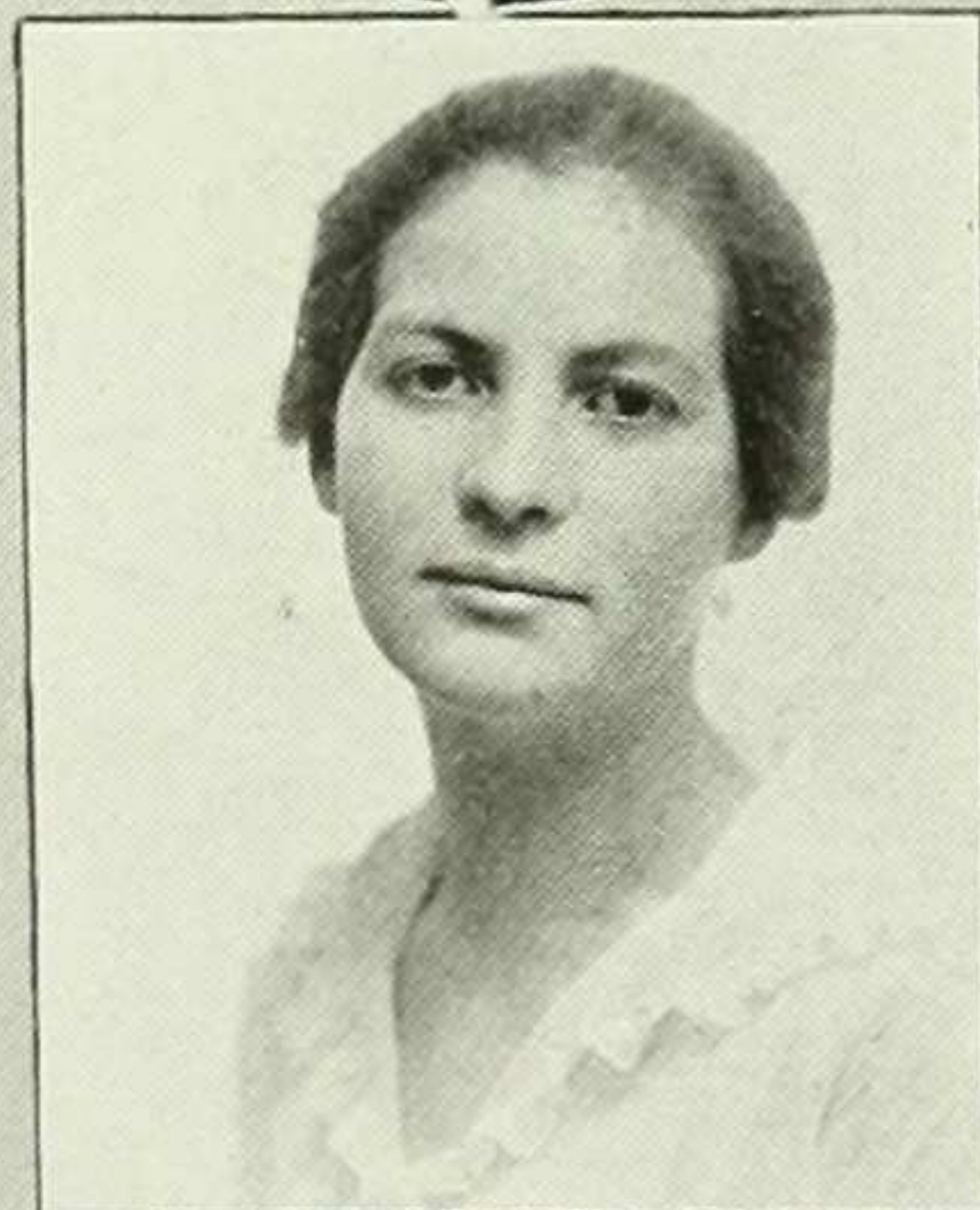
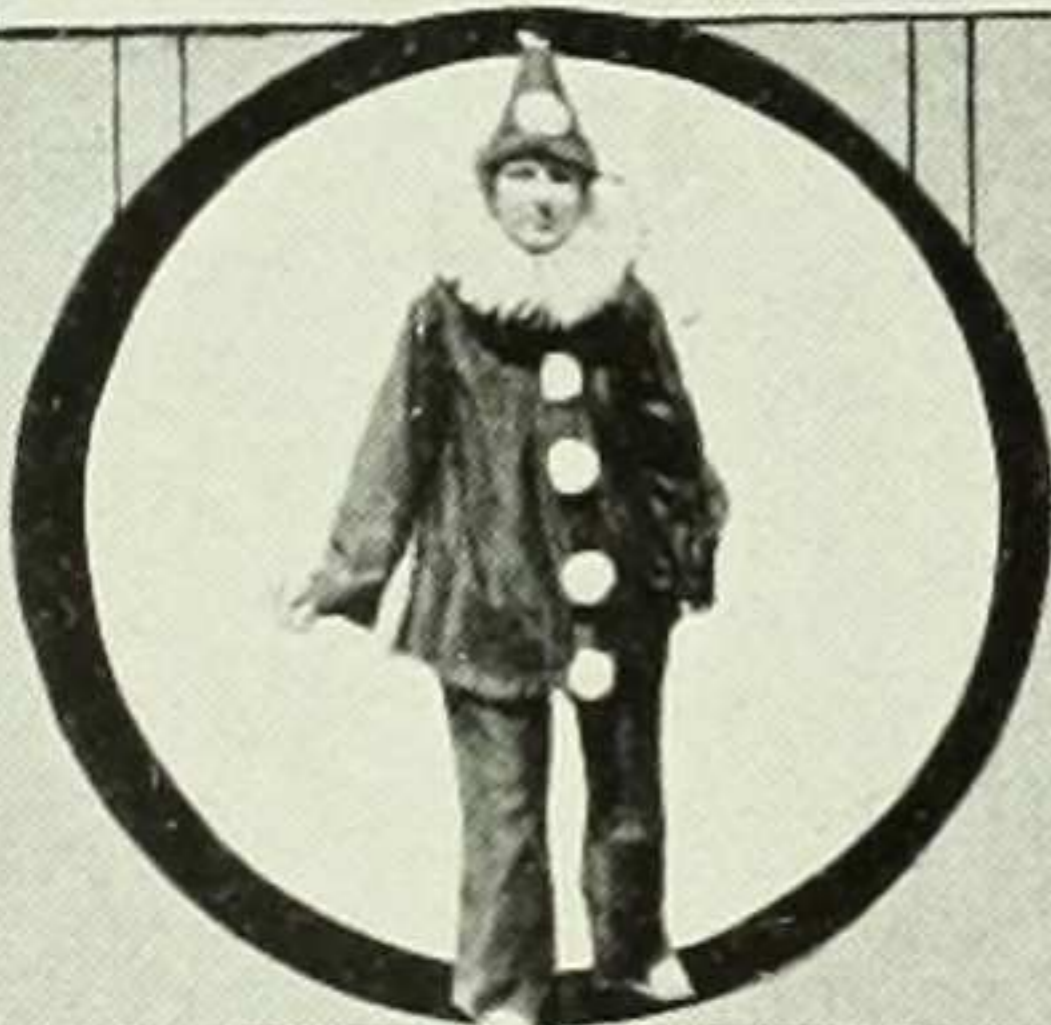

MIRIAM LOUISE SMITH

"Her views on hydrostatics are per-  
haps a trifle queer,  
She doesn't care for chemistry, but  
oh, she has an ear."



GEORGIA L.  
STANBROUGH

"Let George do it."

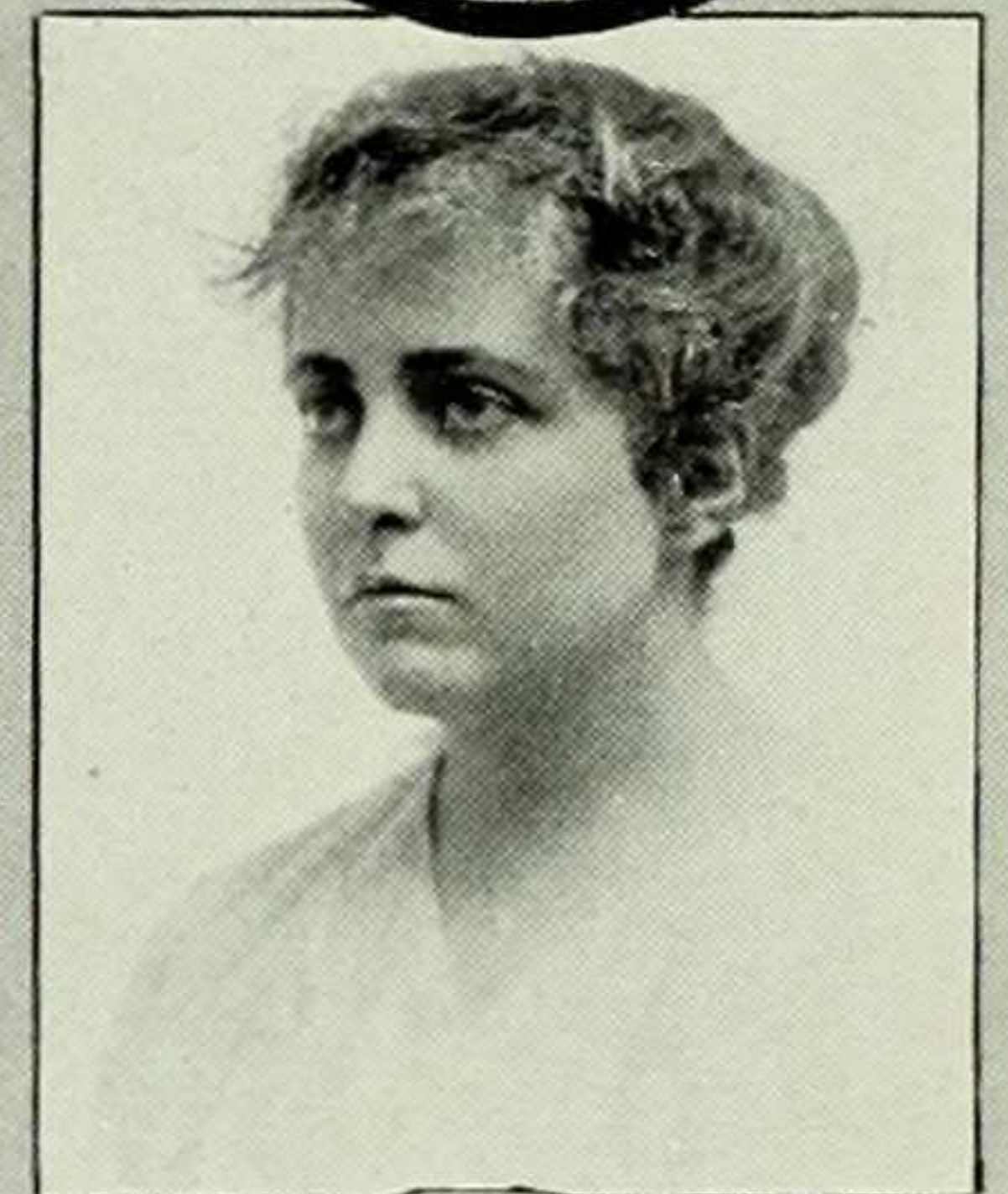

AUGUSTA EMILY  
HAZELTON STANTON

And oh, she had a baby stare!



BLANCHE MARIANNE  
STROOCK

"Compared to me a rope or string  
Is really quite a husky thing."







ANNETTE SWEENEY

"Periphrastic methods spurning,  
To my readers all discerning  
I admit my show of learning  
Is the fruit of steady cram."



VIVIAN TAPPAN

"I yearn for the truth, I am earnest,  
I yearn to face facts without blink-  
ing,  
Of all of my yearns quite the  
yearnest,  
Is my yearn to be thorough in  
thinking."

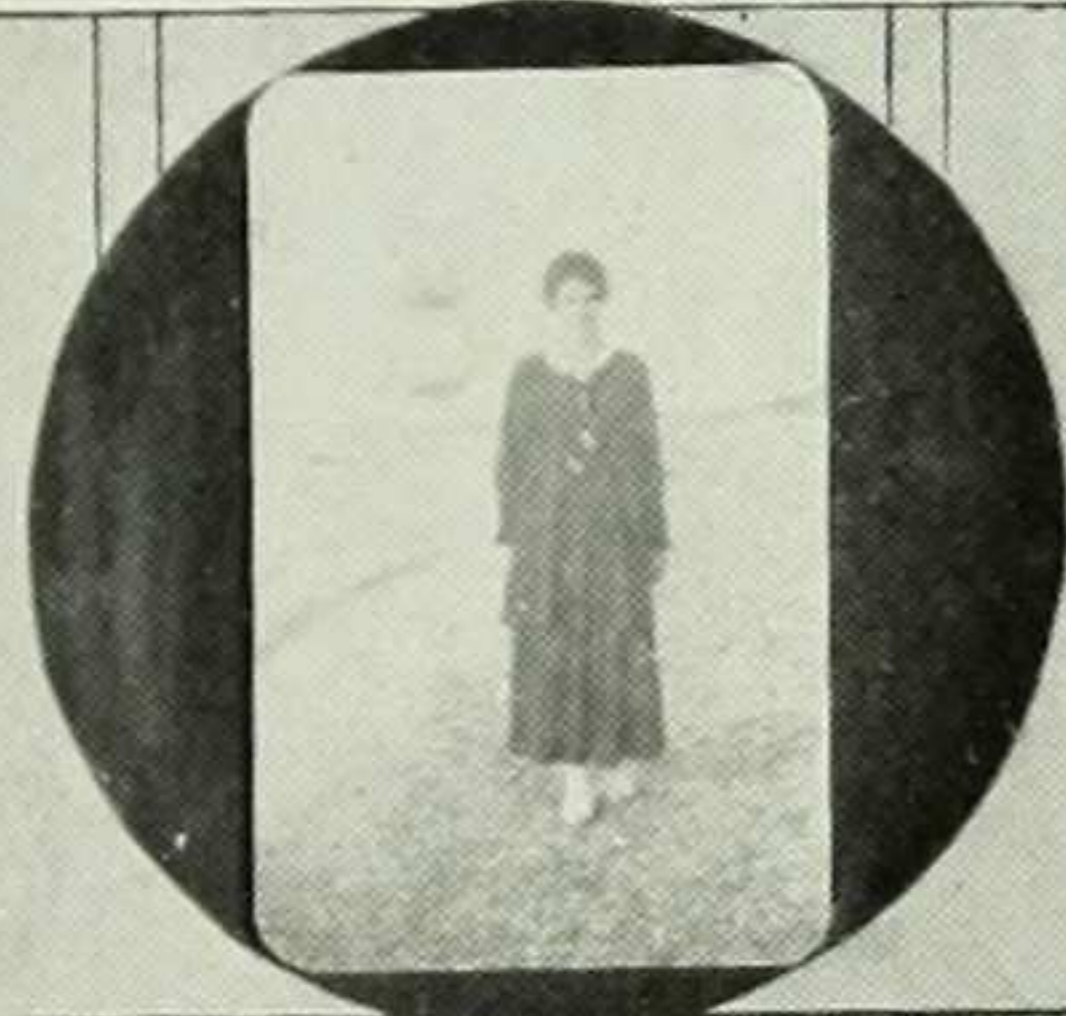

ELINORE WRIGHT  
TAYLOR

Bangs for the belle of Toledo,  
But not for a college girl sweet,  
So I brush my hair off of my fore-  
head,  
And strive to look simple and  
neat .



PAMELA THOMAS

"Her voice was deliciously soft,  
Southern and slurry."

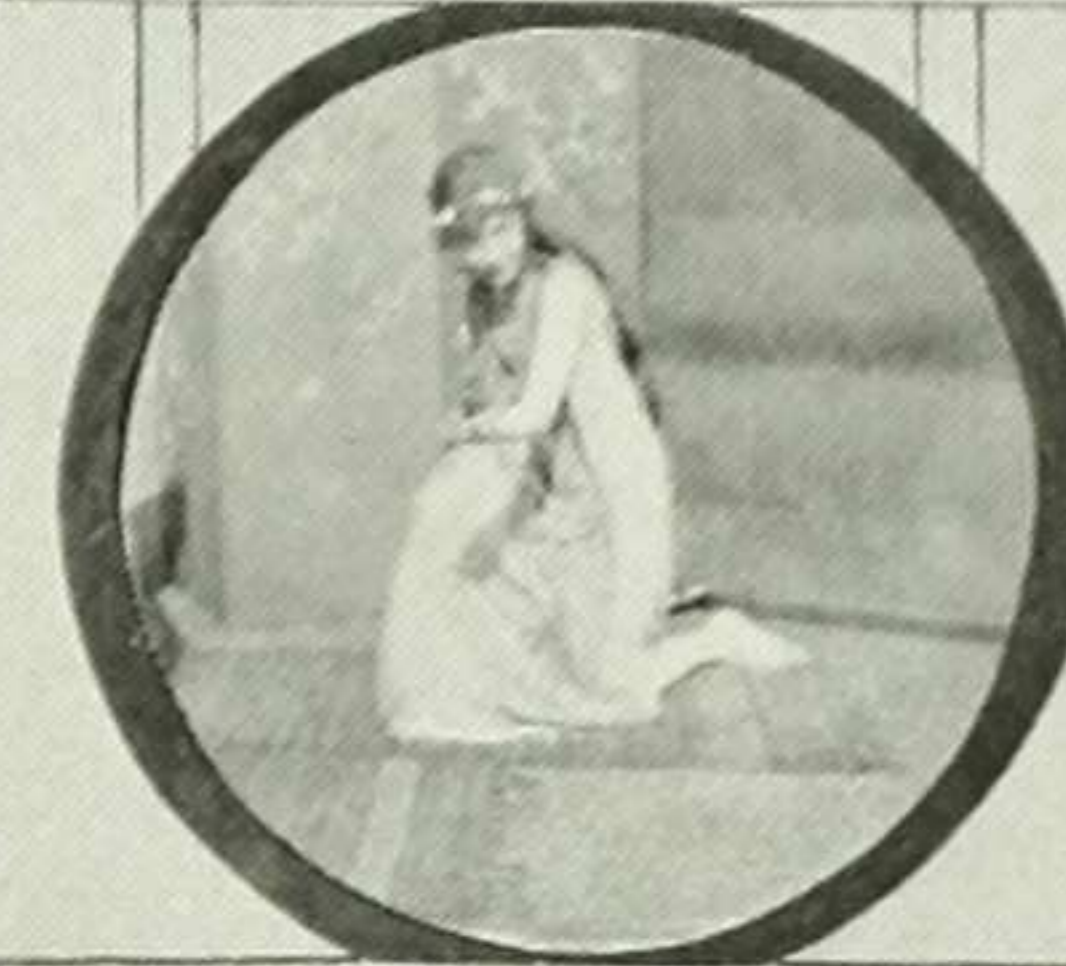

GRETCHEN IRMA TOREK

"It's the hair, I do declare, it is the  
hair;  
Philosophers have said,  
It all depends upon the head,  
But they're wrong, for I declare, it  
is the hair!"



LILLIAN ELEANOR  
TOUROFF

Romantic-minded, unpretentious,  
Fond of day-dreams, conscientious.





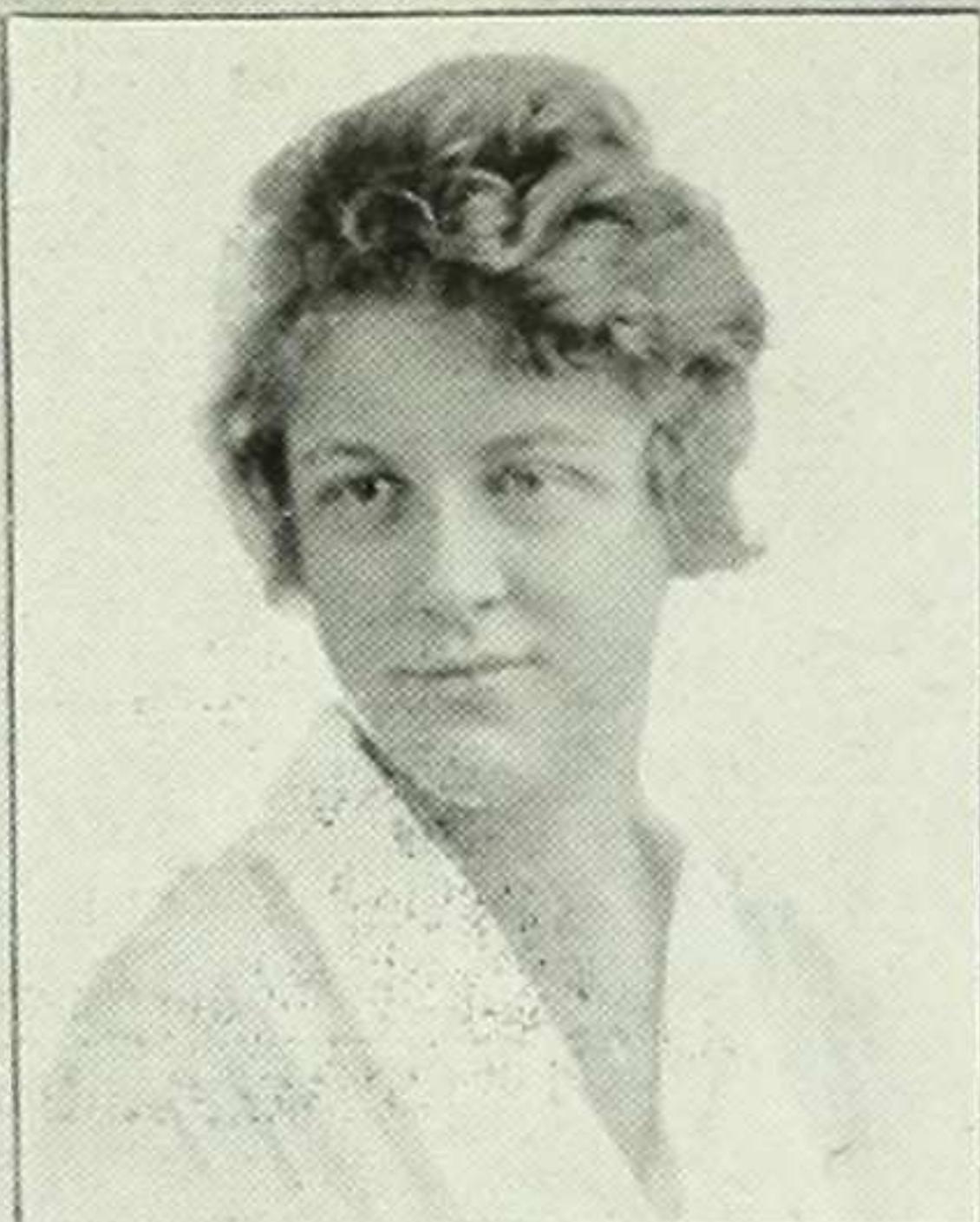

MARIAN DILLER  
TOWNSEND

"And her disposition was sunny."



JULIA MARY PATRICIA  
TREACY

"And she was very sweet, though  
proud,  
She said 'You mustn't shout so  
loud'."

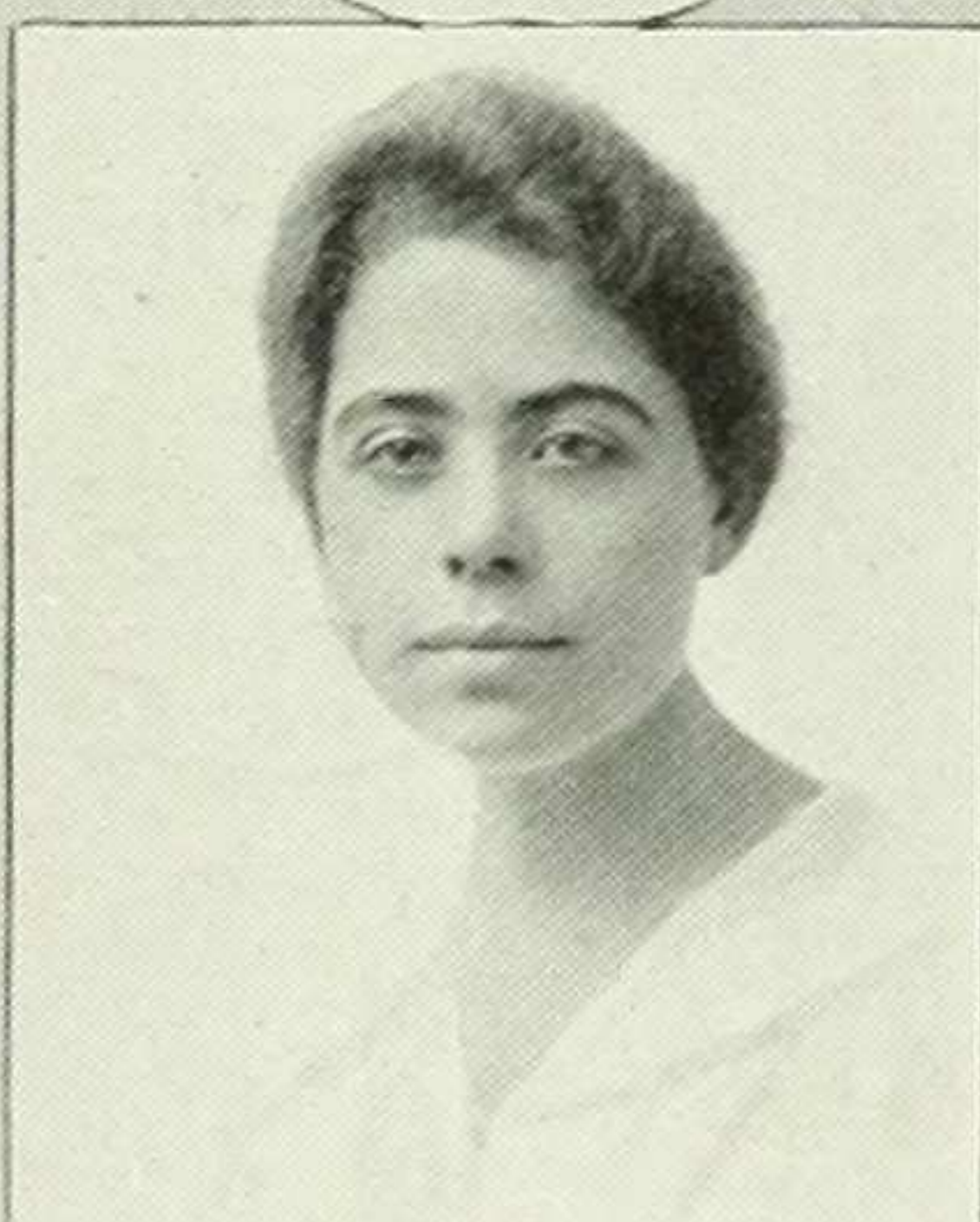

THERESA TUSA

"One of our little group of serious  
thinkers."



EDNA VAN WART

"I am very very, happy for I know  
that I am good."

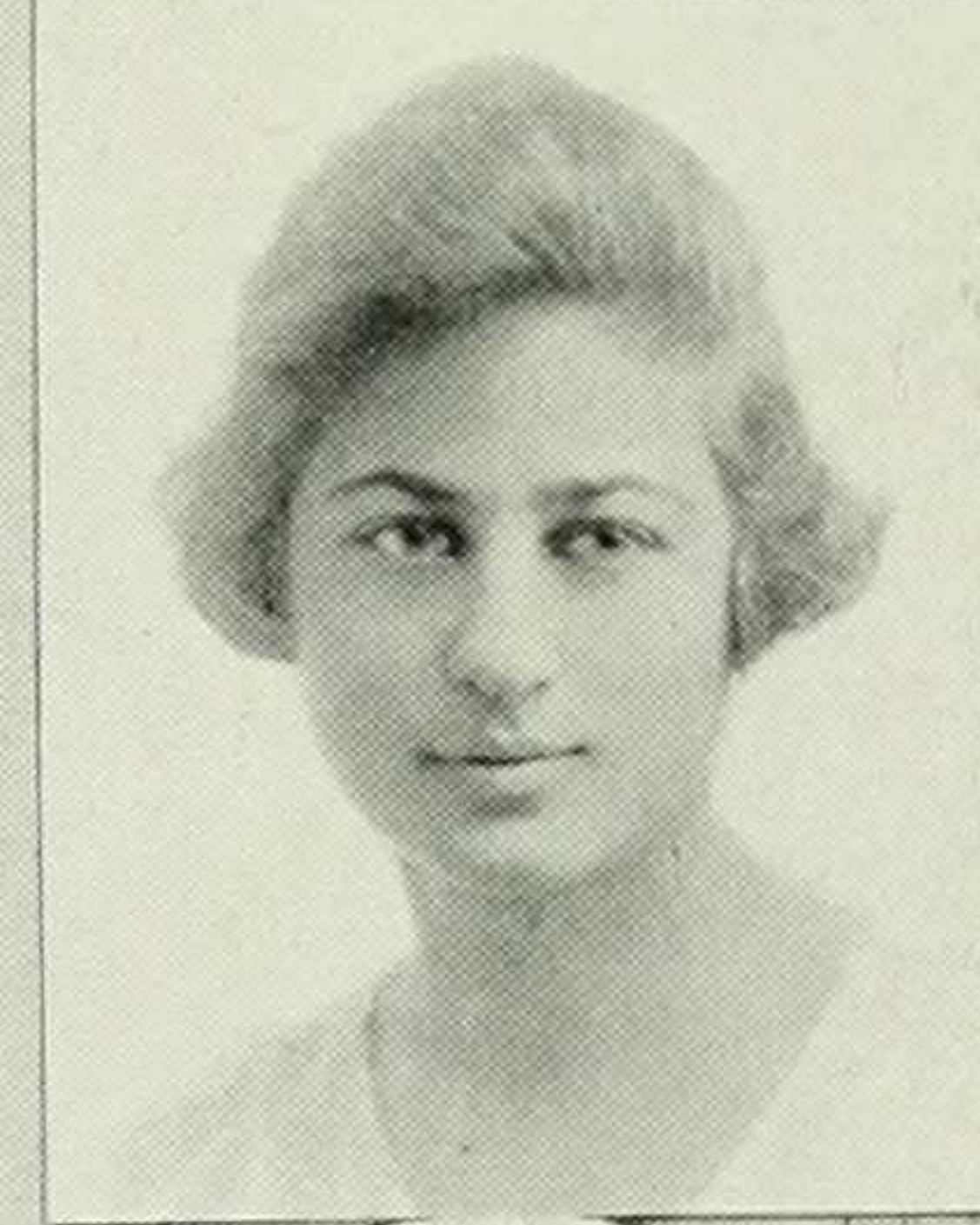
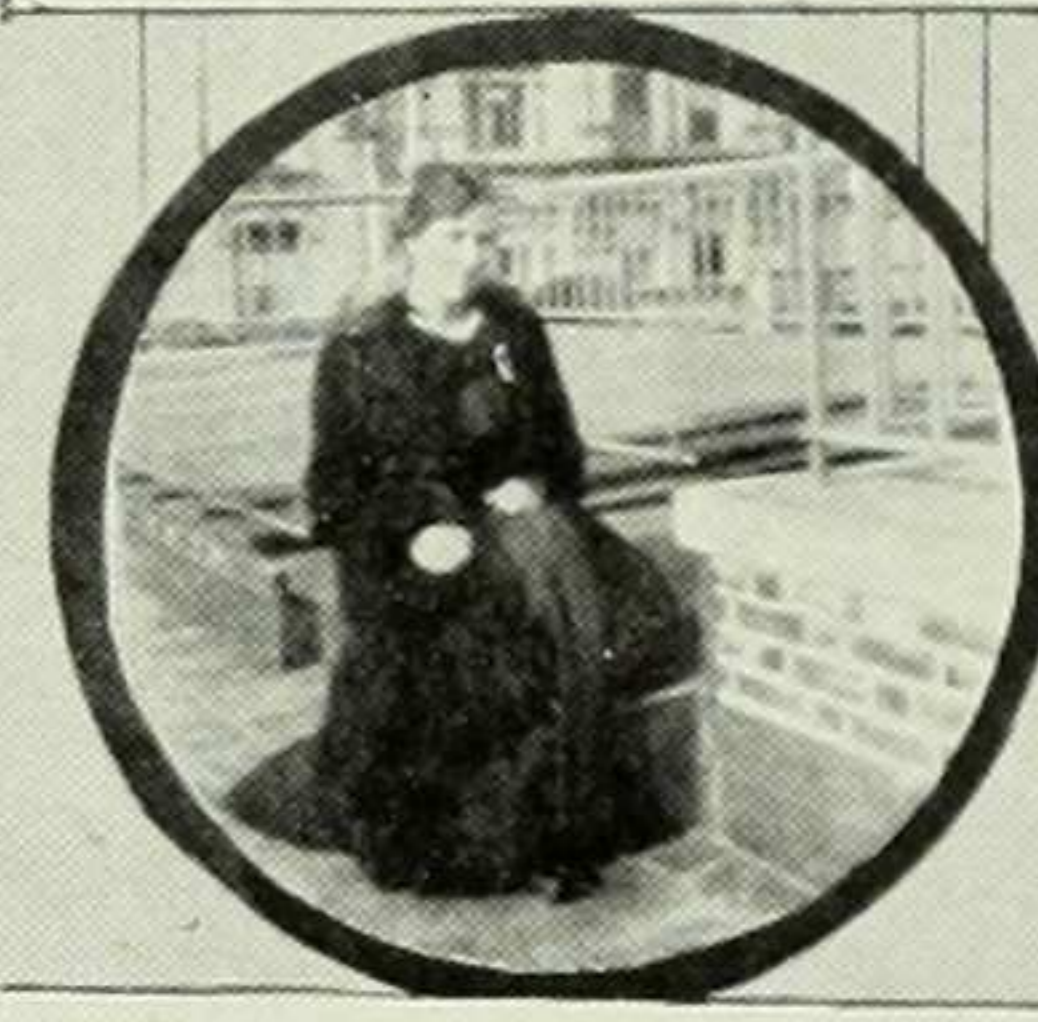

VERNA VEIT

"'Tis better to have bluffed and  
passed than never to have passed  
at all."



HELENE RUTH WALLACE

"Who speaks the modern lan-  
guages, and plays bridge like an old  
hand."





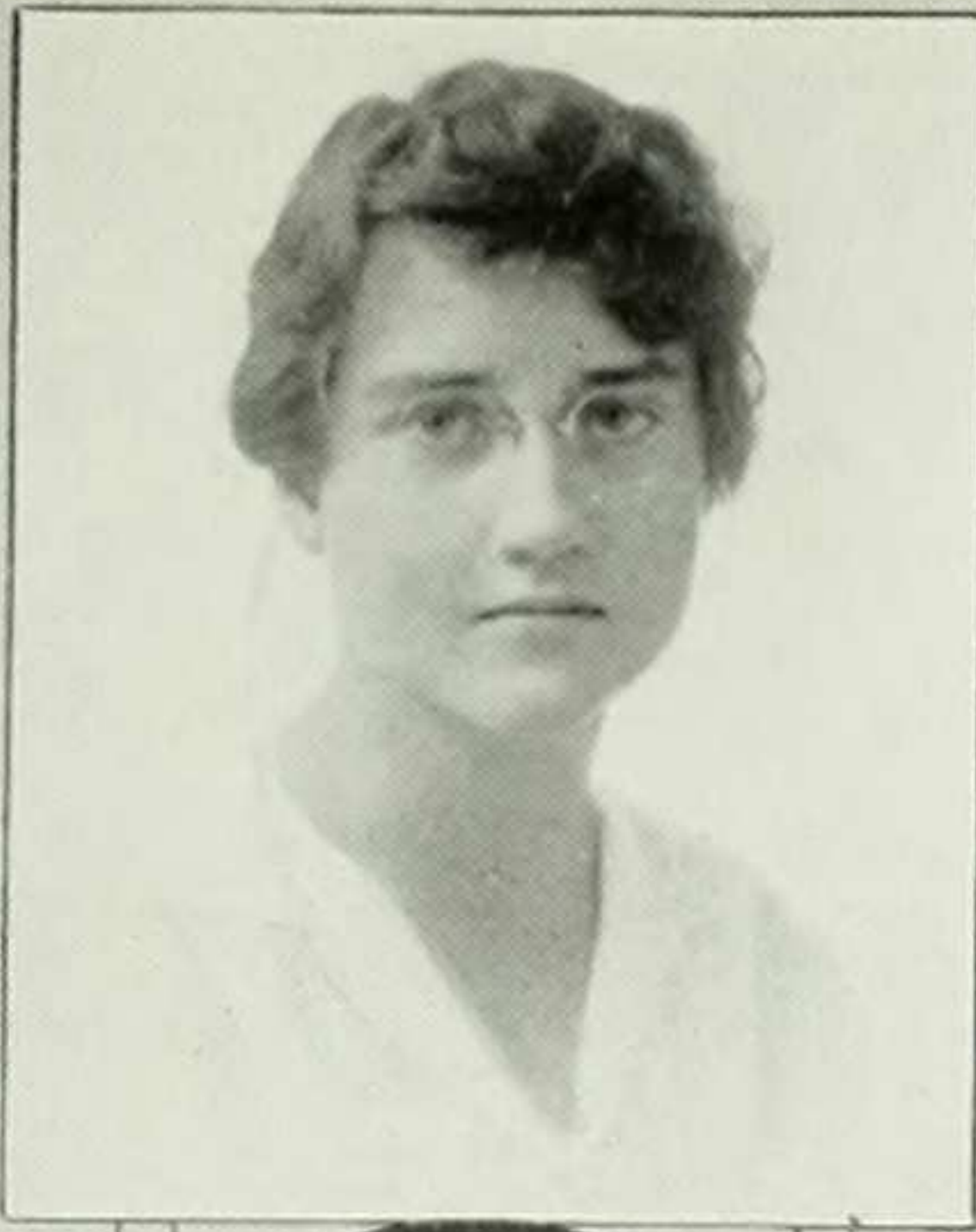

MARION BOYD WARREN

"And if an artist painted her,  
He'd paint her unaware,  
With a halo round her hair."



ERICA WEARY

"Silence is wisdom, I am silent  
then."

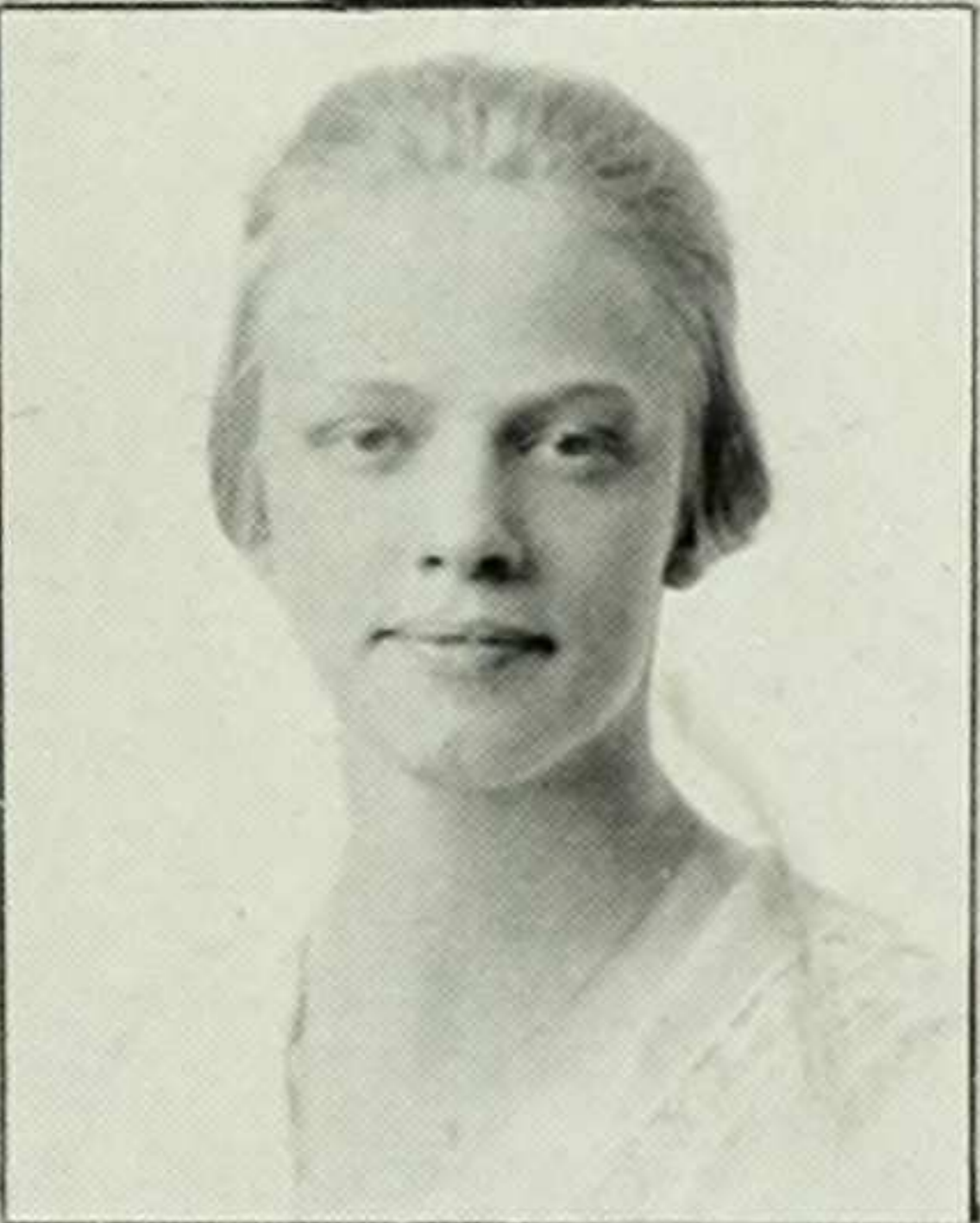
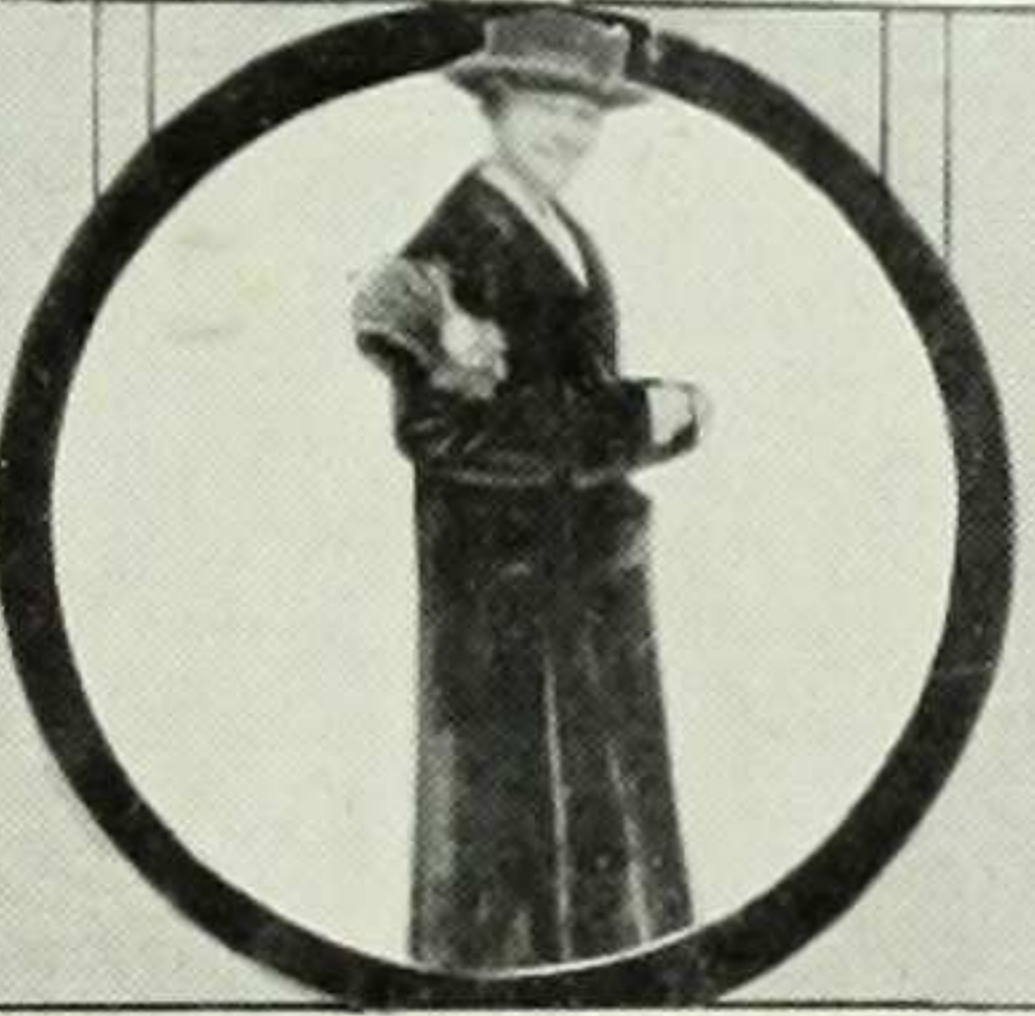

HATTIE LOUISE  
WEGENER

"With ability but 'umble, far too  
'umble."



ANNA PIZA WEIL

"I have no other than a woman's  
reason,  
I think it so because I think it so."



GRACE REED  
WELZ MILLER

After the war is over,  
Things for Grace won't be slow—  
For she writes to seven soldiers now,  
Or more—for all we know.



MYRRHA A.  
WESENDONCK

"Rich in saving common sense."

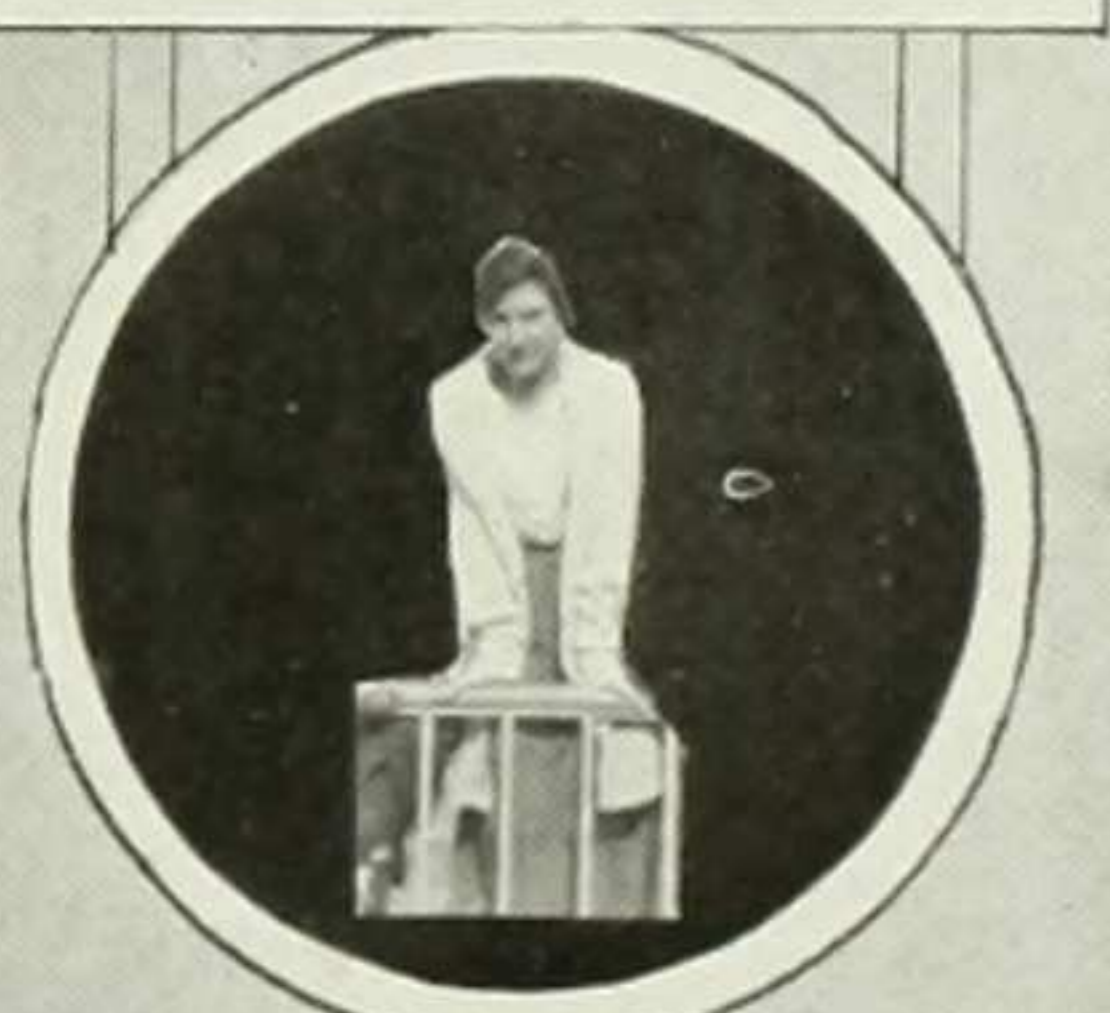





RAY WESTON

"She walked right in and turned around and walked right out again."



HELEN MYRICK WHITE

"As proper a girl as one would meet on a summer's morning."



CHARLOTTE ELIZABETH WILLIAMS

"Her good nature vies with her height."

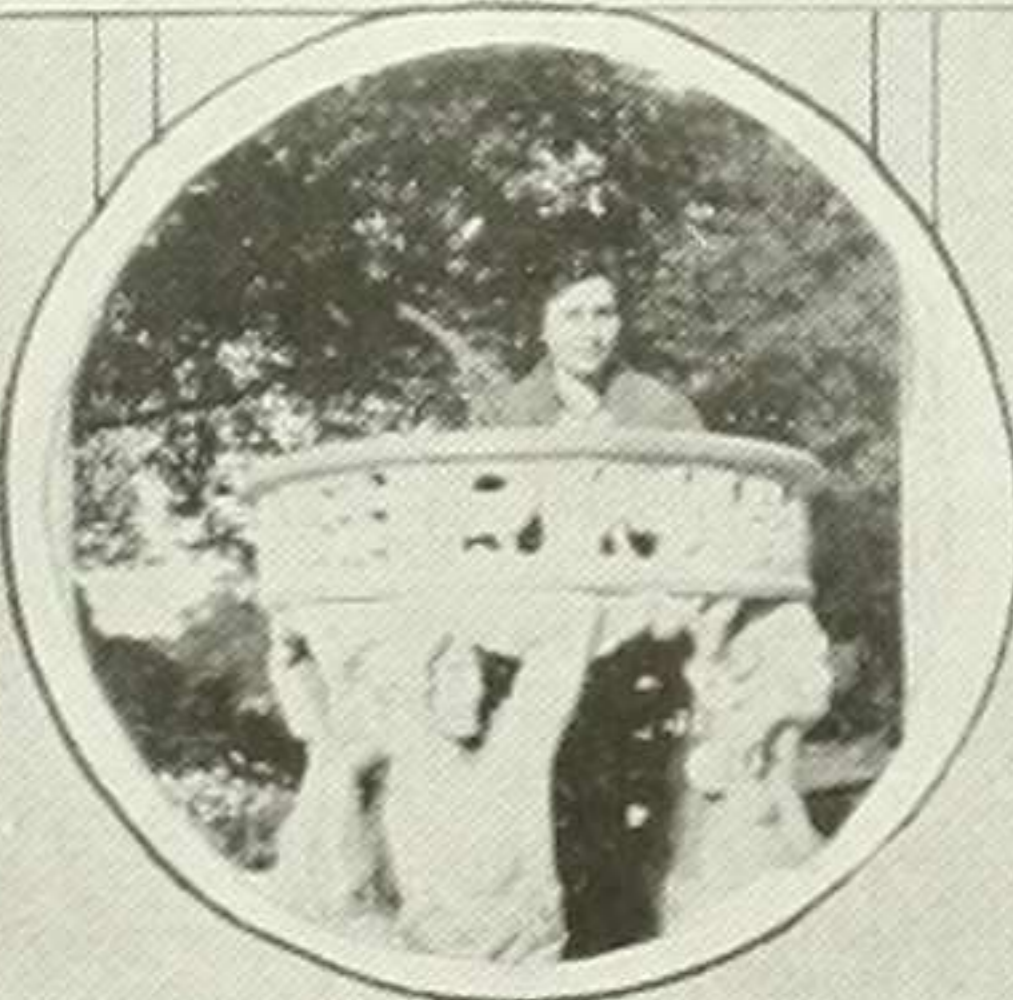

EDITH SCHEERER WILLMANN

Sweet tempered she, and free from care,  
She also loves to crimp her hair.



JULIETTE WITTE

"Genteel in personage."



LUCILE WOLF

What a very difficult thing it must be  
To shine both in school and society!





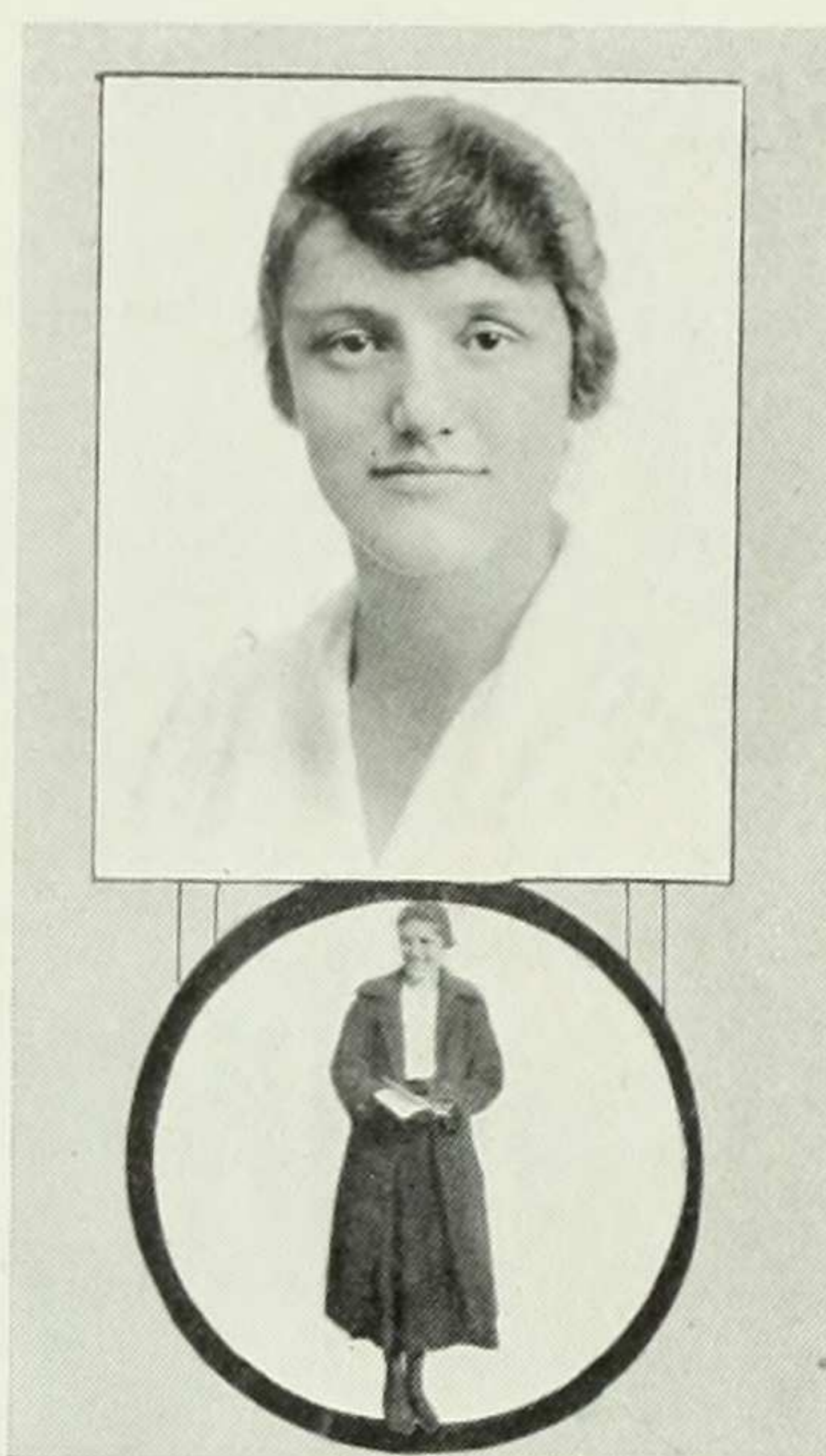

JESSY EMILIE YOUNG

Oh, never leave your work undone!  
Lessons come first and *then* comes  
fun.

You'll succeed if this you follow—  
The fun though, always comes—  
*tomorrow.*

“WITHOUT FACE OR FORTUNE”

DOROTHY HARRIS  
MARIAN THOMSON  
ELIZABETH TOTH  
ANNE VALENTINE

HONORARY MEMBERS

ESTHER BRITTAIN  
OLIVE MOORE  
CATHERINE PARKS  
JESSIE SMITH  
BLANCHE TAYLOR  
HELENE PLATT ULIN  
CHARLOTTE SUTCLIFFE VEAZIE  
ISABEL EMERSON WATLINGTON  
MIRIAM WERNER  
HILDA WULP



# Acknowledgments

The 1919 Mortarboard wishes to thank:

Dean Gildersleeve, for her friendly counsel.

Isabel Greenbaum, '18, for editorial advice.

Miss Boyd, Miss Doty, Mrs. Bennett, '15, Anita Frenzel, '17, Helen Goldstein, '18,  
for their interested and invaluable cooperation.

Mr. Guinzburg, for his generous assistance in securing advertisements.

Mr. Willard and Mr. White for their unfailing courtesy and helpfulness.

Erna Gunther, '19, and Helene Shine, '18, for general helpfulness.

Lillian Sternberg, '20, for her poster.

Those members of the class who aided in obtaining subscriptions.

Those members of the class who contributed verses.

Those members of the class who contributed snap-shots.

## FOR DRAWINGS

Marion Anthony, Jeanne Ballot, Anna Weil

## FOR ADVERTISEMENTS

Gertrude Miller, M'Liss Partridge

## FOR SNAP-SHOTS

Susan Minor, '11, Margaret Giddings, '18, Frances Haynes, '18, Jane Chase, '20,

Marion Levi, '20, Lillian Sternberg, '20



# Directory of Students

1918

## A

Accurso, C.....449 E. 116th St.  
 Adams, E.....314 W. 114th St.  
 Adler, S.....611 W. 141st St.  
 Alleman, M., *Brooks*.....McDougall, N. Y.  
 Amson, S.....2694 Valentine Ave.  
 Archer, E., *Brooks*,  
 135 Prospect Pk. W., Brooklyn

## B

Barber, F.....633 W. 152nd St.  
 Barber, M., *Brooks*..East Mauch Chunk, Pa.  
 Barret, F.....640 West End Ave.  
 Bartlett, E. L.,  
 618 Hudson Pl., Hoboken, N. J.  
 Bauman, E.....77 E. 89th St.  
 Bensel, M.....460 Riverside Dr.  
 Bergstrom, G..46 Park Ave., Passaic, N. J.  
 Bernholz, M.....170 W. 81st St.  
 Blout, M.....680 West End Ave.  
 Brown, H. R., *Brooks*.....Camden, Del.  
 Buch, E.....320 Central Park West  
 Buckbee, J., *Metuchen, N. J.*,  
 Lake George, N. Y.  
 Bunzel, R.....300 Central Park W.  
 Burns, C.....68 St. Nicholas Ave.  
 Burns, M. E. ....446 W. 164th St.  
 Buvington, R.....312 W. 75th St.

## C

Cabana, E., *Brooks*,  
 28 Penfield St., Buffalo, N. Y.  
 Cauldwell, O.....Harts Lake, N. Y.  
 Cobanks, A.....1479 50th St., Brooklyn  
 Coffin, A., 519 *West End Ave.*—  
 77 Carleton St., Portland, Me.  
 Connor, D.,  
 2 Winthrop Ave., White Plains, N. Y.  
 Coryell, E.....1414 Vyse Ave.  
 Cripps, G., *Brooks*,  
 34 Lincoln St., Charleston, Mass.  
 Cutler, K.....1250 Stebbins Ave.  
 Cuttrel, F.....1522 54th St., Brooklyn

## D

Darrow, M.....35 Claremont Ave.  
 Dawborn, E.....105 W. 74th St.  
 Dickson, C.....348 Whiton St., Jersey City  
 Dirkes, D.....176 S. 9th St., Brooklyn  
 Drake, M., *Brooks*,  
 244 Deems Ave., W. New Brighton

## E

Ehrlich, B., *Furnald*.....Swainesboro, Ga.

## F

Farrow, N., *Brooks*.....Hillsboro, Tenn.

## Ferguson, M.,

9 N. Munn Ave., East Orange, N. J.  
 Fischel, B.....118 E. 93rd St.  
 Fischel, R.....118 E. 93rd St.  
 Flora, M., 99 *Claremont Ave.*...Bangor, Pa.  
 Fouts, J.....57 Hillcrest Ave., Yonkers  
 Franklin, A.....32 Kenmore Pl., Brooklyn

## G

Gerloff, M.....Mt. Kisco, N. Y.  
 Gibb, A.....42 W. 75th St.  
 Giddings, M.....314 W. 103rd St.  
 Goldstein, E.....124 W. 114th St.  
 Gower, S., 99 *Claremont Ave.*—  
 230 Perry Ave., Greenwich, S. C.  
 Graffe, D.....503 W. 124th St.  
 Graham, E.....276 Riverside Drive  
 Grant, F.....293 Henry St., Brooklyn  
 Gray, R.....246 14th St., Brooklyn  
 Greenbaum, I.....44 W. 77th St.  
 Griffith, M.....312 Haven Ave.  
 Grimm, E.....557 W. 148th St.  
 Grimshaw, C.....Roosevelt Hospital  
 Gross, A.....150 Manhattan Ave.  
 Gross, E., Washington Sq., Arlington, N. J.  
 Grossman, P.....1347 Lexington Ave.

## H

Harris, C.,  
 51 Church St., White Plains, N. Y.  
 Harris, N. P.....254 W. 103rd St.  
 Harrison, M.....138 W. 104th St.  
 Hart, L., 415 *W. 120th St.*,  
 45 Main St., Springfield, Mass.  
 Haynes, F., 99 *Claremont Ave.*—  
 1726 Hampton, Ave., Columbia, S. C.  
 Heacock, M. ....173 W. 85th St.  
 Hennessy, H., *Brooks*.....Roslyn, N. Y.  
 Heuterkes, L.,  
 100 Booraem Ave., Jersey City  
 Higgins, H., *Brooks*,  
 409 Franklin St., Bloomfield, N. J.  
 Hildred, L., *Brooks*.....Ripley, N. Y.  
 Hines, K.....870 S. 15th St., Newark, N. J.  
 Hoch, S.....100 Morningside Drive  
 Hoffman, E., 505 *W. 141st St.*—  
 192 Winslow Ave., Buffalo, N. Y.  
 Hoffman, J., 505 *W. 141st St.*—  
 192 Winslow Ave., Buffalo, N. Y.  
 Holbrook, H. ....824 St. Nicholas Ave.  
 Holbrook, H. S., *Brooks*,  
 253 State St., Mobile, Ala.  
 Holloway, L.....403 W. 148th St.

## I

Irby, L., *Whittier*,  
 313 South Pauline St., Memphis, Tenn.

## J

Jacobs, D. ....364 W. 119th St.  
 Jennings, H.,  
 413 Hillside Ave., Jamaica, N. Y.  
 Josephson, A. ....2132 Daly Ave.

## K

Kahn, D. ....1967 62nd St., Brooklyn  
 Keck, D....30 N. 26th St., Flushing, N. Y.  
 Keeler, L. ....106 Morningside Drive  
 Kenyon, F.....322 W. 100th St.  
 Klenke, E. L.,  
 5 Faneuil Pl., New Rochelle, N. Y.  
 Kliatshco, L.....232 Henry St.  
 Kline, M.....16 Marion St., Nyack, N. Y.  
 Koenig, H., 105 *E. 19th St.*,  
 455 E. 7th St., Brooklyn

## L

Leavenworth, I. F.....114 E. 84th St.  
 Lennon, F., 75 S. Broadway,  
 Hastings-on-Hudson, N. Y.  
 Lent, M. E.,....199 N. Broadway, Yonkers.  
 Levison, M.....980 Fox St.  
 Levy, M. ....1335 Madison Ave.  
 Liander, W.....154 W. 84th St.  
 Liccioni, I.,  
 101 Mt. Vernon Ave., Mt. Vernon  
 Longaker, A., *Brooks*,  
 188 N. Grove St., East Aurora, N. Y.

## M

McCabe, H., *Brooks*.....Salamanca, N. Y.  
 McCaffrey, M.....106 Morningside Drive  
 McDonald, D. ....550 Seventh Ave.  
 McLean, E. ....445 W. 21st St.  
 Mackey, M., 99 *Claremont Ave.*—  
 Hunter, N. Y.  
 Man, E.,  
 245 Church St., Richmond Hill, N. Y.  
 Markey, R.....534 W. 124th St.  
 Mayer, T. ....162 E. 80th St.  
 Miller, M. ....82 W. 174th St.  
 Milliken, R., 620 *W. 122nd St.*,  
 1730 Corcoran St., Washington, D. C.  
 Mook, E..219 Amboy Ave., Metuchen, N. J.  
 Mott, E. ....75 E. 120th St.  
 Murphey, M....R. F. D. 1., Elizabeth, N. J.  
 Murtland, I. ....40 E. 81st St.

## N

Newburger, B. ....220 W. 87th St.  
 Nichols, M..5 Park Ave., Mt. Vernon, N. Y.

## O

Oak, D. ....146 W. 119th St.  
 Oberle, L..39 Burnett St., Maplewood, N. J.  
 Oschrin, E.....130 Ogden Ave., Jersey City



## P

Pierce, H., 315 W. 94th St.—  
25 Glover Ave., Yonkers  
Pierce, S., *Furnald*,  
2722 Jackson St., Sioux City, Ind.  
Pott, K. ....304 W. 99th St.  
Potter, G.,  
Armour Villa Park, Bronxville, N. Y.  
Purdy, H., 418 W. 188th St.—  
Croton-on-Hudson, N. Y.

## R

Radcliff, C. ....54 Post St., Yonkers  
Randell, D. ....265 W. 129th St.  
Raynor, C., *Brooks*,  
64 Hawthorne Pl., Montclair, N. J.  
Reinke, E. ....635 W. 170th St.  
Retz, G., *Whittier*,  
84 Delaware St., Walton, N. Y.  
Robbins, J. ....849 St. Nicholas Ave.  
Rogers, E., *Brooks*,  
1075 West Ave., Buffalo, N. Y.  
Rothschild, M. ....145 W. 85th St.

## A

Alfke, A. ....24 W. 95th St.  
Amberg, R., *Brooks*,  
743 Main St., Niagara, N. Y.  
Anthony, M., *Brooks*,  
140 Main St., Gouverneur, N. Y.  
Archibald, L., *Whittier*, Margaretville, N. Y.

## B

Ballot, J. ....913 President St., Brooklyn  
Baranoff, H. ....535 W. 162nd St.  
Barrington, M. ....3089 Broadway  
Barry, C. ....109 Franklin St., Jersey City  
Benedict, M., *Brooks*,  
279 N. Washington, Tarrytown, N. Y.  
Bernard, M. ....Dobbs Ferry, N. Y.  
Birdseye, D. ....56 Seamans Ave.  
Boas, G.,  
230 Franklin Ave., Grantwood, N. J.  
Borden, A. ....13 W. 54th St.  
Brand, E. ....120 E. 95th St.  
Brockway, D., 752 West End Ave.—  
Contoocook, N. H.  
Buchman, A. ....39 W. 85th St.  
Bunger, G., *Brooks*....Ferndale, N. Y.

## C

Carbonara, T. ....169a Utica Ave., Brooklyn  
Carmody, M. 212 Primrose Ave., Mt. Vernon  
Carr, E. ....831 Carroll St., Brooklyn  
Chamberlain, A. ....400 Riverside Drive  
Clark, M., 836 Nuanch Ave.,  
Edgewater, N. Y.— New City, N. Y.

Rowell, M., 160 Claremont—

Miller Place, N. Y.  
Rubenstein, F. ...183 Hooper St., Brooklyn

## S

Sanborn, A. ....468 Riverside Drive  
Sayford, M. ....353 W. 117th St.  
Schiff, E. ....41 W. 83rd St.  
Schlauch, M.,  
Hasbrouck Heights, Jersey City  
Schulman, S. ....213 Penn St., Brooklyn  
Schumann, E., *Brooks*.... Hunter, N. Y.  
Sherline, B. ....100 W. 121st St.  
Shine, H. ....523 W. 123rd St.  
Sluth, E. ....577 E. 8th St., Brooklyn  
Smith, C. A. ...87 Mahar Ave., Clifton, N. J.  
Smith, J. D., 415 W. 118th St.—  
36 Martense St., Brooklyn  
Snyder, M. ....99 Claremont Ave.  
Stevens, H. ....2094 Fifth Ave.  
Stewart, C.,  
57 Winant Ave., Ridgefield Park, N. J.  
Stewart, E. ....530 W. 123rd St.  
Sutton, E., 99 Claremont Ave.—  
R. F. D. L., Donesville, N. Y.

## 1919

Conway, E., *Whittier*,  
205 Oak St., Holyoke, Mass.  
Cooksey, C.,  
224 W. Lincoln Ave., Mt. Vernon  
Craig, M., 420 W. 121st St.—  
Graham, Texas  
Crandall, L., 519 W. 123rd St.—Fulton, N. Y.  
Curnow, E. ....342 Fourth St., Brooklyn  
Curtiss, L., *Brooks*,  
116 Grove St., Tarrytown, N. Y.

## D

Deuel, V., *Brooks*,  
147 W. Market St., Corning, N. Y.  
Dewey, L. ....2880 Broadway  
Diehl, V. ....512 Jersey Ave., Jersey City  
Dochterman, E. ....916 Eighth Ave.  
Dowling, E. ....150 W. 105th St.  
Doyle, H., 460 Riverside Drive—  
Port Richmond, N. Y.

## F

Foley, H. ....338 E. 52nd St.  
Fox, H. ....581 W. 161st St.  
Frederickson, H. ....601 W. 160th St.

## G

Gatewood, E., *Brooks*,  
327 52nd St., Newport News, Va.  
Geer, G. ....204 W. 86th St.  
Goebel, A., *Furnald*.... Summit, N. J.  
Goldsmith, D. ....300 Central Park W.  
Greene, C. ....544 W. 114th St.

## T

Teall, D. ....93 High St., Glenridge, N. J.  
Terribery, E. ....502 W. 113th St.  
Toledano, R. ....419 W. 129th St.

## V

Van Nostrand, H., 418 W. 118th St.—  
Little Neck, N. Y.

## W

Wachenheimer, R. ....502 W. 113th St.  
Welleck, M. ....8729 20th Ave., Brooklyn  
Weygandt, L. ....154 Hester St.  
Whipple, C. ....470 2nd St., Brooklyn  
White, H. ....750 Carroll St., Brooklyn  
Williams, H. ....110 W. 128th St.  
Williams, Viola. ....450 Sixth St., Brooklyn  
Williams, Virginia,  
1356 Pacific St., Brooklyn

## Z

Zagat, R.,  
"Manchester," 108th St. and Broadway

## H

Gross, S. ....254 Bedford Ave., Mt. Vernon  
Guggenheim, B. ....63 Cathedral Parkway  
Guinzberg, L. ....115 W. 86th St.  
Gunther, E. ....198 DeKalb Ave., Brooklyn  
Hall, D. ....60 W. 76th St.  
Harris, D., 130 W. 57th St.— Arden, N. C.  
Hayner, L., 273 E. 176th St.—  
R. F. D. 1, Troy, N. Y.

Henderson, R.,

101 Columbia Heights, Brooklyn  
Herrman, G. ....1005 E. 40th St., Brooklyn  
Herrmann, M. ....21 E. 92nd St.  
Herod, E. ....126 Claremont Ave.  
Herod, M. ....126 Claremont Ave.  
Heyman, F., 430 W. 118th St.—  
121 Montgomery St., Newburgh, N. Y.  
Hoffman, M. ....485 W. 135th St.  
Hurewitz, E. ....2 W. 88th St.

## J

Jacobs, E. ....201 W. 112th St.  
Jarvis, R., *Brooks*.... Central Park, N. Y.  
Johnson, E., 514 W. 134th St.—  
Westbury, N. Y.

## K

Kammerer, M., 526 W. 126th St.—  
433 Bemont Ave., W. New Brighton  
Kerr, G. ....418 W. 118th St.  
Klopman, V., *Brooks*,  
34 Duer Pl., Weehawken, N. J.



Koch, E.....229 Fifth Ave., Brooklyn  
Koener, S. ....601 W. 137th St.  
Kohnstamm, M. ....611 W. 114th St.  
Koster, L. ....6 W. 66th St.  
Krantz, M.....183 Argyle Rd., Brooklyn

L

Lahiff, A. ....201 W. 106th St.  
Lambert, C.....225 Rich Ave., Mt. Vernon  
Lee, L., *Brooks*...635 College St., Macon, Ga.  
Leve, M.....490 West End Ave.  
LeVino .....519 W. 143rd St.  
Lewy, R. ....40 E. 83rd St.  
Lind, E. ....71 E. 96th St.  
Lowenstein, E. ....46 W. 73rd St.

M

McDaniel, L.,  
552 Ocean Ave., Patchogue, N. Y.  
MacFarlane, J.....Salem Center, N. Y.  
Magaw, K. ....620 W. 122nd St.  
Mahneke, P.,  
33 N. Washington Pl., Astoria, N. Y.  
Mann, B., *Brooks*,  
32 Winfield Ave., Mt. Vernon  
Marshall, R.....47 E. 73rd St.  
Martin, R., *Brooks*,  
100 Main St., New Britain, Conn.  
Mayer, V. ....1356 Madison Ave.  
Meneely, J.,  
25 Fairmount Ave., Hackensack, N. J.  
Miller, G.,  
2279 Andrews Ave., University Heights  
Miller, M....283 Summit Ave., Mt. Vernon  
Monjo, M.....519 Lincoln Pl., Brooklyn  
Morgan, G...266 S. First Ave., Mt. Vernon  
Morgenthau, D.,  
Sherman Square Hotel, 71st St. and B'way.  
Morrison, R.....6063 Broadway, Yonkers  
Muhlfeld, M.....960 Grand Concourse  
Munstock, G. ....353 W. 118th St.

A

Armstrong, E.....32 E. 61st St.  
Ashley, H.....346 Lexington Ave.  
Austin, R., 414 W. 118th St.—  
43 Greene St., Catskill, N. Y.

B

Baldwin, E.20 Bridge St., Hackensack, N. J.  
Barrington, A. ....3089 Broadway  
Barten, Hortense.....1678 First Ave.  
Barton, Helen.....431 W. 121st St.  
Benton, P., *Brooks*,  
28 University Pl., Burlington, Vt.  
Beach, B., *Whittier*.....Frankfort, N. Y.  
Becker, B.....145 W. 78th St.  
Bien, E. ....243 W. 98th St.

N

Neuville, E., *Whittier*,  
8 Fifth St., Schenectady, N. Y.

O

Ogden, M. A.....136 W. 104th St.

P

Partridge, M. ....162 S. 54th St.  
Peters, L. ....227 W. 99th St.  
Potter, D., *Brooks*,  
Table Rock Farms, Sterlington, N. Y.  
Powell, J.....349 West End Ave.  
Puerschner, O.,  
1986 Madison Ave., Cranbury, N. J.

R

Reder, F. ....564 Fox St.  
Reid, E.....44 N. 10th Ave., Mt. Vernon  
Reid, P...107 Columbia Heights, Brooklyn  
Rosenberg, S.....75 Fort Washington Ave.  
Rosenthal, E. ....151 W. 86th St.  
Ruff, B.....25 Bell St., Belleville, N. J.  
Rule, F., *Brooks*,  
40 N. Dearborn St., Chicago, Ill.

S

Saunders, H.....251 W. 122nd St.  
Schaaf, G.....1051 Clay Ave.  
Sens, L. ....635 Riverside Drive  
Shuster, M.....438 W. 164th St.  
Siems, E.....64 W. 4th St., Mt. Vernon  
Simons, B. ....302 W. 87th St.  
Skinner, T., *Brooks*.....Guilford, Conn.  
Slocum, H., *Brooks*,  
159 E. 4th St., Oswego, N. Y.  
Smith, B. A.,  
16 Columbus Ave., Northampton, Mass.  
Smith, I., 99 *Claremont Ave.*—  
Box 114, Bayport, N. Y.  
Smith, L.348 Passaic St., Hackensack, N. J.  
Smith, M.135 Phelps Ave., Englewood, N. J.

1920

Borst, H., 99 *Claremont Ave.*,  
91 Maurice Ave., Elmhurst, N. Y.  
Bostwick, W.....612 W. 115th St.  
Brice, B.....418 Central Park W.  
Brosnan, K.....501 W. 169th St.  
Brown, J. ....223 W. 106th St.  
Brubaker, R. ....Mountain View, N. J.  
Burke, M., 415 W. 120th St.—  
20 Franklin St., Morristown, N. J.  
Burne, D.,  
50 Morningside Ave., Huntington, L.I., N.Y.  
Butler, D.....14 Locust Hill Ave., Yonkers

C

Calhoun, H., 247 Division Ave.,  
Hasbrouck Heights, N. J.  
Chalmers, R. ....2654 Marion Ave.  
Chase, J., *Brooks*.....Spring Brook, Wis.

Stanbrough, G.....306 W. 103rd St.  
Stanton, *Brooks*...Great Neck Station, N. Y.  
Strook, B.....88 Central Park W.  
Sweeny, A.....233 Union St., Brooklyn

T

Tappan, V., *Brooks*,  
Hudson Ave., Englewood, N. J.  
Taylor, E., *Whittier*,  
15 Bronson Pl., Toledo, Ohio  
Thomas, P.....420 W. 119th St.  
Torek, G.....1021 Madison Ave.  
Touroff, L. ....1828 Topping Ave.  
Townsend, M., 2515 Clarendon Rd., Brooklyn  
Treacy, J...113th St. and Morningside Ave.  
Tusa, T. ....73 Central Park W.

V

Valentine, A., 225 W. 14th St.—  
803 W. Franklin St., Richmond, Va.  
Van Wart, E., *Brooks*,  
176 S. Lexington Ave., White Plains, N. Y.  
Veit, V. ....515 W. 110th St.

W

Wallace, H. ....777 West End Ave.  
Warren, M...289 Warburton Ave., Yonkers  
Weary, E., 420 W. 121st St.—  
619 Wood St., Tevaskana, Tex.  
Wegener, H. ....610 W. 116th St.  
Weil, A. ....736 West End Ave.  
Welzmilller, G. ....1453 Bryant Ave.  
Wesendonek, M.....311 W. 103rd St.  
Weston, R., *Furnald*,  
3447 Oakwood Terrace, Washington, D. C.  
White, H.,  
190 Vreeland Ave., Paterson, N. J.  
Williams, E.,  
17 Lincoln Ave., Roselle Park, N. J.  
Willman, E.....352 W. 117th St.  
Wolf, L.....5 W. 69th St.

Y

Young, E.....350 Senator St., Brooklyn



- F
- Fair, V.....17 Horatio St.  
 Finkler, M.....749 Elmore Pl., Brooklyn  
 Fischer, H...310 Marlborough Rd., Brooklyn  
 Fishberg, E.....57 E. 93rd St.  
 Fricke, G., *Brooks*, 405 E. 5th St., Brooklyn  
 Friedkin, E.....183 Hooper St., Brooklyn
- G
- Garfiel, E.....20 E. 90th St.  
 Garner, M., *Brooks*.....Wantagh, N. Y.  
 Gilken, C., 620 W 122nd St.—  
 1878 E. 93rd St., Cleveland, O.  
 Gillespie, M.....584 Broome St.  
 Gruggel, C.,  
 16th Ave. and 29th St., Whitestone, N. Y.  
 Guthrie, P.....232 E. 11th St.  
 Gutman, M. ....2 W. 89th St.
- H
- Hall, R. ....8 W. 95th St.  
 Harris, A., *Brooks*.....Monte Cristo, R. I.  
 Herterich, M.....Tappan, N. Y.  
 Hicks, H., *Brooks*,  
 22 Summit Ave., Caldwell, N. J.  
 Hopkins, A., *Brooks*,  
 E. Gaston St., Savannah, Ga.  
 Houghton, R.,  
 78 Bergen Ave., Jamaica, N. Y.
- J
- Jackson, A., 136 Ocean Side Rd.,  
 Rockville Center, N. Y.  
 Jarecky, F.....138 W. 86th St.  
 Jennings, A.....44 E. 80th St.  
 Jentz, V.....92 Sherman Pl., Jersey City
- K
- Kaufman, M.....316 W. 101st St.  
 Keehn, H....11 N. York St., Paterson, N. J.  
 Kennard, E.,  
 40 Benedict Ave., Tarrytown, N. Y.  
 Kidd, F.....455 Fort Washington Ave.  
 Kopald, S.....437 Throop Ave., Brooklyn  
 Kossman, E.....220 Cathedral Parkway  
 Kriegsman, H. ....272 W. 90th St.  
 Kydd, M. ....405 W. 118th St.
- L
- Landauer, T., *Brooks*,  
 62 W. State St., Albion, N. Y.  
 Lane, M., 220 W. 138th St.—  
 34 Revere St., Springfield, Mass.  
 Leding, A...59 Union St., Ridgewood, N. J.  
 Leet, P., 461 *Fort Washington Ave.*—  
 157 E. Main St., Fredonia, N. Y.  
 Lesser, J.....316 W. 97th St.  
 Levi, M.....18 W. 88th St.  
 Liebeskind, H.577 Nostrand Ave., Brooklyn
- Lockhart, M.....81 Oak St., Jersey City  
 London, R.....100 W. 80th St.  
 Lynn, R.....25 W. 35th St.
- M
- McAndrew, H....2758 Kingsbridge Terrace  
 McKenzie, J., *Whittier*,  
 1127 West St., Utica, N. Y.  
 Maas, A.....130 E. 73rd St.  
 MacDonald, J., *Brooks*,  
 70 Orchard Pl., New Rochelle, N. Y.  
 MacMahon, A.....70 Morningside Drive  
 Mack, B.....318 E. 100th St.  
 Mankiewicz, E.....1842 Seventh Ave.  
 Marsh, A., 414 W. 118th St.—  
 844 Colorado Ave., Bridgeport, Conn.  
 Marsh, L., 414 W. 118th St.—  
 844 Colorado Ave., Bridgeport, Conn.  
 Meyer, M.,  
 Prospect Terrace, Park Hill, Yonkers  
 Meylan, L. J.....468 W. 141st St.  
 Minster, M. D., *Brooks*,  
 1511 Park Road, Washington, D. C.  
 Mochrie, M....21 Ash St., Flushing, N. Y.  
 Myers, M., 99 *Claremont Ave.*—  
 277 Main St., South Orange, N. J.
- N
- Nance, M. ....2161 Ludlow Ave.  
 Nolan, M.....204 W. 78th St.
- O
- O'Brian, M.,  
 191 Brighton Ave., Perth Amboy, N. Y.  
 Oldenbusch, C.,  
 72 Marlborough Rd., Brooklyn  
 Omies, F.,  
 2958 Briggs Ave., Bedford Park, N. Y.  
 Opdycke, M.....117 E. 69th St.
- P
- Parker, L., 99 *Claremont Ave.*—  
 Madisonville, Ky.  
 Payton, S., *Brooks*,  
 5055 Page Ave., St. Louis, Ill.  
 Peltz, R.....1369 48th St., Brooklyn  
 Piel, A.....245 W. 72nd St.  
 Piersall, C.....4059 Lowerre Pl.  
 Pope, R., *Brooks*, 2 Crane St., Caldwell, N.Y.
- R
- Rabe, E.....348 E. 23rd St., Flatbush  
 Rafter, L.....Port Washington  
 Rawson, M., *Brooks*,  
 R. F. D. 1, Asbury Park, N. J.  
 Raynor, A., *Brooks*.....Islip, N. Y.  
 Ressimyer, G.....348 W. 122nd St.  
 Robb, C. ....Fairview Pk., Tuckahoe, N. Y.  
 Robb, D. ....482 Greene Ave., Brooklyn
- Robb, J. ....35 E. 64th St.  
 Rosenbaum, A., *Brooks*,  
 1416 Bull St., Savannah, Ga.  
 Rosenberg, M.....57 E. 77th St.  
 Rothschild, L.....306 W. 99th St.
- S
- Sartorius, B.....2 W. 86th St.  
 Scancarello, C.,  
 1041-2 Amity St., Flushing, N. Y.  
 Schaeffer, F...146 Hudson Pl., Jersey City  
 Schenck, C.....2114 Daly Ave., Hillcourt  
 Schwartz, E.....151 Central Park W.  
 Seidman, H., *Furnald*.580 High St., Newark  
 Sexton, C., *Brooks*,  
 172 Cleveland St., Orange, N. J.  
 Shafer, K.....790 Riverside Drive  
 Siegbert, B.....137 Riverside Drive  
 Silbert, D., *Brooks*,  
 426 W. Front St., Plainfield, N. J.  
 Silver, E.,  
 119 Prospect Pk., S. W., Brooklyn  
 Small, D., 99 *Claremont Ave.*—  
 R. F. D. 6, Dayton, O.  
 Smith, G., *Furnald*,  
 277 Canister St., Hornell, N. Y.  
 Sternberg, L. ....13 E. 94th St.  
 Sutton, M..278 Claremont Ave., Jersey City
- T
- Taylor, L.....130 Claremont Ave.  
 Tewes, M....511 Broadway, Astoria, N. Y.  
 Thompson, F.....135 W. 58th St.  
 Thompson, V.....43 W. 72nd St.  
 Toth, E. ....218 Lenox Ave.  
 Travis, M. ....29 W. 12th St.
- U
- Uhrbrock, M.....320 Park Pl., Brooklyn
- V
- Vorhaus, A. ....160 E. 80th St.
- W
- Wallerstein, B.....35 E. 29th St.  
 Walser, V.....296 Sterling Pl., Brooklyn  
 Ward, C.....537 Eighth Ave., Brooklyn  
 Weil, D.....736 West End Ave.  
 Wethey, G., *Brooks*.....Port Washington  
 White, C.....750 Carroll St., Brooklyn  
 Whyte, B.,  
 14 Benedict Ave., Tarrytown, N. Y.  
 Widrewitz, L.....2151 Walton Ave.  
 Wilcox, H.....601 W. 190th St.  
 Wilkens, M. ....284 Alexander Ave.  
 Willyoung, D.,  
 129 S. Irving Pl., Ridgewood, N. J.  
 Wood, L. ....478 State St., Brooklyn  
 Wood, M..2 S. Broadway, Tarrytown, N. Y.



# 1921

## A

Adams, L., 99 *Claremont Ave.*—  
 366 Halsey St., Brooklyn  
 Ahrens, E. . . . .1547 Brooklyn Ave., Brooklyn  
 Ammermuller, G. . . . .420 W. 130th St.  
 Andrews, L. . . . .220 W. 107th St.  
 Arkins, L. . . . .612 W. 115th St.

## B

Baer, M. .223 Westchester Ave., Mt Vernon  
 Ball, H., *Brooks*,  
 73 Borden Ave., So. Orange, N. J.  
 Bay, T. . . . .42 Burnett St., Maplewood, N. J.  
 Bendeim, G. . . . .333 Central Park W.  
 Beney, M. . . . .476 E. 187th St.  
 Binzen, V. . . . .251 East Kingsbridge Rd.  
 Bode, M. . . . .9 Hudson St., Hackensack, N. J.  
 Borse, H. . . . .2107 Bedford Ave.  
 Brown, F., *Brooks*. . . . .507 Madison Ave.  
 Burroughs, M., 99 *Claremont Ave.*—  
 93 Havemeyer St., Corona, N. Y.  
 Bushnell, W. . . . .145 W. 58th St.  
 Byrne, L. . . . .167 W. 76th St.

## C

Campbell, M. E. . . . .503 W. 121st St.  
 Cannon, E. .362 E. 30th St., Paterson, N. J.  
 Carhart, G., *Brooks*,  
 1112 Main St., Peekskill, N. Y.  
 Carter, A. . . . .2 E. 127th St.  
 Castle, E., *Brooks*,  
 634 Webster Ave., New Rochelle, N. Y.  
 Clarke, J.,  
 448 Riverside Drive, Northport, L. I.  
 Glendening, R. .120 Vester Pl., Mt. Vernon  
 Cobban, E. . . . .222 E. 239th St.  
 Cocke, F., *Brooks*. . . . .Warrenton, Va.  
 Colony, R.,  
 Armour Villa Pk., Bronxville, N. Y.  
 Cooke, G. . . . .523 Lorimer St., Brooklyn  
 Cossow, A. . . . .609 W. 191st St.

## D

Dana, G. . . . .Tarrytown, N. Y.  
 Davidson, M. . . . .406 Westminster Rd.  
 von Deeston, F. . . . .618 Garain St., Hoboken  
 Dixon-Welsh, M., *Brooks*. . . . .Columbia, Conn.  
 Donovan, M., *Furnald*. . . . .53 Spring St.  
 Drachman, M. . . . .128 W. 121st St.

## E

Edwards, G., *Brooks*,  
 213 Orleans St., East Aurora, N. Y.  
 Eisenman, A., 414 W. 118th St.—  
 Brester St., Bridgeport, Conn.  
 Ehrich, R. . . . .393 West End Ave.  
 von Eltz, L. . . . .171 W. 81st St.

Ewans, G., *Furnald*,  
 759 Westfield Ave., Elizabeth, N. J.  
 Eyre, L. . . . .15 W. 67th St.

## F

Falk, D. . . . .601 W. 141st St.  
 Fawcett, L., 53 *Washington St., S.*—  
 105 Rockview Ave., Plainfield, N. J.  
 Fox, A. . . . .509 Eighth Ave., Brooklyn  
 Fox, E. . . . .509 Eighth Ave., Brooklyn  
 Faxon, S., *Brooks*,  
 7200 Brooklyn Ave., Kansas City, Mo.  
 Fine, E. . . . .200 W. 111th St.  
 Fisher, M. . . . .67 W. 50th St.  
 Fisk, M. . . . .341 Garden Ave., Mt. Vernon

## G

Gibson, E. . . . .87 Hamilton Pl.  
 Gilbert, A. .911 W. 7th St., Plainfield, N. J.  
 Gorton, W. . . . .4 Lenox Ave., White Plains  
 Gott, A., *Brooks*, 5 South St., Goshen, N. Y.  
 Granger, M., *Brooks*,  
 1004 Estitt Ave., Savannah, Ga.  
 Green, G. . .73 Paterson St., Paterson, N. J.  
 Groehl, M. . . . .527 Bedford Ave., Brooklyn  
 Guesdan, E.,  
 216 Highpoint Ave., Weehawken, N. J.  
 Gurnee, L., 1827 *7th Ave.*—  
 168 Diamond Ridge Ave., Hawthorne, N. J.

## H

Hall, M. . . . .90 Morningside Drive  
 Hallock, L. . . . .2244 Bronx Park, E.  
 Hankemeyer, N., *Furnald*,  
 55 Village St., Hartford, Conn.  
 Haskell, M., 14 *Monroe St., Mt Vernon*—  
 75 Constable St., Malone, N. Y.  
 Henrequies, D. . . . .829 West End Ave.  
 Henry, M., *Brooks*,  
 374 W. 1st St., Dayton, Ohio  
 Hessberg, R. . . . .255 W. 84th St.  
 Hodenpyl, M. . . . .37 E. 63rd St.  
 Hoff, A. . . . .38 E. 72nd St.  
 Horn, L. . . . .324 E. 67th St.  
 Huggard, E.,  
 104 Union Ave., Lynbrook, N. Y.

Hutton, E.,  
 134 Allen Pl., New Brighton, N. Y.

## J

Jennings, M. . . . .44 E. 80th St.  
 Jeremiah, R. . . . .202 W. 74th St.  
 Johnson, A. . . . .87 Vernon Ave., Mt Vernon  
 Jones, H. . . . .357 W. 121st St.  
 Jones, R., *Brooks*. . . . .3013 Stanton Ave.

## K

Kafka, B. . . . .1337 Madison Ave.  
 Kahn, L., *Brooks*. . . . .Selma, Ala.  
 376 Broadway, Paterson, N. J.  
 Kitay, S., 43 W. 70th St.—

Kneiper, R. . . . .1084 Amsterdam Ave.  
 Kohn, E. . . . .107 W. 120th St.  
 Kohnstamm, D. . . . .611 W. 114th St.

## L

La Boyteaux, E. . . . .320 Park Ave.  
 Lazar, R. . . . .721 Beck St.  
 Lemcke, I. D. . . . .14 Van Nest Pl.  
 Lind, D. . . . .71 E. 96th St.  
 Lindermann, E., *Brooks*,  
 1822 Park Ave., Richmond, Va.  
 Littauer, V. . . . .227 E. 116th St.  
 Luhrman, L. . . . .115 Maple St., Jersey City

## M

McGregor, K. . . . .435 W. 123rd St.  
 Mabie, M. . . . .Bergenfield, N. J.  
 Mannis, G., *Brooks*,  
 50 E. South St., Fort Edward, N. Y.  
 Marks, M. . . . .541 W. 124th St.  
 Marlatt, F. . .104 Cottage Ave., Mt. Vernon  
 Marsh, M., *Brooks*,  
 311 Sientig Flats, Mankato, Minn.  
 Manch, H. . . . .582 Eighth Ave.  
 Manger, I.,  
 161 W. Passaic Ave., Rutherford, N. J.  
 Mayer, E. . . . .600 W. 176th St.  
 Mayer, M. . . . .509 W. 110th St.  
 Medigovich, M., *Furnald*. . . . .Bisbee, Ariz.  
 Montgomery, M., 177 W. 95th St.—  
 401 Graves St., Syracuse, N. Y.  
 Moore, L. . . . .195 12th St., Long Island City  
 Muhlfield, H. . . . .960 Grand Concourse

## O

Otto, V., *Brooks*. . . . .Sayville, N. Y.

## P

Patterson, R. . . . .438 W. 116th St.  
 Peters, M. . . . .1158 56th St., Brooklyn  
 Pickhardt, P. . . . .43 6th St., Pelham, N. Y.  
 Pindar, M. . . . .110 Morningside Drive

## R

Reichhard, D. . . . .480 Central Park W.  
 Reynolds, I.,  
 182 Scarsdale Ave., Tuckahoe, N. Y.  
 Rhoades, D. .27 N. 15th St., Flushing, N. Y.  
 Riley, O. . . . .414 W. 120th St.  
 Rivkin, H., 308 W. 114th St.—  
 137 W. 54th St., Bayonne, N. J.  
 Ross, E., *Brooks*,  
 Bloomingdale, White Plains, N. Y.

## S

Sakamoto, K., 524 W. 124th St.—  
 1609 Yesterway, Seattle, Wash.



Santelli, C., 676 2nd Ave., Long Island City	Stuart, M., 431 W. 121st St.—	
Schellhase, E., 322 E. 15th St.—	800 Chamberlain Ave., Richmond, Va.	
409 S. Fruit St., Wheeling, W. Va.	Suydam, C., 110 Grove St., Tarrytown, N. Y.	
Schmidt, A., 740 Riverside Drive		
Schoedler, G., 247 W. 107th St.		
Schwab, A., 549 W. 113th St.		
Seeley, J.,		
247 Lafayette Ave., Grantwood, N. J.		
Shire, H., Woodmere, Long Island, N. Y.		
Shrift, E., 1950 Washington Ave.		
Sicular, A., 466 W. 151st St.		
Sinnigen, G., 599 Braintrudge St., Brooklyn		
Small, K., 301 E. 207th St.		
Soley, M., 428 W. 204th St.		
Souhami, R., 617 W. 143rd St.		
Stewart, V., Brooks,		
2238 Putnam Ave., Toledo, Ohio		
Stickney, A., Brooks,		
450 Westminster Ave., Elizabeth, N. J.		

## Matriculated Specials

	A		K		W
Adee, G., 129 E. 35th St.—Tuxedo Pk., N. Y.		Keasbey, L., 452 Riverside Drive—		Sheets, G., <i>Furnald</i> ,	
		Inshalla, Austin, Tex.		298 Woodland Ave, Columbus, O.	
	C	Konovitz, L., 749 Jennings St.		Stroock, M., 19 W. 76th St.	
Cathin, H., 106 Morningside Drive					
Childs, E., 430 W. 119th St.—					
Bernardsville, N. J.					
Clark, L., 137 E. 57th St.					
	F				
Fisher, K., 1978 Crotona Ave.					
	J				
Johnson, R., 435 W. 199th St.					
Judson, A., Brooks, 20 Fifth Ave.					

## Non-Matriculated Specials

	B		H		M
Brush, N., 375 Park Ave.		Hobe, E., <i>Furnald</i> ,		McVickar, P. B., Brooks,	
		7940 Tacoma St., Pittsburgh, Pa.		Milla Rd., Morristown, N. J.	
	C			McPherson, H., D 507 13th St.—	
Carey, C., Luddington Rd., W. Orange, N. J.				College Pk., Long Island, N. Y.	
Cheesman, C., 17 W. 69th St.—					
Garrison-on-Hudson, N. Y.					
	D				
de Goenaga, C., 195 Claremont Ave.					
	E				
Emerson, C., 529 W. 111th St.					
Emerson, E., 956 E. 18th St., Brooklyn					



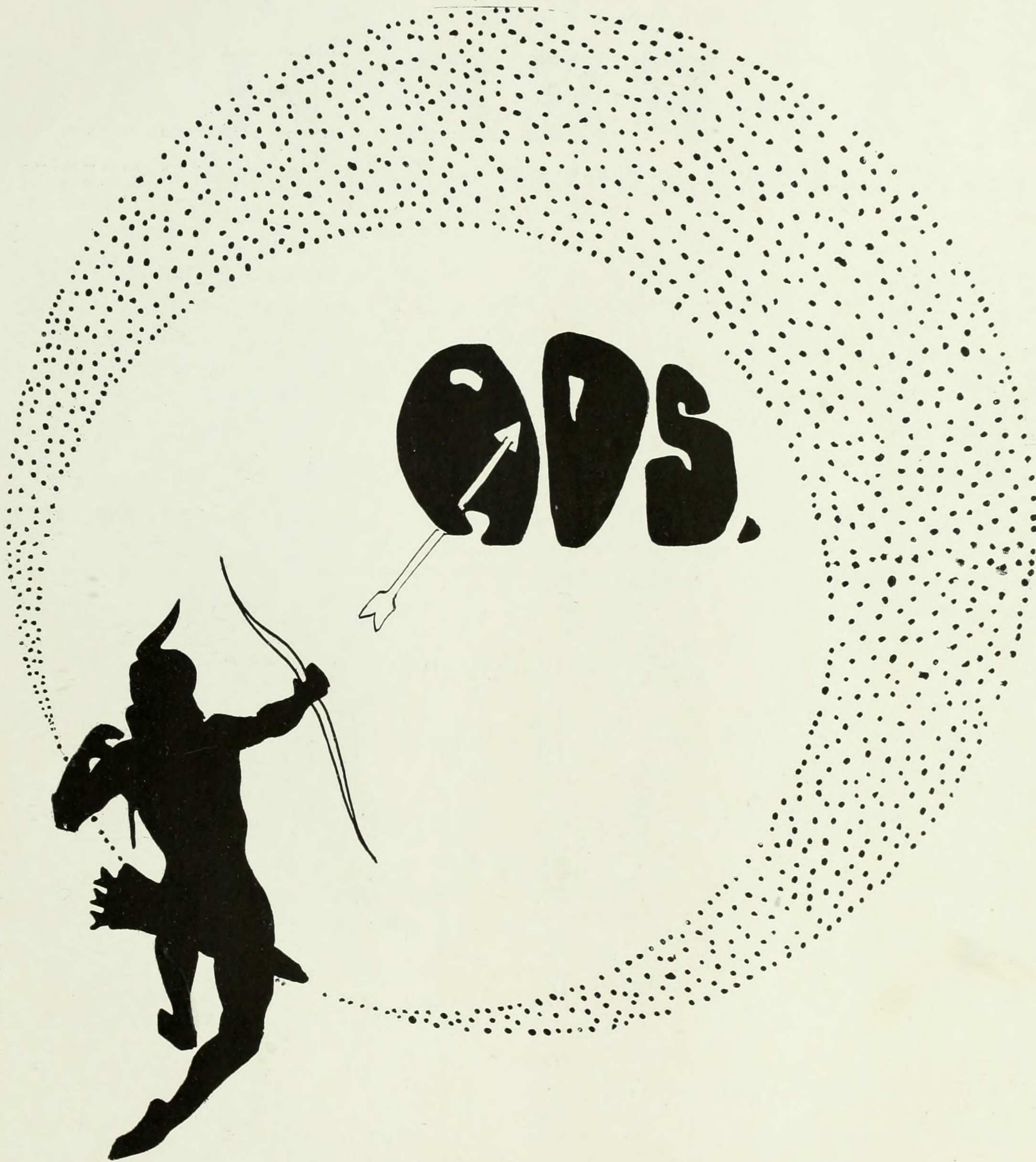



# KAFFEE HAG

CAFFEINE-FREE COFFEE — NOT A SUBSTITUTE



“I didn’t sleep well last night,” is a common expression. If coffee disturbs your sleep, why don’t you try Kaffee Hag? It *looks* like coffee, *tastes* like coffee, *smells* like coffee—it is coffee, coffee of the highest grade and unexcelled flavor, but without the sleep-disturbing drug caffeine.

**KAFFEE HAG CORPORATION**

**225 FIFTH AVENUE**

**NEW YORK CITY**

## INDEX TO ADVERTISERS

	PAGE		PAGE
ADVANCE SALES CO. . . . .	186	KAFFEE HAG . . . . .	178
ALEXANDRE & BURNET . . . . .	182	KEEN KUTTER . . . . .	2
ALTMAN . . . . .	182	KLEINERT . . . . .	3
AUERBACH, LOUIS . . . . .	189	KRESEL & YOUNG . . . . .	186
BERNER . . . . .	186	LEWIS CO. . . . .	188
BEST & CO. . . . .	181	MALKAN'S . . . . .	182
BROOKS BROS. . . . .	179	MILLER SCHOOL . . . . .	181
CHRISTIAN . . . . .	185	NASON MFG. CO. . . . .	186
CLARK & WILKINS . . . . .	184	REEVES AND REEVES . . . . .	190
COMMUNAL PRINTING CO. . . . .	185	SAKS . . . . .	179
COX SONS & VINING . . . . .	185	SCHERMERHORN . . . . .	186
DRUBIN TIRE CO. . . . .	180	SEILER . . . . .	185
G. W. FABER, INC. . . . .	185	SPALDING . . . . .	185
FLYING FAME . . . . .	190	SCHWARZ & FORGER . . . . .	184
FRIEDGEN . . . . .	185	TIFFANY . . . . .	1
HEARN . . . . .	189	WHITE . . . . .	183
HUYLER . . . . .	180	UNIVERSITY BOOK STORE . . . . .	185
JELLO . . . . .	191	WILLARD CO. . . . .	187



ESTABLISHED 1818

*Brooks Brothers,*  
**CLOTHING,**  
*Gentlemen's Furnishing Goods,*

**MADISON AVENUE COR. FORTY-FOURTH STREET  
NEW YORK**

*Telephone Murray Hill 8800*



**BROOKS BROTHERS'**  
New Building, convenient  
to Grand Central, Sub-  
way, and to many of the  
leading Hotels and Clubs

**100TH ANNIVERSARY**  
April, 1918

Coats and Rugs for Motor, Train or Boat  
Special designs in Trunks, Bags, Travelling Kits  
Imported Sweaters, Caps, Gloves and Mufflers  
of Shetland or Angora Wool

*Send for Illustrated Catalogue*

Uniforms and Useful Articles  
of Personal Equipment  
for Officers in the Service of  
the United States  
in Camp, Afield or Afloat

**BOSTON SALES-OFFICES**    **NEWPORT SALES-OFFICES**  
TREMONT COR. BOYLSTON STREET    220 BELLEVUE AVENUE

# Saks & Company

Broadway at 34th Street

---

New York's Foremost Apparel  
House for Women  
Misses and Girls

---

Whatever your requirements may be in  
smart apparel for college or general wear,  
you will always find it here, very reason-  
ably priced.

---

*New Blouses, Modish Coats and  
Frocks, Stunning Suits, and Charm-  
ing Trimmed Hats, featuring early  
Spring Fashion Notes now await  
your choosing.*

---

The Broadway Subway is directly in  
front of the Saks Building.



## Huyler's have received the following letter from Mr. Hoover

UNITED STATES FOOD ADMINISTRATION  
WASHINGTON, D. C.

November 19, 1917

My dear Mr. Huyler:

I would indeed be glad if you would undertake systematic work in the substitution of corn syrup, molasses, maple, honey and other sweets in candy manufacture, and if you would give preference to chocolate and other materials in confectionery which require less cane and beet sugar.

We do not wish to deprive the public of their sweet meats but we of course must reduce the consumption of cane and beet sugar.

Very truly yours,

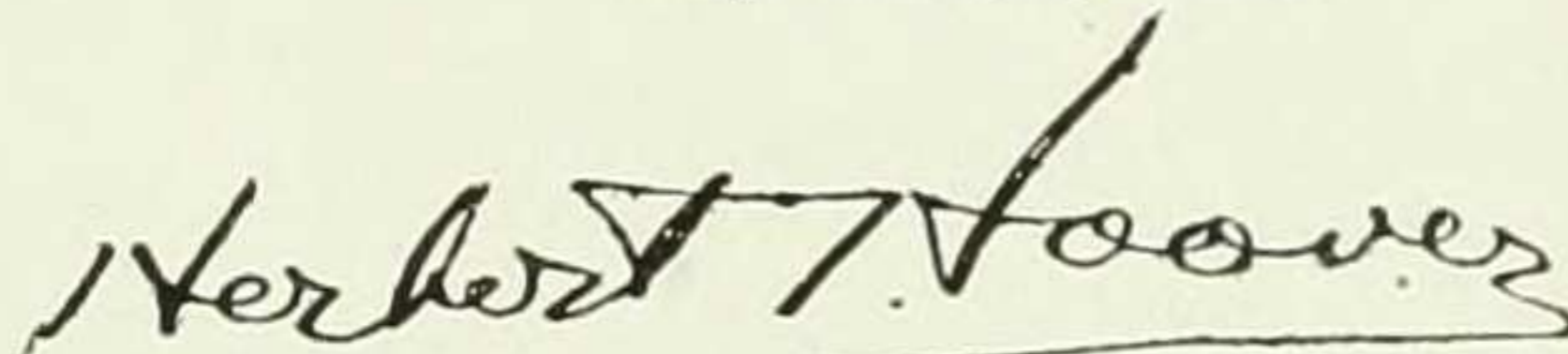

In response to this suggestion from Mr. Hoover HUYLER'S are now featuring HUYLER'S War Candies, in 1 lb. and 2 lb. boxes, at \$1.00 a pound. All the candies and chocolates are of our regular manufacture, but selected for this package because they are made from materials of natural sweetness, or are flavored with syrup, molasses, honey or maple.

The value is in the candy. The box is incidental. The sugar saving is substantial.

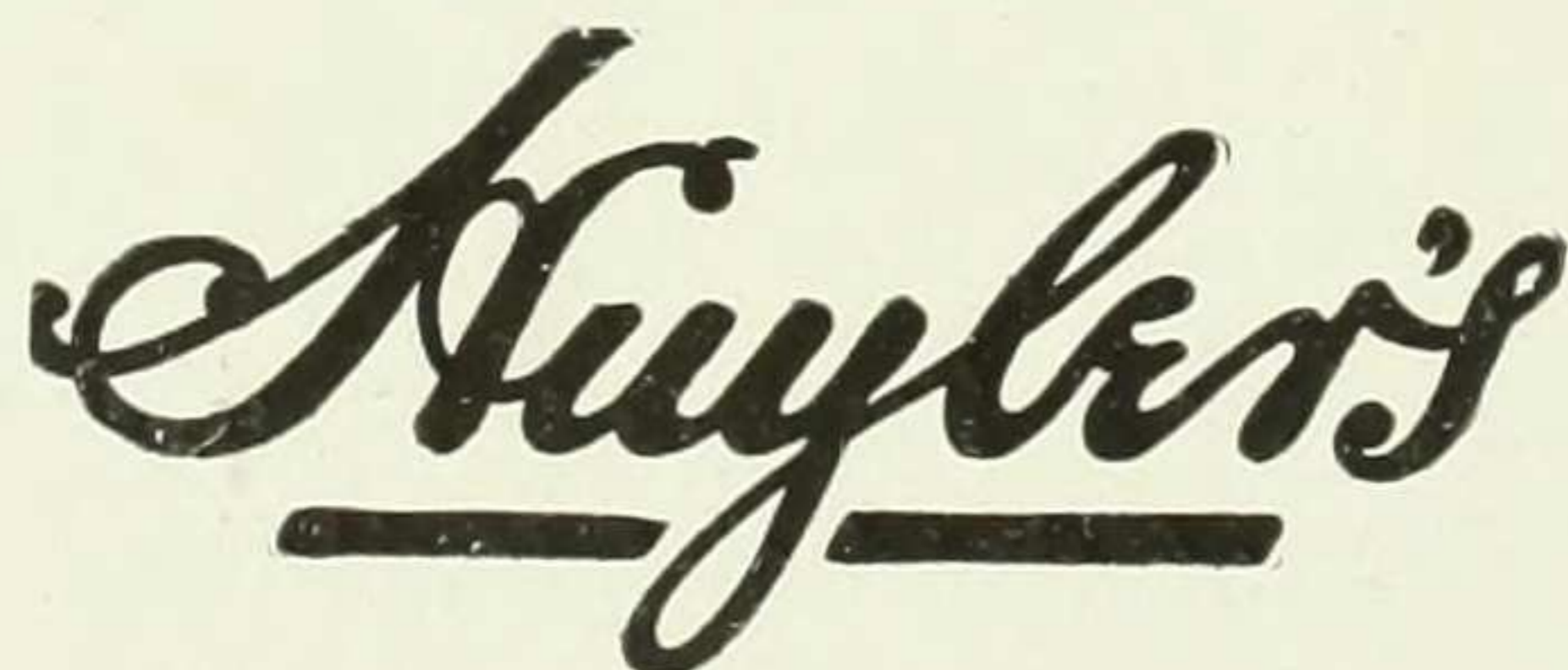

WE sell Kelly-Springfield Tires, with a guarantee of 6,000 miles. This doesn't mean that you'll get only that much mileage; it means that you won't get any less, and that in all probability you will get very much more.

We will make all tire repairs free of charge, and any tires that have not given full service, will be replaced pro-rata the list price on a 6,000-mile basis. In other words, if your Kelly-Springfield tire has run only 3,000 miles, and cannot be repaired without charge, we will replace it with a new tire at half the list price. Let us put one Kelly on your car; you'll come in and buy the other three of your own accord.

*At your service*

**DRUBIN TIRE CO.**  
1941 Seventh Avenue, New York





**Private Secretaryship  
Accounting  
Stenography and Typewriting**

Any or all of these courses are

**WAR EMERGENCY COURSES,**

as well as courses for permanent betterment. If you would make money, take either of the above. Turn knowledge into earning power. Begin now. Open all summer. Day and Night Sessions. Circulars Upon Request.

**MILLER SCHOOL**  
Lexington Avenue at Twenty-third Street

**Best & Co.**

Fifth Ave. at 35th St.  
New York

**I**N gymnasium or camp what you wear is important in bringing joy in what you do. The Camp Department furnishes expert advice in the selection of the complete outfit for athletic wear.

*Standardized dress for your class adds to class spirit. Best & Co. furnish exclusive designs.*

**MIDDIES**

**BLOOMERS**

**TIES**

**SNEAKERS**

*For three years the Orpic sneaker has been sold exclusively by Best & Co. to Barnard girls. The trim high cut, the slightly raised arch and its excellent wear account for its popularity*



# B. Altman & Co.

FIFTH AVENUE-MADISON AVENUE, NEW YORK

THIRTY-FOURTH STREET

THIRTY-FIFTH STREET

## Misses' Fashionable Outfits for School and College

---

---

Indoor and Outdoor Garments, Travel and Sports Clothes

## Alexandre & Burnet

MEMBERS NEW YORK STOCK EXCHANGE

TELEPHONE  
8720 RECTOR

7 WALL STREET  
NEW YORK

## MALKAN'S

NEW YORK'S LARGEST BOOK  
STORE

42 BROADWAY

AND

55 NEW STREET

NEW YORK CITY

*Inspection Invited*

BROAD 3900





1548 BROADWAY (Executive Office)  
557 Fifth Avenue  
New York

## Photographers to This Book and many other Colleges for the Season

The School and College Department makes available the best skilled  
artists and modern methods, and also assures promptness and accuracy  
in completion of work

*Studios also in*

Northampton, Mass.  
Princeton, N. J.  
Cornwall, N. Y.  
Ann Arbor, Mich.

South Hadley, Mass.  
Lawrenceville, N. J.  
Hanover, N. H.  
Lafayette, Ind.

Poughkeepsie, N. Y.  
West Point, N. Y.  
Ithaca, N. Y.



WHEN YOU WISH YOUR CLOTHES CLEANED WELL  
AND QUICKLY—'PHONE

## SCHWARZ & FORGER

CLEANERS AND DYERS

619 Fifth Avenue, near 50th Street  
Phone, 3266 Plaza  
425 Fifth Avenue, entrance 1 East 38th Street  
Phone, 5376 Murray Hill  
2145 B'way, between 75th & 76th Streets (Astor Apts.)  
Phone, 2119 Columbus  
905 Seventh Avenue, between 57th and 58th Streets  
Phone, 2441 Circle  
641 Madison Avenue, between 59th and 60th Streets  
Phone, 4329 Plaza

922 Madison Avenue, between 73d and 74th Streets  
Phone, 5462 Rhineland  
125th Street and Morningside Avenue  
Phone, 3210 Morningside  
Newport Store, 158 Bellevue Avenue, Newport, R. I.  
Phone, 776 Newport  
Works: 4-6-8-10-12 Manhattan Street  
Phone, 3210 Morningside

*Out-of-town orders carefully and promptly filled*

ESTABLISHED 1870.

HARTWELL A. WILKINS,  
PRES. & TREAS.

ELLWOOD CLARK,  
SECY.

HARTWELL H. WILKINS,  
VICE-PRES.

*The Clark & Wilkins Co.*

DEALERS IN

**KINDLING WOOD,**

THIRTY-FOURTH STREET AND ELEVENTH AVENUE,  
AND  
FOOT OF EAST 128TH STREET,  
*New York.*

WE DEAL IN WOOD EXCLUSIVELY  
AND DELIVER AT RESIDENCES  
IN ANY PART OF THE CITY;  
PUTTING AWAY IN CELLARS  
WITHOUT EXTRA CHARGE;  
CARGOES FURNISHED OF  
VIRGINIA PINE, OAK AND HICKORY.

TELEPHONES:  
GREELEY 138  
" 139  
HARLEM 16  
" 566

DRY HICKORY FOR OPEN FIRES.  
VIRGINIA PINE KNOTS.  
SELECTED OAK OR HARDWOOD.  
LIGNUM VITAE.  
NEW BEDFORD DRIFTWOOD.  
NORTH CAROLINA PITCH PINE.  
VIRGINIA PINE AND OAK KINDLING WOOD.



*Compliments of*  
**G. W. FABER, Inc.**

**COMMUNAL PRINTING CO.**

215 SEVENTH AVENUE, NEW YORK

*A unique Shop managed by and employing worthy deaf-mutes. We ask your patronage on a competitive basis only.*

WON'T YOU GIVE US A TRIAL?

Phone, Chelsea 8544

**Cox Sons & Vining**

72 MADISON AVENUE, NEW YORK

**CAPS and GOWNS**



*Best Qualities*

*Prompt Service*

*Moderate Prices*

Compliments of

**Columbia University Press  
Bookstore**

(LEMCKE & BUECHNER)

On the Campus - - Journalism Building

2960 BROADWAY

*Better Be Sure Than Sorry We Never Disappoint*



*Telephone Morningside 4113*

**THE COLLEGE BOOK STORE**

*A. G. SEILER, Prop.*

New and Second-Hand Books,  
Stationery and College Novelties

*Students' Discounts Allowed  
Our Prices the Lowest*

1224 Amsterdam Avenue, - near 120th Street

**CHAS. FRIEDGEN**

*DRUGGIST*

N. W. Corner Amsterdam Avenue and 120th Street

N. E. Corner Amsterdam Avenue and 114th Street

When you want the real thing in athletic equipment look for this trade mark; it represents that which is best and assures you of satisfaction and service.



*Catalogue on request*

**A. G. SPALDING & BROS.**

523 Fifth Avenue  
126 Nassau Street

**New York City**



*Complimentary*

KRESEL & YOUNG  
28 WEST 38TH STREET

Come in to see us for your  
*SUMMER FURS*  
and at the same time see what we are doing for  
*Fall and Winter*

SCHERMERHORN  
TEACHERS' AGENCY

353 Fifth Avenue New York  
CHARLES W. MULFORD, Proprietor  
*"A superior agency for superior people"*  
Deferred Registration for 1918 Barnard graduates  
306 So. Wabash Avenue Chicago  
Norman Plass, Manager

**Oscar F. Bernner**

*Theatrical and Street Wig Maker*

Manufacturer and dealer in  
Grease Paints, Powders, Rouges, etc. Wigs and Beards to  
hire. Amateur Performance Tableaux Made Up.

105 West 47th Street, bet. Broadway and 6th Ave., New York

**Class**

*and*

**Individuality**

are represented

In our Show Room Exhibit of Vitreous China and  
Enameled Ware.

**The Only Way**

to secure individuality in your Sanitary Fixtures is to select  
them where this feature is

**Specialized**

Our Kitchen and Laundry ware will appeal particularly to  
the builders of the modern home, and we make a  
specialty of fixtures for institutions—Col-  
leges, Hospitals, Sanitariums, etc.

**Nason Manufacturing Company**

71 Fulton Street  
New York

*Mr. Duplicating Machine User:*

We can save you 50% on your inks and stencils  
for either your Mimeograph, Underwood or Neo-  
style Duplicating Machines.

Let us serve you to our mutual profit.

ADVANCE SALES COMPANY,  
54 West 23rd Street.



**THE CHAS. L. WILLARD CO.**

**ENGRAVERS AND PRINTERS  
OF COLLEGE ANNUALS**

**NEW YORK**

**286 Fifth Avenue  
At Thirtieth Street**

**Printers and Binders of This Book  
Also Plate Makers**



# BOOKBINDING

IN ALL STYLES AND  
IN ANY QUANTITY

EUGENE C. LEWIS CO.

Raymond E. Baylis, President

Printing Crafts Building, 8th Avenue, 33d and 34th Streets New York  
Telephone, Greeley 4051

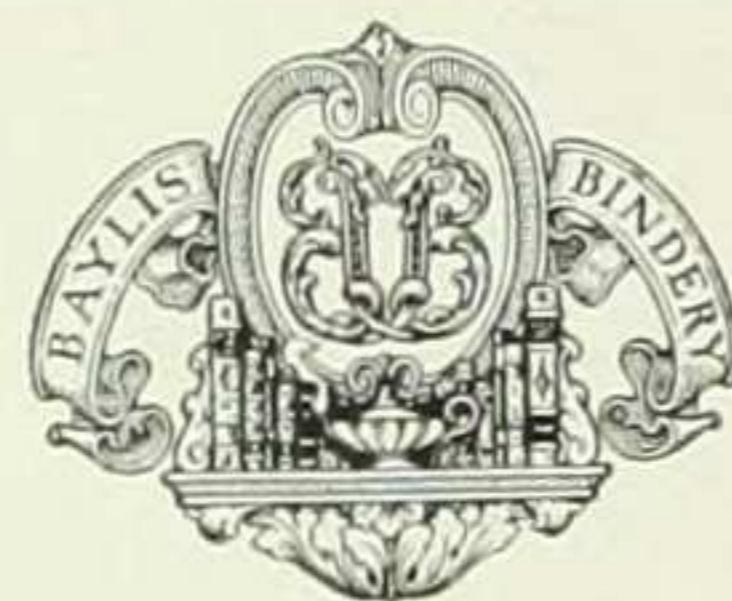

WE BIND THIS AND MANY OTHER  
COLLEGE AND SCHOOL BOOKS



# H E A R N

Fourteenth Street

West of Fifth Avenue

For the Spring when woman's fancy turns to thoughts of clothes, we have gathered for her choosing, modes and materials that bloom with loveliness, like a garden.

All that is gay, fresh and fascinating is expressed in our Suits and Frocks that silhouette smartly, our Hats that enhance the face, our Coats that enfold with distinction as well as warmth, and a score of other things femininely dear, *which to be appreciated must first be seen; then owned; then worn.*

## SOLIDSILK SCARVES

SWEATERS & SPORT COATS

LOUIS AUERBACH

842, 844, 846 Broadway,

New York City

*Complimentary*

*Complimentary*





1161 AMSTERDAM AVENUE  
At 117th Street  
3070 BROADWAY  
Near 121st Street

**BREAKFAST**  
7:30 - 10:30 A. M.

**LUNCH**  
11:30 A. M. - 2:30 P. M.

**DINNER**  
5:30 - 7:30 P. M.

**FLYING FAME**  
Reminds You to Partake of Its  
**PALATABLE PREPARATIONS**

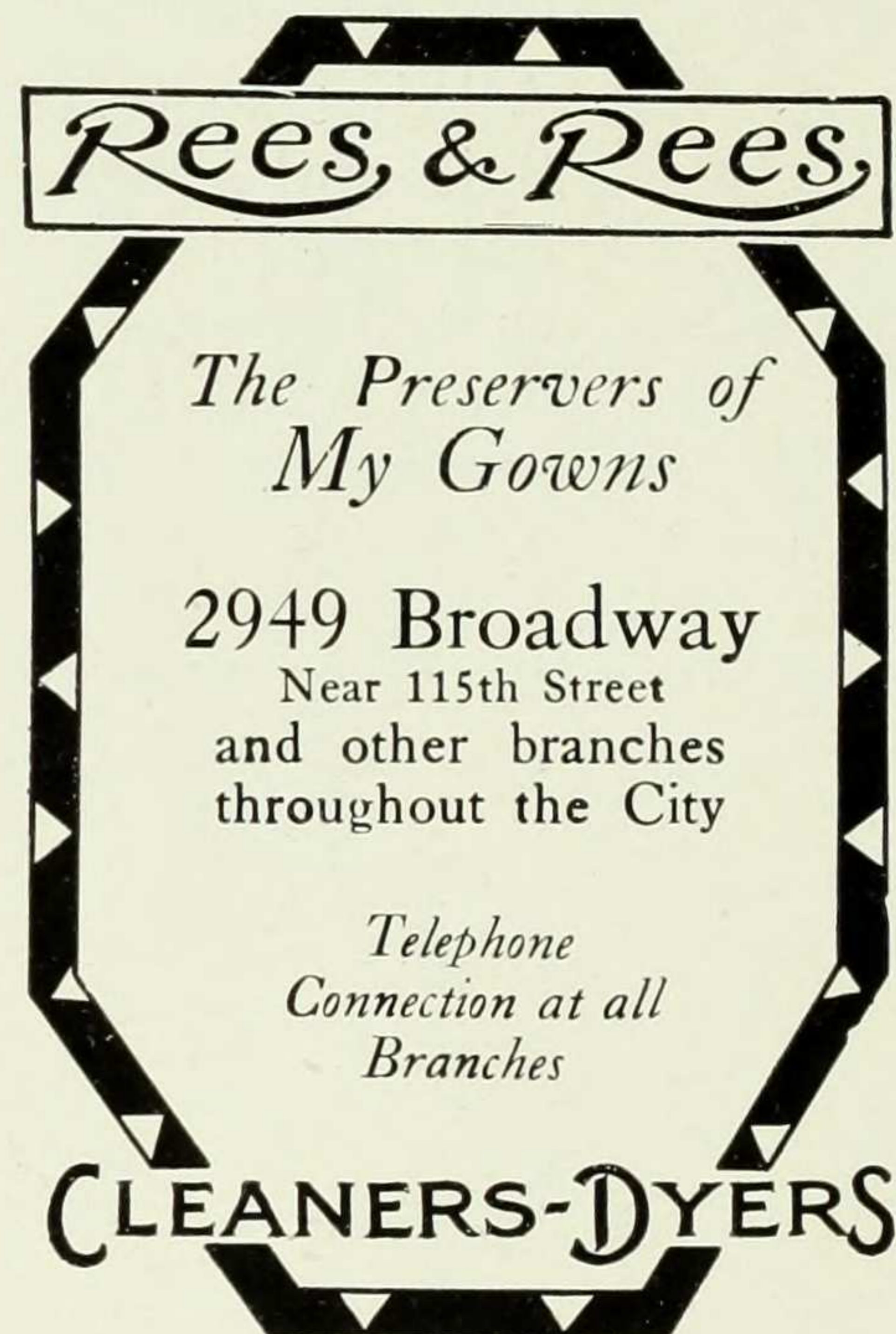



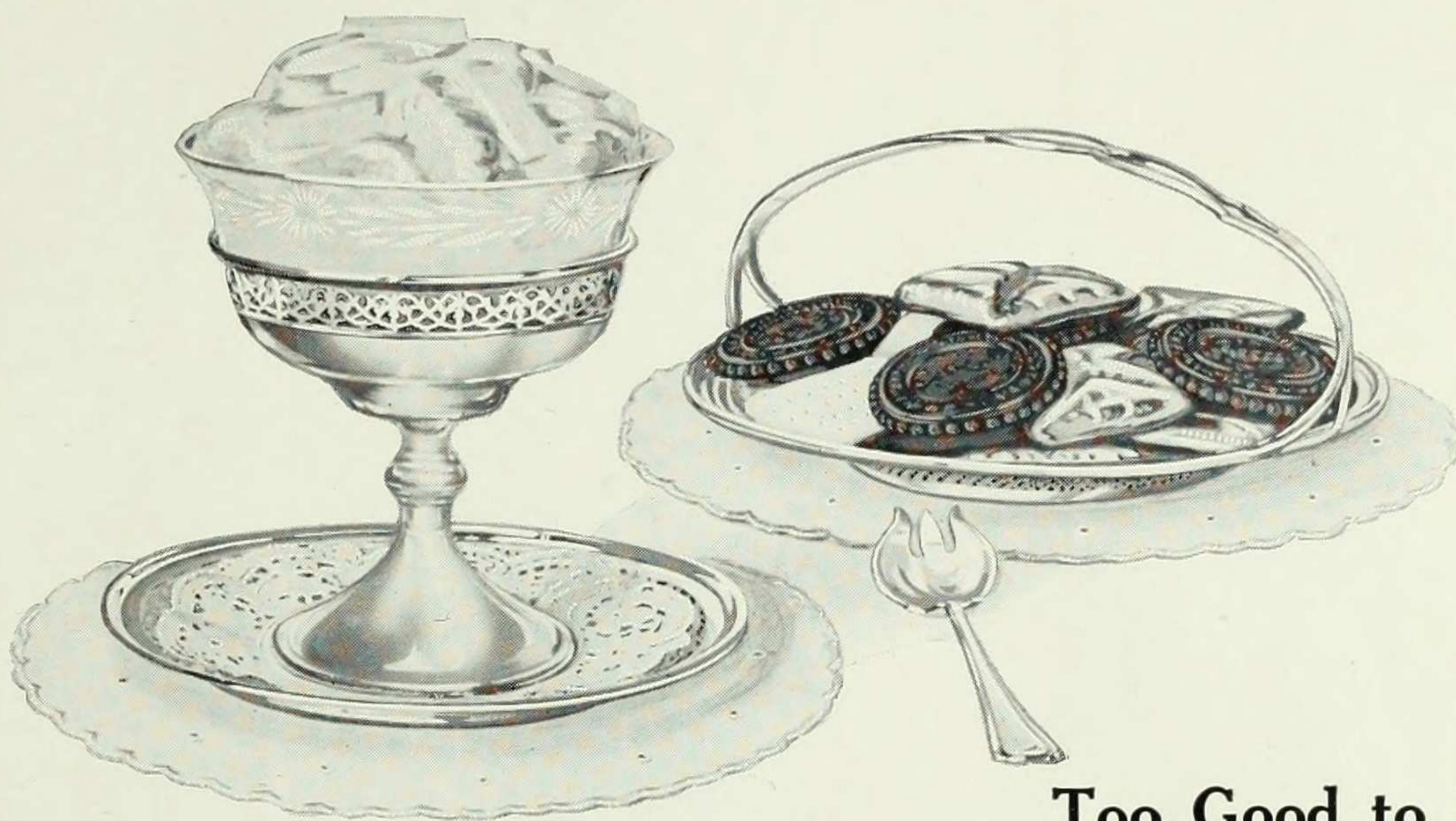

## Too Good to Pass By

The egg-beater is performing stunts nowadays that were never even dreamed of a short time ago—not with eggs or cream, but with Jell-O.

With an egg-beater and a package of Jell-O the college girl is equipped to make *something new*—any one of fifty good things to eat that will be enjoyed as a welcome change from the monotony of fudge and kindred fixings.

Plain Jell-O dishes are fine, as everybody knows, but the whipped forms, as easy as the other, are even finer.

Following is a recipe for whipping Jell-O. It is much easier than it sounds :

### To Whip Jell-O

Dissolve a package of Jell-O in a pint of boiling water and let it cool. Begin to whip the jelly while it is still liquid—cold but not yet congealing—and whip until it is of the consistency of thick whipped cream. Use a Dover egg-beater and keep the Jell-O cold while whipping by setting the dish in cracked ice, ice water or very cold water. A tin or aluminum quart measure is an ideal utensil for the purpose. Its depth prevents spattering, and tin and aluminum admit quickly the chill of the ice or cold water.

Add cream or whatever else goes into the dessert, if anything does, after—not before—whipping the Jell-O.

The whipping process more than doubles the quantity of plain Jell-O, so that when whipped one package of Jell-O serves twelve persons instead of six.

There are six pure fruit flavors of Jell-O: Strawberry, Raspberry, Lemon, Orange, Cherry, Chocolate. Each **10** cents at any grocer's.

Take time, please, to send us your name and address, so we can send you a new Jell-O Book that will tell you how to make delicious things that are too good to miss.

**THE GENESEE PURE FOOD COMPANY,**  
Le Roy, N. Y., and Bridgeburg, Ont.



