

Portarboard
1917

BARNARD COLLEGE
ARCHIVES

B

Q8

1917

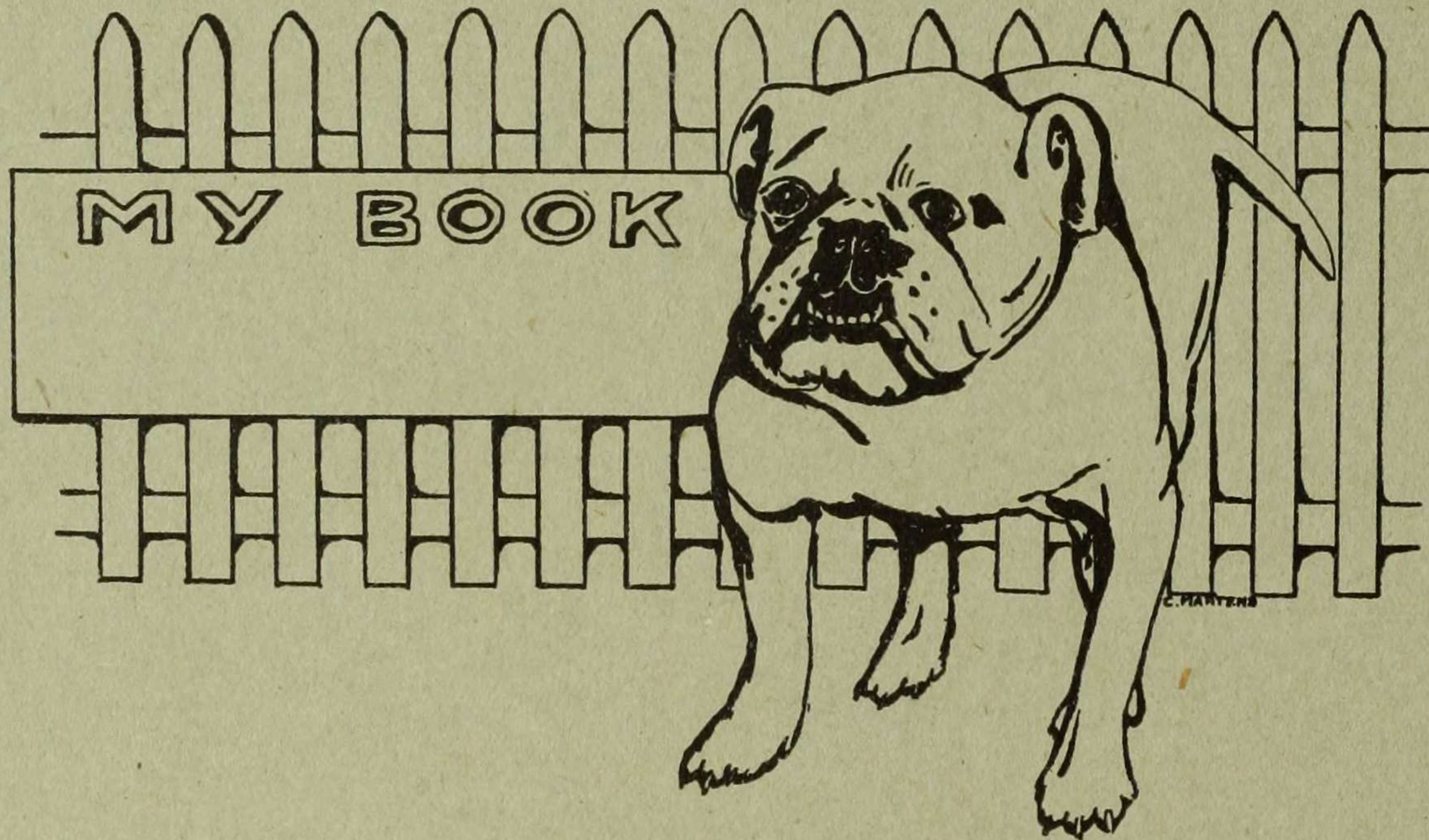



Digitized by the Internet Archive
in 2014

<https://archive.org/details/mortarboard2319barn>

TIFFANY & Co.

JEWELERS SILVERSMITHS
STATIONERS

JEWELRY, WATCHES, RINGS
FOBS, EMBLEM PINS, TROPHIES
SILVER CUPS, STATIONERY WITH
MONOGRAMS IN COLOR, INVITATIONS
OF ALL KINDS, DIPLOMAS, MEDALS
AND DIES FOR STAMPING SEALS

PROMPT ATTENTION GIVEN TO INQUIRIES
BY MAIL

FIFTH AVENUE & 37TH STREET
NEW YORK

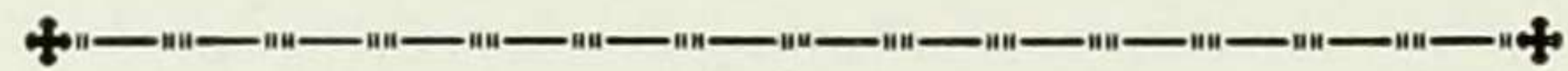

Copyright, 1916
CORNELIA THROOP GEER

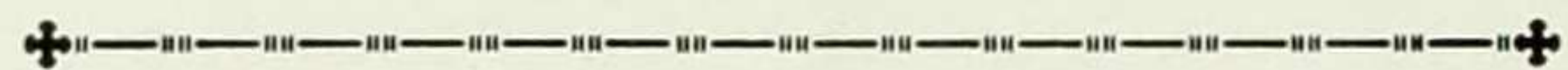

BARNARD COLLEGE
ARCHIVES

The Adontarboard

THE YEARBOOK OF BARNARD COL-
LEGE PUBLISHED BY THE CLASS OF
NINETEEN HUNDRED SEVENTEEN

VOLUME TWENTY-THREE



BARNARD COLLEGE, COLUMBIA UNI-
VERSITY, IN THE CITY OF NEW YORK, 1916

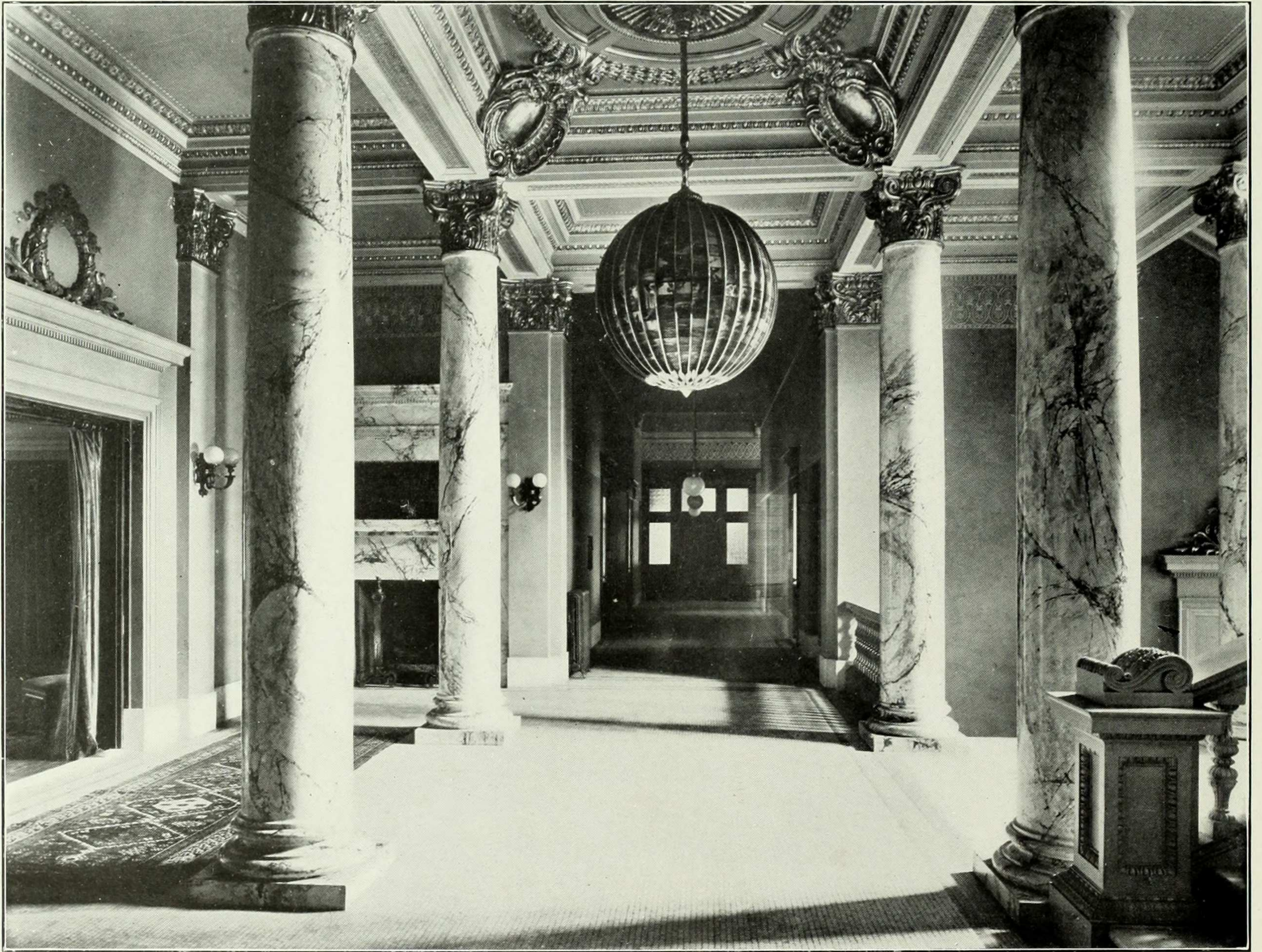



	PAGE	Class of 1917— <i>continued</i>	PAGE	PAGE	
ANIMADVERSIONS	115	Junior Ball	140	HAIL AND FAREWELL	7
ACKNOWLEDGMENTS	172	Class List	141	HALL, THE	4
ADVERTISEMENTS		Class Picture	142-143	HALOGEN FAMILY, THE	70
ALUMNAE ASSOCIATION	23	Class Portraits	144-171	HEBREW CULTURE COMMITTEE	114
ATHLETICS	57-69	CLUBS		HISTORY	131
Athletic Association	58-59	La Société Francaise	40	HOCKEY	110
Varsity Basket-Ball Team	60	Deutscher Kreis	40	"IN OTHER WORDS"	88-89
Tennis Champions	61	English Club	42	KATABOLISM OF A MORTARBOARD	
Basket-Ball Write-Up	61	Firelight Club	43	MEETING	125
Varsity Hockey Team	62	Classical Club	44	LAUNCHING, THE	8
Wearers of the "B"	63	Philosophy Club	45	LIMERICKS	137
Hockey Write-Up	63	Botany Club	46	MORTARBOARD EDITORS	9
1917 Basket-Ball Team	64	Mathematics Club	47	MYSTERIES, 1914	90
1917 Hockey Team	65	Press Club	48	MYSTERIES, 1915	91
1917 Baseball Team	66	Glee Club	49	NEWS OF 1915	112-113
Field Day, 1914-15	67	Social Science League	50	OFFICERS OF ADMINISTRATION	22
Track Meet, 1915-16	68	Young Women's Christian Ass'n	53	PAGEANT COMMITTEES	100-101
Field Day Snapshots	69	College Settlements Association	54	PHI BETA KAPPA	96
BEAR	86-87	Craigie Club	55	PUBLICATIONS	83-87
BOARD OF TRUSTEES	10	Athletic Association	57-69	The Barnard Bear	86-87
BROOKS HALL	26	Wigs and Cues	72-81	The Bulletin	84-85
BUILDINGS, OLD AND NEW	98-99	DEDICATION	6	The Mortarboard	9
BULLETIN	84-85	DIRECTORY OF STUDENTS	173	QUARTER CENTURY CELEBRATION	97
CLASS OF 1916	116-119	DRAMATICS	72-81	SENIOR WEEK	103-109
CLASS OF 1918	120-124	"Admirable Crichton"	74-77	SILVER BAY	56
CLASS OF 1919	126-128	"The Pot of Broth"	78	SING SONG	92-93
CLASS OF 1917	130-171	"Spreading the News"	79	SNAPSHOTS	82, 95, 102, 107
Freshman Officers	132	"Deidre"	80	STUDENT COUNCIL	24
Freshman Theatre Party	133	EXCHANGE	51	TAGS	139
Sophomore Officers	134	FACULTY	11-21	UNDERGRADUATE ASSOCIATION	25
Sophomore Show	135	FOR MARINERS	111	VERSES TO 1916	118
Sophomore Theatre Party	136	GREEK GAMES	27-38	VOCATIONAL COMMITTEE	114
Sophomore Dance	136	Freshman Year	28-31	WIGS AND CUES	81
Junior Officers	138	Sophomore Year	32-35		
Tags	139	Lyrics	36-37		



TO OUR FRIENDS AND SISTERS
THE CLASS OF 1915.
WE LOYALLY DEDICATE
THIS OUR CLASS BOOK

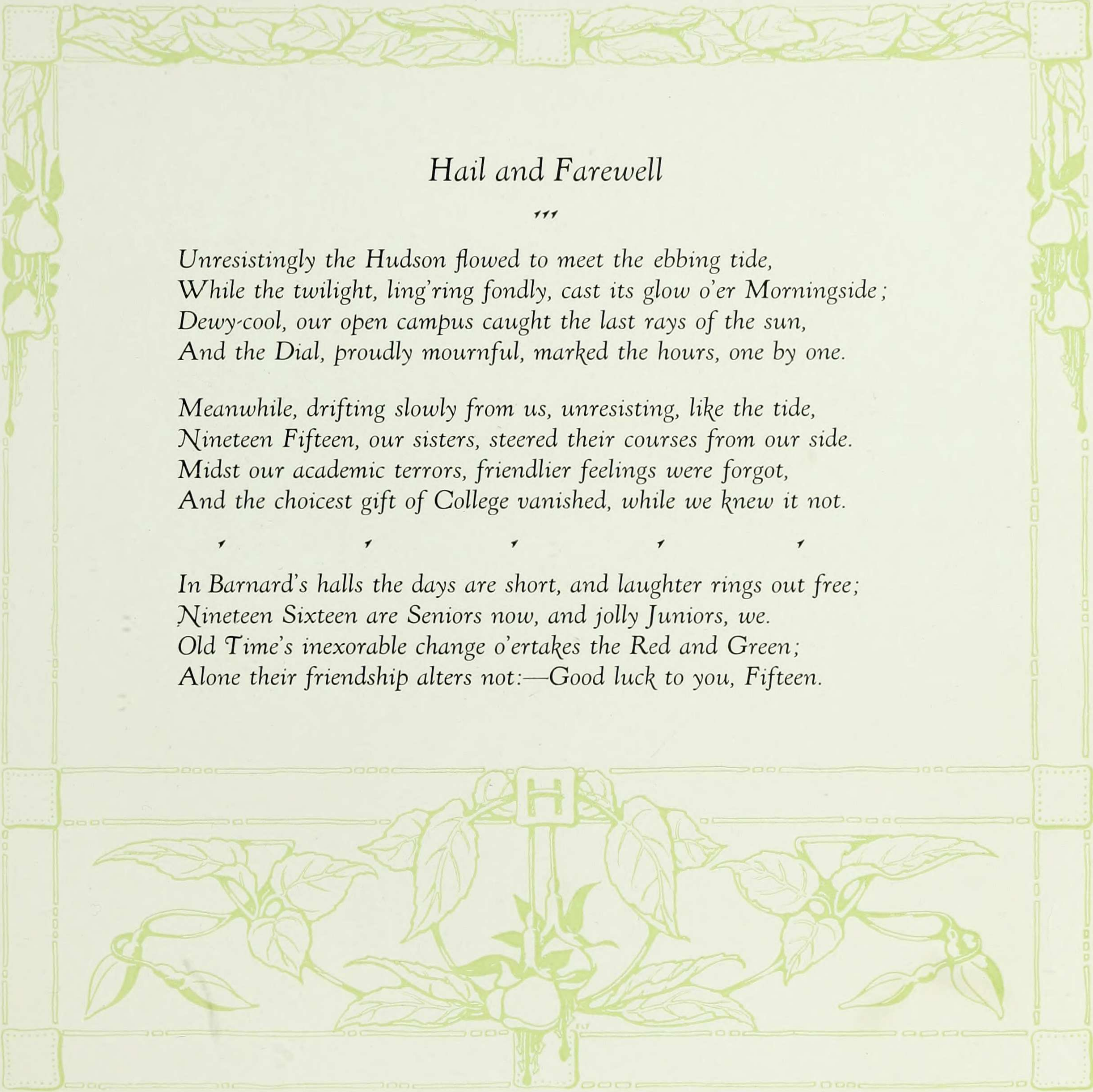

Hail and Farewell

'''

Unresistingly the Hudson flowed to meet the ebbing tide,
While the twilight, ling'ring fondly, cast its glow o'er Morningside;
Dewy-cool, our open campus caught the last rays of the sun,
And the Dial, proudly mournful, marked the hours, one by one.

Meanwhile, drifting slowly from us, unresisting, like the tide,
Nineteen Fifteen, our sisters, steered their courses from our side.
Midst our academic terrors, friendlier feelings were forgot,
And the choicest gift of College vanished, while we knew it not.

✓ ✓ ✓ ✓ ✓

In Barnard's halls the days are short, and laughter rings out free;
Nineteen Sixteen are Seniors now, and jolly Juniors, we.
Old Time's inexorable change o'ertakes the Red and Green;
Alone their friendship alters not:—Good luck to you, Fifteen.

The Launching

You come from all around, from far and near,
To see the launching of our gallant ship;
She's had a most precarious career:
Her builders have rotated at the grip;

At times she's seemed to us a heavy hulk,
Useful, perhaps, but not an ornament;
Her exchequer has never had much bulk,
The little we could get was quickly spent;

The high contracting parties have complained
That this was "puerile," or that "bad art."
But still the work went on, and we maintained
A sly and uncommunicative part.

And now you come with eager, hurrying feet,
To view her as she creaks upon the ways,
And we stand by with modesty discreet,
Fearful of censure or faint-hearted praise.

You seem to trust us so implicitly;
The lump of terror thickens in our throat.
She plunges down into publicity—
And we present the Barnard Motor Boat.

THE BOARD OF "THE MORTARBOARD"

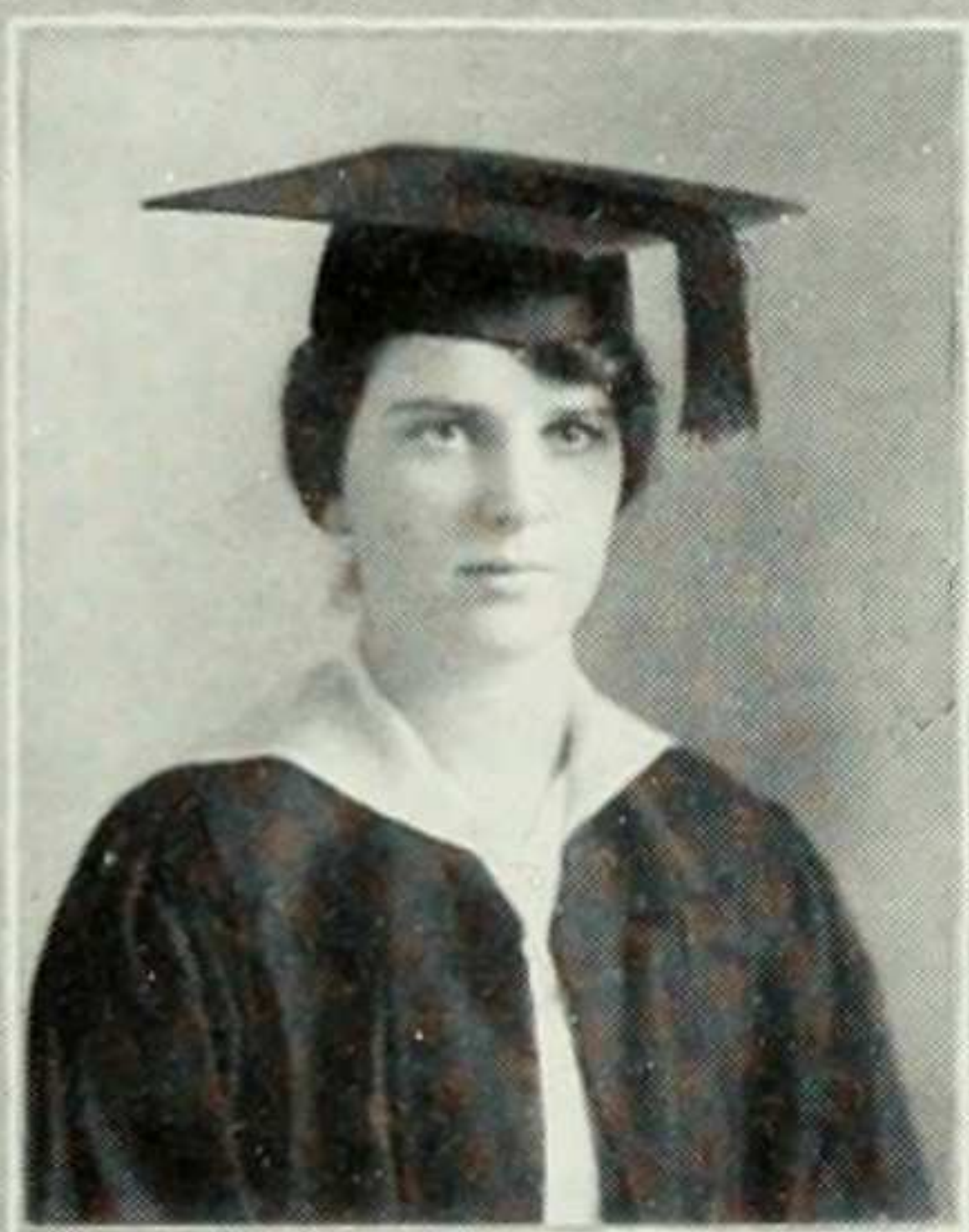

FLORENCE OPPENHEIMER
ASST. EDITOR-IN-CHIEF



DOROTHEA CURNOW
EX-OFFICIO

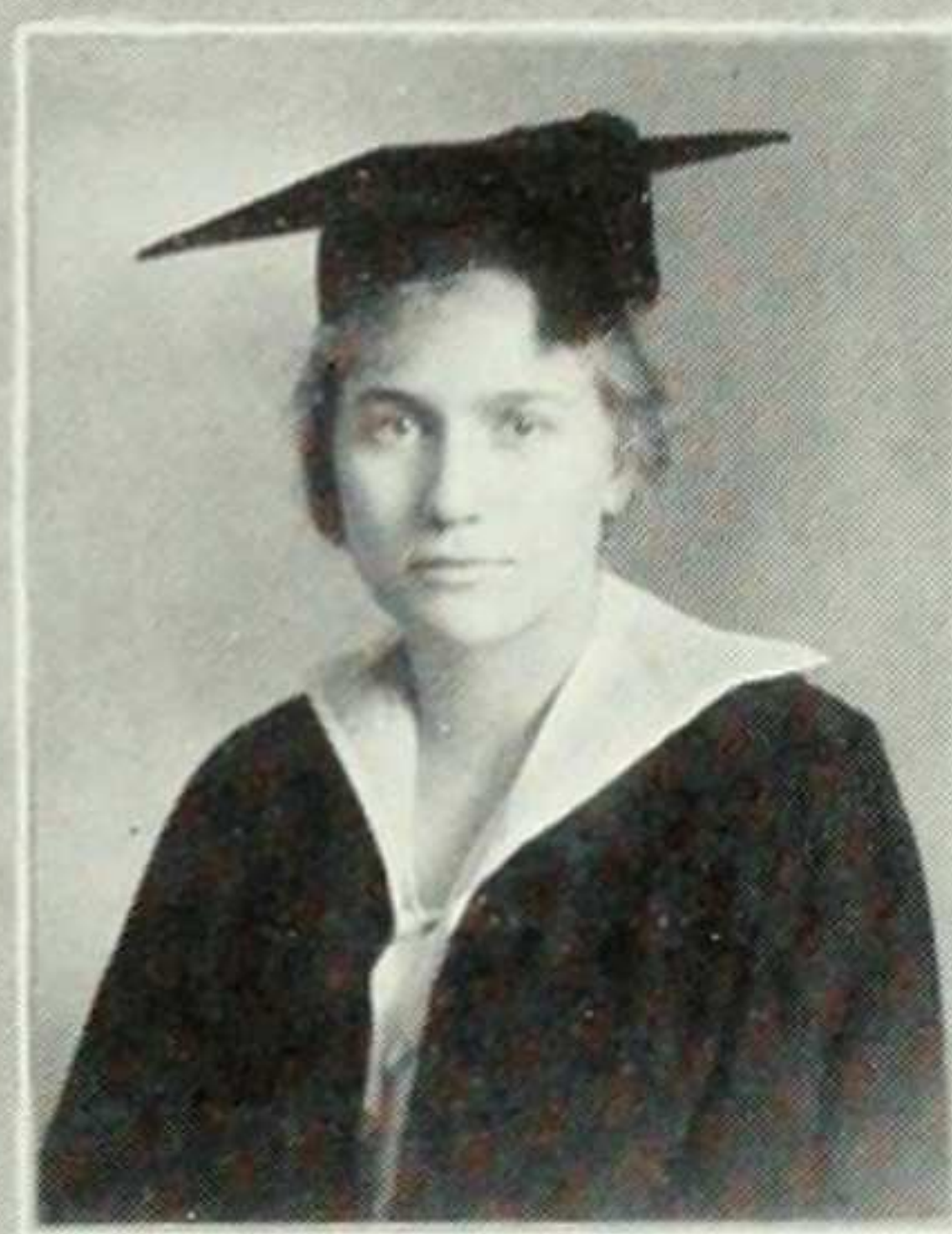

DOROTHY LEET



GLADYS PALMER

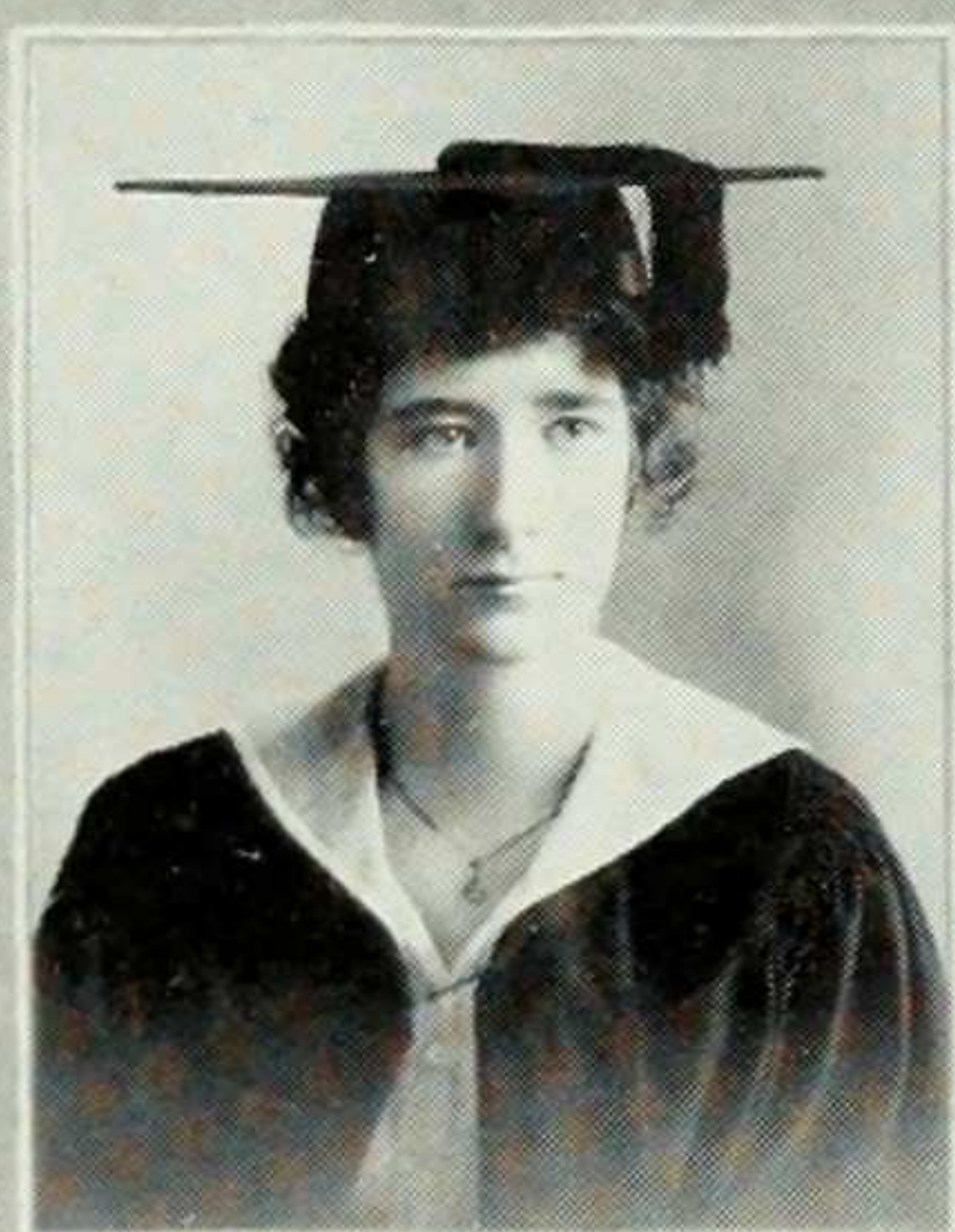

LUCY KARR
ART EDITOR

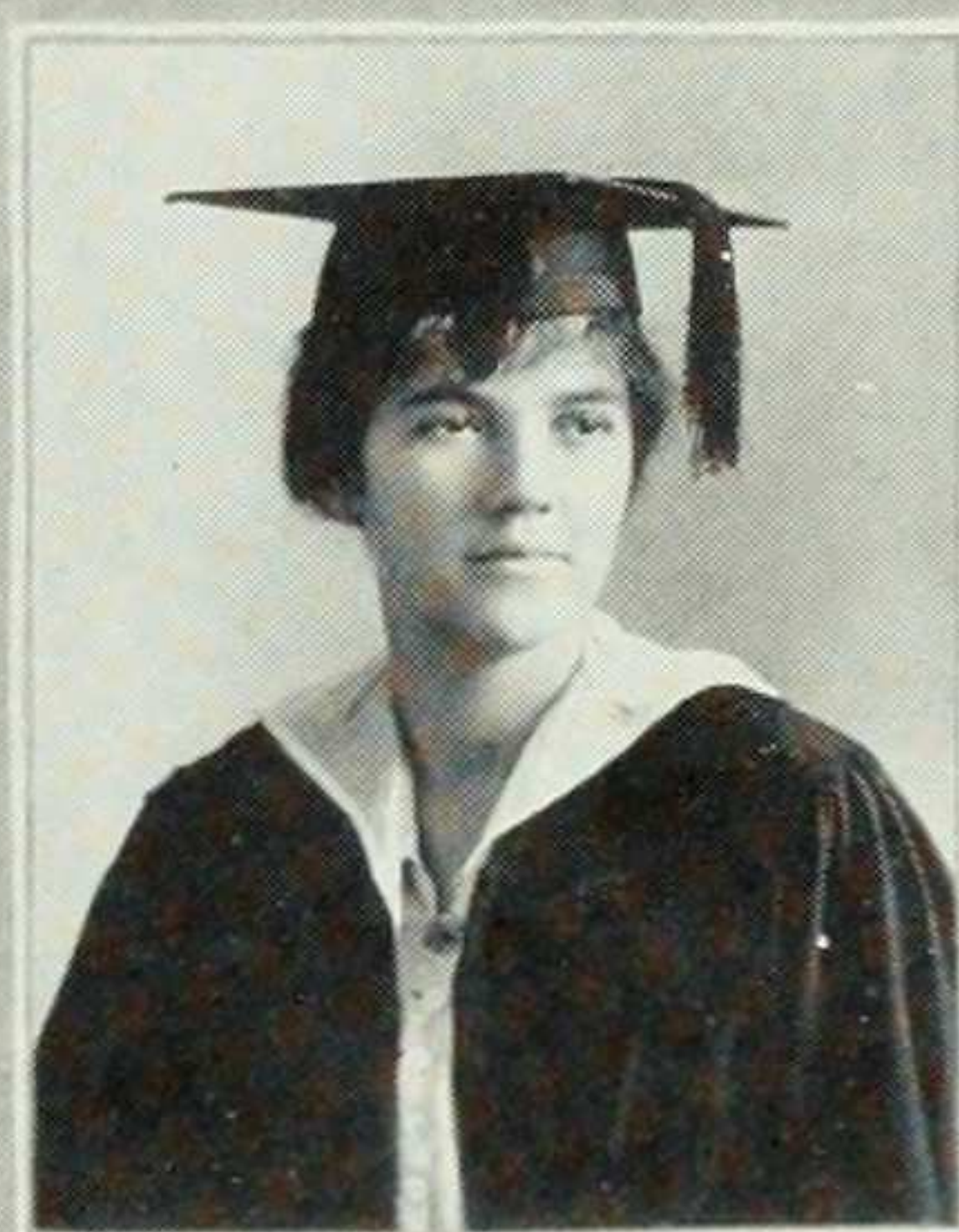

CORNELIA GEER
EDITOR-IN-CHIEF



ANITA FRENZEL
BUSINESS MANAGER



CORA MORRIS



MARGARET MOSES



MARION STRUSS

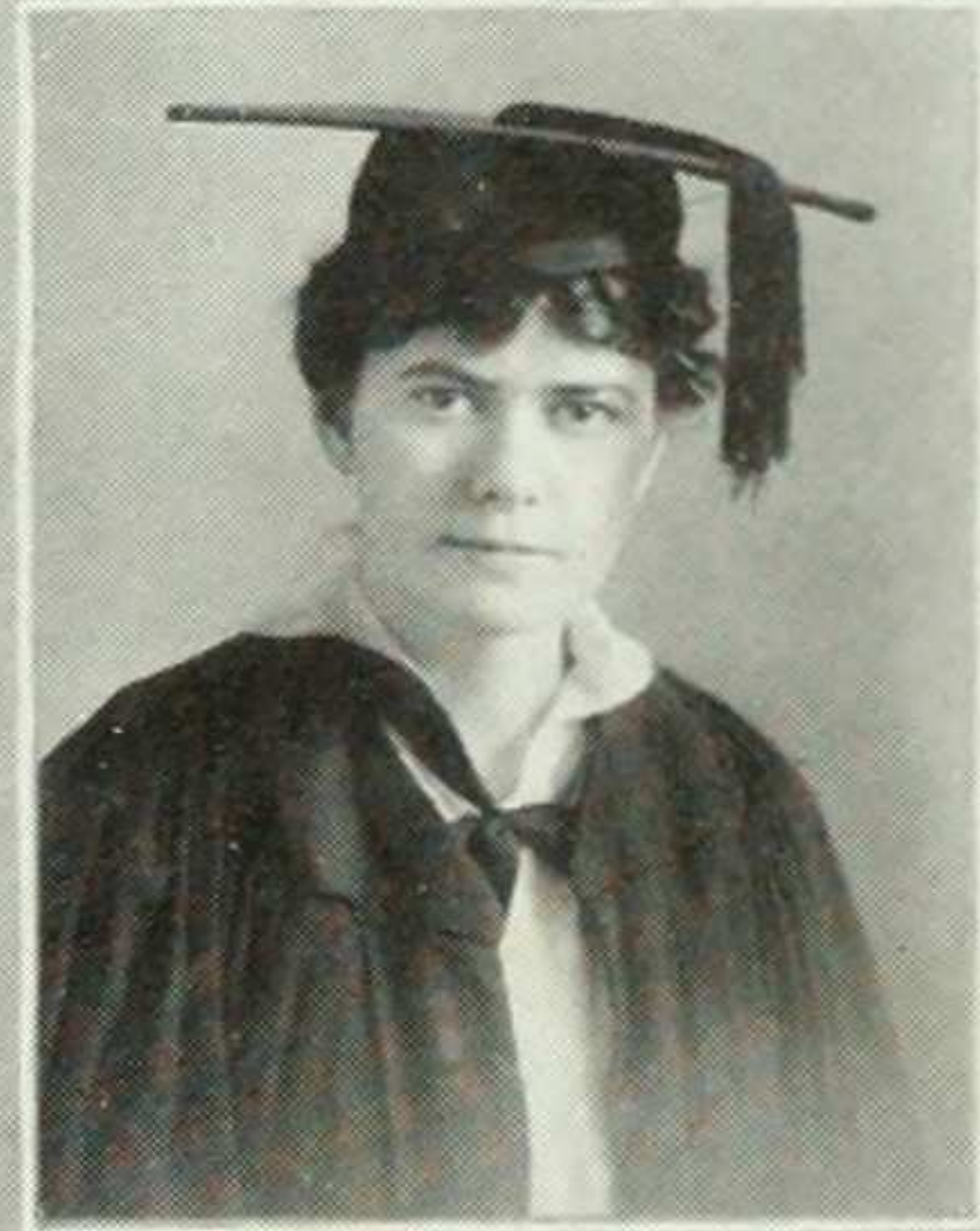

DOROTHY BRYAN

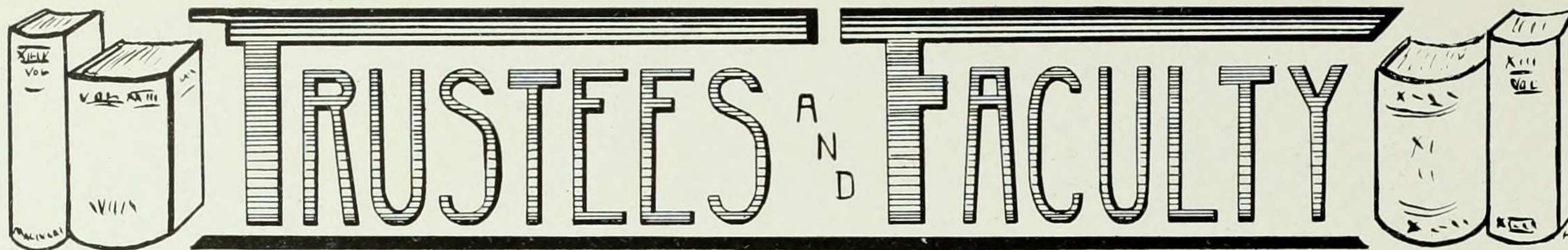

Board of Trustees

Chairman

SILAS B. BROWNELL, LL.D.

Vice-Chairman

MRS. A. A. ANDERSON

Treasurer

GEORGE A. PLIMPTON

Clerk

FREDERIC B. JENNINGS

Silas B. Brownell, LL.D.
Mrs. Joseph H. Choate
Mrs. Alfred Meyer
George A. Plimpton
Mrs. James Talcott
Mrs. Henry Fairfield Osborn
Mrs. A. A. Anderson
Edward W. Sheldon
The Very Rev. William M. Grosvenor, D.D.
Frederic B. Jennings
Mrs. Henry N. Munn
Nicholas Murray Butler, Ph.D., Jur.D., LL.D.,
(Cantab.), D. Litt. (Oxon.).

Albert G. Milbank
Miss Clara B. Spence
Howard Townsend
Mrs. Gino C. Speranza
John G. Milburn
George L. Rives
Miss Charlotte S. Baker
Pierre Jay
Mrs. Charles Cary Rumsey
Mrs. Ogden Mills Reid
Mrs. Caroline B. Crocker
Mrs. George McAneny
[*Alumnae Trustee, 1915-1919.*]

The Faculty

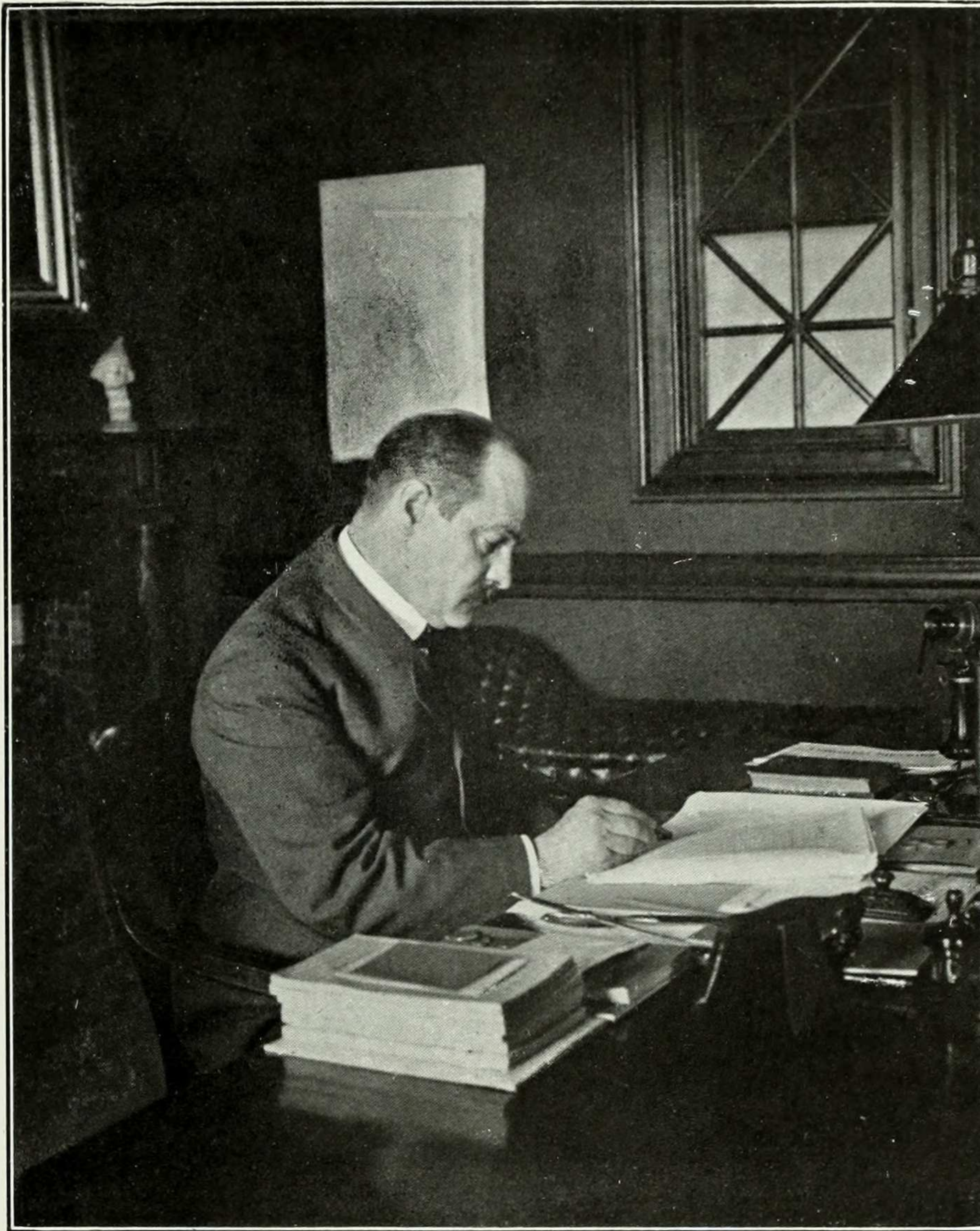

President

NICHOLAS MURRAY BUTLER

A.B., Columbia, 1882; A.M., 1883; Ph.D., 1884; LL.D., Syracuse, 1898; Tulane, 1901; Johns Hopkins, Princeton, Yale and University of Pennsylvania, 1902; Chicago, 1903; Manchester and St. Andrews, 1905; Cambridge, 1907; Williams, 1908; Harvard and Dartmouth, 1909; J.U.D., Breslau, 1911; D. Litt., Oxford, 1905; Officier de la Légion d'Honneur, 1906; Commander of the Order of the Red Eagle (Prussia), 1910; Member of the American Academy of Arts and Letters, 1911; Trustee of the Carnegie Foundation for the Advancement of Teaching and of the Carnegie Endowment for International Peace; President of the Association for International Conciliation (American Branch); 1885, Assistant in Philosophy; 1887, Tutor; 1888, also Lecturer on History and Institutes of Education; 1889, Adjunct Professor of Philosophy, Ethics and Psychology; 1890, Professor of same, also Lecturer on Education; 1895, Professor of Philosophy and Education; 1890, Dean of Faculty of Philosophy; 1900 and 1901, Director of Summer Session; 1902, President of the University.

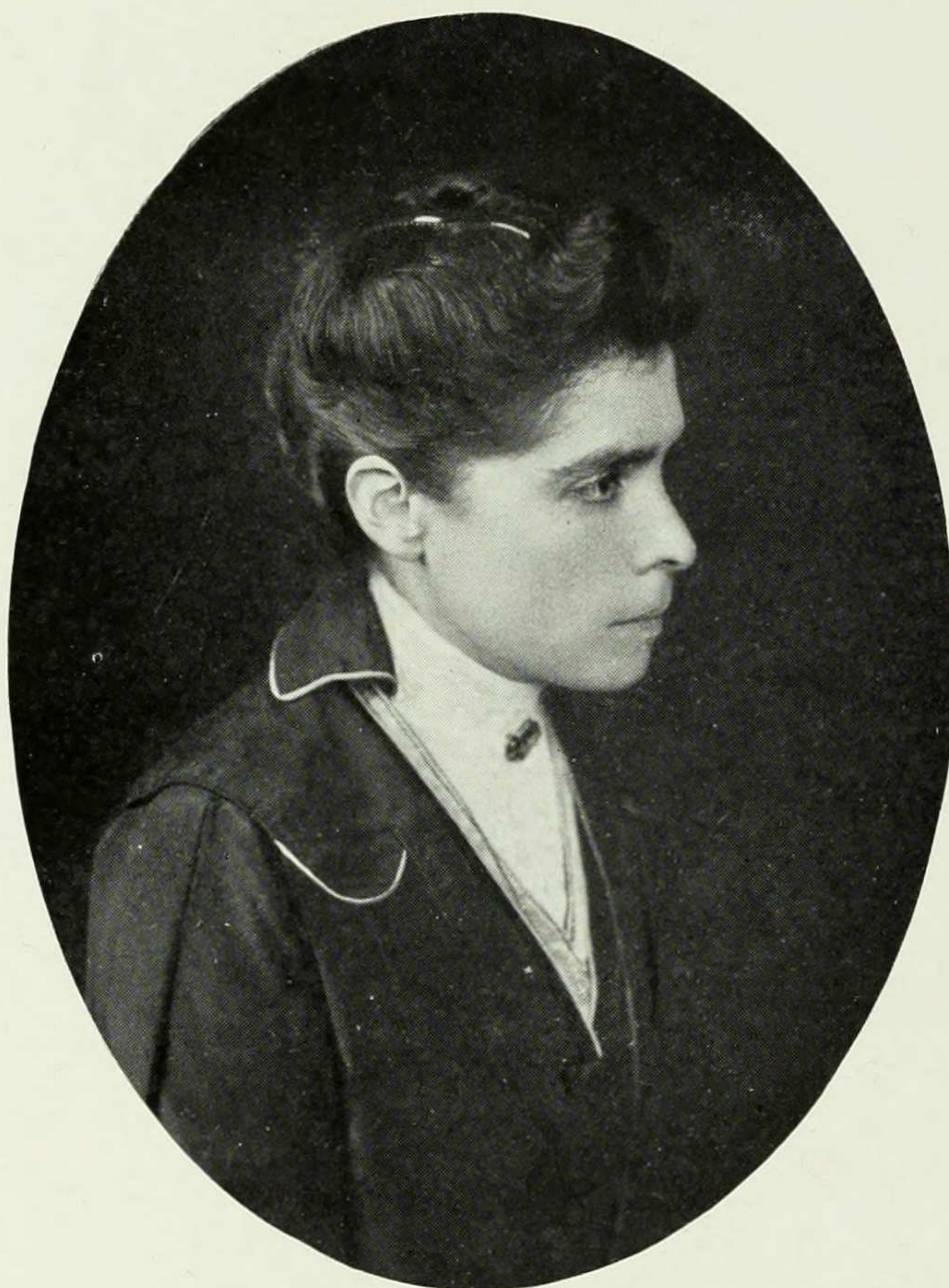

VIRGINIA CROCHERON GILDERSLEEVE

Dean and Professor of English

A.B., Barnard, 1899; A.M., Columbia, 1900; Ph.D., Columbia, 1908; Assistant, Barnard College, 1900-1903; Tutor, 1903-1907; Lecturer, 1908-1910; Assistant Professor, 1910-1911; Dean and Professor, 1911.—Phi Beta Kappa.

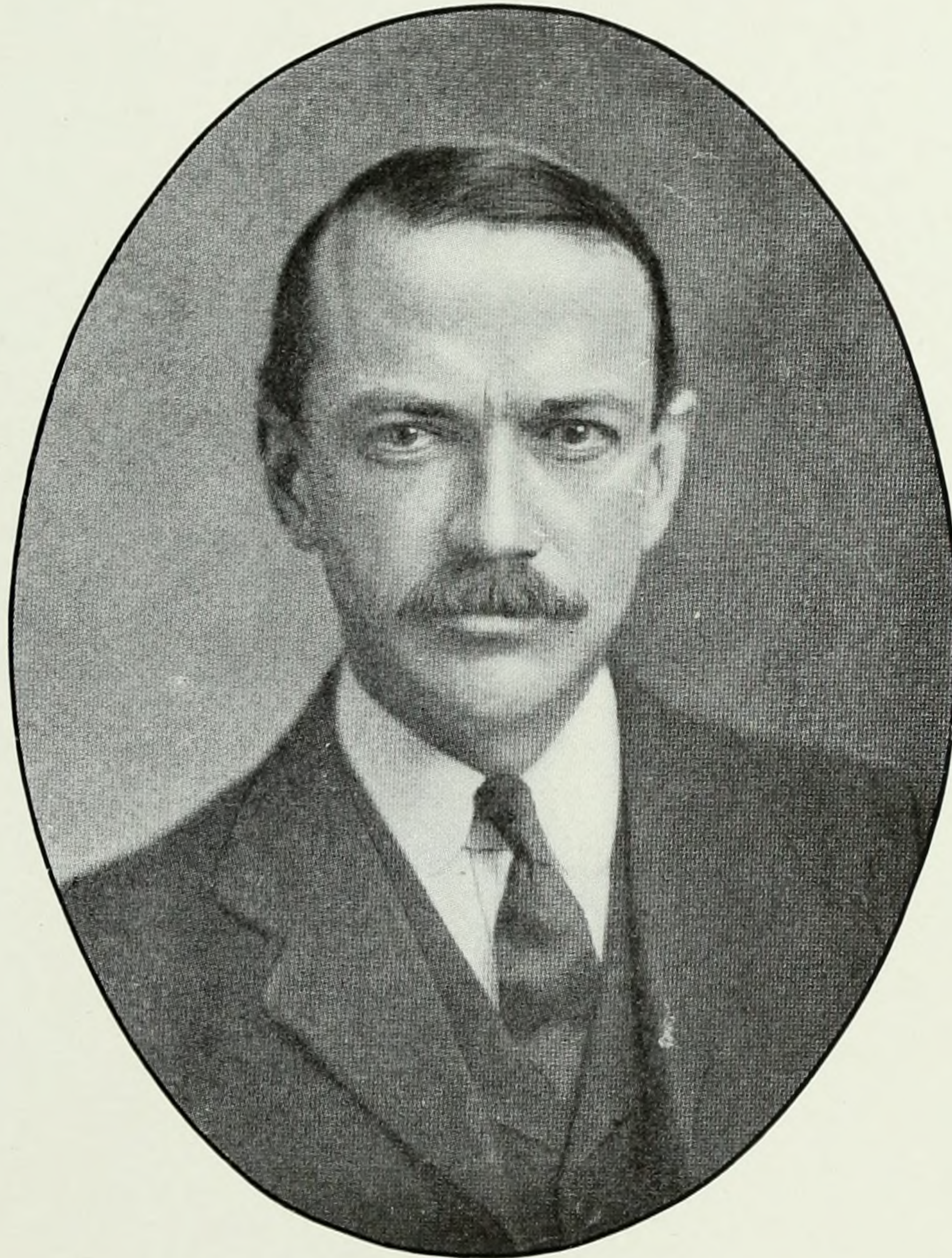

WILLIAM TENNEY BREWSTER

Provost and Professor of English

A.B., Harvard College, 1892; A.M., Harvard University, 1893; Assistant, Harvard College and Radcliffe College, 1893-1894; Tutor, Columbia College and Barnard College, 1894-1900; Instructor, 1900-1902; Adjunct Professor, Barnard, 1902-1906; Professor, 1906-; Acting Dean, 1907-1910; Provost, 1910-.—Phi Beta Kappa.

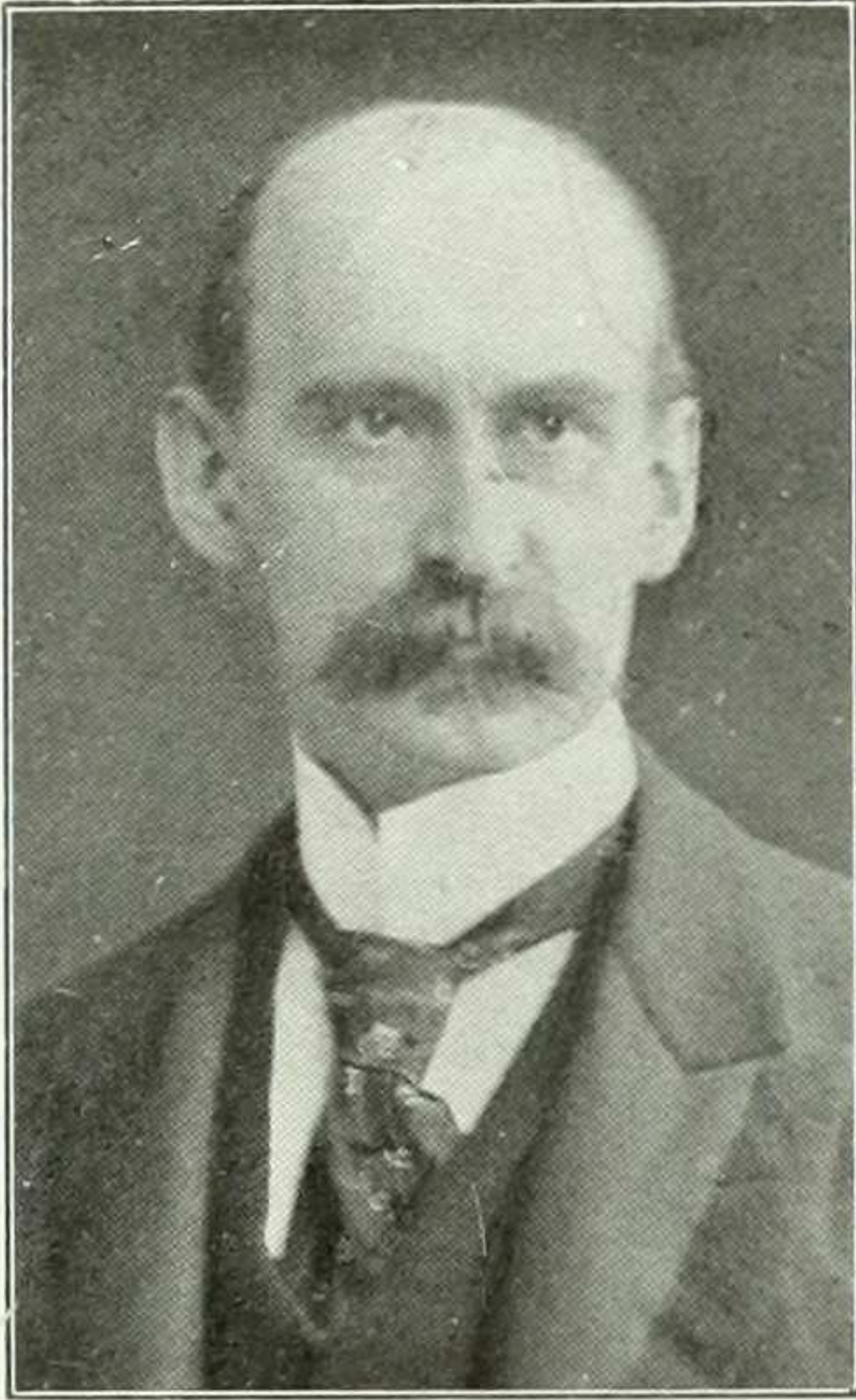

EDWARD D. PERRY
Jay Professor of Greek

A.B., Columbia, 1875; Ph.D., Tübingen, 1879; LL.D., Columbia, 1904; Columbia, Tutor in Greek and Sanskrit, 1880-1883; Tutor in Greek and Instructor in Sanskrit, 1883-1891; Professor of Sanskrit, 1891-1895; Jay Professor of Greek, 1895-. Phi Beta Kappa.

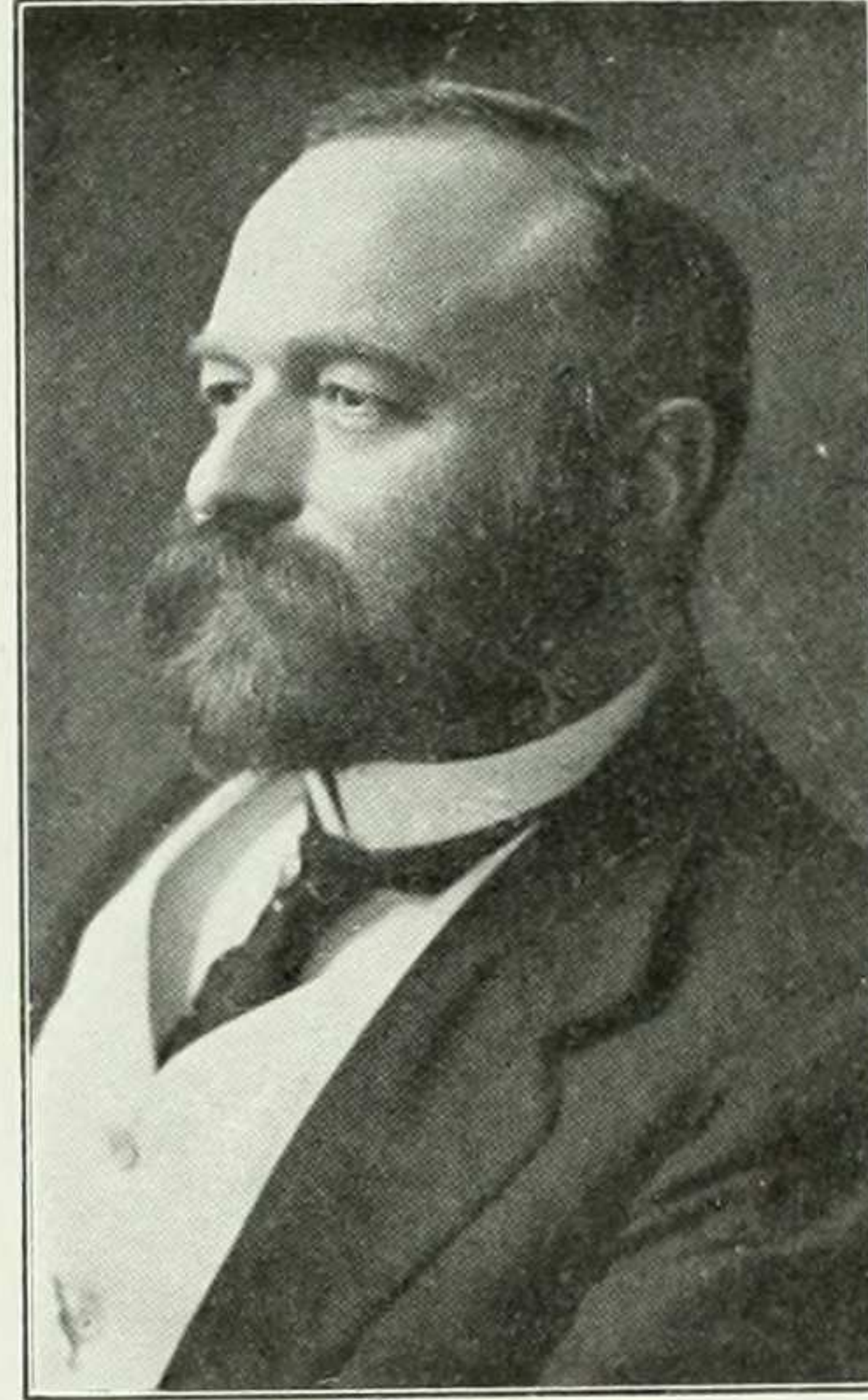

FRANKLIN H. GIDDINGS
Professor of Sociology and the History of Civilization

A.B., Union College, 1877; LL.D., Oberlin College, 1900; Bryn Mawr, 1888-1894; Columbia, 1894-. Phi Beta Kappa. Sigma Xi.

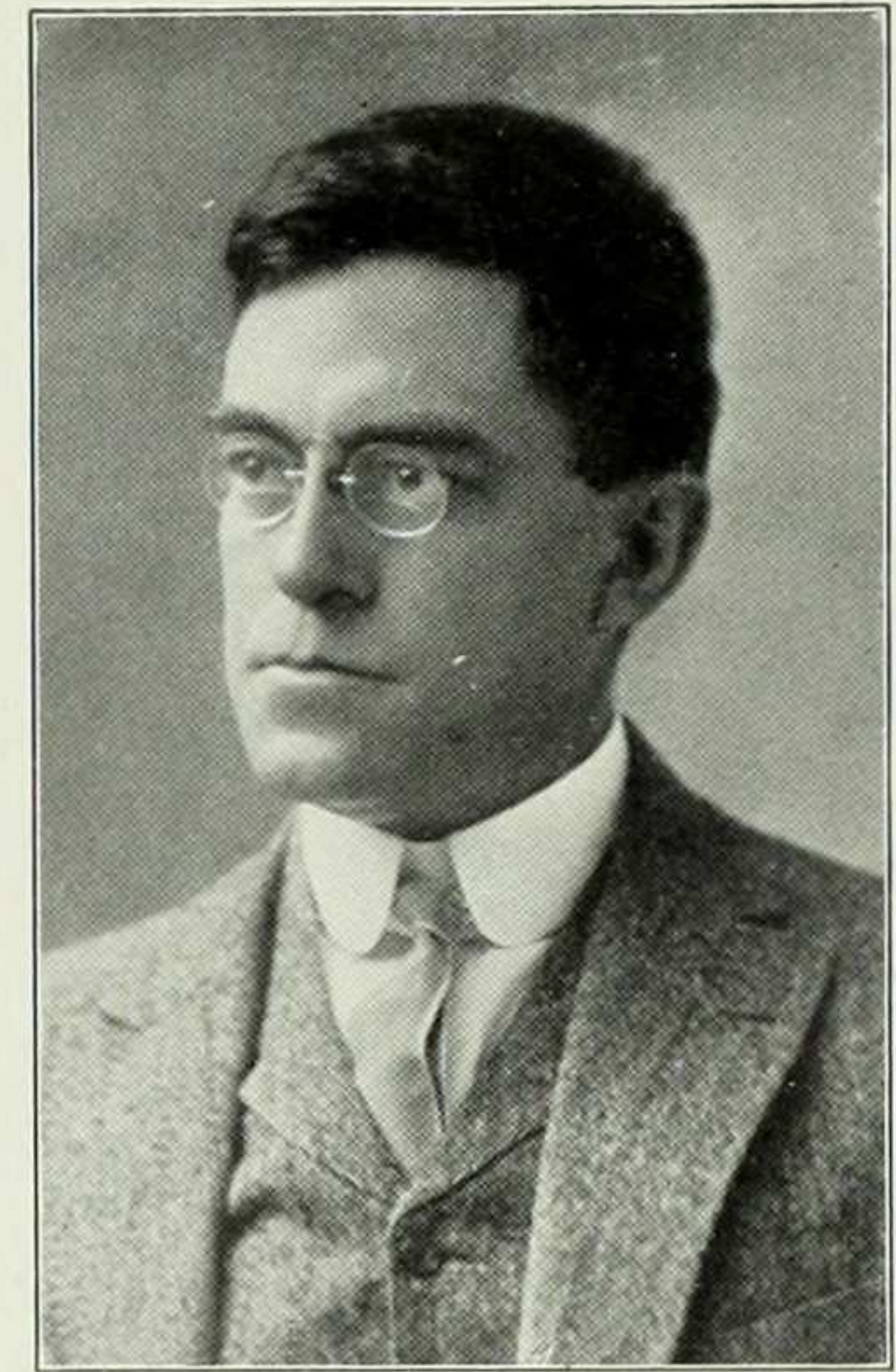

HAROLD JACOBY
Rutherford Professor of Astronomy
A.B., 1885; Ph.D., 1896.

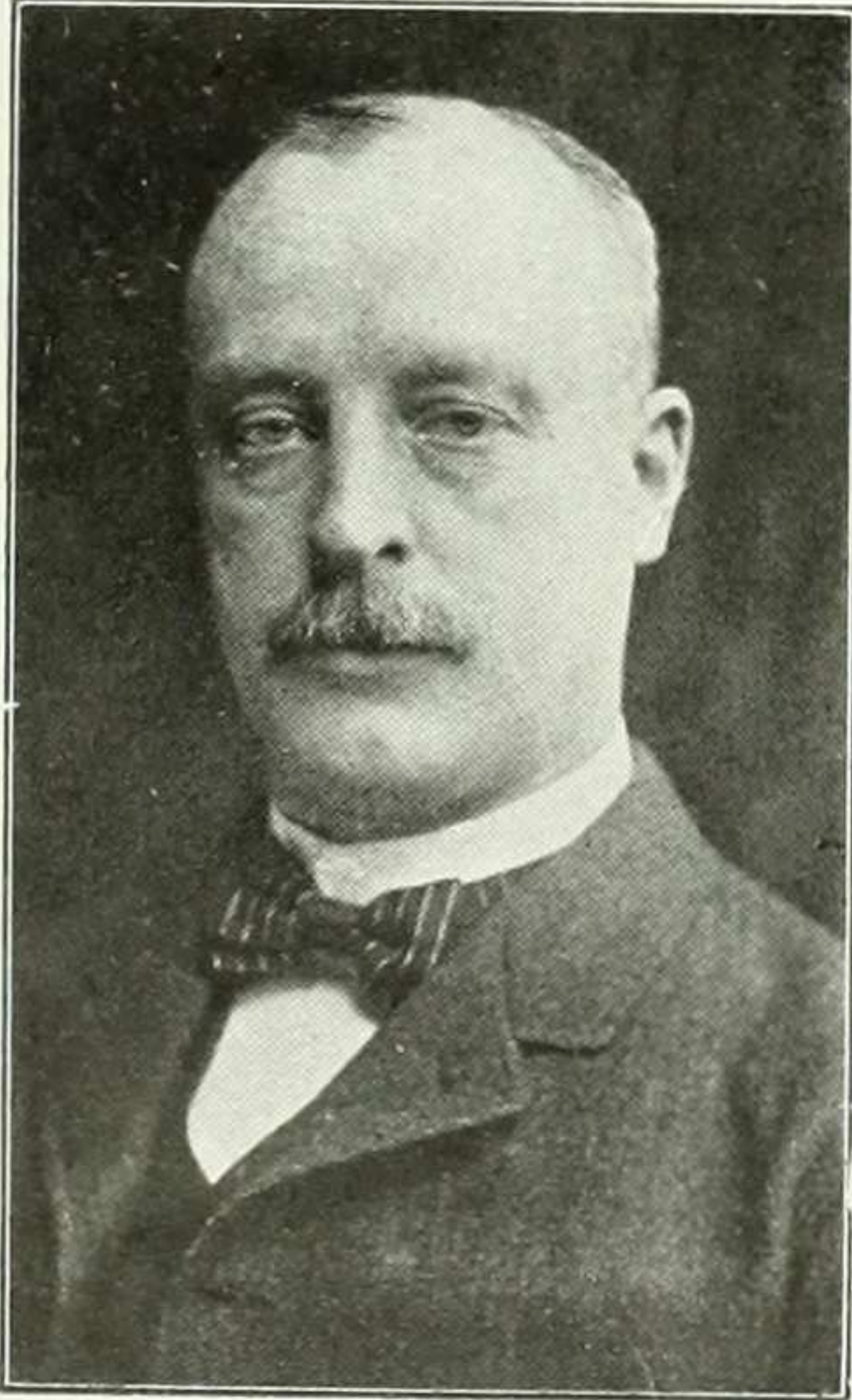

FRANK NELSON COLE
Professor of Mathematics

A.B., Harvard, 1882; Ph.D., Harvard, 1886; Lecturer in Mathematics, Harvard, 1885-1887; Instructor and Assistant Professor of Mathematics, University of Michigan, 1888-1895; Professor of Mathematics, Columbia University, 1895-.

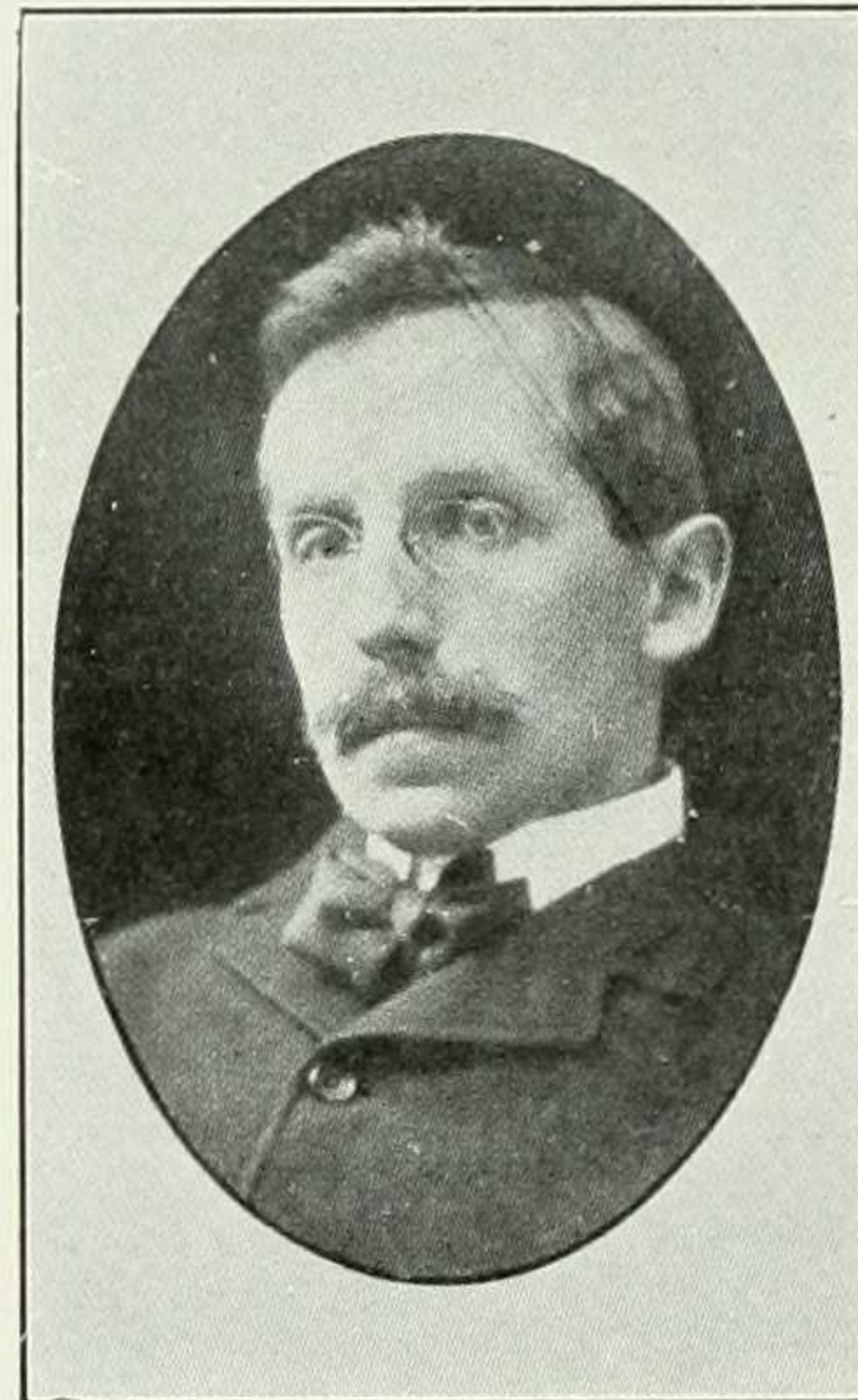

JAMES H. ROBINSON
Professor of History

A.B., Harvard, 1887; Post-Graduate courses at Harvard and in Germany; Ph.D., Freiburg, 1890; Lecturer on European History, University of Pennsylvania, 1891; Associate Professor, 1892-1895; Professor of History, Columbia University, 1895-; Acting Dean of Barnard College, 1900-1901.

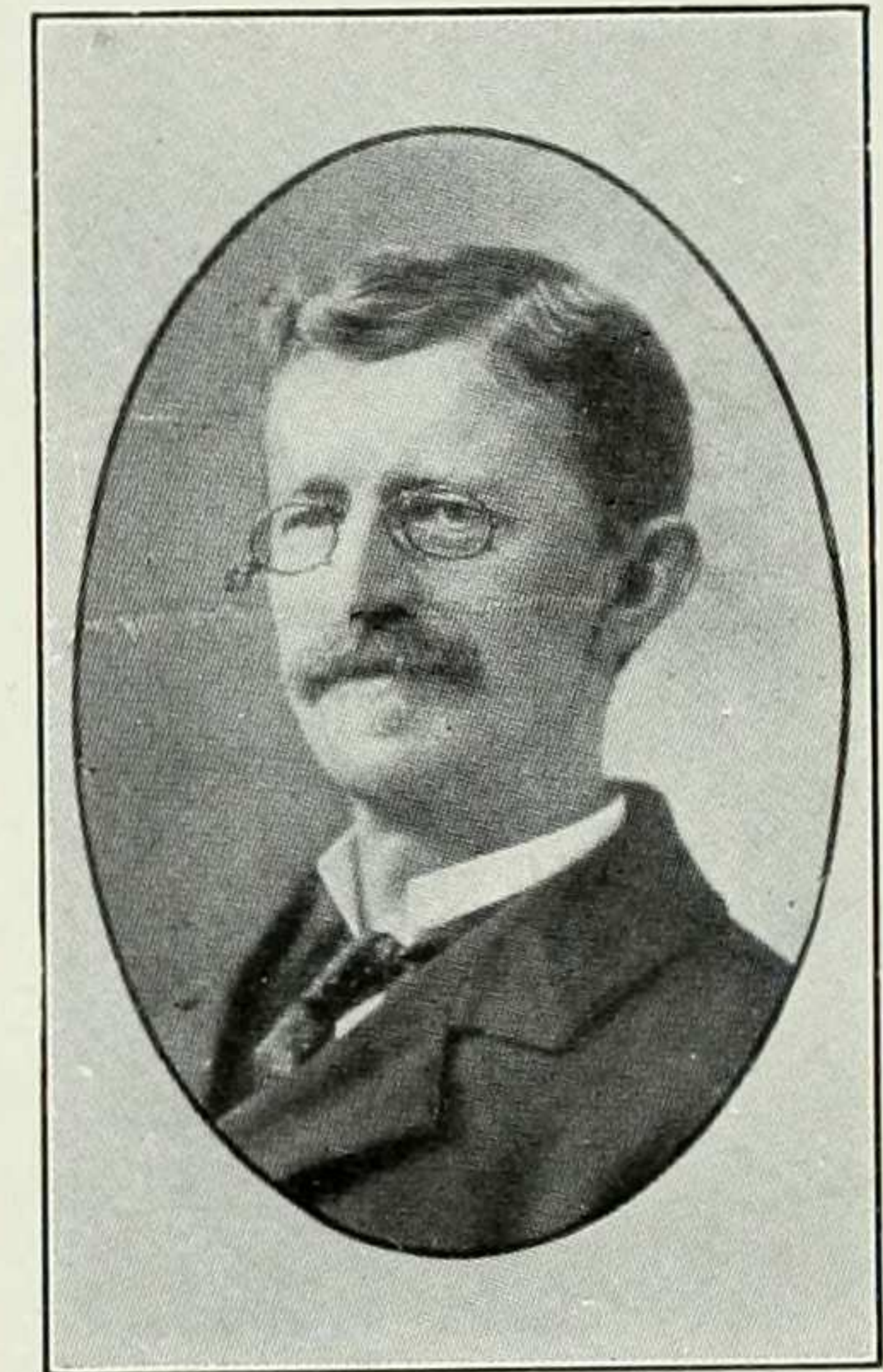

CALVIN THOMAS
Gebhard Professor of the Germanic Languages and Literatures

A.B., University of Michigan, 1874; A.M., 1877; LL.D., 1904; University of Michigan, 1886-1896; Columbia, 1896-.

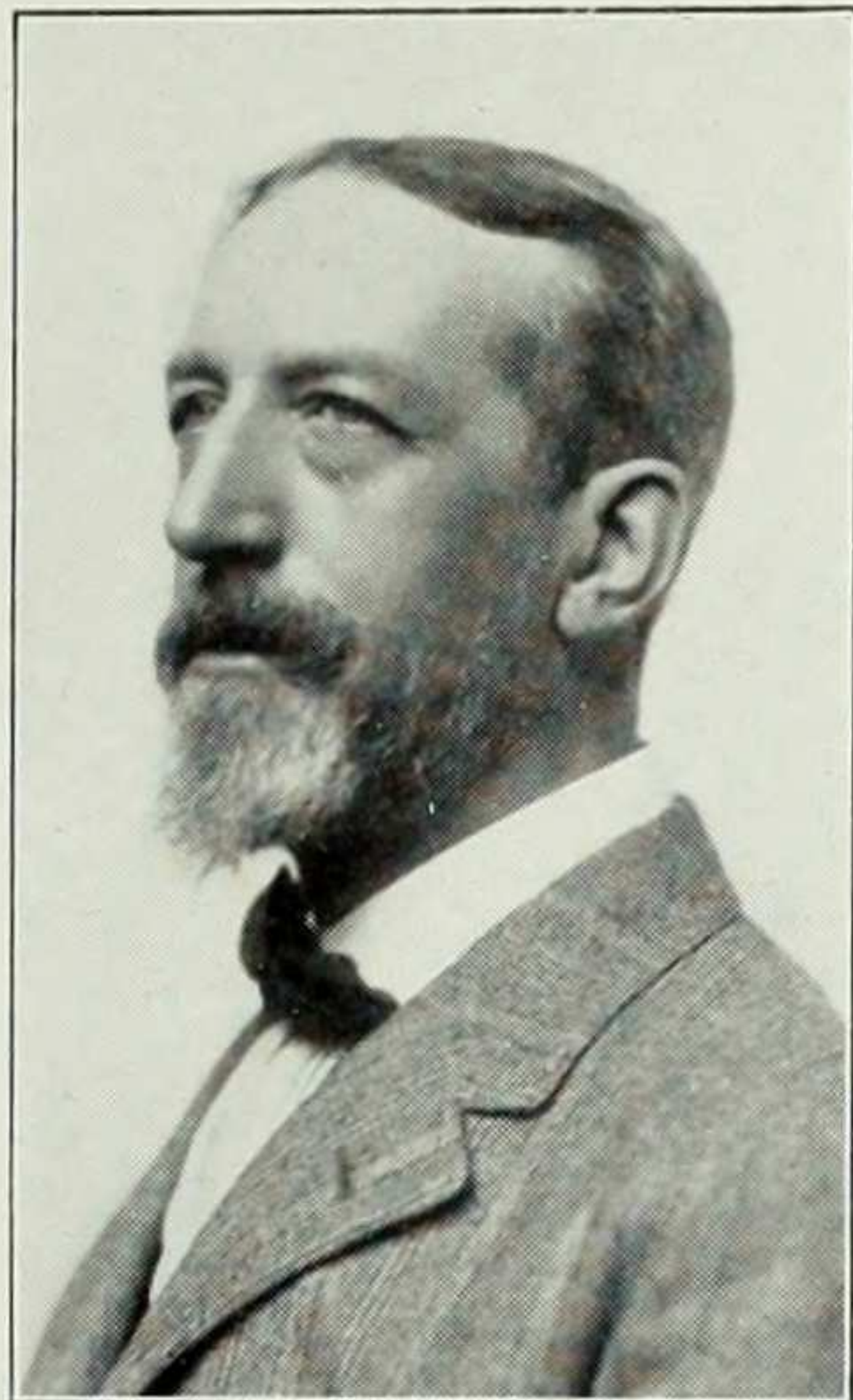

WILLIAM P. TRENT

Professor of English Literature

A.M., University of Virginia, 1884; LL.D., Lake Forest College, 1899; D.C.L., University of the South, 1905; University of the South, 1888-1900; Columbia, 1900-. Acting Provost of Barnard College, 1911-1912.

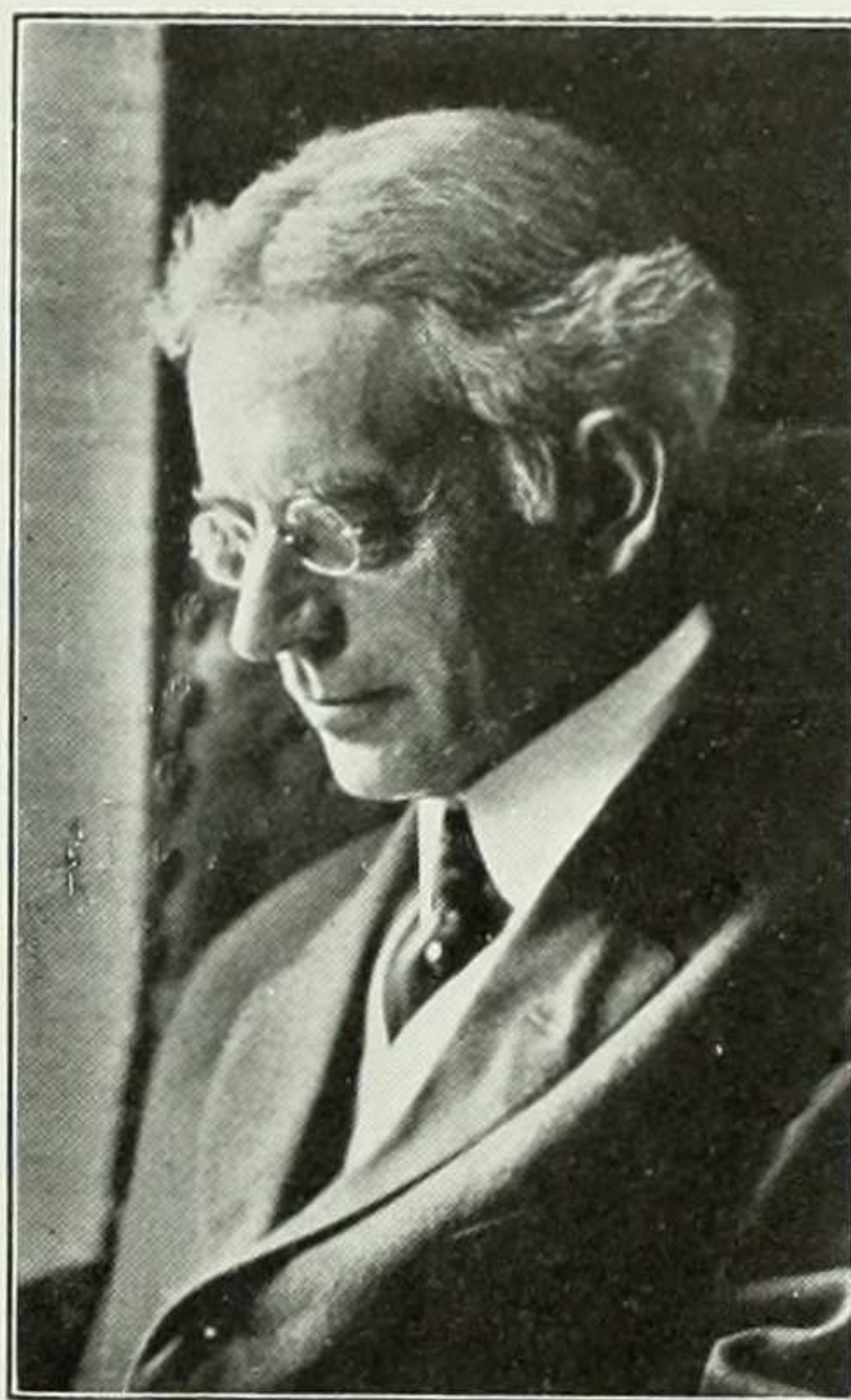

HERBERT G. LORD

Professor of Philosophy

A.B., Amherst, 1871; A.M., *causa honoris*, 1900; University of Buffalo, 1895-1898; Columbia, 1900-. Phi Beta Kappa.

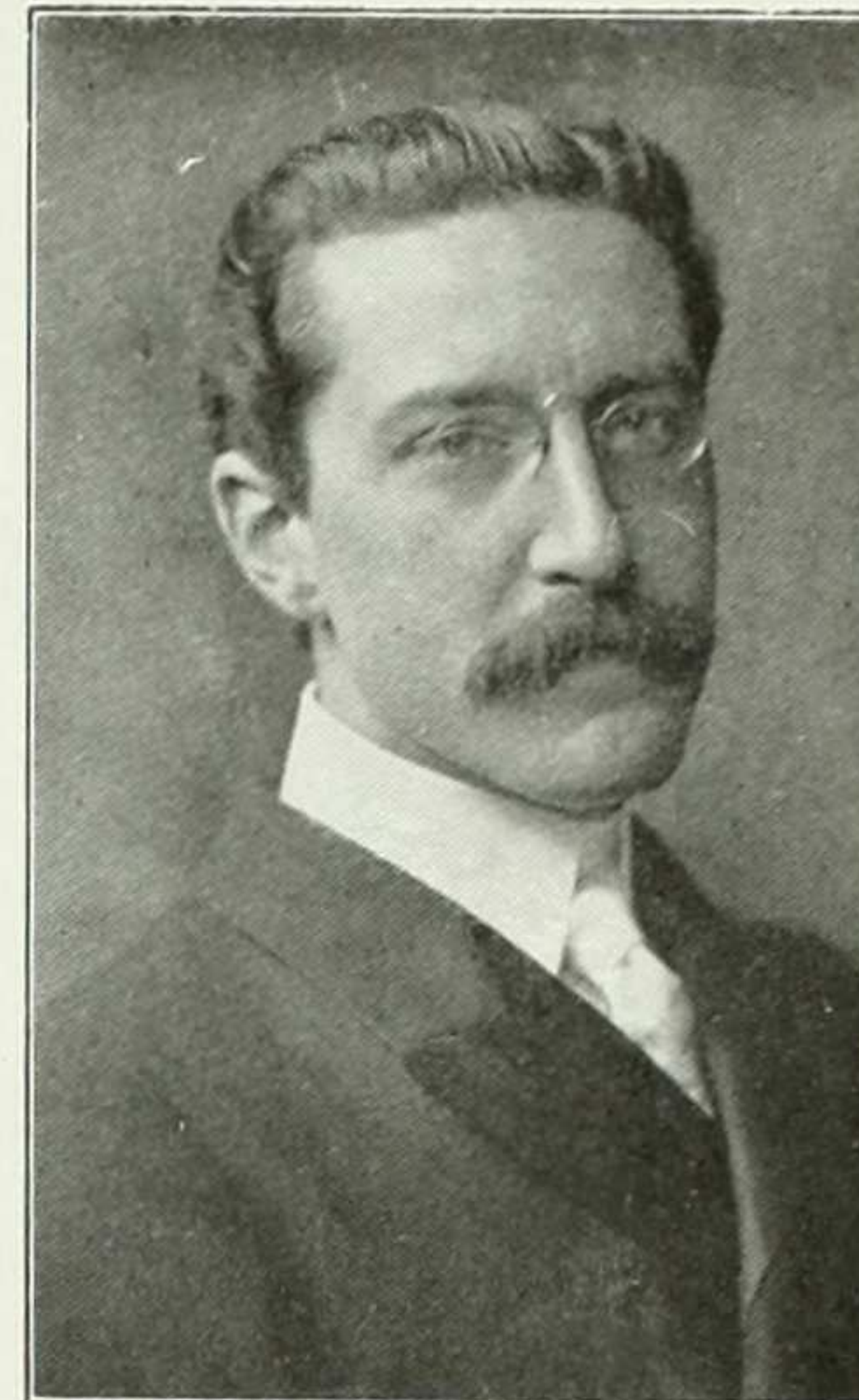

NELSON GLENN McCREA

Anthon Professor of the Latin Language and Literature

A.B., Columbia University, 1885; A.M., 1886; Ph.D., 1888, University Fellow in Classical Philology, 1885-1888; Tutorial Fellow in Latin, 1888-1889; Tutor, 1889-1895; Instructor, 1895-1900; Adjunct Professor, 1900-1903; Professor, 1903-; Anthon Professor of the Latin Language and Literature, 1911-. Phi Beta Kappa.

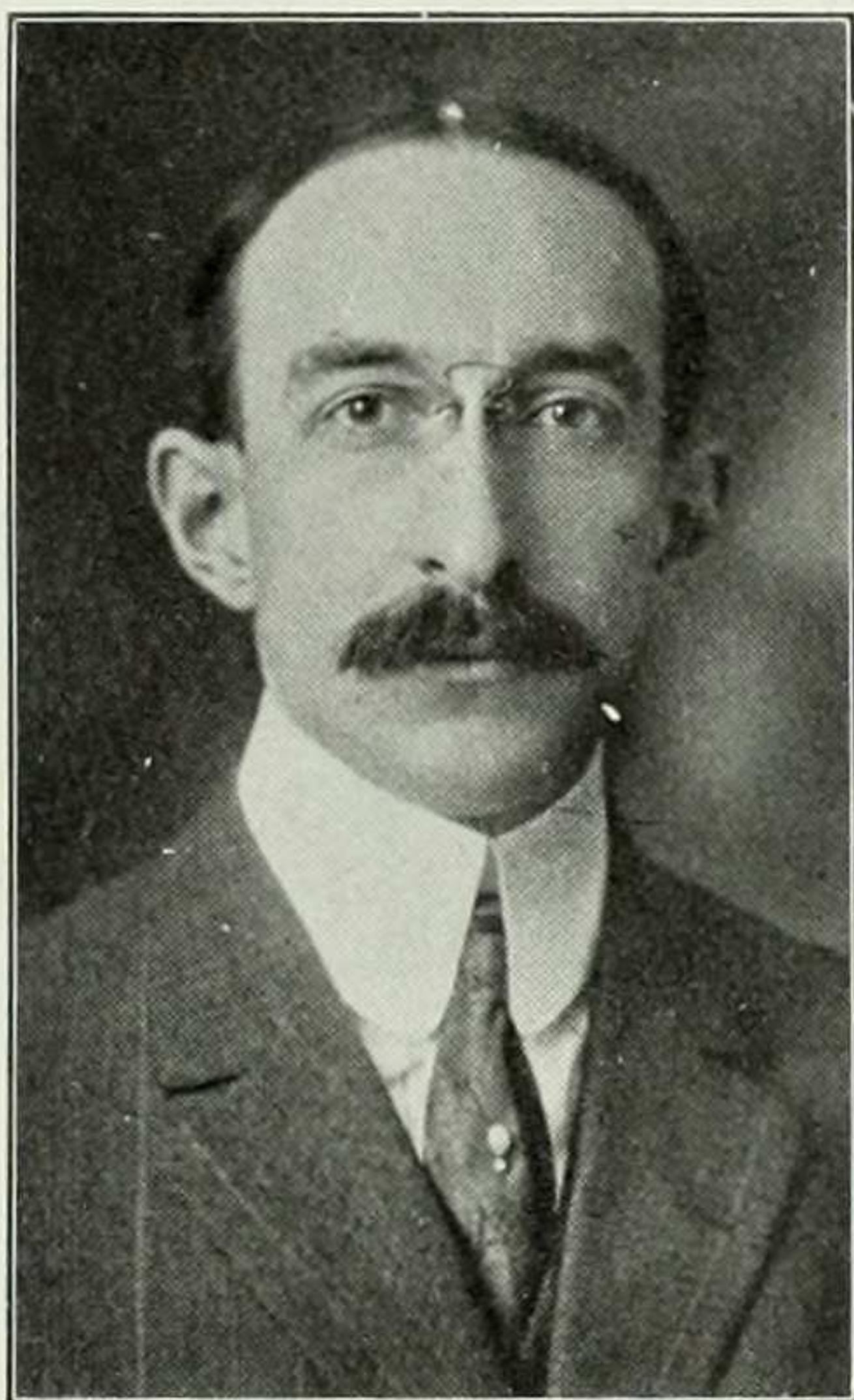

HENRY E. CRAMPTON

Professor of Zoology

A.B., Columbia University, 1893; Ph.D., Columbia University, 1899; Columbia University, 1893-1895; Massachusetts Institute of Technology, 1895-1896; Marine Biological Laboratory, Woods Hole, 1895-1903; Biological Laboratory, Cold Spring Harbor, 1904-1906; Columbia University, 1896-; Associate of Carnegie Institute, 1903-; Curator of Invertebrate Zoology, American Museum of Natural History, 1909-. Sigma Xi.

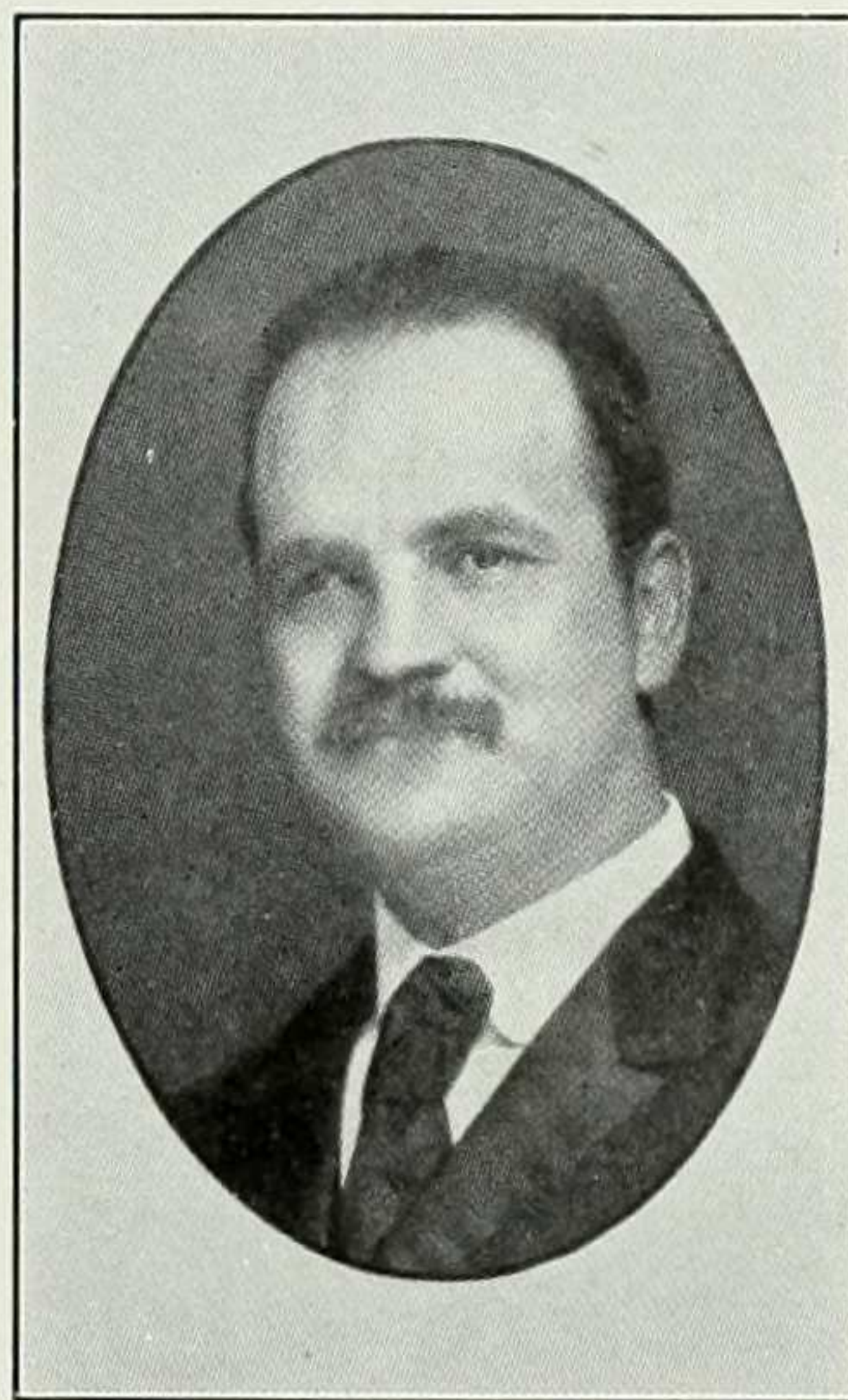

CHARLES KNAPP

Professor of Classical Philology

A.B., Columbia, 1887; A.M., 1888; Ph.D., 1890; Prize Fellow in Classics, Columbia, 1887-1890; Tutorial Fellow in Classics, Columbia, 1889-1890; Barnard, Instructor, 1891-1902; Adjunct Professor, 1902-1906; Professor, 1906-. Phi Beta Kappa.

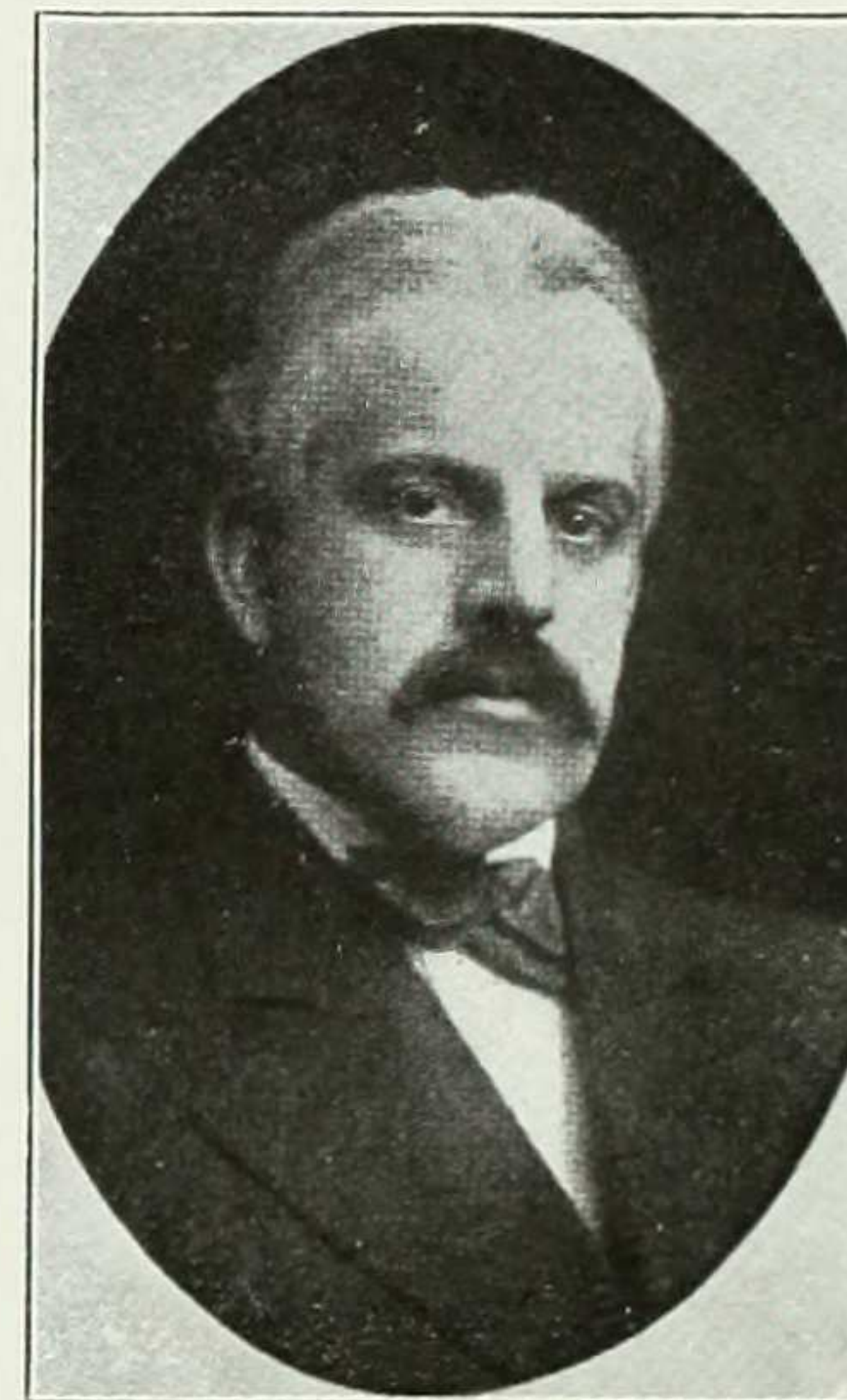

HERBERT M. RICHARDS

Professor of Botany

S.B., Harvard, 1891; Sc.D., *ibid.*, 1895; Assistant, Harvard, and Instructor, Radcliffe, 1891-1895; Parker Fellow, 1895-1896; Tutor, Barnard, 1896-1898; Instructor, Harvard, 1897-1898; Instructor, Barnard, 1898-1902; Adjunct Professor, *ibid.*, 1902-1906; Professor, *ibid.*, 1906-.

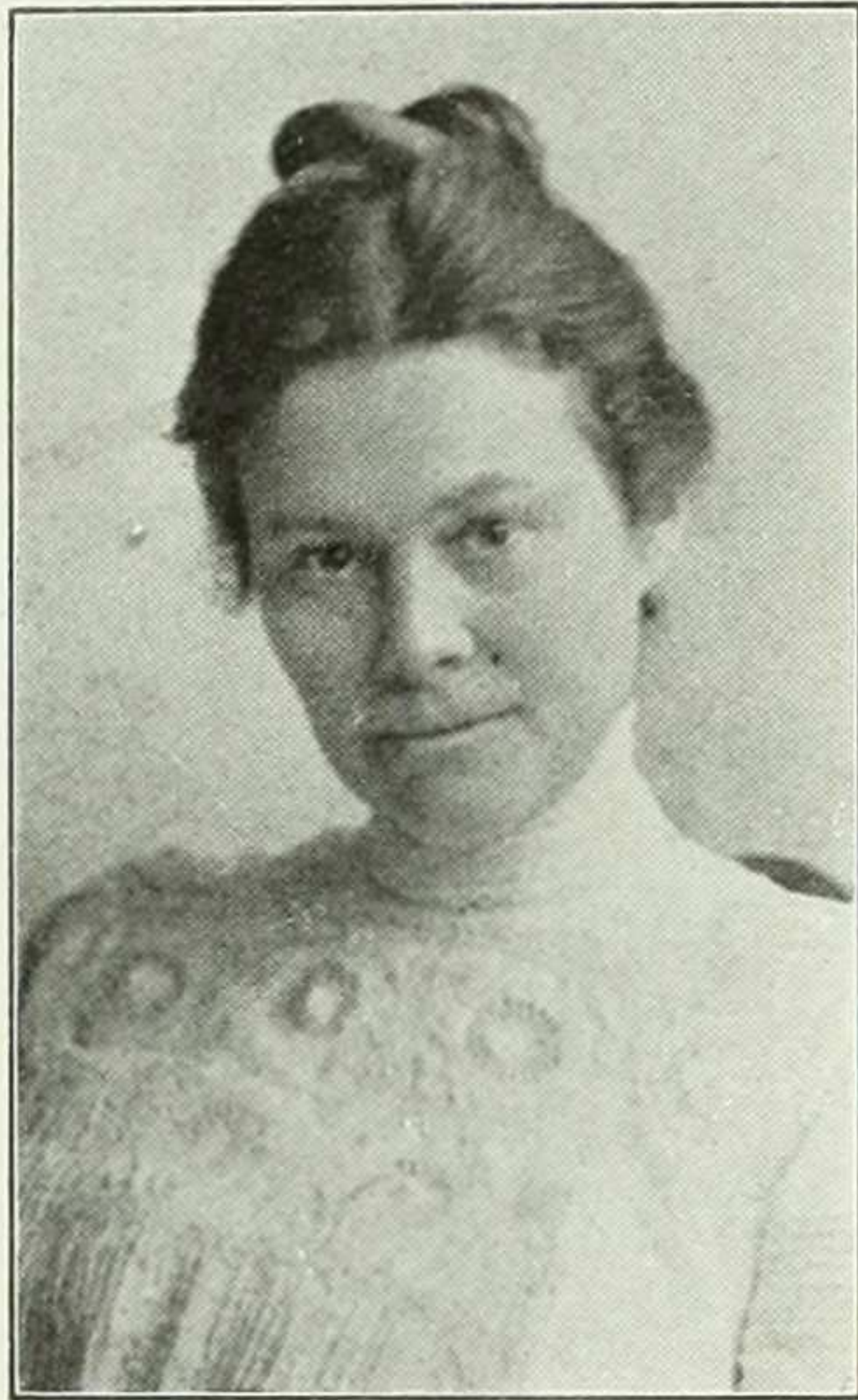

MARGARET E. MALTBY

Associate Professor of Physics

A.B., Oberlin, 1882; S.B., Massachusetts Institute of Technology, 1891; A.M., Oberlin, 1891; Ph.D., Goettingen University, 1895; Physikalisch-Technische Reichsanstalt, 1898-1899; Clark University, 1899-1900; Physics Department, Wellesley College, 1889-1893, and 1896-1897; Lake Erie College, 1897-1898; Barnard College, Department of Chemistry, Instructor, 1900-1903; Department of Physics, Adjunct Professor, 1903-1910; Assistant Professor, 1910; Associate Professor, 1913-

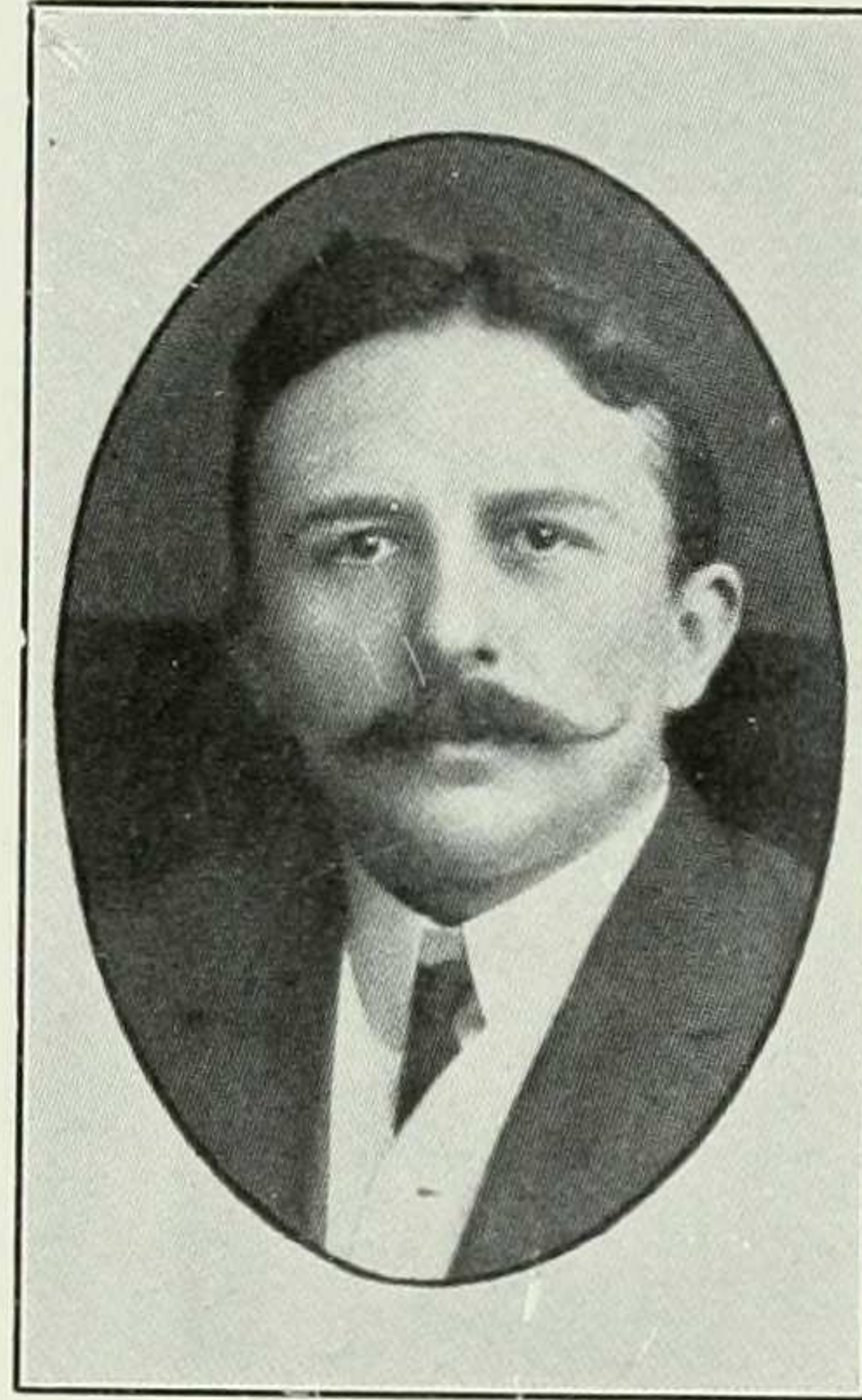

LOUIS A. LOISEAUX

Associate Professor of the Romance Languages and Literatures

Certificat d'Etudes Primaires Supérieures, Académie de Dijon, 1887; Brevet d'Instituteur, 1887; B.ès. Sc., 1894; Cornell University, 1891-1892; Columbia, Tutor in French, 1892-1893; Tutor in the Romance Languages and Literatures, 1893-1900; Instructor, 1900-1904; Adjunct Professor, 1904-1910; Assistant Professor, 1910-1914; Associate Professor, 1914-

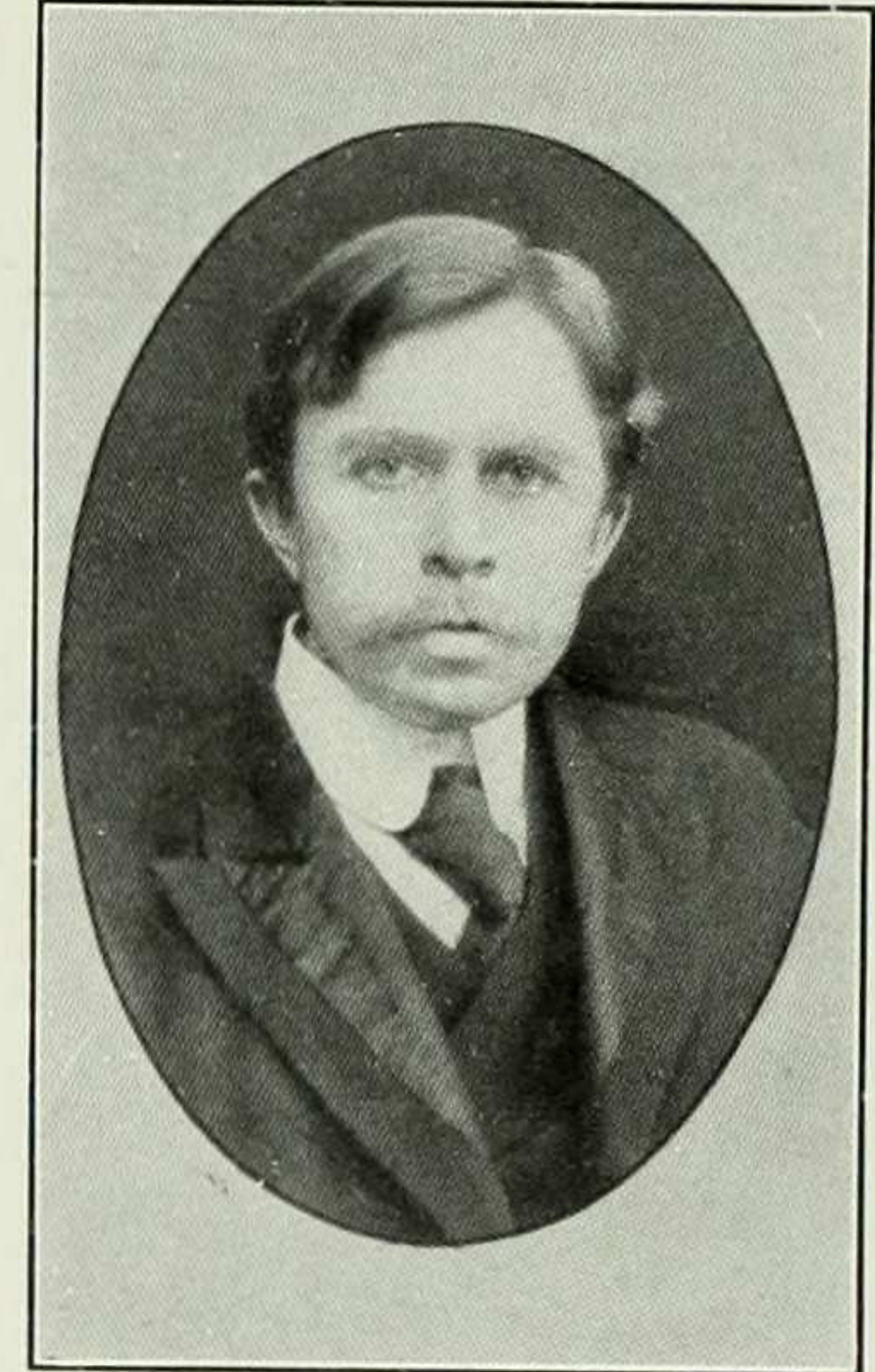

JAMES T. SHOTWELL

Professor of History

A.B., Toronto, 1898; Ph.D., Columbia, 1903; Columbia University Scholar in European History, 1898-1899; Fellow in European History, 1899-1900; Assistant, 1900-1901; Lecturer, 1901-1903; Instructor, 1903-1905; Adjunct Professor, 1905-1908; Professor, 1908-

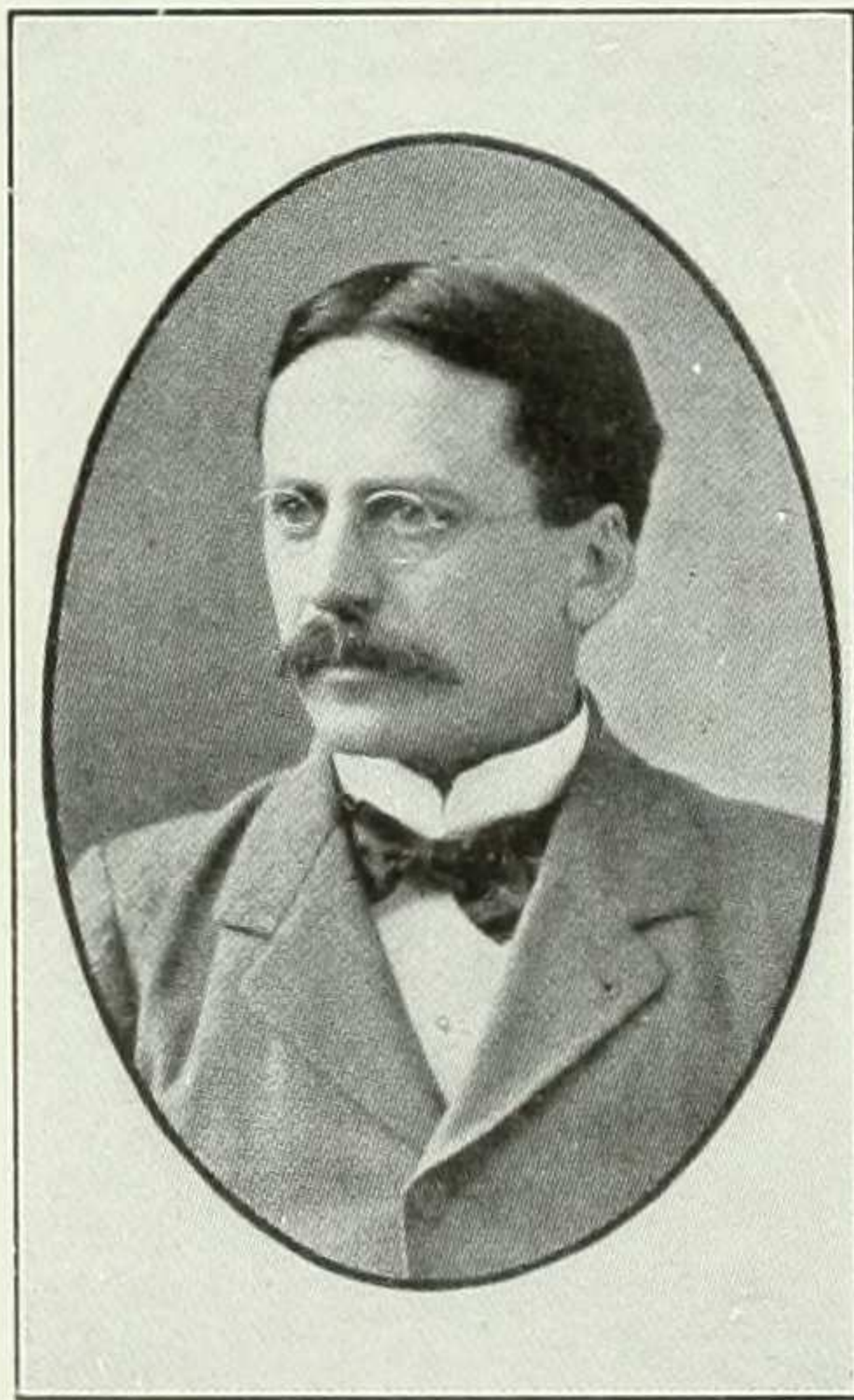

GEORGE W. BOTSFORD

Professor of History

A.B., University of Nebraska, 1884; A.M., 1899; Ph.D., Cornell University, 1891; Kalamazoo College, 1886-1890; Bethany College, 1891-1895; Harvard, 1895-1901; Columbia, 1901-. Phi Beta Kappa.

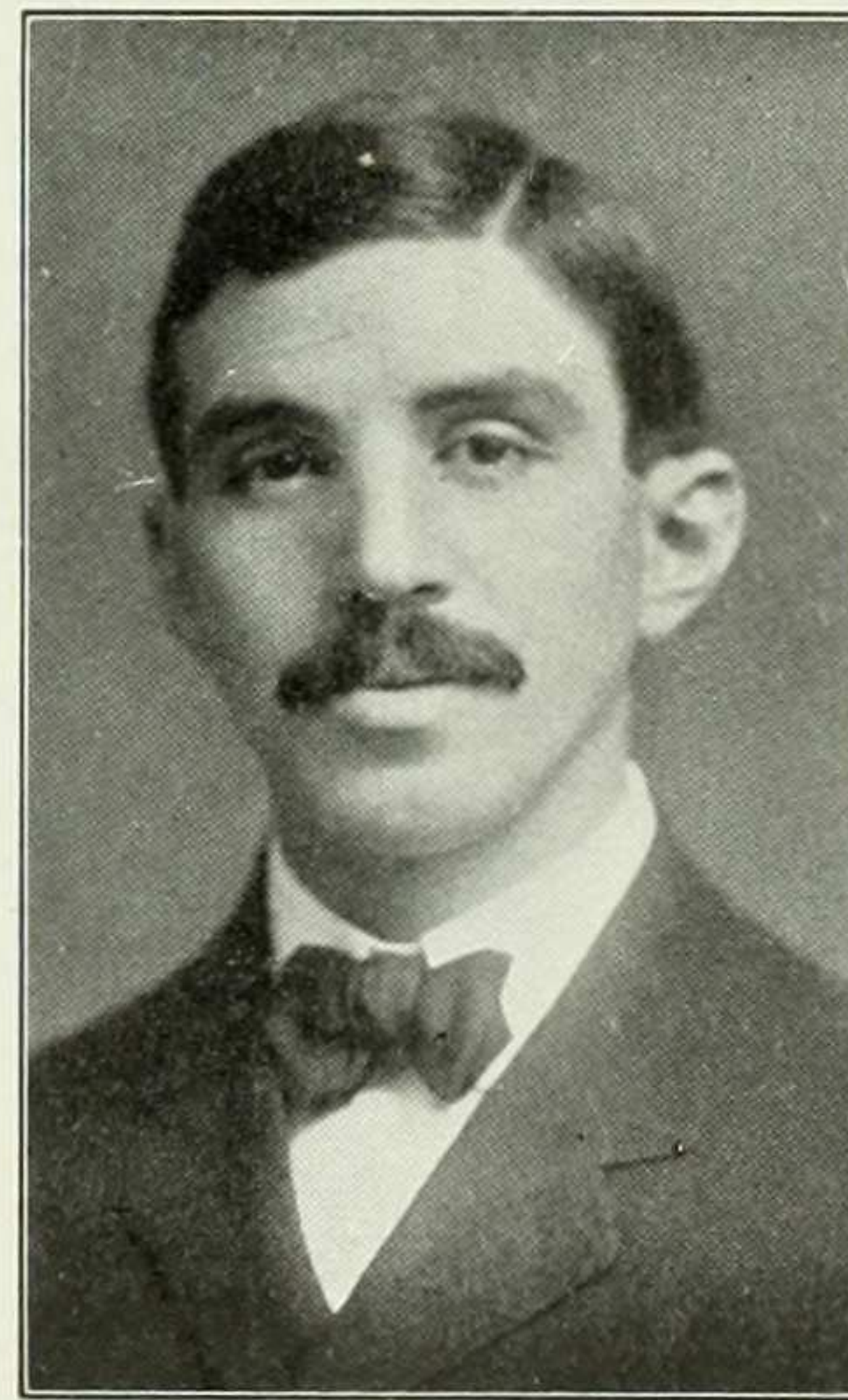

EDWARD KASNER

Professor of Mathematics

B.S., College of the City of New York, 1896; A.M., Columbia University, 1897; Ph.D., 1899; Barnard, 1900-. Phi Beta Kappa.

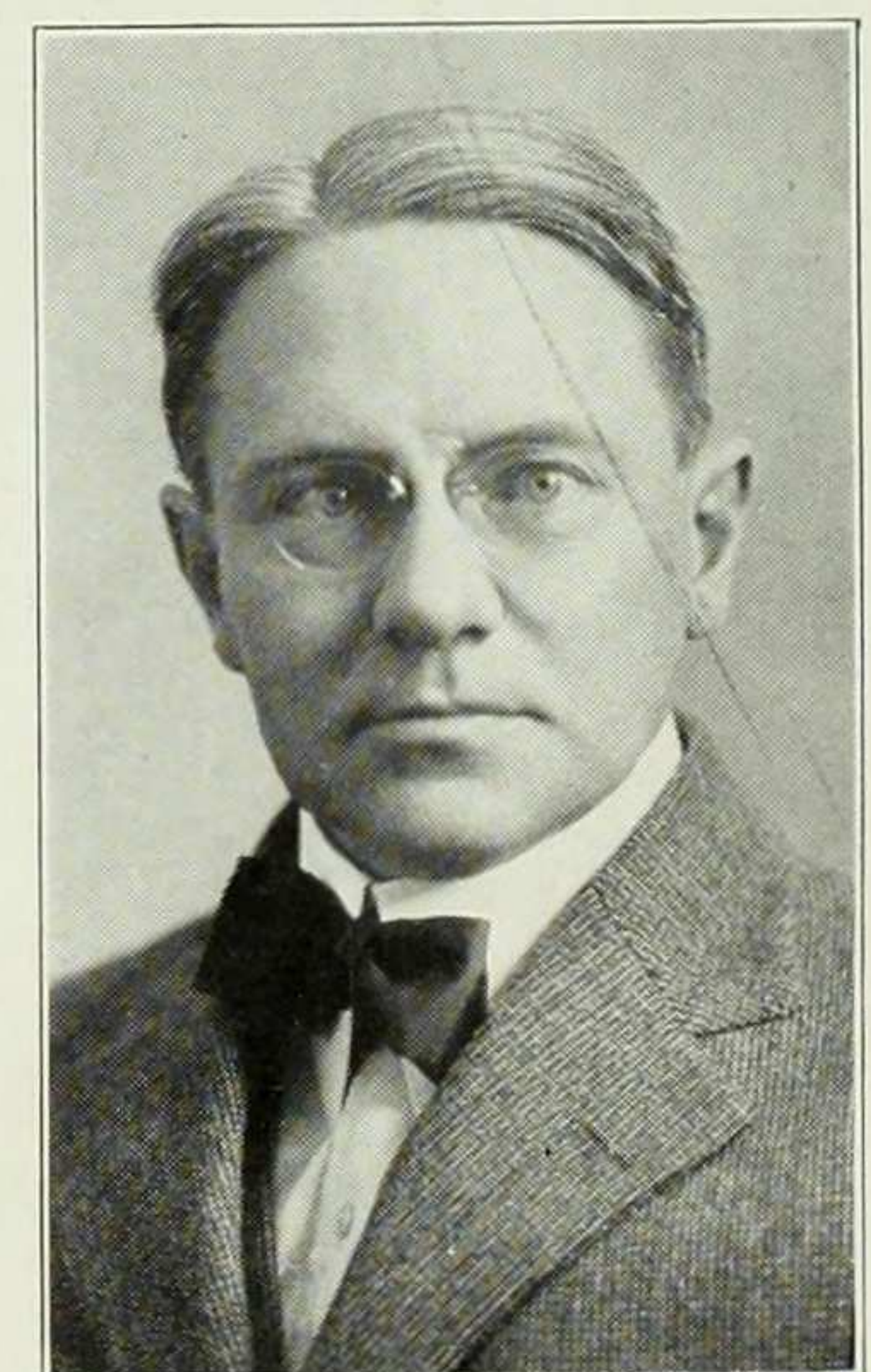

WILLIAM P. MONTAGUE

Associate Professor of Philosophy

A.B., Harvard, 1896; A.M., 1897; Ph.D., 1898; Harvard, 1898-1899; University of California, 1899-1903; Columbia, Lecturer, 1903-1904; Tutor, 1904-1905; Instructor, 1905-1907; Adjunct Professor, 1907-

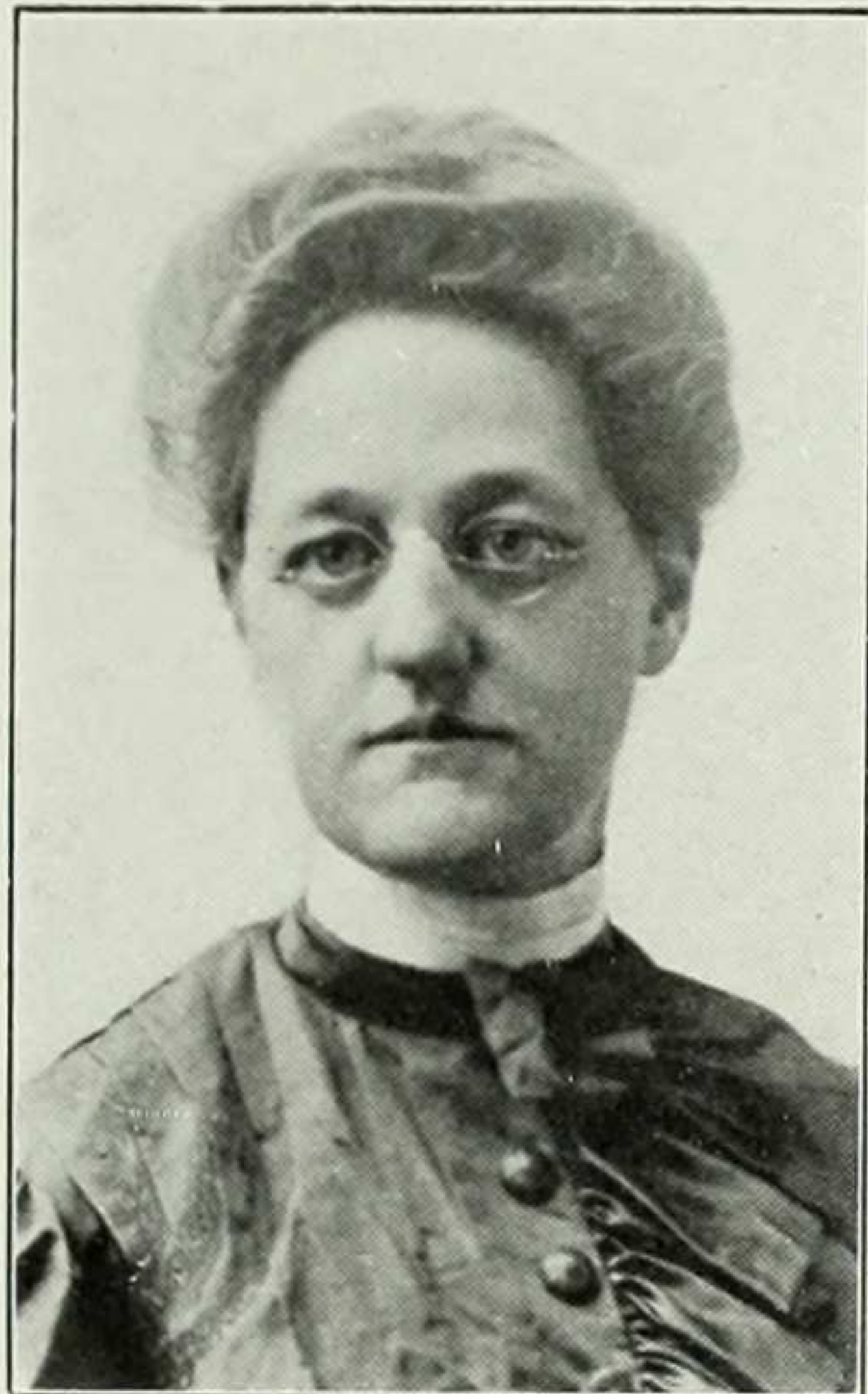

GRACE A. HUBBARD

Associate Professor of English

A.B., Smith College, 1887; A.M., Cornell, 1892; Smith College, 1892-1904; Barnard, Lecturer, 1905-1910; Associate Professor, 1910-. Phi Beta Kappa.

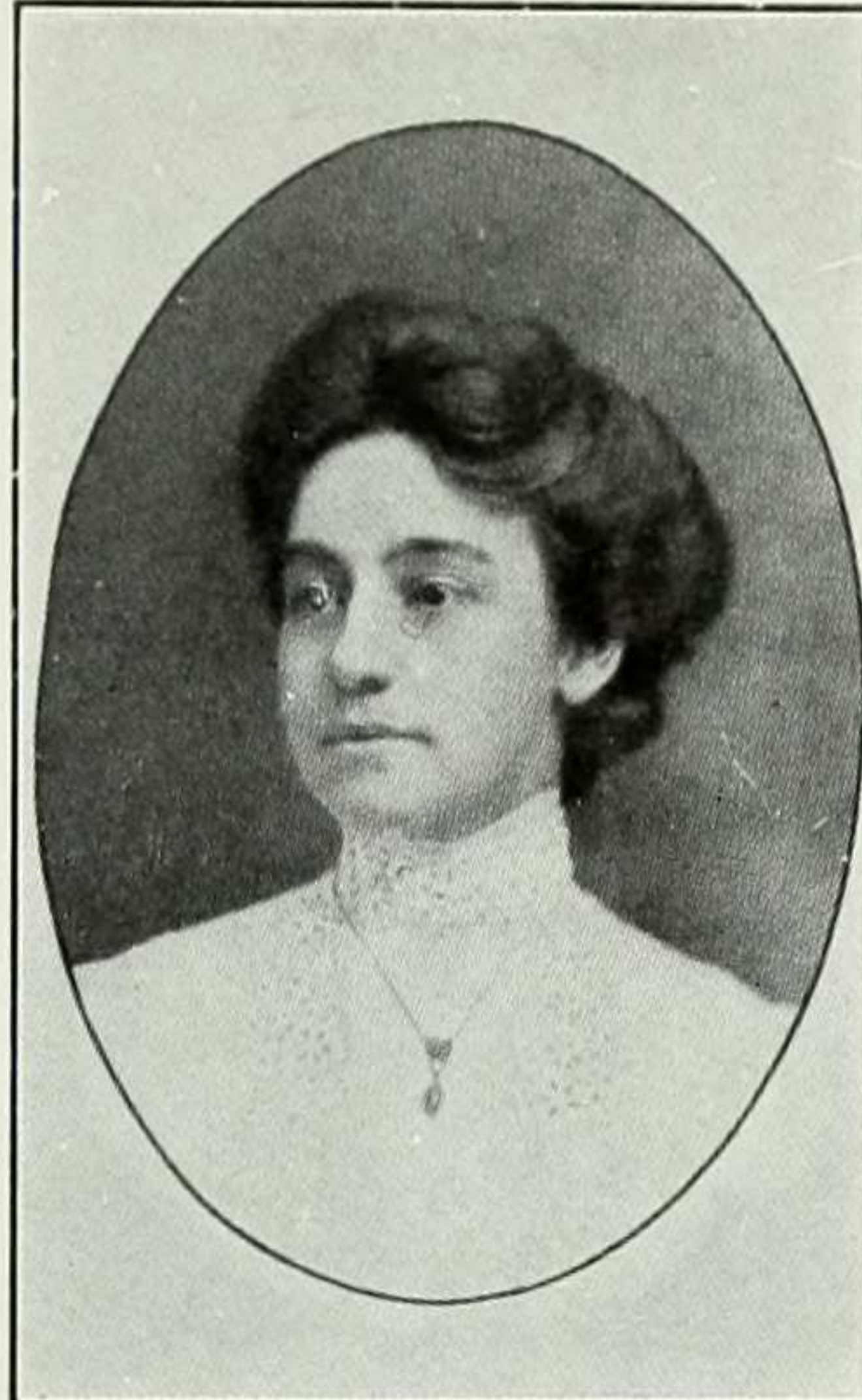

MARIE REIMER

Associate Professor of Chemistry

A.B., Vassar, 1897; Ph.D., Bryn Mawr, 1904; Vassar College, Graduate Scholar, 1897-1898; Assistant, 1898-1899; Fellow at Bryn Mawr, 1899-1902; Student at University of Berlin, 1902-1903; Barnard, Lecturer, 1903-1904; Instructor, 1904-1909; Adjunct Professor, 1909-1910; Associate Professor, 1910-. Phi Beta Kappa.

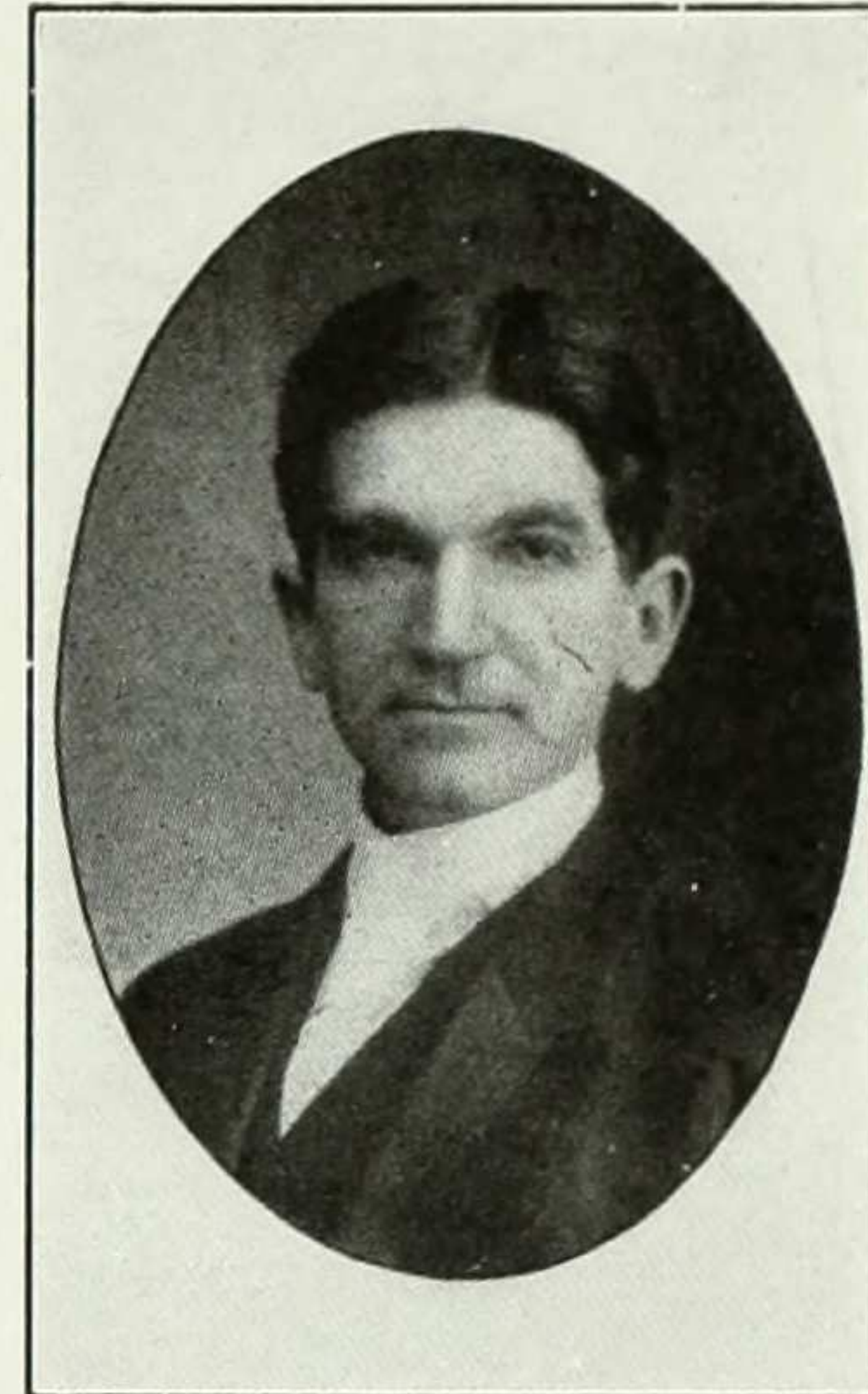

ADAM LEROY JONES

Director of University Admissions

A.B., 1895, Williams College; Ph.D., 1898, Columbia University; Assistant in Philosophy, Columbia University, 1898-1901; Lecturer, 1901-1902; Tutor, 1902-1905; Preceptor in Philosophy, Princeton University, 1905-1909; Associate Professor of Philosophy and Director of University Admissions, Columbia, 1909-.

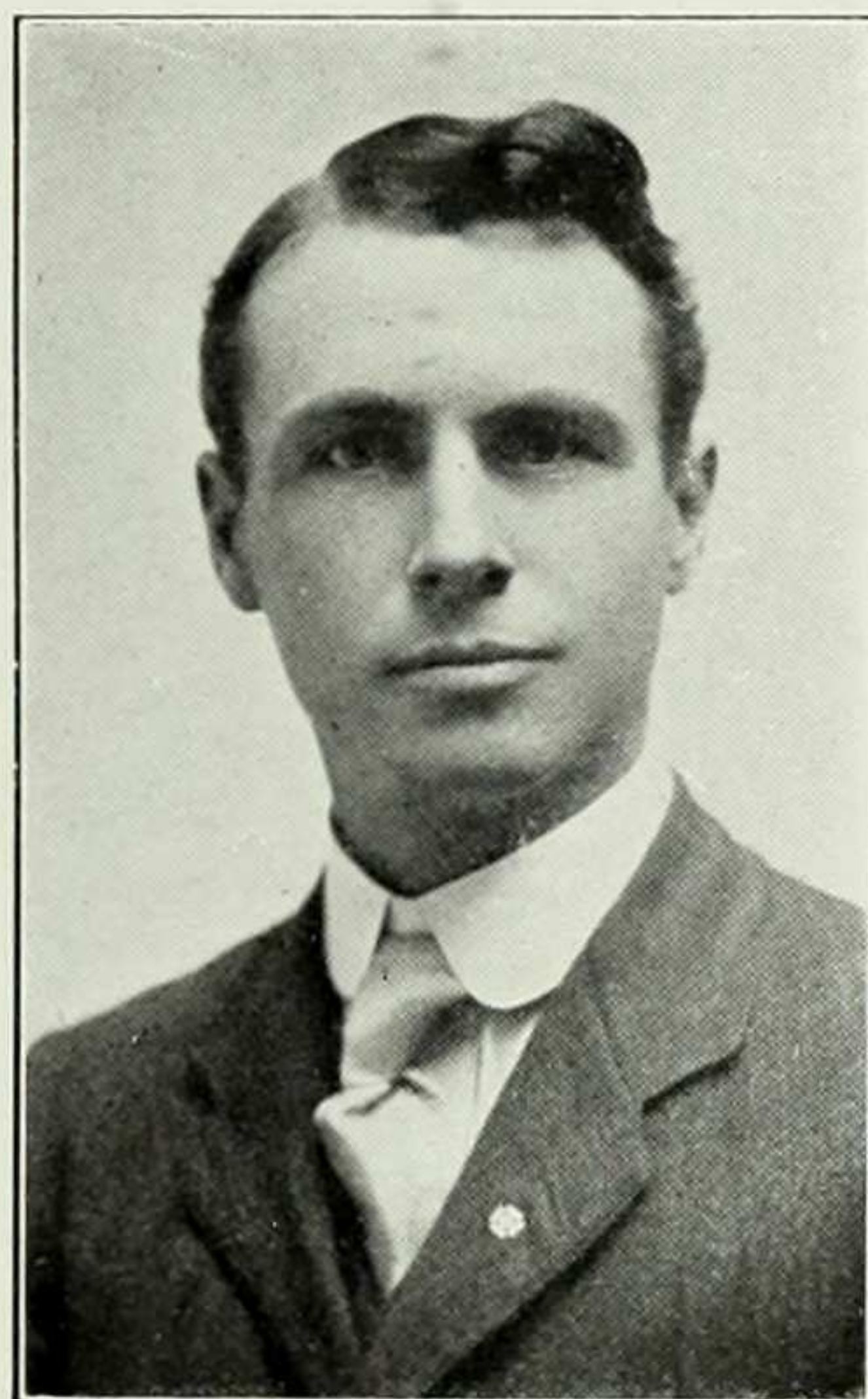

HENRY R. MUSSEY

Associate Professor of Economics

A.B., Beloit College, 1909; Ph.D., Columbia, 1905; N. Y. U., 1903-1905; Bryn Mawr, 1905-1907; Pennsylvania, 1907-1909; Barnard, 1909-.

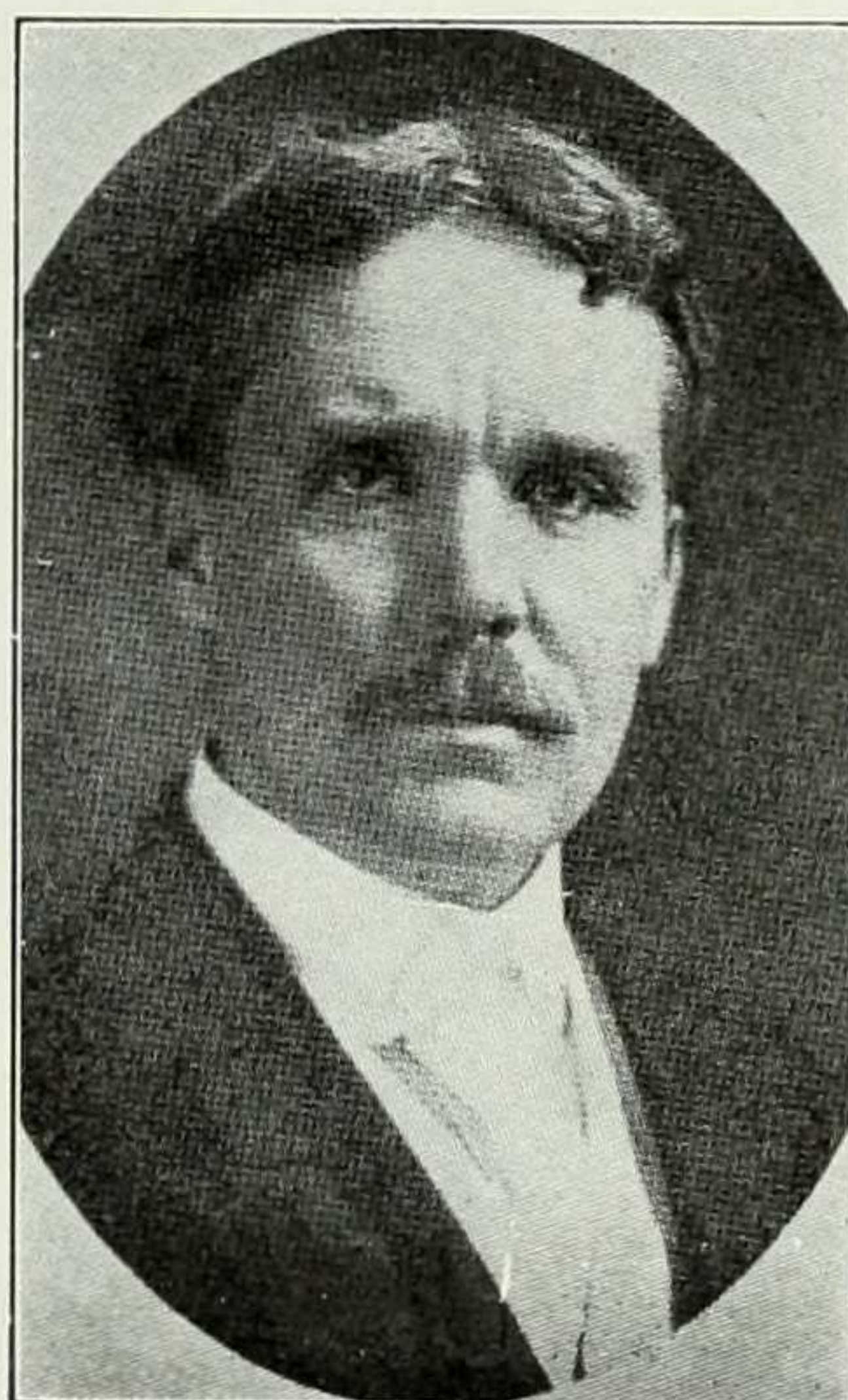

RAYMOND WEEKS

Professor of the Romance Languages and Literatures

A.B., Harvard, 1890; A.M., 1901; Ph.D., 1897; University of Michigan, 1891-1893; Traveling Fellow of Harvard University, 1893-1895 (Universities of Paris and Berlin); University of Missouri, 1895-1908; Student at University of Paris, 1904-1905; University of Illinois, 1908-1909; Columbia and Barnard, 1909-.

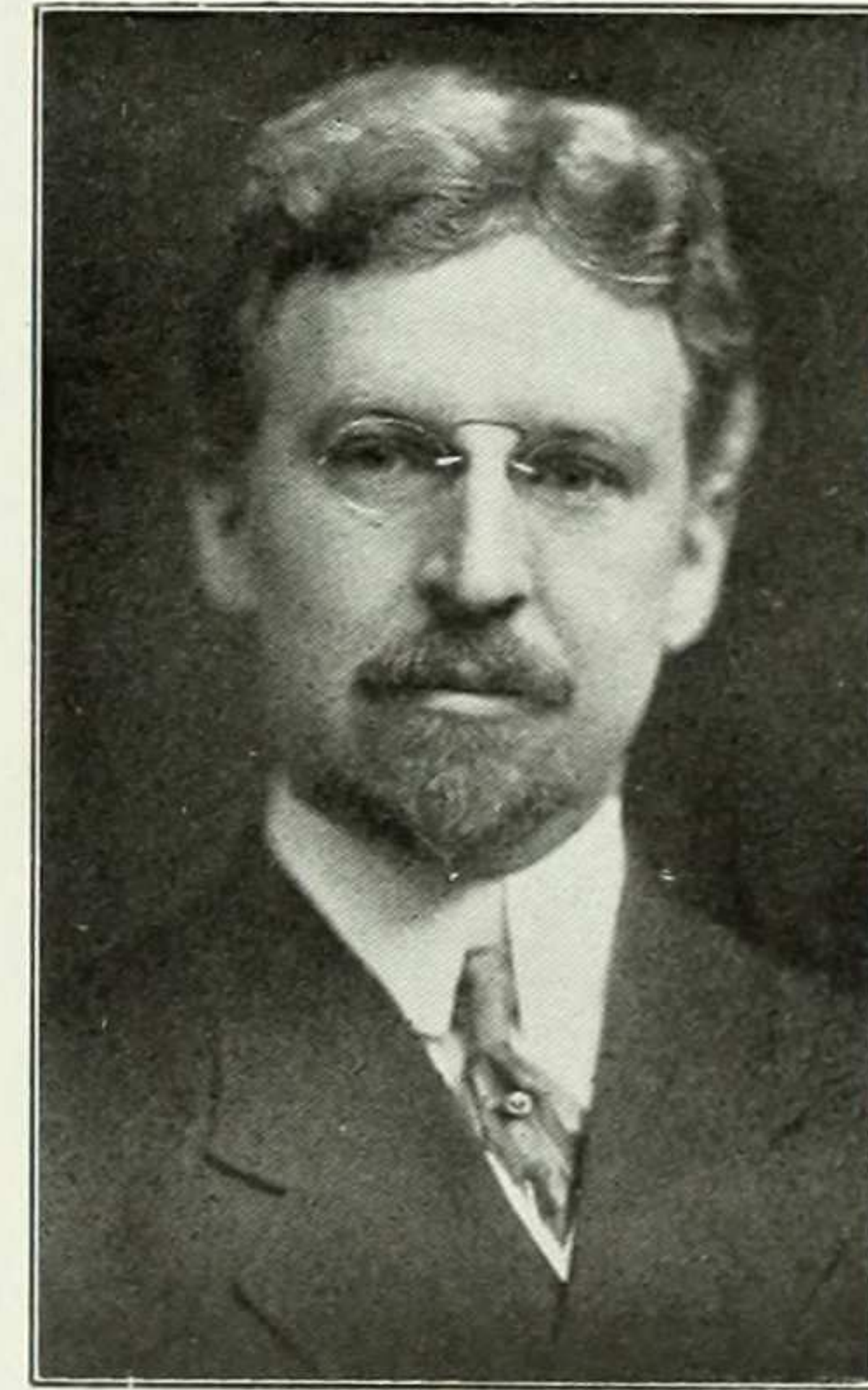

WILHELM ALFRED BRAUN

Associate Professor of the Germanic Languages and Literatures

A.B., Toronto University, 1895; Ph.D., Columbia, 1903; Fellow in German, Chicago University, 1898-1899; Fellow in German, Columbia, 1899-1900; Barnard, Assistant, 1900-1901; Tutor, 1901-1906; Instructor, 1906-1910; Assistant Professor, 1910-1911; Associate Professor, 1911-; Director of the Deutsches Haus, 1914-.

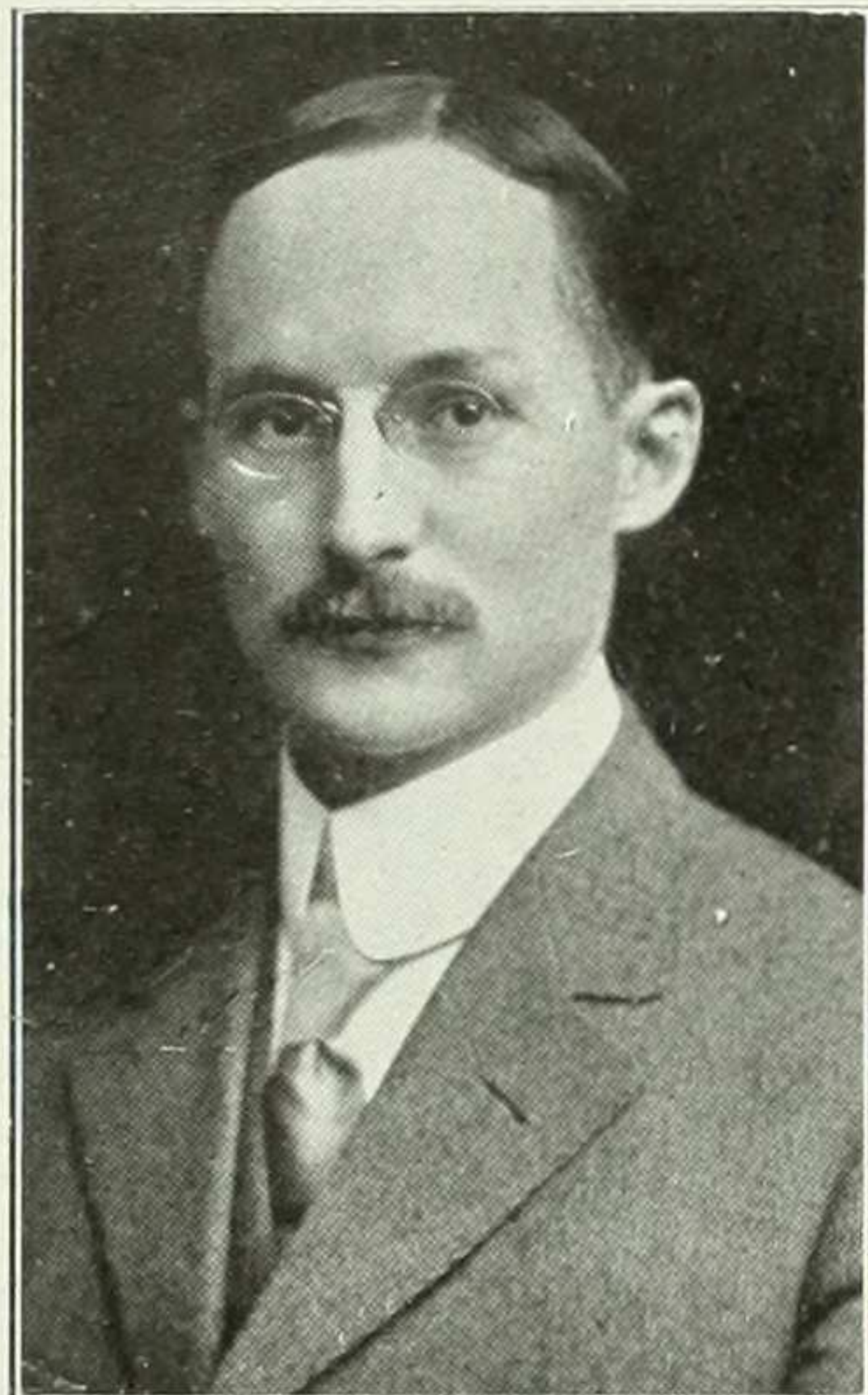

TRACY ELLIOT HAZEN

Assistant Professor of Botany

A.B., University of Vermont, 1897; A.M., Columbia University, 1899; Ph.D., 1900. Director, Fairbanks Museum of Natural Science, St. Johnsbury, Vt.; 1901-1902; Assistant at Columbia, 1902; Tutor at Barnard, 1903-1907; Instructor, 1907-1910; Assistant Professor, 1910-. Phi Beta Kappa; Sigma Xi.

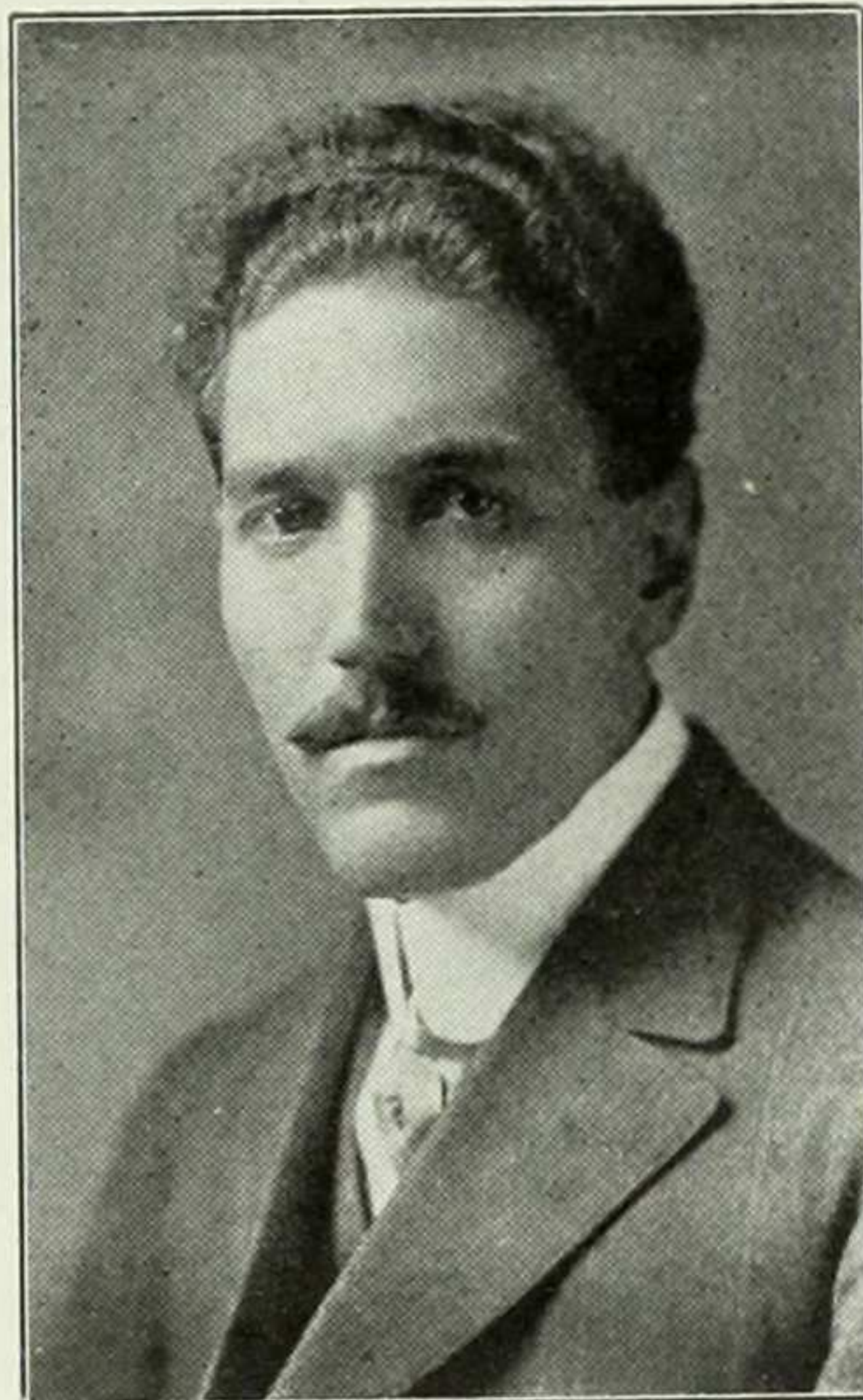

JOHN LAWRENCE GERIG

Associate Professor of Celtic

A.B., 1898; A.M., 1899; University of Missouri; Ph.D., 1902, University of Nebraska; Instructor in Romance Languages, Sanskrit and Comparative Philology; University of Nebraska, 1899-1903; Instructor in Romance Languages, Williams College, 1905-1906; Lecturer (1906), Instructor (1909), and Assistant Professor of Romance Languages (1910), Associate Professor (1912), Columbia University. Phi Beta Kappa.

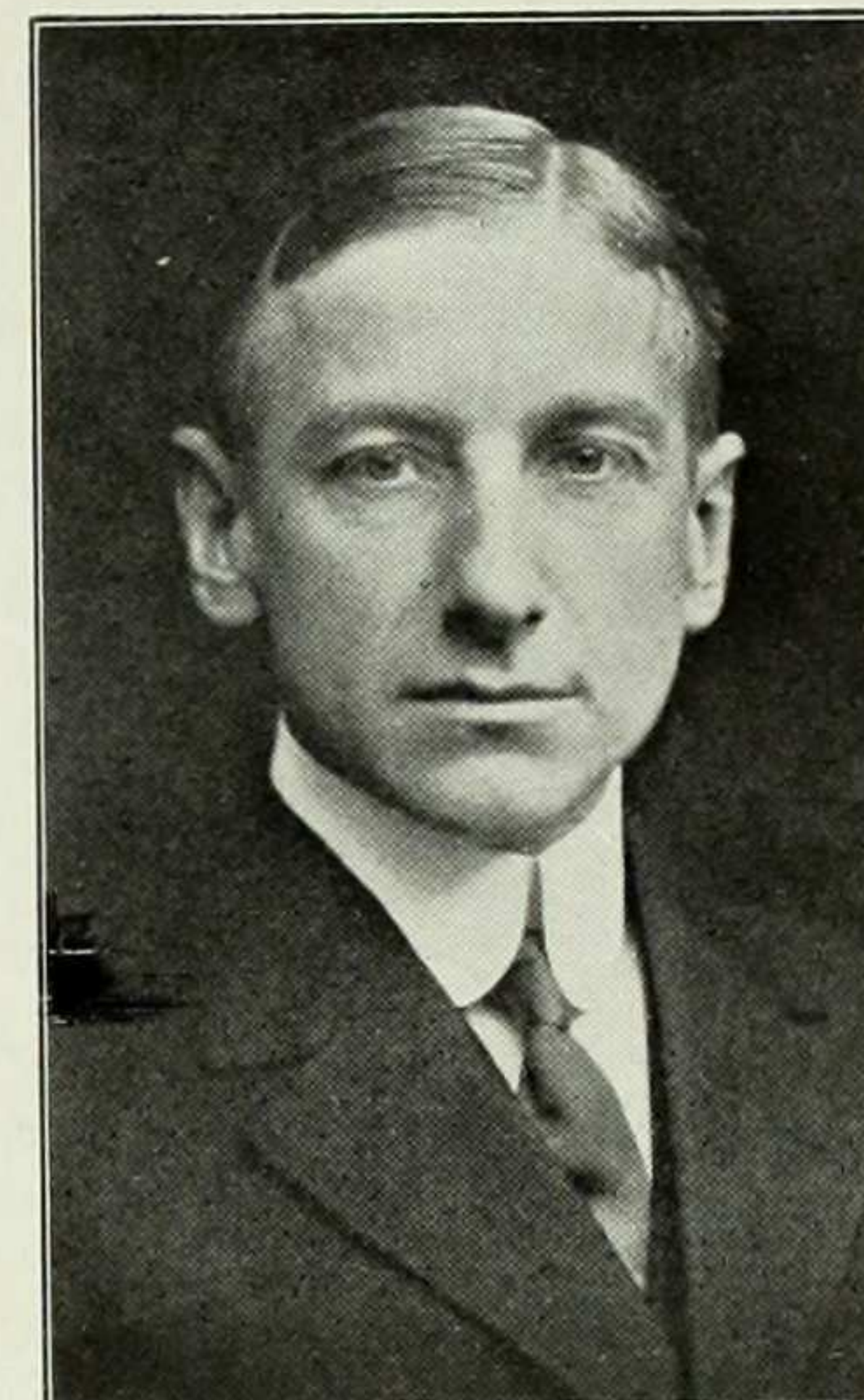

LA RUE VAN HOOK

Associate Professor of Classical Philology

A.B., University of Michigan, 1899; Ph.D., University of Chicago, 1904; Member of American School of Classical Studies, Athens, Greece, 1901-1902; Acting Professor of Greek, University of Colorado, 1902-1903; Instructor, Washington University, St. Louis, 1904; Preceptor, Princeton University, 1905-1910; Associate Professor, Columbia University, 1910-.

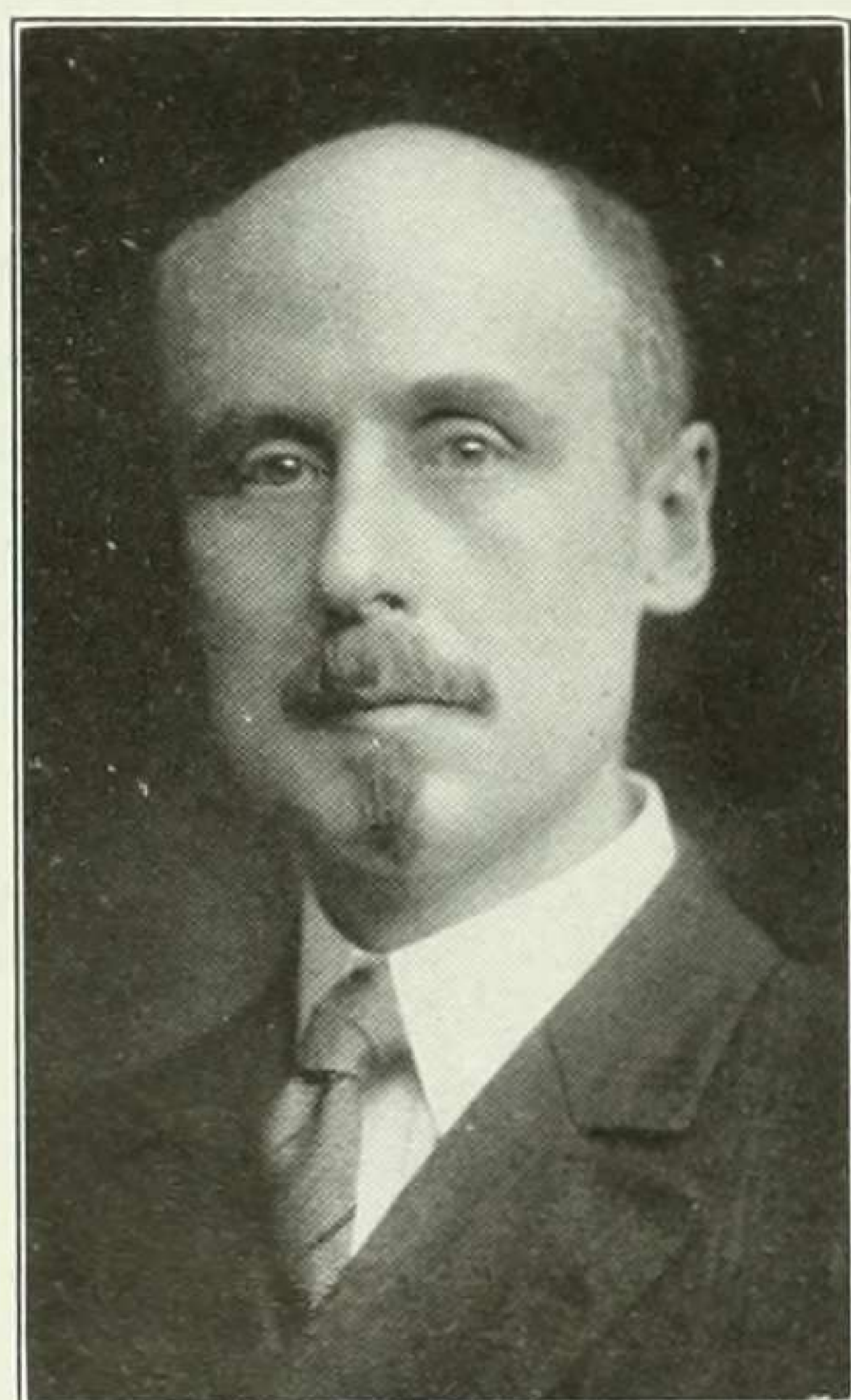

CHARLES SEARS BALDWIN

Professor of Rhetoric and English Composition

A.B., Columbia, 1888; A.M., 1889; Ph.D., 1894; Fellow in English, Columbia, 1888-1891; Tutor in Rhetoric, 1891-1894; Instructor, 1894-1895; Instructor in Rhetoric, Yale, 1895-1899; Assistant Professor, 1898-1908; Professor, 1909-1911; Professor of English, 1911-.

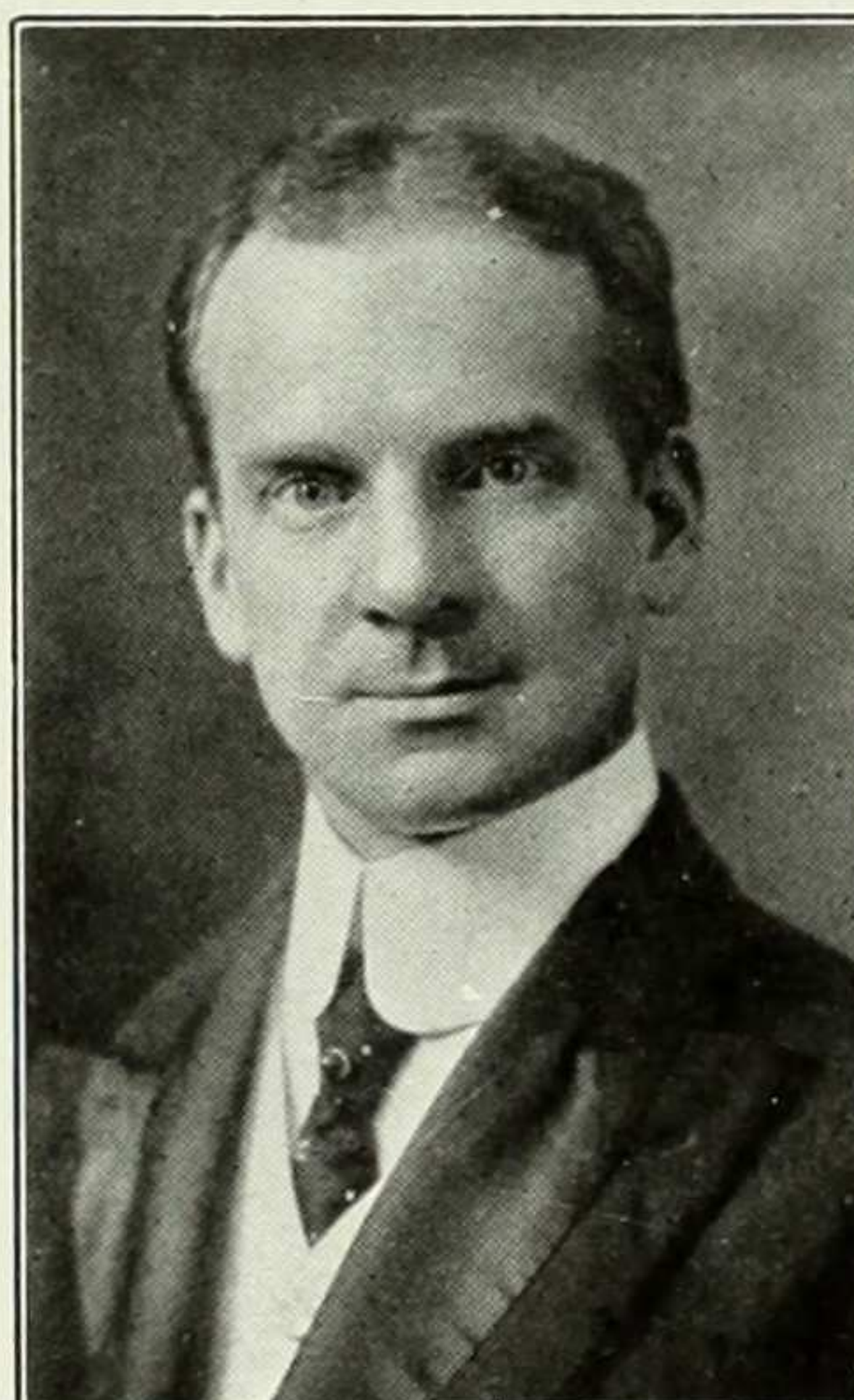

DAVID S. MUZZEY

Associate Professor of History

A.B., Harvard, 1893; B.D., New York University, 1897; Ph.D., Columbia, 1907; Teacher in Mathematics, Robert College, Constantinople, 1893-1894; Teacher of Classics and History, Ethical Culture School, 1899-1905; Head of History Department, Ethical Culture School, 1911-1912. Barnard, 1912-.

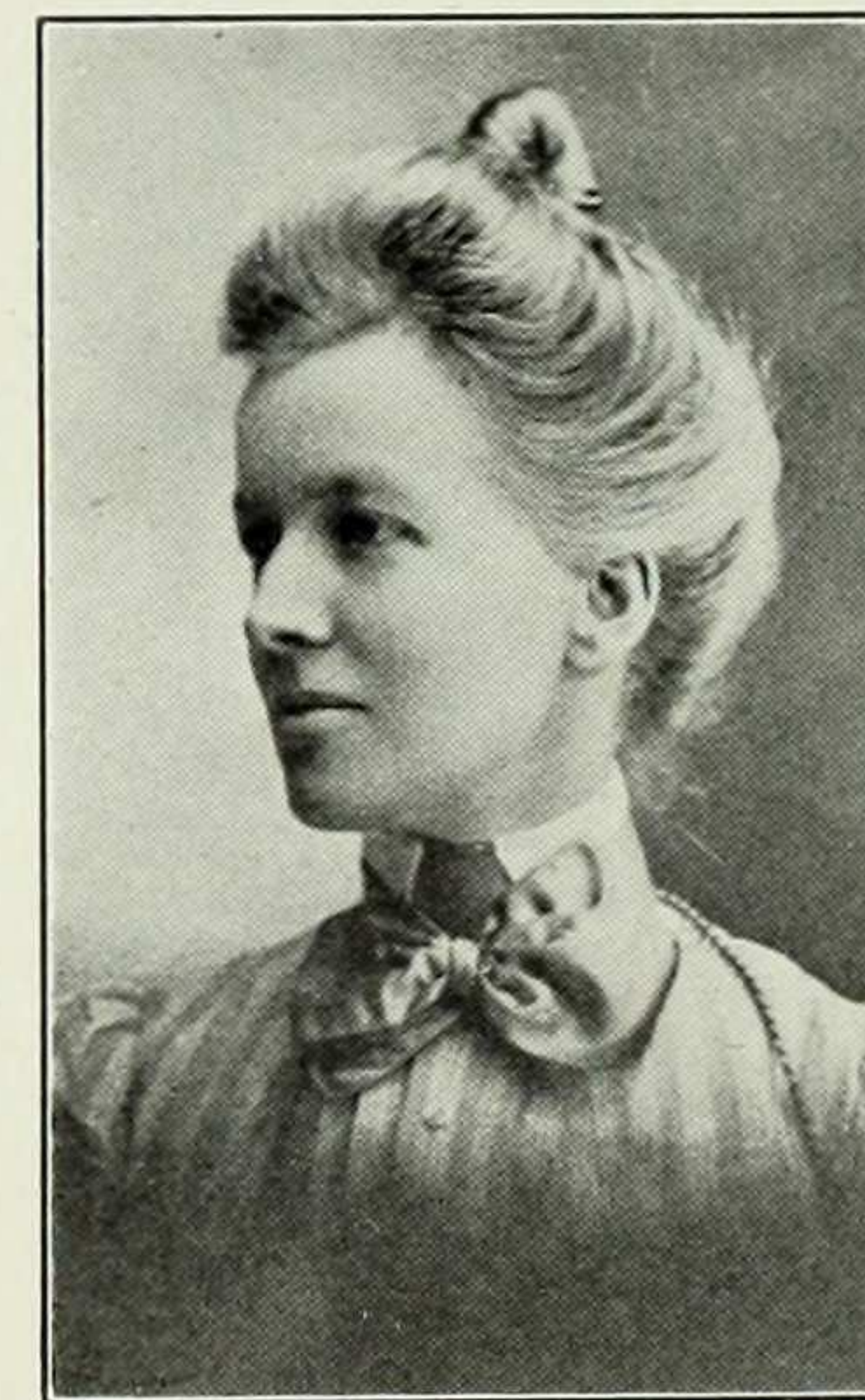

GERTRUDE M. HIRST

Assistant Professor of Classical Philology

Cambridge Classical Tripos (Part I), 1890; A.M., Columbia University, 1900; Ph.D., 1902; Barnard, Assistant, 1901-1903; Tutor, 1903-1905; Instructor, 1905-1912; Assistant Professor, 1912-. Phi Beta Kappa.

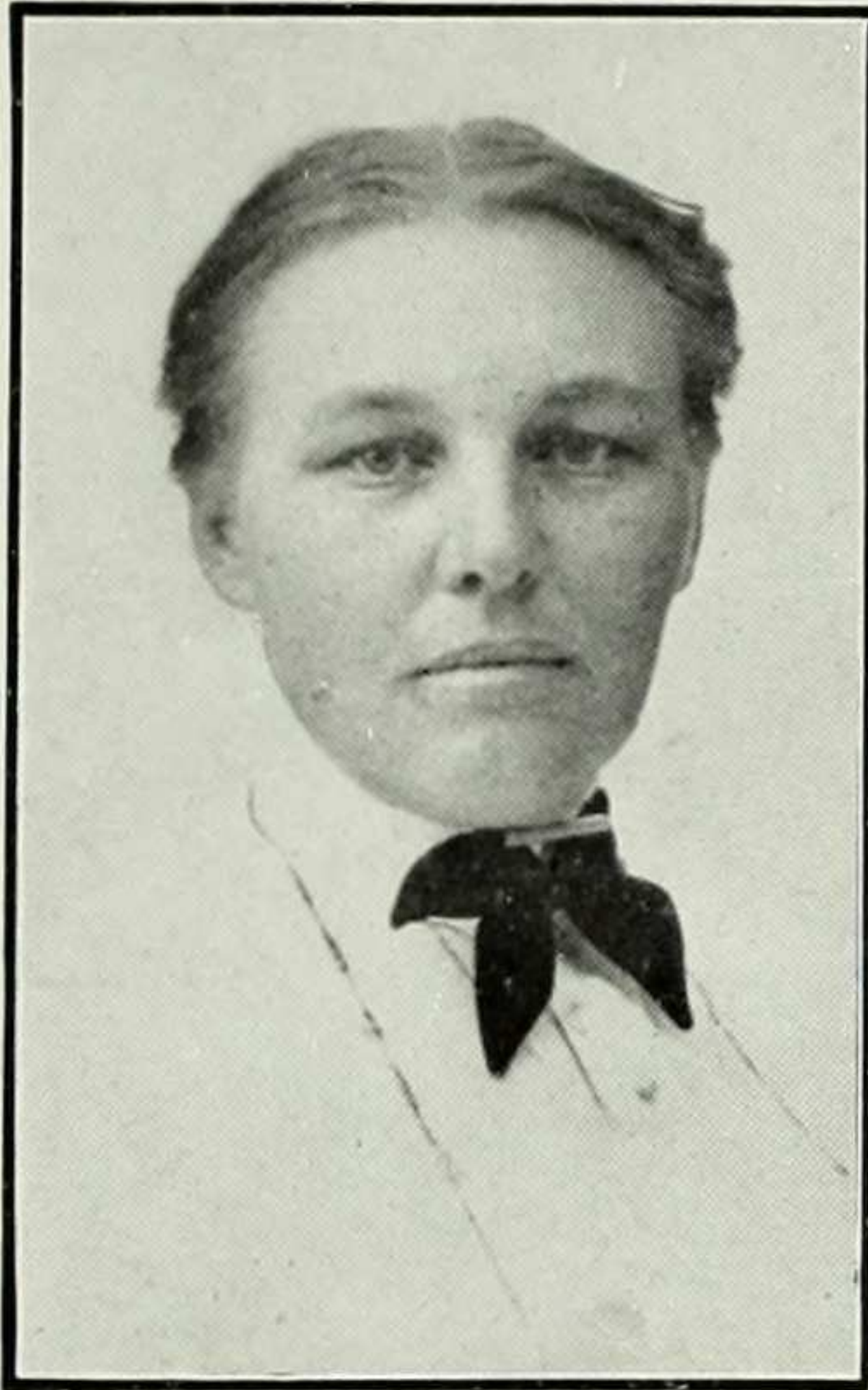

IDA H. OGILVIE

Assistant Professor of Geology

A.B., Bryn Mawr, 1900; Ph.D., Columbia, 1903; Barnard, Lecturer, 1903-1905; Instructor, 1905-1912; Assistant Professor, 1912-.

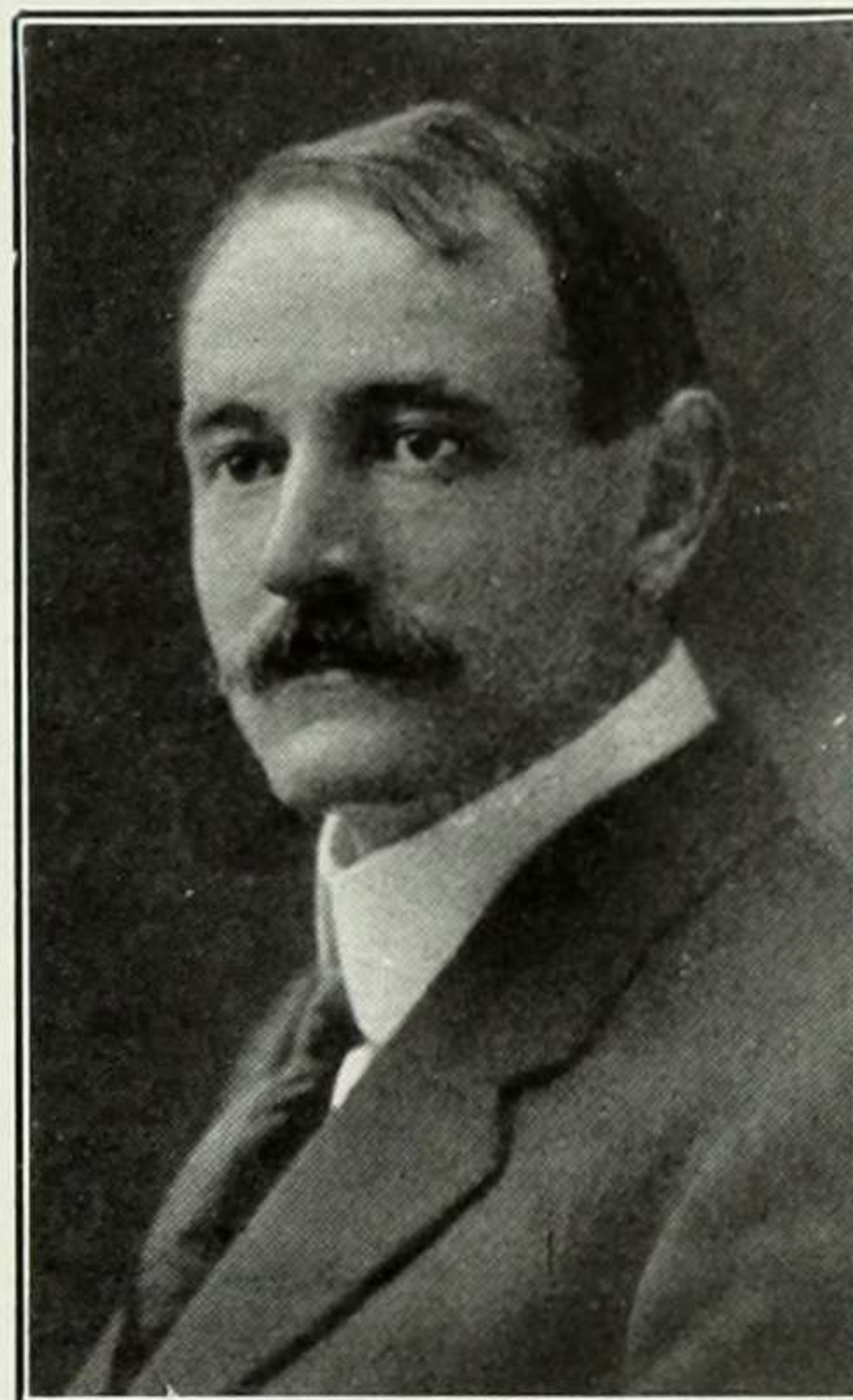

HENRI F. MULLER

Assistant Professor of the Romance Languages and Literatures

B.ès.L., Paris, 1897; Ph.D., Columbia, 1912; Tutor, Barnard College, 1905-1909; Instructor, 1909-1914; Assistant Professor, 1914-.

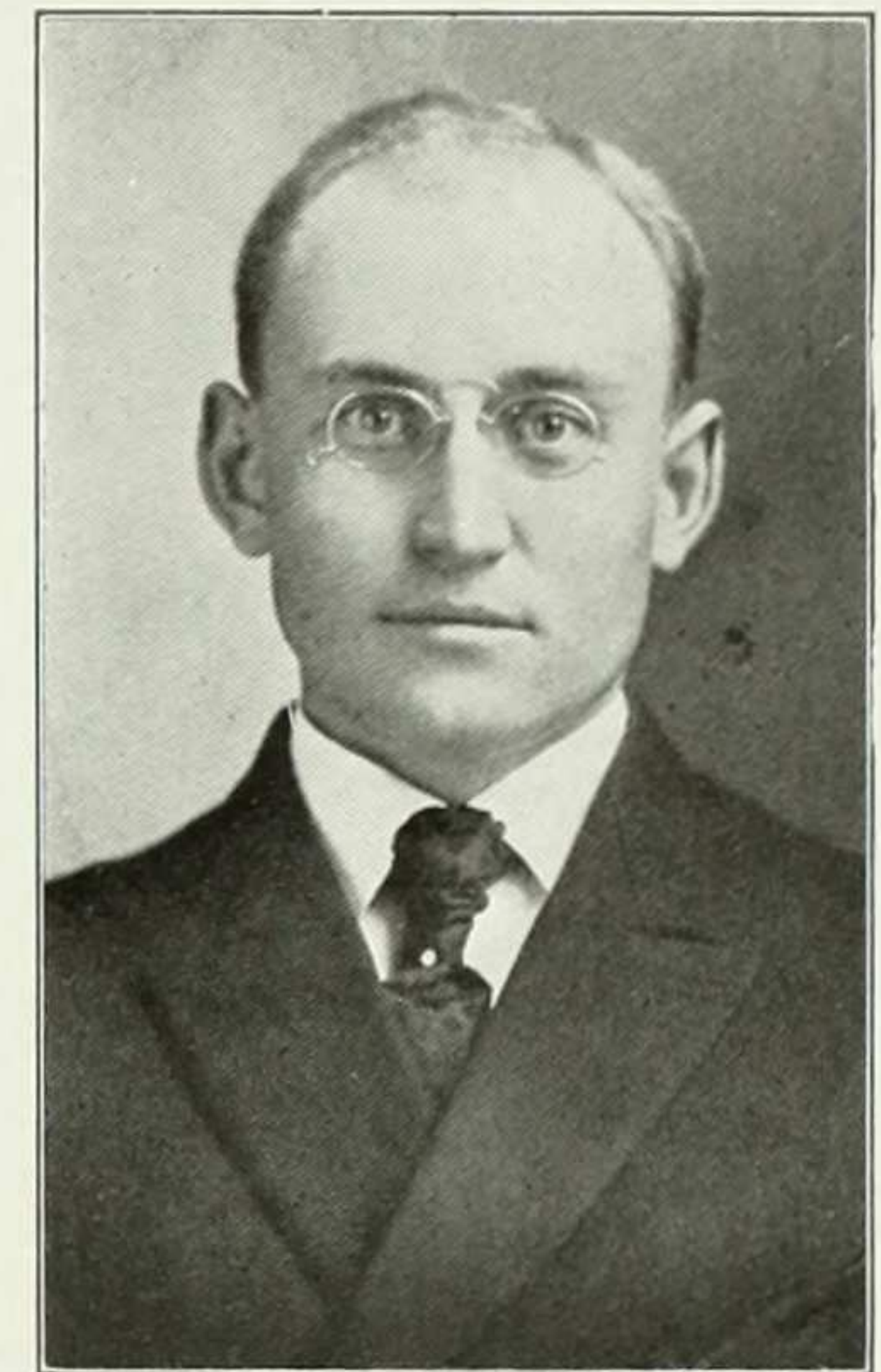

HARRY L. HOLLINGWORTH

Assistant Professor of Psychology

A.B., Nebraska, 1906; Ph.D., Columbia, 1909; Assistant in Psychology, Nebraska, 1907-1909; Assistant, Tutor, Instructor, Assistant Professor, Columbia, 1909-; Phi Beta Kappa; Sigma Xi.

ALSO

JAMES RIGNALL WHEELER

Professor of Greek Archaeology and Art

A.B., Vermont, 1880; LL.D., 1909; A.M., Ph.D., Harvard, 1885; Professor of Greek, Columbia University, 1895-1912; Professor of Greek Archaeology and Art, Columbia University, 1912-; LL.D., University of Colorado, 1914.

HENRY L. MOORE

Professor of Political Economy

A.B., Randolph-Macon, 1892; Ph.D., Johns Hopkins, 1896. Barnard, Professor of Political Economy, 1912-.

ROBERT E. CHADDOCK

Associate Professor of Statistics

A.B., 1900, Wooster College; Instructor in Wooster College, 1900-1905; University Fellow in Sociology, Columbia University, 1906-1907; A. M., Columbia University, 1906; Honorary Fellow in Sociology, Columbia University, 1907-1909; Ph.D. in Sociology, Columbia University, 1908; Instructor in Sociology, University of Pennsylvania, 1909-1910; Assistant Professor in Economics, University of Pennsylvania, 1910-1911; Assistant Professor of Statistics and Director of Statistical Laboratory of Columbia University, 1911-1912; Associate Professor of Statistics, 1912-.

MABEL FOOTE WEEKS

Associate in English

A.B., Radcliffe, 1894; Dr. Sachs' School for Girls; Barnard, 1907-.

Other Officers of Instruction

- EMILY JAMES PUTNAM, A.B., Associate in History.
ELEANOR KELLER, A.M., Instructor in Chemistry.
PAULINE HAMILTON DEDERER, Ph.D., Instructor in Zoölogy.
MARION E. RICHARDS, A.M., Instructor in Botany.
ALLEN WILSON PORTERFIELD, Ph.D., Instructor in the Germanic Languages and Literatures.
MAUDE ALINE HUTTMANN, Ph.D., Instructor in History.
GRACE LANGFORD, S.B., Instructor in Physics.
LOUISE HOYT GREGORY, Ph.D., Instructor in Zoölogy.
JULIANA S. HASKELL, Ph.D., Instructor in the Germanic Languages and Literatures.
HAROLD B. CURTIS, Ph.D., Instructor in Mathematics.
WILLIAM HALLER, A.M., Instructor in English.
WILLIAM S. MESSER, A.M., Instructor in Classical Philology.
LUTHER HERBERT ALEXANDER, Ph.D., Instructor in the Romance Languages and Literatures.
CLARE M. HOWARD, Ph.D., Instructor in English.
EMILIE J. HUTCHINSON, A.M., Instructor in Economics.
GOTTLIEB AUGUSTUS BETZ, Ph.D., Instructor in the Germanic Languages and Literatures.
GEORGE WALKER MULLINS, A.M., Instructor in Mathematics.
ETHEL STURTEVANT, A.M., Instructor in English.
HARRY TODD COSTELLO, Ph.D., Instructor in Philosophy.
MINOR W. LATHAM, A.M., Instructor in English.
GRACE H. GOODALE, A.B., Lecturer in Classical Philology.
RUTH RAEDER MOOK, A.M., Lecturer in Geology.
LAURA B. HATCH, M.S., Lecturer in Geology.
ESTELLE H. DAVIS, Lecturer in English.
CHARLES C. MOOK, Ph.D., Lecturer in Geology.
MADELEINE HENRIETTE DOBY, B. ès L., Lecturer in the Romance Languages and Literatures.
HARRIETT BRADLEY, A.M., Lecturer in Economics.
PHILIP N. HAYDEN, A.M., Lecturer in the Romance Languages and Literatures.
LAURA C. BRANT, A.M., Assistant in Physics.
MARY WOTHERSPOON STEWART, A.M., Assistant in Botany.
VIOLA TURCK, A.M., Assistant in Chemistry.
FLORENCE DE LOISELLE LOWTHER, A.M., Assistant in Zoölogy.
JENNIE TILT, M.S., Assistant in Chemistry.
ISABEL MCKENZIE, A.M., Assistant in History.
ALICE PAGE NELSON WALLER, A.B., Assistant in History.
WALTER J. GRAHAM, A.M., Assistant in English.
EDNA M. HENRY, A.B., Assistant in Zoölogy.
HELEN R. HULL, Ph.B., Assistant in English.
CLARA C. WARE, A.M., Assistant in Zoölogy.
S. PARKER WHITE, A.M., M.D., Assistant in Philosophy.
HESTER MARY RUSK, A.B., Assistant in Botany.

Officers of the University Who Give Instruction in Barnard College

- FRANZ BOAS, Ph.D., LL.D., Sc.D., Professor of Anthropology.
FRANKLIN THOMAS BAKER, Litt.D., Professor of the English Language and Literature.
CLARENCE H. YOUNG, Ph.D., Professor of Greek.
HENRY ROGERS SEAGER, Ph.D., Professor of Political Economy.
WILLIAM ROBERT SHEPHERD, Ph.D., Professor of History.
VLADIMIR G. SIMKHOVITCH, Ph.D., Professor of Economic History.
DANIEL JORDAN, B.S., Pd.B., Assistant Professor of the Romance Languages and Literatures.
CHARLES A. BEARD, Ph.D., Professor of Politics.
ALGERNON DE V. TASSIN, A.M., Assistant Professor of English.
GEORGE PHILIP KRAPP, Ph.D., Professor of English.
WILLYSTINE GOODSSELL, Ph.D., Assistant Professor of the History of Education.
A. ARTHUR LIVINGSTON, Ph.D., Assistant Professor of the Romance Languages and Literatures.
EDGAR H. STURTEVANT, Ph.D., Assistant Professor of Classical Philology.
ERNEST H. WRIGHT, Ph.D., Assistant Professor of English.
MARY THEODORA WHITLEY, Ph.D., Assistant Professor of Educational Psychology.
ROSCOE GUERNSEY, Ph.D., Instructor in Classical Philology.
EDWARD J. FORTIER, A.B., Instructor in the Romance Languages and Literatures.
LOUIS IMBERT, A.M., Instructor in Spanish.
JOHN R. CRAWFORD, A.M., Instructor in Roman Archaeology.
CHARLES A. FISCHER, Ph.D., Instructor in Mathematics.
MARY PORTER BEEGLE, B.S., Instructor in Physical Education.
ARTHUR WHITTIER MACMAHON, A.B., Instructor in Politics.
FRANK MICHAEL DEBATIN, A.M., Instructor in Classical Philology.
ETTORE CADORIN, Ph.D., Lecturer in Italian.
HERBERT N. SHENTON, A.M., Assistant in Sociology.

Officers of Administration

N. W. LIGGETT, A.B., Bursar.

ANNA E. H. MEYER, A.B., Registrar.

KATHARINE S. DOTY, A.M., Secretary.

VIRGINIA TUCKER BOYD, A.B., Chief Clerk.

MABEL FOOTE WEEKS, A.B., Mistress of Brooks Hall.

ELEANOR GAY, A.B., Secretary of Brooks Hall.

BERTHA L. ROCKWELL, Librarian of Barnard College.

MARY A. PATCHIN, A.M., Director of Religious and Philanthropic Work.

DEAN PUTNAM LOCKWOOD, Ph.D., Acting Librarian of the University.

FREDERICK A. GOETZE, M.Sc., Comptroller.

REV. RAYMOND C. KNOX, B.D., Chaplain of the University.

WILLIAM H. McCASTLINE, M.D., University Medical Officer.

Alumnae Association

Founded January 25, 1895

Incorporated December 13, 1901

The Board of Directors

CLARE M. HOWARD	- - - - -	President
AMY LOVEMAN	- - - - -	First Vice-President
	Chairman of the Finance Committee.	
ELEANOR GAY	- - - - -	Second Vice-President
	Chairman of the Reunion Committee.	
MARGARET PECK	- - - - -	Secretary
THEODORA BALDWIN	- - - - -	Treasurer
ADALINE C. WHEELOCK		
AGNES L. DICKSON	- - - - -	Chairman Employment Committee
EDITH P. STRIKER		
ELLINOR T. B. ENDICOTT (MRS. G.)		
ELIZABETH ALLEN	- - - - -	Barnard Representative I. B. O.
ANNA G. SYKES (MRS. G.)		
DOROTHY BREWSTER		
LILLIAN SCHOEDLER	- - - - -	Chairman Intercollegiate Athletic Committee
FLORENCE DE L. LOWTHER (MRS. H.)		
VIOLA TURCK		

The Alumnae Council

HELEN ST. CLAIR MULLAN (MRS. G. V.)	- - - - -	Chairman
ELLINOR T. B. ENDICOTT (MRS. G.)	- - - - -	Secretary
ANNA I. VON SHOLLY		
SARA STRAUS HEAS		
ELIZABETH ALLEN		
HELEN L. COHEN		
MARJORIE J. McANENY (MRS. G.)	- - - - -	Alumnae Trustee

Chairmen of Other Committees

MABEL PARSONS	- - - - -	Students' Aid
ELIZABETH C. COMPTON (MRS. A.)	- - - - -	Nominating
HELEN ST. CLAIR MULLAN (MRS. G. V.)	- - - - -	Membership and Statistics
ELSA S. MEHLER	- - - - -	By-Laws, Legislation and Printing

Student Council



Mary Griffiths Gertrude Geer Dorothea Curnow Mary Powell
Elsie Oakley Ruth Salom Carol Lorenz Louise Talbot Mildred Blout

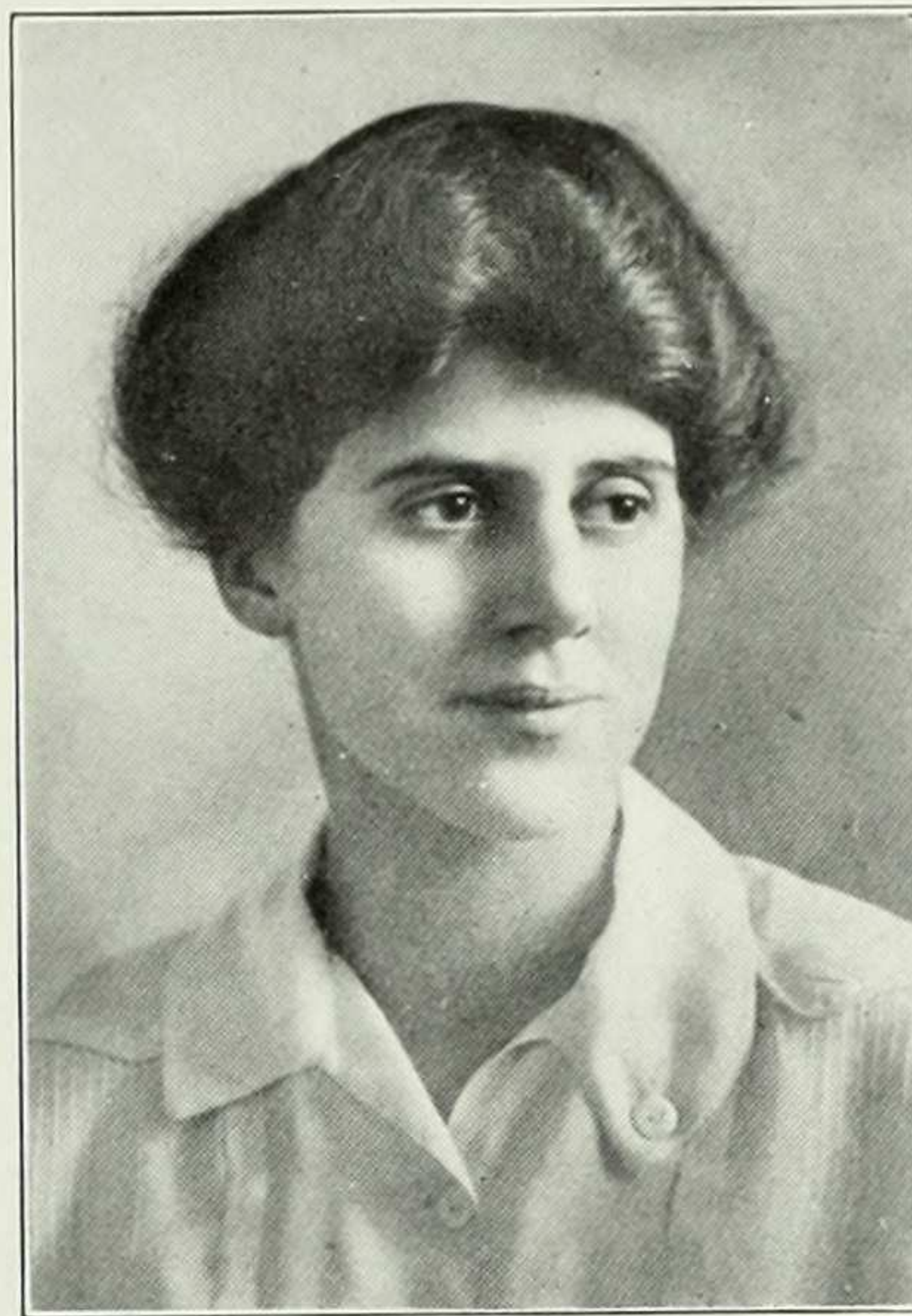

The Undergraduate Association

Officers

CAROL LORENZ, 1916	-	-	-	-	-	-	President
RUTH SALOM, 1916	-	-	-	-	-	-	Vice-President
ELSIE OAKLEY, 1917	-	-	-	-	-	-	Treasurer
MILDRED BLOUT, 1918	-	-	-	-	-	-	Secretary

Executive Committee

LOUISE TALBOT, 1916	-	-	-	-	-	-	Chairman
Dorothy Leet, 1917				Josephine Powell, 1919			
Carol Lorenz, 1916				Ruth Wachenheimer, 1918			
Elsie Oakley, 1917				Ruth Salom, 1916 (ex-officio)			

Student Council

CAROL LORENZ, 1916	-	-	-	-	-	-	Chairman
Mildred Blout, 1918				Elsie Oakley, 1917			
Dorothea Curnow, 1917				Mary Powell, 1916			
Gertrude Geer, 1919				Ruth Salom, 1916			
Mary R. Griffiths, 1918				Louise Talbot, 1916			

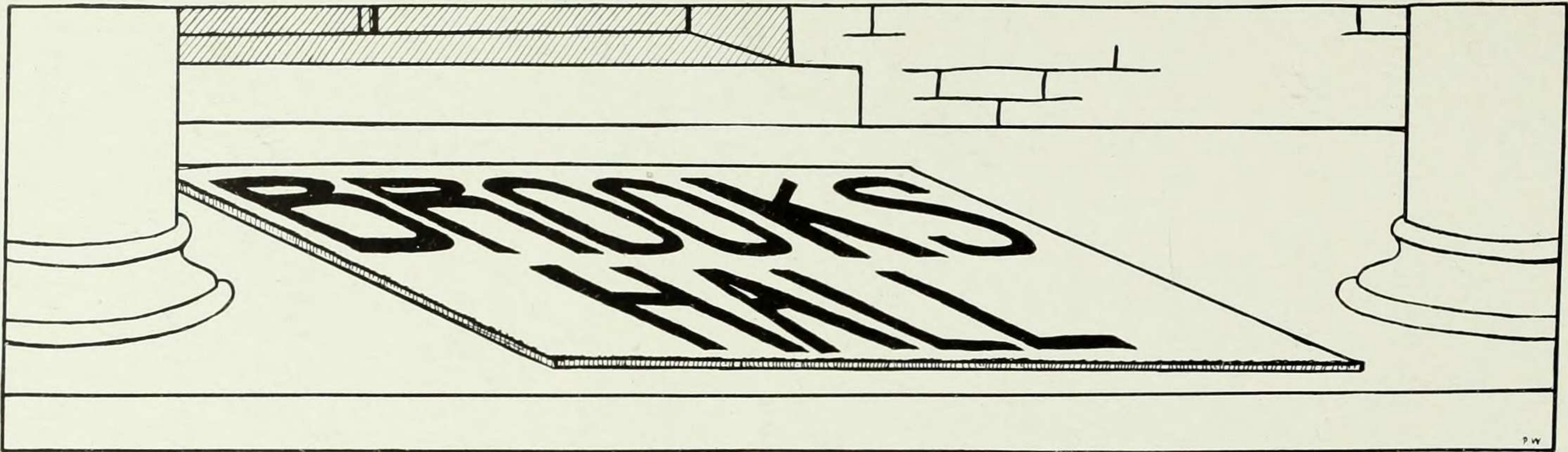

Officers

MARIAN KELLY	-	-	-	-	-	-	-	President
ELEANOR HUBBARD	-	-	-	-	-	-	-	Vice-President
NANETTE NORRIS	-	-	-	-	-	-	-	Secretary-Treasurer
HELEN COLLINS	-	-	-	-	-	-	-	Librarian
JUNE DIXON	-	-	-	-	-	-	-	Fire-Captain

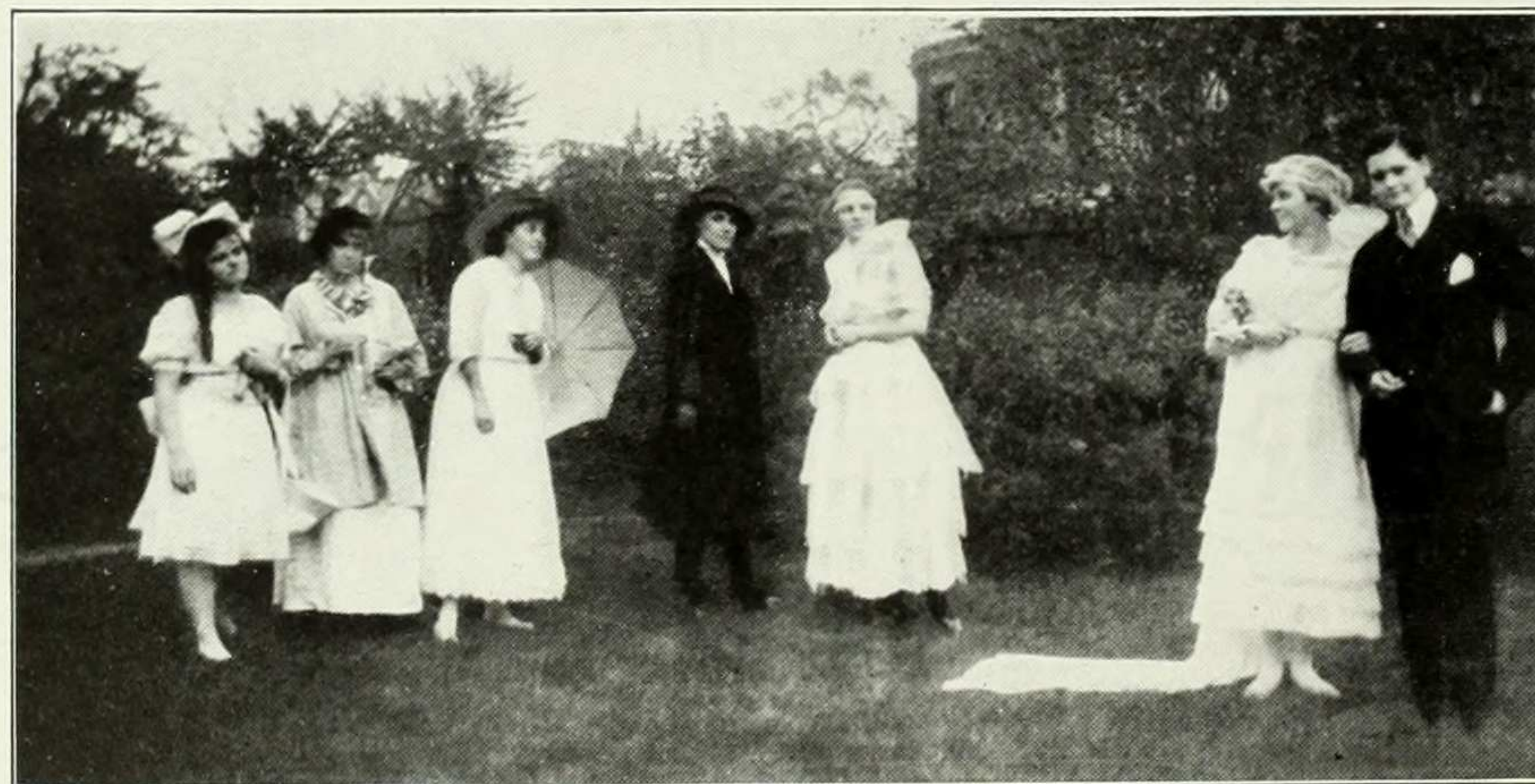

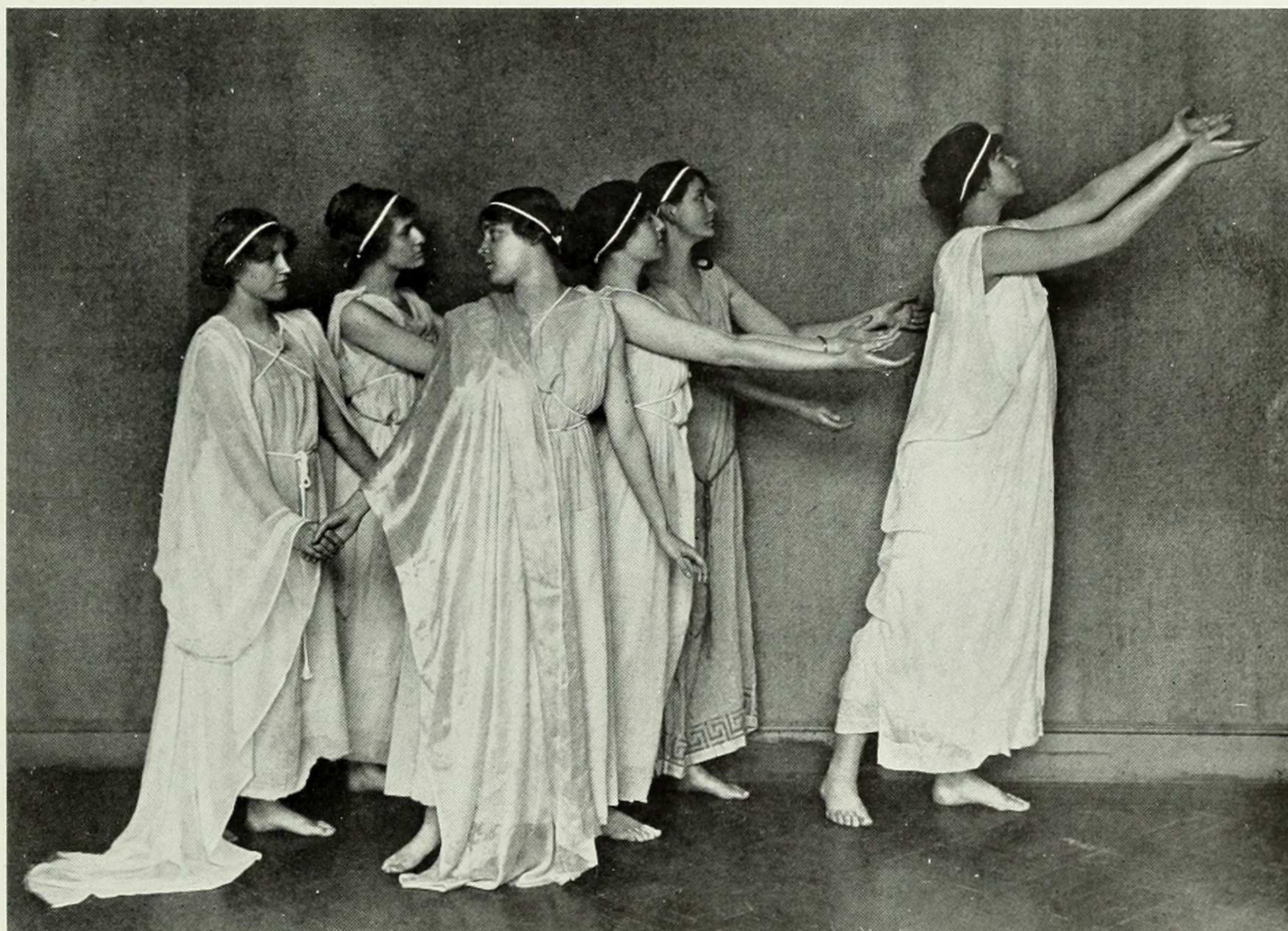

Greek Games



Greek Games

Freshman Year

1916	-	-	-	-	45 Points
1917	-	-	-	-	50 Points

Judges

Entrance

Miss Virginia C. Gildersleeve

Mr. John Alexander

Professor Young

Dance and Costume

Miss Mary Porter Beegle

Miss Ruth St. Denis

Miss Florence Flemming Noyes

Chorus

Mme. Johanna Gadski

Mr. Frank Damrosch

Mr. Alfred Herz

Mr. William Kraft

Lyrics

Miss Anna Branch

Miss Grace Hubbard

Mr. Percy Mackaye

Athletics

Miss Paula Matzner

Miss Yunck

Mr. Williams



ALINE POLLITZER - - 1917 Chairman

Committees

1916

Ruth Salom, *Chairman*
Gladys Pearson
Mary Powell
Gertrude Schuyler
Juliet Steinthal
Carol Weiss

Ex-officio

Margaret King
Emma Seipp

1917

Aline Pollitzer, *Chairman*
Milia Davenport
Babette Deutsch
Ruth Jensen
Gertrude Livingston
Elsie Oakley

Ex-officio

Beatrice Lowndes
Lucille Taylor

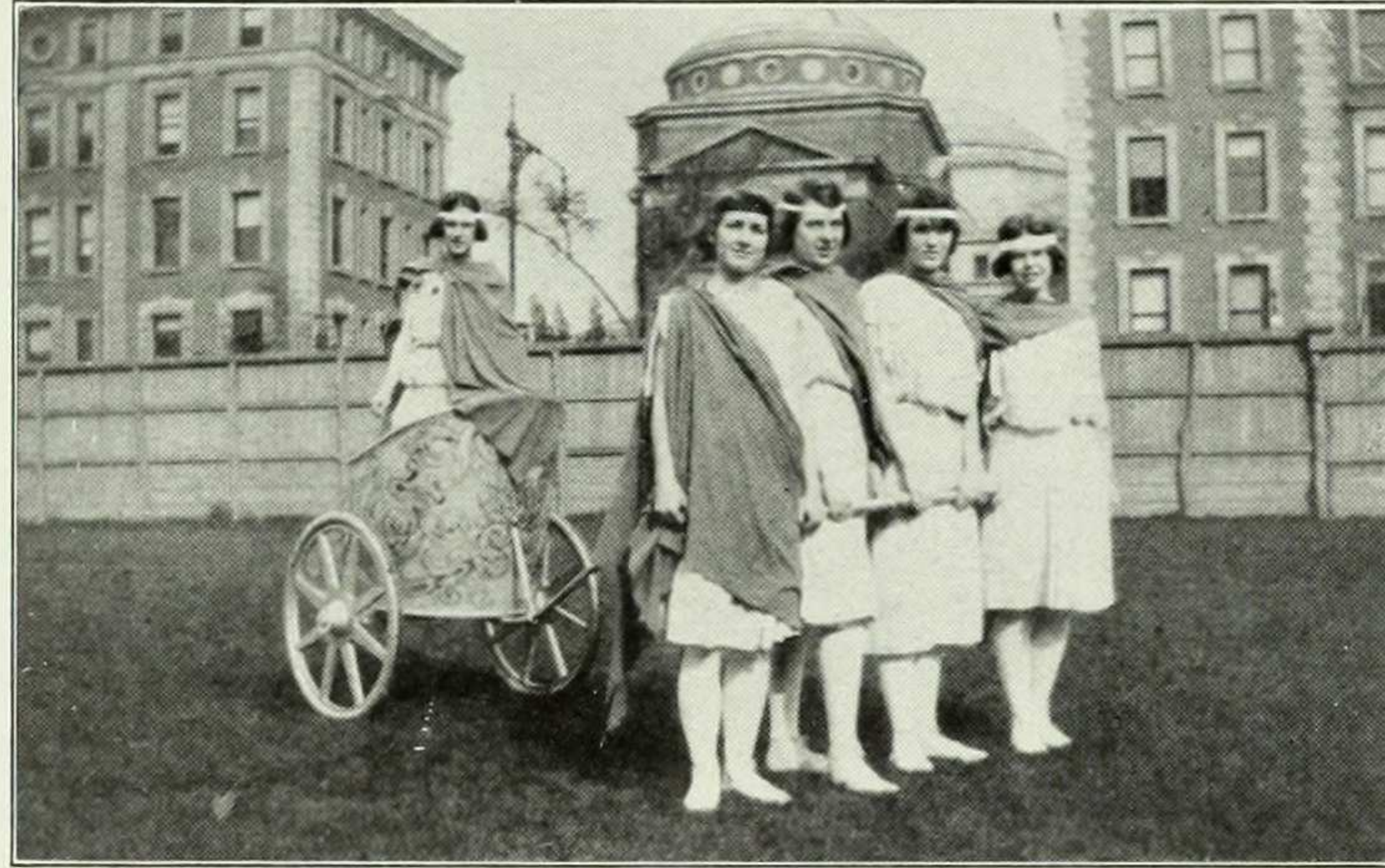

Greek Games

Entrance Chorus

	1916	-	-	-	-	-	8 Points
	1917	-	-	-	-	-	7 Points
<i>Music</i>	-	-	-	-	-	-	Greig's "Olaf Trygavason"
<i>Words</i>	-	-	-	-	-	-	By Babette Deutsch
<i>Costuming</i>	-	-	-	-	-	-	By Milia Davenport
<i>Form</i>	-	-	-	-	-	-	By Gertrude Livingston

Chorus and Dance

	1916	-	-	-	-	-	22 Points
	1917	-	-	-	-	-	3 Points
<i>Music</i>	-	-	-	-	-	-	By Aline Pollitzer and Lucille Taylor
<i>Words</i>	-	-	-	-	-	-	By Babette Deutsch
<i>Dance</i>	-	-	-	-	-	-	By Dorothy Leet, Helen Leet, and Gertrude Livingston
<i>Costuming</i>	-	-	-	-	-	-	By Gertrude Livingston

Contest in Lyrics

	1916	-	-	-	-	-	5 Points
	1917	-	-	-	-	-	10 Points
Babette Deutsch, 1917	-	-	-	-	-	-	<i>First Place</i> , Serious Lyric
Carol Lorenz, 1916	-	-	-	-	-	-	<i>Second Place</i> , Serious Lyric
Elsie Oakley, 1917	-	-	-	-	-	-	<i>First Place</i> , Comic Lyric

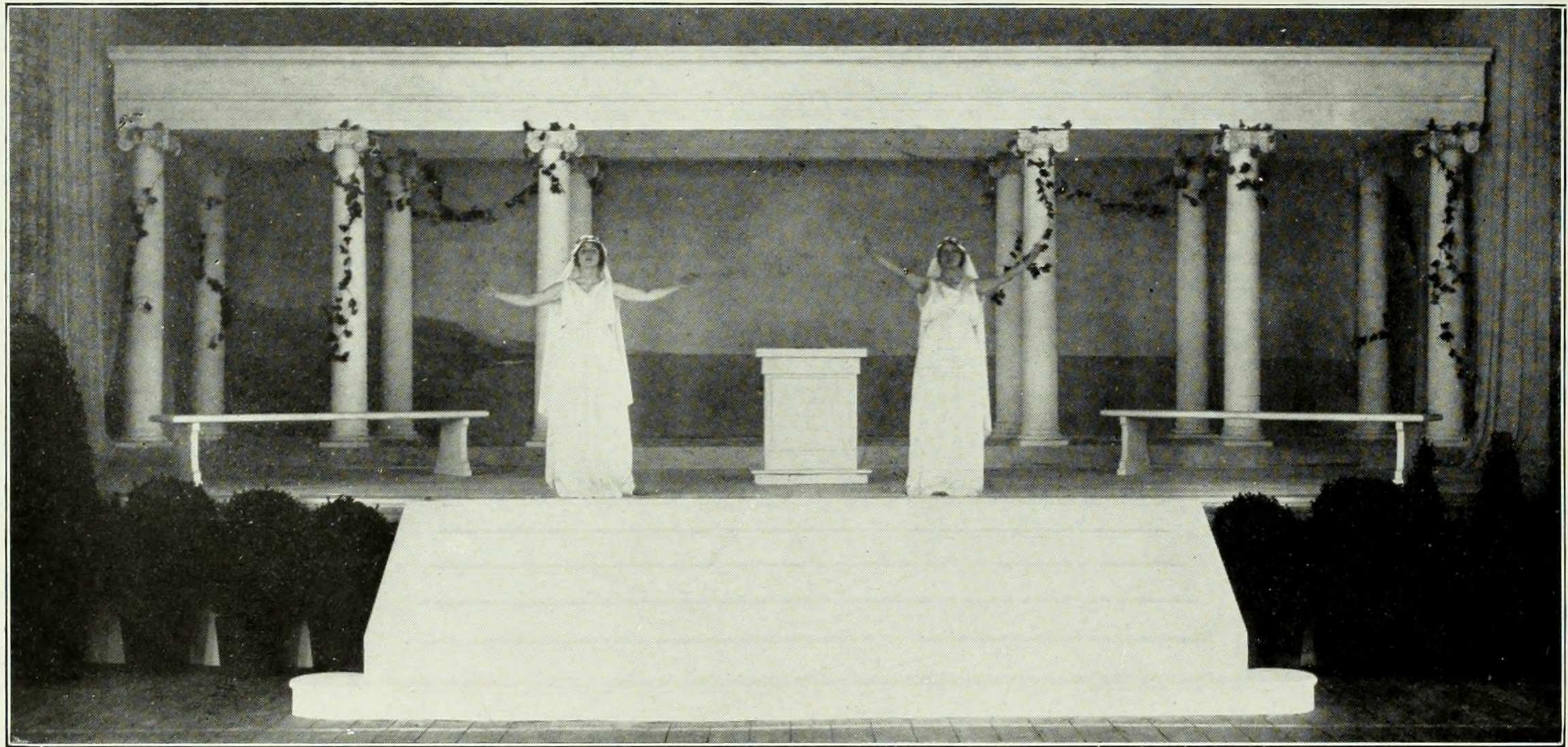

Greek Games

Sophomore Year

1917	-	-	-	-	57½ Points
1918	-	-	-	-	52½ Points

Judges

Chorus

Mr. David Bispham

Mr. Krehbiel

Professor Rubner

Dance

Miss Allerton

Miss Elizabeth Duncan

Miss Yunck

Costuming

Mr. Sargent

Mrs. Leslie T. Shear

Professor Wheeler

Lyrics

Mr. Rhys Carpenter

Mr. Brian Hooker

Miss Grace Hubbard

Athletics

Miss Helen Dana

Miss Eleanor Mayer

Miss Lilian Schoedler

Mr. Fisher

Miss Isabel Randolf

Mr. Williams

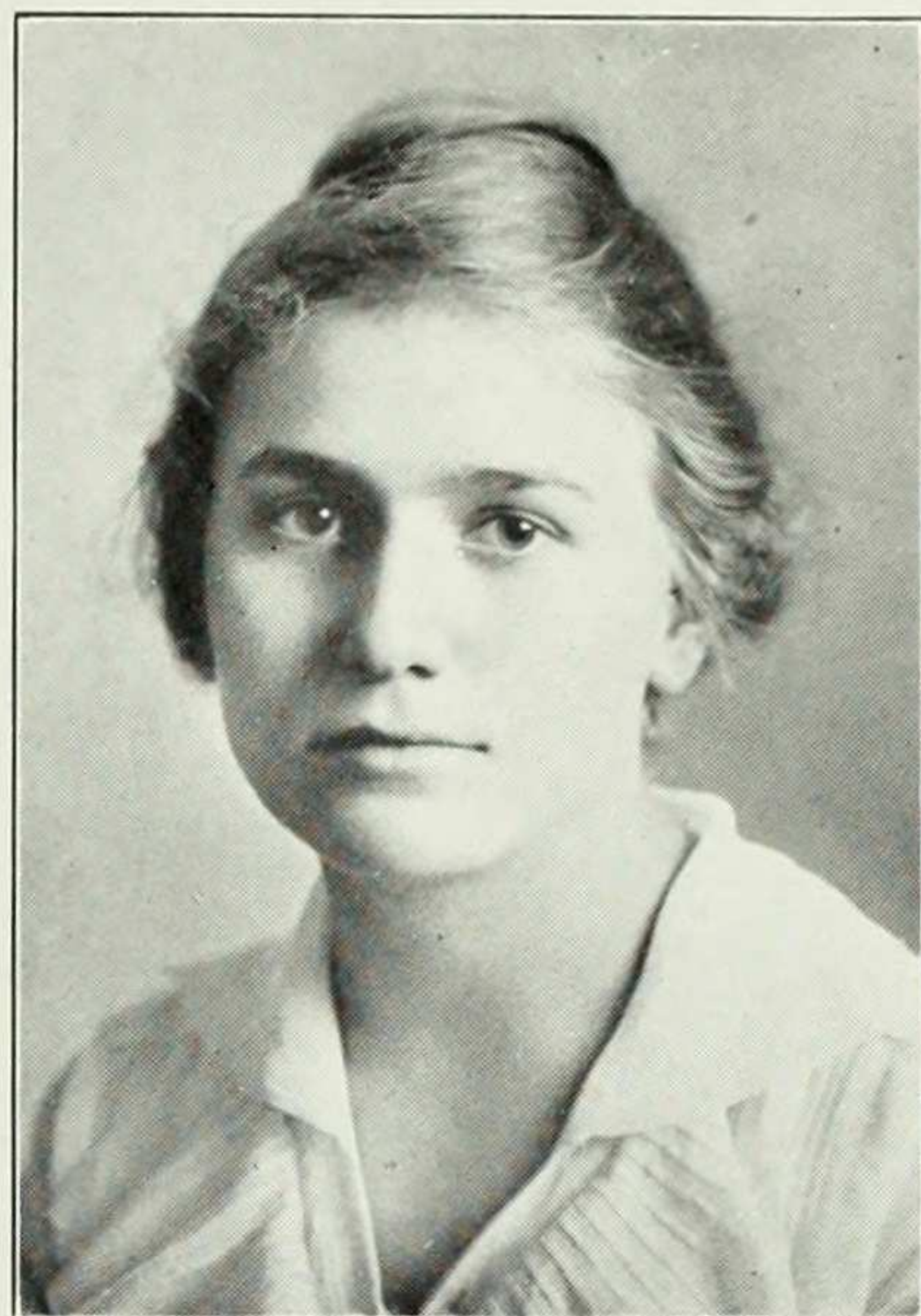

DOROTHY LEET

1917 Chairman

Committees

1917

Dorothy Leet, *Chairman*
Babette Deutsch
Marjorie Hallett
Katherine Harrower
Ruth Jensen
Helen Leet
Marion Struss

Ex-officio

Elsie Oakley
Aline Pollitzer

1918

Mary R. M. Griffiths, *Chairman*
Florence Barber
Marie Bernholz
Louise C. Brown
Natalie Plough
Margaret Rothschild
Ruth Wachenheimer

Ex-officio

Hildegard Diechmann
Hedwig Koenig

Central Committee

1917

Dorothy Leet, *Chairman*
Cornelia Geer
Margaret Moses
Christine Robb

1918

Ruth Buvington
Gladys Cripps
Dorothy Graffe
Mary Griffiths

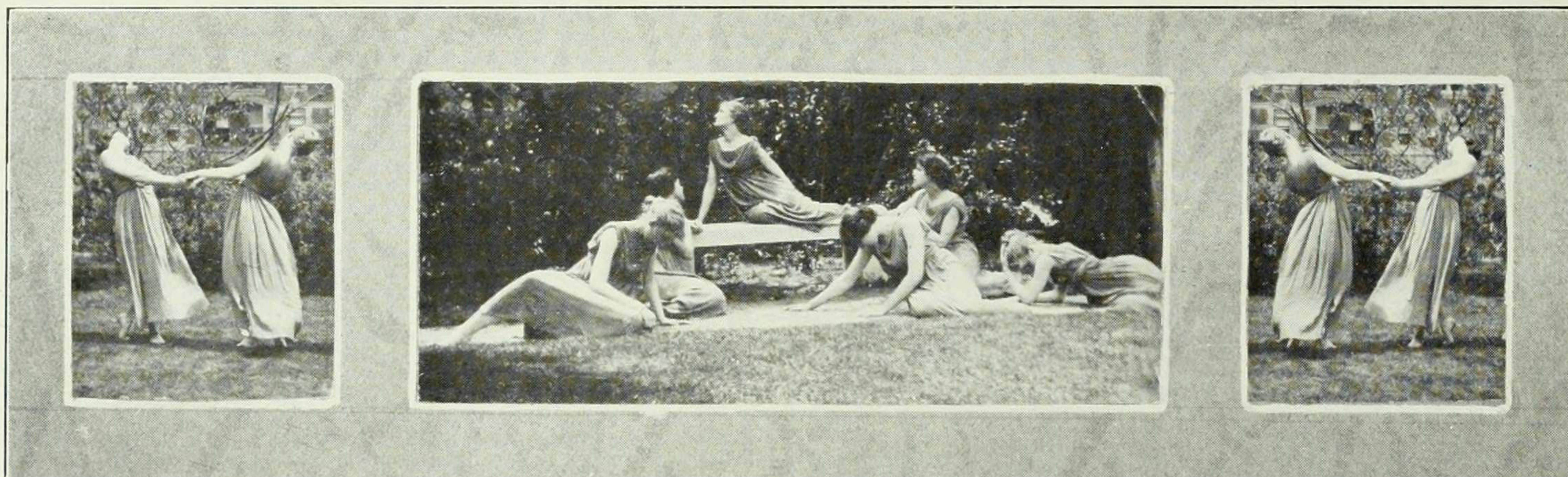

Greek Games

Entrance Chorus

	1917	-	-	-	-	-	-	11 Points
	1918	-	-	-	-	-	-	6 Points
<i>Music</i>	-	-	-	-	-	-	-	Schubert's Fifth Heroic March
<i>Words</i>	-	-	-	-	-	-	-	By Babette Deutsch

Chorus and Dance

	1917	-	-	-	-	-	-	13 $\frac{1}{2}$ Points
	1918	-	-	-	-	-	-	9 $\frac{1}{2}$ Points
<i>Music</i>	-	-	-	-	-	-	-	By Geraldine Krause and Dorothy Leet
<i>Arranged</i>	-	-	-	-	-	-	-	By Kathleen Fisher and Lucille Taylor
<i>Words</i>	-	-	-	-	-	-	-	By Babette Deutsch
<i>Costuming</i>	-	-	-	-	-	-	-	By Katherine Harrower and Geraldine Krause
<i>Dance</i>	-	-	-	-	-	-	-	By Minna Ledermann, Helen Leet and Muriel Terry

Contest in Lyrics

	1917	-	-	-	-	-	-	10 Points
	1918	-	-	-	-	-	-	13 Points
Katherine Harrower, '17	-	-	-	-	-	-	-	<i>First Place, Serious Lyric</i>
Hildegard Diechmann, '18	-	-	-	-	-	-	-	<i>Second Place, Serious Lyric</i>
Marion Washburn, '18	-	-	-	-	-	-	-	<i>First Place, Comic Lyric</i>

Athletic Events

1917 - - - - - 23 Points
 1918 - - - - - 24 Points

Hurdling for Form

1917 - - - - - 3 Points
 1918 - - - - - 6 Points

1. Harriet Van Nostrand, '18 2. Muriel Terry, '17 3. Dorothy Keck, '18

Discus Hurling

1917 - - - - - 6 Points
 1918 - - - - - 3 Points

1. Dorothy Bauer, '17 2. Ruth Wachenheimer, '18 3. Mildred Myers, '17

Running Leap

1917 - - - - - 4 Points
 1918 - - - - - 5 Points

1. Dorothy Keck, '18 2. Ruth Jensen, '17 3. Eugenie Hausle, '17

Hoop Rolling

1917 - - - - - 5 Points
 1918 - - - - - 0 Points

Dorothy Bauer, '17 Irma Hahn, '17 Mary Talmage, '17

Torch Race

1917 - - - - - 5 Points
 1918 - - - - - 0 Points

Dorothy Bauer, '17 Eugenie Hausle, '17 Marietta Lott, '17

Relay Race

1917 - - - - - 0 Points
 1918 - - - - - 5 Points

Ethel Dawbarn, '18 Dorothy Metzger, '18
 Dorothy Keck, '18 Ruth Wachenheimer, '18

Chariot Race

1917 - - - - - 0 Points
 1918 - - - - - 5 Points

Sabina Rogers, '17 *Charioteers* Isabel Greenbaum, '18



SOPHOMORE YEAR
Greek Games Lyric

The Old Gods Live Again

By KATHERINE HARROWER

I

They say the old gods died long years ago,
Even the seeds of Leto, gods of youth, and lie
Like rainbow dust of dreams that poets know,
In crannied nooks where winds blow gently by,
Oh, woods, with pungent earth-warm, scented breath!
Oh, winds, that whisper "Spring is here again!"
Sing sorrow! Make a dirge upon their death,
Oh, rustling leaves and rippling April rain!

A pale clear light of dawn slips through the trees;
The woods grow whisperous; a first lark sings;
Awakes a rain-kissed, dawn-cool breeze!
The fresh young shafts of reeds, dew-hung, up fling
Their new-blown flaming tufts of red and gold;
The lispings stream and greenwood shadows sing;
A fawn steps softly on the dark brown mould!

II

Then, up from the moss and the cover of sleep,
Up with the light of the dawn in her eyes,
Scaling the hill with her huntress' leap
Fleeter of foot than the fawn, she flies.
Glitter of limbs through the trees on the hill,
Crackle of twigs and the sway of the grass,
Birds soft-throated sigh and thrill;
Earth, awake, sees Artemis pass!

High on the brow of the hill she stands,
Dark and straight against the sky,
Hailing the dawn with outspread hands,
Clear from where sleep and shadows lie.
Then, in worship the wind falls still;
A waiting dawn-hush holds the earth;
Slowly the sun-flushed cloud-sails fill,
And bring the first spring day to birth.
The level rays of warm sun-gold
Upon two radiant figures pour,
And, in the hero light of old,
Phoebus and Artemis live once more!

SOPHOMORE YEAR
Greek Games Lyric

By HILDEGARDE DIECHMANN

The day is wan, the singing winds lie low;
High on the peak the mountain ashes glow
Half fitfully, with sparks of burnished gold.

The day is old, so old.

Hear me, oh Daphne, hear me as I sing,
And when the woodland droops with sleep,
Still thru your laurel whispering,
Weep.

I am the god who heals,
Mine are the arts of the herb.
Mine is the power to bring
Ease to man's suffering.

Hear me, oh Daphne, hear me as I sing!

I am the god of the muse,
Mine are the arts of the song.
From the swift winds and the seas
I steal strange melodies.
And the sweet talk of the birds
And the wild talk of the wolves
I weave in the verse of a god,
And to the lyre of a god they ring.

Hear me, oh Daphne, hear me as I sing!

I am the god of youth,
The god of passionate youth.
Strong are my limbs and pure,
Swift is my foot and sure.
Beauty lies deep in my eyes,
Like a star in the midnight skies.
Manly the youths who bring
Gifts as an offering.

Hear me, oh Daphne, hear me as I sing!

Yet what avails my song?
And what avails my art?
I heal—but cannot heal my heart.
I sing—but cannot soothe my heart.

Ah me, how mad the day began
How madly sweet the pipes of Pan!
The wind blew free,
The green woods swayed in blowing ecstasy.
On yon sweet bank I dreamed and played
Upon a shepherd's lute and roughly made,
I dreamed and played
There came a sudden westward breeze,
Upon the farther bank the trees,
Lissome and graceful, bent and touched the brook,
I gazed with wid'ning joy, and there, discovered in her
nook

Was Daphne, slim and startled like a fawn.
The softness of a growing dawn
Shown from her eyes and trembled there.

Ah, she was fair—so fair!
One moment's look of maiden fright
And then of scorn,
And then—the flight!
How free the wind blew

As we flew
Like birds, half skimming thru the green,
She fleeing, I, in mad pursuit.
Her hair streamed out behind
Like some gold comet, loosened by the wind.
Her garments caught the unkempt briar,
Caught and were loosened. But the fire
Of my hot breath was close upon her.

Yet suddenly—

Almost it seemed that she
Was mine—was mine!

She raised her arms in quivering prayer,
Her foot stayed in its flight. The air
Was filled with leafy whispering.
Lo, swaying like a reed,
Fixed-rooted in the ground she stood,
A slender laurel of the wood.

Ah me, how mad the day began.
How madly sweet the pipes of Pan!
Would that I had the heart of man
And like a mortal evermore could sleep.
The day is old, so old.
Gone all of sunset's gold.

Hear me, oh Daphne, hear me as I sing,
And thru your laurel whispering,
Weep.





CLUBS

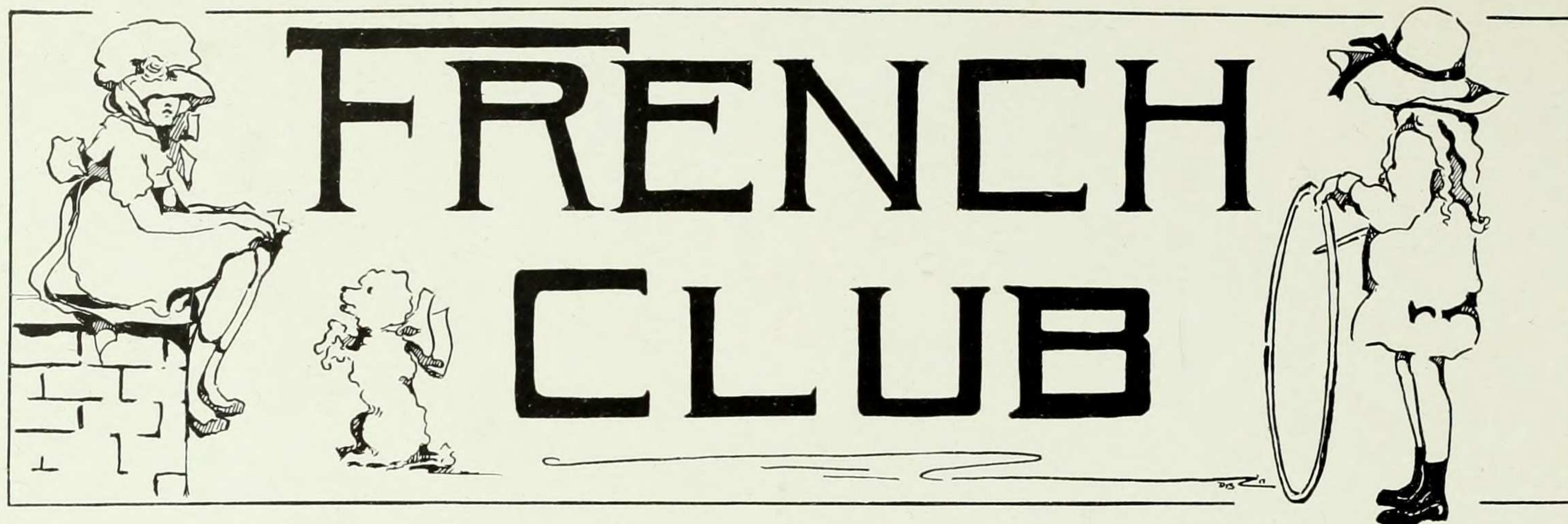

FLORENCE OPPENHEIMER, '17	- - - - -	President
MADELEINE BATTÀ, '16	- - - - -	Vice-President
SYLVIA S. R. HECHT, '17	- - - - -	Secretary
KATHERINE KAHN, '17	- - - - -	Treasurer

Members

1916

Jessie Davies	Margaret Fries	Miriam Mirsky
---------------	----------------	---------------

1917

Ruth Benjamin	Sylvia Hecht	Cora Morris
Eleanor Bremer	Susie Hoch	Florence Oppenheimer
Helen Collins	Ruth Jensen	Katharine Quackenbos
Annette Curnen	Katherine Kahn	Lily Schlang
Catherine Derivan	Marion La Fountain	Muriel Terry
Lenore Gunzendorfer	Eliza Marquess	Florence Weinstein
Katherine Harrower	Grace Merritt	

1918

Edith Baumann	Elizabeth Epstein	Ruth Livingston
Gertrude Bergstrom	Rose Fischel	Evelyn Mack
Florence Burman	Margaret Giddings	Theresa Mayer
Ruth Buvington	Elsa Grimm	Janet Patterson
		Liliane Refregier

1919

Marguerite Bernard	Ruth Lewy	Vivian Tappan
--------------------	-----------	---------------

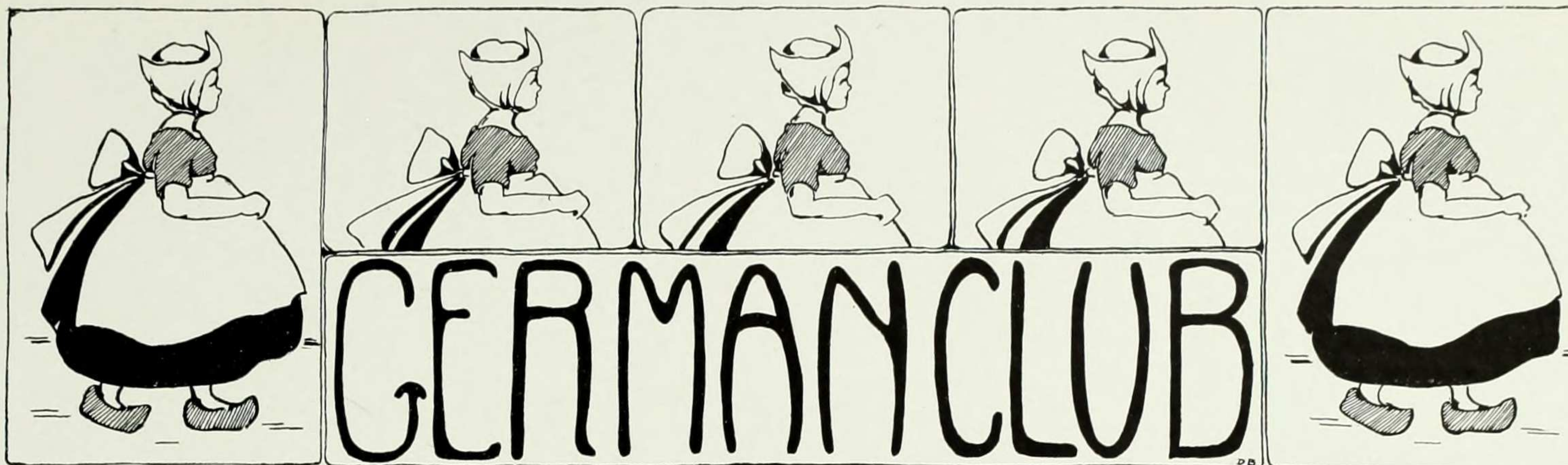

MARGARET FRIES	-	-	-	-	-	-	President
HILDEGARDE DIECHMANN	-	-	-	-	-	-	Vice-President
LUCIE E. BURGI	-	-	-	-	-	-	Secretary
STELLA BLOCK	-	-	-	-	-	-	Treasurer
THERESE MAYER	-	-	-	-	-	-	Entertainment Committee Chairman
PROFESSOR WILHELM BRAUN	-	-	-	-	-	-	Honorary Faculty Member

Members

1916

Stella Block
Edith Carothers
Jessie Davies

Margaret Fries
Edith Grossman
Cecelia Kohn

Carol Lorenz
Agnes Sablesen
Harriet Wishnief

1917

Elsa Becker
Paula Bernholz
Adelaide Bunker
Lucie E. Burgi
Edith Cahen
Evelyn Cahen

Mary Dwyer
Agnes Hall
Pauline Hattorff
Anna Hermann
Mildred Heyman
Ruth Kannofsky

Clara Neubauer
Grace Pichel
Estelle Ries
Miriam Siff
Miriam Stein
Frida Wobber

1918

Sophia Amson
Edith Baumann
Florence Biermann
Elsa Buch

Hildegard Diechmann
Lydia Kliatschko
Margaret Kline
Ruth Livingston

Therese Mayer
Mimosa Pfaltz
Margaret Rothschild
Harriet Sinsheimer

1919

Lillian Amber
Gertrude M. Boas
Aline Buchman
Elsie Dochterman
Emily Dowling

Gretchen Hermann
Edith Lowenstein
Bertha Mann
Grace Munstock
M'Liss A. Partridge

Otilie Puerschner
Edith Rosenthal
Charlotte R. Sutcliffe
Edna Van Wart

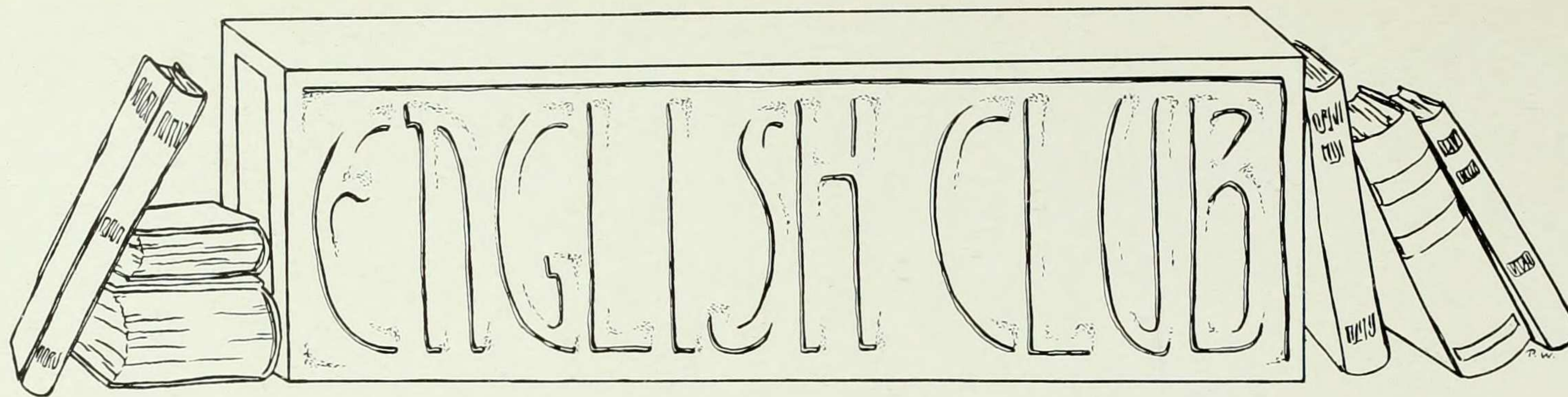

Honorary Members

Miss Virginia C. Gildersleeve

Miss Grace A. Hubbard

Miss Mabel Foote Weeks

Alumnae Members

Louise Adams

Beulah Amidon

Edna Astruck

Rhoda F. Berliner

Stella Block

Dorothy Kirchwey Brown

Agnes Burke

Sarah Butler

Pauline Cahn

Freda Kirchwey Clark

Helen Crandall

Helen Dana

Evelyn Dewey

Mildred Dodge

Aline Stern Erlanger

Rhoda Erskine

Dorette Fezandie

Harriet Fox

Louise Fox

Katherine Gay

Florence Harris

Gertrude Hunter Howard

Alice Jones

Elsie Plaut Kahn

Ann Kuttner

Lucille M. Lehr

Ray Levi

Pricilla Lockwood

Christella MacMurray

Lillie Stein Mayer

Sidney Miner

Eleanor Myers

Margaret Naumberg

Elizabeth Nitchie

Florence Rees

Corinne Reinheimer

Lillian Soskin

Chrystene Straiton

Margaret Hart Strong

Alice Waller

Anne Wilson

Rose Marie Wise Younker

1916

Margaret Davis

Eleanor Elliott

Pauline Felix

Elizabeth Hall

Carol Lorenz

Katharine McGiffert

Mary Powell

Ruth Salom

Emma Seipp

Carol Weiss

1917

Kathleen Fisher

Cornelia Geer

Elizabeth Wright



GRACE ST. JOHN	- - - - -	President
HELEN R. BROWN	- - - - -	Secretary-Treasurer

Members

Marion Alleman
 Marion Benedict
 Mary Bensel
 Marie Bernholz
 Helen R. Brown
 Gertrude Bungler
 Adelaide Bunker
 Gladys Cripps
 Jessie Davies
 Margaret Davis
 Vevena Deuel
 Alice Goebell
 Katherine Harrower
 Helen Hennessy
 Francis Haynes
 Susan Jane Hooker

Ruth Jarvis
 Ruth Jennings
 Eugenie Ketterlinus
 Lucy Lee
 Wendela Liander
 Adalina Longaker
 Ramona Martin
 Katharine McGiffert
 Cora Requa
 Edith Rulofson
 Grace St. John
 Harriet Scott
 Margaret Snyder
 Mary Spruill
 Carol T. Weiss
 Gertrude Williams

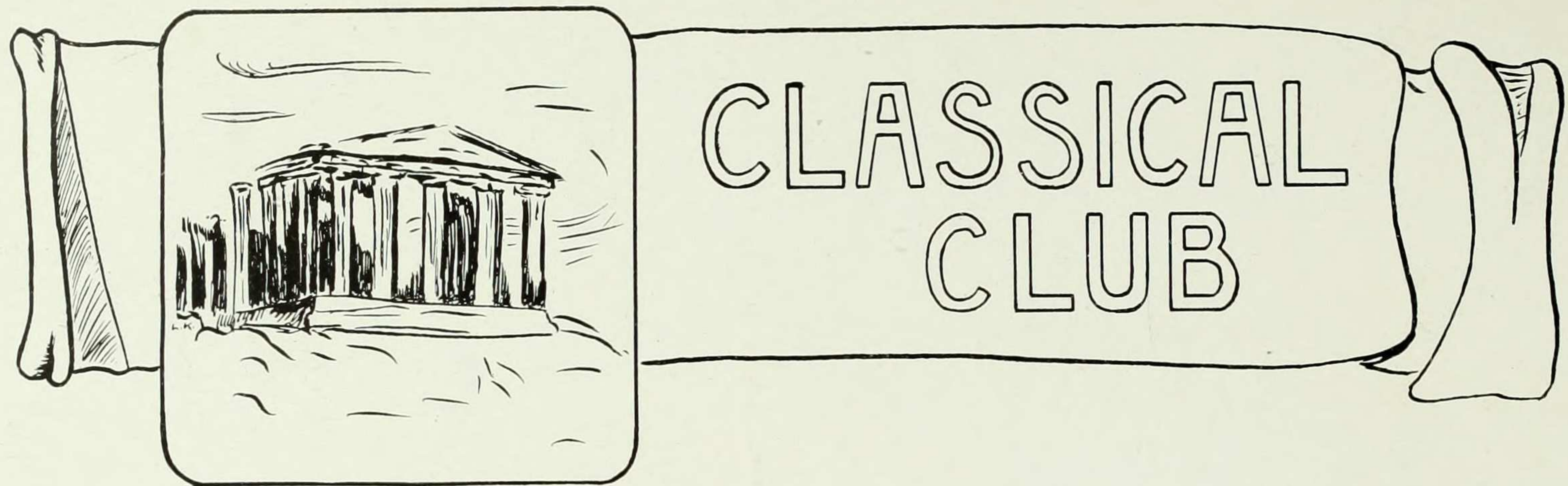

ISABEL DEAN - - - - - President
 RUTH JENSEN - - - - - Secretary-Treasurer

Honorary Members

Charles Sears Baldwin	Harwood Hoadly	Nelson Glen McCrea
Mrs. W. L. Earle	Charles Knapp	Edward D. Perry
Grace Goodale	Lillie Lawrence	Leslie Shear
Gertrude Hirst		Clarence Young

Alumnae Members

Louise Adams Nancy Coryell

1916

Alice Bailey	Madeleine Dillay	Mercedes Moritz
Isabel Dean	Dorette Fezandie	Margaret Shehan
	Elizabeth Hall	

1917

Elsa Becker	Sylvia Hecht	Dorothea Noice
Alice Burns	Ruth Jensen	Elinor Sachs
Minnie Cook	Balbina Johnson	Ruth Wheeler
Catherine Derivan	Grace Merritt	Frida Wobber

1918

Charlotte Burns	Dora Kahn	Margaret Schlauch
Theresa Frazee	Ethel McLean	Elizabeth Sluth
Margaret Harrison		Leila Taylor
Lucile Hart		Harriet Tiffany



MABEL LEE	- - - - -	President
ELIZABETH HALL	- - - - -	Secretary
MARION STEIN	- - - - -	Treasurer

Faculty Members

Professor Lord	Dr. Costello
Professor Montague	Dr. White.

1916

Betty Alexander	Margaret Fries	Imogene Neer
Estelle Albert	Edna Lonigan	Nannette Norris
Francenia Child	Carol Lorenz	Eva Pareis
Ruth Cohen	Katharine McGiffert	Juliet Steinthal
Margaret Davis	Miriam Mirsky	Grace St. John
Caroline Fajans		Carol Weiss

Special

Marie Bashiam	Winifred Wells
---------------	----------------

1917

Lina Brodsky	Minna Lederman	Hilda Rau
Helen Callan	Marietta Lott	Eleanor Sachs
Babette Deutsch	Elizabeth Man	Dorothy Teall
Cornelia Geer	Cora Morris	Lillian Wilson
Ida Klausner	Eleanor Parker	Elizabeth Wright
	Cora Requa	

1918

Janet Fouts	Harriet Sinsheimer
-------------	--------------------



Founded May 11, 1896

ELSIE M. KUPFER	-	-	-	-	-	-	President
DR. HERBERT M. RICHARDS	-	-	-	-	-	-	First Vice-President
MRS. H. MARK THOMAS	-	-	-	-	-	-	Second Vice-President
MARY W. STEWART	-	-	-	-	-	-	Secretary
DOROTHY SPEAR	-	-	-	-	-	-	Treasurer

Board of Directors

THE OFFICERS
and

Mrs. Henry S. Gibson	Mary Lee Mann	Marion Staats
Amelia R. Goodlatte	Fannie N. Rees	Marion Struss

Honorary Members

Elizabeth O. Abbot	Mrs. N. L. Britton	Prof. Francis E. Lloyd
Elizabeth Billings	Dr. Roland A. Harper	Dr. Daniel T. McDougal

Active Members

Fannie Ansorge	Ruth Edmondson	Mrs. B. H. Lewis	Dorothy Spear
Mrs. G. W. Beach	Harriet Elder	Esther Lewis	Marion Staats
Rhoda Benham	Alice Franklin	Emily Long	Maude Staber
Helene Boas	Emilie Fries	Mary Lee Mann	Caroline Stackpole
Mrs. G. A. Boyle	Bertha Furman	Florence Middleton	Mary Stewart
Mrs. John Boyle	Mrs. H. S. Gibson	Ethel A. Mott	Solveig Stromsoe
Mary Brackett	Elsie Gignoux	Mrs. R. H. Nevins	Marion Struss
Jean Broadhurst	Amelia Goodlatte	Mary Parker	Elsie Tobin
Anna Callan	Mrs. W. Granger	Mrs. W. C. Popper	Mrs. H. M. Thomas
Cornelia Carey	Mrs. Margaret Greef	Elena Prats	Elizabeth Thompson
Agnes Claffin	Dr. Tracy E. Hazen	Mrs. Carroll Ragan	Martha Thompson
Mrs. J. E. Corrigan	Edna Henry	Jannie Rees	Mrs. H. Trueblood
Mrs. Edward Crabbe	Mrs. A. B. Hepburn	Mrs. H. M. Richards	Lucia B. Tunis
Clarita Crosby	Mrs. S. E. Jelliffe	Dr. H. M. Richards	Annie Turnbull
Leah Curtis	Frieda Jud	Grace Rogers	Helen Walther
Mary Davidson	Alice Knox	Edith Rowland	Florence Weinstein
Bertha Daw	Elsie Kupfer	Hester Rusk	Isabelle Williams
Caroline Duror	Mrs. G. W. Lee	Frances Siegel	Mary Womack
Mrs. W. Dumm			Mrs. R. Yerkes

MATHEMATICS

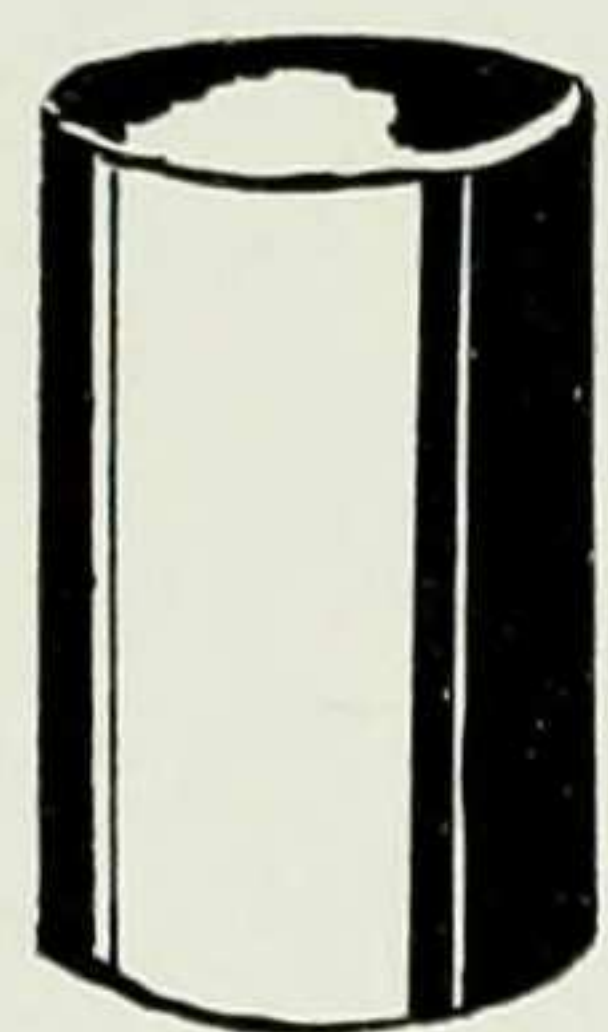

CLUB

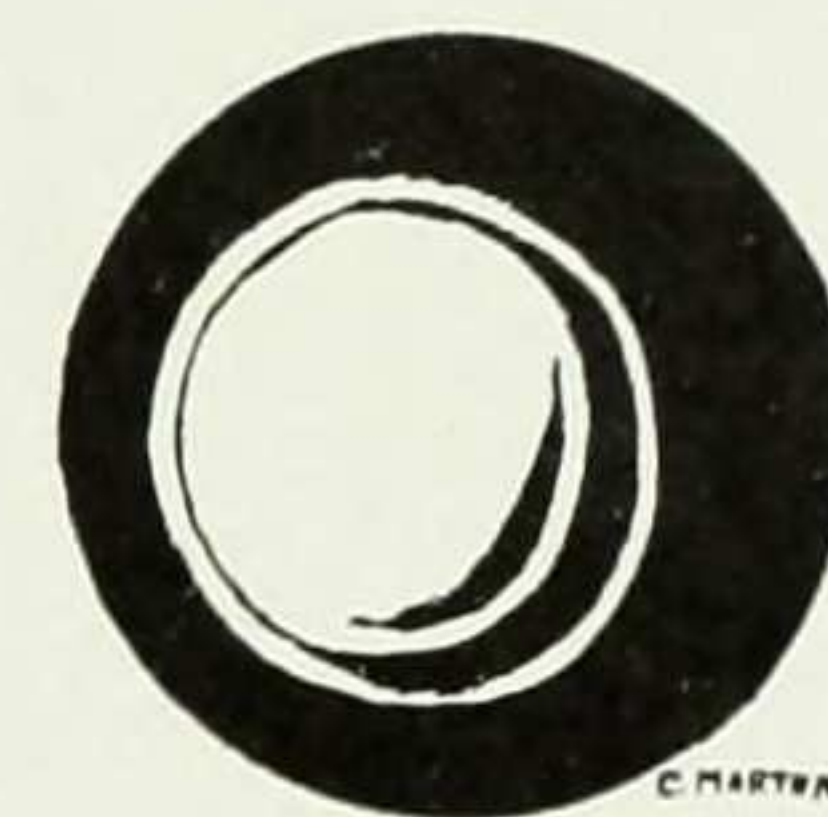

GEORGE WALKER MULLINS	- - - -	Honorary President
EVELYN DAVIS, '17	- - - -	President
LILY SCHLANG, '17	- - - -	Vice-President
THERESE HIEBEL, '17	- - - -	Secretary-Treasurer

Members

1916

Madeleine Batta
Ruth Cohen
Evelyn Haring
Mary Hughes

Mary Lindsay
Anna Pfeffer
Dorothy Reaser

Ida Rolf
Margaret Simmons
Mabel Weil
Mabel Wells

1917

Helene Bausch
Beatrice Burrows
Helen Callan
Marie Chabaud
Evelyn Davis
Grace Diercks
June Dixon
Marjorie Hallett
Eugenie Hausle
Anna Hermann

Therese Hiebel
Anna Jablonower
Ruth Jensen
Helena Kent
Ida Klausner
Agnes Kloss
Frances Krasnow
Rosemary Lawrence
Margaret Lennon

Edith Lent
Margaret Mackey
Charlotte Martens
Ada Reid
Lily Schlang
Frances Siegel
Mary Talmage
Viola Teepe
Beatrice Walker
Elsa Woititz

1918

Joyce Buckbee
Ruth Rudinoff
Charlotte Burns
Charlotte Dixon
Elsa Grimm
Elaine Graham
Freda Heyman

Elizabeth Hoffman
Dorothy Jacobs
Lydia Kliatsheo
Florence Lennon
May Levison
Mimosa Pfaltz

Dora Randell
Fannie Rubenstein
Sophie Schulman
Catherine Smith
Helen Stevens
Ruth Wackenheimer
Viola Williams

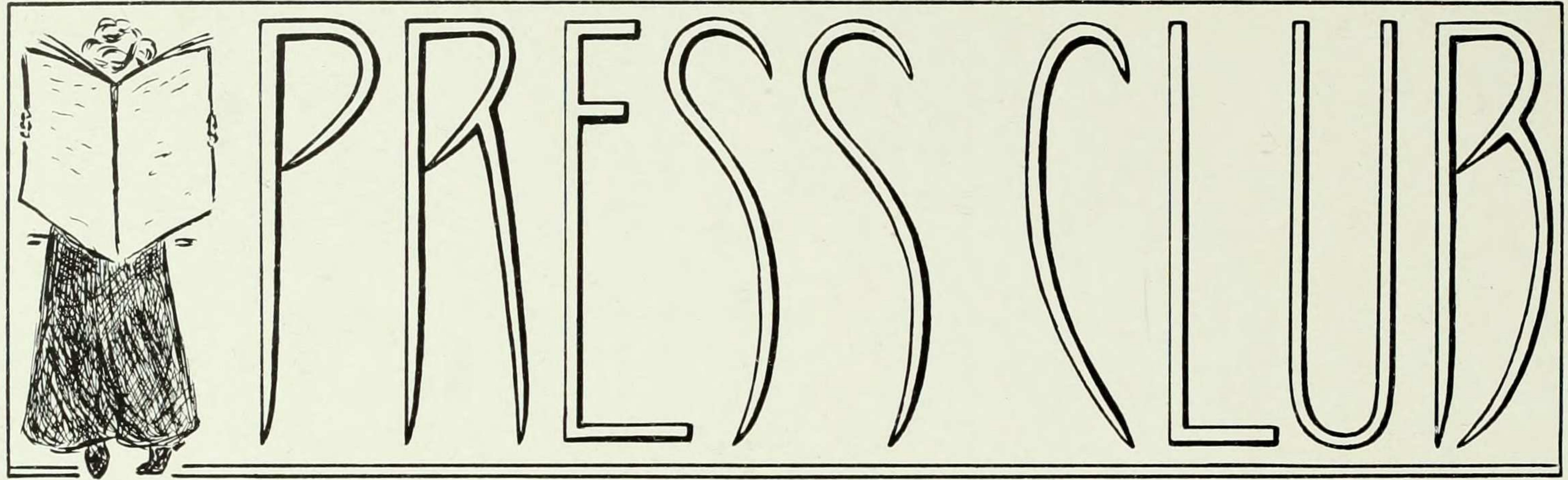

DOROTHY M. BLONDEL, '16 - - - - - President
 AMANDA P. SCHULTE, '17 - - - - - Secretary-Treasurer

Correspondent

Marjorie Adams, '18
 Dorothy M. Blondel, '16
 Gladys Cripps, '18
 Hildegard Diechmann, '18
 Anna C. C. Hermann, '17
 H. Shelby Holbrook, '18
 Eliza Marquess, '17
 Mercedes Moritz, '16
 Liliane Refregier, '18
 Edith S. Rowland, '16
 Amanda P. Schulte, '17
 Agnes Surgeoner, '17
 Edna Thompson, '16

Paper

Morning World
Times
American
The Evening Mail
The Globe
Herald
Evening Journal
Press
Evening World
Tribune
Brooklyn Daily Eagle
Columbia Spectator
Morning and Evening Sun

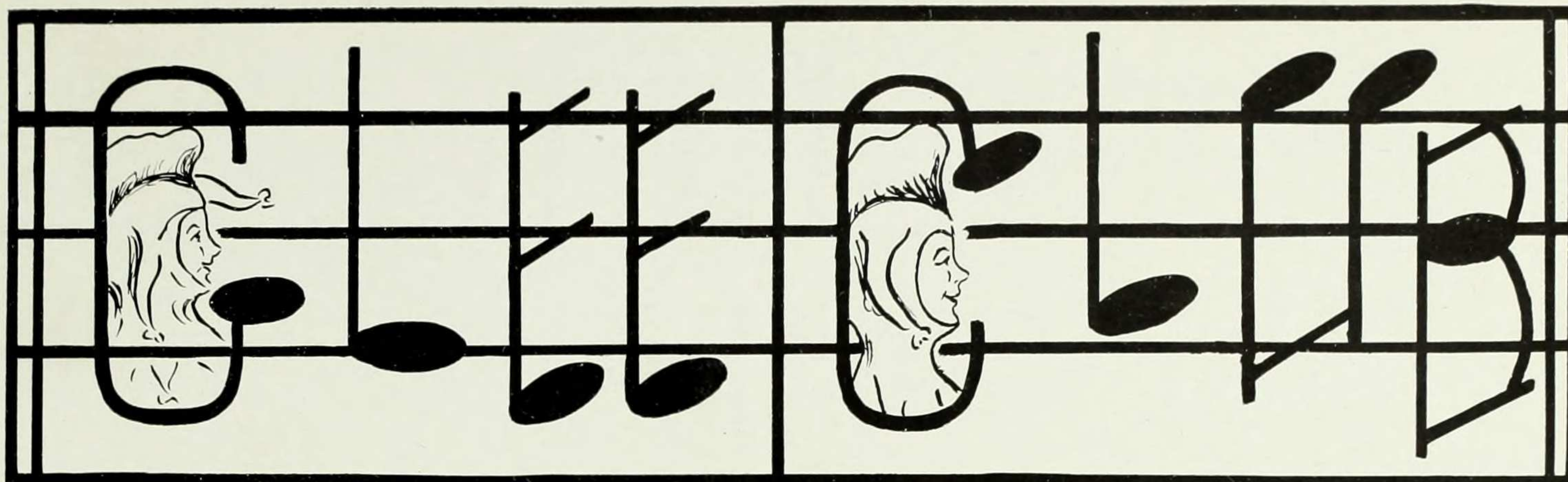

HELEN CALLAN, '17	- - - - -	Leader
KATHLEEN FISHER, '17	- - - - -	Accompanist
AMANDA SCHULTE, '17	- - - - -	Business Manager
AGNES KLOSS, '17	- - - - -	Secretary
KATHERINE POTT, '18	- - - - -	Treasurer
JANE STAPLES, '17	- - - - -	Librarians
WILMA SOURS, '17	- - - - -	

Members

1917

Gertrude Adelstein
 Carol Arkins
 Dorothy Bauer
 Evelyn Cahen
 Annette Curnen
 Pauline Hattorff
 Meme Heacock

Sophie Hildenbrand
 Helen Kahrs
 Ruth Kannofsky
 Agnes Kloss
 Dorothy Lydecker
 Sarah Origgi

Katherine Quackenbos
 Amanda Schulte
 Wilma Sours
 Jane Staples
 Muriel Terry
 Eleanor Wilkins
 Olive Williams

1918

Florence Barber
 Helen Brown
 Dorothy Connor
 Kathryn Cutler

Ethel Dawbarn
 Margaret Giddings
 Elsa Grimm
 Helen Hennessey

Theresa Mayer
 Louise Oberle
 Catherine Smith
 Helen Williams

1919

Dorothy Brockway
 Catherine Cooksey
 Lila Crawford
 Constance Lambert

Janet Meneely
 Grace Morgan
 Catherine Parks
 Ethel Reid

Theodora Skinner
 Miriam Smith
 Blanche Stroock
 Elizabeth Williams



SOCIAL SCIENCE LEAGUE

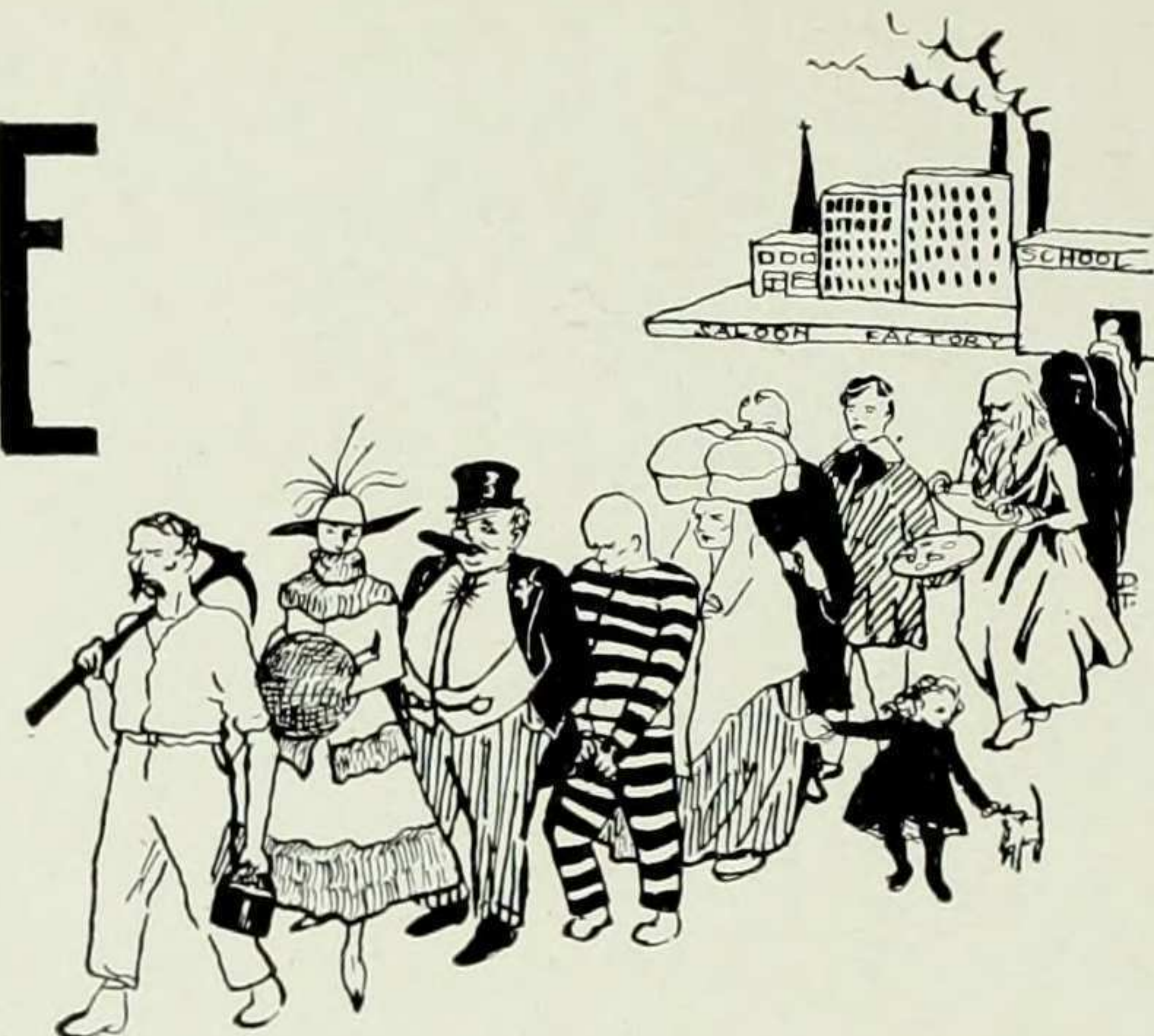

"The very aim of study implies practice for it is impossible to acquire knowledge so various and recondite, without knowledge leading to reflection, reflection to grasp and command of thought, and this to ready power of utterance."—Tacitus.

EDNA LONIGAN, 1916	- - - - -	President
DORIS MADDOW, 1916	- - - - -	Secretary-Treasurer

Feminist Forum

To study the political, social, and economic problems before the women of to-day.

ELEANOR HUBBARD, 1916	- - - - -	President
LUCY CARR, 1917	- - - - -	Secretary-Treasurer

Socialist Club

"To arouse an intelligent interest in Socialism" among college students.

ELEANOR PARKER, 1917	- - - - -	President
RUTH BUDINOFF, 1918	- - - - -	Secretary-Treasurer

Debating Society

"Necessity is in the intellect, but persuasion is in the soul."—Emerson

ELIZABETH WRIGHT, 1917	- - - - -	President
MERCEDES MORITZ, 1916	- - - - -	Secretary-Treasurer



Committee

CORA MORRIS, '17	-	-	-	-	-	-	-	-	Chairman
KATHLEEN FISHER, '17	-	-	-	-	-	-	-	-	Treasurer

Mary Bensel, '18
Susie Hoch, '17

Sabina Rogers, '17
Margaret Snyder, '18

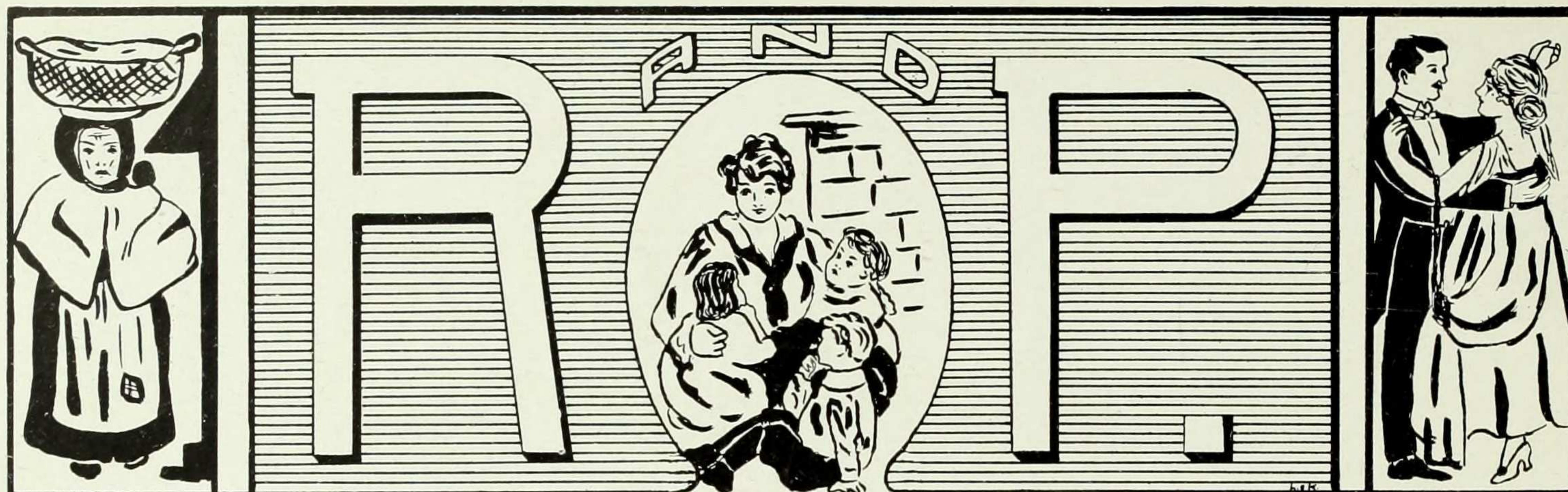

Religious and Philanthropic Organizations

MISS MARY A. PATCHIN - - - - - Director

Young Women's Christian Association

BEATRICE LOWNDES, '17	- -	President
MARY POWELL, '16	- -	Vice-President
ALICE GIBB, '18	- -	Secretary
MARION STEVENS, '17	- -	Treasurer

College Settlements Association

ELIZABETH MAN, '17	-	Undergraduate Elector
SELMA COHEN, '16	-	Secretary-Treasurer

Craigie Club

CATHERINE McENTEGART, '16	-	President
GERTRUDE DUNPHY, '16	-	Vice-President
ELSA BECKER, '17	- -	Secretary
ROSEMARY LAWRENCE, '17	- -	Treasurer

Faculty Committee

Dean Gildersleeve	Dr. Margaret Maltby
Dr. Herbert Lord	Dr. Wilhelm Braun

Young Women's Christian Association

Members

1916

Helen Augur
Daisy Appley
Alice Bailey
Gladys Barnes
Madeleine Batta
Dorothy Blondel
Francenia Child
Jessie Davies
Margaret Davis

Dorothy Fraser
Pauline Gubner
Clara Guthrie
Evelyn Haring
Margaret King
Mabel Lee
Clara Lewis
Mary Lindsay
Carol Lorenz
Katharine McGiffert

Dorothy Myers
Imogene Neer
Eva Pareis
Gladys Pearson
Mary Powell
Ethel Reges
Eva A. Reinke
Gertrude Schuyler
Emma Seipp
Margaret Simmons

Helen V. A. Smith
Juliet Steinthal
Louise Talbot
Edna Thompson
Evelyn Van Duyn
Eleanor Wallace
Helen Walther
Ruth Washburn
Mabel Wells
Helen Youngs

1917

Stella Adler
Grace Bonnell
Eleanor Bremmer
Agnes Brown
Adelaide Bunker
Lucie Burgi
Beatrice Burrows
Frances Cedarstrom
Dorothea Curnow
Gertrude Dearden
Grace Diercks
Olive Dunn
Kathleen Fisher
Anita Frenzel
Cornelia Geer
Elizabeth Gilbert

Ethel Gray
Rose Gray
Agnes Hall
Marjorie Hallett
Katherine Harrower
Marion Hayden
Meme Heacock
Anna C. A. Hermann
Sophie Hildenbrand
Helen Holbrook
Alice Huie
Ruth Jensen
Ruth Kannofsky
Helen Ketcham
Agnes Kloss
Dorothy Leet

Helen Leet
Marietta Lott
Beatrice Lowndes
Dorothy Lydecker
Elizabeth Man
Eliza Marquess
Grace Merritt
Marjorie Merryman
Cora Morris
Clara Neubauer
Gladys Palmer
Eleanor Parker
Joan Peters
Grace Potter
Annette Pritchardt
Ada C. Reid

Christine Robb
Alma Ruhl
Amanda Schulte
Marion Stevens
Georgina Stickland
Marion Struss
Lucille Taylor
Muriel Terry
Alta Van Auken
Edith Van Wagner
Katherine Wainwright
Beatrice Walker
Ruth Wheeler
Olive Williams
Frida Wobber

1918

Florence Barber
Gladys Bell
Gertrude Bergstrom
Dorothy Blake
Helen Brown
Ruth Buvington
Florence Clark
Katharine Cutler
Hildegard Diechmann
Elizabeth Epstein

Thalia Gates
Alice S. Gibb
Carolyn Grimshaw
Mary Griffiths
Edith Gross
Margaret Harrison
Elizabeth Hoffman
Jessie A. M. Hoffman
Louise Holloway
Dorothy Jacobs

Hazel Jennings
Jennie Johnson
Frida Kenyon
Emma Klenke
Margaret Kline
Helen MacLochlan
Dorothy Oak
Louise Oberle
Katherine Pott
Liliane Refregier

Aline Sanborn
Elizabeth Schuman
Helen Stevens
Elizabeth Stewart
Catherine Stewart
Katherine Stewart
Leila Taylor
Mary Wellock
Hayette White

1919

Adele Alfke
M. Leone Archibald
Marion Benedict
Joyce Borden
Dorothy Brockway
Eleanor Curnow
Helen Frederickson

Gertrude Geer
Dorothy Hall
Elizabeth Herod
Margaret Herod
Constance Lambert
Lucy Carter Lee
Jeane Macfarlane

H. Marjorie Miller
Armitage Ogden
Catherine Parks
Josephine Powell
Edith M. Reed
Georgie Shaaf
Augusta Stanton

Annette Sweeney
Pamela Thomas
Edna Van Wart
Miriam Werner
Marjorie Wescott
Hilde W. Wulp

College Settlements Association

Members

Faculty

MARGARET P. MALTBY

TRACY D. HAZEN

1916

Francenia Child
Selma Cohen
Edith Grossman
Margaret Fries
Elma Klopfer

Carol Lorenz
Eva Pareis
Mary Powell
Fannie Rees

Beatrice H. Rittenberg
Helen Rosenstein
Madeleine Ros
Aimee Shaw

Juliet Steinthal
Electra Taberini
Harriet V. Wishnieff
Helen Youngs
Cora Winkin

1917

Gertrude Adelstein
Carol Arkins
Ruth Benjamin
Edith Cahen
Evelyn Cahen
Kathleen Fisher
Cornelia Geer
Irma Hahn
Marjorie Hallett
Katherine Harrower
Helen Holbrook
Anna Jablonower

Katherine Kahn
Lucy E. Karr
Geraldine Krause
Dorothy Leet
Helen Leet
Elizabeth Man
Charlotte Martens
Leonor Mayer
Irma Meyer
Edith Morgan
Cora Morris
Margaret Moses

Dorothy Nichols
Elsie Oakley
Florence Oppenheimer
Sarah Origgi
Gladys Palmer
Ellen Papazian
Claire Patterson
Joan Peters
Grace Pichel
Aline Pollitzer
Grace Potter
Annet Pritchardt

Katherine Quackenbos
Lily Schlang
Amanda Schulte
Miriam Seadler
Fannie Siegel
Miriam Siff
Dorothy Stern
Marion Struss
Agnes Surgeoner
Dorothy Judd Teall
Florence Weinstein
Elizabeth Wright

1918

Gladys Beel
Mary Bensel
Dorothy Blake
Mildred Blout

Ruth Bunzel
Isabel Greenbaum
Helen Goldstein
Dorothy Graffe

Ruth Hays
Reba Herman
May Levison
Marian Levy

Katherine Pott
Grace Rathbone
Frances Weinstein
Virginia Williams
Ruth Zagat

1919

Dorothy Hall
Rose Le Vino

Edith Lowenstein
Bertha Mann

Margaret A. Ogden
Georgia Stanbrough

Blanche Taylor
Myrrha Wesendonck

Craigie Club

Members

1916

Itala Bianchi
Irene Dalton
Gertrude Dunphy
Mary Farrell
Alice Franklin
Amalia Gianella

Mary Hughes
Marjorie Hulskamp
Marian Kelly
Edna Lonigan
Louise Lucey

Catherine McEntegart
Estelle O'Brien
Anna Pfeffer
Madeline Ros
Juliet Steinthal
Electra Taberini

1917

Elsa Becker
Paula Bernholz
Alice Burns
Helen Collins

Annette Curnen
Catherine Derivan
Mary Dwyer
Helena Kent

Marion LaFountain
Rosemary Lawrence
Maude Minnahan
Sabina Rogers

1918

Alice Bates
Marie Bernholz
Marie Burns
Gladys Cripps
Margaret Darrow

May Donahue
Veronica Gilbert
Lucile Hart
Helen Hennessey

Katherine Hines
Helen Holbrook
Florence Lennon
Rose Egden
Susan Tighe

1919

Corinne Barny
Elicia Carr

Edith Conway
Romona Martin
Helen Saunders

Annette Sweeney
Julia Tracy

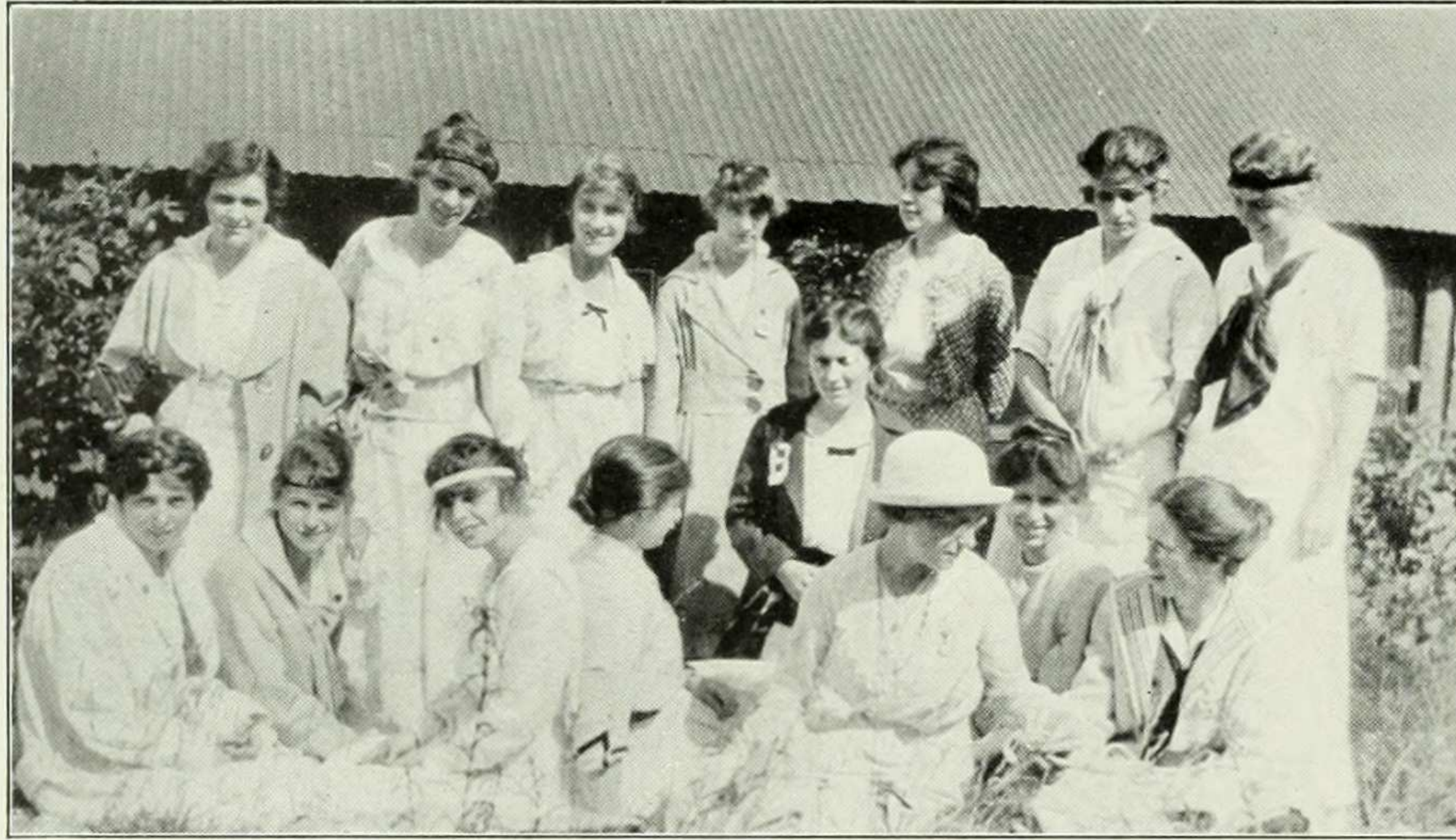

Silver Bay Club

THE SILVER BAY CLUB is an informal organization composed of all the girls in Barnard who have attended the Young Women's Christian Association Conferences at Silver Bay on Lake George.

The purpose in forming the club was not only to bring the Silver Bay girls together socially, but also to form a group who could effectively bring something of the conference back to the college.

1916

Margaret King
Carol Lorenz
Ruth McKelvey

Gladys Pearson
Mary Powell
Madeleine Ros
Edna Thompson

Evelyn Van Duyn
Eleanor Wallace
Helen Youngs

1917

Eleanor Bremer
Ethel Gray
Marion Hayden
Sophie Hildenbrand
Alice Huie

Beatrice Lowndes
Elizabeth Man
Eliza Marquess
Marjorie Merryman
Gladys Palmer
Eleanor Parker

Christine Robb
Alma Ruhl
Marion Stevens
Marion Struss
Beatrice Walker

1918

Helen Stevens



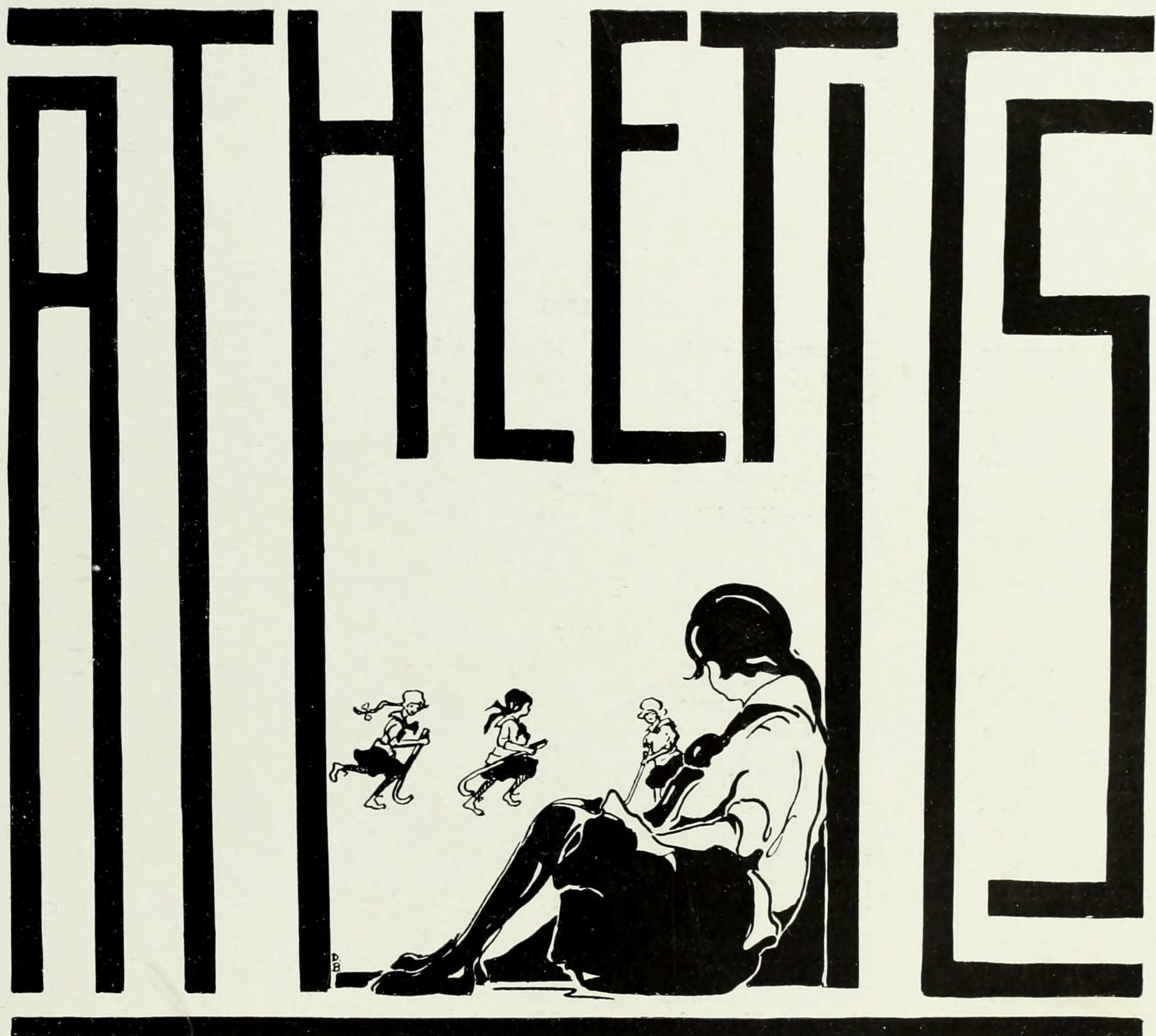

Athletic Association

Officers

GLADYS I. PEARSON, '16	-	-	-	-	-	-	President
EVELYN VAN DUYN, '16	-	-	-	-	-	-	Vice-President
DOROTHY KECK, '18	-	-	-	-	-	-	Secretary
EVELYN L. HARING, '16	-	-	-	-	-	-	Treasurer
GEORGIA STANBROUGH, '19	-	-	-	-	-	-	Fifth Member of Executive Council

Members

1916

Grace P. Aaronson
Helen Augur
Dorothy M. Blondel
Alice D. Franklin
Amalia F. Gianella
Pauline Gubner
Dorothy Hall
Evelyn L. Haring

Eleanor Hubbard
Yetta Katz
Marian Kelly
Margaret C. King
Cecilia Kohn
Gladys I. Pearson
Ottilie Popper

Madeleine M. Ros
Gertrude Ross
Jean P. Rosenbaum
Edith L. Rowland
Agnes Sabelson
Ruth Salom
Lillian W. Shrive

Smith Helen
Evelyn Van Duyn
Eleanor W. Wallace
Esther Wallach
Helen E. Walther
Ruth Washburn
Susanne Weinstein
Helen C. Youngs

1917

Gertrude Adelstein
Carol Arkins
Dorothy H. Bauer
Helene Bausch
Elsa Becker
Rhoda W. Benham
Sarah I. Bennett
Paula Bernholz
Marjorie Braine
Eleanor Bremer
Adelaide Bunker
Lucie E. Burgi
Beatrice Burrows
Edith R. Cahen
Evelyn G. Cahen
Helen Callan
Helen Collins

Annette Curnen
Dorothea Curnow
June Dixon
Ruth B. Edmondson
Julia Gottlieb
Ethel Gray
Rose R. Gray
Lenore Gunzendorfer
Irma Hahn
Marjorie Hallett
Katherine Harrower
Pauline Hattorf
Eugenie C. Hausle
Meme J. Heacock
Sylvia Hecht
Anna Hermann
Ruth H. Jennings
Ruth Jensen

Katherine Kahn
Ruth E. Kannofsky
Agnes M. Kloss
Geraldine Krause
Rosemary Lawrence
Minna Lederman
Dorothy Leet
Helen Leet
Sadie B. Lewin
Marietta C. Lott
Elizabeth Man
Eliza Marquess
Leonor Mayer
Marjorie Merryman
Grace R. Merritt
Irma H. Meyer
Miriam Miller
Cora H. Morris

Ella Munter
Elsie W. Oakley
Florence Oppenheimer
Claire Patterson
Grace Pichel
Aline Pollitzer
Annette Pritchardt
Sabina A. Rogers
Ethel Rosensweig
Lily Schlang
Amanda P. Schulte
Dorothy Stern
Agnes M. Surgeoner
Mary V. D. Talmage
Muriel K. Terry
Eleanor Van Etten
Ruth Wheeler
Freda Wobber

1918

Catherine Accurso
 Stella E. Adler
 Sophia Amson
 Florence G. Barber
 Mary F. Barber
 Florence B. Barrett
 Alice M. Bates
 Edith H. Baumann
 Gertrude M. Bergstrom
 Marie Bernholz
 Mildred Blout
 Edith Boas
 Helen R. Brown
 Elsa Buch
 Joyce Buckbee
 Ruth E. Budinoff
 Ruth Bunzel
 Dorothy F. Burrows
 Ruth Buvington
 Dorothy Connor
 Gladys M. Cripps

Kathryn V. Cutler
 Florence E. Cuttrel
 Ethel Dawbarn
 Dorothy E. Day
 Charlotte Dickson
 Hildegard Diechmann
 Minnie Finegold
 Marion Fischel
 Rose Fischel
 Adele Franklin
 Theresa Frazee
 Martha L. Gerloff
 Alice Gibb
 Margaret Giddings
 Helen Goldstein
 Dorothy Graffe
 Elaine Graham
 Isabel Greenbaum
 Mary R. M. Griffiths
 Elsa B. Grimm
 Carol Grimshaw
 Edith Gross

Louise Halloway
 Margaret Harrison
 Lucile M. Hart
 Louise Heuterkes
 H. Shelby Holbrook
 Dorothy M. Jacobs
 Hazel Jennings
 Anna Josephson
 Dorothy Keck
 Frieda Kenyon
 Hedwig Koenig
 Minna Lewinson
 Marian Levy
 Wendela Liander
 Irma J. Liccione
 Ruth H. Livingston
 Evelyn Mack
 Helen MacLochlan
 Ruth E. Markey
 Theresa Mayer
 Rhoda J. Milliken
 Ethel Mott

Dene C. Myer
 Elsie Oschrin
 Mimosa Pfaltz
 Helen G. Pierce
 Natalie K. Plough
 Sylvia Poole
 Katherine Pott
 Helen A. Purdy
 Dora Randell
 Margaret Rothschild
 Aline E. Sanborn
 Esther Schiff
 Helena Shine
 Katherine Stewart
 Elizabeth Terriberly
 Ella F. Topping
 Harriet Van Nostrand
 Ruth Wachenheimer
 Mary N. Welleck
 Virginia D. Williams
 Viola K. Williams
 Ruth B. Zagat

1919

Adele Alfke
 Ruth A. Amberg
 Marion E. Anthony
 Jeanne E. Ballot
 Marjory Barrington
 Marion J. Benedict
 Isabel Black
 Gertrude M. Boas
 Joyce Borden
 Edna R. Brand
 Esther Brittain
 Dorothy Brockway
 Aline S. Buchman
 Elecia F. Carr
 Marjorie L. Clark
 Edith Conway
 Lila Hall Crawford
 Eleanor Curnow
 Verena Denel
 Lucy A. Dewey
 Elsie Dochterman
 Helen Doyle
 Emily Dowling
 Isabel Emerson
 Virginia Farjeon

Helen Frederickson
 Elizabeth S. Gatewood
 Gertrude M. Geer
 Alice Goebell
 Dorothy Goldsmith
 Selma Gross
 Lenore K. Guinsburg
 Erna C. Gunther
 Beatrice C. Guggenheim
 Dorothy Hall
 Lucy Hayner
 Elizabeth Herod
 Margaret Herod
 May Hoffman
 Estelle Hurewitz
 Estelle Jacobs
 Edith F. Johnson
 Mildred Kammerer
 Lucretta M. Kaster
 Grace M. Kerr
 Eugenia Ketterlenies
 Constance Lambert
 Lucy Lee
 Margery Leve
 Ruth L. Lewy

Ruth L. LeVino
 Ernestine M. Lind
 Edith Lowenstein
 Jean Macfarlane
 Bertha H. Mann
 Ramona Martin
 Ruth Marshall
 Janet D. McNeely
 Marjorie Miller
 Marguerite E. Monso
 Grace B. Morgan
 Grace Munstack
 Margaret A. Ogden
 Catherine E. Parks
 M'liss A. Partridge
 Josephine M. Powell
 Edith M. Reid
 Edith C. Rosenthal
 Frances Rule
 Helen Saunders
 Georgie Schaaf
 Edna A. Siems
 Theodora B. Skinner
 Betty Allen Smith
 Leolyn Clark Smith

Miriam L. Smith
 Georgia Stanbrough
 Augusta E. H. Stanton
 Blanche Stroock
 Charlotte Sutcliffe
 Annette R. Sweeney
 Helen L. Slocum
 Vivian Tappan
 Blanche S. Taylor
 Elinore Taylor
 Pamela Thomas
 Gretchen Torek
 Marian D. Townsend
 Theresa Tusa
 Edna Van Wart
 Verna Veit
 Marion B. Warren
 Grace R. Welzmilller
 Miriam Werner
 Myrrha Wesendonck
 Charlotte Williams
 Gertrude Williams
 Edith Willmann
 Hilde A. Wulp
 Anna P. Weil
 Emilie Young

Varsity Basket Ball Team



R. Lawrence (G.), (M'g'r) J. Dixon (S. C.) A. Pollitzer (F.)
E. Haring (G.) M. Hillas (F.), (Capt.) E. Van Duyn (C.)

Tennis Champions

1915-1916

1916 Gladys Pearson

1917 Cora Morris

1918 Isabel Greenbaum

1919 Edna Brand

COLLEGE—Gladys Pearson

(Finals: Gladys Pearson vs. Isabel Greenbaum. Score: 6—4, 6—2.)

Varsity Hockey Team

1915-1916

Barnard vs. T. C.

Score: 5—0, 0—0, 3—0

Basket Ball

Barnard's 1914-15 basket-ball season was the most successful one that the College has seen in years. After losing the first two games the team came to and was undefeated during the remainder of the season. For the first time in at least four years, Teacher's College lost the championship series. Although she lost the first game by a score of 13—10, Barnard showed her real strength and won the next two games by the decisive scores of 15—3 and 12—7. The series with the Alumnae was also taken, the scores being 10—13, 24—4, and 30—8. The fast New Rochelle team was the loser in a very exciting game, receiving the small end of a 35—27 score. The Intercollegiate Alumnae were also submerged, and this victory, with the New Rochelle game, affords an opportunity for comparison with outside teams.

The success was due in no small part to the efficient coaching of Mr. Fischer and his unceasing emphasis on teamwork. He drilled the girls until their playing showed a finish and lack of friction which was unusual.

The work of "Midge" and "Honi" in the two for-

ward positions was exceptionally good. It is almost unfair, however, to mention any one player more than another, for every member of the team was directly responsible for the victories and was an essential part of the machine. Rosemary Lawrence as right guard was classed as one of the best ever holding the position at Barnard.

The prospects for this season are unusually bright since four of the Varsity team are available, and there is also some very promising material among the subs and the Freshmen. The loss of M. Hillas and of J. Dixon will be felt severely nevertheless.

As a result of the inter-class matches, 1917 recaptured the College Championship and was undefeated during its Sophomore year. Second place was taken by 1916, who caused the champions no little anxiety in the final game. They fought desperately until the end, but were outplayed by the green and white team. 1918 had no one to dispute her right to third place, for 1915, as so often happens in the case of Senior teams, forfeited several of the games.

Varsity Hockey Team



L. Gunzendorfer (G.) G. Pearson (C. F.) M. Lott (L. H.)

L. Shrive (R. W.) G. Stanborough (L. W.) R. Wachenheimer (R. F.) M. Wesendonck (L. F.)

A. Franklin (R. W.) C. Morris (R. Fb.) S. Rogers (C. H.), (Capt.) H. Rau (L. Fb.) M. King (R. H.), (Mgr.)

Wearers of the "B"

1916

Evelyn Haring
Margaret King

Gladys Pearson

Lillian Shrive
Evelyn Van Duyn

1917

Dorothy Bauer
Helene Bausch
June Dixon

Marietta Lott
Rosemary Lawrence
Grace Merritt
Cora Morris

Aline Pollitzer
Sabina Rogers
Ruth Wheeler

1918

Adele Franklin

Ruth Wachenheimer

Hockey Season

1915-1916

Hockey started this year with exceptionally high promise, and the enthusiasm which characterized the playing, made this perhaps the most satisfactory season that the College has ever seen. Daily practise made for fast, enjoyable games and we are confident that the many hours spent in pursuing that elusive white ball were not wasted. The team work, however, in the inter-class games was not all that could have been desired. Thanks to the capable coaching of Miss McGlue, four class teams and the Varsity were whipped into splendid form.

The season opened with a series of games between Horace Mann and the Barnard Freshmen, in which the latter were forced to bow to an exceptionally good High School Varsity. Although the first game was an easy victory for the '19's, they were badly defeated in the second by a score of 4—2. The Freshmen fought well in the final game, but were unable to break through the strong defense of their opponents, and so lost the series by 4—1. The honors of the inter-class games are evenly divided between '16, '17, and '19, and the tie cannot be played off until the Spring.

The Varsity games were, indeed, something of which to be proud. With little practice, although with lots of fight and determination, our eleven met a carefully coached team of T. C. girls. The first game was a great surprise to both. Five times Barnard swept the ball down the field for a goal, and throughout the game very nearly all the playing was in T. C. territory. The passwork of our girls was splendid and everyone played "on her toes" every minute of the game. It was fast, clean hockey and an overwhelming victory for Barnard. In the second game T. C., as is her custom, rallied nobly, but, although she held us to a no-goal game, she herself was also unable to score. The third game, both teams were "out for blood" and each fought its hardest from start to finish. Both sides played splendid hockey, but Barnard shot three goals while T. C.'s score remained zero. And so the series ended with T. C. never having scored one point against our eleven. Who could ask for a better season than that? Congratulations, Varsity! And if we still have a field next year, may your record be as clean.

1917 Basket Ball Team



K. Kahn (R. F.) R. Lawrence (R. G.) A. Pollitzer (L. F.) G. Krause (L. G.) H. Bausch (L. G.)
S. Hahn (J. C.) D. Bauer (J. C.), (Capt.) G. Merritt (S. C.)

1917 Baseball Team



K. Kahn (S. S.) R. Kannofsky (L. F.) A. Pollitzer (P.) F. Wobber (2d B.)
D. Bauer (C. F.) G. Merritt (1st B.), (Capt.) C. Morris (C.)
D. Stern (R. F.) M. Sermolino (3d B.)



FIELD DAY

May 1, 1915

Committee

GRACE GREENBAUM, 15 - - - - - Chairman
Marjorie Hillas, '15 Evelyn Haring, '16 Sabina Rogers, '17
Evelyn Van Duyn, 16 Dorothy Keck, '18

80-Yard Hurdles

1. Ruth Jensen, '17—12.3 s.
2. Eugenie Hausle, '17
3. Gladys Pearson

Baseball Throw

1. Marjorie Hillas, '15—161 ft.
2. R. Wachenheimer, '18
3. Mildred Myers, '17

Discus Throw

1. Marjorie Hillas, '15—90 ft.
2. Dorothy Bauer, '17
3. Ruth Wachenheimer, '18

50-Yard Dash

1. Evelyn Haring, '16.
2. Eugenie Hausle, '17
3. Dorothy Keck, '18

High Jump

1. Margaret King, '16—4 ft. $\frac{1}{2}$ in.
2. Pauline Hattorff, '17
3. Beatrice Burrows, '17

Basketball Throw

1. Dorothy Keck, '18—69 ft. 2 in.
2. Marjorie Hillas, '15
3. Ruth Wachenheimer, '18

Relay Race

1. 1918—28 s.
2. 1917.
3. 1916.

Hockey Game

'15-'17 vs. '16-'18. Score—0—0

Tennis Finals

Helen Gilleaudeau, '15, vs. Constance Mordecai, '16
Won by Helen Gilleaudeau,
6—0, 6—1

Final Score

(Including results of All Sports for the year 1914-1915)

1915—37 $\frac{1}{2}$ points
1916—34 $\frac{1}{2}$ points
1917—44 $\frac{1}{2}$ points
1918—21 $\frac{1}{2}$ points

First Place for individual points, Marjorie Hillas, '15

Second Place for individual points, { Dorothy Keck, '18
Eugenie Hausle, '17



TRACK MEET

October 30, 1915

Committee

MARGARET KING, '16 - - - - - Chairman
 Evelyn Van Duyn, '16 Dorothy Keck, '18
 June Dixon, '17 Bertha Mann, '19

100-Yard Hurdles

1. Eugenie Hausle, '17—17.2 s. 2. Marietta Lott, '17
 3. Evelyn Haring, '16

Discus Throw

1. Dorothy Bauer, '17—70 ft. 4 in. 2. R. Wachenheimer, '18
 3. Anna Hermann, '17

Baseball Throw

1. Dorothy Bauer, '17—149 ft. 7 in. 2. G. Stanbrough, '19
 3. Ruth Wachenheimer, '18

75-Yard Dash

1. Eugenie Hausle, '17—10.8 s. 2. Evelyn Haring, '16
 3. Dorothy Keck, '18

High Jump

1. Georgia Stanbrough, '19—4 ft. 3 in. 2. A. Sanborn, '18
 3. Lila Hall Crawford, '19

Basketball Throw

1. G. Stanbrough, '19—70 ft. 10 in. 2. Dorothy Keck, '18
 3. Rosemary Lawrence, '17

Relay Race

Won by 1917—29.4 s.

Hockey Game

'16-'18 vs. '17-'19
 Won by '17-'19. Score—2—1

Final Score

(Including only the events of Track Meet)

1916— 4 points
 1917—35 points
 1918—11 points
 1919—19 points

First Place in individual score, Georgia Stanbrough, '19

Second Place in individual score { Dorothy Bauer, '17
 Eugenie Hausle, '17

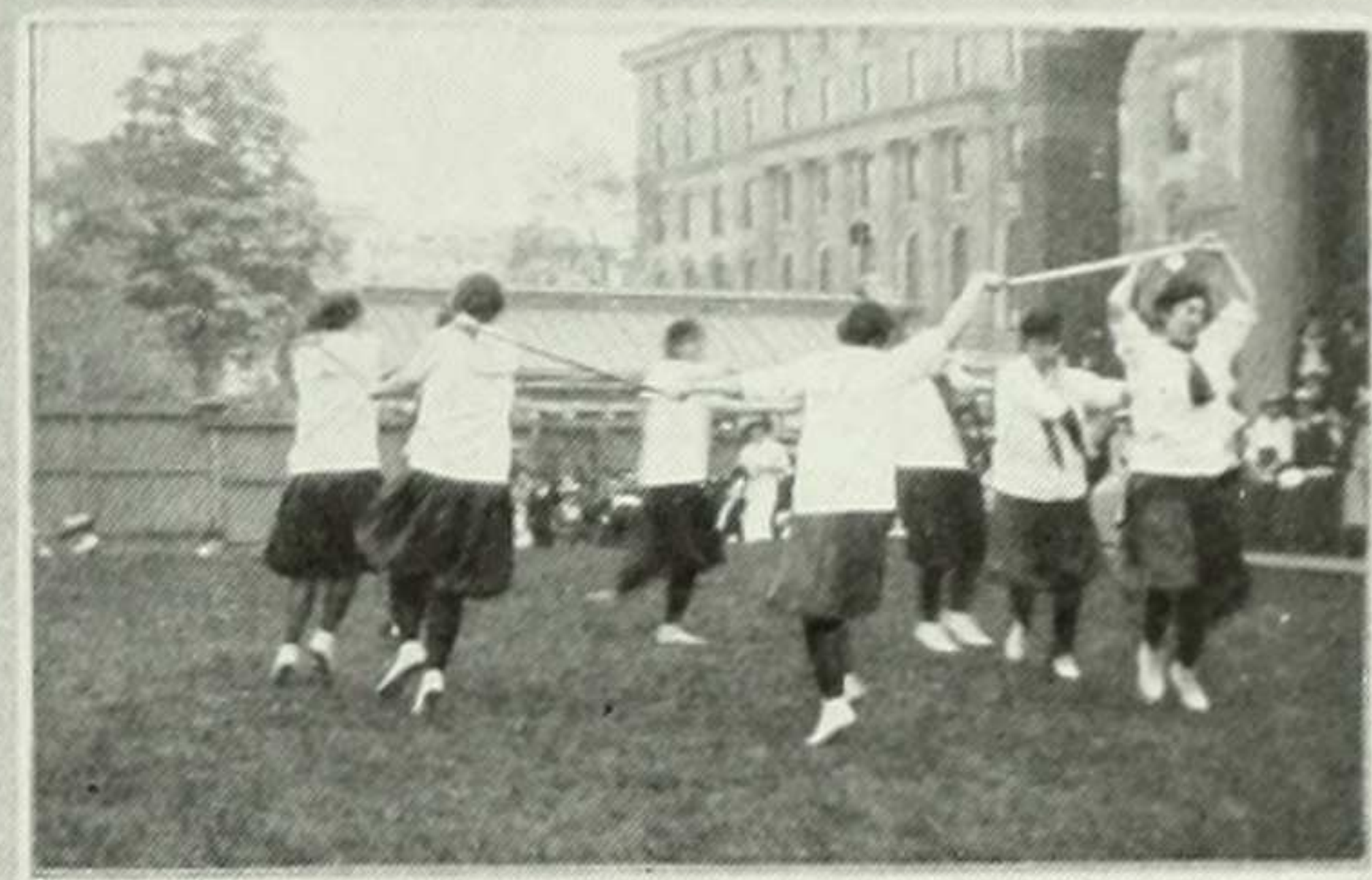
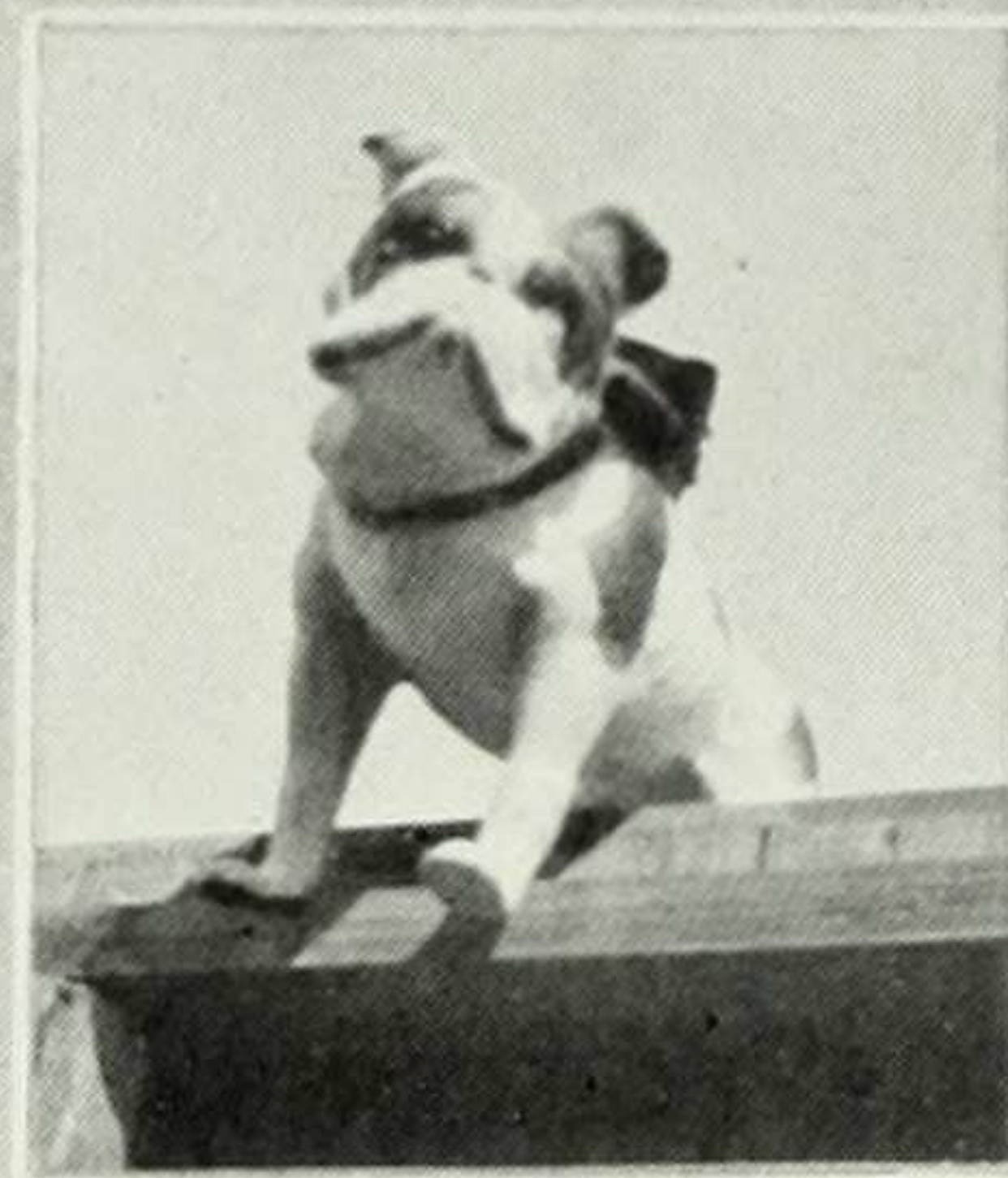

The Halogen Family

The Halogens a party gave,
And asked selected playmates in,
K and Hy (H_2 , you know)
And lively cousin Oxy Gen.

The hosts themselves were very gay,
Clo and Flo in shades of green,
Bro in a cute red satin suit,
And Io in blue velveteen.

The fun grew wild and wilder still,
Degenerated into slaughter;
Clo bleached her mother's switch and puffs,
And Oxy hopped a tub of water.

But active Flo soon had him out,
And did it pretty quickly, too,
Then, joining hands with squealing Hy,
She left him strangely changed, and blue.

Poor, bashful Io hid away
And wept all through the supper march,
Until with monster strategy
They tracked her down by means of starch.

When K essayed to comfort her,
The jealous Clo cried "That's enough!"
And took her place within his arms,
"She's only trying to show off."

Then K, disgusted, looked up Bro;
They made a powerful combination,
Fooling with photographic plates,
And drugs, and other machination.

Just as things were calming down,
Who should appear but Auntie Plat;
They loved her glad, infectious speed,
But called her jokingly "Old Cat."

She livened up the fun a bit,
And settled quarreling and faction;
And to her credit be it said,
Heightened the speed of every action.



DRAMATICS



Board of Directors

February, 1915

HELEN BLUMENTHAL, '15

Chairman

Beulah Amidon, '15
Margaret Meyer, '15
Lucy Morgenthau, '15

Gladys Palmer, '17
Beatrice Rittenberg, '16
Emma Seipp, '16

Dean Virginia C. Gildersleeve
Professor Charles S. Baldwin



Board of Directors

October, 1915

EMMA SEIPP, '16 - - - - - Chairman

Dorothy Blondel, '16
 Katherine Harrower, '17
 Geraldine Krause, '17

Beatrice Lowndes, '17
 Aline Pollitzer, '17
 Beatrice Rittenberg, '16

Dean Virginia C. Gildersleeve
 Professor Charles S. Baldwin

The Admirable Crichton

By Sir James M. Barrie

Cast of Characters

<i>Mr. Crichton</i>	-	-	-	-	-	-	-	-	E. Wright, '17
<i>Hon. Ernest Woolley</i>	-	-	-	-	-	-	-	-	L. Howe, '15
<i>Lady Agatha Lasenby</i>	-	-	-	-	-	-	-	-	L. Talbot, '16
<i>Lady Catherine Lasenby</i>	-	-	-	-	-	-	-	-	I. Greenbaum, '18
<i>Lady Mary Lasenby</i>	-	-	-	-	-	-	-	-	M. Coates, '15
<i>Rev. John Treherne</i>	-	-	-	-	-	-	-	-	A. Webber, '15
<i>The Earl of Loam</i>	-	-	-	-	-	-	-	-	L. Walker, '15
<i>Lord Brocklehurst</i>	-	-	-	-	-	-	-	-	J. Jacoby, '16
<i>Mrs. Perkins</i>	-	-	-	-	-	-	-	-	B. Despres, '18
<i>Monsieur Fleury</i>	-	-	-	-	-	-	-	-	M. Batta, '17
<i>Tompsett</i>	-	-	-	-	-	-	-	-	E. Dawbarn, '18
<i>Fisher</i>	-	-	-	-	-	-	-	-	J. Steinthal, '16
<i>Simmons</i>	-	-	-	-	-	-	-	-	E. Van Duyn, '16
<i>Jeanne</i>	-	-	-	-	-	-	-	-	M. Kellner, '16
<i>Thomas</i>	-	-	-	-	-	-	-	-	S. Bloch, '16
<i>John</i>	-	-	-	-	-	-	-	-	{ H. Rau, '17 E. Parker, '17
<i>Tweeny</i>	-	-	-	-	-	-	-	-	R. Levi, '15
<i>Stable Boy</i>	-	-	-	-	-	-	-	-	L. Karr, '17
<i>Naval Officer</i>	-	-	-	-	-	-	-	-	M. Blout, '18
<i>Countess of Brocklehurst</i>	-	-	-	-	-	-	-	-	V. Pulleyn, '15



The Admirable Crichton

From Left to Right—L. Howe, L. Talbot, J. Jacoby, A. Webber, R. Levi, I. Greenbaum, E. Wright, L. Walker, M. Coates, H. Rau, L. Karr, E. Van Duyn, E. Dawbarn, M. Batta, S. Bloch, B. Despres, J. Steinthal, M. Kellner.



The Admirable Crichton

*From Left to Right—L. Howe, L. Talbot, M. Coates, E. Wright, R. Levi, L. Walker,
I. Greenbaum, A. Webber.*



The Admirable Crichton

From Left to Right—L. Talbot, L. Howe, M. Blout, L. Walker, R. Levi, A. Webber,
I. Greenbaum, E. Wright, M. Coates.

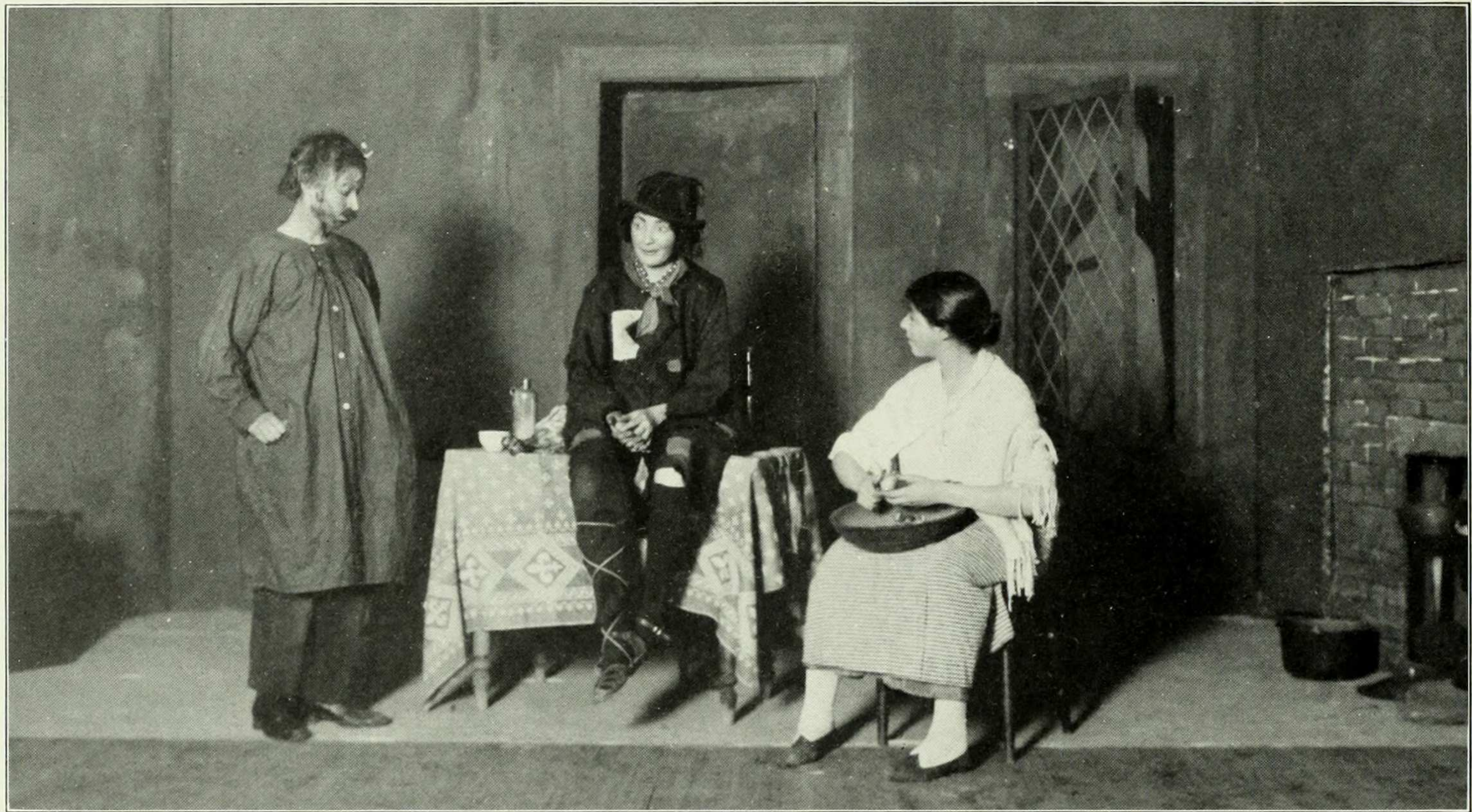

A Pot of Broth

By W. B. YEATS

<i>A Beggarman</i>	- - - - -	J. Steinthal, '16
<i>John Coneely</i>	- - - - -	D. Stern, '17
<i>Sibby Coneely</i>	- - - - -	N. Plough, '18

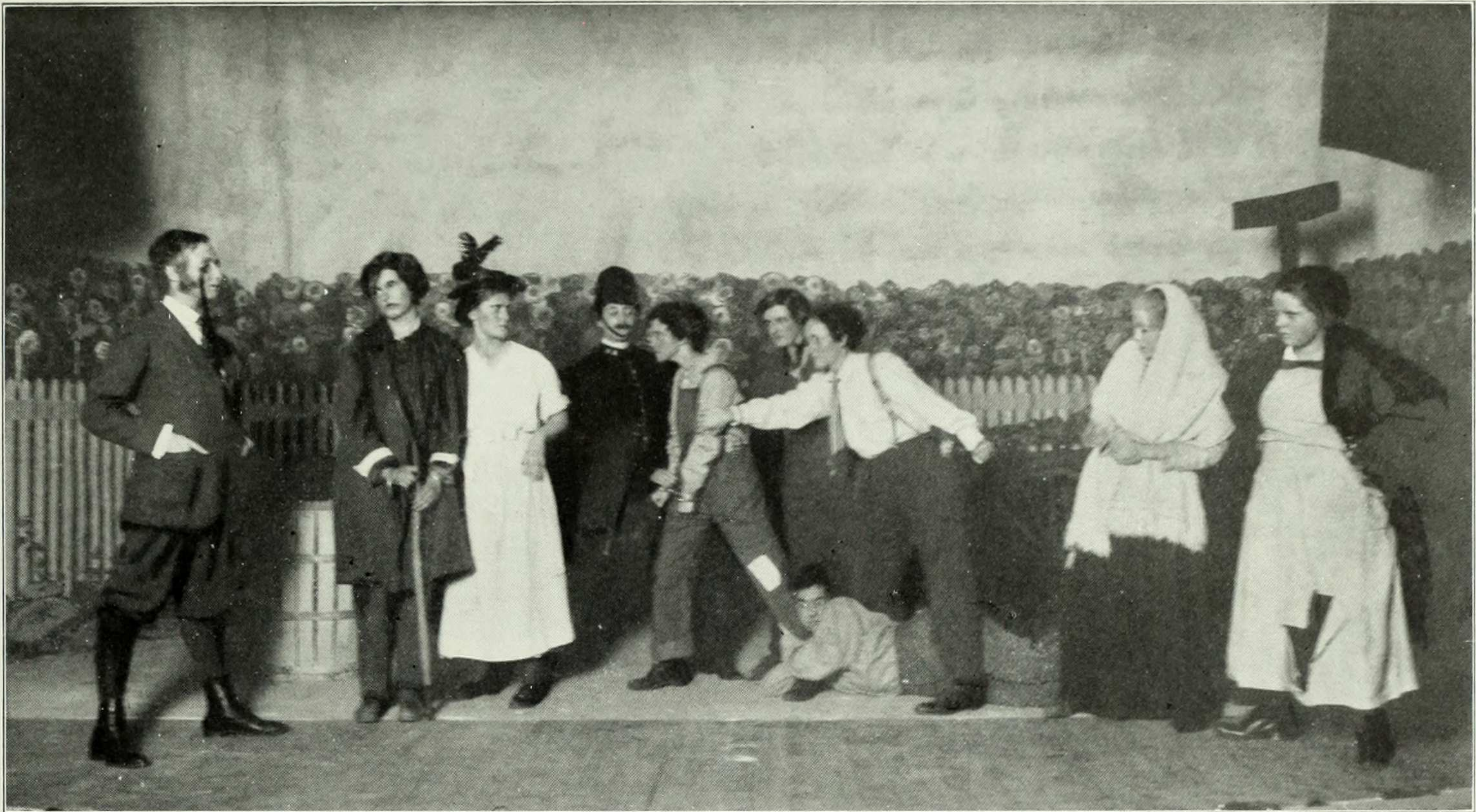

Spreading the News

By LADY GREGORY

<i>Bartley Fallon</i>	-	-	-	-	-	-	-	M. Hallett, '17
<i>Mrs. Fallon</i>	-	-	-	-	-	-	-	I. Greenbaum, '18
<i>Jack Smith</i>	-	-	-	-	-	-	-	E. Dowling, '19
<i>Shawn Early</i>	-	-	-	-	-	-	-	P. Hattorff, '17
<i>Tim Casey</i>	-	-	-	-	-	-	-	R. Jensen, '17
<i>James Ryan</i>	-	-	-	-	-	-	-	F. Rule, '19
<i>Mrs. Tarpey</i>	-	-	-	-	-	-	-	M. Rothschild, '18
<i>Mrs. Tully</i>	-	-	-	-	-	-	-	E. Carr, '19
<i>A Policeman</i>	-	-	-	-	-	-	-	B. Stroock, '19
<i>A Magistrate</i>	-	-	-	-	-	-	-	J. Jacoby, '16



Deirdre

By W. B. YEATS

<i>Naisi, a young king</i>	-	-	-	-	-	-	E. Wright, '17
<i>Deirdre, his queen</i>	-	-	-	-	-	-	A. Surgeoner, '17
<i>Conchuhar, King of Uladh</i>	-	-	-	-	-	-	S. Cohen, '16
<i>Fergus</i>	-	-	-	-	-	-	G. Cripps, '18
<i>A Messenger</i>	-	-	-	-	-	-	D. Bauer, '17
<i>An Executioner</i>	-	-	-	-	-	-	H. Koenig, '18

Musicians—Louise Talbot, '16; Miriam Werner, '19; Christine Robb, '17.

Attendants—Mimosa Pfaltz, '18; Evelyn Van Duyn, '16; Vera Klopman, '19; Irma Meyer, '17.

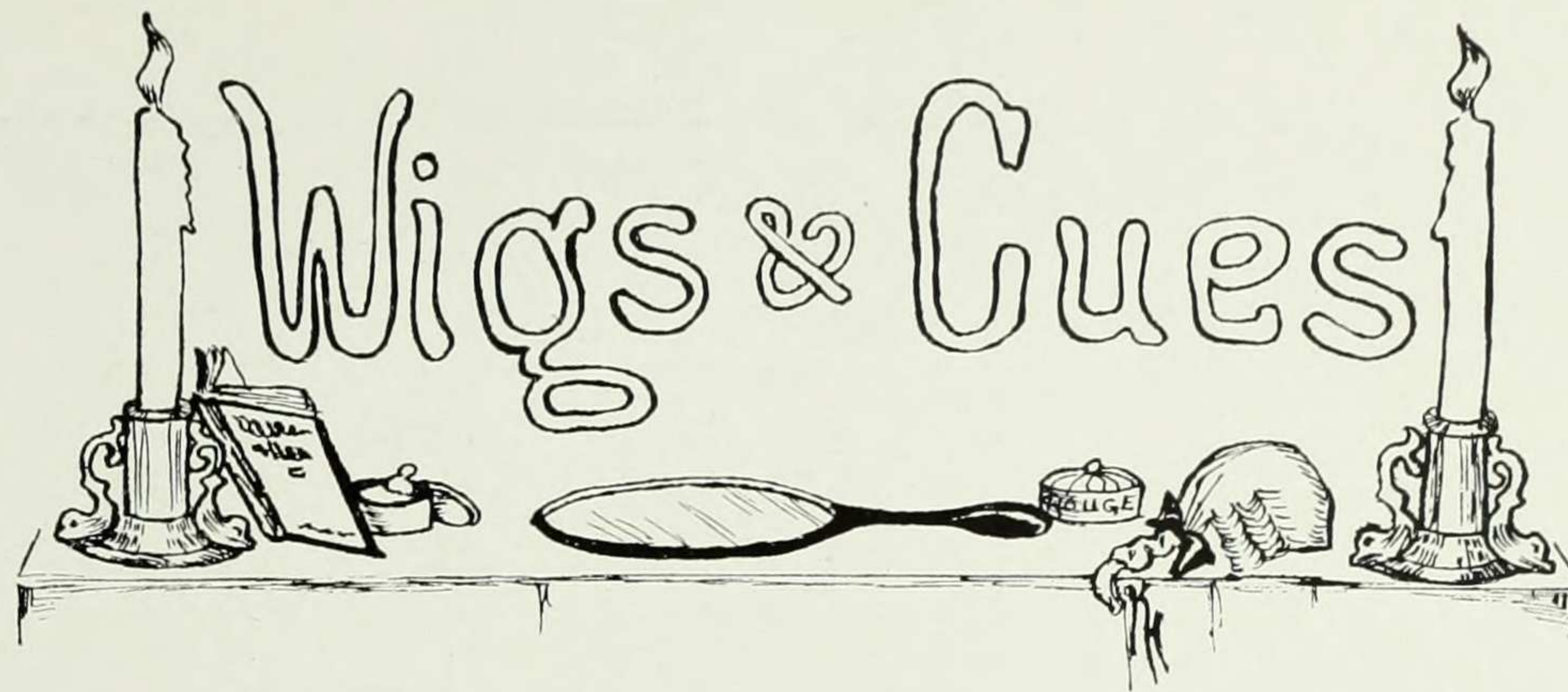

Members

1916

Helen Augur
 Madeleine Batta
 Stella Bloch
 Dorothy Blondel
 Selma Cohen
 Margaret Fries
 Edith Grossman

Evelyn Haring
 Eleanor Hubbard
 Jeanne Jacoby
 Marie Kellner
 Margaret King
 Nannette Norris
 Eva May Pareis
 Gladys Pearson

Mary Powell
 Beatrice Rittenberg
 Gertrude Schuyler
 Emma Seipp
 Juliet Steinthal
 Eleanor Wallace
 Carol Weiss

1917

Adelaide Bunker
 Babette Deutsch
 Grace Diercks
 Janet Fox
 Cornelia Geer
 Katherine Harrower
 Katherine Kahn
 Geraldine Krause
 Rosemary Lawrence

Minna Ledermann
 Marietta Lott
 Beatrice Lowndes
 Elizabeth Man
 Edith Morgan
 Margaret Moses
 Florence Oppenheimer
 Gladys Palmer

Eleanor Parker
 Aline Pollitzer
 Sabina Rogers
 Alma Ruhl
 Eleanor Sachs
 Dorothy Stern
 Marion Struss
 Agnes Surgeoner
 Elizabeth Wright

1918

Stella Adler
 Mildred Blout
 Gladys Cripps

Isabel Greenbaum
 Shelby Holbrook

Hedwig Koenig
 Natalie Plough
 Ruth Wachenheimer

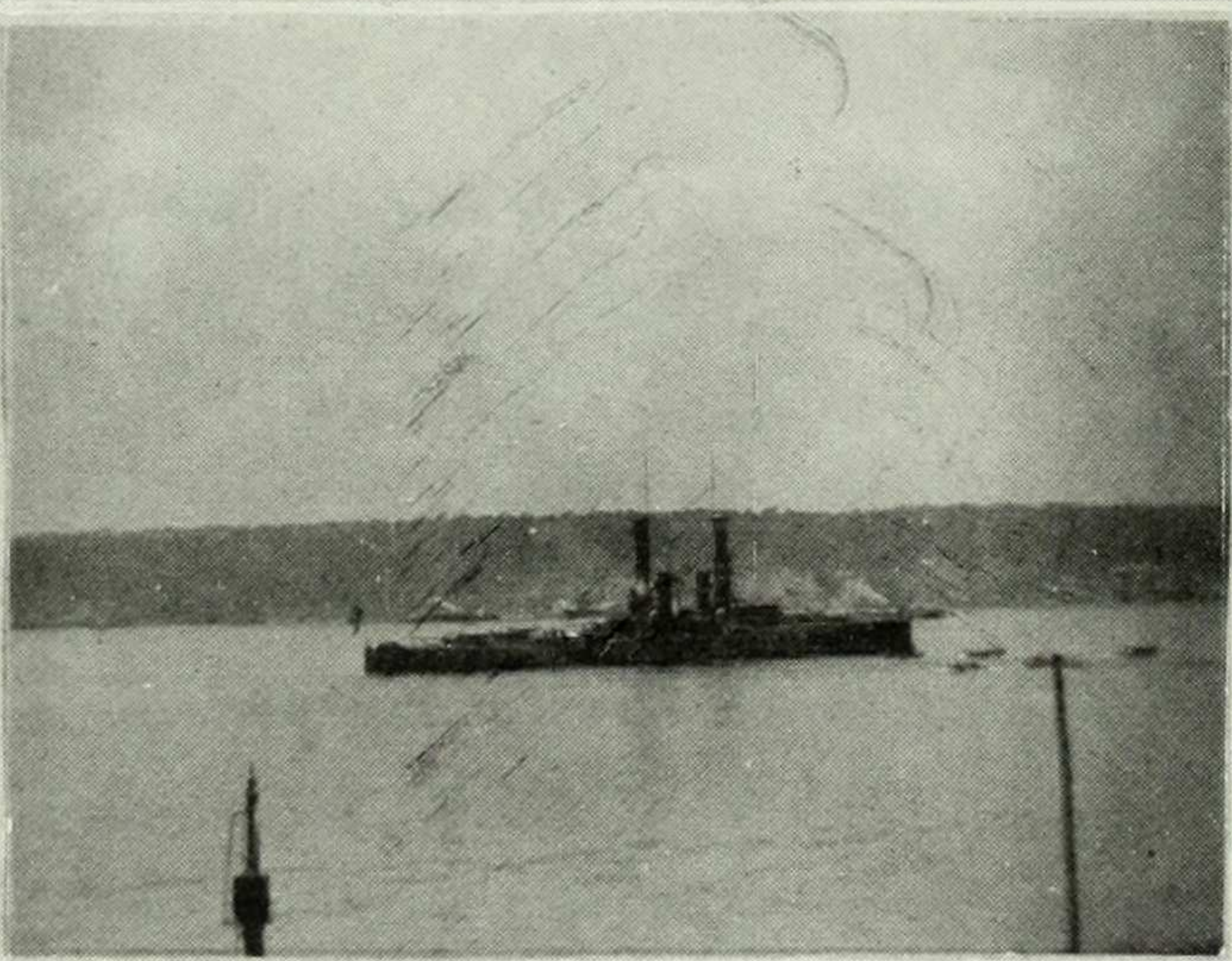
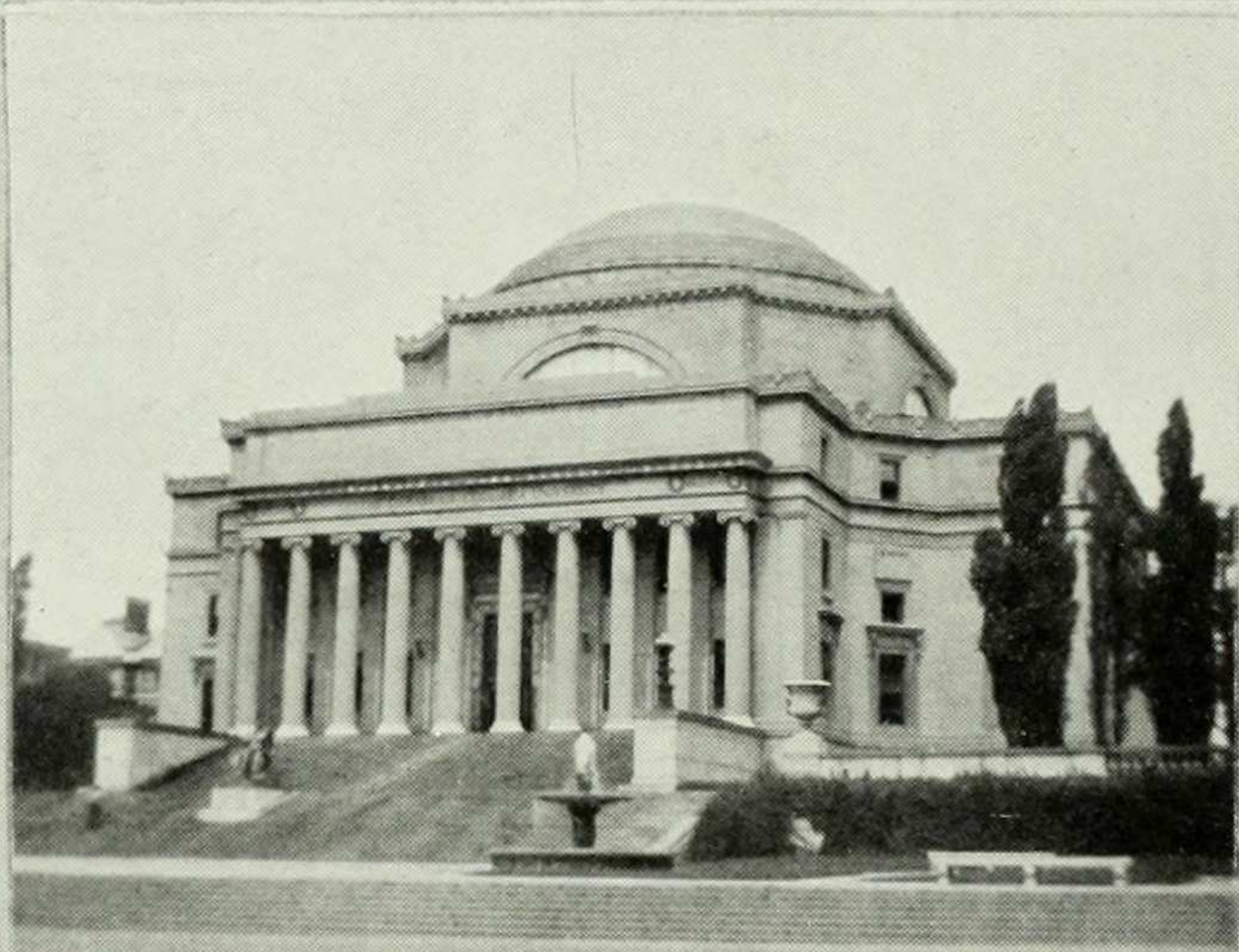
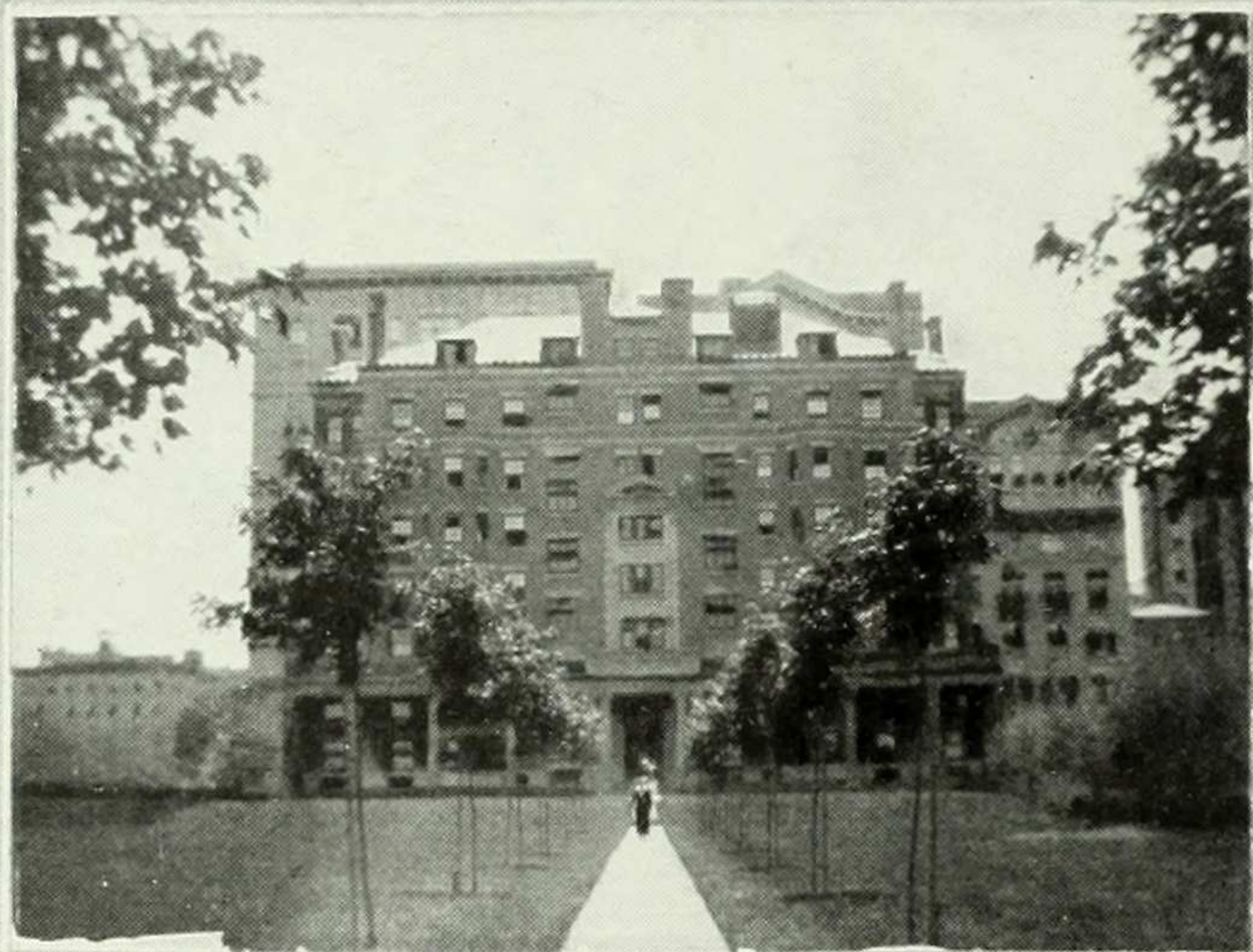

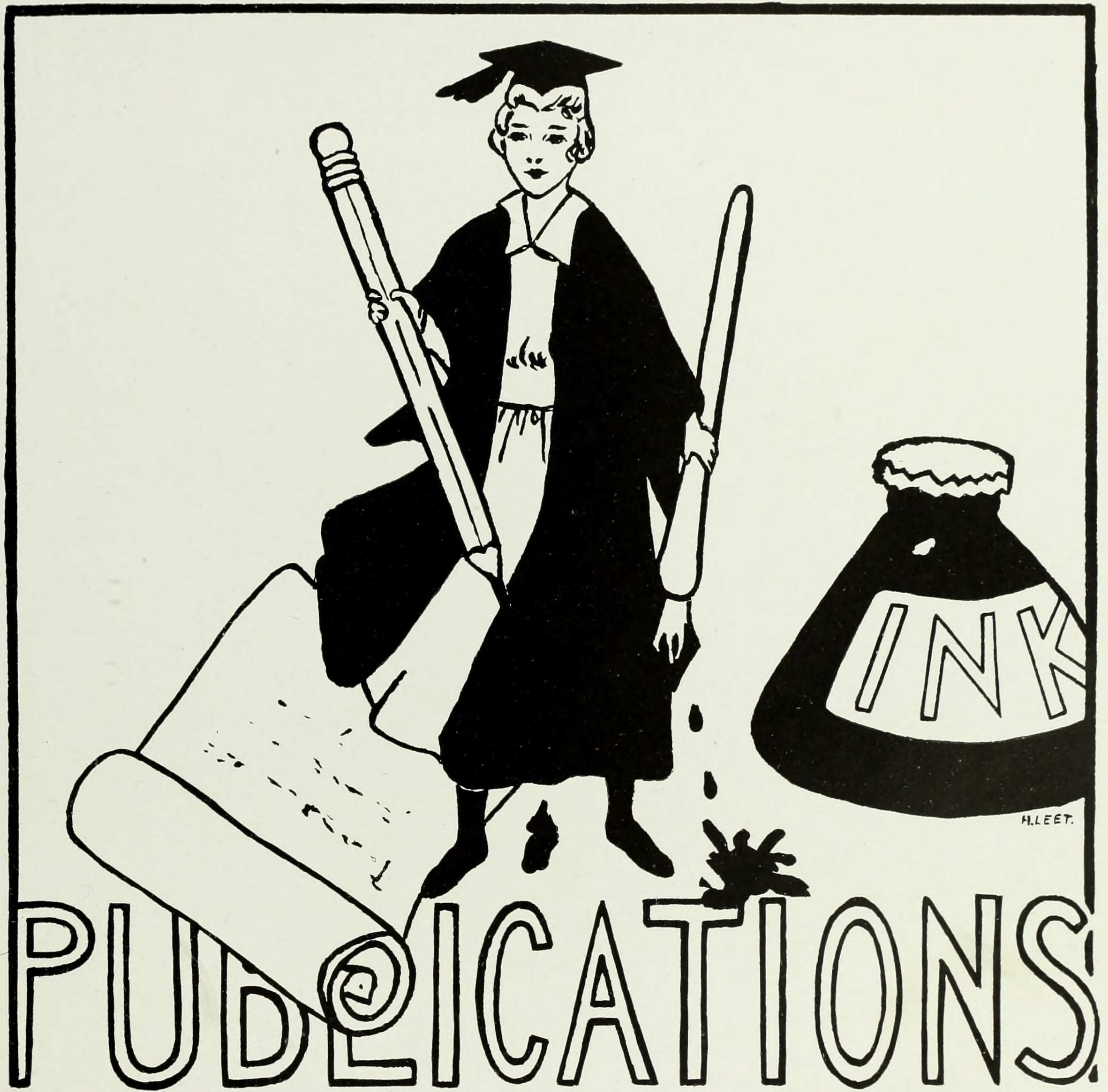

H. LEET.



	Dorothy Metzger	Helena Shine	Rose Le Vino
Elinor Sachs	Eliza Marquess	Eleanor Taylor	Elsie Oakley
Margaret Moses	Ida Rolf	Carol Weiss	Doris Maddow Babette Deutsch

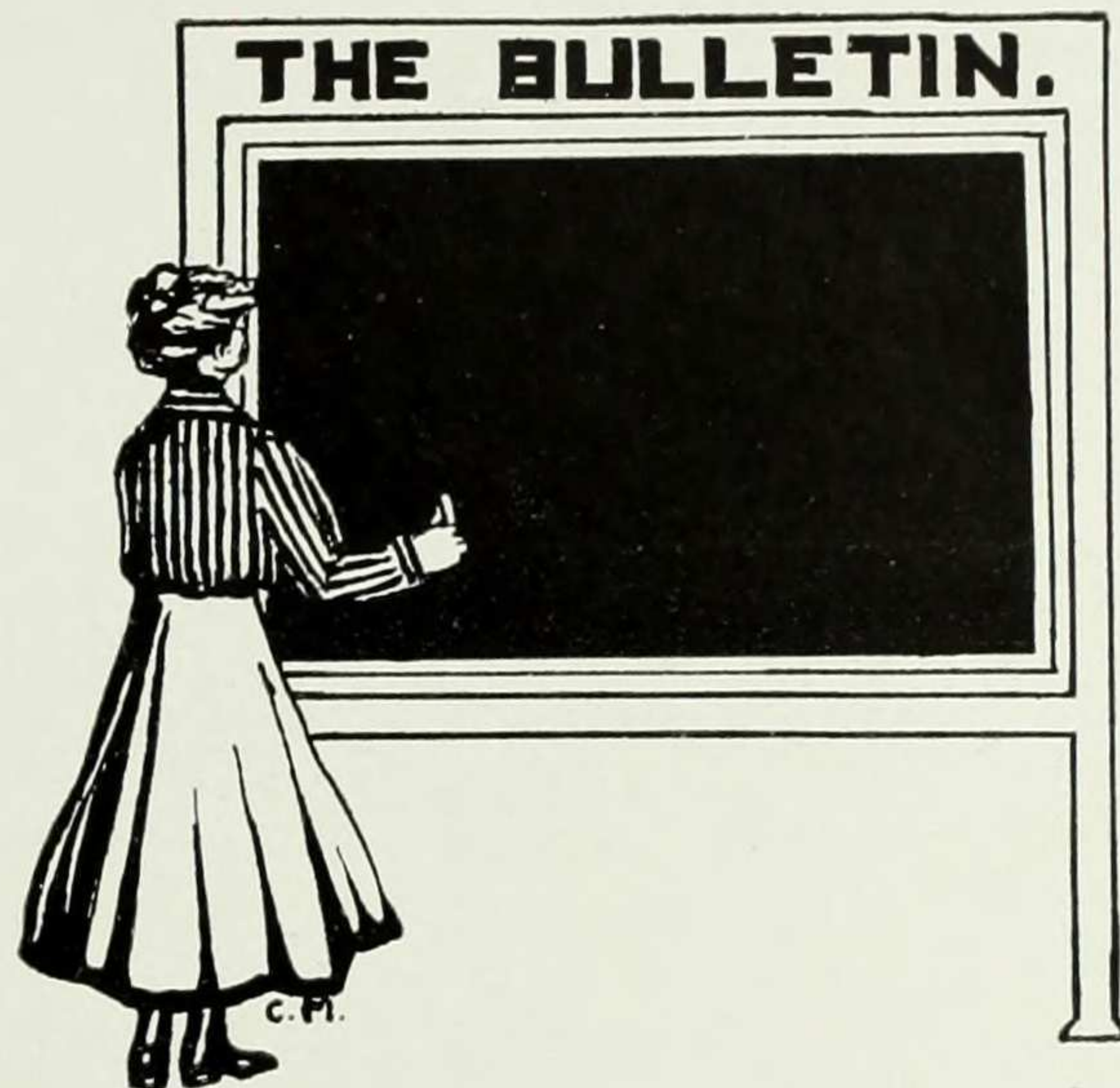

Board of Editors

CAROL T. WEISS, '16	-	-	-	-	-	Editor-in-Chief
DORIS MADDOW, '16	-	-	-	-	-	Assistant Editor-in-Chief

Managing Editors

Babette Deutsch, '17		Margaret Moses, '17
	Cora Senner Winkin, '16	

Associate Editors

Edith Grossman, '16	Dorothy Metzger, '18	Mary Senior, '18
Elizabeth Hall, '16	Elsie Oakley, '17	Rose Le Vino, '19
Dorothy Keck, '18	Elinor Sachs, '17	Elizabeth Wright, '17
	Emma Seipp, '16	

Business Board

IDA P. ROLF, '16	-	-	-	-	-	Business Manager
	Eliza Marquess, '17	} <i>Assistants</i>				
	Helena Shine, '18					
	Eleanor Taylor, '19					



Marie Bernholz

Cornelia Geer

Katherine Harrower

Jeanne Jacoby

Ida Rolf

Katharine McGiffert

Babette Deutsch



The Barnard Bear

Board of Editors

KATHARINE W. McGIFFERT, 1916	- - - - -	Editor-in-Chief
IDA P. ROLF, 1916	- - - - -	Business Manager

Marie Bernholz, 1918

Babette Deutsch, 1917

Cornelia T. Geer, 1917

Elizabeth Hall, 1916

Katherine G. Harrower, 1917

Jeanne H. Jacoby, 1916

Winifred Welles, Special

In Other Words

KNOCKS:

“Each little fault of temper and each social defect
“In my erring fellow-creatures I’ll endeavor to correct.
“To all their little weaknesses I open people’s eyes,
“And little plans to snub the self-sufficient I devise.”

THE LUNCHROOM:

“Union is strength, I’m bound to say;
“In fact, the thing’s as clear as day;
“But onions — are a weakness.”

F:

“Thou unnecessary letter.”

BRIEFS:

“Commencing every single phrase
“With ‘therefore’ or ‘because,’
“I blindly reeled, a hundred ways,
“About the syllogistic maze,
“Unconscious where I was.”

MIDYEARS:

“This shows you are above, you justicers.”

ZOÖLOGY:

“Old Evolution’s under way,
“What Ho! the world’s all right, I say.”

ANTHROPOLOGY:

“Remember, in creation’s swing
“The race and not the man’s the thing.”

DEBATING CLUB:

“But — when you call it ARGUMENT —
“Of course you’re only joking?”

1919:

“Ye are green wood, see ye warp not.”

MATHEMATICS:

“I strove to prove the matter true
“By putting everything I knew
“Into an axiom.”

THE HONOR SYSTEM:

“A wise and salutary neglect.”

COLLEGE TEA:

“Have you anything to drink
“That looks a *little* less like ink,
“And isn't *quite* so sour?”

THE HAT-LAW:

“That statute is obsolete quite.”

PHILOSOPHY:

“The abstract qualities begin
“With capitals alway:
“The True, the Good, the Beautiful —
“Those are the things that pay.”

THE STUDENT BODY:

“They augur misgovernment at a distance, and snuff the
approach of tyranny in every tainted breeze.”

OUR PICTURES:

“The worst and ugliest picture
“We could possibly have dreamed of,
“Giving one such strange expressions —
“Sullen, stupid, pert expressions.
“Really anyone would take us
“(Anyone who did not know us)
“For the most unpleasant people.”

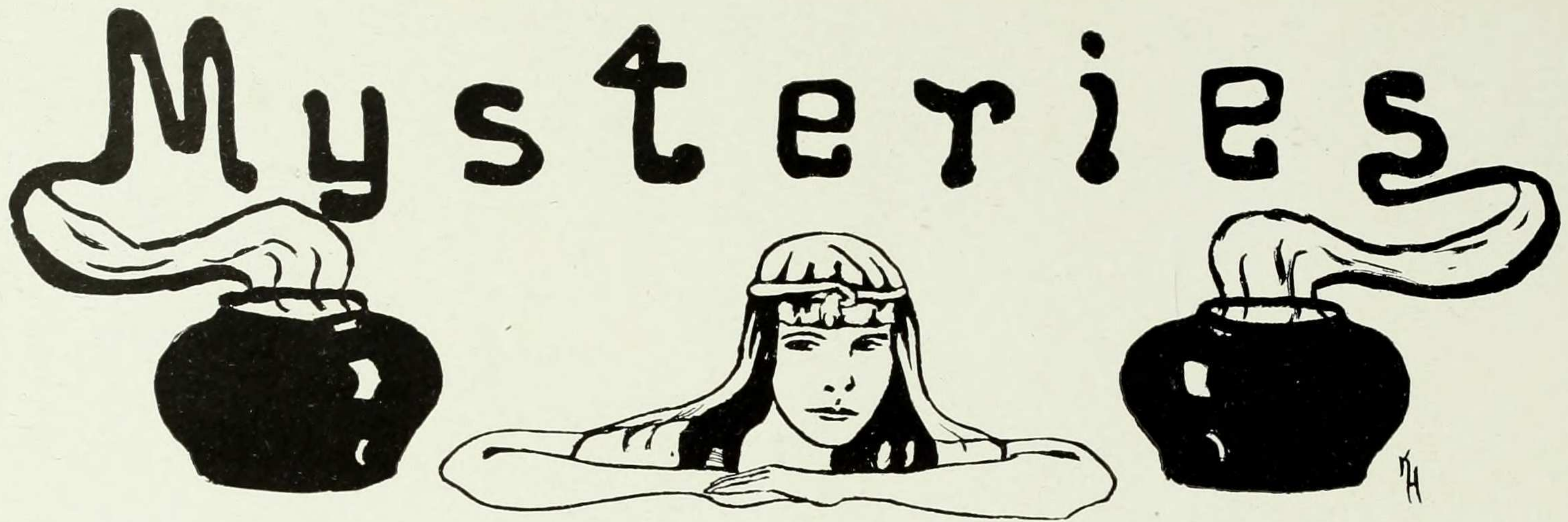

October, 1914

Program

- Lantern Procession of the Three Upper Classes.
- Dance of Mysteries-Sprites Around the Mysteries-Book.
- Unveiling of the Mysteries-Book.
- Speech of Welcome by the Sophomore President.
- Administration of Oath of Allegiance by the Freshman President.
- Presentation of Lanterns to the Freshmen.
- Shadow Pictures (*with Refreshments*).
 - 1917 Slovenly Peter.
 - 1916 The Mediaeval Ballad of Mary Jane.
 - 1915 Original Pantomime.

Committee

GLADYS PALMER - - - - - Chairman

1917

Helene Bausch	Sabina Rogers
Rosemary Lawrence	Christine Robb
Dorothy Leet	Eleanor Parker
Elsie Oakley (ex-officio)	

1916

Juliet Steinthal	Ruth Salom (ex-officio)
------------------	-------------------------

1915

Louise Walker	Sarah Butler (ex-officio)
---------------	---------------------------

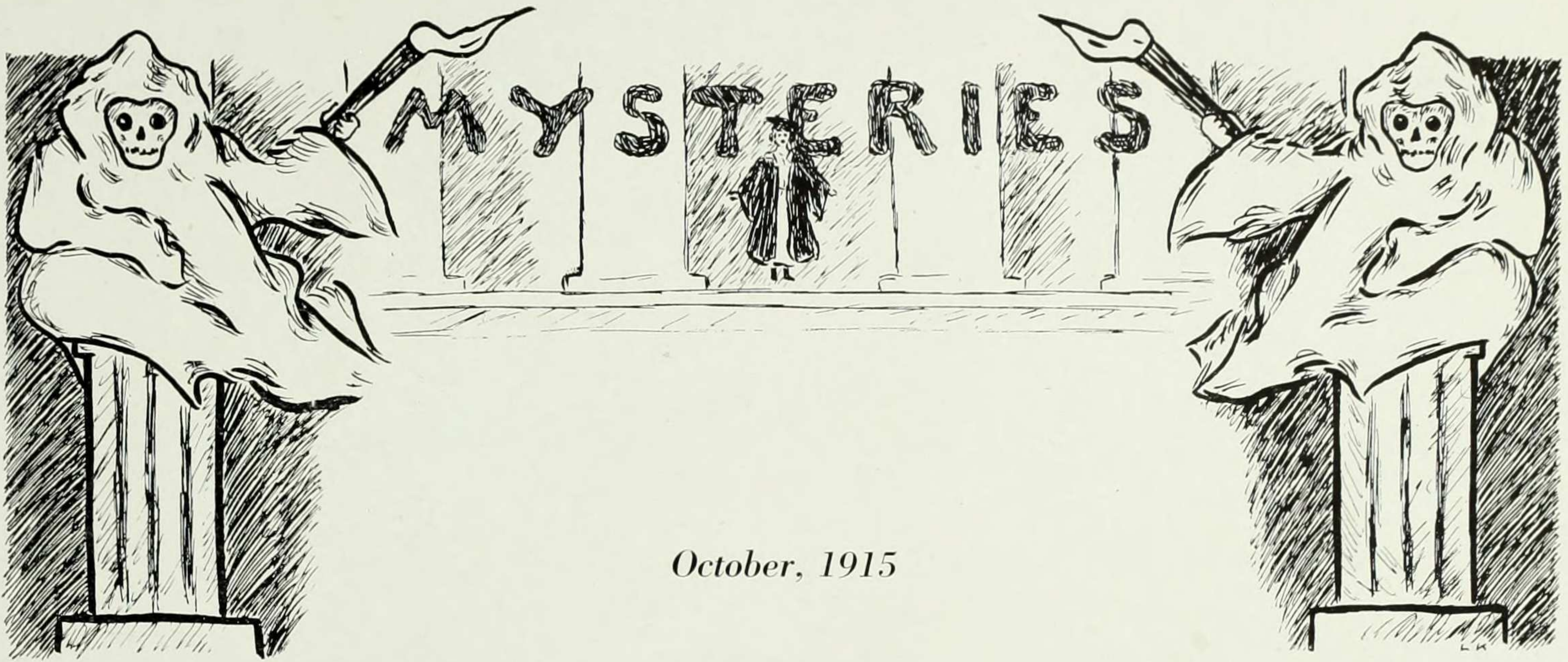

October, 1915

Program

Lantern Procession of all the Classes.
 College Singing, Led by Rosemary Lawrence.
 Dance Around the Mysteries Altar, Led by Natalie Plough.
 Unveiling of the Mysteries-Book.
 Address to the Freshmen by the Sophomore President.
 Entertainment (*with Refreshments*).
 Playlet — "The Fall of Folly," or, "The Freshman's
 First Voyage Through Barnard's Bounteous
 Buildings."

Committee

ISABEL GREENBAUM

Chairman

1918

Marie Bernholz
 Mildred Blout

Frieda Kenyon
 Natalie Plough

Millie Griffiths (*ex-officio*)

1917

Elsie Oakley

Dorothea Curnow (*ex-officio*)

1916

Evelyn Haring

Mary Powell (*ex-officio*)

1919—Original Battle Song

With a courage born of strength
And the will to do and dare,
Be it test of skill or might,
Barnard's team is always there.

Ray, ray, ray!

Cheer till the sound wakes the echoes around,
Fills the players with burning zeal;
They'll win out if they may, they'll be game anyway
And that's how we want them to feel.
With might and main we cheer every gain
For the college on Morningside Height,
And our loyalty's true, as we all sing to you,
Barnard—and the Blue and White.

1918—Original Battle Song

Come, now, for dear old Barnard's Blue and White!
Rouse all the pep you have and Fight! Fight! Fight!
Go in and play the game with all your might,
While we are cheering for our Team! Team! Team!

You know that all of Barnard's backing you,
You know that all of Barnard's hoping, too,
That you will beat those Teachers.
Get the ball! Make a goal! Rah! Rah! Rah!

Oh, Fight! Fight! Fight! for B-A-R-N-A-R-D!
We have the best team that ever you did see!
One more stand and we shall have a victory
For B! A! R! N! A! R! D!

1919—Original Cheer

Growl, bear, growl!
Howl, bear, howl!
R A H, Barnard, fight!
Fight, Blue and White!
R A H, Barnard!

Botany

Did you know that in Botany lab
There was always an awful confab
As to why had the daisy
Construction so hazy
And for what was that queer yellow dab?

But the question was settled somehow;
There's an end to Botanical row;
And "He loves me, he doesn't,"
"He was true" or "He wasn't"
Is the story the daisy tells now.

Socialism

Have you been to the Socialist class?
It's the best course in Barnard, they claim,
No work—and four points for the same.
The girls sit and jabber as fast as they're able,
While Simkovitch talks to himself and the table.

Sometimes there's excitement
Which spreads like a flame:
"There's a girl taking notes,"
"Great Scott! what's her name?"
But those sitting nearest look over and see
She is making up work in Zoology 3.

And Simkovitch talks on.

* * * * *

One time little Bee took her courage in hand,
Asked him please to talk so she might understand;
He said he'd be only too glad to speak out
If he only knew what he was speaking about.
Yet those who sit near him and catch even half
Of his cynical speeches, get many a laugh.
Three times in his lecture he pauses each day:—
(A) Till the rattling shade has been fastened some way,
(B) When the clock's buzzing tells us it's ten-twenty-eight,
(C) And when Eleanor Parker comes trooping in late.

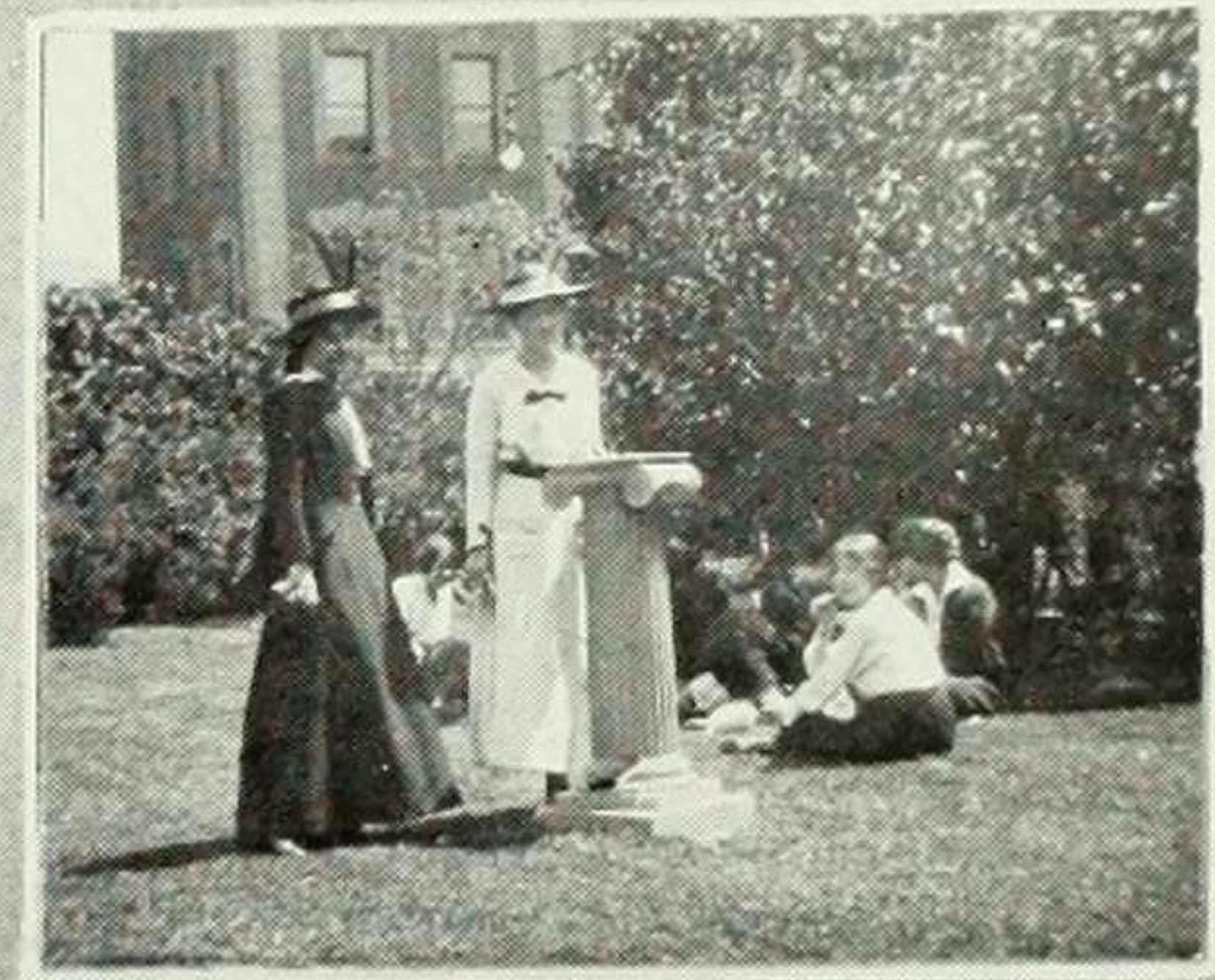



New York Delta (Columbia University), Chapter of Phi Beta Kappa Fraternity

Barnard Section

Officers

MARION LATHAM RICHARDS (Mrs. H. M.), 1903	-	-	-	President
EMILIE JOSEPHINE HUTCHINSON, 1905	-	-	-	Vice-President
HARRIET SEIBERT, 1913	-	-	-	Secretary
ELSA SAUTER MEHLER, 1912	-	-	-	Treasurer

Charter Members

Louise Stabler Parker (Mrs. G. H.), 1893	Jessie Wallace Hughan, 1898
Ella Fitzgerald Bryson (Mrs. F. G.), 1894	Helen St. Clair Mullan (Mrs. G. V.), 1898
Caroline Brombacher Stacy (Mrs. S. G.), 1895	Susan Isabelle Myers, 1898
Anna Cole Mellick, 1896	*Martha Ornstein Brenner (Mrs. J. B.), 1899
Gertrude Wolff Oppenheimer (Mrs. E.), 1896	Virginia Crocheron Gildersleeve, 1899
Elsie Clews Parsons (Mrs. H.), 1896	Grace Harriet Goodale, 1899
*Louise Brisbin Dunn, 1897	Elsie Mabel Kupfer, 1899
Adaline Caswell Wheelock, 1897	Ellinor Reiley Endicott (Mrs. G.), 1900
	Jeannette Bliss Gillespy, 1900

Honorary Members

Laura Drake Gill, elected 1901

Gertrude M. Hirst, elected 1911

Class of 1915

Beulah Elizabeth Amidon
Edna Frances Astruck
Alice M. Brett
Sarah Schuyler Butler
Sadie Engel
Rhoda Erskine
Thora M. Fernstrom
Dorette Fezandié
Clara L. Froelich
Ruth Graae

Edna Mary Henry
Irene Cole Hickok
Emily G. Lambert
Olga Marx
Clara Woollie Mayer
Margaret Nathan Meyer
Elizabeth Palmer
Margaret Pollitzer
Lillian Soskin
Elise Tobin

*Deceased

Barnard College Quarter Century Celebration

COMMEMORATIVE EXERCISES

Thursday, April 29, 1915

General Committee

Trustees, Faculty and Alumnae

	MR. GEORGE A. PLIMPTON	- -	Chairman
Mrs. A. A. Anderson	Provost William T. Brewster		Mrs. Sigmund Pollitzer
Miss Charlotte S. Baker	Miss Mabel Parsons		Mrs. Ogden M. Reid

Faculty Executive Committee

	PROFESSOR CHARLES KNAPP	- -	Chairman
Professor Henry Crampton	Professor Henry R. Mussey		Provost William T. Brewster (ex-officio)
Professor Margaret Maltby	Miss Mabel F. Weeks		Dean Virginia C. Gildersleeve (ex-officio)

Order of Exercises

PRAYER:

By the Right Reverend David H. Greer, S.T.D.,
Bishop of New York.

ADDRESS:

By Mary E. Woolley, LL.D.,
President of Mount Holyoke College.

GREETING:

By Virginia C. Gildersleeve, Ph.D.,
Dean of Barnard College.

ADDRESS:

By the Honorable George McAneny, LL.D.,
President of the Board of Aldermen of New York City.

ADDRESS:

By Nicholas Murray Butler,
President of Columbia University.

"FAIR BARNARD":

Words by Florence L. Sanville, 1901.
Air: "Eternal Father, Strong to Save."
(The audience is requested to rise and join in the singing.)

ADDRESS:

By George A. Plimpton, LL.D.,
Treasurer of Barnard College.

BENEDICTION:

By the Reverend Francis Brown, LL.D.,
President of Union Theological Seminary.

COLLEGE SONGS:

By the Undergraduates.

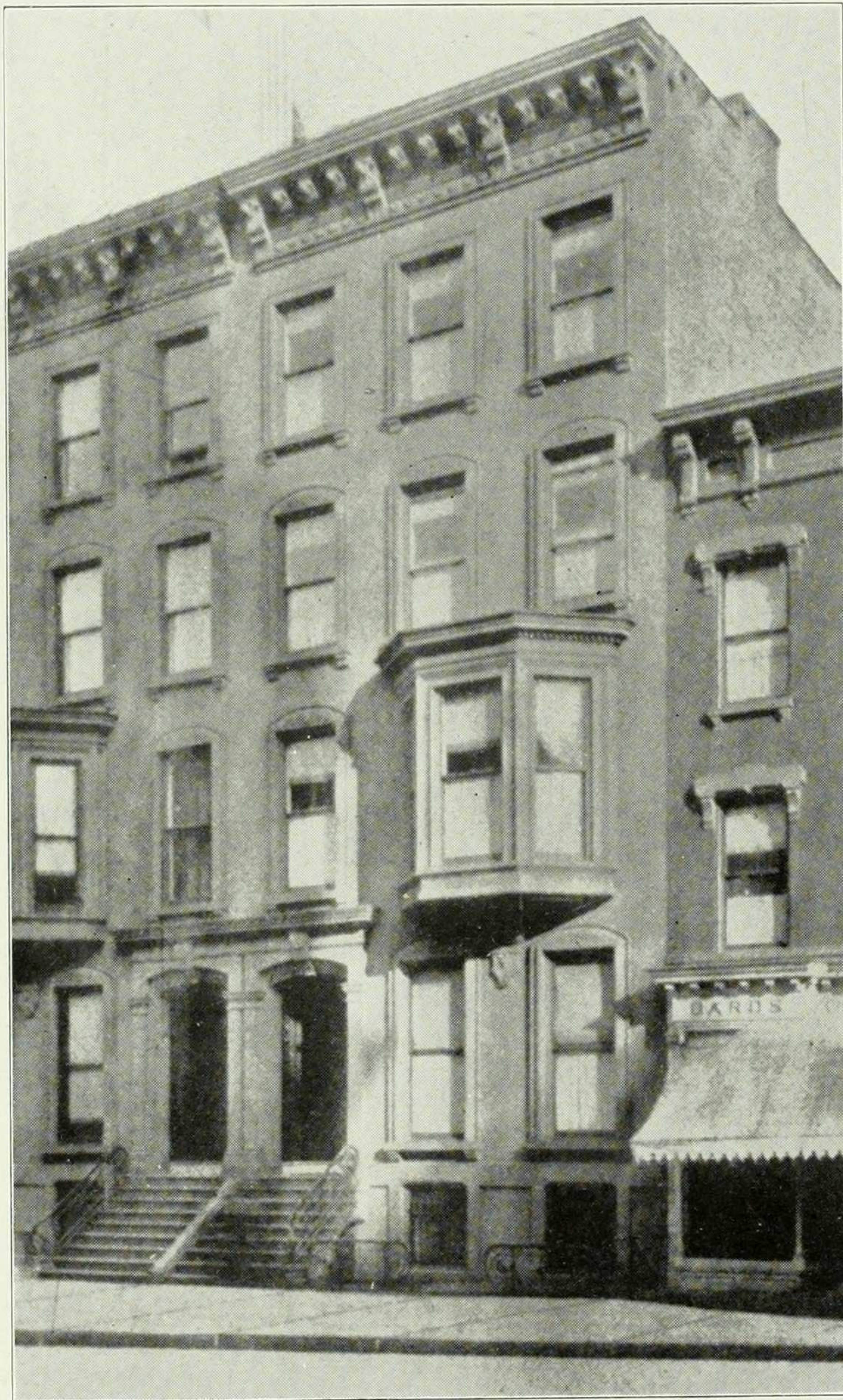

Barnard's First Building
343 Madison Avenue
1889-1897

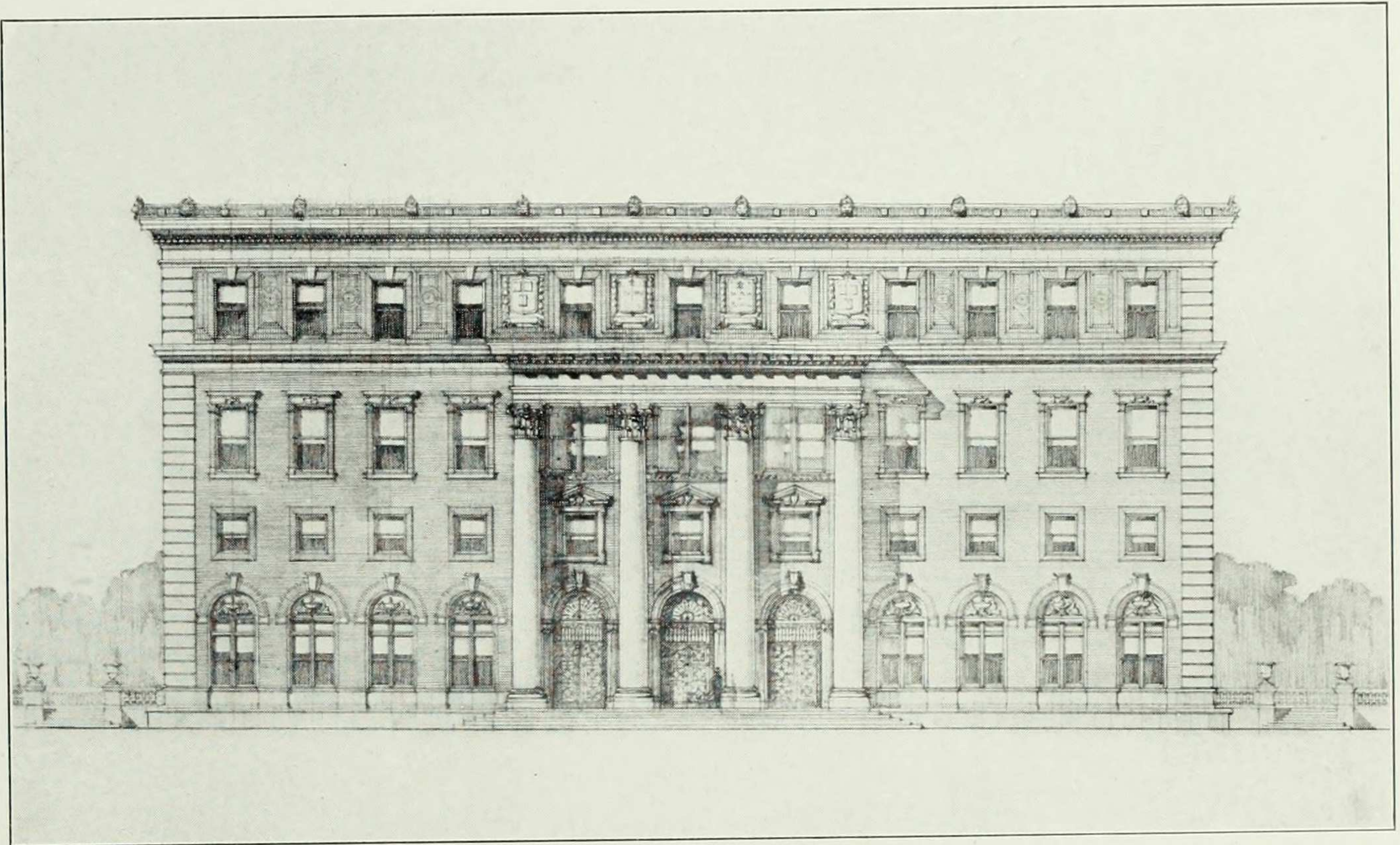

New Students' Building

Now in the course of erection

ARNOLD W. BRUNNER, BUCHMAN & FOX
Associated Architects

Elizabethan Pageant Committee



	Francenia Child	Alma Ruhl		
Carol Arkins	Eleanor Hubbard	Marjorie Hallett	Margaret Fries	Louise Talbot
	Helen Callan	Rosemary Lawrence	Beatrice Rittenberg	Adelaide Bunker
Edna Thompson	Gladys Palmer	Ruth Salom	Marie Bernholz	Gladys Pearson

Elizabethan Pageant

May 6, 1916, for the New Building

Committees

RUTH SALOM

Mistress of the Pageant

Finance and Donations

Gladys Palmer, *Chairman*
Elsa Becker
Jeanne Jacoby
Margaret Myers
Iphogene Ochs
Juliet Steinthal

Publicity and Printing

Edna Thompson, *Chairman*
Carol Grimshaw
Helen Leet
Ida Rolf
Edith Rowland
Dorothy Teall

Games and Revels

Gladys Pearson, *Chairman*
Babette Deutsch
Evelyn Haring
Ruth Jensen
Rosemary Lawrence
Marietta Lott
Margaret Moses
Grace Merritt
Bunny Rogers
Margaret Simmons
Evelyn Van Duyn

Program, Color and Procession

Ruth Salom, *Chairman*
Minna Lederman
Emma Seipp

Hawkers

Eleanor Hubbard, *Chairman*
Marion Anthony
Florence Barba
Margaret Davis
Mary Talmage

Dance

Helen Smith, *Chairman*
Geraldine Krause
Ellen Papazian

Costume

Margaret Fries, *Chairman*
Ruth Benjamin
Dorothy Blondel
Aline Buchman
Evelyn Davis
Balbina Johnson
Katherine Kahn
Dorothy Myers
Florence Oppenheimer
Meta Pennock
Margaret Rothschild

Tavern

Ethel Gray, *Chairman*
Helen Augur
Eliza Marquess
Elsie Oakley
Christine Robb
Susanne Weinstein

Booths

Elinor Sachs, *Chairman*
Marjorie Hallett
Beatrice Rittenberg
Lily Schlang

Properties

Adelaide Bunker, *Chairman*
Marietta Lott
Catherine McEntegart
Jean Rosenbaum
Marion Struss

Music

Helen Callan, *Chairman*
Carol Arkins
Katherine Pott
Amanda Schulte

Dialogue

Ruth Salom, *Chairman*
Katherine Harrower
Katharine McGiffert
Mary Powell

Grounds

Alma Ruhl, *Chairman*
Gladys Cripps
Dorothy Leet
Claire Patterson
Frida Wobber

Miracle Wagon

Beatrice Lowndes, *Chairman*
Catherine McEntegart
Elizabeth Man

Processional Songs

Rosemary Lawrence, *Chairman*
Dorothy Blondel
Dorothy Keck
Amanda Schulte
Georgia Stanborough

Children's Games

Francenia Child, *Chairman*
Kathleen Fisher
Eleanor Wallace

Correspondence

Marie Bernholz,
Secretary of the Pageant

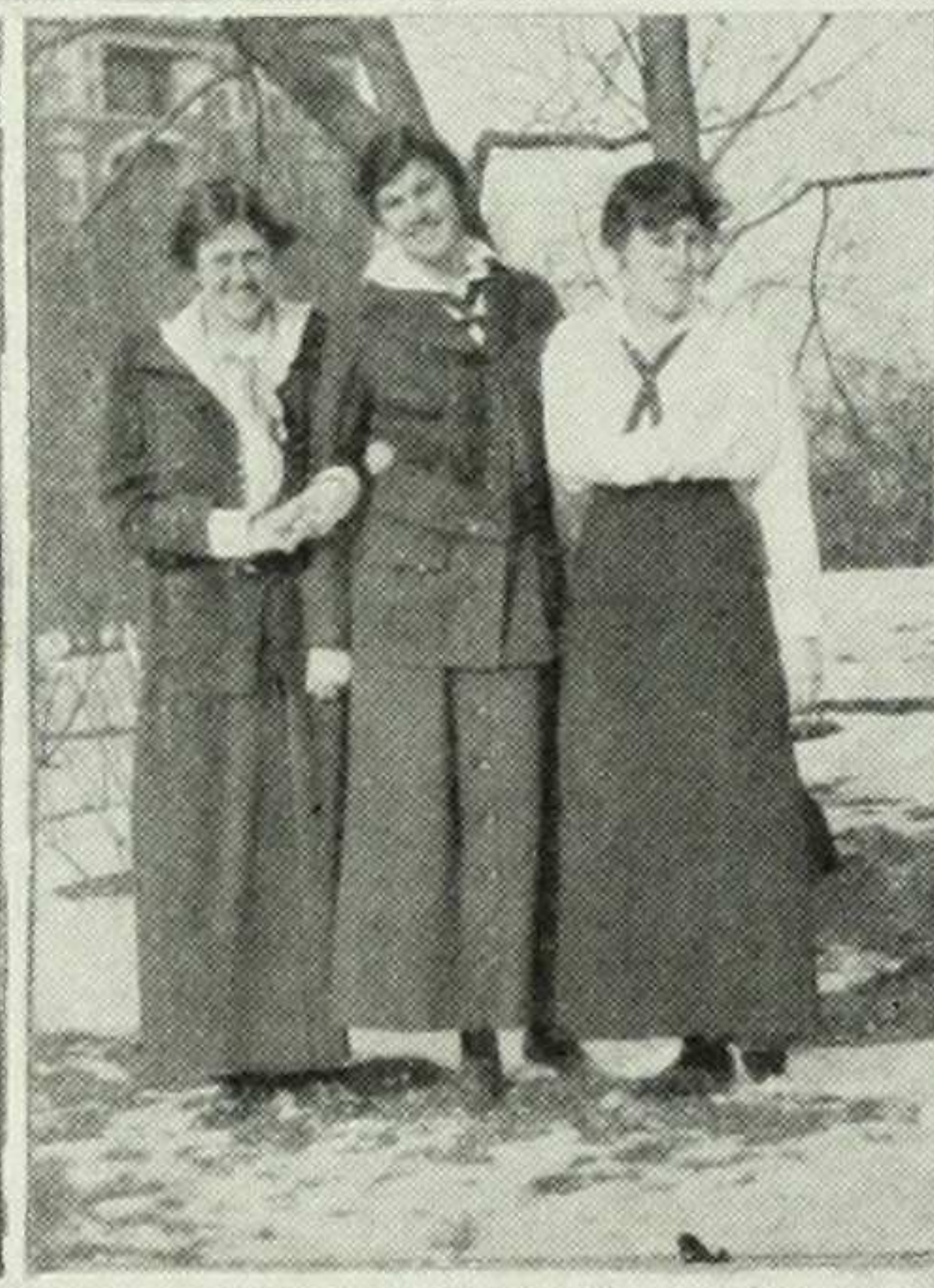
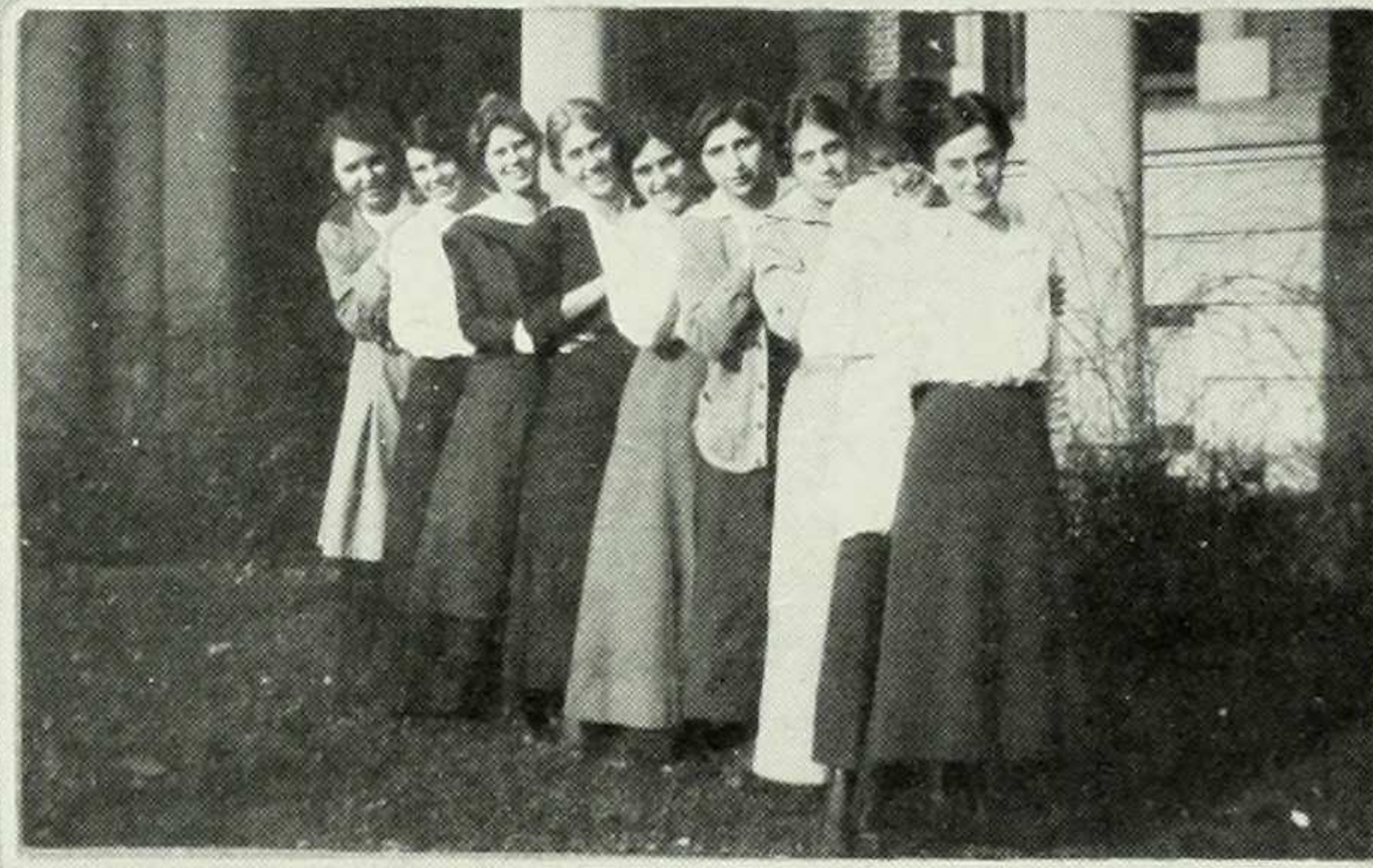
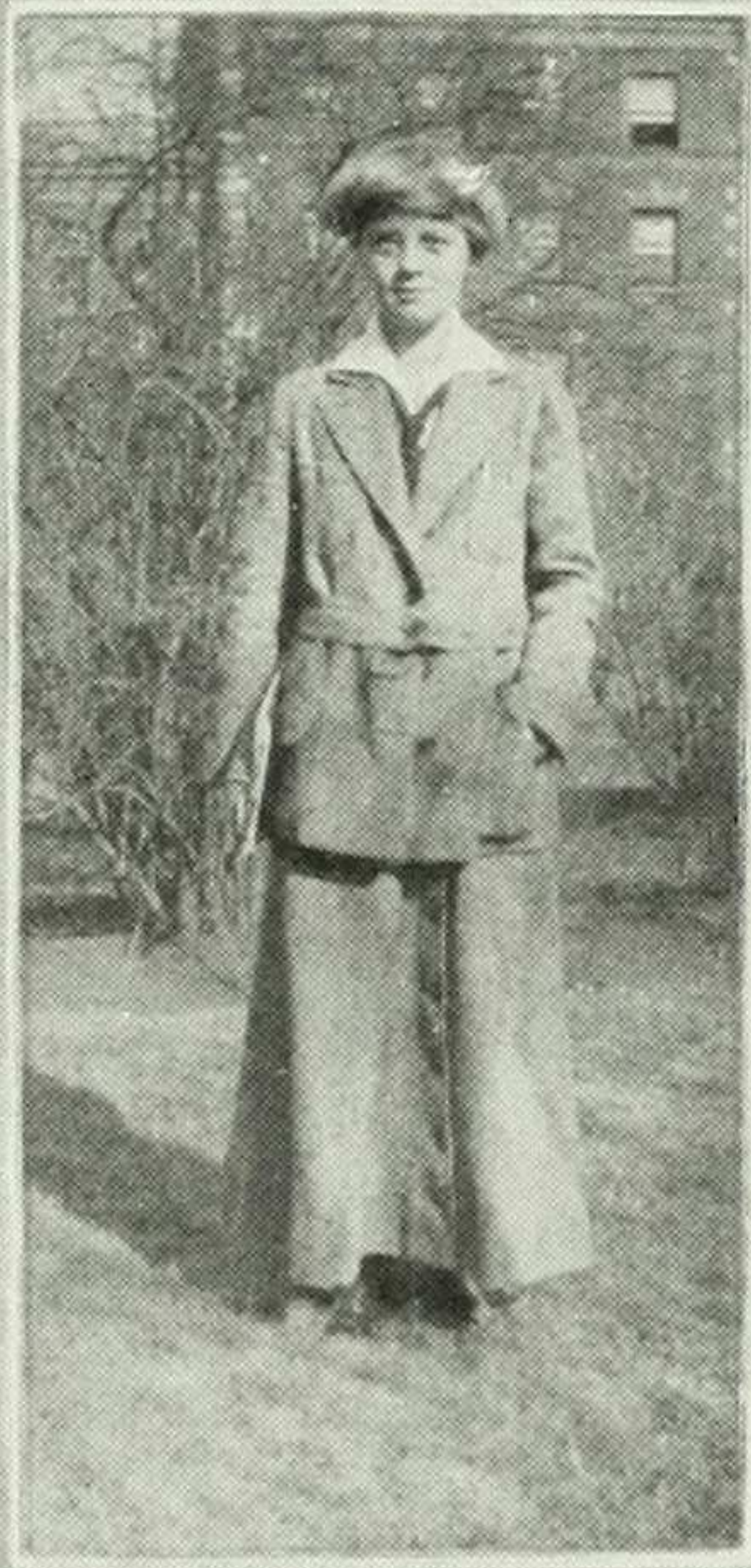

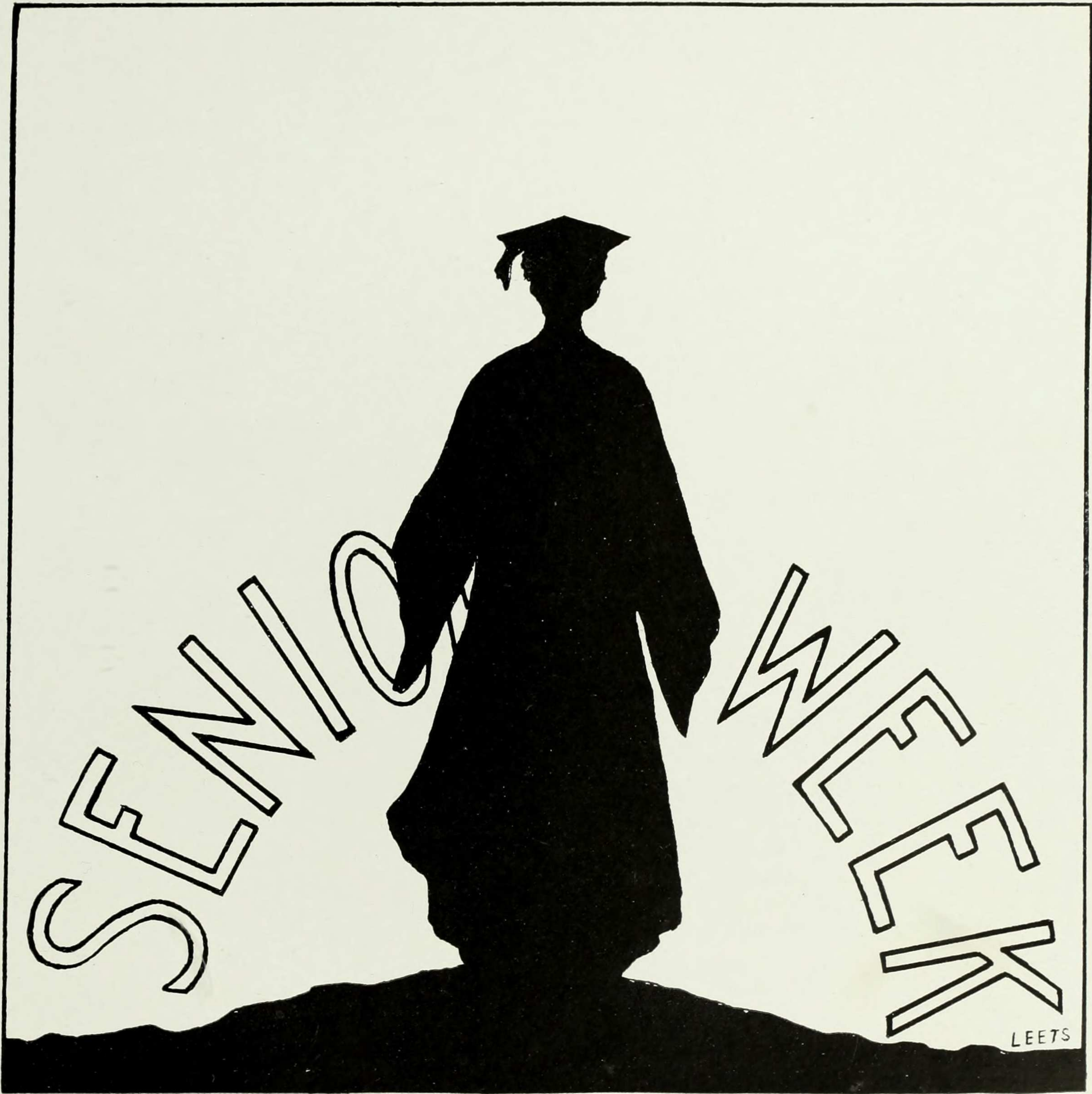

LEETS

Baccalaureate Service

Sunday, May 30, 1915

4 P. M. Baccalaureate Service, Columbia Gymnasium.
Speaker: Dr. James M. Taylor, LL.D.

Senior Dance

Monday, May 31, 1915

Committee

DOROTHY STANBROUGH	-	-	-	-	-	-	Chairman
Helen Gilleaudeau							Grace Greenbaum
Isabel Totten							Helen MacDonald

Ivy Day

Tuesday, June 1, 1915

IRENE HICKOK	-	-	-	-	-	-	Chairman
--------------	---	---	---	---	---	---	----------

Alumnae Parade

Saturday, June 5, 1915

LOUISE WALKER	-	-	-	-	-	-	Chairman
---------------	---	---	---	---	---	---	----------

One Hundred and Sixty-first Annual Commencement

June 2, 1915

Graduate Fellowship

Irene Hickok, 1915

Graduate Scholarship

Lillian Soskin, 1915

Kohn Prize

Clara Lillian Froelich, 1915

Herrman Prize

Frances Siegel, 1917

Gerard Medal

Mary Edna Lonigan, 1916

Chi Omega Prize

Fannie M. Rees, 1916

Speranza Prize

Helen Rose Lachmann, 1915

Von Wahl Prize

Eleanore Grace Louria, 1915

Louise Walker, 1915

DEPARTMENTAL HONORS

Chemistry

Elise Tobin, Third Year Honors

Zoology

Ruth Ellen Brewer, First Year Honors

Economics

Beulah E. Amidon, First Year Honors
Thora Marie Fernström, First Year Honors
Lillian Soskin, First Year Honors.

German

Elsie de Valois Chelsey, Third Year Honors
Lucy Grace Cogan, Final Honors
Olga Marx, Third Year Honors
Elizabeth Palmer, Final Honors

English

Emily Gordon Lambert, Final Honors
Lillian Soskin, Final Honors

Mathematics

Clara Lillian Froelich, Final Honors

French

Alice Marie-Louise Brett, Final Honors
Thora Marie Fernström, Third Year Honors

Philosophy

Clara Woolie Mayer, Third Year Honors

Psychology

Lucy Grace Cogan, Third Year Honors

Physics

Elise Tobin, Third Year Honors

Magna Cum Laude

Sarah Schuyler Butler

Cum Laude

Irene Hickok
Emily Gordon Lambert
Olga Marx

Beulah Elizabeth Amidon
Alice Marie-Louise Brett
Thora Marie Fernström
Clara Lillian Froelich

Clara Woolie Mayer
Margaret Nathan Meyer
Elizabeth Palmer
Lillian Soskin

Program of Class Day Exercises

Processional

<i>Salutatory</i>	- - - - -	Sarah Butler
<i>Gifts to the Class</i>	- - - - -	Margaret Carr
<i>Gifts to the Classes</i>	- - - - -	Grace Greenbaum
<i>Class Day Poem</i>	- - - - -	Rhoda Erskine
<i>History of 1915 and Presentation of its Gift to Barnard</i>	- - - - -	Ray Levi
<i>Announcement of Phi Beta Kappa Elections</i>	- - - - -	Emilie Hutchinson, '05
<i>Announcement of Von Wahl Prize</i>	- - - - -	Dean Gildersleeve
<i>Valedictory</i>	- - - - -	Freda Kirchwey
<i>Sunset Song</i>	- - - - -	Lillian Closson, '09
<i>Recessional</i>		

Class Song

Committee

RAY LEVI	- - - - -	Chairman
Beulah Amidon	Edna Henry	Margaret Terriberry
Rhoda Erskine	Ann Kuttner	Sarah Butler (ex-officio)
Dorette Fezandie		Louise Walker (ex-officio)

Senior Banquet

Committee

VIRGINIA PULLEYN	- - - - -	Chairman
Margaret Carr	Lucie Howe	Beulah Weldon

Senior Banquet Waitresses

Dorothy Curnow	Marietta Lott	Bunny Rogers
Gertrude Dearden	Beatrice Lowndes	Marion Struss
Cornelia Geer	Elsie Oakley	Agnes Surgeoner
Katherine Harrower	Eleanor Parker	Katharine Wainwright
Geraldine Krause	Christine Robb	Elizabeth Wright

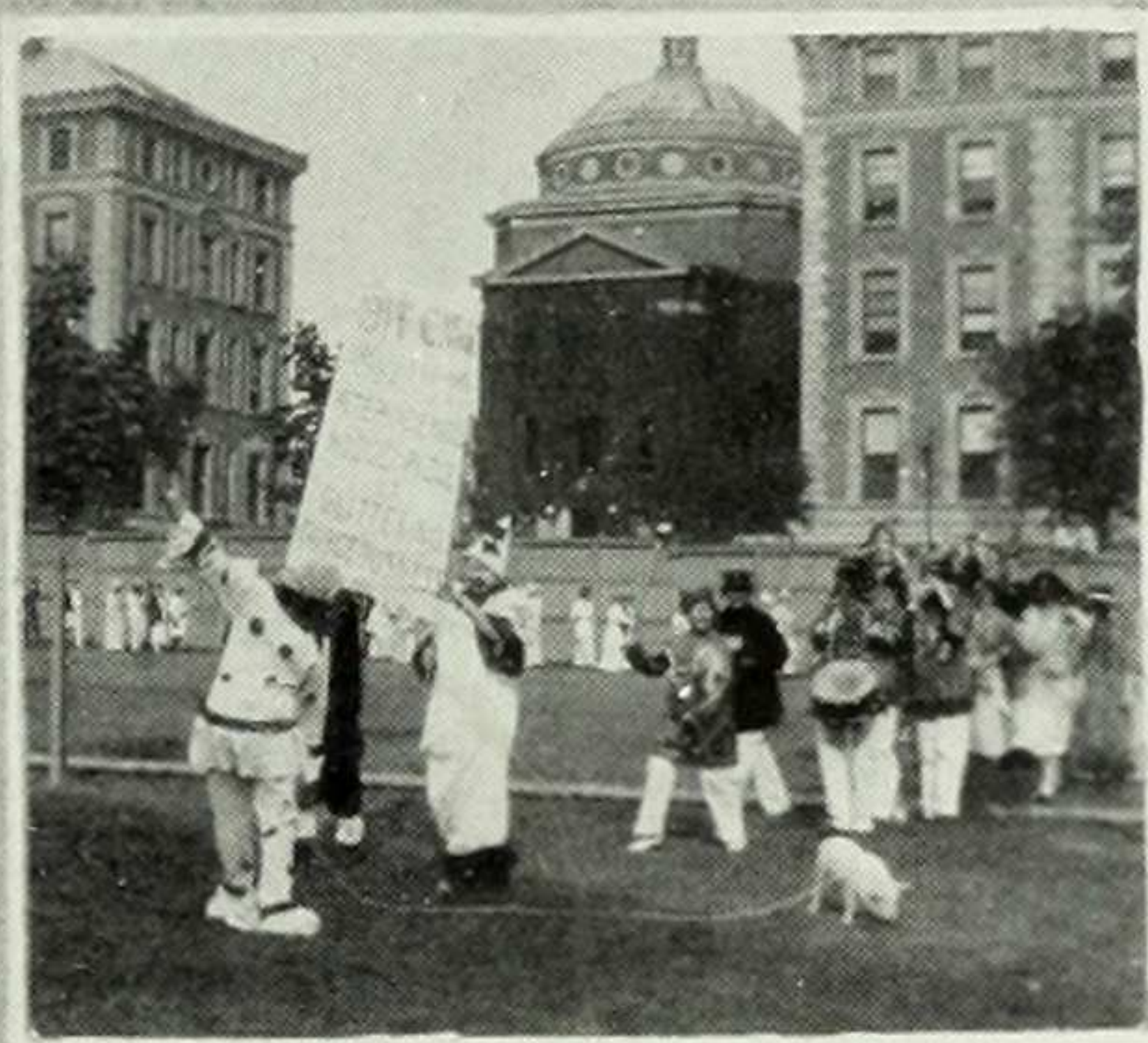
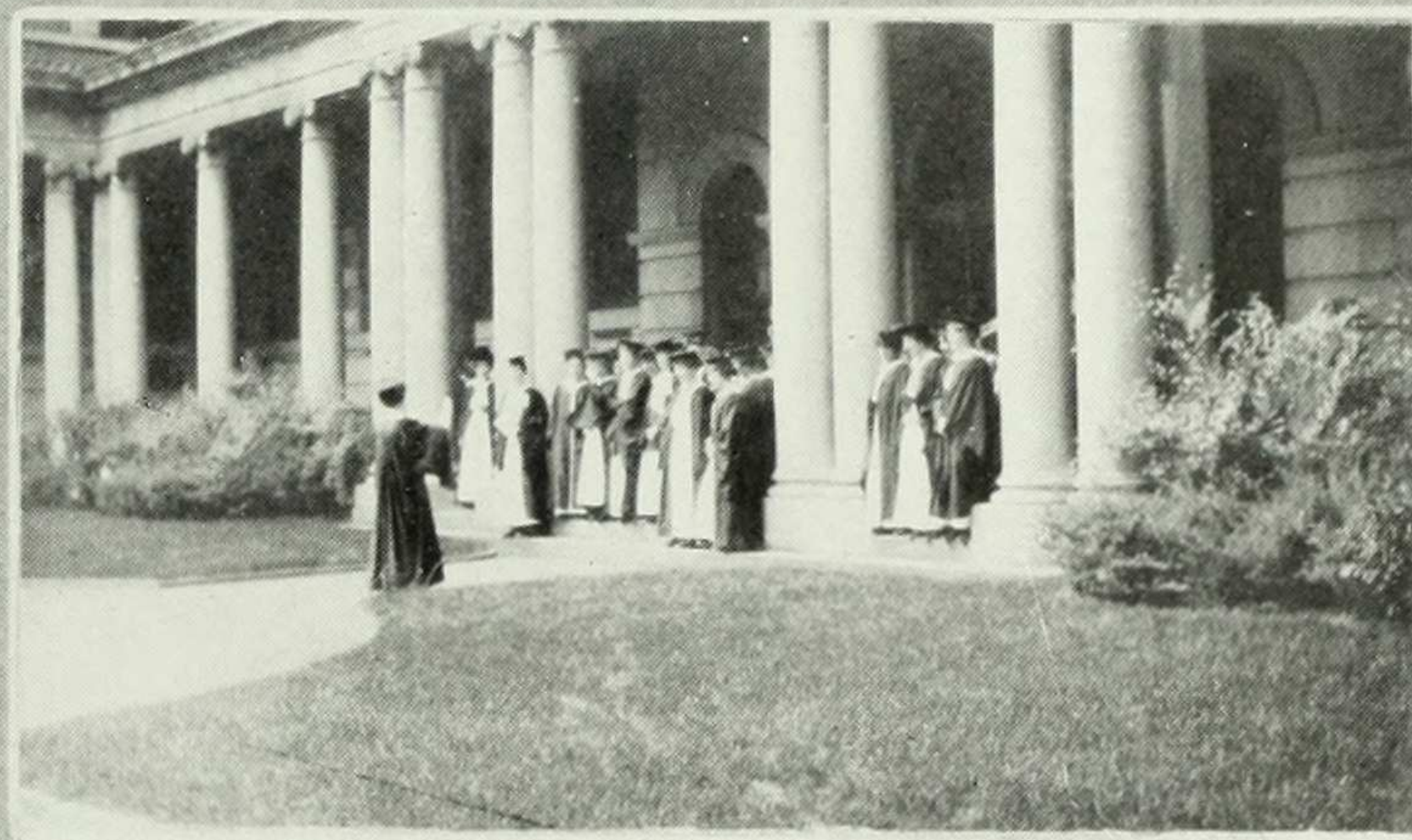
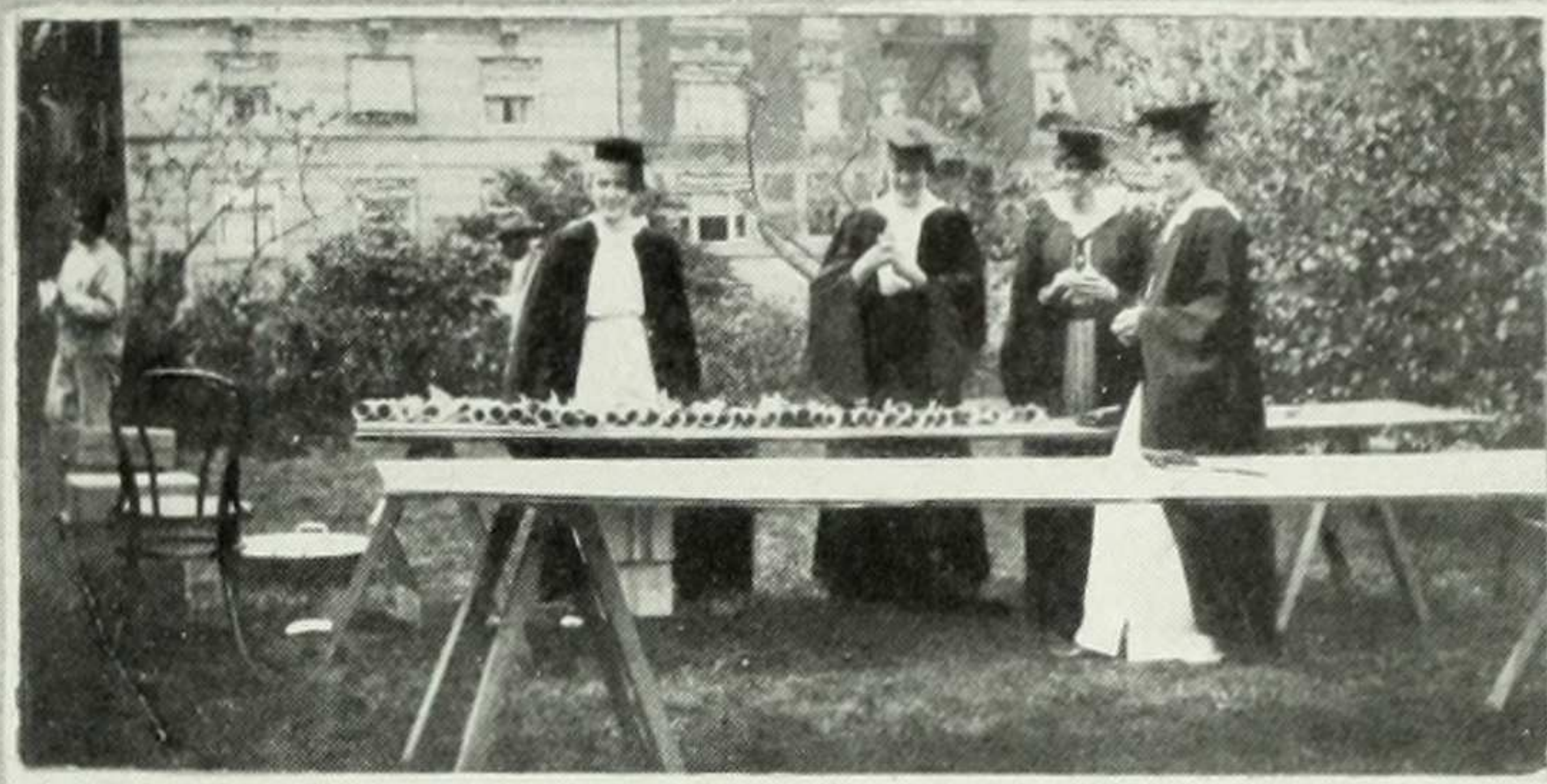

Earth Deities

A Rhythmic Masque

Presented by the Class of 1915, May 29, 1915, on the Campus

Persons in the Masque

<i>A Student</i>	- - - - -	Ray Levi
<i>Vertumnus</i>	- - - - -	Joan Harper
<i>Iris</i>	- - - - -	Mary Coates
<i>Dancers with Iris</i> —E. Chesley, R. Evans, D. Fezandié, K. Fox, R. Horowitz, H. Lichtenstein.		
<i>Syrinx</i>	- - - - -	Linnea Bauhan
<i>Fauna</i>	- - - - -	Freda Kirchwey
<i>Fauna</i> —H. Gilleaudeau, E. Henry, D. Stanbrough, I. Totten.		
<i>Psyche</i>	- - - - -	Mary Gray
<i>Beroe</i>	- - - - -	Dorothy Earle
<i>Dancers with Beroe</i> —R. Murnane, E. Stiles, H. Zagat.		
<i>Ceres</i>	- - - - -	Sarah Butler
<i>Bacchante</i>	- - - - -	Elizabeth Palmer
<i>Pomona</i>	- - - - -	Helen Blumenthal
<i>Harvesters</i> —R. Asserson, G. Banker, F. Belknap, E. Berghaus, M. Borden, F. Fleeer, C. Geraty, E. Kerby, H. MacDonald, H. Misch, M. Pollitzer, D. Storer.		
<i>Daphne</i>	- - - - -	Helen Lachmann
<i>Nymphs with Daphne</i> —F. Fernstrom, A. Jordan.		

Chorus

B. Amidon, R. Appelt, H. Bleet, A. Brett, E. Berger, R. Bremer, C. Barnet, M. Carr, L. Cogan, E. Coroner, D. Dean, E. Dearden, M. Doody, S. Engel, R. Erskine, G. Farrell, B. Fink, C. Fries, G. Greenbaum, J. Grof, E. Hardwick, E. Hunley, B. Jacobson, L. Jackson, A. Jamison, H. Journeay, E. Kelly, L. Kelly, T. Kempton, H. Krinsky, D. Krier, E. Krause, A. Kuttner, E. Lambert, E. Levison, S. Lull, C. Lunt, I. Myer, S. Nelson, E. Oerzen, A. Paddock, F. Rees, D. Skinker, G. Tieleke, M. Terriberly, L. Walker, E. Wasserman, A. Webber, B. Weldon, K. Williams, W. Wood.

SCENE OF THE PLAY—An open place at the foot of a wooded hill.

Committee

ELEANORE G. LOURIA	- - - - -	Chairman
Helen B. Blumenthal	Elizabeth Palmer	} ex-officio
Mary Coates	Lillian Soskin	
Lucy Morganthau	Sarah S. Butler Ray Levi	

"Earth Deities"



HOCKEY

It was such a sleepy hour,
Baby French from two to three;
So she sat and dreamed of hockey,
Hockey as it ought to be.
She could see the field before her,
All of Barnard cheering there:
Alla-le-gay!
Alla-le-gay!
Barnard! Barnard! Ray, Ray, Ray!

T. C. was the hated rival,
And the score was nothing all,
And the game was nearly over—
With a bang she stopped that ball.
What a shout went down the side-lines
As they cheered and urged her on!
Rah, Rah, Ray!
Rah, Rah, Ray!
Barnard! Barnard! Run! Run! Run!

Run she did, the ball before her,
Foiled their guards with clever play,
Crashed that ball between the goal-posts,
Made the score that won the day!
All the college pressed around her,
Shook her hand and cheered her loud:
Rah! Rah! Rah!
Ray! Ray! Ray!
We've won! We've won! Rah, Rah, Ray!

Suddenly her dream was blighted;
Gone were cheers and crowd as well;
In their place a prof's voice saying:
"Future, please, Mademoiselle."
"Er—I can't," she slowly stammered.
But the rest all shouted out:
Donnerai!
Donnerai!
ras
ra
rons
rez
ront
Rah!

For Mariners

She was plunging up to college
In a smashing, three-reef gale.
The south-wind drove her onward.
She bowled along, full sail.
(One cannot reef a hat, you know,
As one would reef a sail.)

At 115th street
She started in to yaw;
Her hat began to struggle,
To creak and groan and saw.
She looked around in anguish;
Her eyes were wide with awe.



At 116th street
She jibed with frightful force;
She veered about from east to west
And wallowed in her course.
Her shrieking hat was torn away
And tramped on by a horse.



It sang the "Up-the-Street-March,"
And shook with taunting laughter;
She panted on in hot pursuit—
She *couldn't* have looked dafter—
With beggars and Columbia men
All catapulting after.



They might have saved themselves the pain;
It gave a final shiver
At 119th street
And started for the river.
She fled the mob with blushing face
And every nerve aquiver.

Once we could have had some fun,
Before the rule fell flat,
By sending out a delegate
With testimonies pat
To mulct the disobedient
For being minus hat.

*News of 1915

"Where are the girls of Yesteryear?"

- HELEN ADAIR—Studying at Columbia
BEULAH AMIDON—Studying law
FANNIE ANSORGE—Secretary in a bank
ROSALIE APPELT—Teacher in training in English at Washington Irving High School, N. Y.
RUTH ASSERSON—Teaching
GRACE BANKER—Instructor in vocational training with the American Telephone & Telegraph Co.
CONSTANCE BARNET—Teaching English at Morris High School
LINNEA BAUHAN—Mathematical computing in a broker's office
FREDERICKA BELKNAP—Studying at Columbia
ELSA BERGHAUS—Secretarial work
SARA BERNHEIM—Studying at Columbia
HELEN BLEET—Social work
HELEN BLUMENTHAL—Social service work at Clearing House for Mental Defectives
RUTH BREWER—Assistant secretary to Dr. Herbert R. Moody, chairman of the Bureau of Employment of the Chemist's Club, N. Y.
BETTINA BUONOCORE—Teaching in the Oldfield School, Maryland
SARAH BUTLER—Editing, translating, etc.
MARGARET CARR—Teaching English in the Eastern District High School
ELSIE CHESLEY—(Mrs. Allen W. Porterfield)
MARY COATES—Member of the Northampton Players
MARGARET COBB—Studying at Columbia
LUCY COGAN—Associate in Psychology at Barnard College. Working for an M. A. at Columbia
AGNES CONKLIN—Teaching at Manual Training High School
ETHEL CONOVER—Teaching 7th grade in Newmarket, N. J.
ALICE CRANCH—Teaching English
EDWINA DEARDEN (Mrs. W. Ranald Grunow)—Living in Texas
MARIE DOODY—Studying at Columbia
RHODA ERSKINE—Studying for M. A. at Columbia
RUTH EVANS—Studying at Columbia
THORA FERNSTROM—Studying for M. A. Teaching French—Second Semester
DORETTE FEZANDIE—Studying law at N. Y. U. Working with Legislative Drafting Association
GRACE FARRELL—Studying at Columbia
BERTHA FINK—Taking a secretarial course
FRIEDA FLEER—Teaching German and Bookkeeping
KATHERINE FOX—Teaching in Plainfield
CATHERINE FRIES—Teaching commercial arithmetic at the Washington Irving High School
CONSTANCE GERATY—Teaching English
HELEN GILLEADEAU—Athletic coach
RUTH GRAAE—Teaching commercial subjects in High School at High Bridge, N. J.
GRACE GREENBAUM—Working in the State Employment Bureau, Brooklyn
JESSIE GROF—Teacher in training at Washington Irving High School
EDITH HARDWICK—Secretarial work
JOAN HARPER—Taking a secretarial course
HARRIET HARRER—Teaching
PHYLLIS HEDLEY—Tutoring
EDNA HENRY—Assistant in zoology at Barnard
ALMA HERZFELD—Teaching History at Wadleigh High School
IRENE HICKOK—Holder of Barnard Graduate Fellowship. Studying at the University of Wisconsin
MARJORIE HILLAS—Studying physical training at Teachers' College
GERTRUDE HOCHSCHILD—Studying at Columbia
LUCY HOWE—Children's Room of the New York Public Library
GRACE HUBBARD—Clerk for Appointment Committee, Teachers' College
ETHEL HUNLEY—Teaching in the Phebe Anna Thorne School, Bryn Mawr
LILLIAN JACKSON—Teaching

* This is not a complete list, but represents all the material available.

News of 1915—continued

- BEATRICE JACOBSON—Teaching 6th grade
ALMA JAMISON—Teacher in training in Erasmus Hall
HELEN JENKINS—(Mrs. Francis Hunt Geer)
ANNA JORDAN—Teaching in English
HELEN JOURNEAY—Substitute teacher
EMMA KELLEY—Teaching in Connecticut
LOUISE KELLY—Substitute in Scranton
FREDA KIRCHWEY (Mrs. Evans Clark)—Journalism reporter on the *Morning Telegraph*
ANNA KONG (Mrs. Hua-Chuen Mei)—Canton, China
ESTELLE KRAUSE—Studying music
DOROTHY KRIER—Teaching
HENRIETTA KRINSKY—Studying at New York Training School for Community Center Workers and doing social service work
ANN KUTTNER—Assistant in City Health Department
EMILY LAMBERT—Taking a secretarial course. Assistant to the Bursar in Barnard College
RAY LEVI—Studying law at New York University
ELSIE LEVINSON—Studying at Columbia
HELENA LICHTENSTEIN—Teaching French and Geometry
ELEANOR LOURIA—Giving piano lessons
MILLICENT LUBETKIN—(Mrs. Aaronson)
SARA LULL—Teaching
LOIS MARTIN—"Office girl" and editorial work with *Life*
OLGA MARX—Studying at Columbia and tutoring
ELIZABETH MATHISON—Teaching in Newark Seminary
CLARA MAYER—Studying at Columbia
MARGARET MEYER—Taking course in dressmaking
EDNA MILLER—Secretary
HELEN MISCH—In editorial department of two daily trade newspapers
LUCY MORGENTHAU—Studying for Ph. D. at Columbia
REGINA MURNANE—Instructor in vocational training in American Telephone & Telegraph Co.
SVEA NELSON—Charity Organization of New York
ELSIE OERZEN—Doing mathematical work in a broker's office
LOUISE OPPENHEIMER—Studying stenography
ANNA PADDOCK—Social science work
ELIZABETH PALMER—Studying at Columbia
MARGARET POLLITZER—Studying at Harvard
SARENA ROOME—Teaching in Tappansee High School, N. Y.
MARY RUDOLPH—Teaching in Hot Springs, Arkansas
FLORENCE SAYER—Teaching in Rockville Center, N. Y.
EMMA SAYRE—Tutoring
ELIZABETH SCHMIDT—Substituting in Hoboken, N. J.
DOROTHY SKINKER—Teacher in training in English
LILLIAN SOSKIN—Holder of Barnard Graduate Scholarship. Studying at Bryn Mawr
DOROTHY STANBOROUGH—Secretary
EDITH STILES—Teacher in training in English at Morris High School
VIOLA STOKES—Teaching in Oceanside High School, N. Y.
DOROTHEA STORER—Teaching in Hicksville High School, N. Y.
MARGARET TERRIBERRY—Taking courses in Barnard
ELISE TOBIN—Studying at Bryn Mawr, where she holds a scholarship
KATE TOBIN—Teaching in Heathcote Hall High School, Scarsdale, N. Y.
ISABEL TOTTEN—Secretary in the New Jersey Law School for Women
ELIZABETH TRUNDLE—Teacher in Maryland
LOUISE WALKER—Laboratory assistant in Brearley School. Studying in Teachers' College
ALICE WEBBER—Studying at Columbia and doing social work
BEULAH WELDON—Working for Committee for Vocational Schools at the Henry Street Settlement
KATHARINE WILLIAMS—Teaching
ROSEMARY WISE—(Mrs. Ira M. Younker)
NATALIE WOOD—Taking a secretarial course
MARTHA WYCKOFF—Teaching in Tuckahoe, N. J.
HELEN ZAGAT—Tutoring and social work

Undergraduate Committee on Vocations

ALINE POLLITZER - - - - - Chairman

Elizabeth Hall
Susie Hoch

Carol Weiss
Carol Lorenz (ex-officio)

The purpose of this committee is to interest the undergraduates in vocations open to women and to keep constantly before them the problem of what they are to do after they leave college.

Hebraic Culture Committee

ELINOR SACHS - - - - - Chairman

Selma Cohen
Edith Grossman

Susie Hoch
Elizabeth Wright

The purpose of this committee is to promote a better understanding of Jewish history, literature, art, customs, philosophy—in short, to interest the undergraduates in Jewish culture.

Animadversions

In Logic

Mrs. Sait: "Some students get A in everything."
Transpose that sentence, please."

Puzzled Student: "Those who get A in everything
are some students."

In German 27, 28

Student: "If blue is the color of infinity and happiness, where does the expression 'I've got the blues' come from?"

Dr. Porterfield: "I don't know, really; I haven't had the blues for some time."

In Zoology Lab

"All the perfumes of Arabia will not sweeten this little hand."

In Class Meeting

Dot Curnow: "Nominations are in order to fill Katharine Wainwright's vacancy."

In Zoology Lab

Student: "What's the matter with my lobster? I can't find any of his parts. Is he a little too young?"

Assistant (sniffing): "I think he's a little too old."

Cave Fontem

Many a youth of noble mien
Has gone to his sarcophagus
Through drinking water, *icy cold*,
A-down his hot *æsophagus*.

We love our Dr. Crampton and devotedly insist
That everything he says to us is true;
'Tis therefore with conviction that we stubbornly
persist
He does nothing an amoeba couldn't do.

The Greek Department to the Chairman

You have the Greek Games dance as yet;
Where is the Greek translation gone?
Of two such lessons why forget
The nobler and the manlier one?
You have the pony used in class;
Think you they meant it for an ass?

The Grind

My heart leaps up when I behold
An A I thought to funk:
So was it when I bluffed of yore,
So is it now I bluff some more,
So be it when I shall grow old,
Or let me flunk.
The end seems farther than before,
And I could wish my A's to be
Joined each to each by a small Kappa key.

The Bull-Dog

You giggling, leering, chuckling thing,
With lolling tongue and *double* cheek,
The mascots hail you as their king;
The college trembles when you speak.

Zoology 2

It's a long way from amphioxus, it's a long way to us;
It's a long way from amphioxus to the meanest human cuss.

Good-bye, little gill-slits,
Welcome, feathers and hair;

It's a long, long way from amphioxus, but we came from there.

(*By presumption of the editors.*)

Bee has a hop
Just like a cop.
For shame, Bee—
"Remember that you represent Barnard on every occasion."



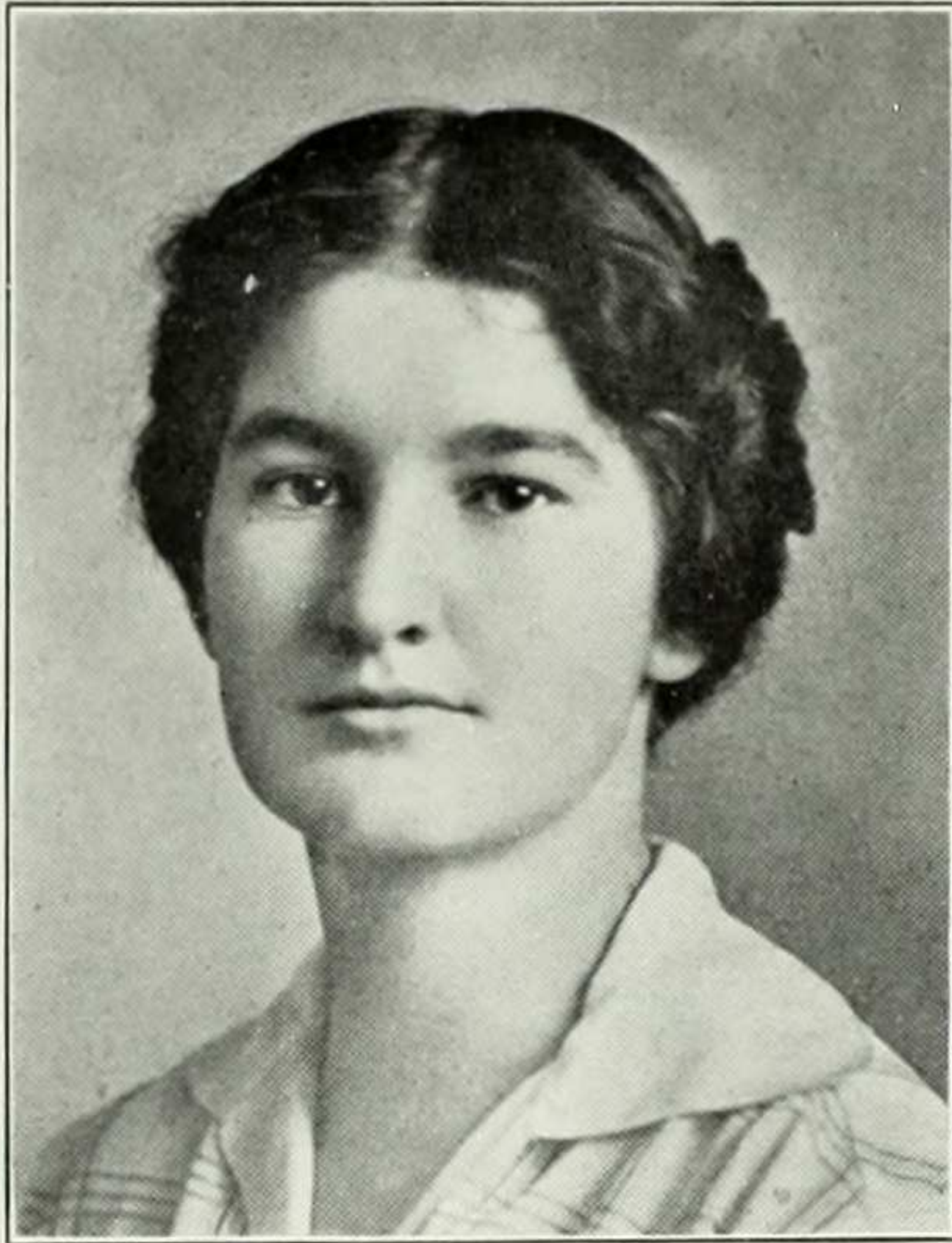

Class of 1916



Officers

MARY POWELL	-	-	-	-	-	-	-	President
IDA ROLF	-	-	-	-	-	-	-	Vice-President
DORIS MADDOW	-	-	-	-	-	-	-	Secretary
EDNA LONIGAN	-	-	-	-	-	-	-	Treasurer
IMOGENE NEER	-	-	-	Corresponding Secretary and Historian				

MOTTO	-	-	-	-	αἰὲν ἀριστεύειν (<i>Ever to excel</i>)
MASCOT	-	-	-	-	<i>Dragon</i>
COLORS	-	-	-	-	<i>Buff and Blue</i>
FLOWER	-	-	-	-	<i>Tea Rose</i>

To Nineteen-Sixteen

(*Villanelle*)

Of all the classes we repeat
In Mortarboard, so fair to view,
'Sixteen alone we name as sweet.

Our sister-class, as it is meet,
We love and cherish most, 'tis true,
Of all the classes we repeat.

And though, when we do turn to greet
Our Seniors, we can think of you,
'Sixteen, alone, we name as sweet

'Nineteen as well, and cannot cheat
Ourselves of laurels that are due,
Of all the classes we repeat

Accept the rhyme, pray, for the feat:
A villanelle's so hard to do.
Of all the classes, we repeat,
'Sixteen alone we name as sweet.

Class of 1916

Grace Aaronson	Clara Guthrie	Otilie Popper
Florence Ackerman	Dorothy Hall	Mary Powell
Estelle Albert	Elizabeth Hall	Dorothy Reaser
Bertha Albrecht	Evelyn Haring	Fannie Rees
Elizabeth Alexander	Rita Hecht	Ethel Reges
Daisy Appley	Susan Hooker	Eva Reinke
Helen Augur	Eleanor Hubbard	Beatrice Rittenberg
Alice Bailey	Mary Hughes	Ida Rolf
Gladys Barnes	Marjorie Hulskamp	Madeleine Ros
Madeleine Batta	Jeanne Jacoby	Jean Rosenbaum
Ella Battle	Yetta Katz	Gertrude Ross
Olga Bervey	Marie Kellner	Edith Rowland
Itala Bianchi	Marion Kelly	Edith Rudolfson
Stella Block	Grace Kennard	Agnes Sabelson
Dorothy Blondel	Margaret King	Ruth Salom
Bettina Buoncore	Helen Kirwin	Gertrude Schuyler
Aimee Burtenshaw	Elma Klopfer	Emma Seipp
Miriam Campbell	Cecelia Kohn	Marie Shehan
Edith Carothers	Mabel Lee	Lillian Shrive
Francenia Child	Mary Lindsay	Margaret Simmons
Ruth Cohen	Edna Lonigan	Helen Smith
Selma Cohen	Carol Lorenz	Juliet Steinthal
Irene Dalton	Louise Lucy	Elettra Taberini
Jessie Davies	Catherine McEntegart	Louise Talbot
Margaret Davis	Katharine McGiffert	Edna Thompson
Martha Davis	Ruth McKelvey	Kathrine Trowbridge
Madeleine Dillay	Doris Maddow	Danella Turner
Gertrude Dunphy	Frances Magid	Evelyn Van Duyn
Nelle Edwards	Laura Miller	Eleanor Wallace
Eleanor Elliott	Miriam Mirsky	Esther Wallach
Lillian Exstein	Mercedes Moritz	Helen Walther
Caroline Fajans	Dorothy Myers	Ruth Washburn
Mary Farrell	Mary Nathanson	Mabel Weil
Alice Frankline	Imogene Neer	Susanne Weinstein
Dorothy Fraser	Nanette Norris	Carol Weiss
Margaret Fries	Eva Pareis	Mabel Wells
Amalia Gianella	Gladys Pearson	Harriet Wishnieff
Edith Grossman	Anna Pfeffer	Carolyn Woff
Pauline Gubner	Mary Pine	Helen Youngs

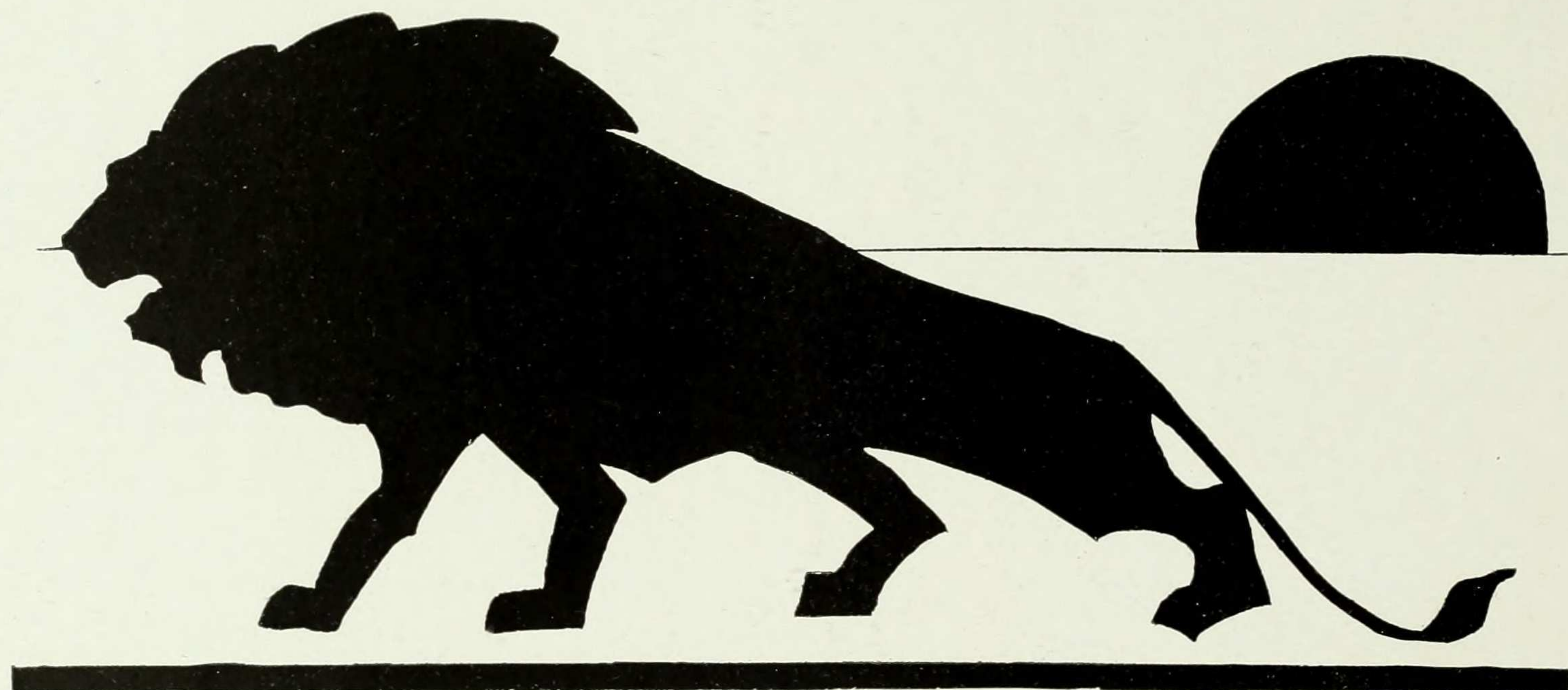

LENORE GUNZENDORFER.

1918

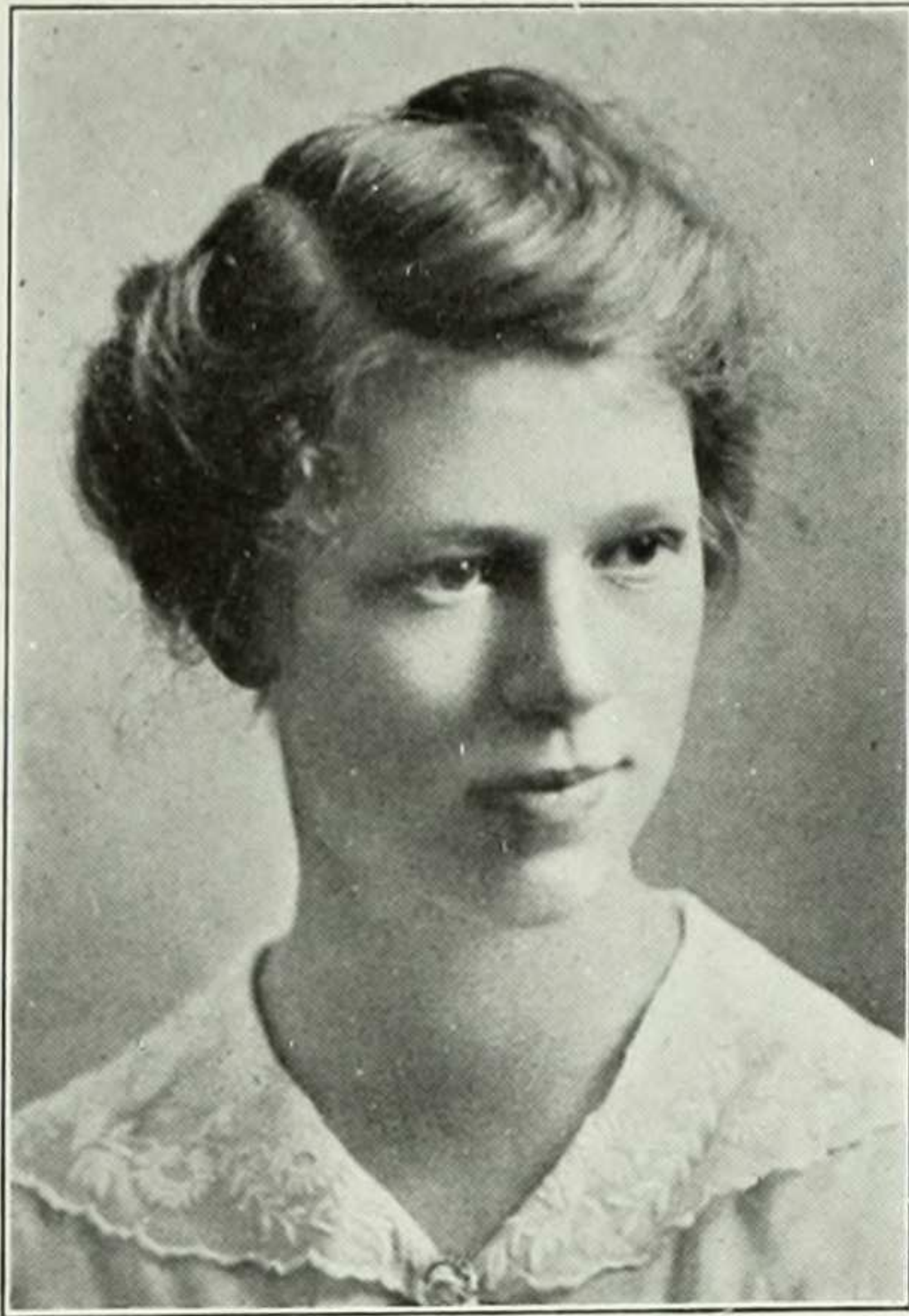

Class of 1918



Officers

MARY R. M. GRIFFITHS	-	-	-	-	-	-	President
RUTH WACHENHEIMER	-	-	-	-	-	-	Vice-President
GLADYS CRIPPS	-	-	-	-	-	-	Treasurer
HEDWIG KOENIG	-	-	-	-	-	-	Recording Secretary
MARGARET ROTHSCHILD	-	-	-	-	-	-	Corresponding Secretary and Historian

MOTTO	-	-	-	μελέτη τὸ πᾶν (<i>Nothing is impossible to a willing mind</i>)
COLORS	-	-	-	<i>Brown and Gold</i>
MASCOT	-	-	-	<i>Lion</i>
FLOWER	-	-	-	<i>Sunset Rose.</i>



Sophomore Show, 1918

Sophomore Sandwich

Served by the Class of 1918

Friday, November 12, 1915

Brinckerhoff Theatre

Recipe

The Chef

1. TOP SLICE
White Bread - - - "Snoddy Scores"
 Baked by H. Diechmann
 TIME—Present
 SCENE—A Western Seaside Town

CAST
Snoddy, an Irish butler - - - N. Plough
Bridget, his wife - - - T. Mayer
J. Arthur Worthington, one of the owners of
 the town - - - D. Graffe
Vivian Worthington, his wife - - H. Diechmann
Valet - - - A. Franklin

2. FILLING
Nuts - - - "Individuality"
 Cracked by S. Amson and R. Markey
 "I" - S. Amson
 "Do"—E. Mott "Sol"—T. Frazee
 "Re"—F. Bierman "La"—F. Barber
 "Me"—E. Dawbarn "Ti"—E. Lent
 "Fa"—L. Hollaway "Do"—H. Stevens

Cream Cheese - - - "Her Starry Career"
 Dairied by M. Washburn
 TIME—Registration Week
 SCENE—The Milky Way

STARS
Sally - - - K. Stewart
Journalism - - - L. Refregier
Medicine - - - K. Cutler
Law - - - M. Blout
French - - - R. Livingston
German - - - E. Oschrin
Finance - - - R. Wachenheimer
Commercial Art - - - H. Koenig

STARS—continued

Music - - - M. Pfaltz
Politics - - - M. Rothschild
Physical Ed. - - - M. Harrison
The Student - - - E. Dawbarn

More Nuts - - - "Love's Triumph" (2 Scenes)
 Cracked, but served whole
Heero - - - R. Markey
Sheero - - - L. Taylor
Villyane - - - D. Meyer
Sheero's Smalye Bro. - - - M. Lewinson

3. BOTTOM SLICE

Brown Bread - - - "Bucking the Gods"
 Made by E. Schumann and S. Holbrook
 TIME—Commencement Day, June, 1918
 SCENE—Milbank Court

CAST
A. Teens - - - G. Cripps
Faculty Adviser - - - H. Stevens
Billee - - - S. Holbrook
Cumlaude - - - M. Griffiths
Doorboy - - - R. Zagat
Rep - - - K. Stewart
Gods—A. Gibbs, M. Levy, W. Liander, T. Mayer, M. Pfaltz
Ballet—M. Giddings, D. Keck, D. Meyers, N. Plough, K.
 Pott, E. Schiff.

CHORUSES

Ruth Markey—*Chef*
 Caterers

Sophia Amson Liliane Refregier
 Hildegard Diechmann Leila Taylor
 Shelby Holbrook Millie Griffiths (ex-officio)
 Ruth Wachenheimer (ex-officio)



1918 Sophomore Dance

Thompson Gymnasium

December 17, 1915

HILDEGARDE DIECHMANN

- - - - -

Chairman

Mary Bensel

Alice Gibb

Margaret Giddings

Evelyn Mack

Mary Griffiths (*ex-officio*)

Ruth Wachenheimer (*ex-officio*)

Class of 1918

Catherine Accurso
Eileen Adams
Marjory Adams
Stella Adler
Marion Alleman
Sophie Amson
Florence Barber
Mary Barber
Florence Barrett
Louise Bartlett
Alice Bates
Edith Bauman
Mary Bensel
Gertrude Bergstrom
Marie Bernholz
Florence Bierman
Dorothy Blake
Mildred Blout
Edith Boas
Helen Brown
Louise Brown
Elsa Buch
Joyce Buckbee
Ruth Budinoff
Ruth Bunzl
Charlotte Burns
Dorothy Burrows
Ruth Buvington
Marie Carmody
Alvina Cobanks
Dorothy Connor
Gladys Cripps
Kathryn Cutler
Eleanore Coryell
Florence Cuttrel
Margaret Darrow
Helen Davies
Ethel Dawbarn
Bernice Despres
Charlotte Dickson
Hildegard Diechmann
Dorothy Dirkes
May Donahue
Louise Doyle

Mildred Drake
Mary L. Ely
Elizabeth Epstein
Bessie Erlich
Margaret Ferguson
Minnie Finegold
Bertha Fischel
Rose Fischel
Janet Flouts
Adele Franklin
Theresa Frazee
Martha Gerloff
Alice Gibb
Margaret Giddings
Helen Goldstein
Dorothy Graffe
Frances Grant
Isabel Greenbaum
Mary R. Griffiths
Elsa Grimm
Carolyn Grimshaw
Anna Gross
Edith Gross
Margaret Harrison
Carolyn Harris
Lucile Hart
Frances Haynes
Helen Hennessey
Esther Herman
Louise Heuterkes
Laura Hildred
Katharine Hines
Elizabeth Hoffman
Jessie Hoffman
Shelby H. Holbrook
Doonya Holland
Louise Holloway
Sigrid Holt
Grace Homan
Susan Hooker
Dorothy Jacobs
Hazel Jennings
Catharine Johnson

Anna Josephson
Dora Kahn
Dorothy Keck
Lucile Keeler
Frieda Kenyon
Lidda Kladvko
Emma Klenke
Lydia Kliatshco
Margaret Kline
Hedwig Koenig
Mary Lent
May Levinson
Marian Levy
Minna Lewinson
Louise Lewis
Wendela Liander
Irma Liccione
Ruth Livingston
Grace Lockhart
Marion Lockwood
Adelina Longaker
Elizabeth Lownhaupt
Helen MacLachlan
Evelyn Mack
Marguerite Mackay
Catherine Madigan
Marion McCaffrey
Ruth Markey
Theresa Mayer
Dorothy Metzger
Dene Meyer
Rhoda Milliken
Maude O. Minahan
Edith Mook
Ethel Mott
Irene V. Murphy
Isabelle Murtland
Bessie Newburger
Elsie Oschrin
Dorothy Oak
Louise Oberle
Mimosa Pfaltz
Helen Pierce

Natalie Plough
Sylvia Poole
Katherine Pott
Helen Purdy
Clara Radcliffe
Dora Randell
Grace Rathbone
Liliane E. Refregier
Eva A. Reinke
Ruth O. Richards
Jeannette Robbins
Margaret Rothschild
Fannie Rubinstein
Margaret Sayford
Esther Schiff
Margaret Schlauch
Sophia Schulman
Elizabeth Schuman
Mary Senior
Helena Shine
Elizabeth Sluth
Hilaire Soosmith
Clarice Smith
Margaret Snyder
Helen Stevens
Catherine Stewart
Elizabeth Stewart
Katharine Stewart
Leila Taylor
Elizabeth Terribery
Harriet Tiffany
Ruth Toledano
Harriet Van Nostrand
Ruth Wachenheimer
Lillian Weygandt
Marion Washburn
Mary Wellech
Carolyn Whipple
Helen Williams
Viola Williams
Virginia Williams
Harriette D. White
Ruth Woodbridge
Ruth Zagat

Katabolism of a Mortarboard Meeting

Eleven little editors sitting in the Pen,
Dot goes to class meeting and then there are ten;
Ten little editors talking very fine,
Mo asks to be excused and then there are nine;
Nine little editors think it's getting late,
'Nita has a chem. quiz and so there are eight;
Eight little editors on their way to Heaven,
D. Leet hasn't lunched yet and so there are seven;
Seven little editors everything will fix,
Strussy sort of fades away and then there are six;
Six little editors very much alive,
Florence has to telephone and then there are five;
Five little editors reading knocks galore,
Dorothy pleads ignorance and then there are four;
Four little editors busy as can be,
Gladys looks at Cora's watch and then there are three;
Three little editors haven't much to do,
Cora thinks she'd better go and then there are two;
Two little editors can't have so much fun,
Lucy goes in search of art and then there is one;
One little editor lonely as the sun,
The bell summons her to class and then there are none.

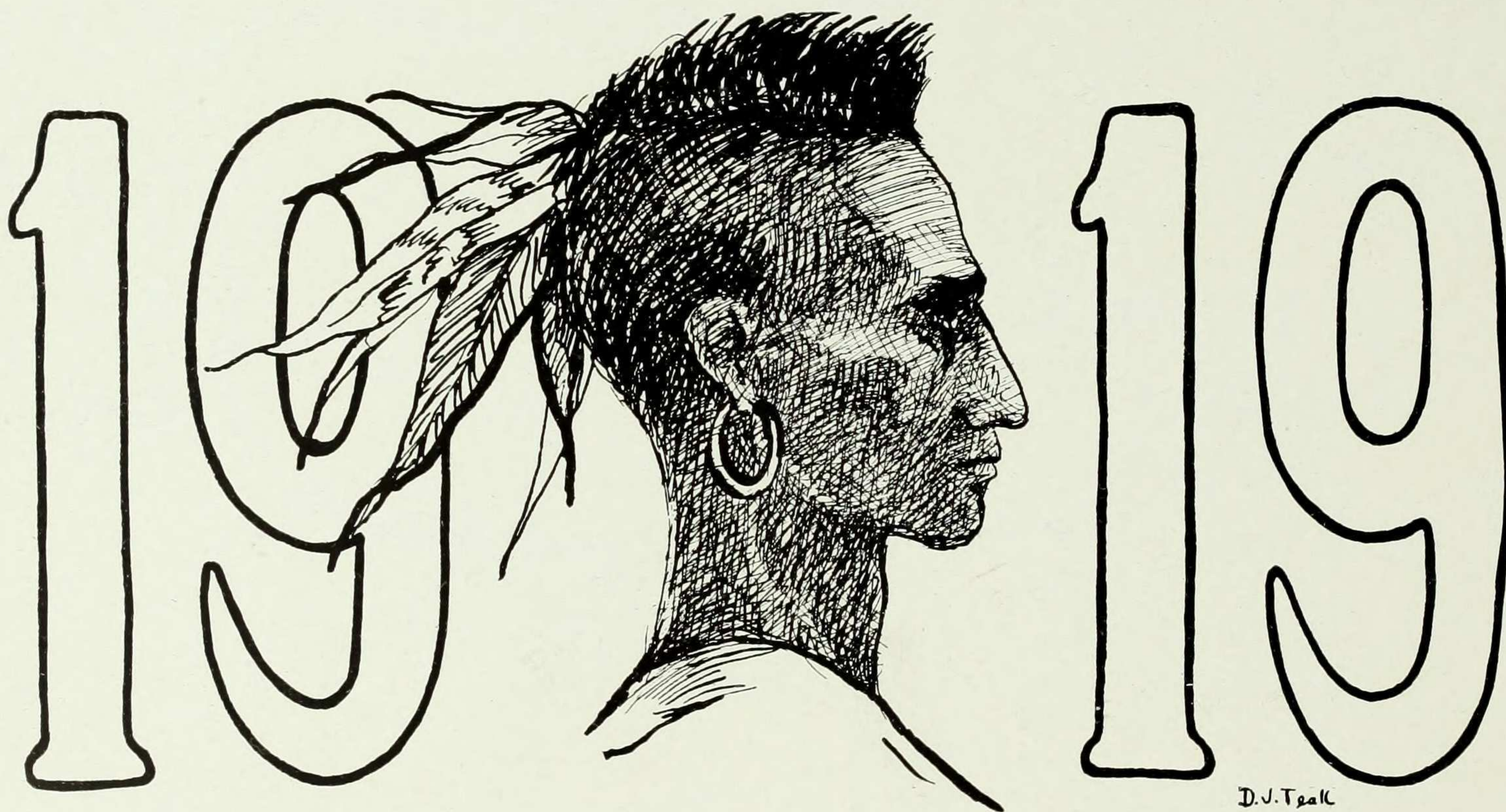

D. J. Teal

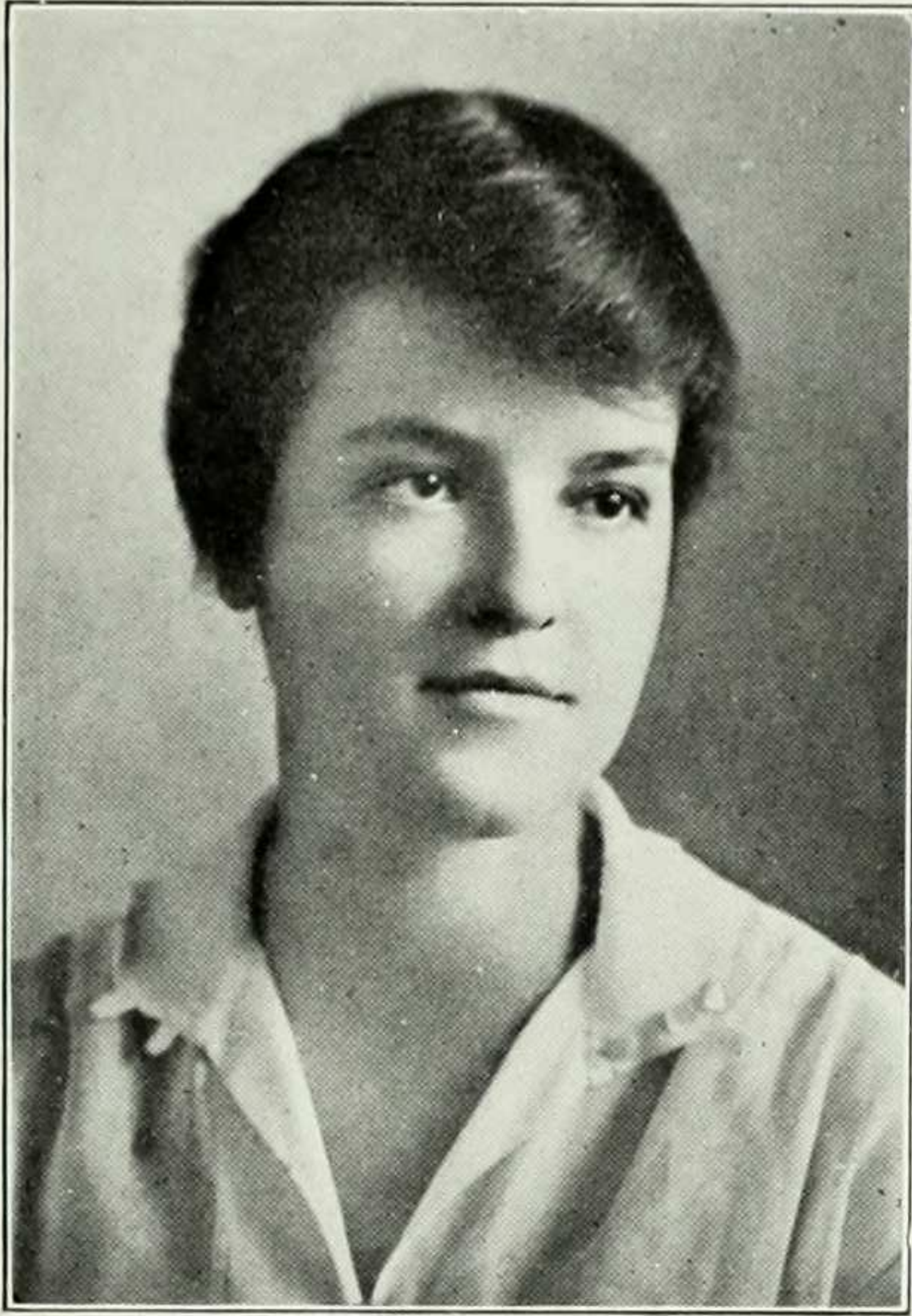

Class of 1919

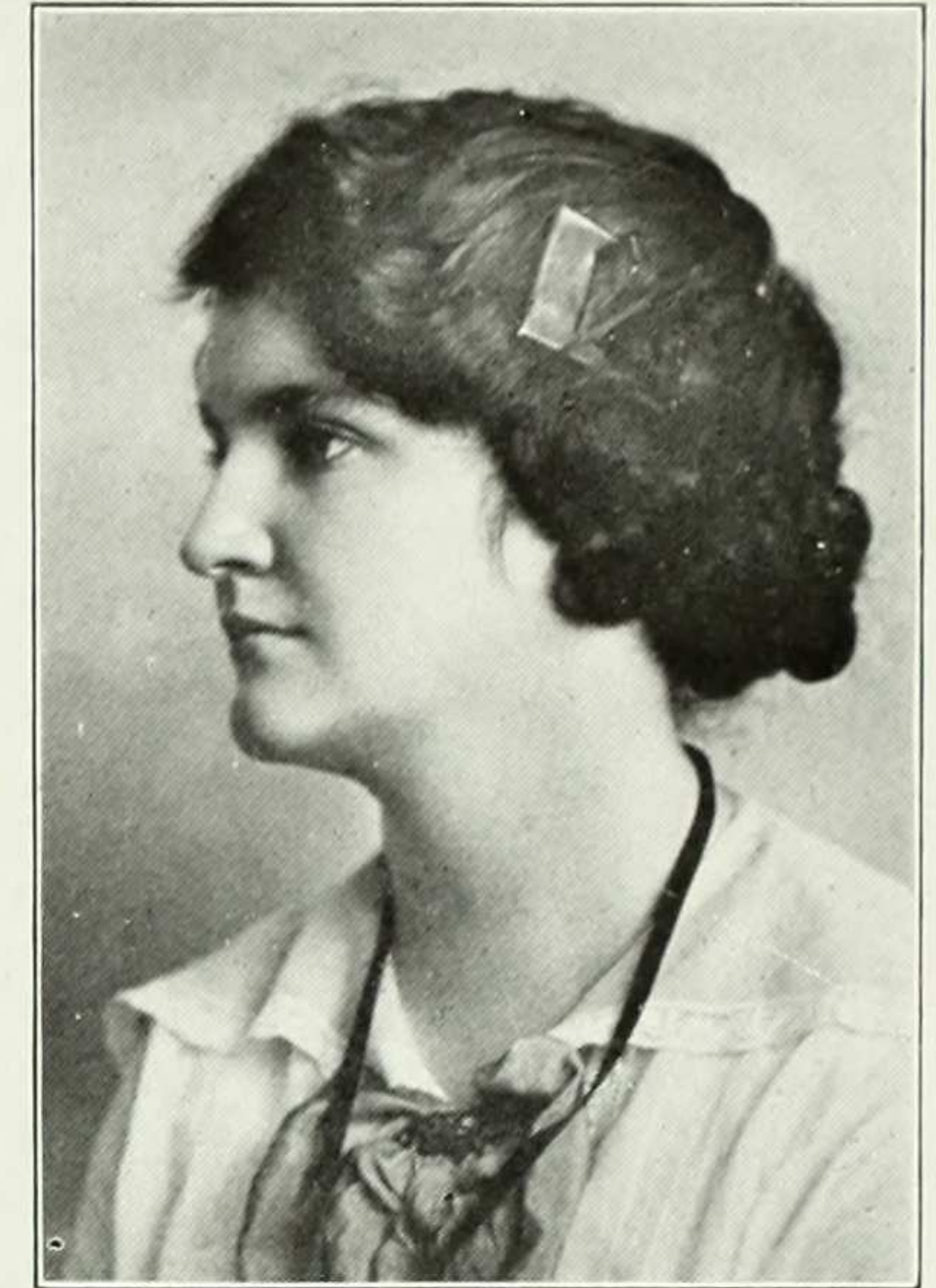

Officers

GERTRUDE M. GEER	-	-	-	-	-	-	-	President
JOSEPHINE POWELL	-	-	-	-	-	-	-	Vice-President
DOROTHY BROCKWAY	-	-	-	-	-	-	-	Treasurer
BERTHA A. MANN	-	-	-	-	-	-	-	Recording Secretary
ELEANOR CURNOW	-	-	-	-	-	-	-	Corresponding Secretary

MOTTO	-	-	-	-	Συναθλοῦντες (<i>Working Together</i>)
COLORS	-	-	-	-	<i>Red and White</i>
MASCOT	-	-	-	-	<i>Indian</i>
FLOWER	-	-	-	-	<i>Red and White Carnation</i>

Class of 1919

Adele Alfke	Elizabeth Gatewood	Laura McDaniel	Genevieve Smith
Lillian Amber	Gertrude Geer	Pauline Mahneke	Isabel Smith
Ruth Amberg	Alice Goebell	Bertha Mann	Jessie Smith
Marian Anthony	Dorothy Goldsmith	Ruth Marshall	Leolyn Smith
M. Leone Archibald	Selma Gross	Ramona Martin	Miriam Smith
Jeanne Ballot	Beatrice Guggenheim	Victorine Mayer	Georgia Stanbrough
Helen Barrington	Leonore Ginzberg	Janet Menely	Augusta Stanton
Corinne Barry	Erna Gunther	Marjorie Miller	Blanche Stroock
Leda Bauerberg	Dorothy Hall	Marguerite Monjo	Charlotte Sutcliffe
Marion Benedict	Lucy Haynor	Agnes Moon	Annette Sweeney
Marguerite Bernard	Elizabeth Herod	Olive Moore	Vivian Tappan
Isabel Black	Margaret Herod	Grace Morgan	Blanche Taylor
Gertrude Boas	Gretchen Herrmann	Mildred Morris	Pamela Thomas
Joyce Borden	Marjorie Herrmann	Ruth Morrison	Edith Tompkins
Edna Brand	May Hoffman	Marie Muhlfeld	Elsie Tompkins
Esther Brittain	Estelle Hurewitz	Grace Munstock	Gretchen Torek
Dorothy Brockway	Estelle Jacobs	Edna Neuville	Elizabeth Toth
Aline Buchman	Ruth Jarvis	Armitage Ogden	Lilian Touroff
A. Gertrude Bungler	Edith Johnson	Catherine Parks	Marion Townsend
Teresa Carbonara	Jennie Johnson	M'Liss Partridge	Julia Treacy
Elicia Carr	Mildred Kammerer	Helene Platt	Theresa Tusa
Marjorie Clark	Grace Kerr	Dorothy Potter	Karin Van Pyk
Edith Conway	Eugenia Ketterlinus	Josephine Powell	Edna Van Wait
Catherine Cooksey	Vera Klopman	Ottillie Peuerschner	Verna Veit
Lola Crandall	Elsa Koch	Frances Reder	Helene Wallace
Lila Hall Crawford	Sophie Koerner	Edith Reid	Marian Warren
Eleanor Curnow	Myra Kohnstamm	Sarah Rosenberg	Hattie Wegener
Verena Denel	Lucetta Koster	Edith Rosenthal	Anna Weil
Lucy Dewey	Aileen Lahiff	Violet Roull	Grace Welzmilller
Elsa Dickman	Constance Lambert	Bernice Ruff	Miriam Werner
Elsie Dochtermann	Lucy Lee	Frances Ruhl	Myrrha Wesendonck
Emily Dowling	Clara Lewis	Helen Saunders	Margery Westcott
Helen Doyle	Wealthy Lewis	Georgia Schaaf	Helen White
Isabel Emerson	Rose Le Vino	Merle Schuster	E. Charlotte Williams
Virginia Farjeon	Ruth Lewey	Edna Seims	Gertrude Williams
Frances Fineman	Marjery Leve	Bessie Simones	Edith Willmann
Helen Foley	Ernestine Lind	Theodora Skinner	Hilda Wulp
Helene Fox	Edith Lowenstein	Helen Slocum	Charmian Von Willgand
Helen Frederickson	Jean Macfarlane	Betty Allen Smith	Emily Young

I had a little Freshman who was independent, quite.
She always knew just what to do and always did it right.
She used to make me feel that I was frivolous and queer,
Till she set about her research theme without the slightest fear.

She passed the entrance at Earl Hall, not knowing it was there,
Went round the block and labored up the one-sixteenth street stair;
Then entered where the Zodiac signs upon the floor gleam bright,
And, never hesitating, took the door upon the right.

Around and round and ever round, with scowl unpicturesque,
She puffed thro' banging doors until she reached the reference desk;
Got down her books and turned to go—the clerk called with a sneer:
“R means that they are reference and can only be used here.”

From out the cards not marked with R's she found her list complete,
Then noticed with dismay she had forgotten her receipt.
Back thro' interminable doors, like Dame Calamity,
Black-browed, she reached the entrance hall, and caught a glimpse of me.

.
I have a little Freshman who is very, very meek;
She asks if she may eat with me about five times a week;
She makes me feel as if I were a Goddess, fair and strong.
But we never talk of research themes, or how they get along.

19



17



HISTORY

Wouldst thou hear what man can say
In a little? Reader, stay.
In this college is a class—
Virtues? Well, we'll let them pass.
Conquests? You're advised to look
In our study, in this book,
In the hearts of everyone,
For the great things we have done.
Now we're trying to lay low
Rumored braggadocio.

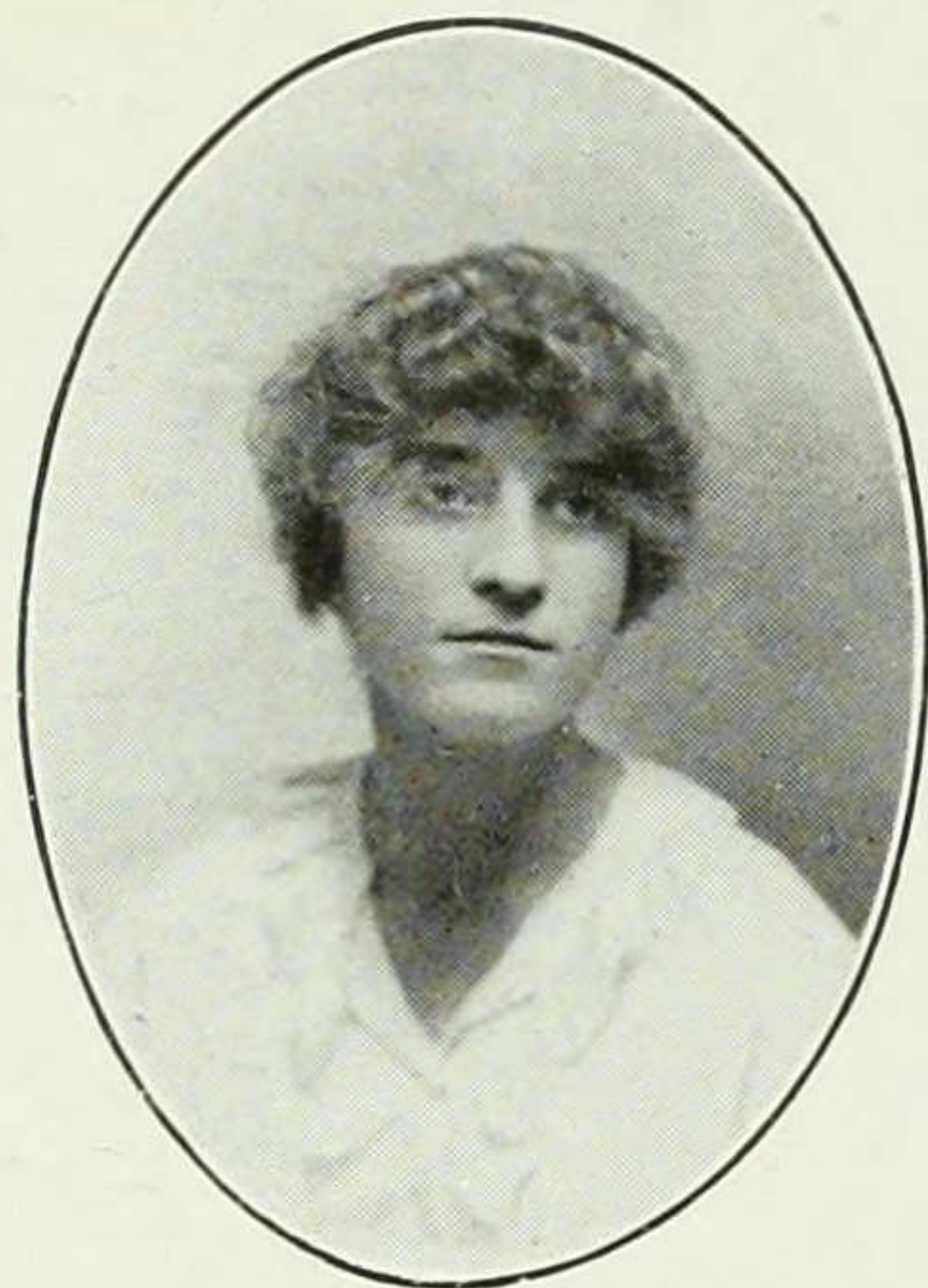

Freshman Year



Officers

BEATRICE LOWNDES	-	-	-	-	-	-	-	President
LUCILLE TAYLOR	-	-	-	-	-	-	-	Vice-President
ALMA RUHL	-	-	-	-	-	-	-	Treasurer
MARION STRUSS	-	-	-	-	-	-	-	Recording Secretary
MILIA DAVENPORT	-	-	-	-	-	-	-	Corresponding Secretary and Historian

MASCOT	-	-	-	-	<i>Bulldog.</i>
COLORS	-	-	-	-	<i>Green and White.</i>
FLOWER	-	-	-	-	<i>White Carnation and Fern.</i>
MOTTO	-	-	-	-	<i>ὤμος πρὸς ὤμῳ (Shoulder to Shoulder)</i>

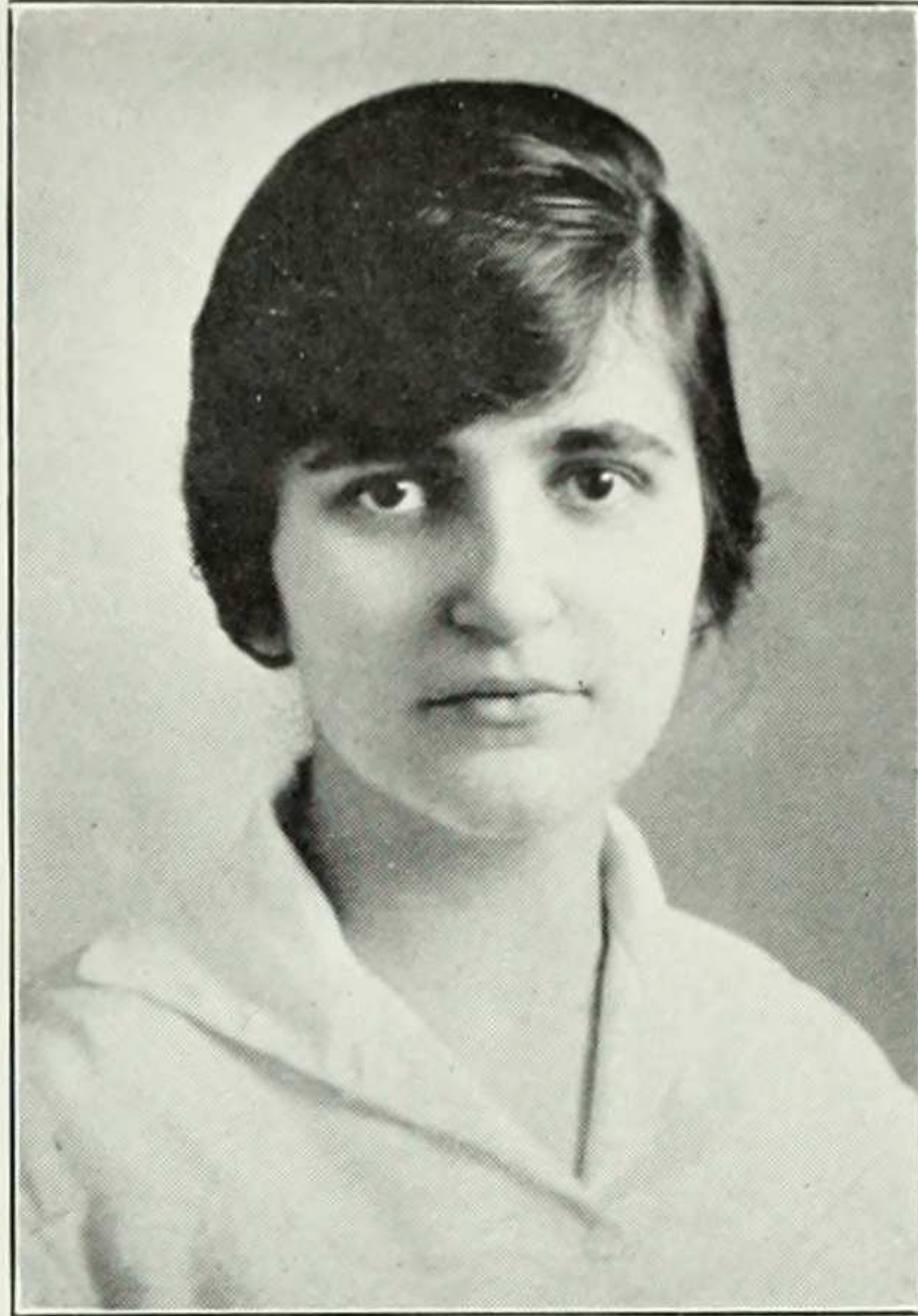

Freshman Theatre Party

ANITA FRENZEL

Chairman

Ella Munter
Christine Robb
Amanda Schulte
Edith Van Wagner
Florence Weinstein

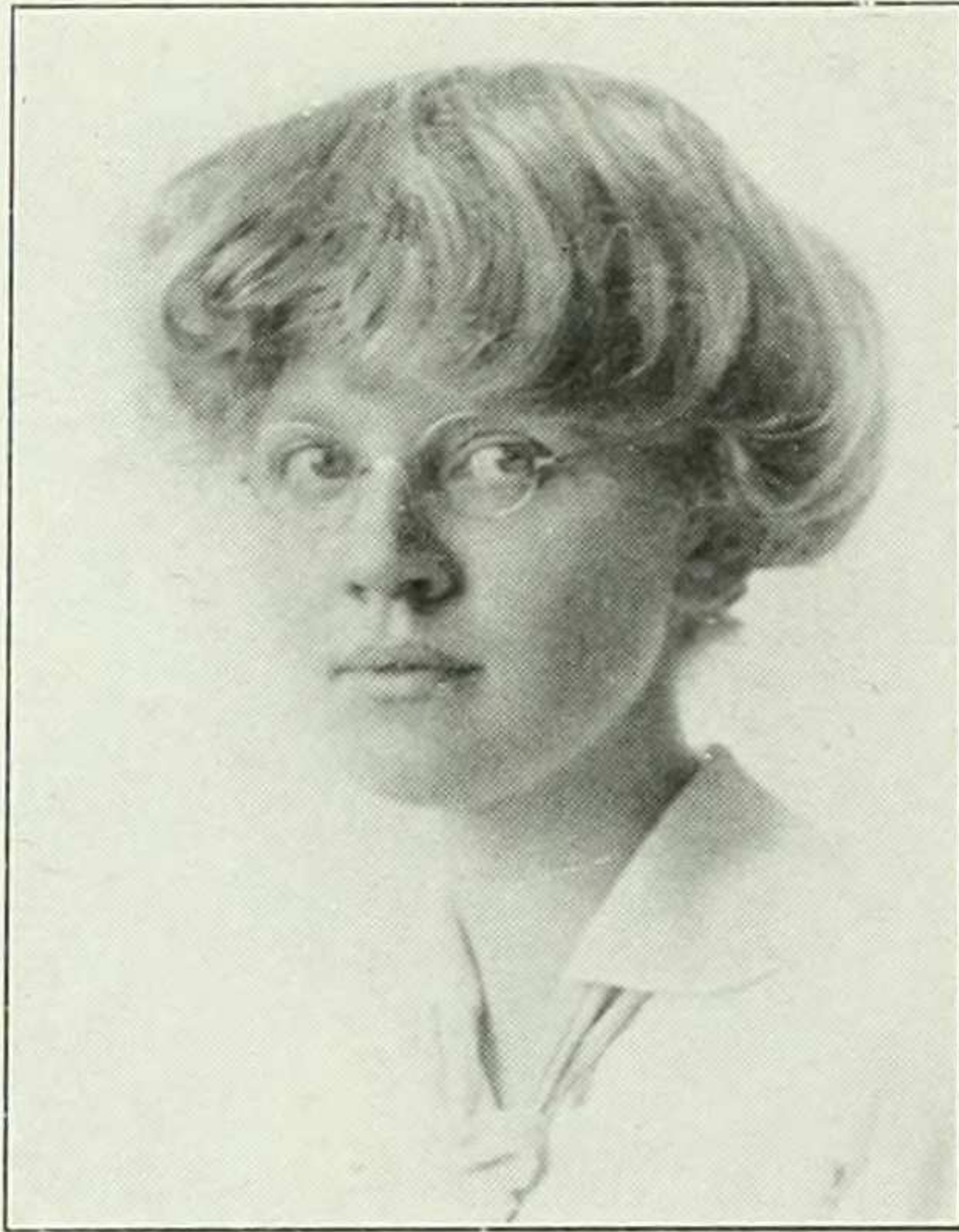

Sophomore Year

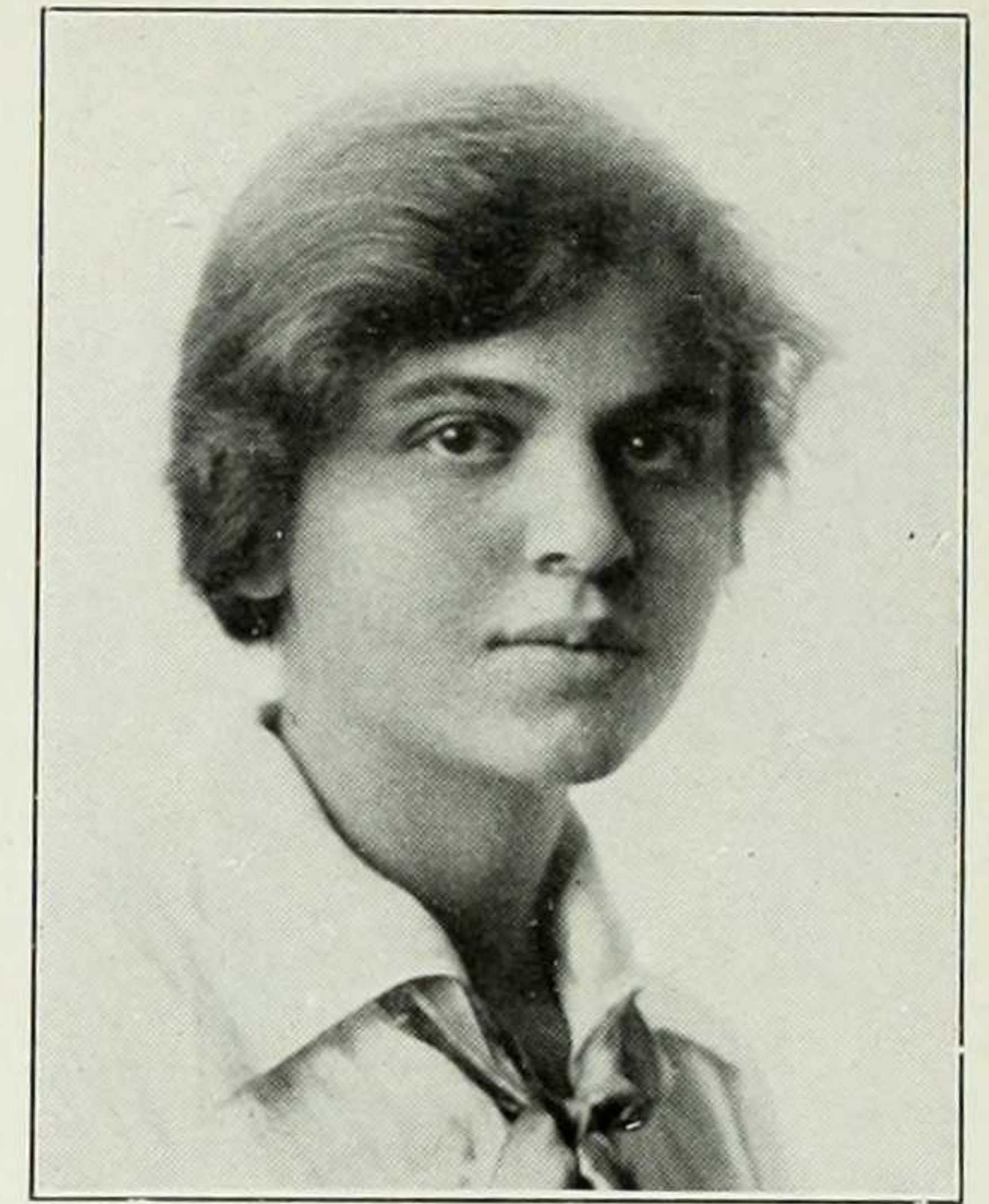

Officers

ELSIE OAKLEY	-	-	-	-	-	-	-	-	President
ALINE POLLITZER	-	-	-	-	-	-	-	-	Vice-President
DOROTHEA CURNOW	-	-	-	-	-	-	-	-	Treasurer
CHRISTINE ROBB	-	-	-	-	-	-	-	-	Recording Secretary
BABETTE DEUTSCH	-	-	-	-	-	-	-	-	Corresponding Secretary and Historian



Sophomore Show, 1917

Brinckerhoff Theatre, Friday, October 30, 1914

PROLOGUE - - - - - Cornelia Geer

I. "ALICE IN BLUNDERLAND" - - - Adapted by Babette Deutsch

SCENE I.—The Mad Tea Party (the Lunch Room).

Alice - - Marietta Lott - *The March Hare* - Marion Struss

The Mad Hatter - Beatrice Lowndes - *The Dormouse* - Margaret Moses

Girls from Chapel.

II. PUNCH AND JUDY SHOW.

Punch - - - - - Cornelia Geer

<i>Judy</i>	} Elsie Oakley {	<i>The Dog Tobey</i>
<i>The Baby</i>		<i>The Doctor</i>
<i>The Policeman</i>		<i>The Ghost</i>
<i>Joey</i>		

III. "ALICE IN BLUNDERLAND" (Continued).

SCENE 2.—Tweedledum and Tweedledee.

Alice—Marietta Lott - *Tweedledum*—Ruth Jensen

Tweedledee—Babette Deutsch

IV. "TU QUOQUE" - - - - - By Austin Dobson

He - - - Irma Meyer - *She* - - - Dorothy Nichols

V. "THE SECRETS OF THE HEART" - - - By Austin Dobson

Ninon - - - Helen Leet - *Ninette* - Marjorie Hallett

VI. SONGS - - - - - Lucile Taylor

"*The Gipsy Trail*" - Galloway - "*Down in the Forest*" - Roland

VII. "GOOD NIGHT BABETTE" - - - By Austin Dobson

M. Vieuxbois - Claire Patterson - *Babette* - Agnes Surgeoner

Committee

CORNELIA GEER - - - - - Chairman

Babette Deutsch - Margaret Moses - Elsie Oakley (ex-officio)

Katherine Harrower - Marion Struss - Aline Pollitzer (ex-officio)

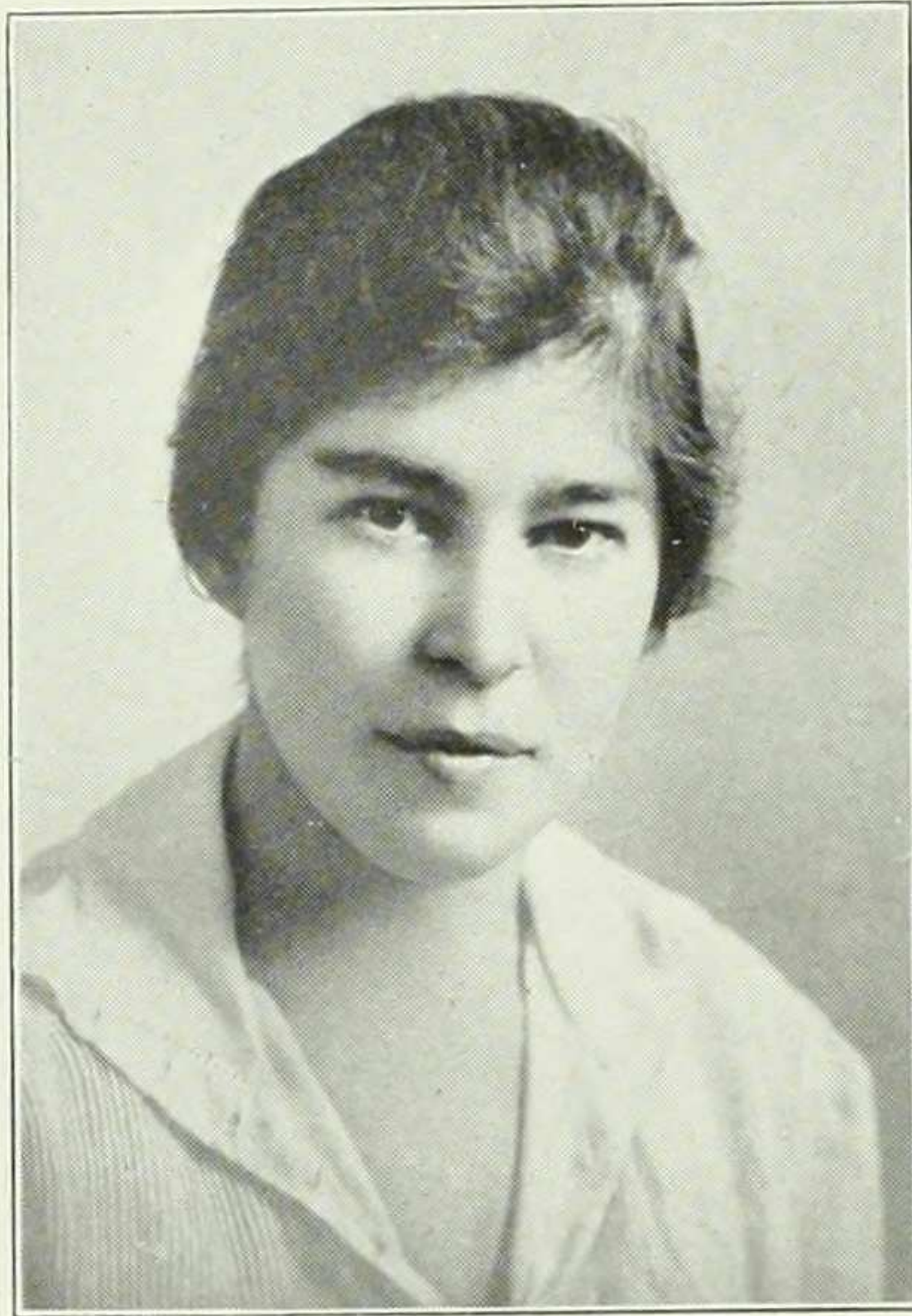

Sophomore Theatre Party

CHRISTINE ROBB - - - Chairman

Balbina Johnson

Mildred Myers

Amanda Schulte

1917 Sophomore Dance

Thompson Gymnasium

December 18, 1914

LUCILLE TAYLOR - - - Chairman

Dorothea Curnow

Geraldine Krause

Grace Potter

Marion Struss

Elsie Oakley (ex-officio)

Aline Pollitzer (ex-officio)

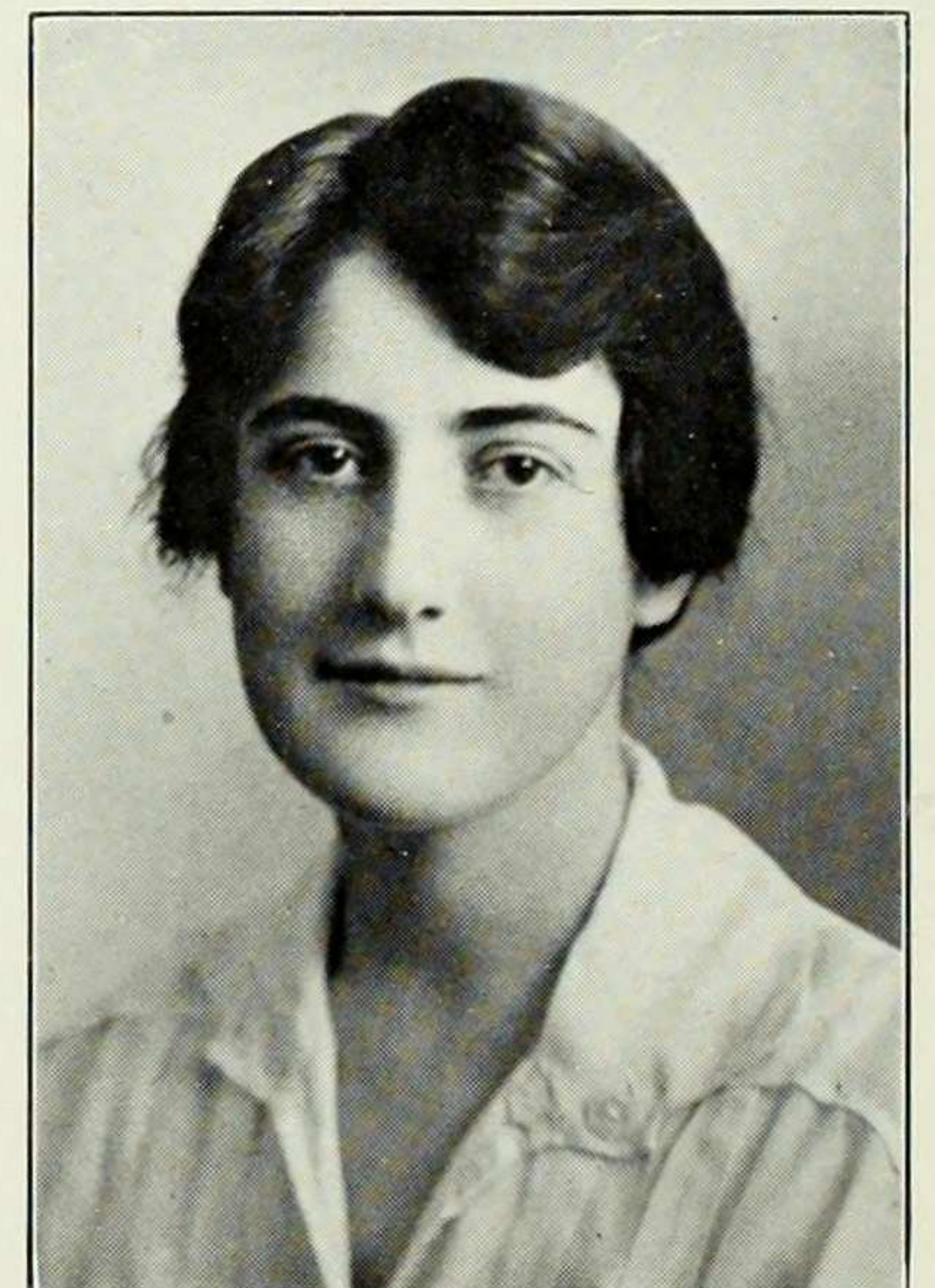

Limericks

There was a professor named Muzz(ss)ey,
One never could tell which one wuz-zy;
 'Twixt the z and the s
 There's a gulf of distress;
And neither knows which he is, duz-zy?

There was a young lady named Boyd,
By "lost goods" of students annoyed,
 Till quite in a pickle,
 She charged them a nickel,
And then she the task quite enjoyed.

There's a terrible despot named Brewster,
Whose specialty is to refuse ter
 Check any programs,
 And after exams—
You may finish it off if you choose ter.

If you've e'er met a lady named Hirst,
You will know that it's quite the worst
 Mistake you can make—
 Indeed, a bad break—
If you haven't drunk tea from the first.

Dr. Braun, a professor of German,
To his students delivers no sermon;
 Instead, with a smile,
 He makes it worth while,
And that is the best way to "learn 'em."

We know a professor named Knapp,
Who loves to get into a scrap;
 His attitude mental
 So very tangental,
May land him some day off the map.

A certain professor of stars
Keeps his classes in constant Ha-Ha's;
 On a dark cloudy night
 His wit's the bright light
Whereby we see Venus and Mars.

In Woodbridge's class, so to speak,
"Philosophical leisure" we seek;
 Endless books waded through,
 Essay written, quiz too,
And our labor is done—for a week.

TO THE DEAN:

"Heard melodies are sweet,
 "But those unheard are sweeter";
And we are too discreet
 To put our praise in metre.

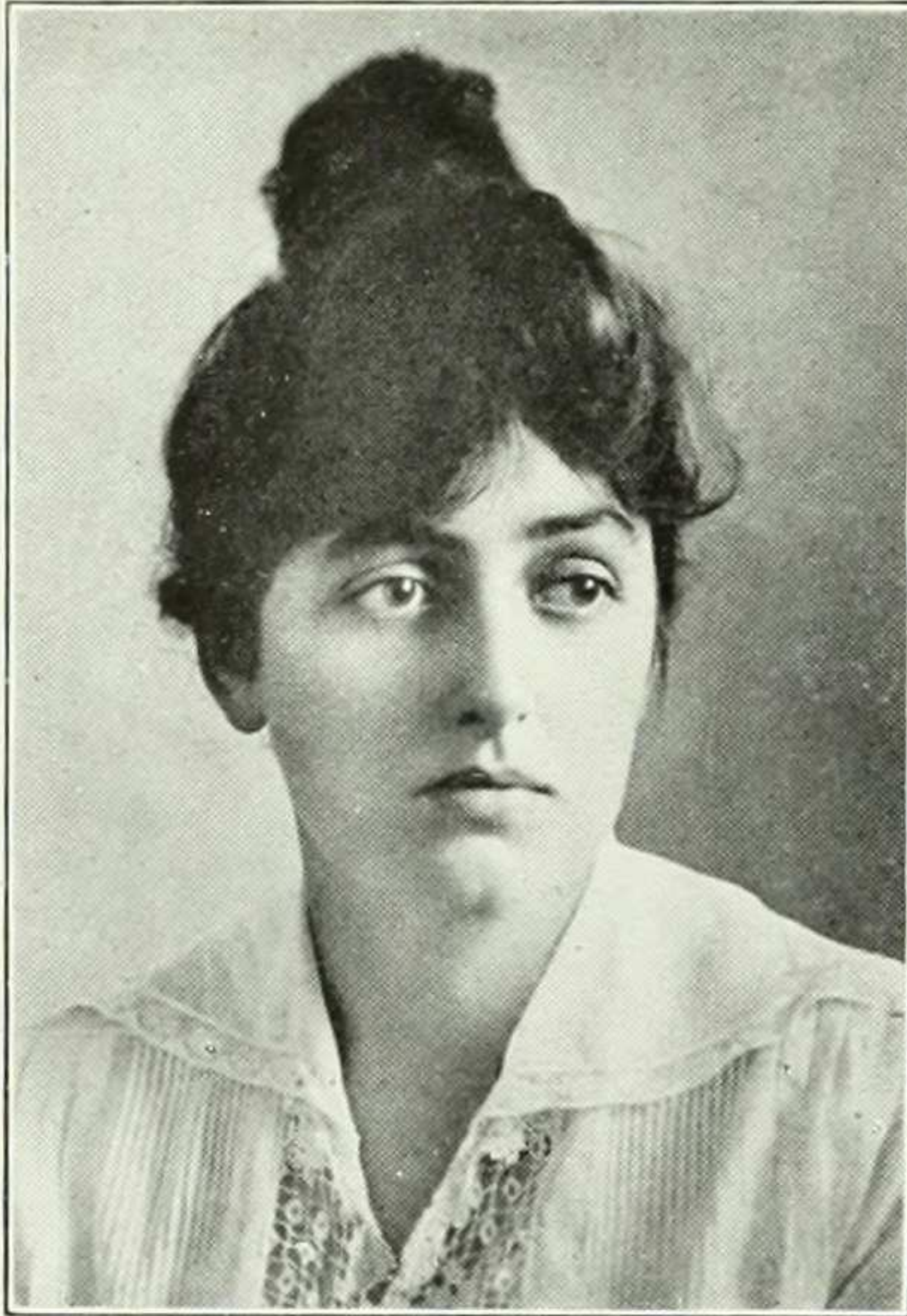

Junior Year

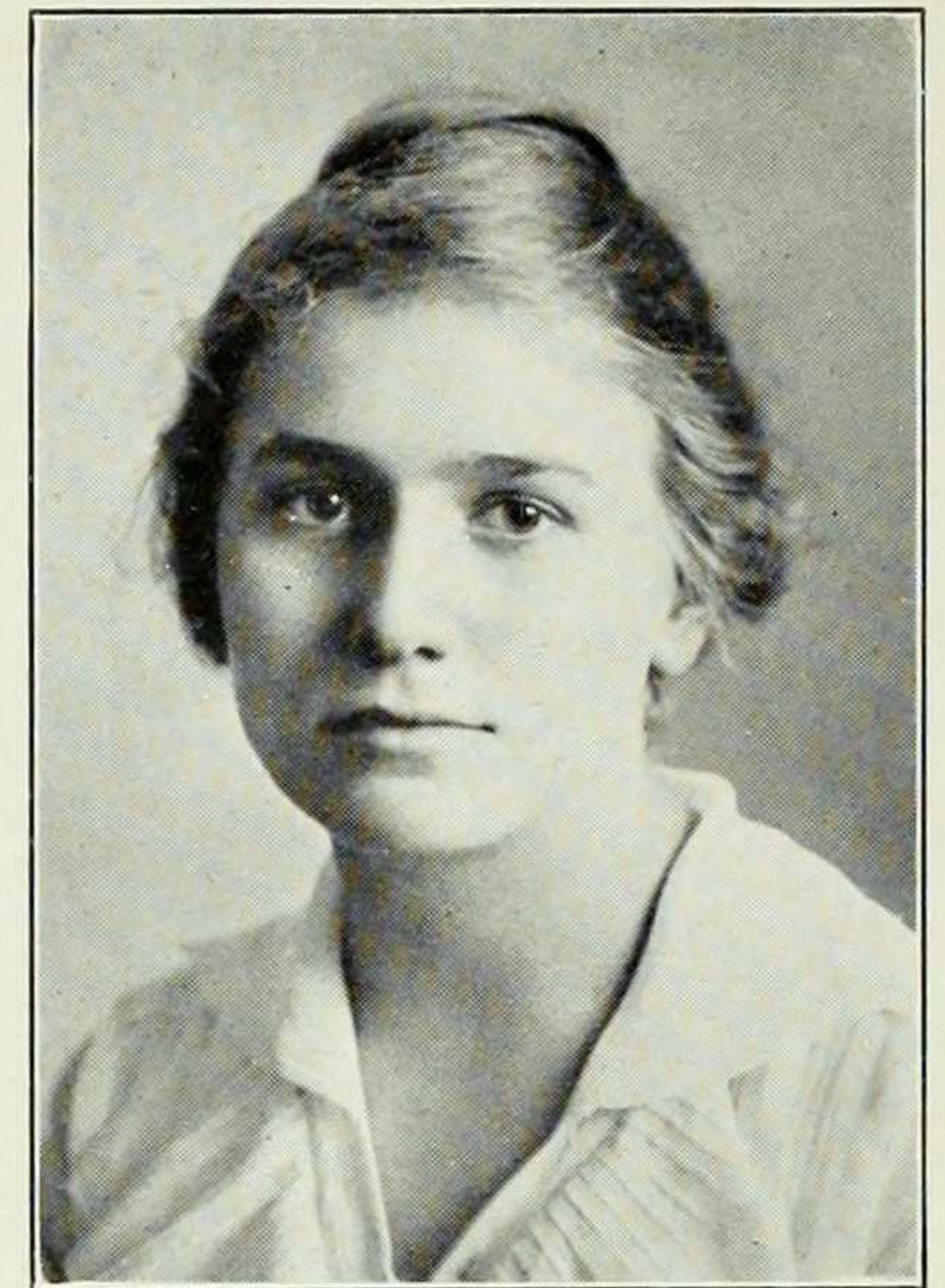

Officers

DOROTHEA CURNOW	-	-	-	-	-	-	-	President
DOROTHY LEET	-	-	-	-	-	-	-	Vice-President
MARJORIE HALLETT	-	-	-	-	-	-	-	Treasurer
CLAIRE PATTERSON	-	-	-	-	-	-	-	Recording Secretary
ALMA RUHL	-	-	-	-	-	-	-	Corresponding Secretary and Historian
MARION STRUSS	-	-	-	-	-	-	-	Chairman of Entertainment Committee
SYLVIA HECHT	-	-	-	-	-	-	-	Chairman of Decoration Committee



BEST LOOKING	-	-	-	Lucille Taylor
BEST NATURED	-	-	-	Dorothea Curnow (<i>First place</i>) Cora Morris (<i>Second place</i>)
MOST VERSATILE	-	-	-	Rosemary Lawrence
MOST FAMOUS IN FUTURE	-	-	-	Elizabeth Wright (<i>First place</i>) Beatrice Lowndes (<i>Second place</i>)
MOST ORIGINAL	-	-	-	Cornelia Geer (<i>First place</i>) Babette Deutsch (<i>Second place</i>) Aline Pollitzer (<i>Second place</i>)
MOST RADICAL	-	-	-	Eleanor Parker (<i>First place</i>) Aline Pollitzer (<i>Second place</i>)
MOST CONSERVATIVE	-	-	-	Marion Stevens
MOST NAIVE	-	-	-	Marietta Lott
MOST TEMPERAMENTAL	-	-	-	Katherine Harrower
CLASS BLUFFER	-	-	-	Annette Curnen
CLASS FUSSER	-	-	-	Annette Curnen
CLASS TALKER	-	-	-	Minnie Cook
WITTIEST	-	-	-	Cornelia Geer (<i>First place</i>) Kathleen Fisher (<i>Second place</i>)
MOST POPULAR	-	-	-	Beatrice Lowndes

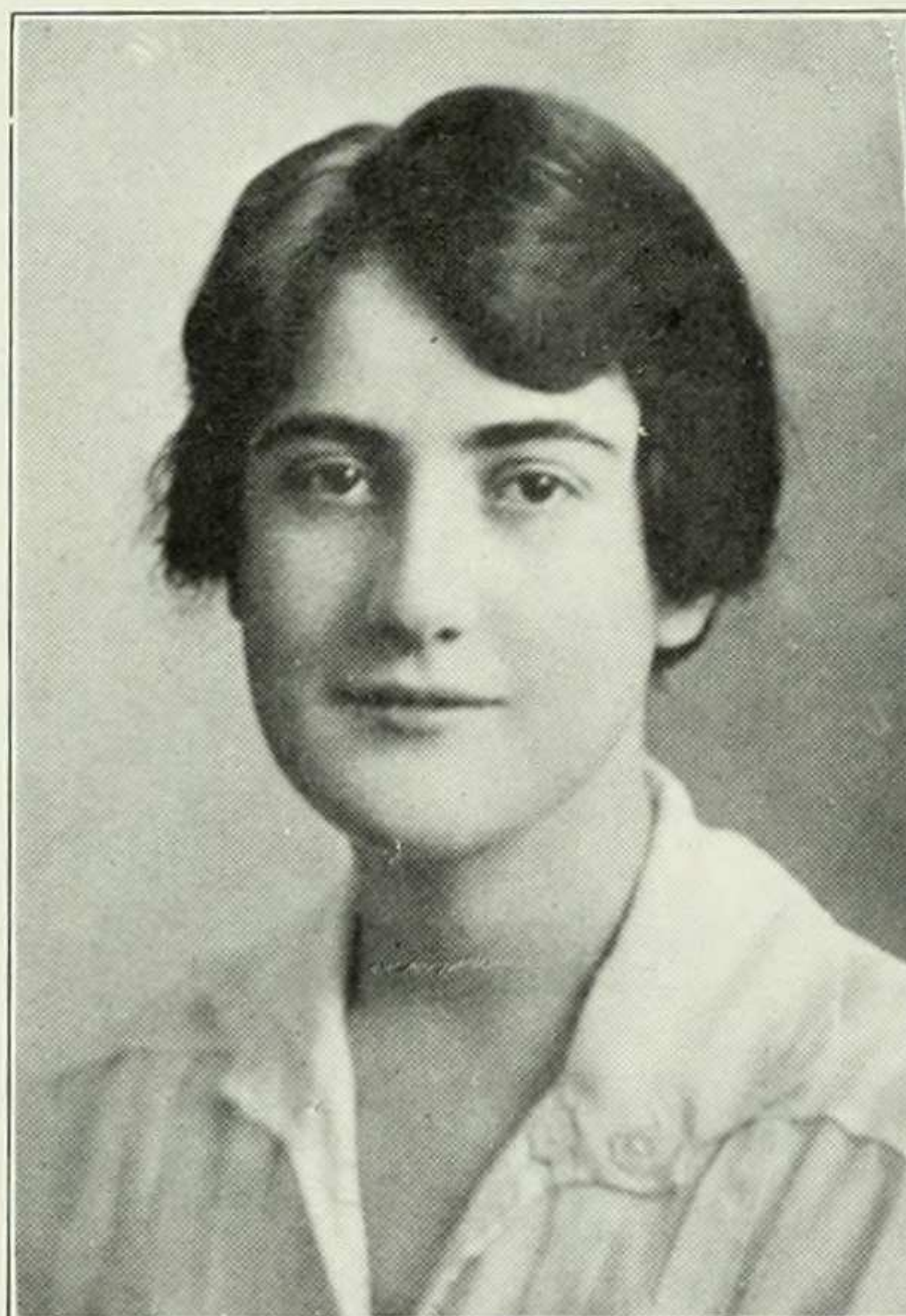

1917 Junior Ball

Hotel Ritz-Carlton

February 21, 1916

LUCILLE TAYLOR

Chairman

Irma Meyer

Claire Patterson

Katharine Quackenbos

Hilda Rau

Dorothea Curnow (ex-officio)

Dorothy Leet (ex-officio)

(9-MORTAR BOARD-9)

Class of 1917

Ruth Adams	Ethel Gray	Margaret Lennon	Cora Requa
Gertrude Adelstein	Rose Gray	Theresa Levy	Christine Robb
Edith Archer	Helene Gunz	Sadie Lewin	Sabina Rogers
Carol Arkins	Lenore Gunzendorfer	Esther Lewis	Alma Ruhl
Marie Bashiam	Irma Hahn	Julia Lichtenstein	Eleanor Sachs
Dorothy Bauer	Agnes Hall	Gulli Lindh	Agnes Saul
Elsa Becker	Marjorie Hallett	Marietta Lott	Lillian Schaeffer
Helene Bausch	Katharine Harrower	Beatrice Lowndes	Lilly Schlang
Rhoda Benham	Genevieve Hartman	Alice Luckings	Fanny Siegel
Sarah Bennet	Pauline Hattorff	Dorothy Lydecker	Frances Siegel
Paula Bernholz	Eugenie Hausle	Eliza Marquess	Harriet Scott
Marjorie Braine	Marion Hayden	Elizabeth Man	Miriam Siff
Eleanor Bremer	Meme Heacock	Charlotte Martens	Wilma Sours
Rebecca Brown	Sylvia Hecht	Helen Mayhew	Jane Staples
Dorothy Bryan	Anna Hermann	Lenore Mayer	Miriam Stein
Adelaide Bunker	Mildred Heyman	Marjorie Merriman	Dorothy Stern
Lucie Burgi	Theresa Hibel	Grace Merritt	Marion Stevens
Alice Burns	Sophie Hildenbrand	Irma Meyer	Georgiana Strickland
Beatrice Burrows	Susie Hoch	Miriam Miller	Helen Stockbridge
Edith Cahen	Helen Holbrook	Edith Morgan	Marion Strauck
Evelyn Cahen	Anna Jablonower	Cora Morris	Solveig Stromsoe
Margaret Calder	Marion Jackson	Margaret Moses	Marion Struss
Helen Callan	Ruth Jennings	Ella Munter	Agnes Surgeoner
Marie Chabaud	Ruth Jensen	Clara Neubauer	Mary Talmage
Helen Collins	Balbina Johnson	Dorothea Noice	Lucille Taylor
Minnie Cook	Helen Kahrs	Elsie Oakley	Dorothy Teall
Annette Curnen	Katharine Kahn	Florence Oppenheimer	Viola Teepe
Dorothea Curnow	Ruth Kannofsky	Sarah Origgi	Muriel Terry
Evelyn Davis	Lucy Karr	Gladys Palmer	Alta Van Auken
Gertrude Dearden	Helen Ketcham	Ellen Papazian	Eleanor Van Etten
Catherine Derivan	Marion Kidd	Eleanor Parker	Edith Van Wagner
Babette Deutsch	Ida Klausner	Claire Patterson	Katharine Wainwright
Grace Diercks	Agnes Kloss	Meta Pennock	Beatrice Walker
June Dixon	Marie Koch	Aline Pollitzer	Persis Weaver
Olive Dunn	Francis Krasnow	Grace Pichel	Florence Weinstein
Ruth Edmondson	Geraldine Krause	Grace Potter	Ruth Wheeler
Rose Ellis	Marion La Fontaine	Edna Pritchard	Eleanor Wilkens
Kathleen Fisher	Annie La Salle	Annette Prichardt	Isabelle Williams
Anita Frenzel	Rosemary Lawrence	Katharine Quackenbos	Olive Williams
Cornelia Geer	Minna Lederman	Hilda Rau	Lillian Wilson
Elizabeth Gilbert	Dorothy Leet	Ada Reid	Frida Wobber
Julia Gottlieb	Helen Leet	Estelle Reis	Elsa Woititz
			Elizabeth Wright







RUTH ADAMS
"Silence never betrays you."

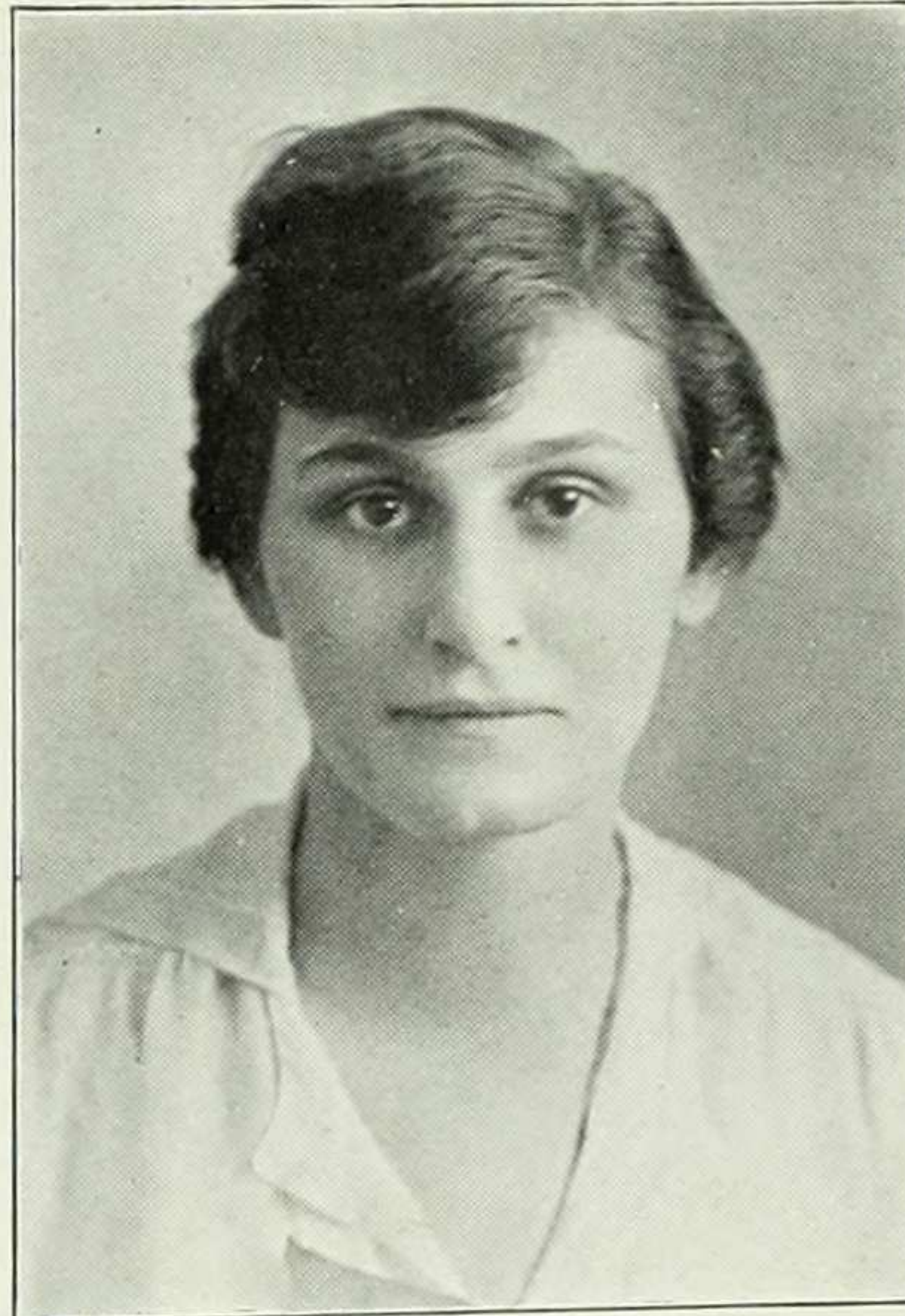

GERTRUDE ADELSTEIN
"Work first and then rest."

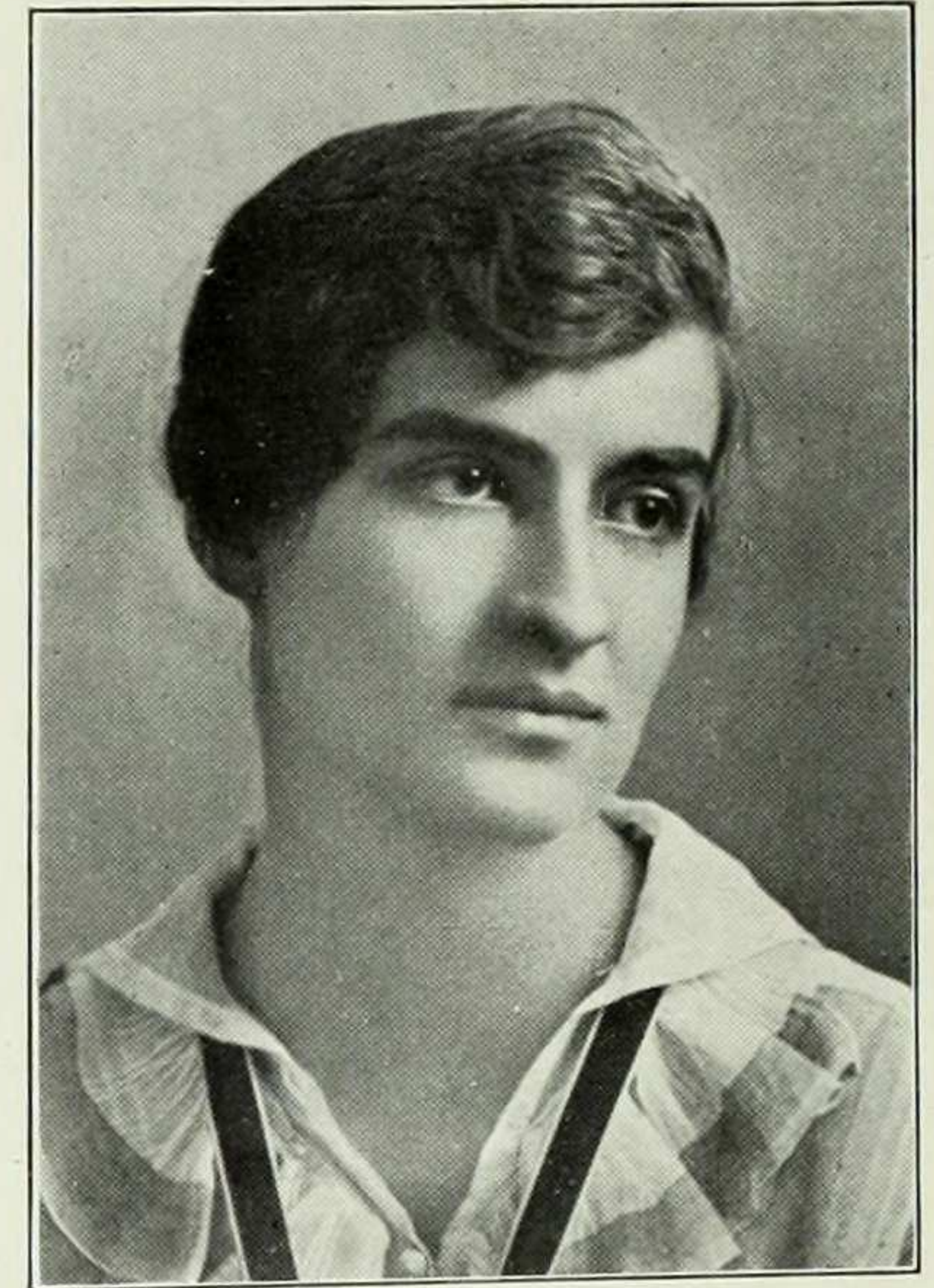

***EDITH ARCHER**
"I did not care one straw."

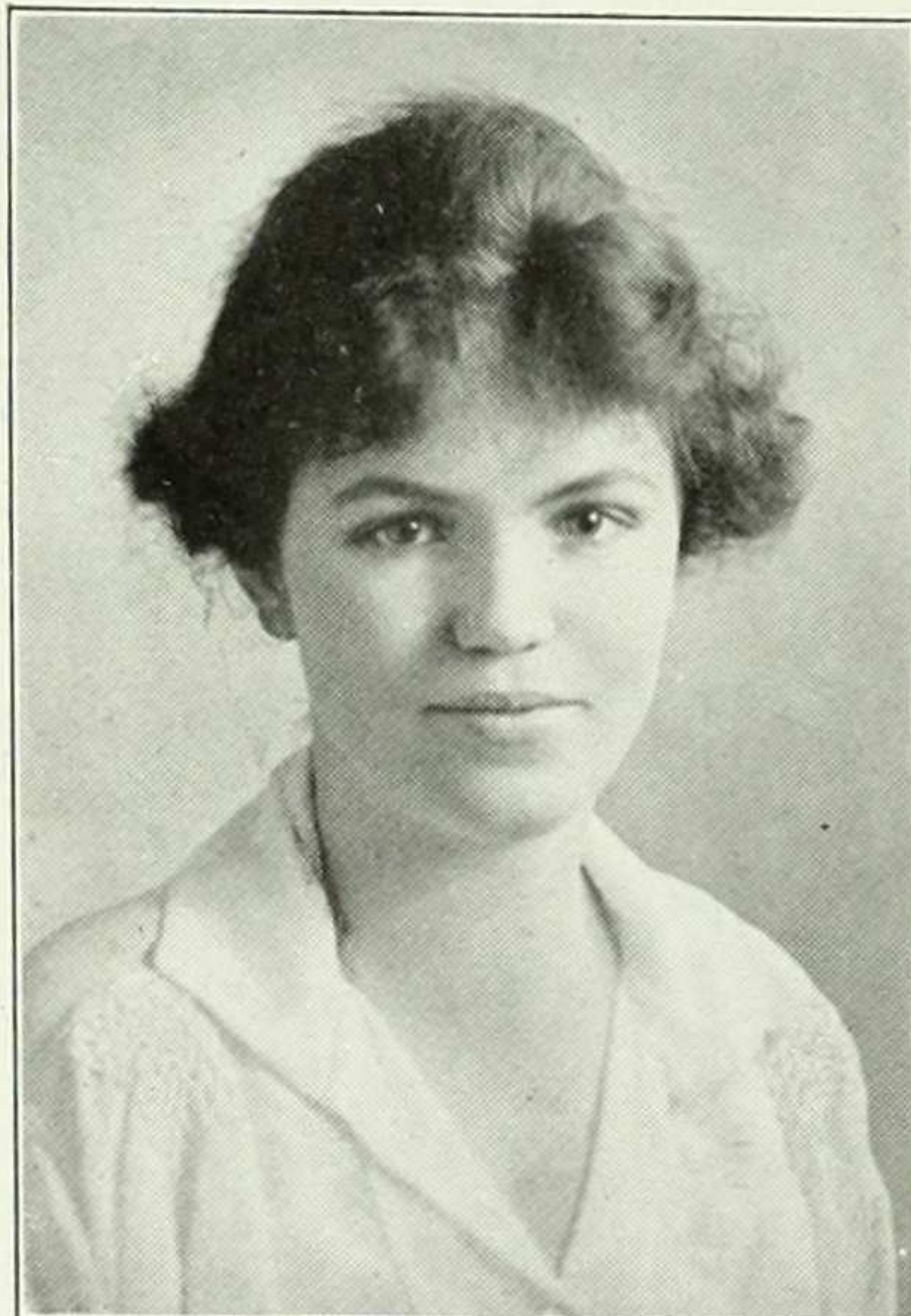

CAROL ARKINS
"I've played the deuce with men."

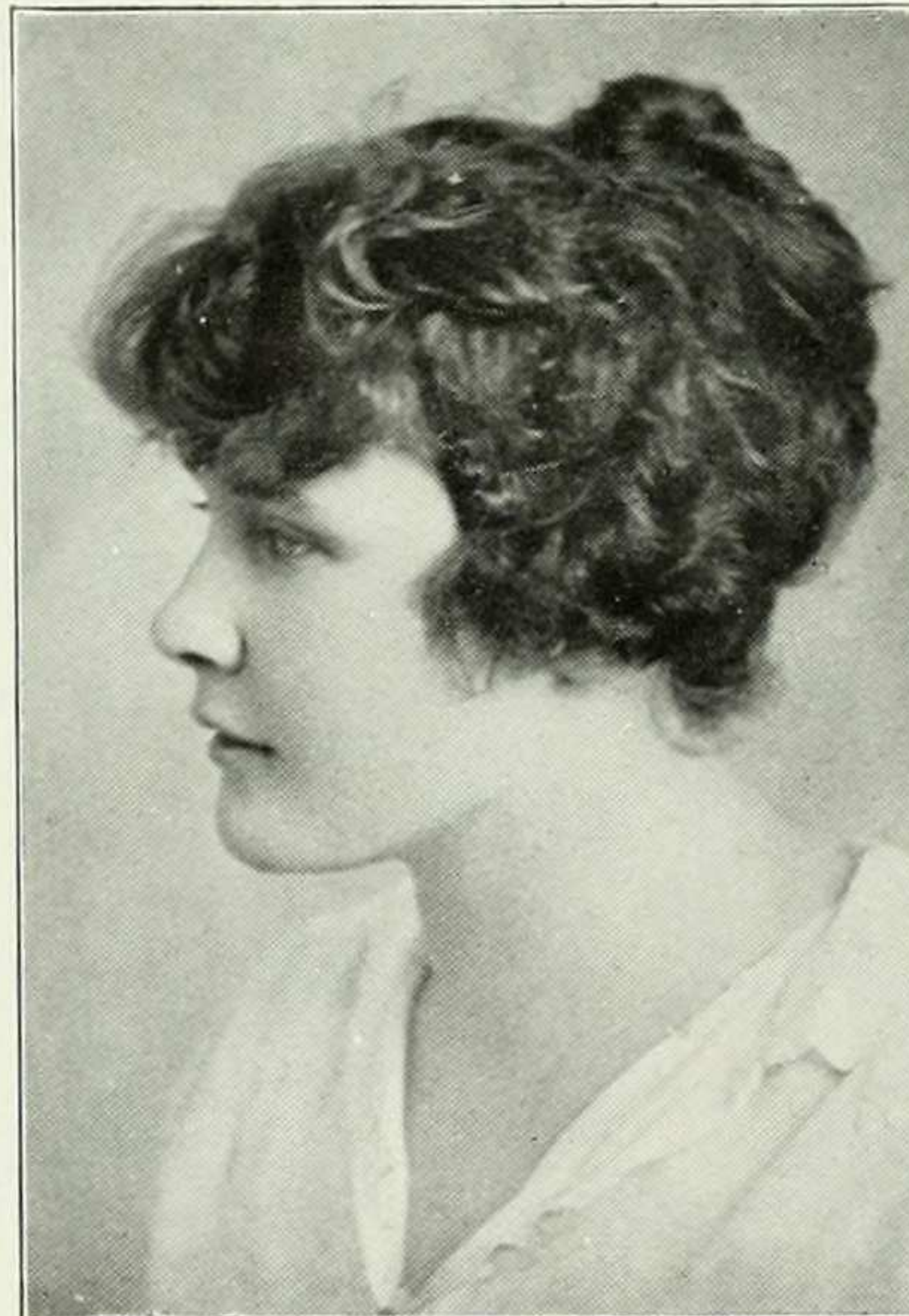

DOROTHY BAUER
"Oho!" the captain said. "I see!
"And is she then so very strong?"
"She'd take your Honor's scruff," said he,
"And pitch you over to Bolong."

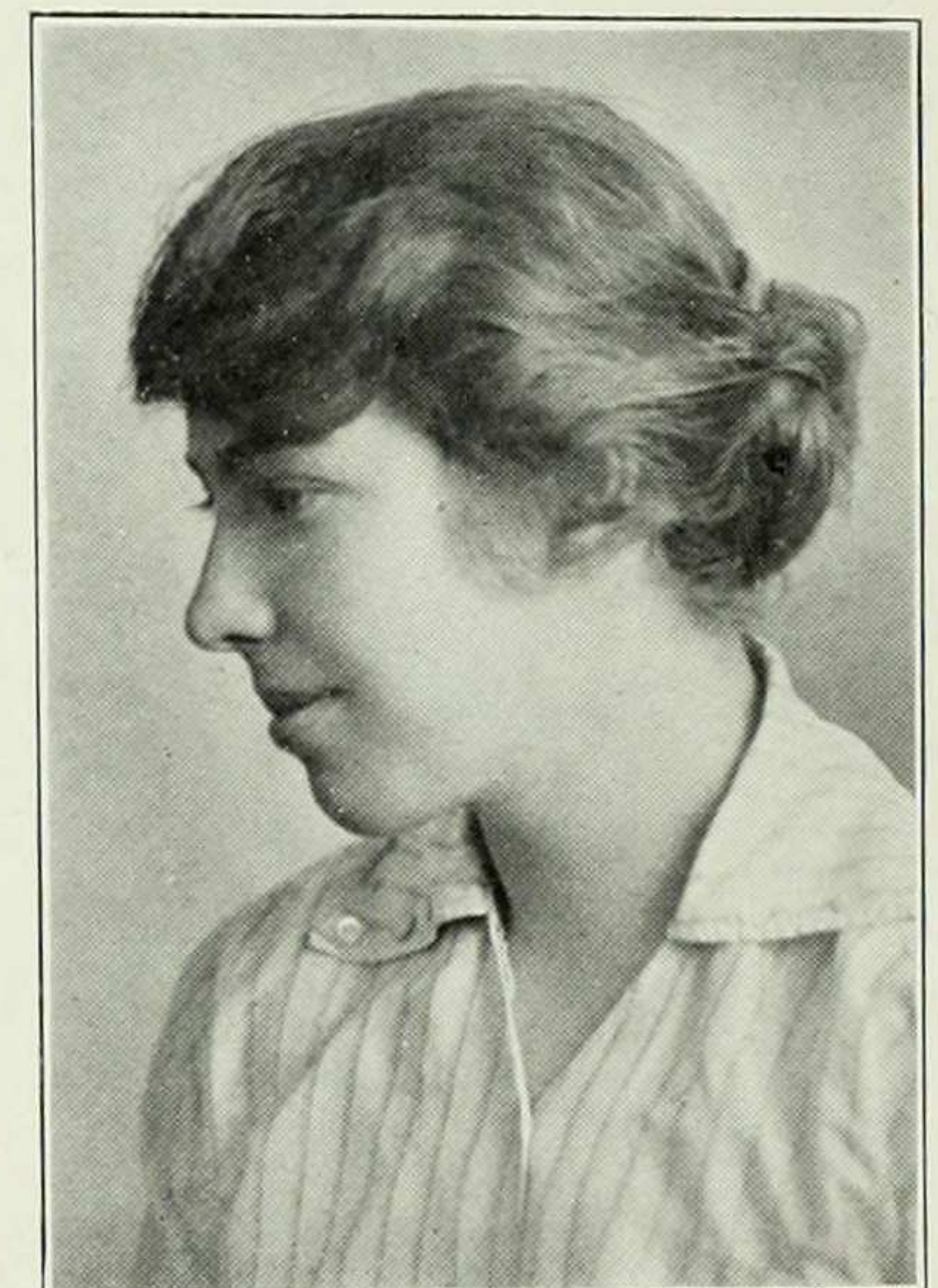

HELENE BAUSCH
"Not that the story need be long, but
it will take a long while to make it
short."

*Girls whose names are starred will probably get their degrees in February, 1918.

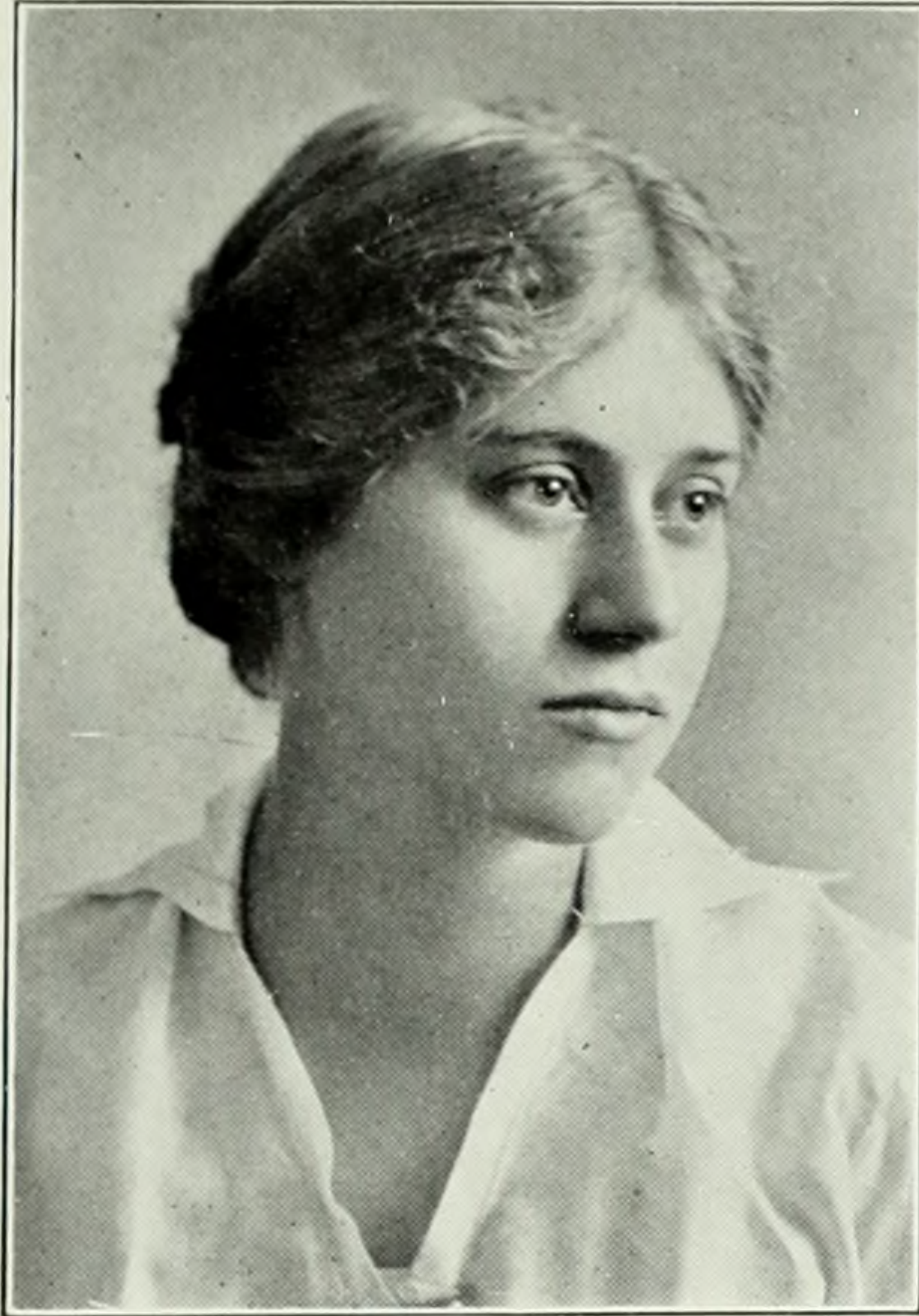

ELSA BECKER

"A simple child
That lightly draws its breath."



RHODA BENHAM

"She had done up her hair in the style
that the Empress had brought into
fashion."



RUTH BENJAMIN

"She stands up for her principles,
"She's not what you'd call fickle-ish,
"And though she doesn't giggle much
"She's very poli-tickle-ish."



SARAH BENNETT

"Vir sapit qui pauca loquitur."

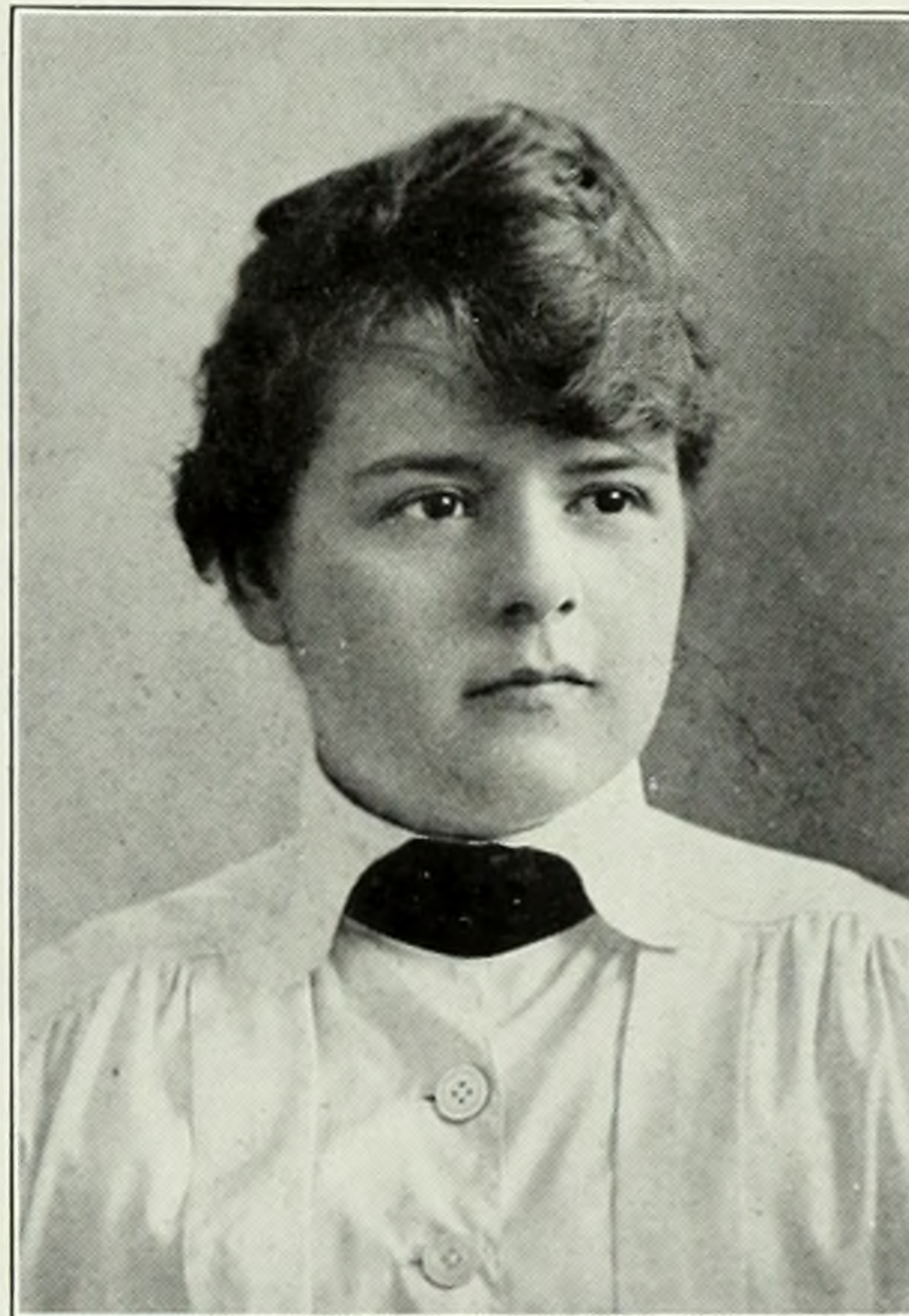

PAULA BERNHOLZ

"In glowing health."

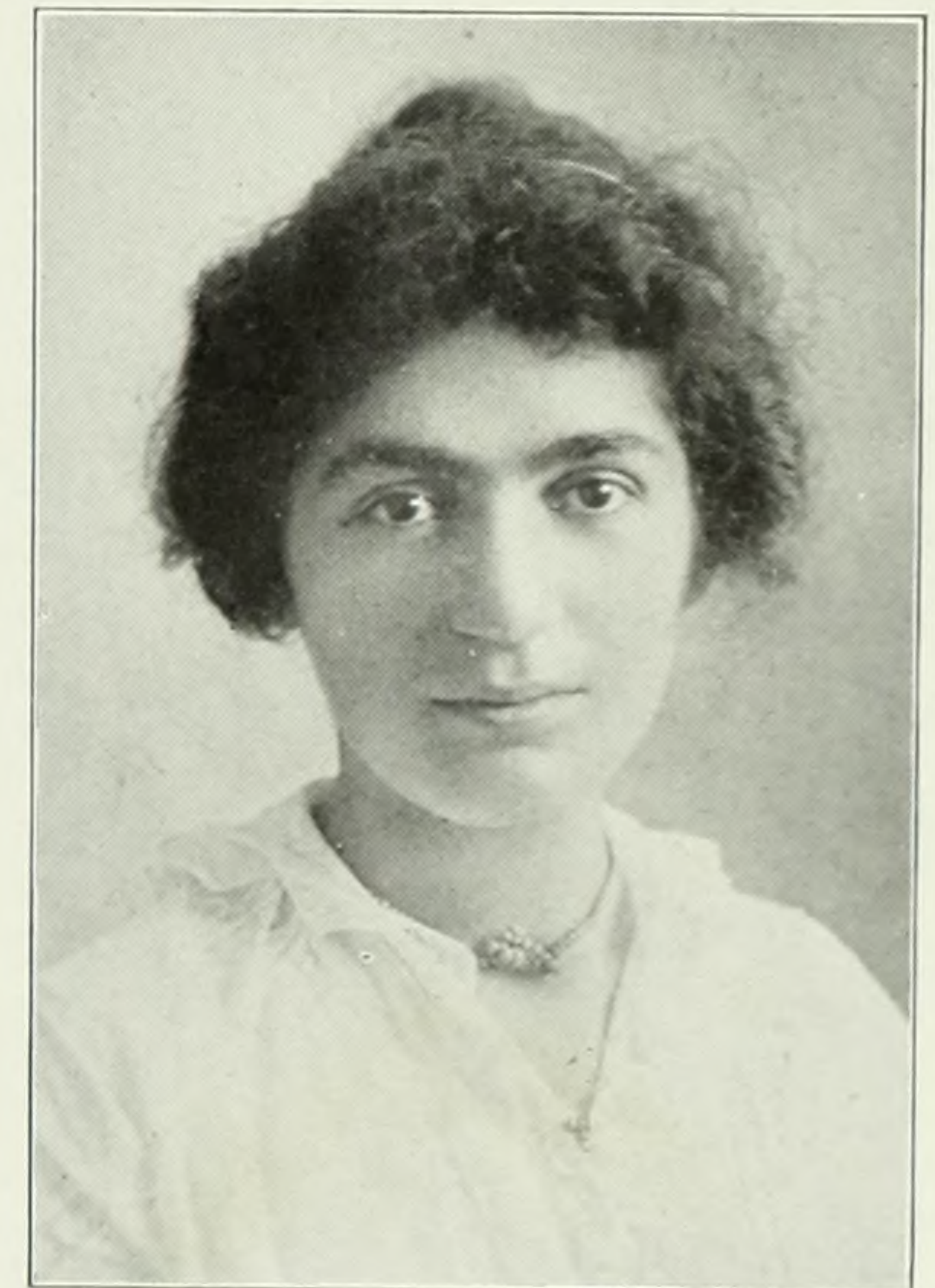

GRACE BONNELL

"She glides thru the hall."

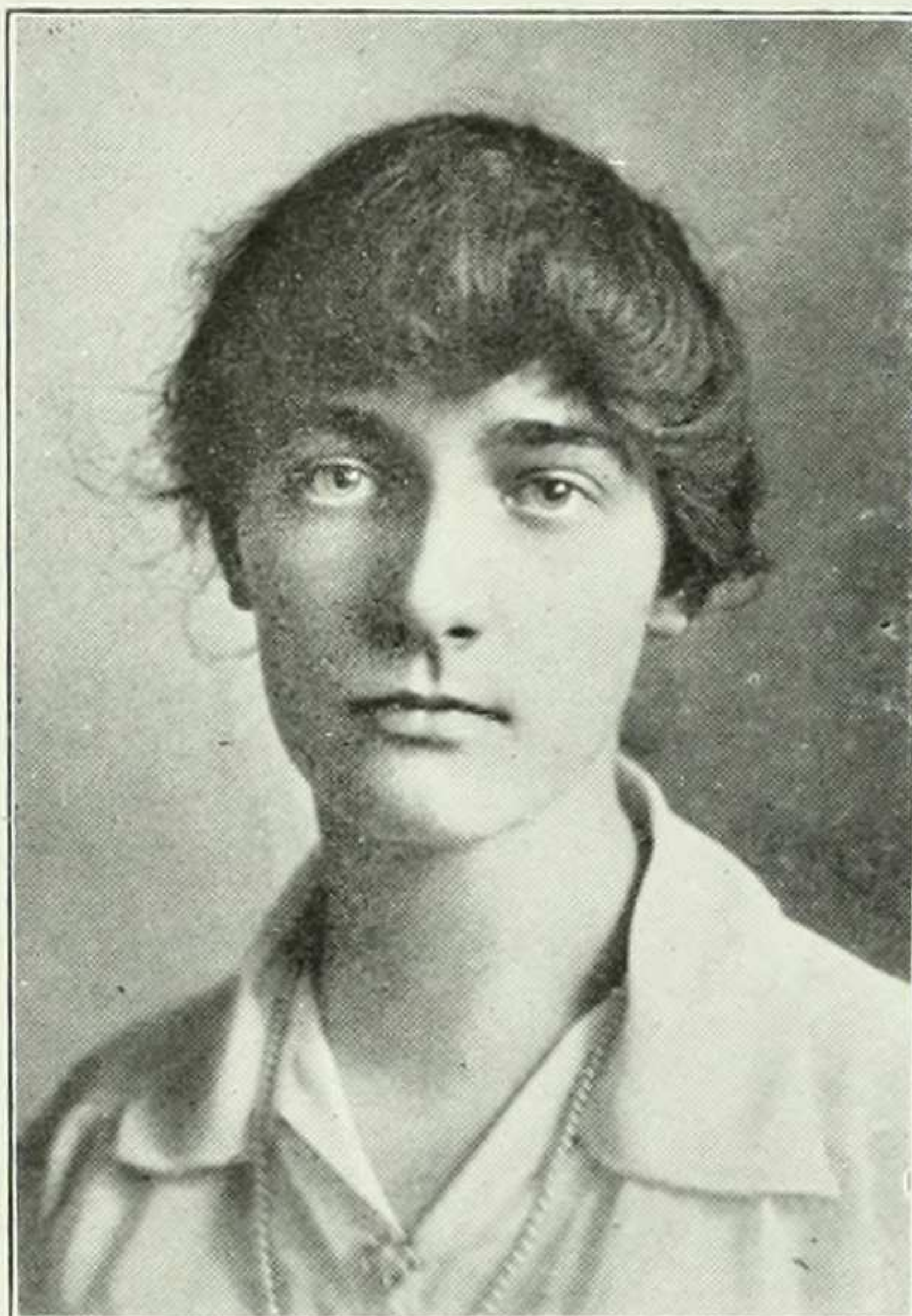

ELEANOR BREMER

"One foot in sea and one on shore."

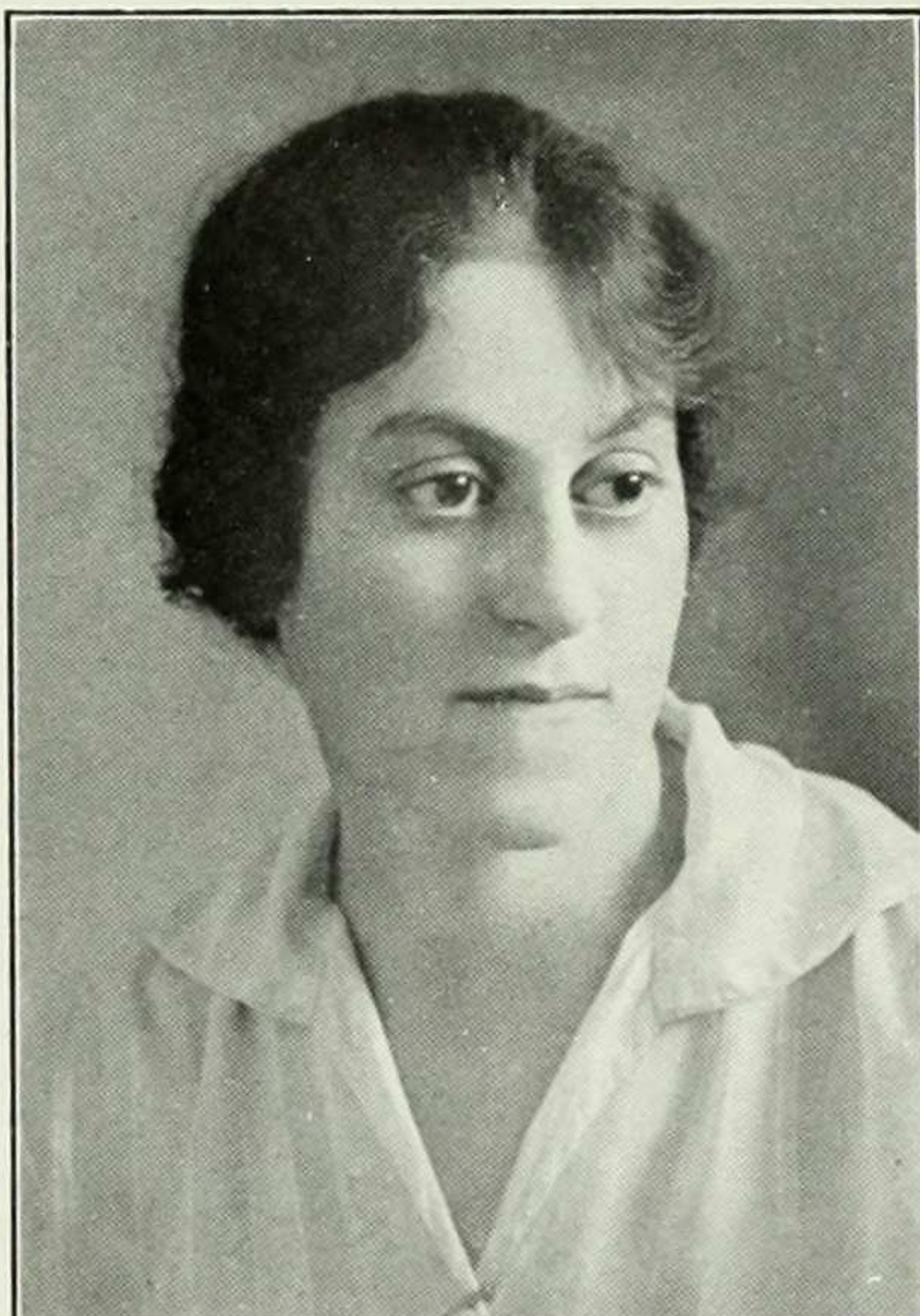

LENA BRODSKY

"People make a plaguey fuss
"About all things that don't concern 'em."

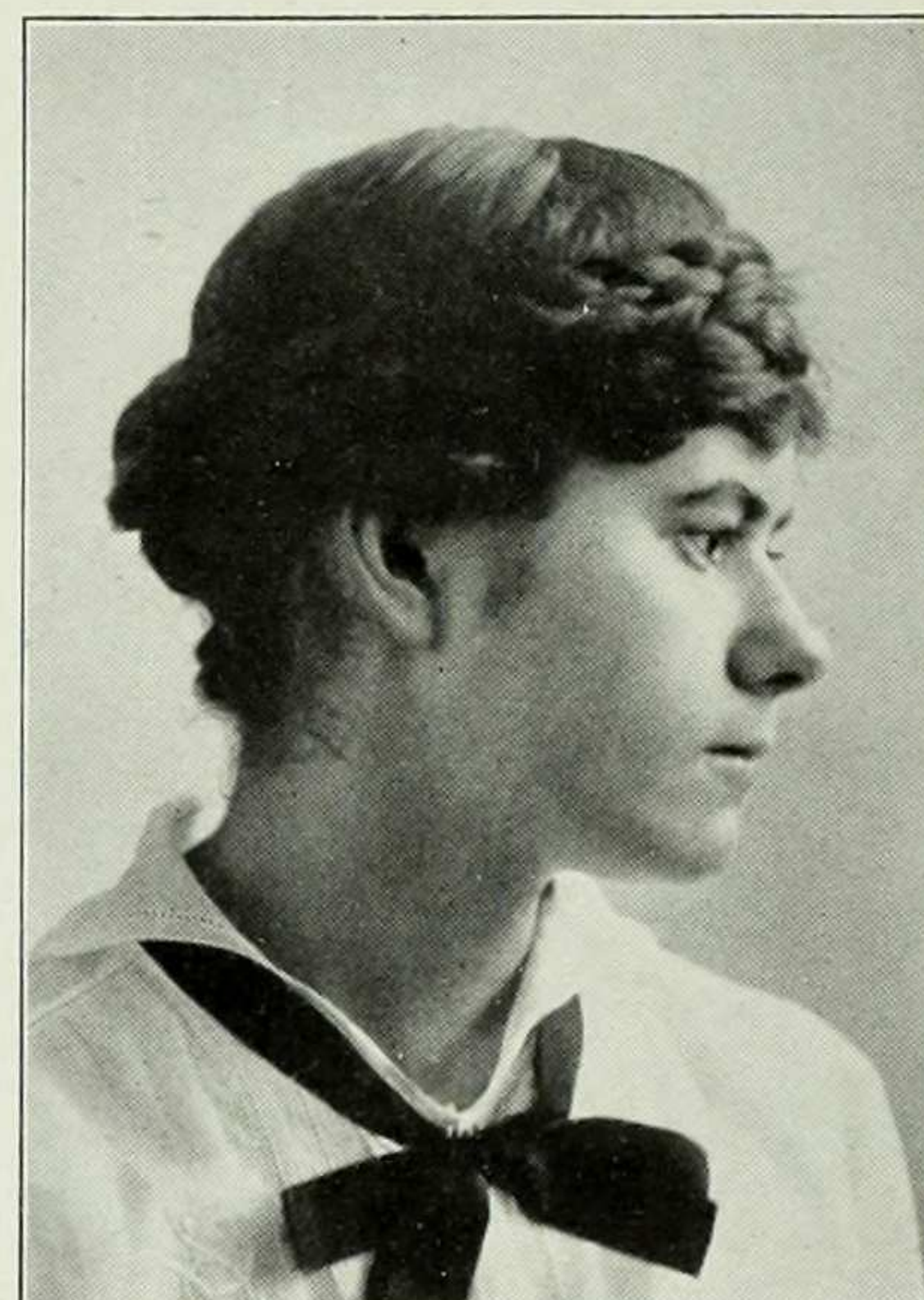

DOROTHY BRYAN

"Fine art is that in which the hand,
the head, and the heart go together."

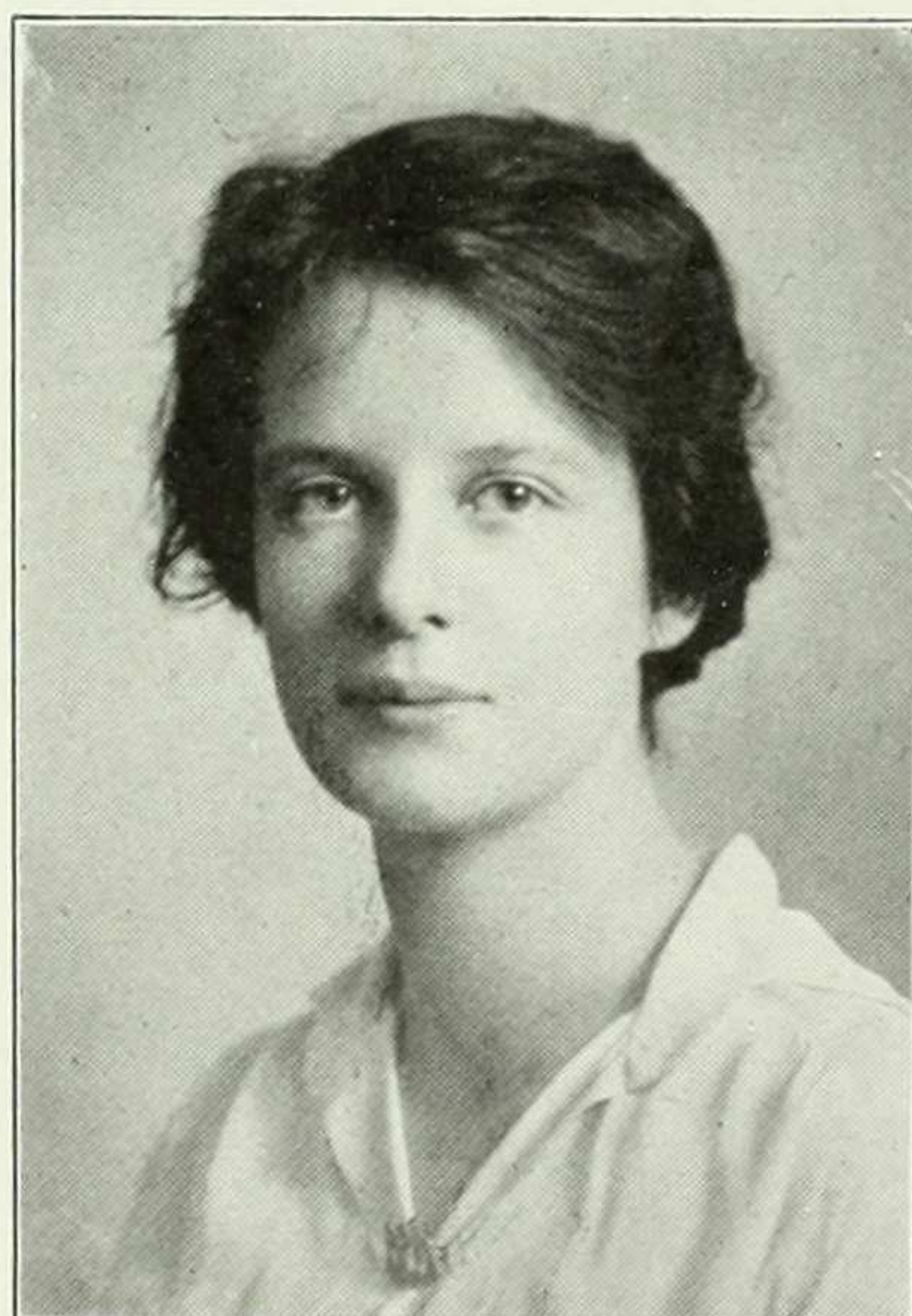

ADELAIDE BUNKER

"So I told them in rhyme,
"For of rhymes I had store."

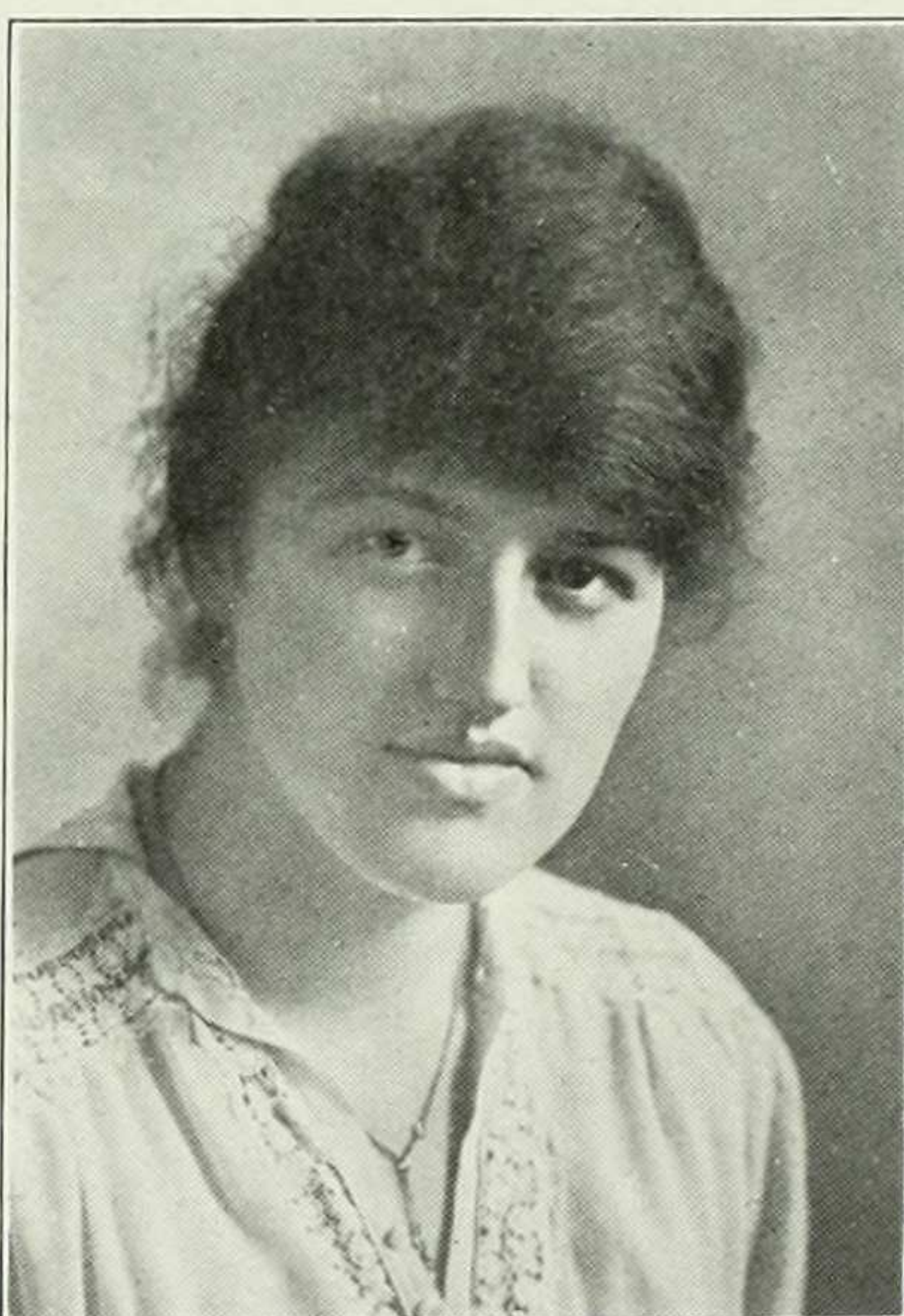

LUCIE BURGI

"Freedom has a thousand charms."

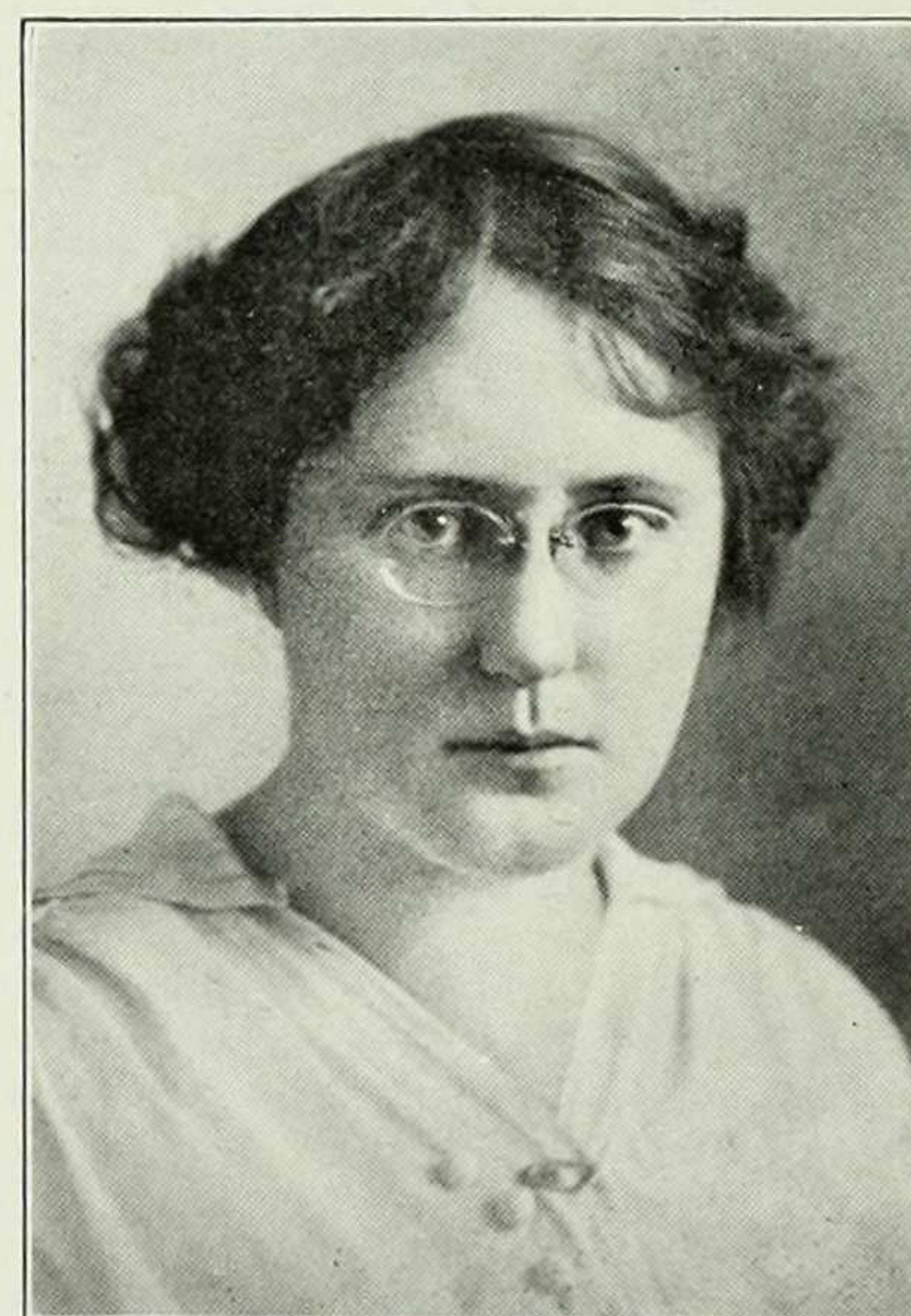

ALICE BURNS

"I cannot heave my heart into my
mouth."

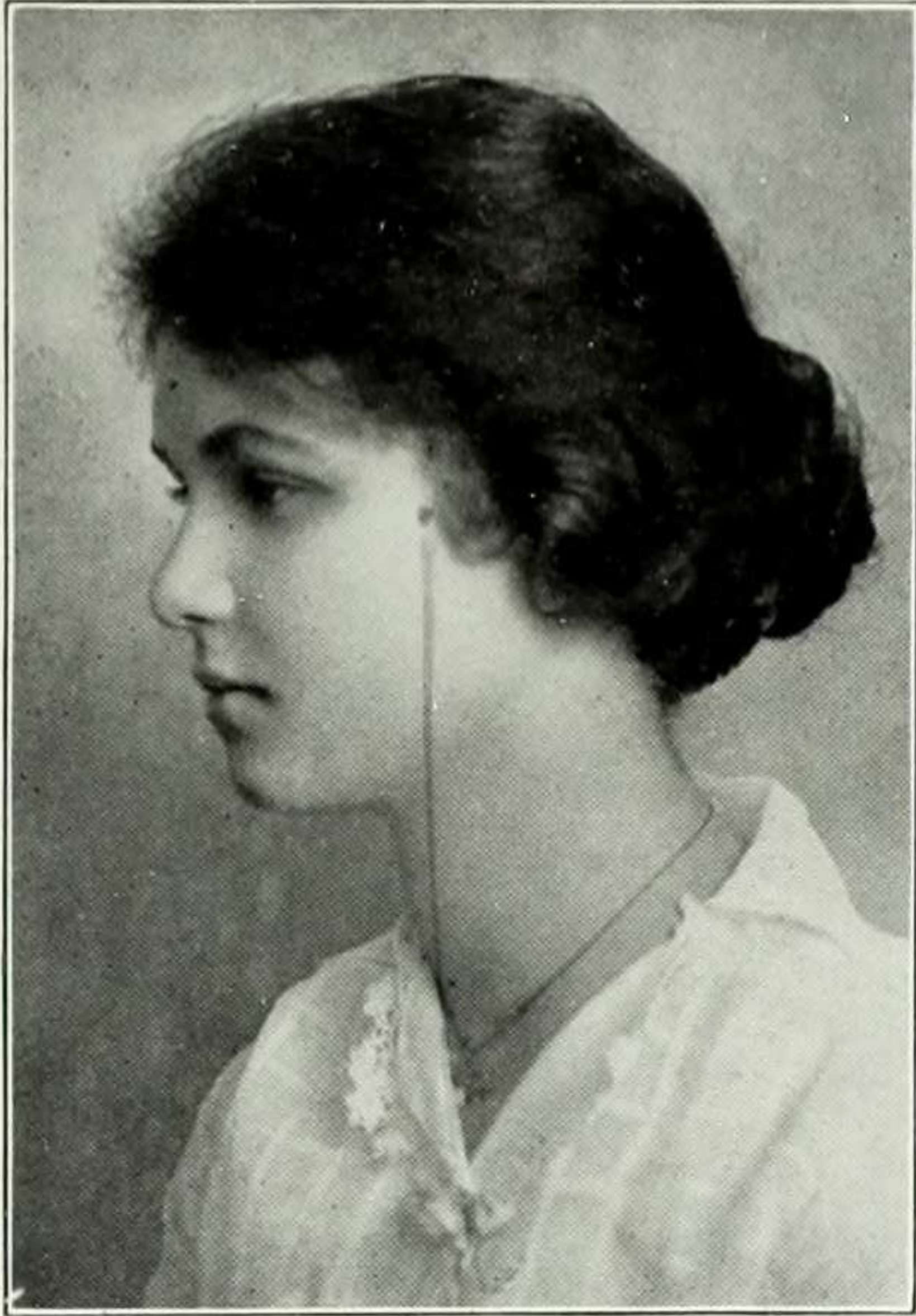

BEATRICE BURROWS
"By far the busiest of them all."

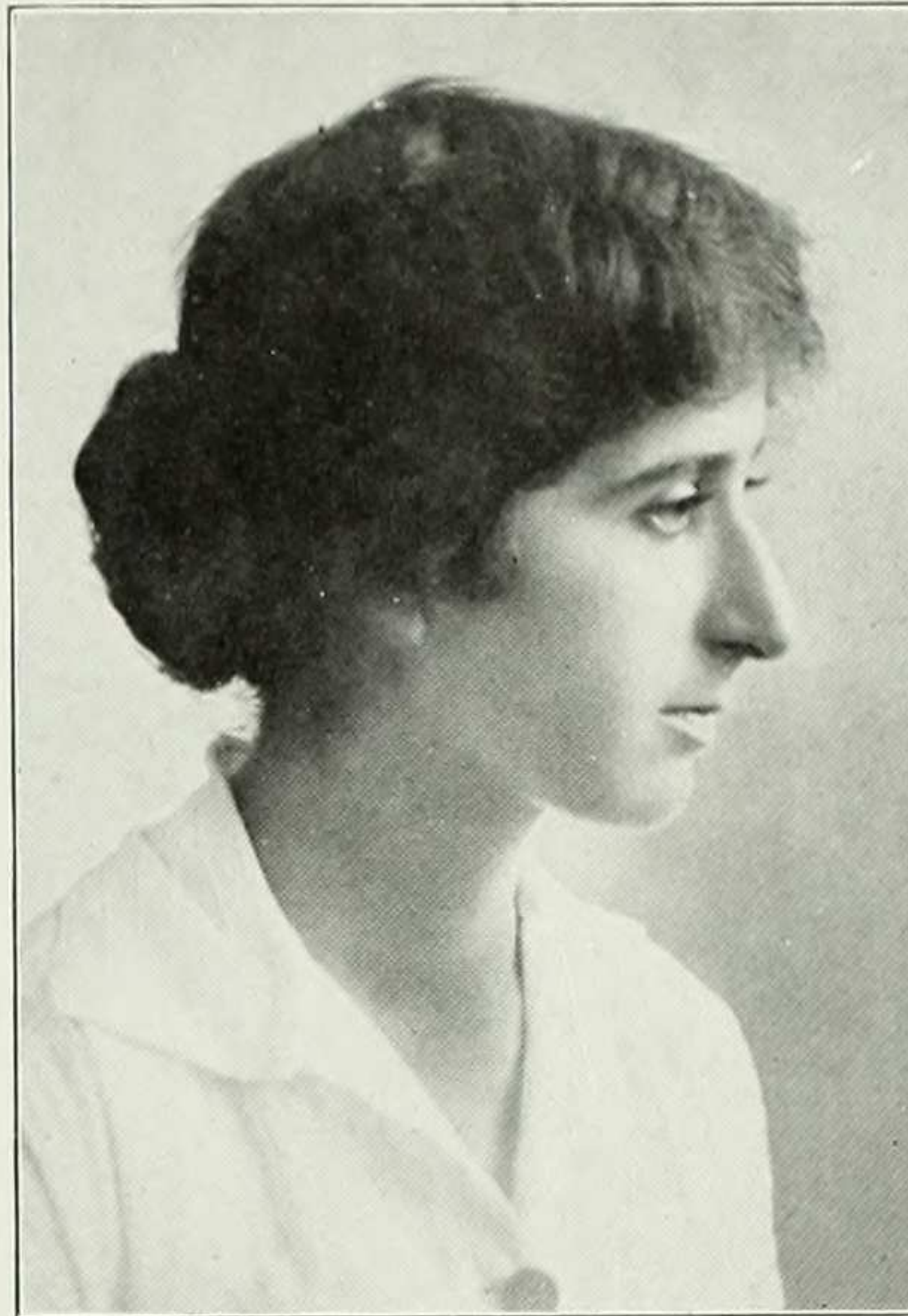

EDITH CAHEN
"I chatter, chatter as I go."

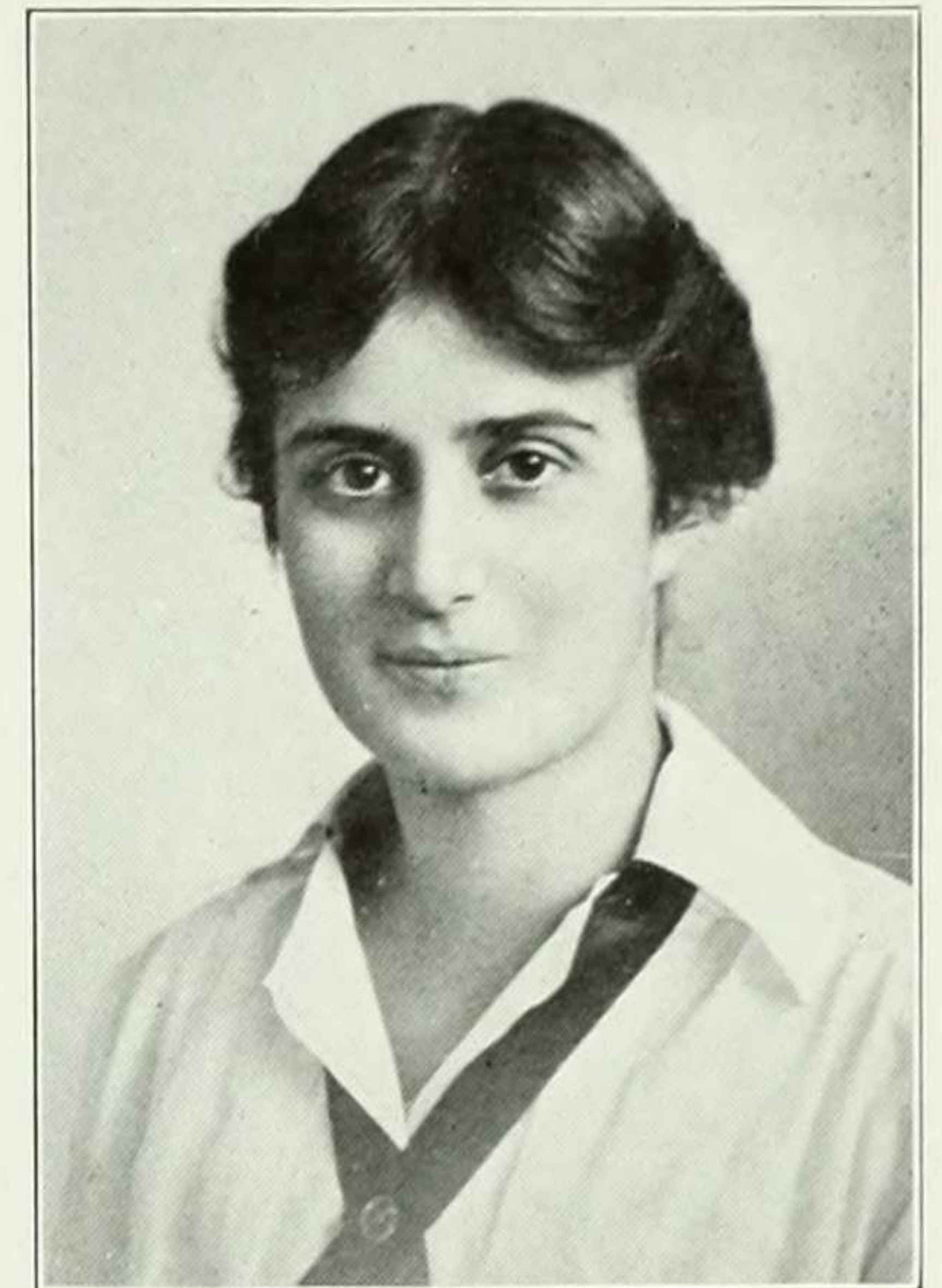

EVELYN CAHEN
"Dinner is Dinner;
"Tea is Tea."

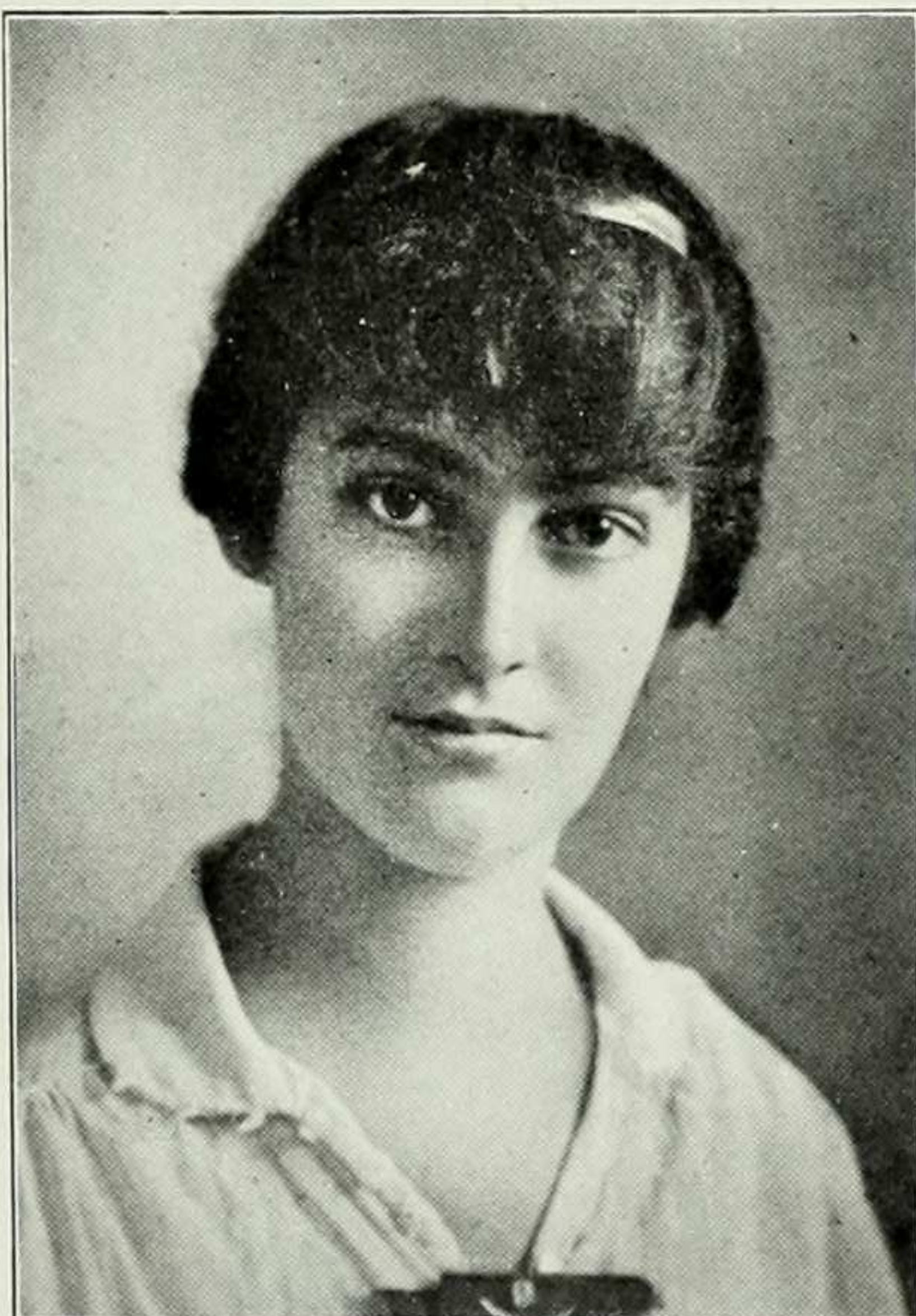

HELEN CALLAN
"O Cuckoo! shall I call thee bird
"Or but a wandering voice?"

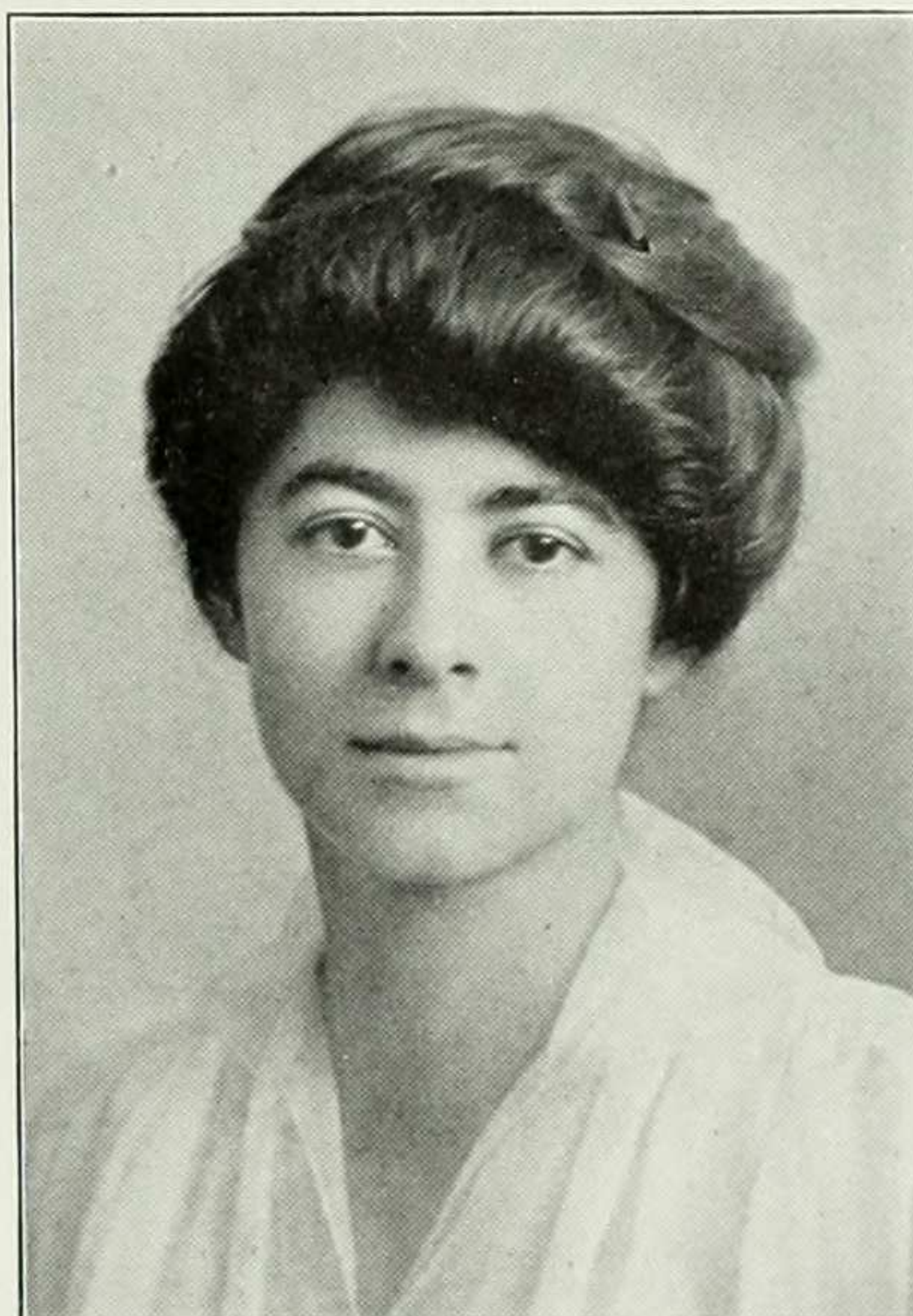

MARIE CHABAUD
"And did it want a wedding-ring?
"It was a tempting ickle sing."

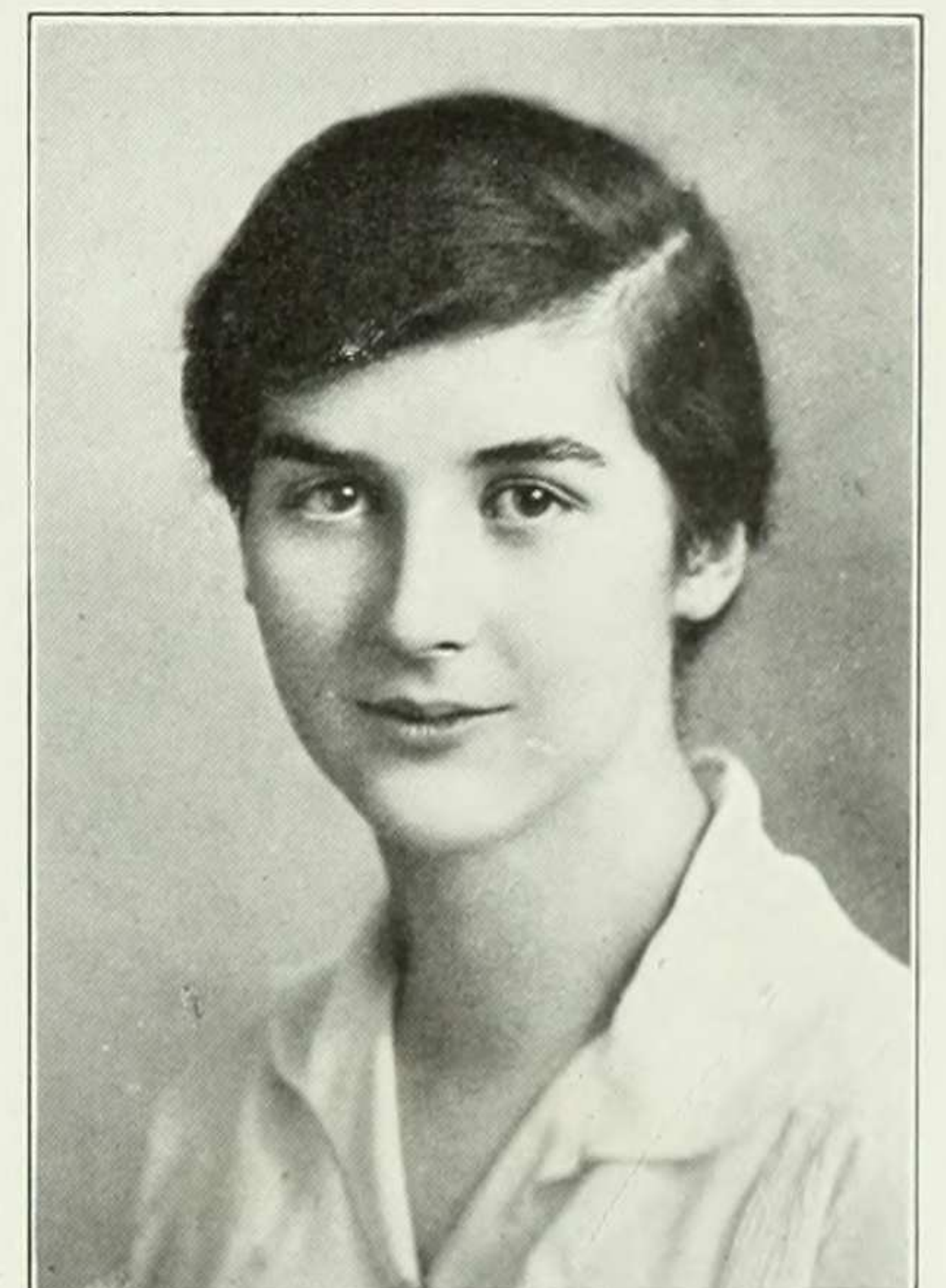

HELEN COLLINS
"How doth the busy bumblebee im-
prove each shining hour."

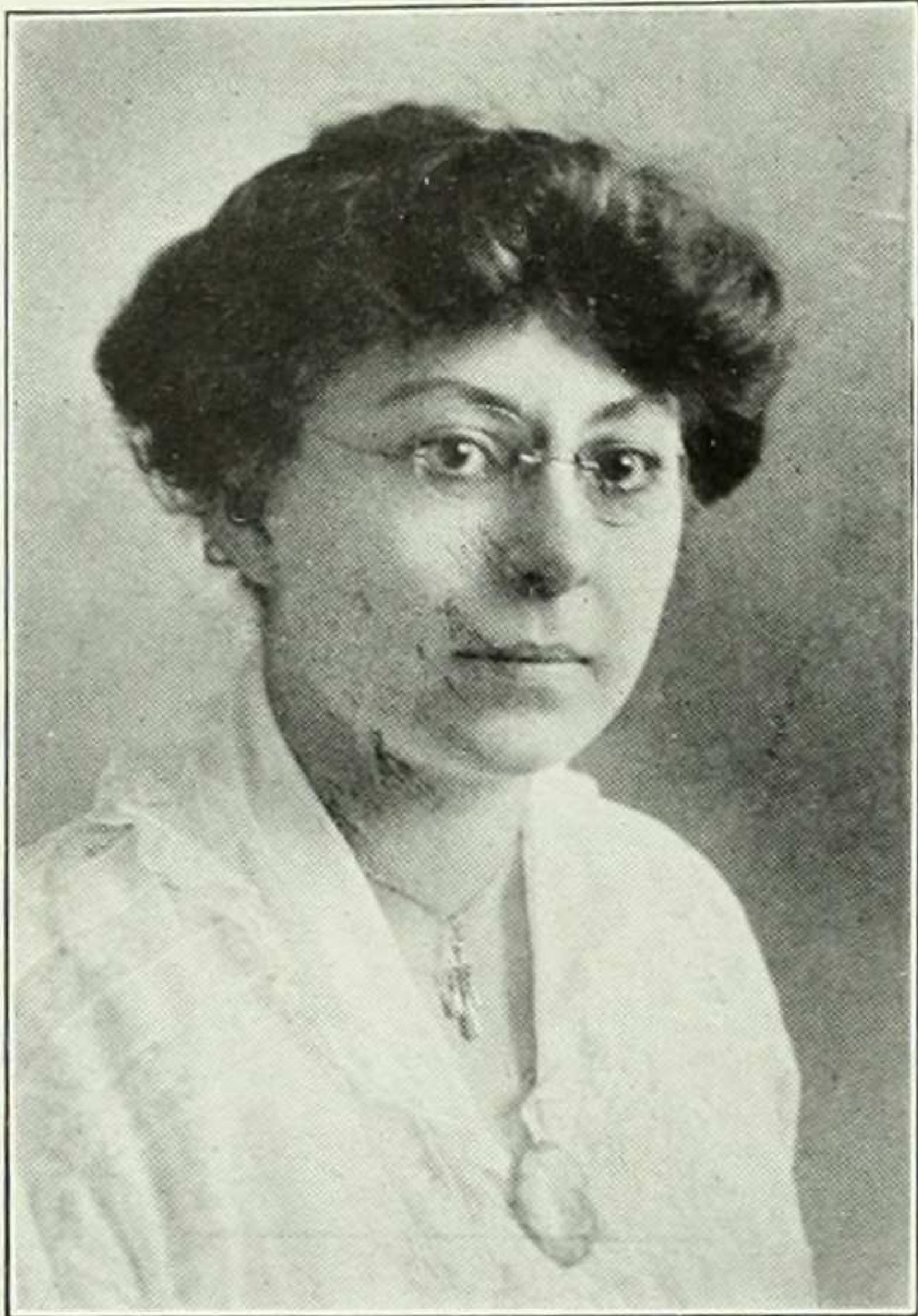

MINNIE COOK

"She argued high, she argued low,
"She argued all around about her."

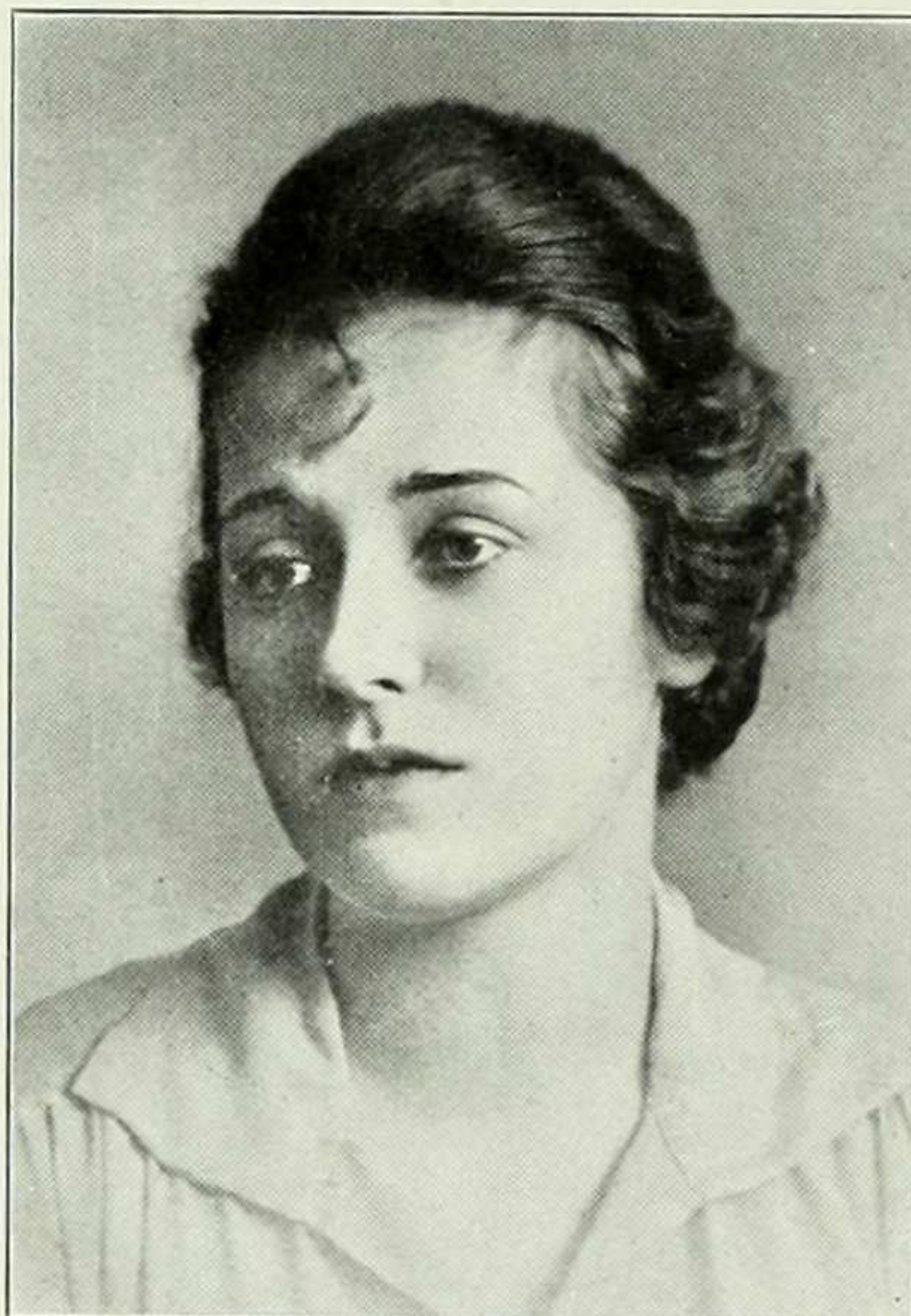

ANNETTE CURNEN

"I blush to say I've winked at him and
he has winked at me."

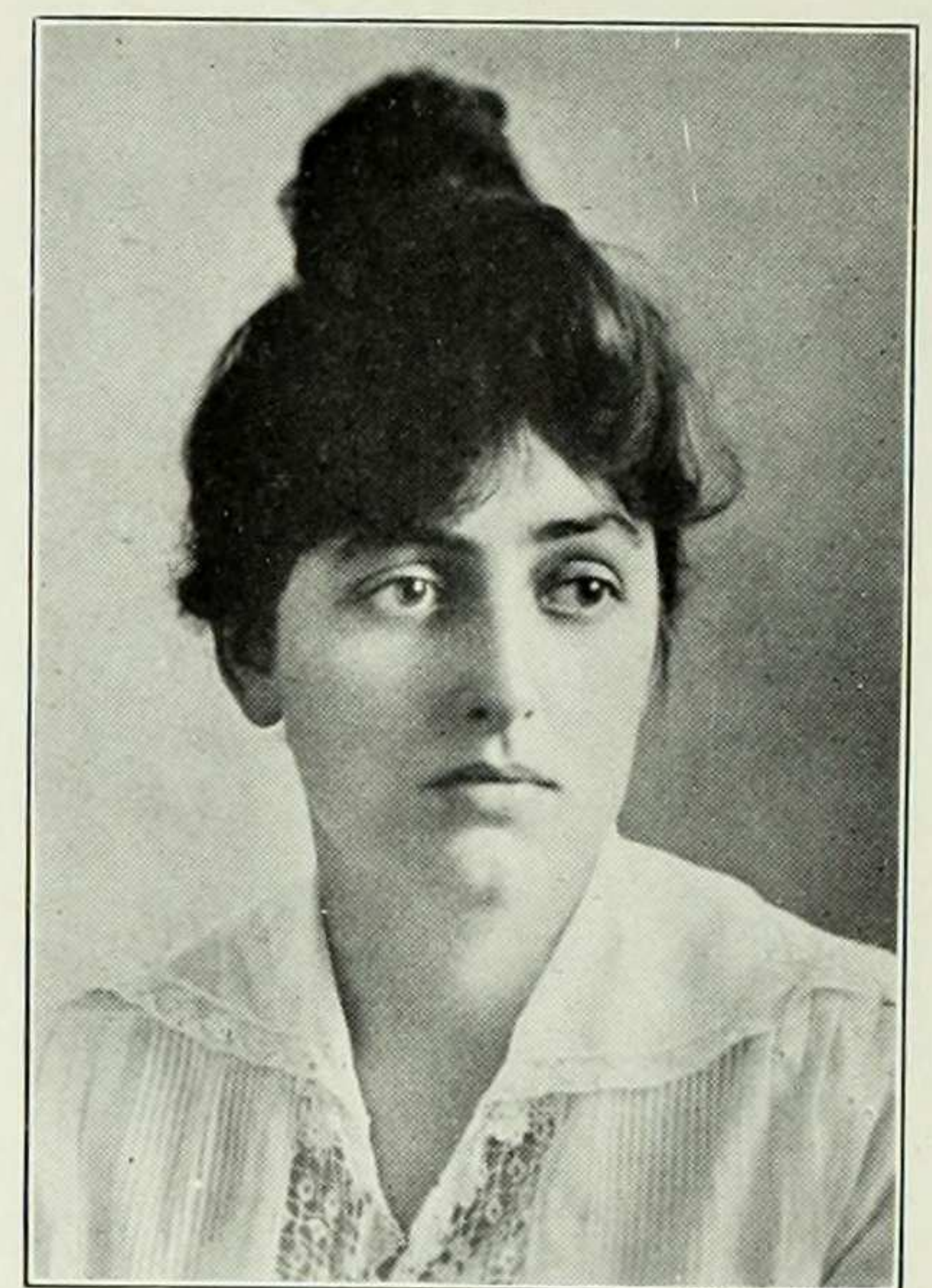

DOROTHY CURNOW

"Let's lack no discipline, make no
delay."

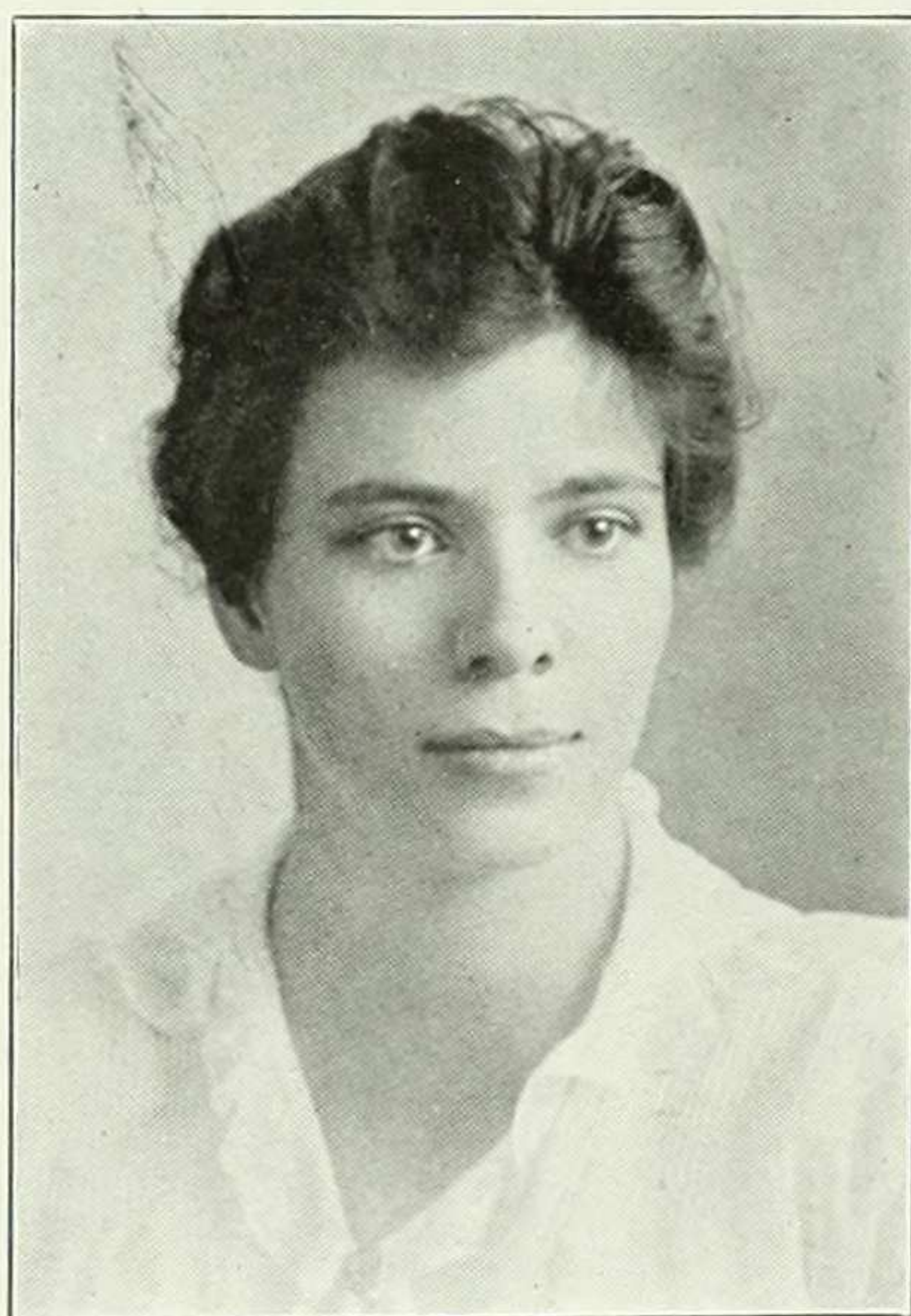

EVELYN DAVIS

"Enthusiasm begets enthusiasm."

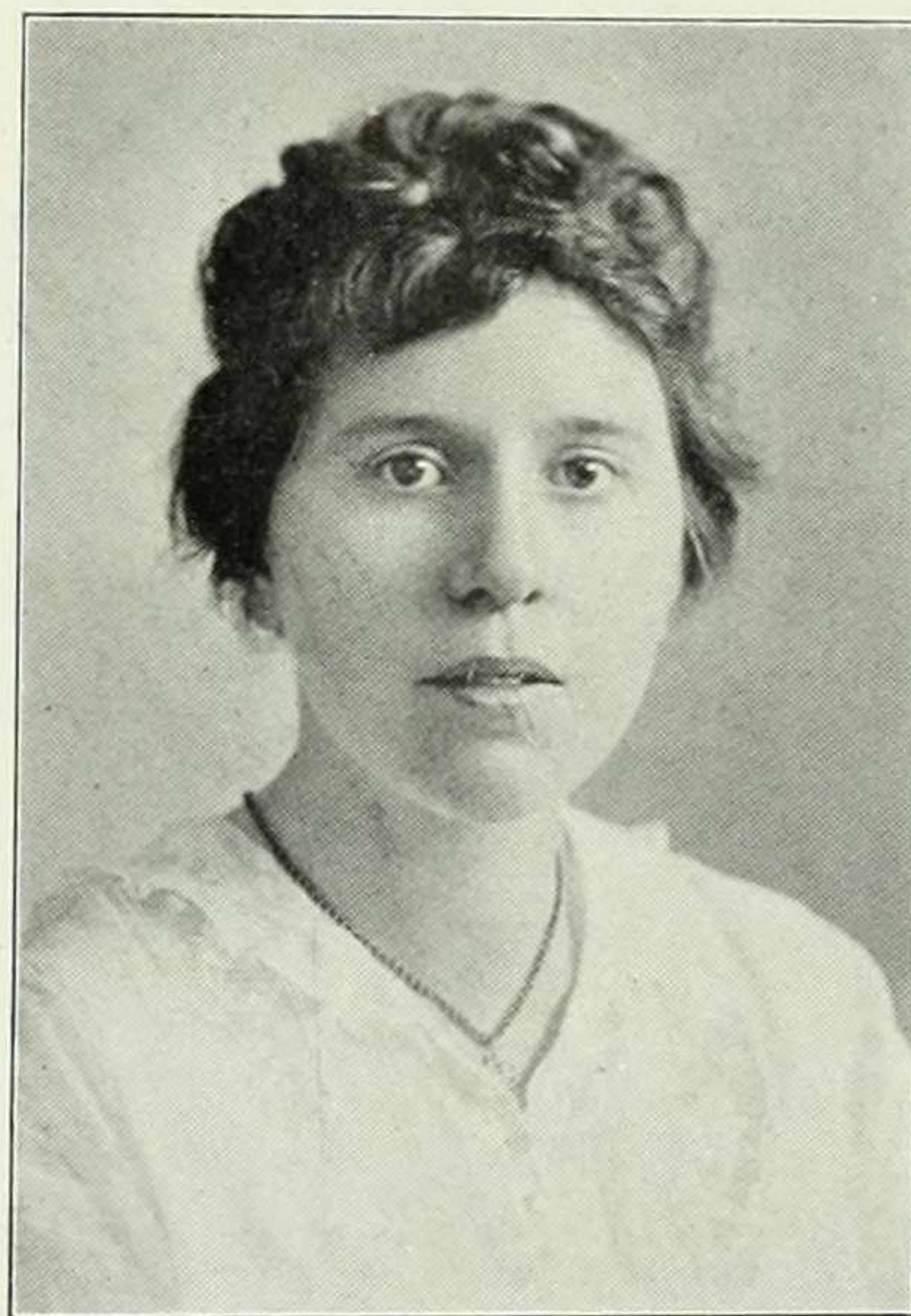

GERTRUDE DEARDEN

"With a smile that was childlike and
bland."

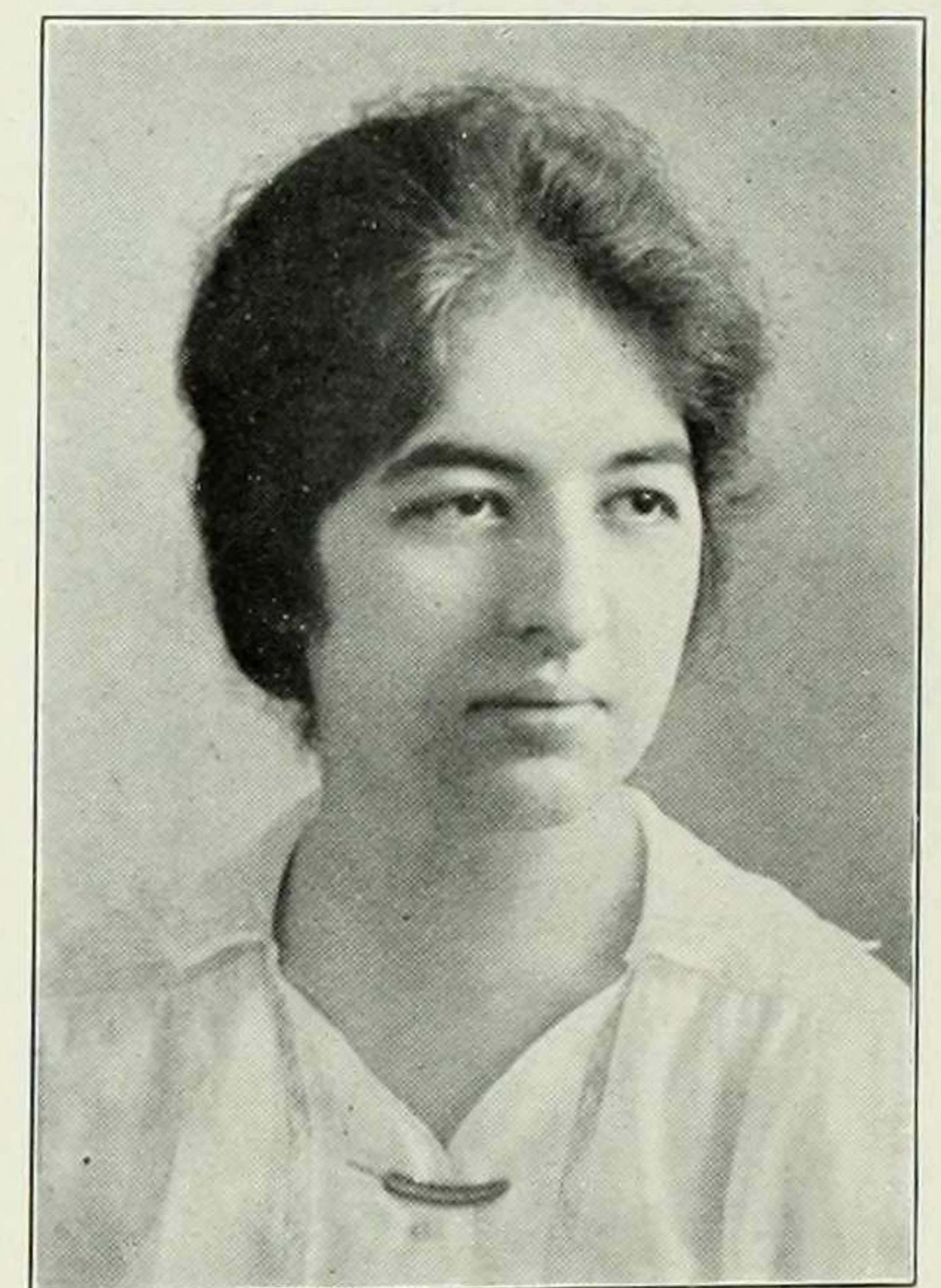

CATHERINE DERIVAN

"That may be, but in Yonkers—."

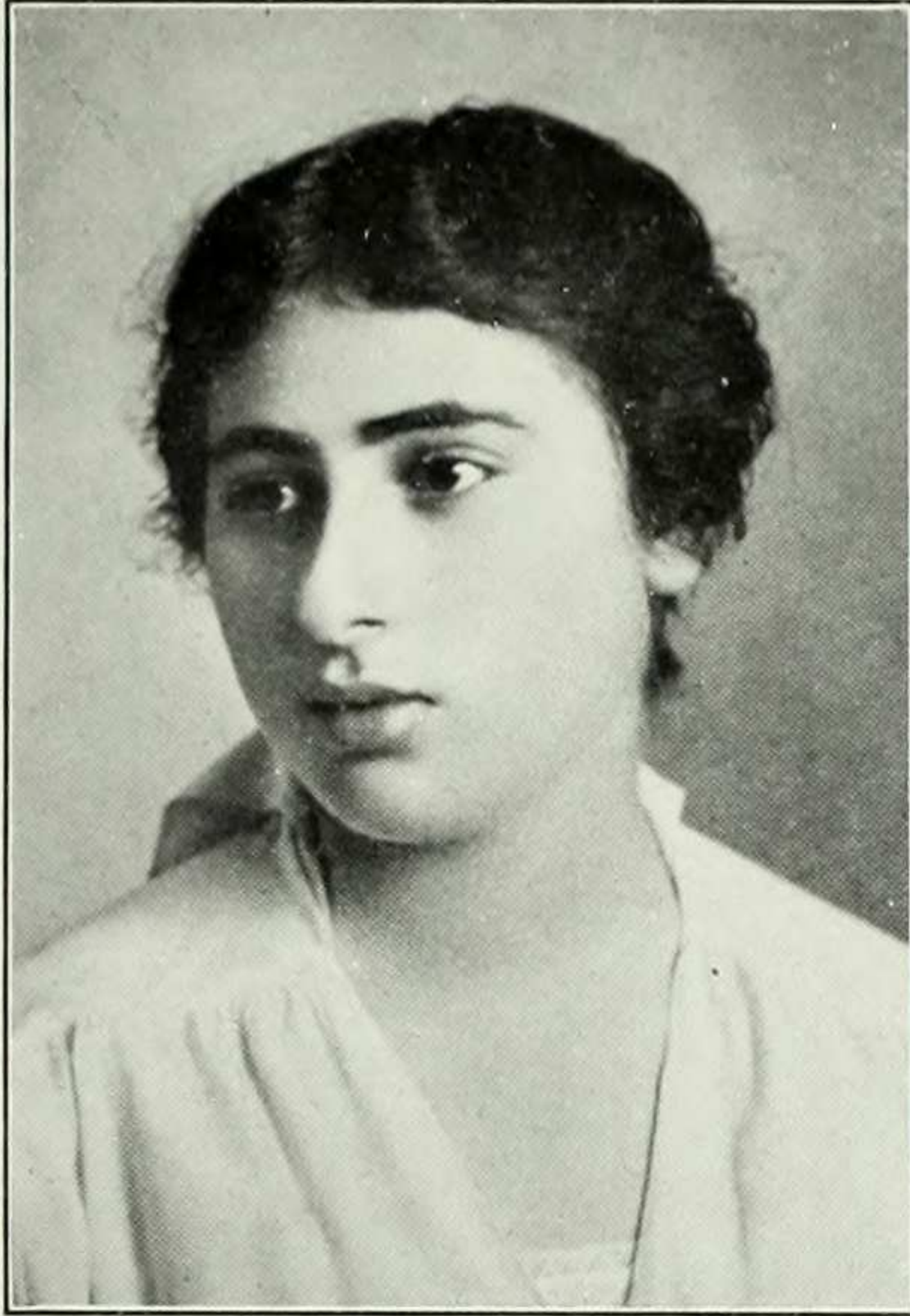

BABETTE DEUTSCH

"Thy wit is a very bitter sweetening;
it is a most sharp sauce."

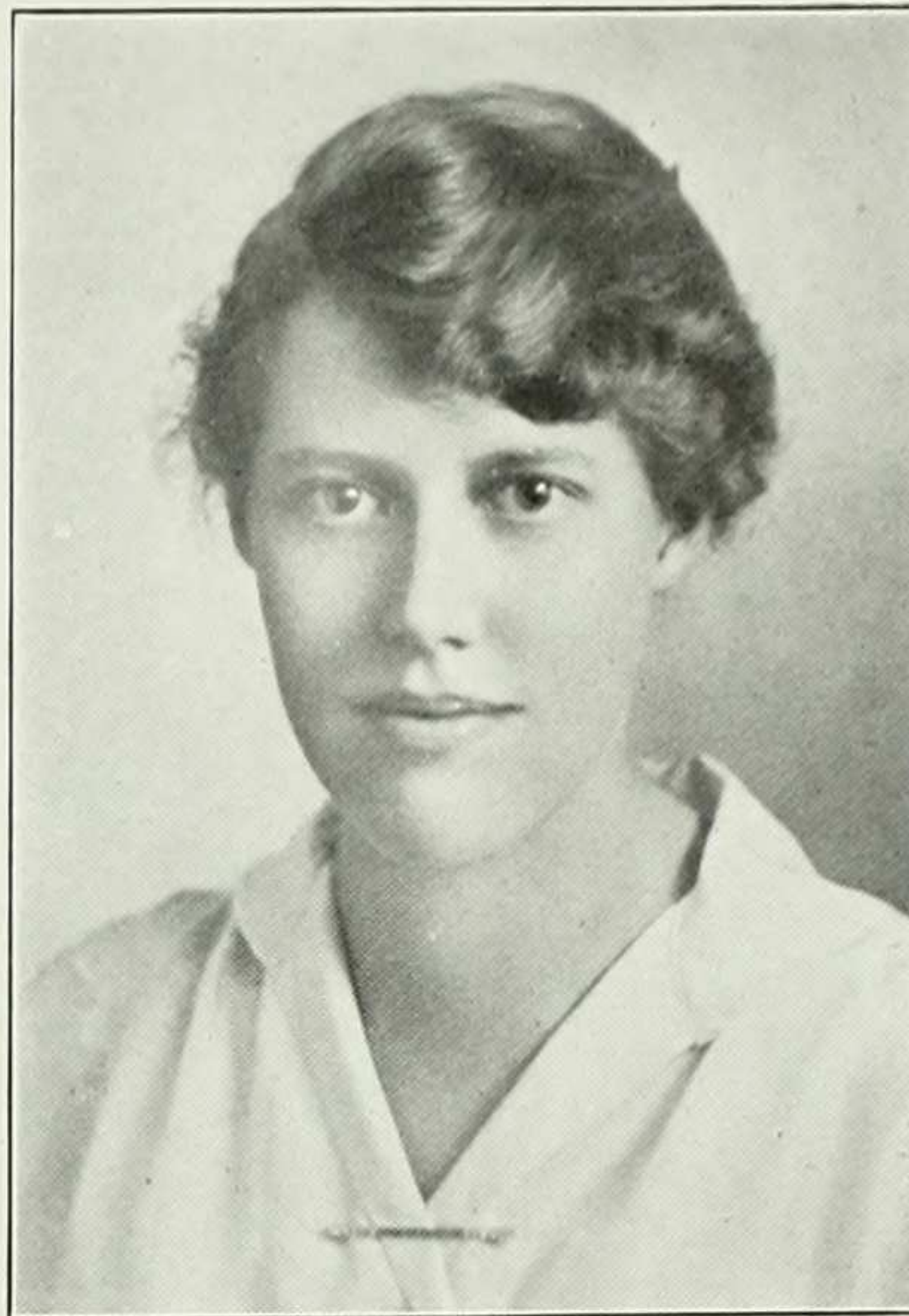

GRACE DIERCKS

"You may as well forbid the sea for to
obey the moon as, or by oath remove,
or counsel shake the fabric of his folly
whose foundation is piled upon his
faith."

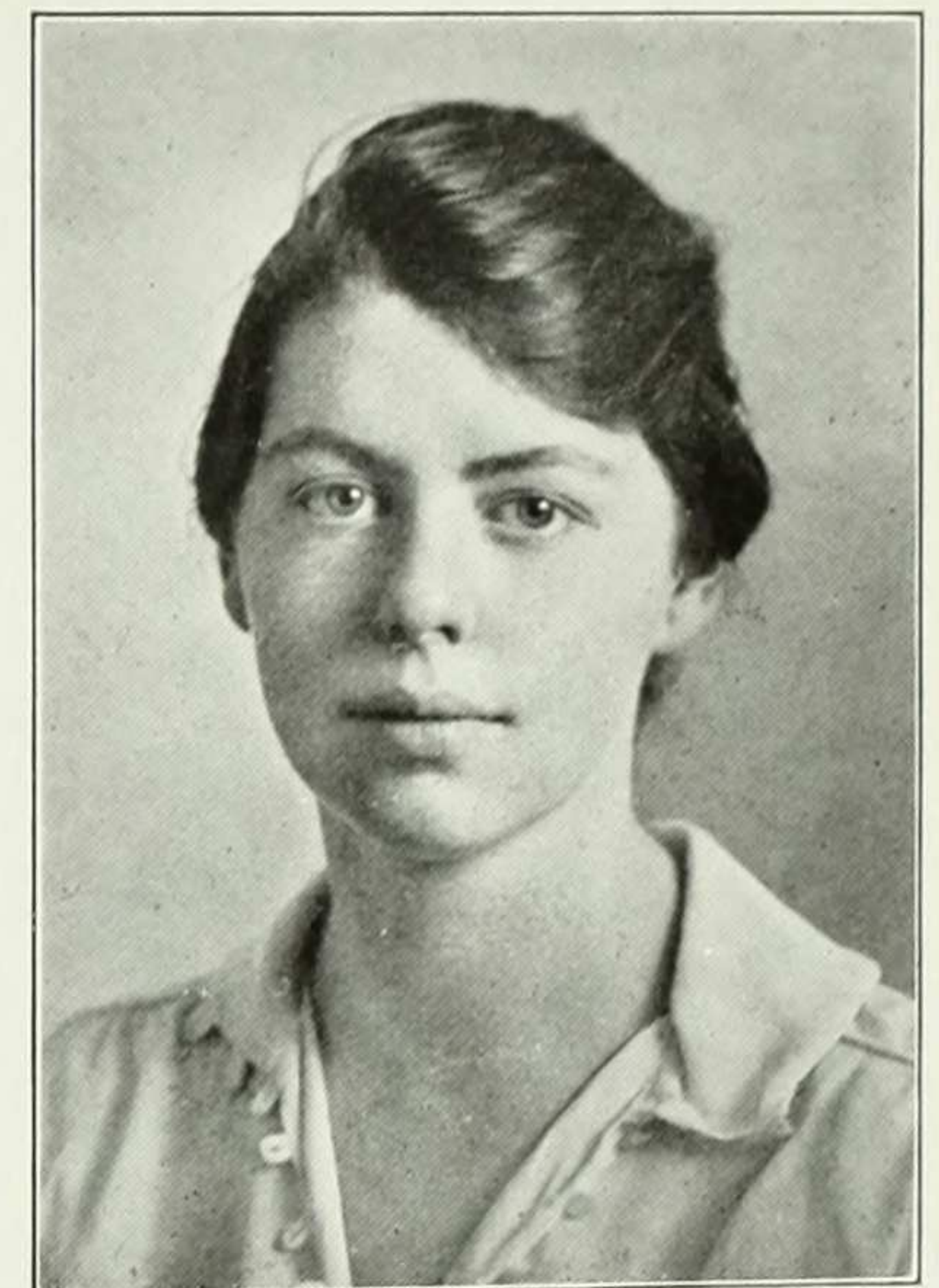

***JUNE DIXON**

"Nothing can be won without anxiety
and care."

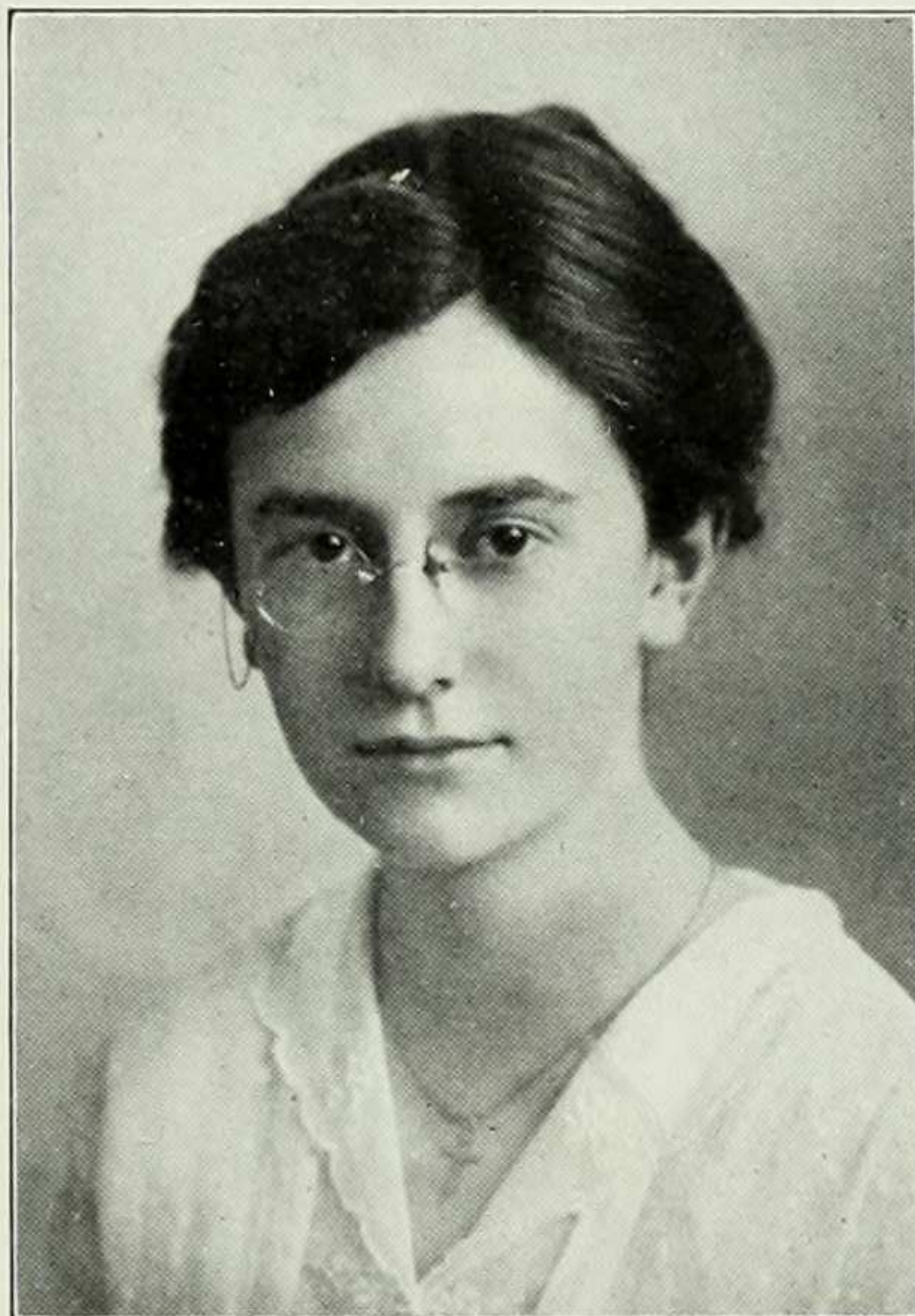

OLIVE DUNN

"Quiet as a nun."

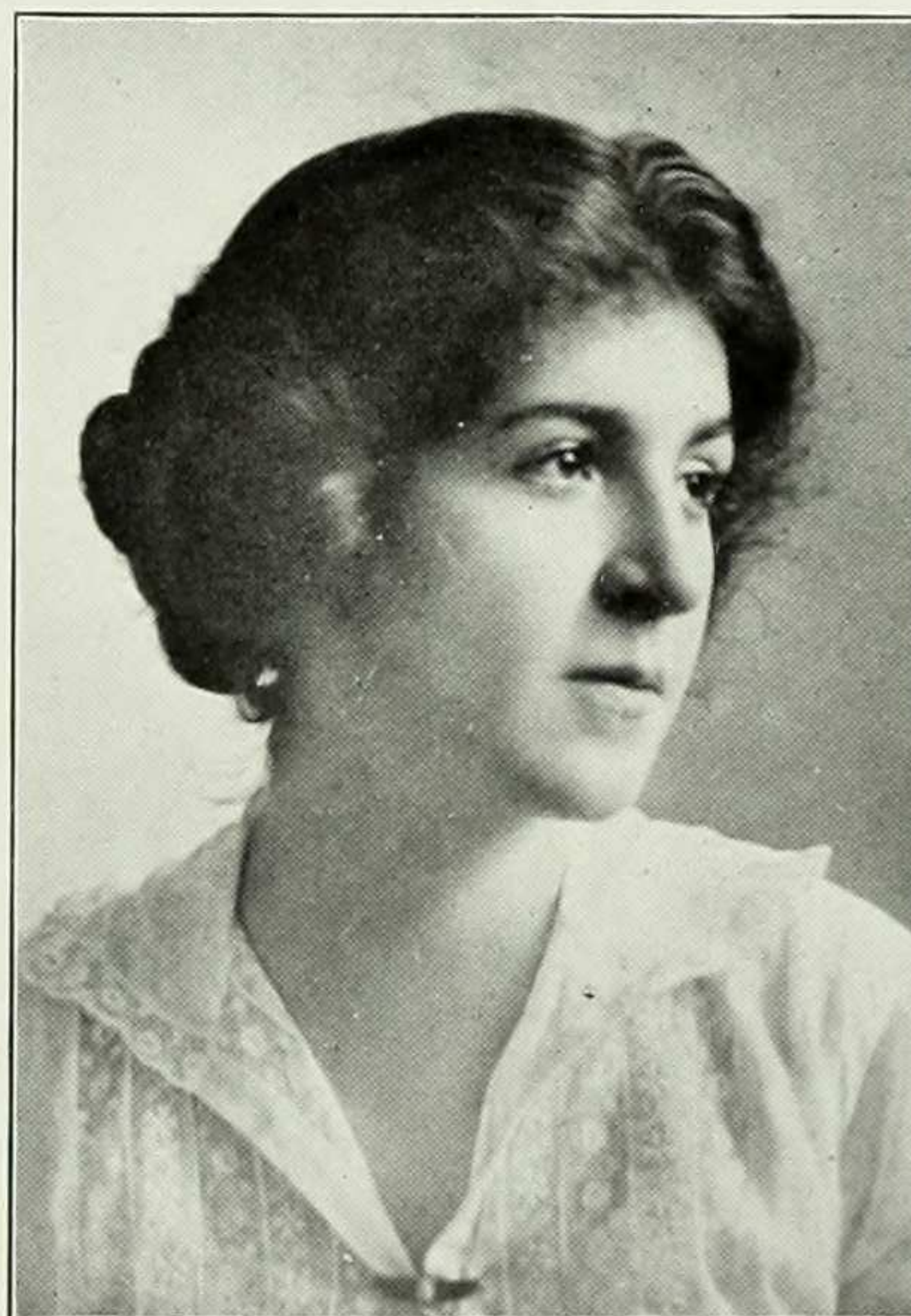

MARY DWYER

"I look at all things as they are, but
through a kind of glory."



RUTH EDMONDSON

"Speech half asleep, or song half
awake."

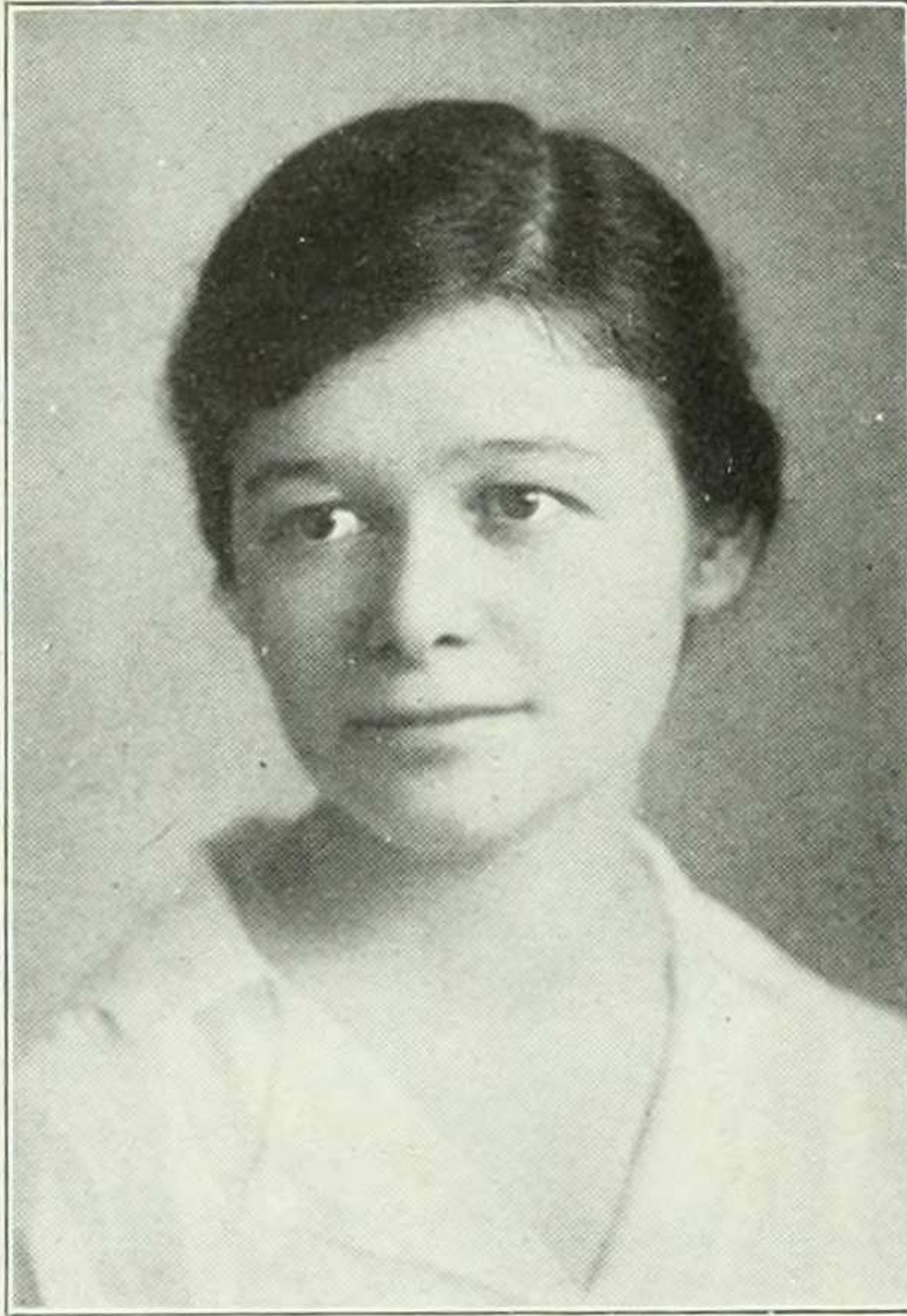

ROSE ELLIS

"The only way to get rid of a temptation is to yield to it."

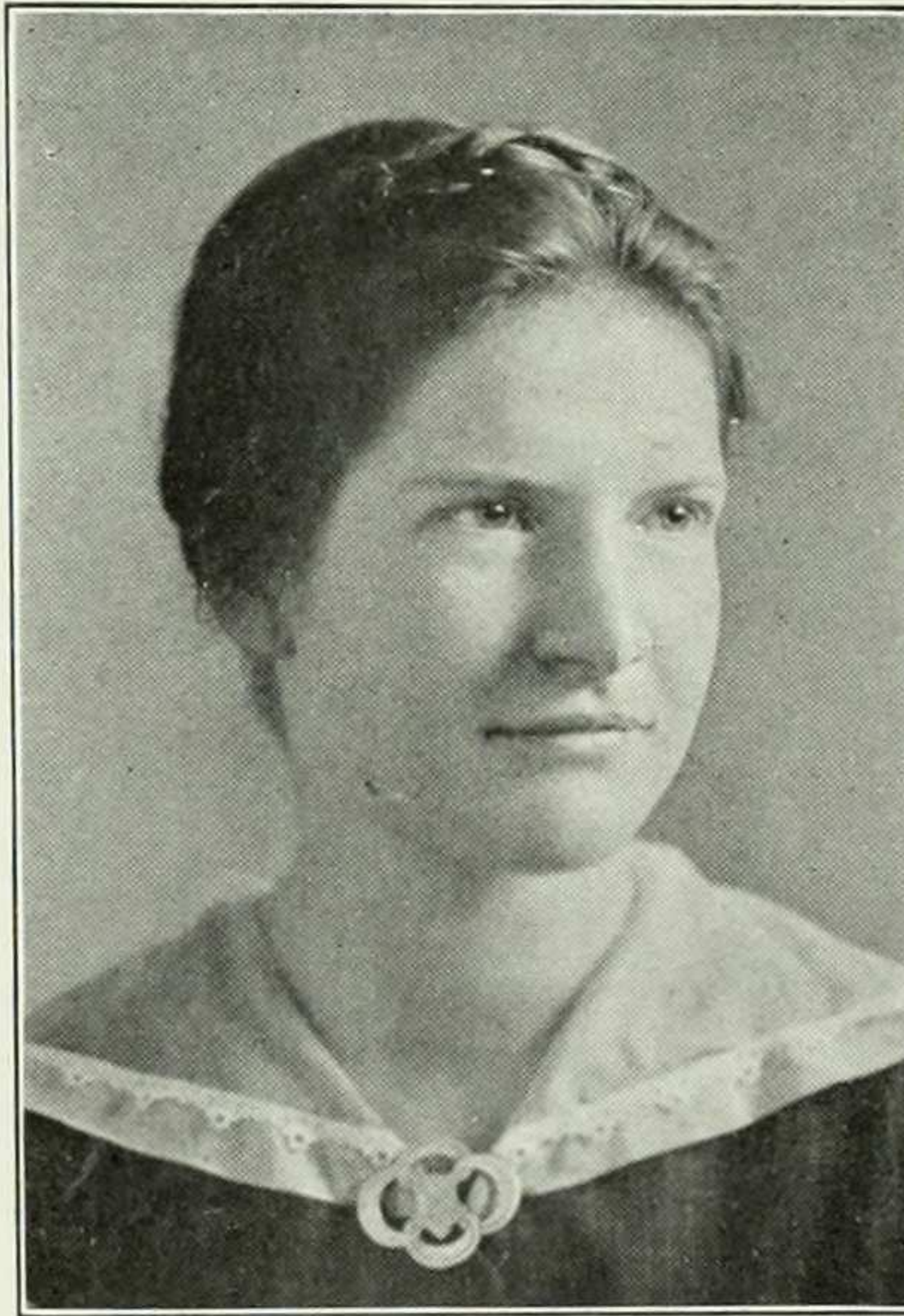

KATHLEEN FISHER

"It's your pretty Irish way."

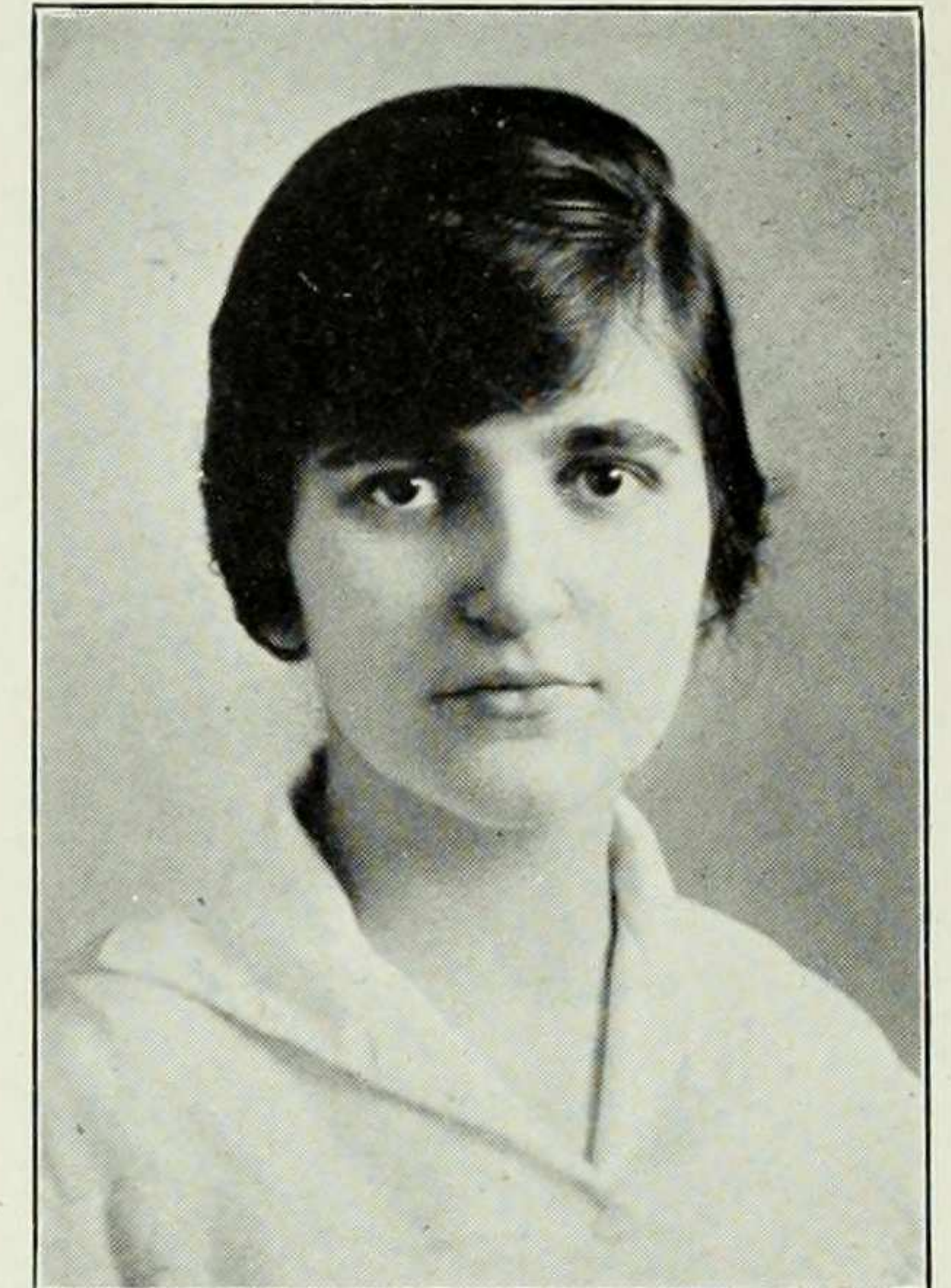

ANITA FRENZEL

"Of such a nature as to be able to do and attain whatever conduces to any given purpose."

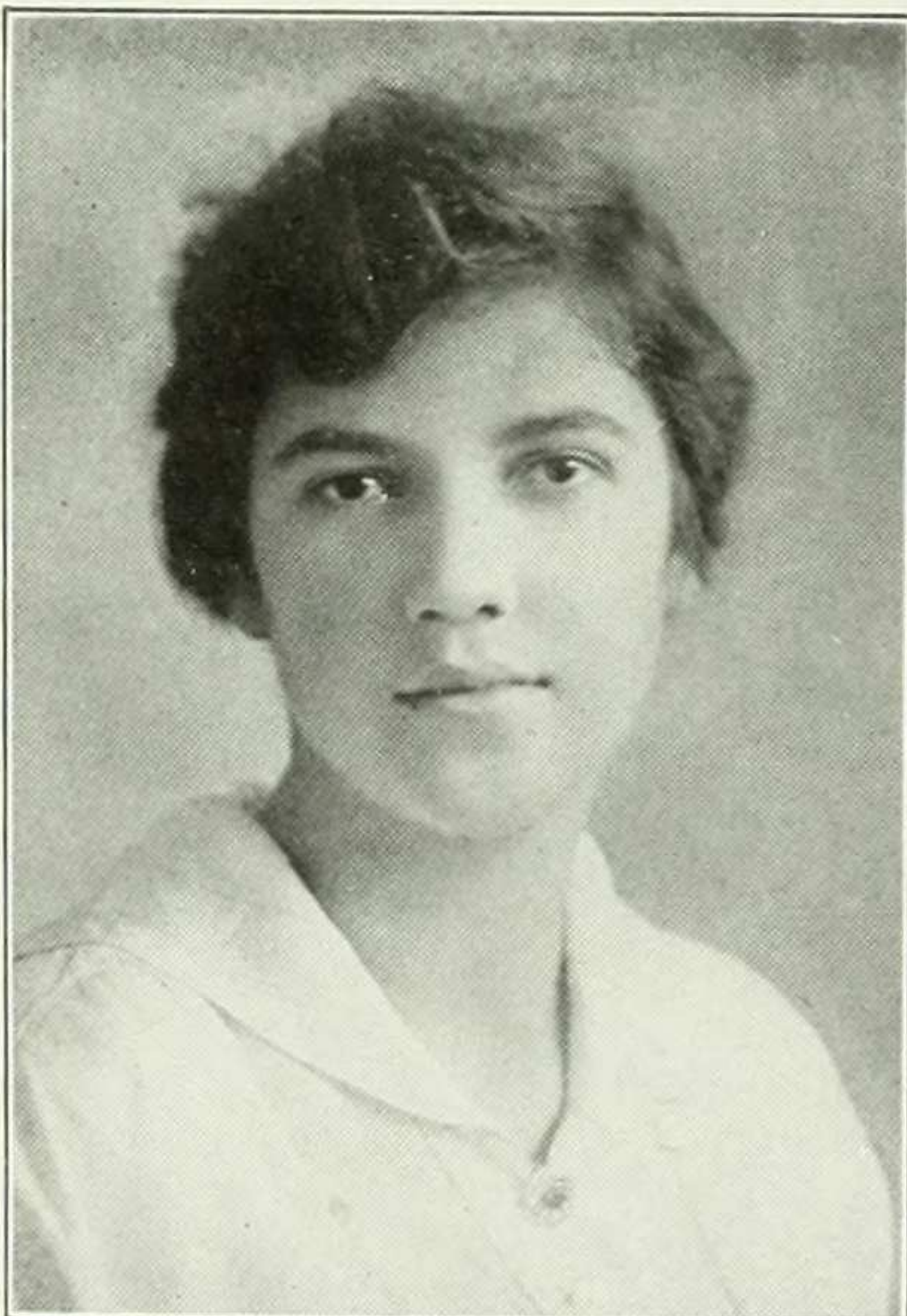

CORNELIA THROOP GEER

"Her words, like so many nimble and airy servitors, trip about her at command."

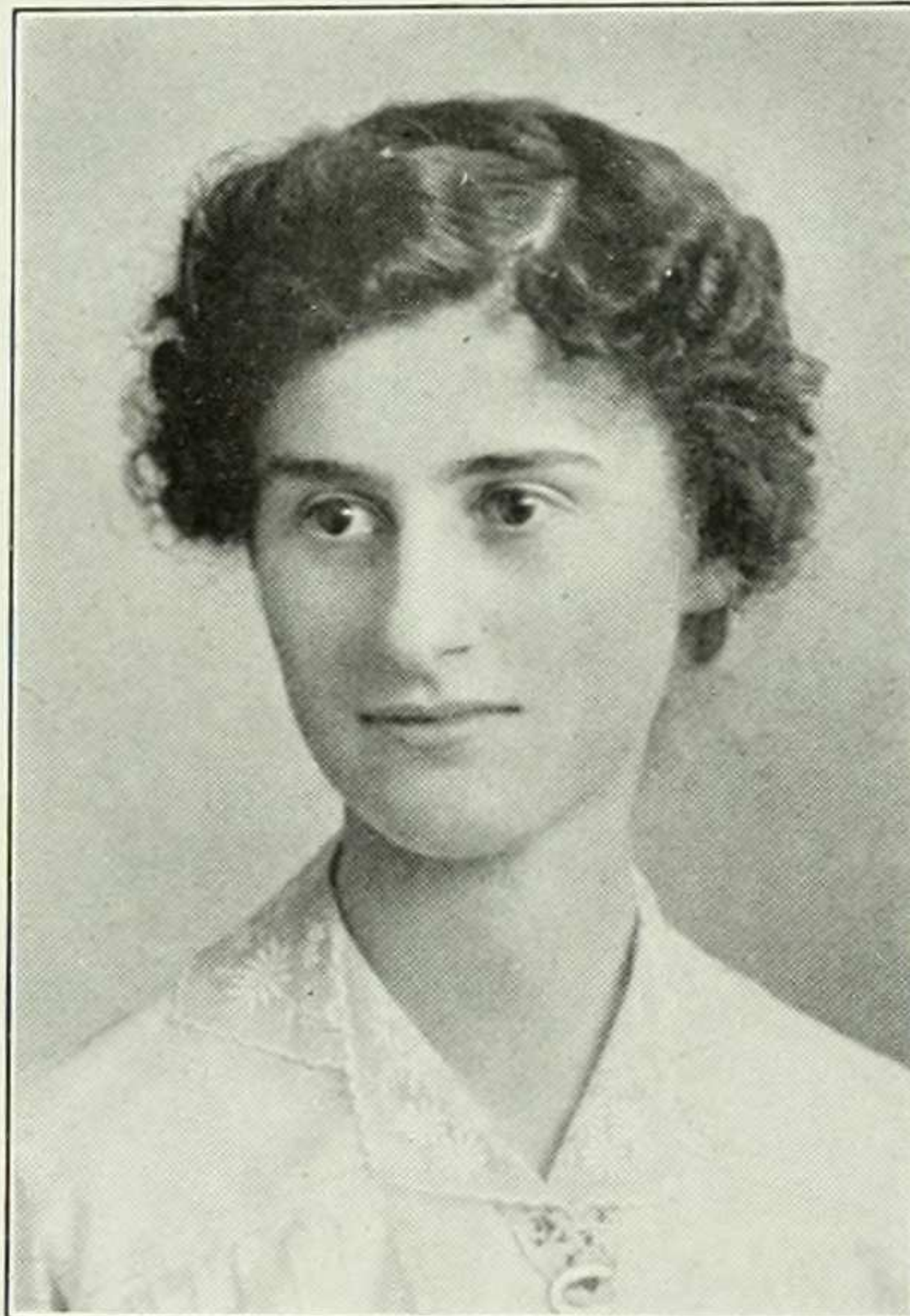

ELIZABETH GILBERT

"Her smile was undisturbed and sweet."

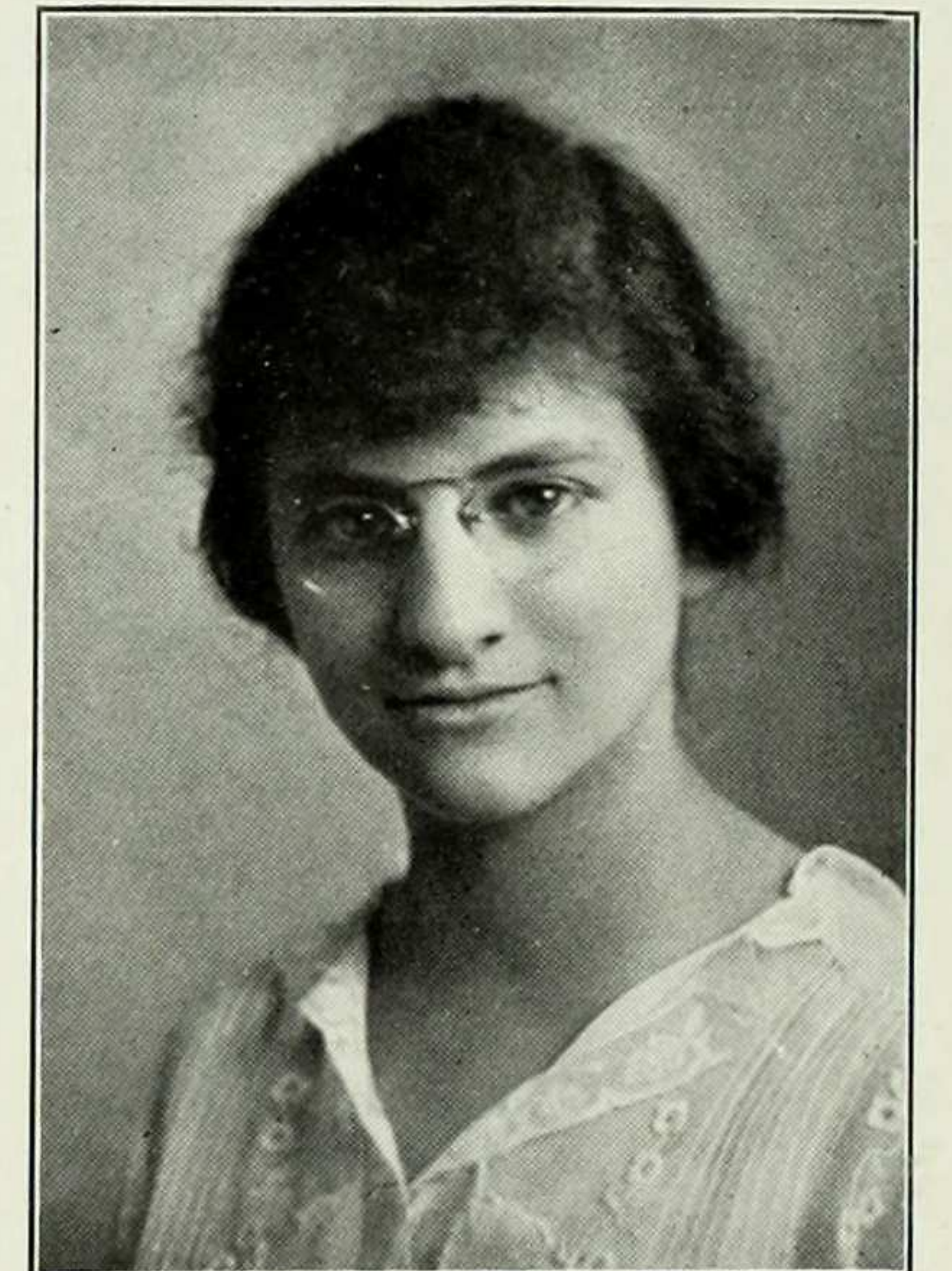

JULIA GOTTLIEB

"She's sudden, if a thing comes in her head."

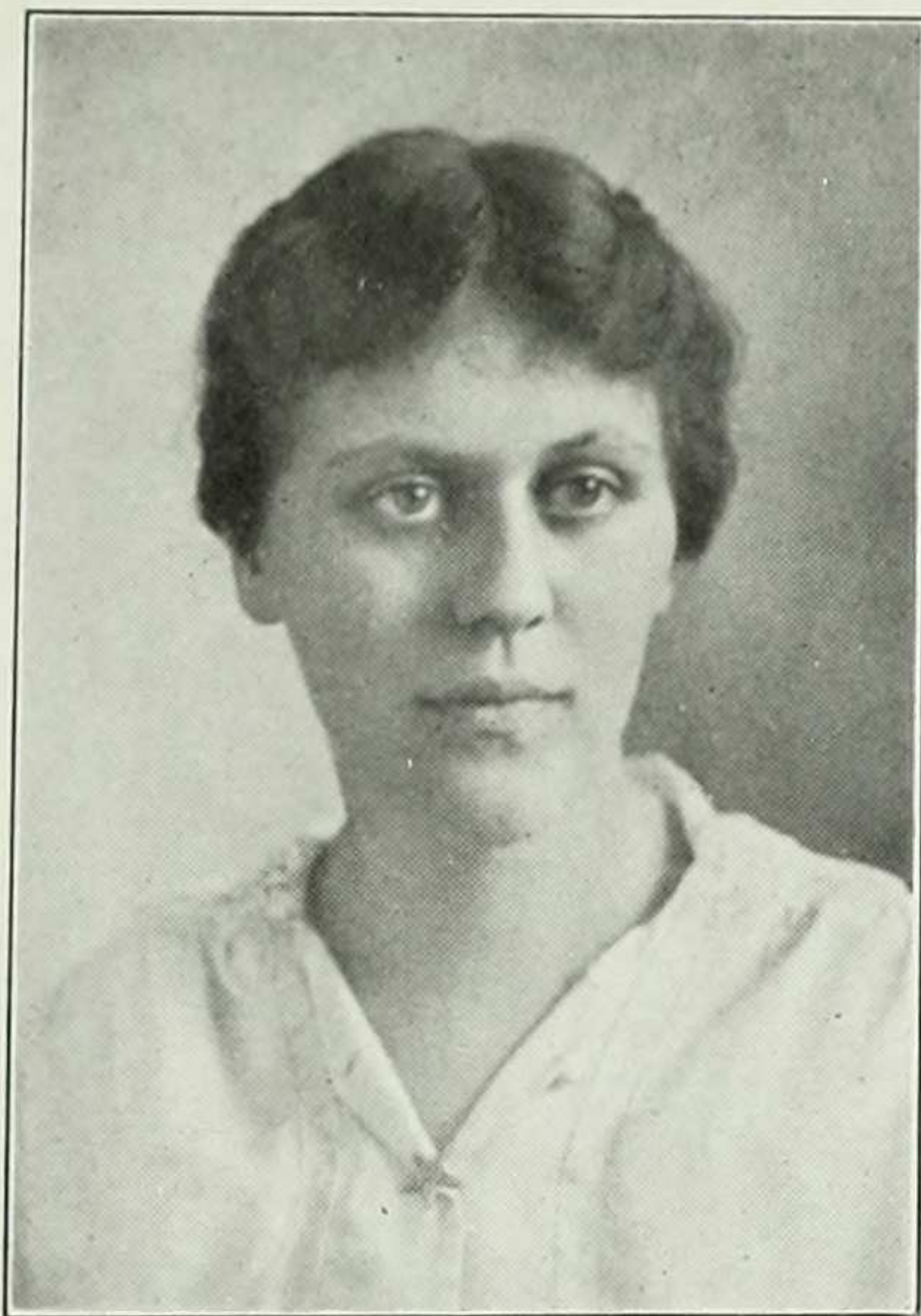

ETHEL GRAY
"Gentle of speech."



***ROSE GRAY**
"A little rosebud set with thorns."

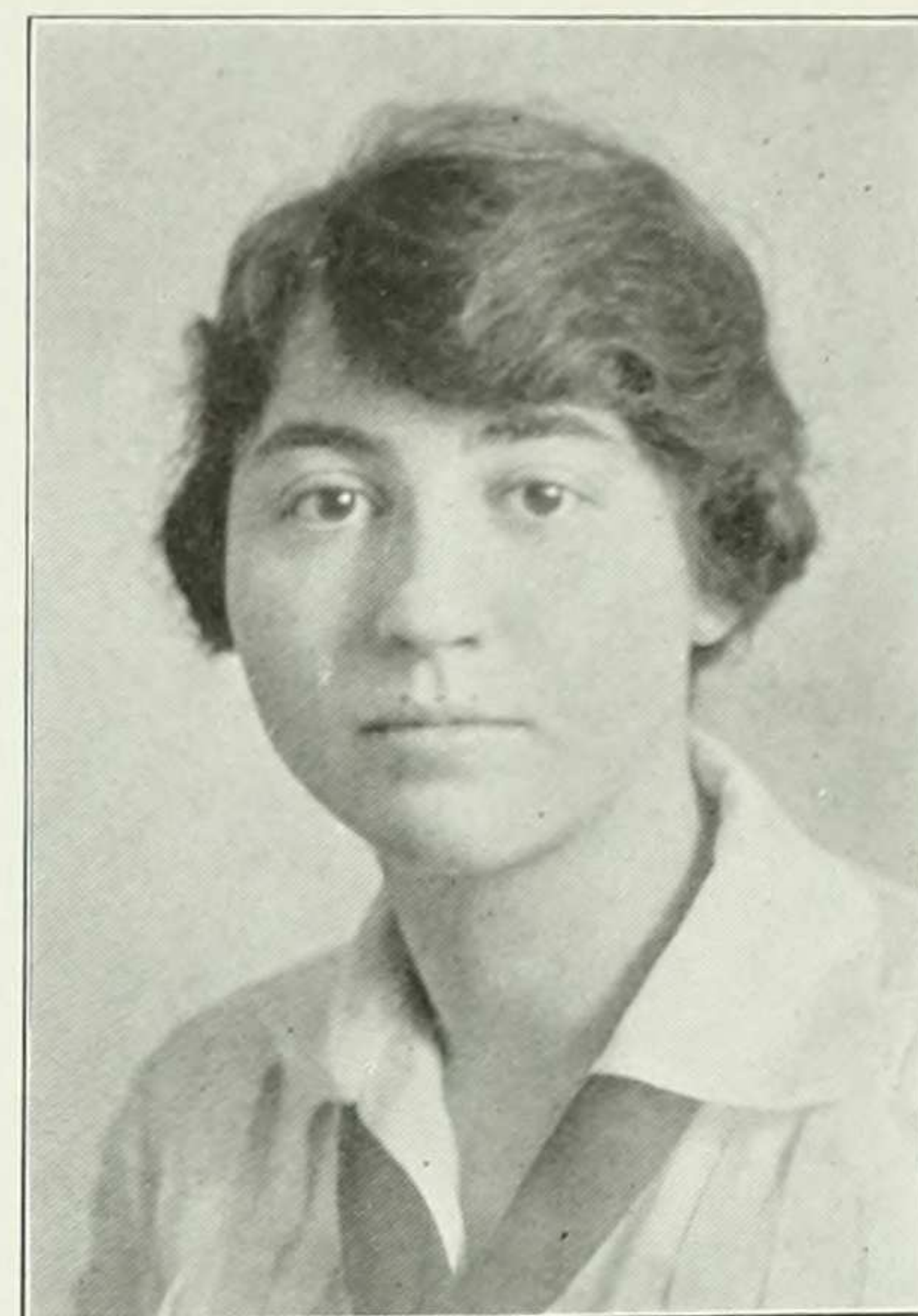

LENORE GUNZENDORFER
"Deutschland über alles."

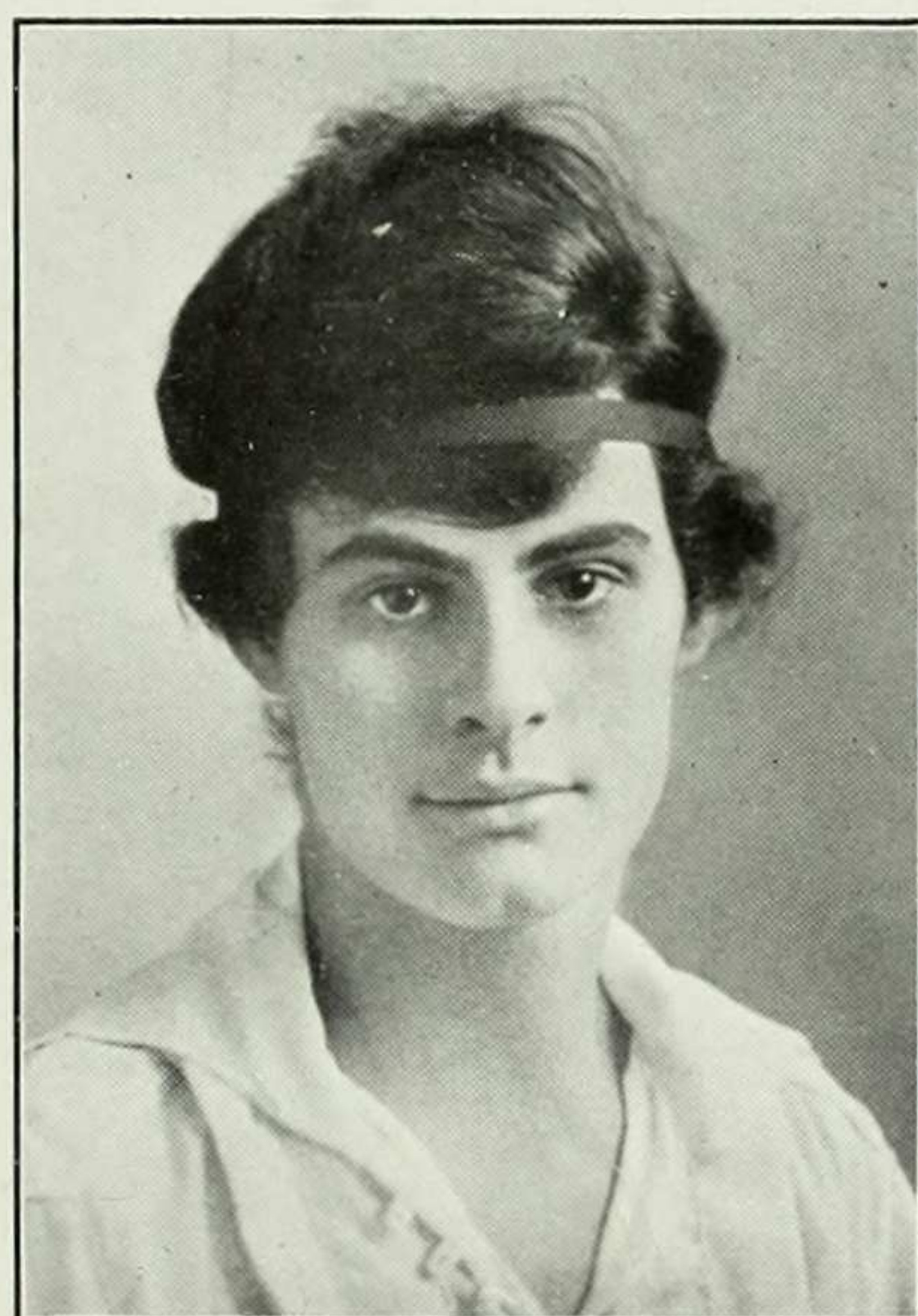

IRMA HAHN
"A quick brunette, well moulded,
Falcon-eyed."

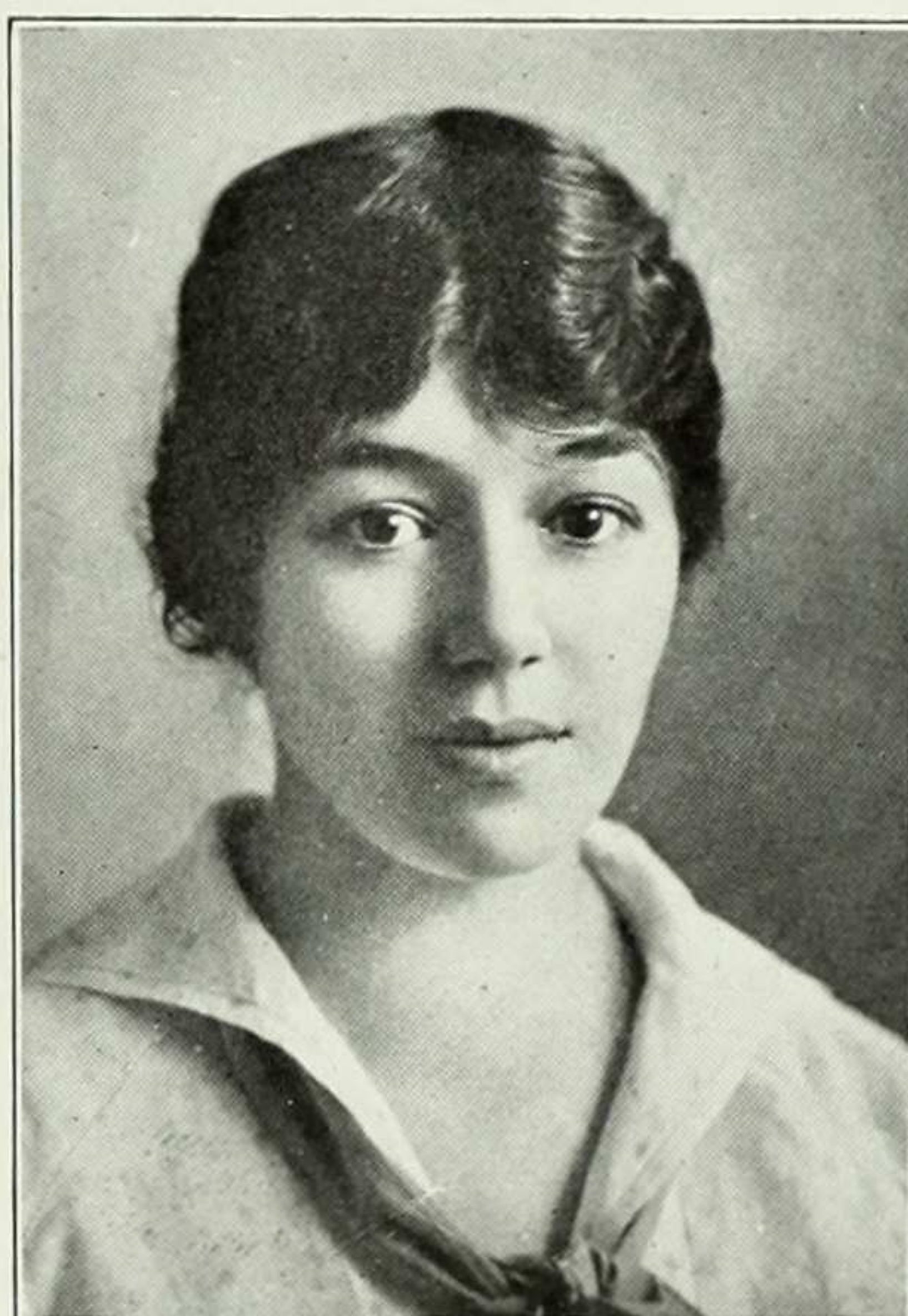

AGNES HALL
"A maiden of our century, yet most
meek."

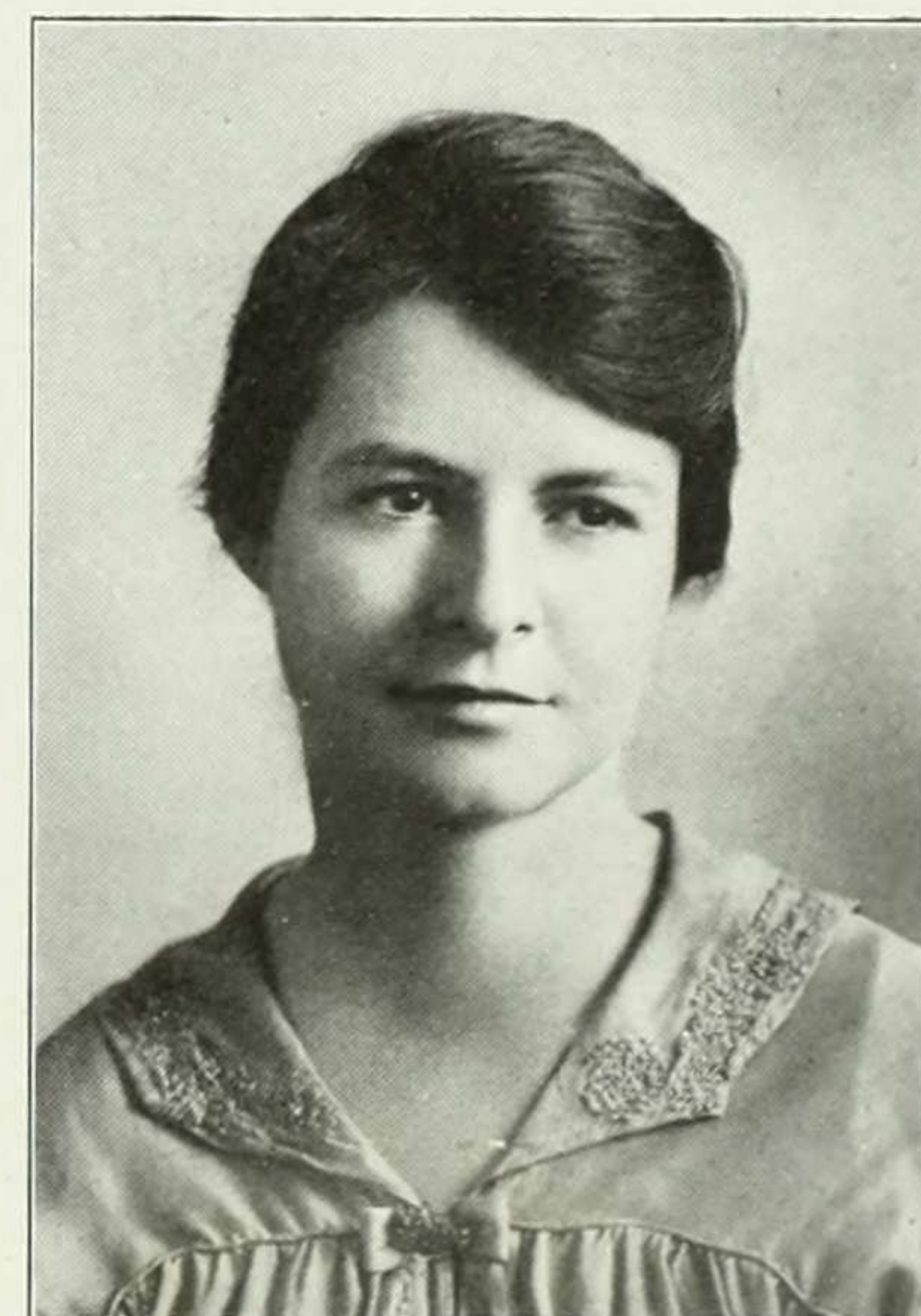

MARJORIE HALLETT
"Whose nature is so far from doing
harm that she suspects none."

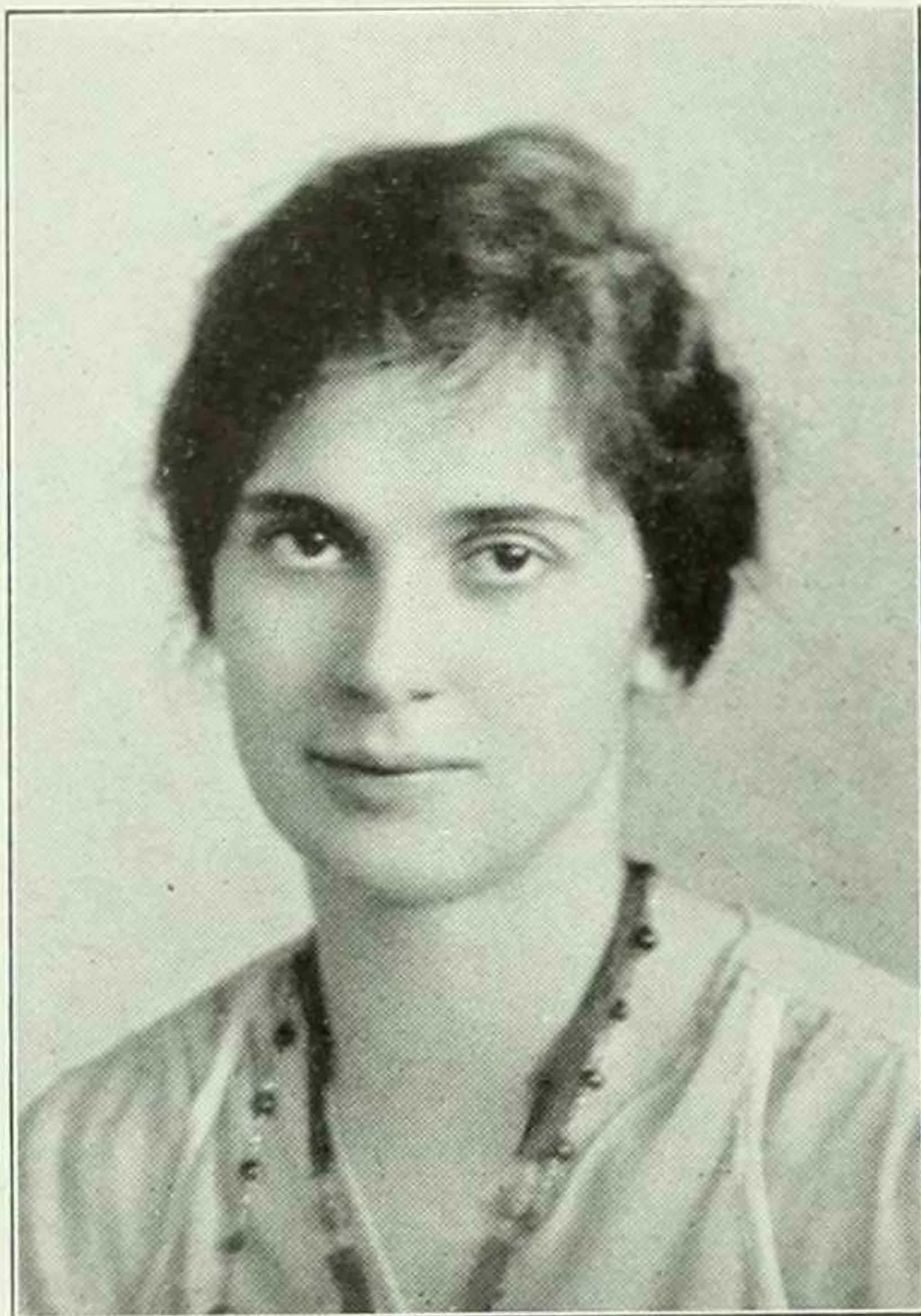

***KATHERINE HARROWER**

"She plays the airy flute,
"And looks depressed and blighted."

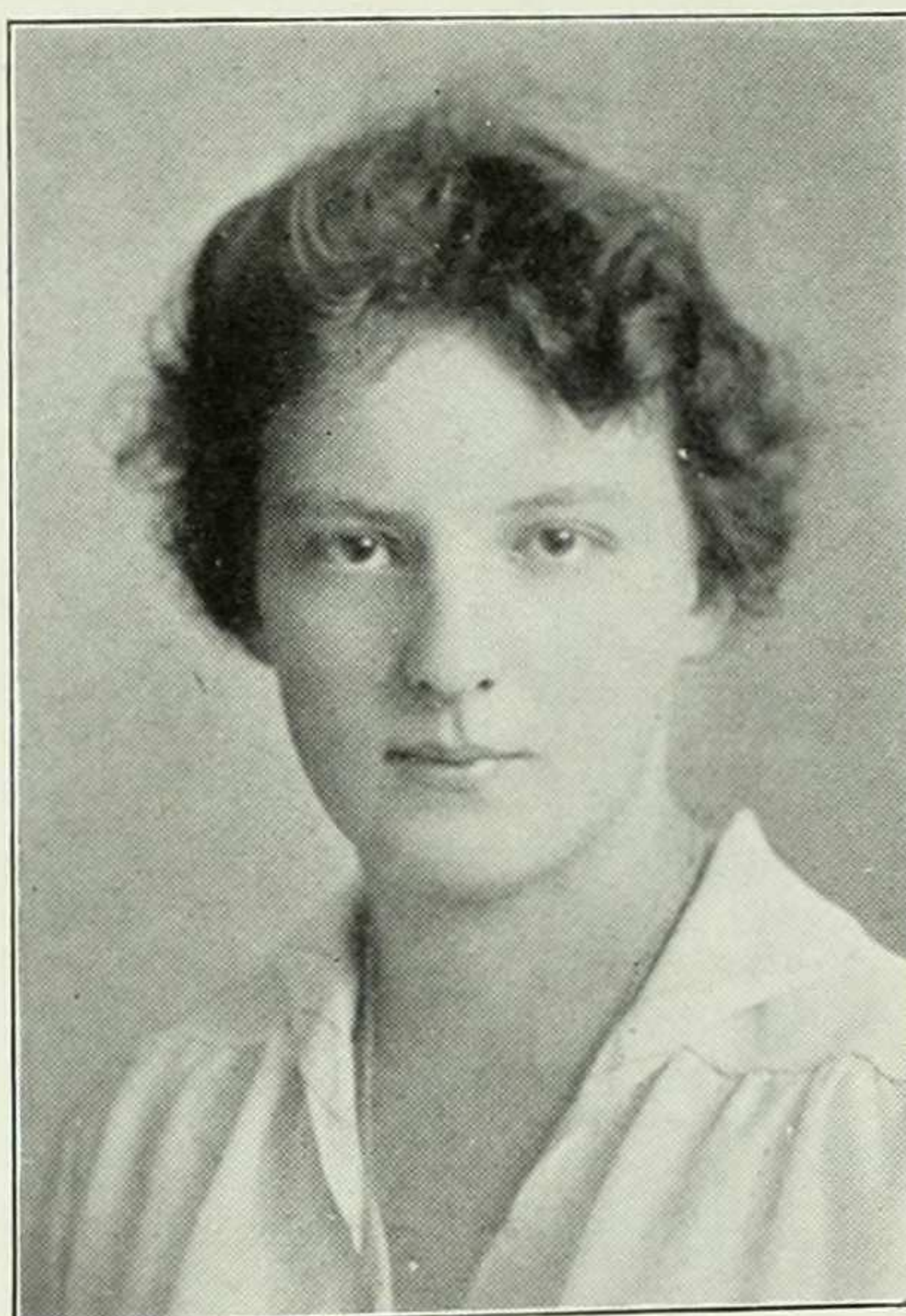

PAULINE HATTORFF

"Gather ye rosebuds while ye may."

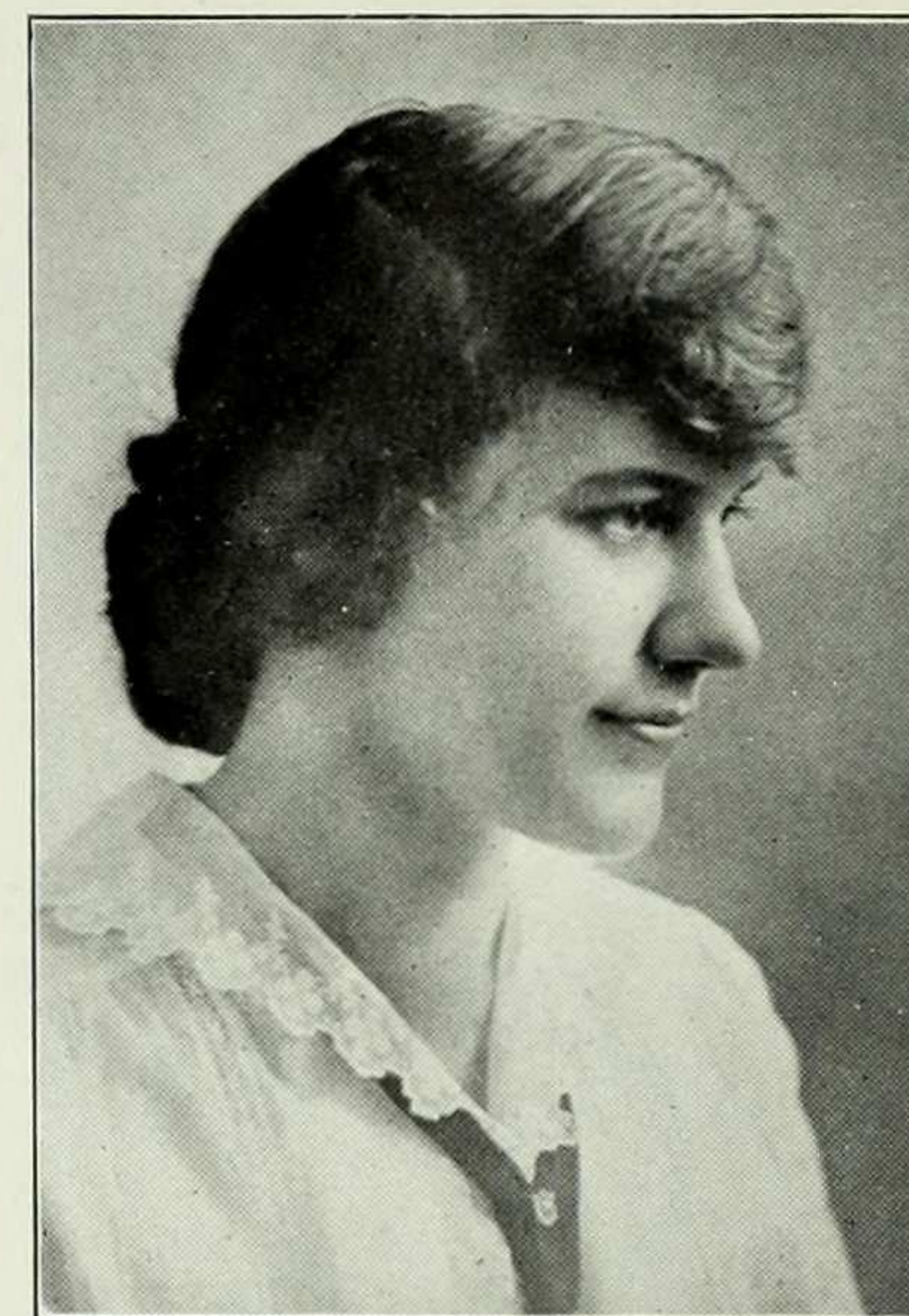

EUGENIE HAUSLE

"Whose thoughts are full of indices
and surds."

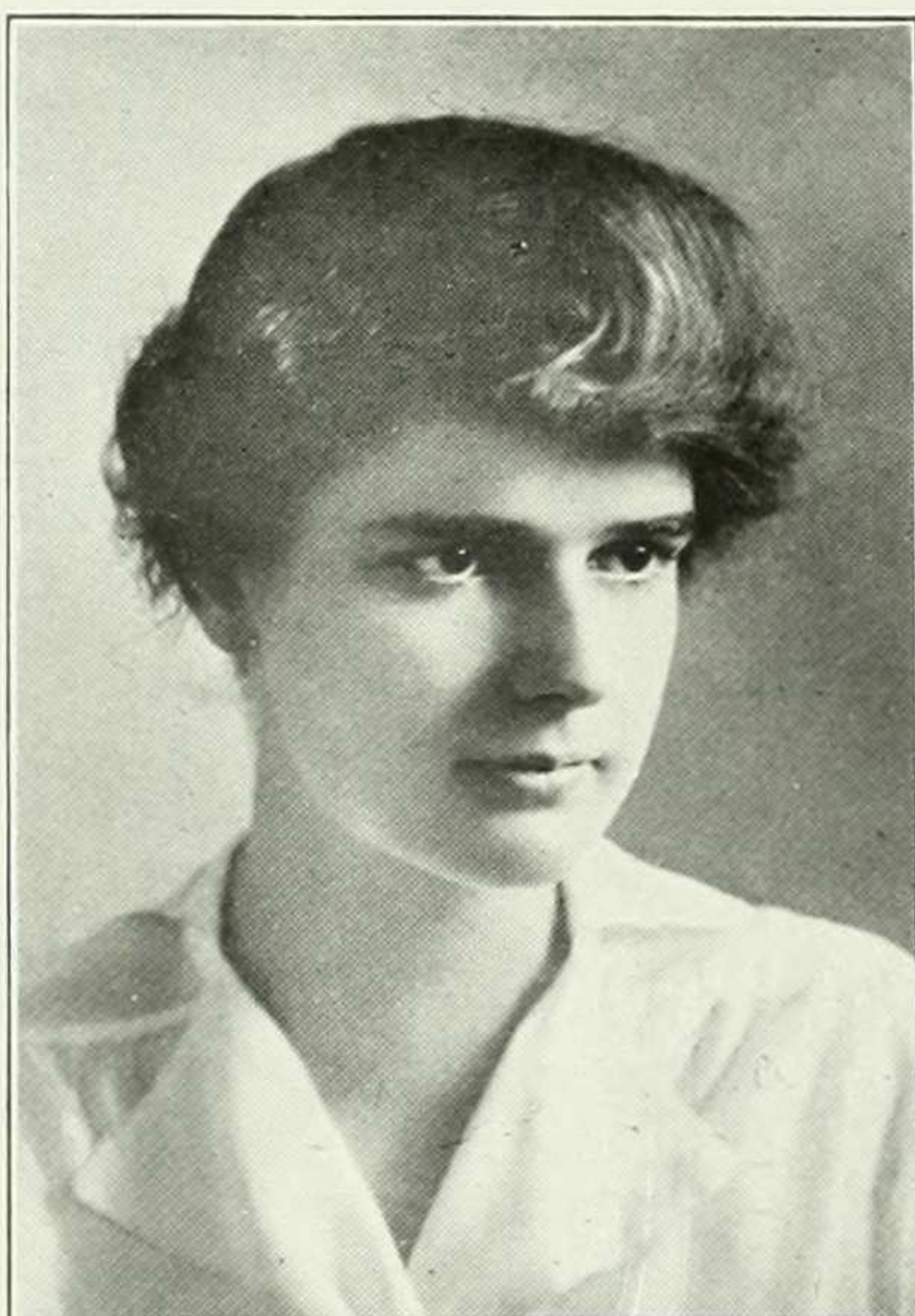

MARION HAYDEN

"There was a little man and he had a
little soul,
"And he said, 'Little Soul, let us try,
try, try!'"



***MEME HEACOCK**

"I wish I could take your advice
"But I like my own way,
"And I find it so nice."

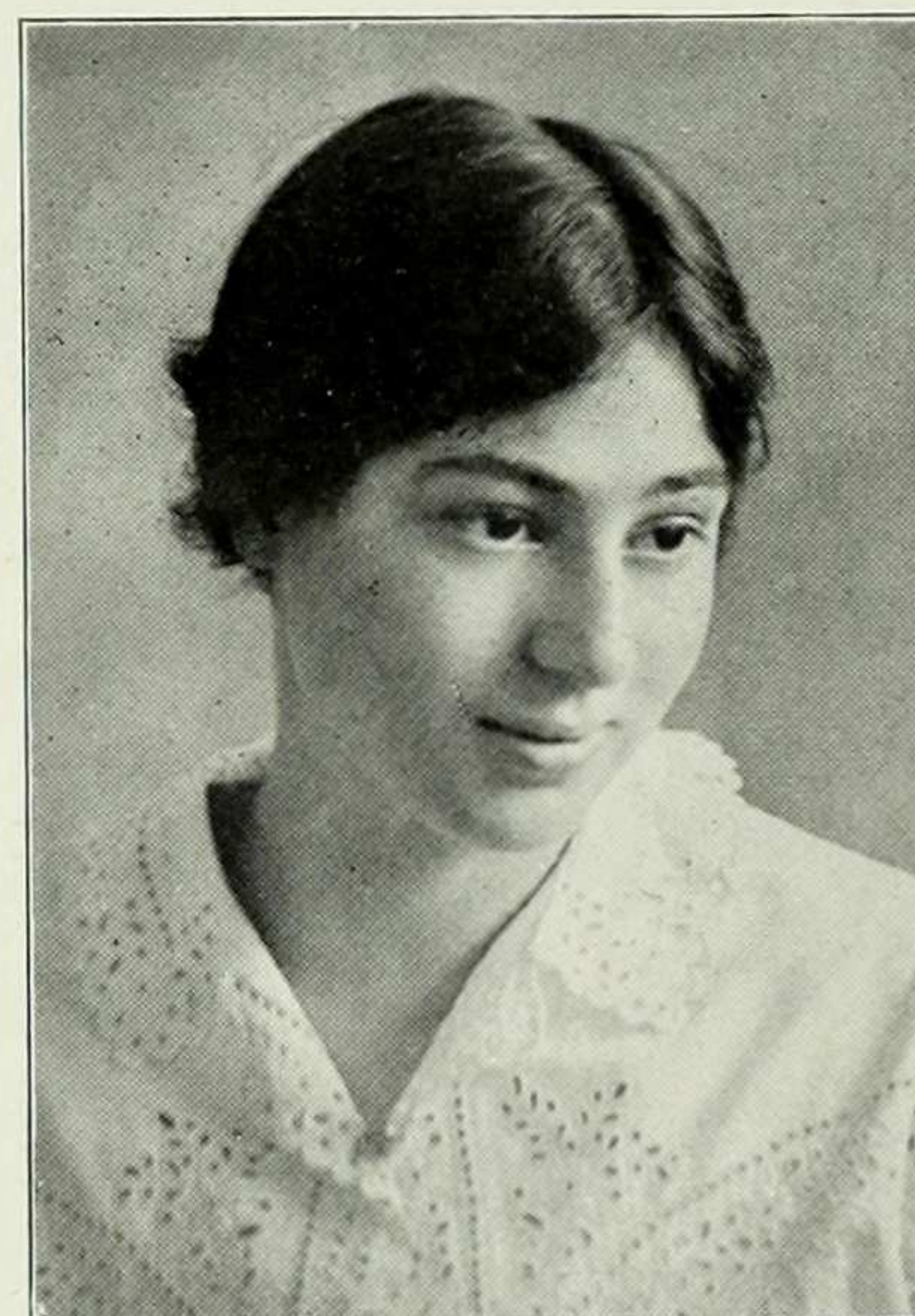

SYLVIA HECHT

"Stature, Junoesque;
Style of dancing, Greek;
Favorite study, Latin;
She's a very *modern* freak."

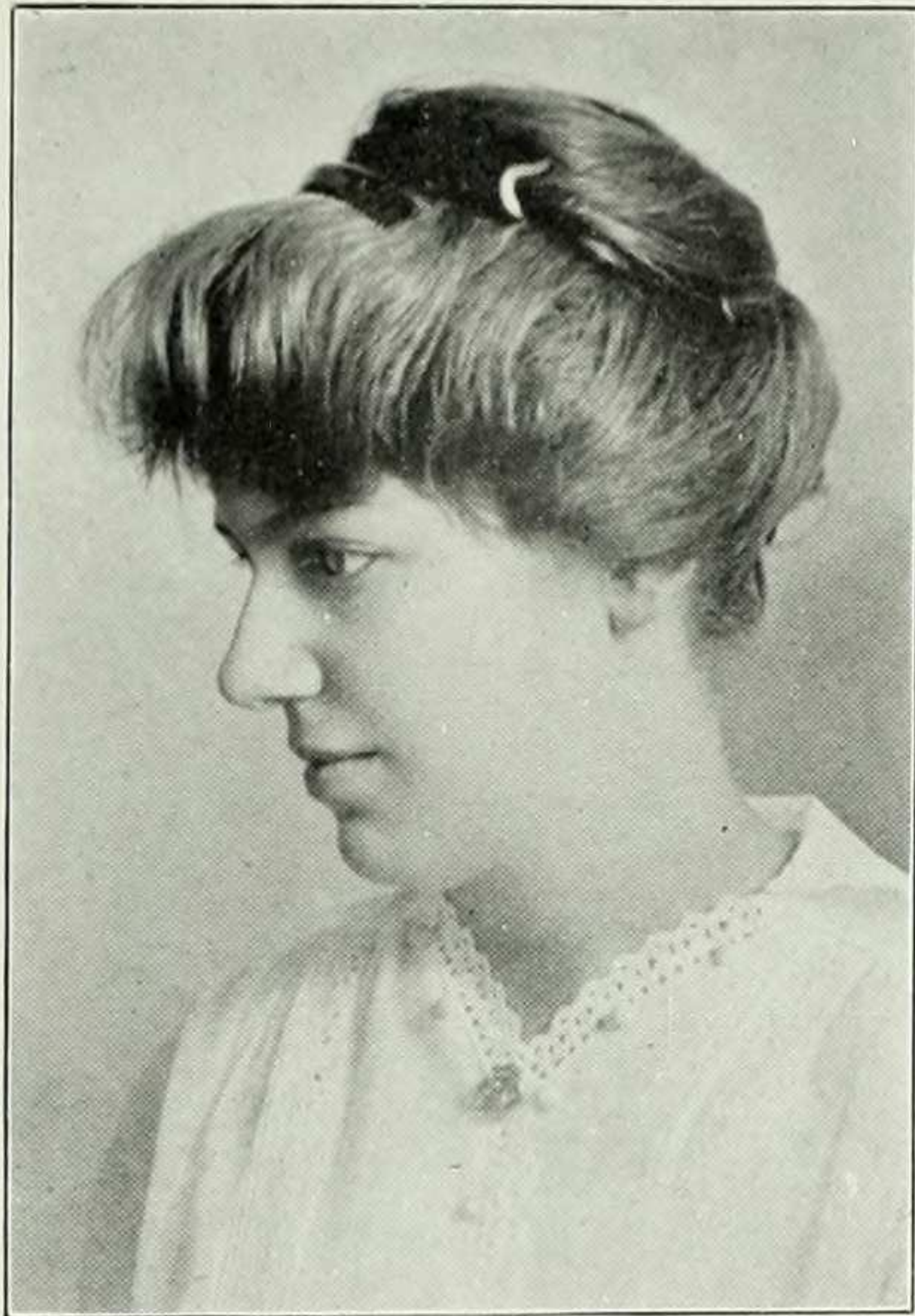

ANNA HERMANN

"She snaps you playing tennis,
"She snaps you taking naps.
"She snaps you in the street-car,
"But herself she never snaps."

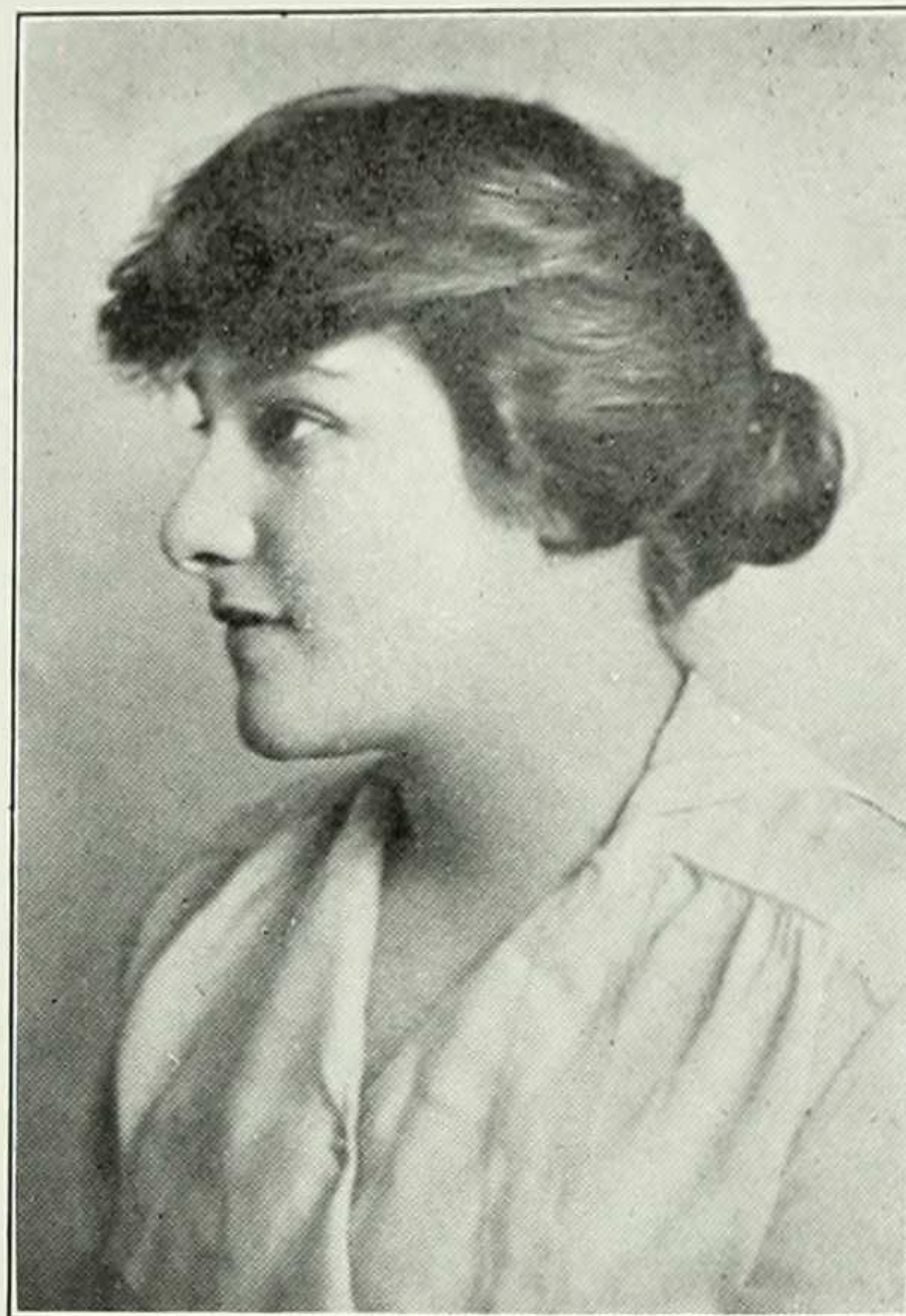

MILDRED HEYMEN

"An open hearted maiden."

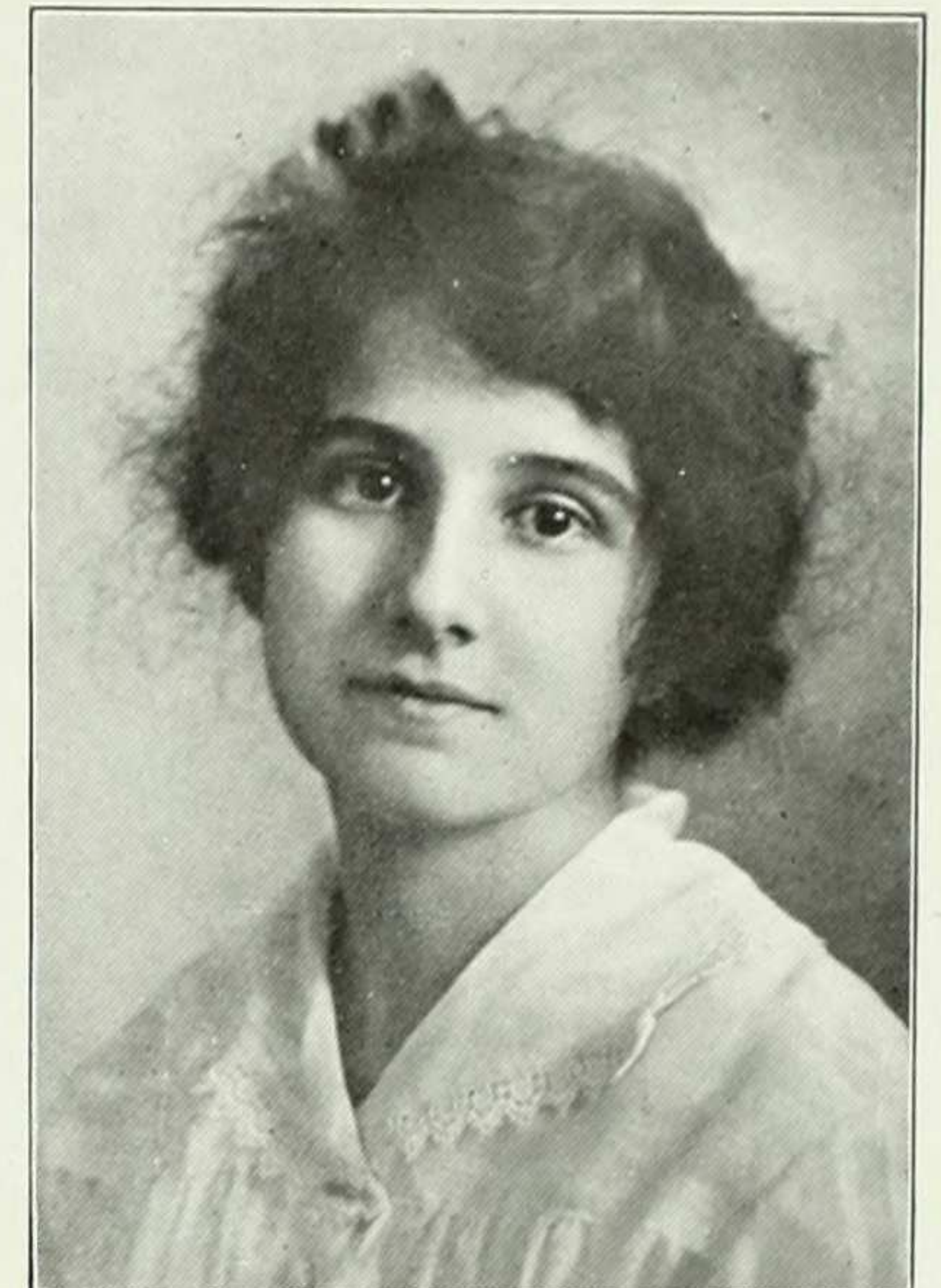

THERESE HIEBEL

"Chi va piano, va sano."

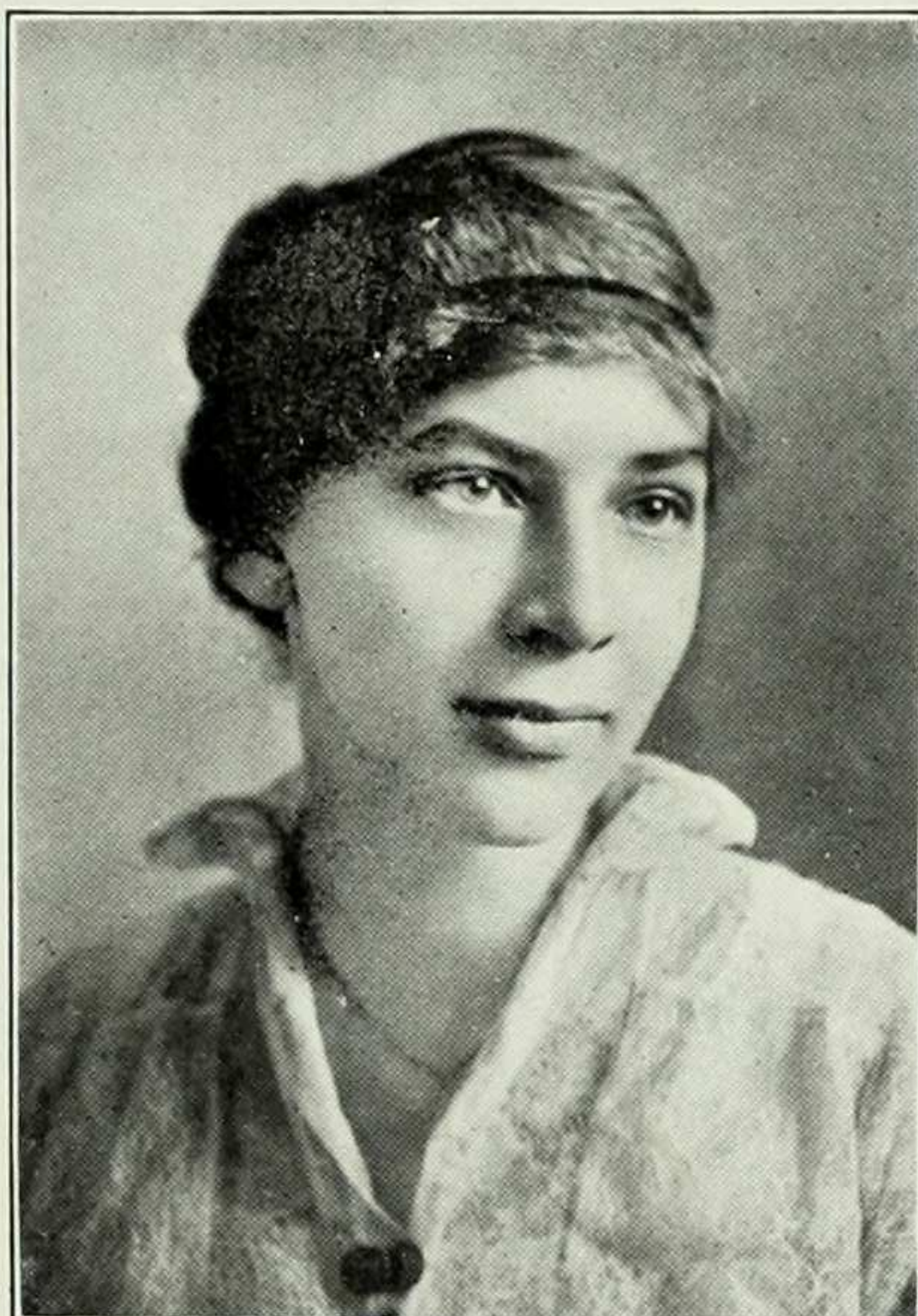

SOPHIE HILDENBRAND

"Be checked for silence,
"But never taxed for speech."

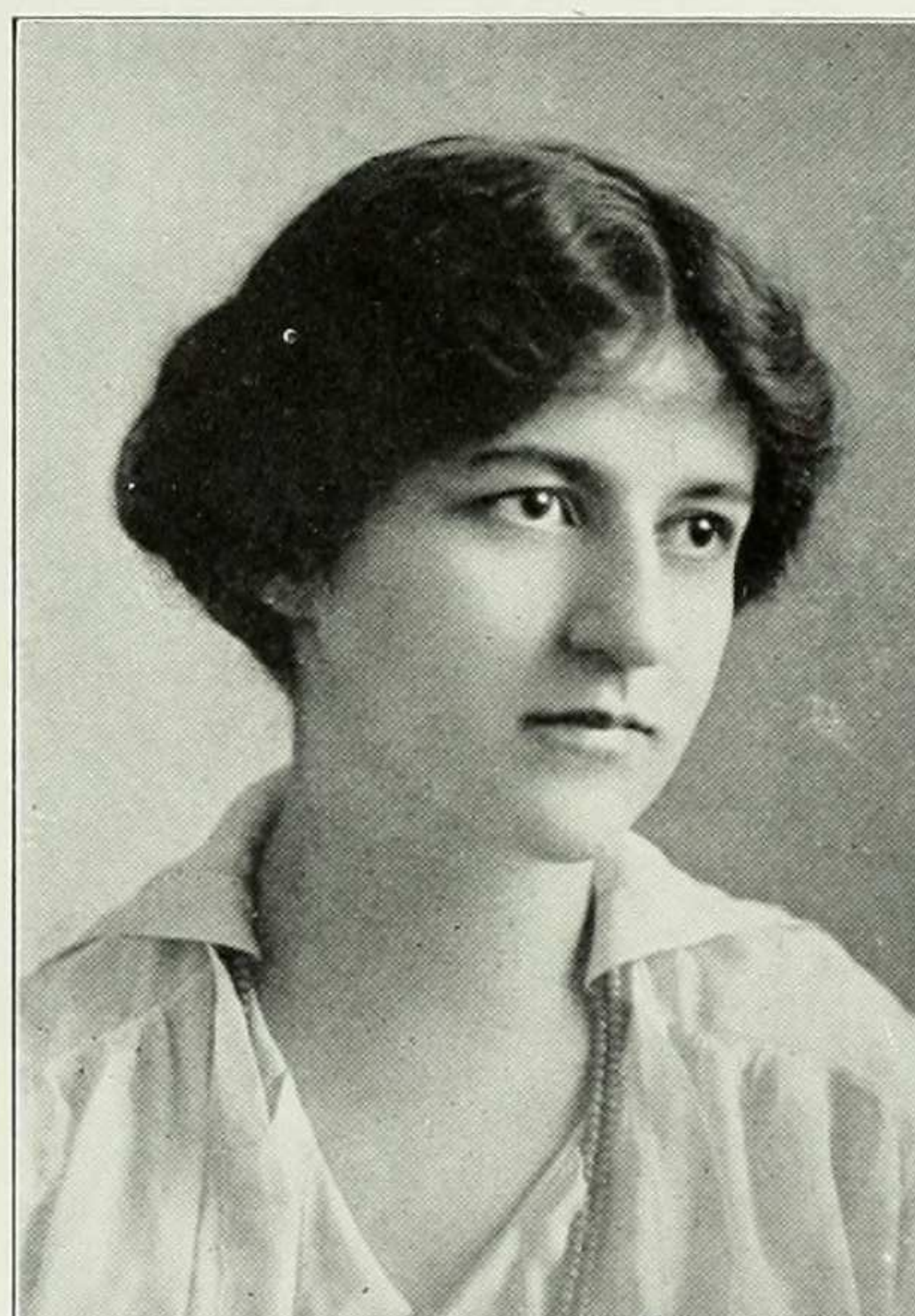

SUSIE HOCH

"The world is but a thought," said she,
"The vast unfathomable sea
"Is but a —— Notion unto me."



HELEN HOLBROOK

"There are also people who have a
trick of abiding by their own opinions
who are commonly called Positive."

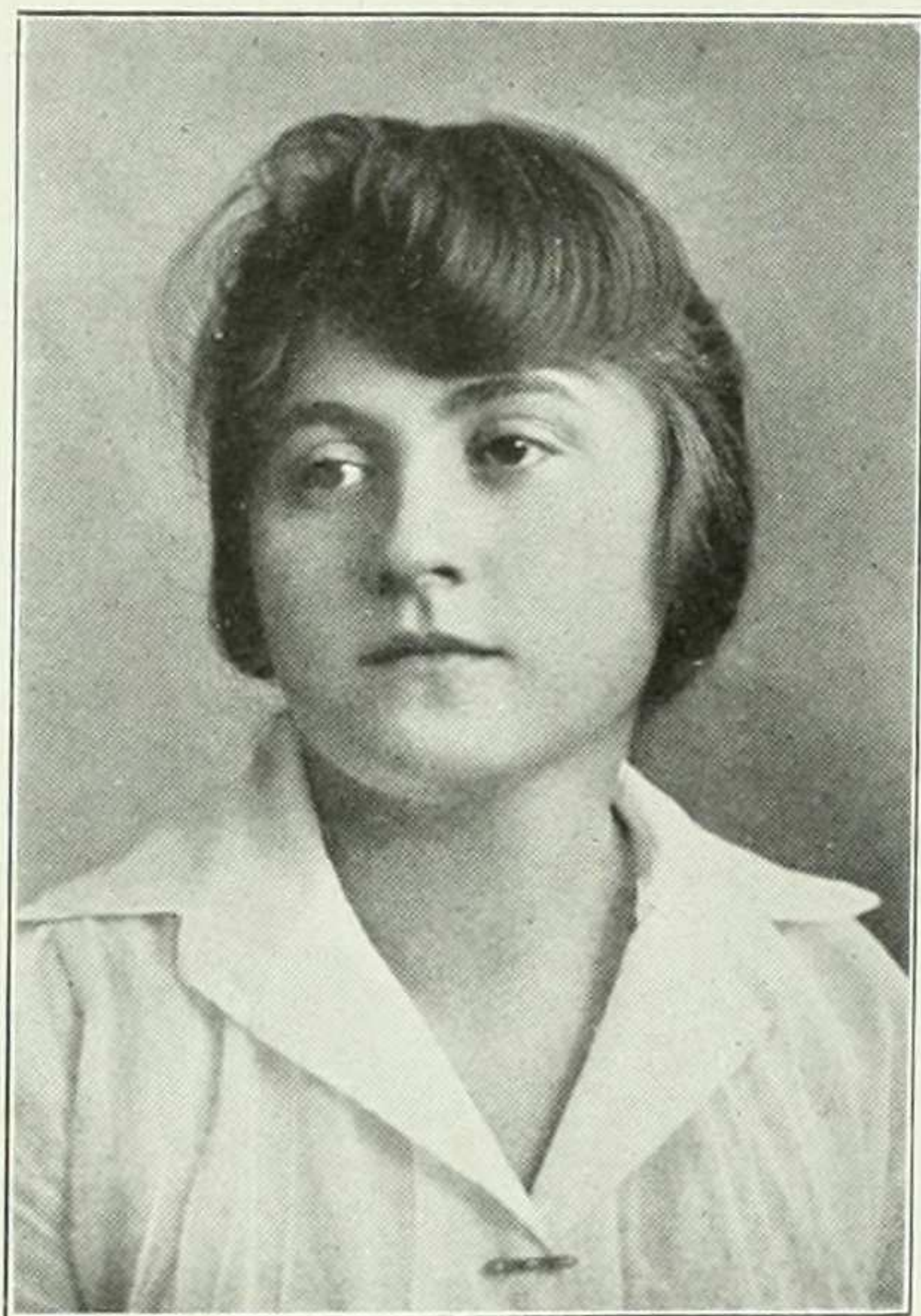

ANNA JABLONOWER

"And still the wonder grew
"That one small head could carry all
she knew."

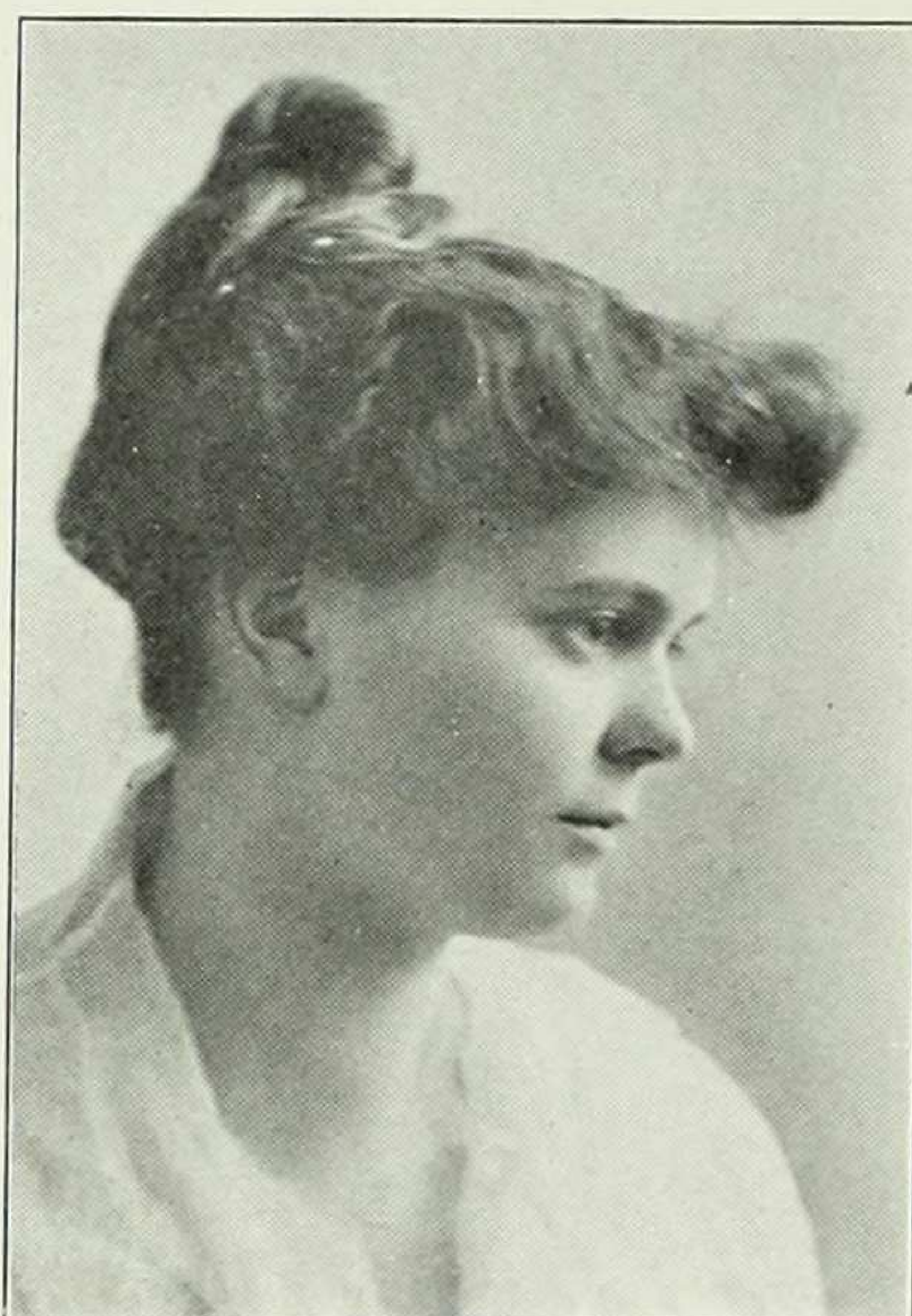

MARION JACKSON

"Travellers must be content."

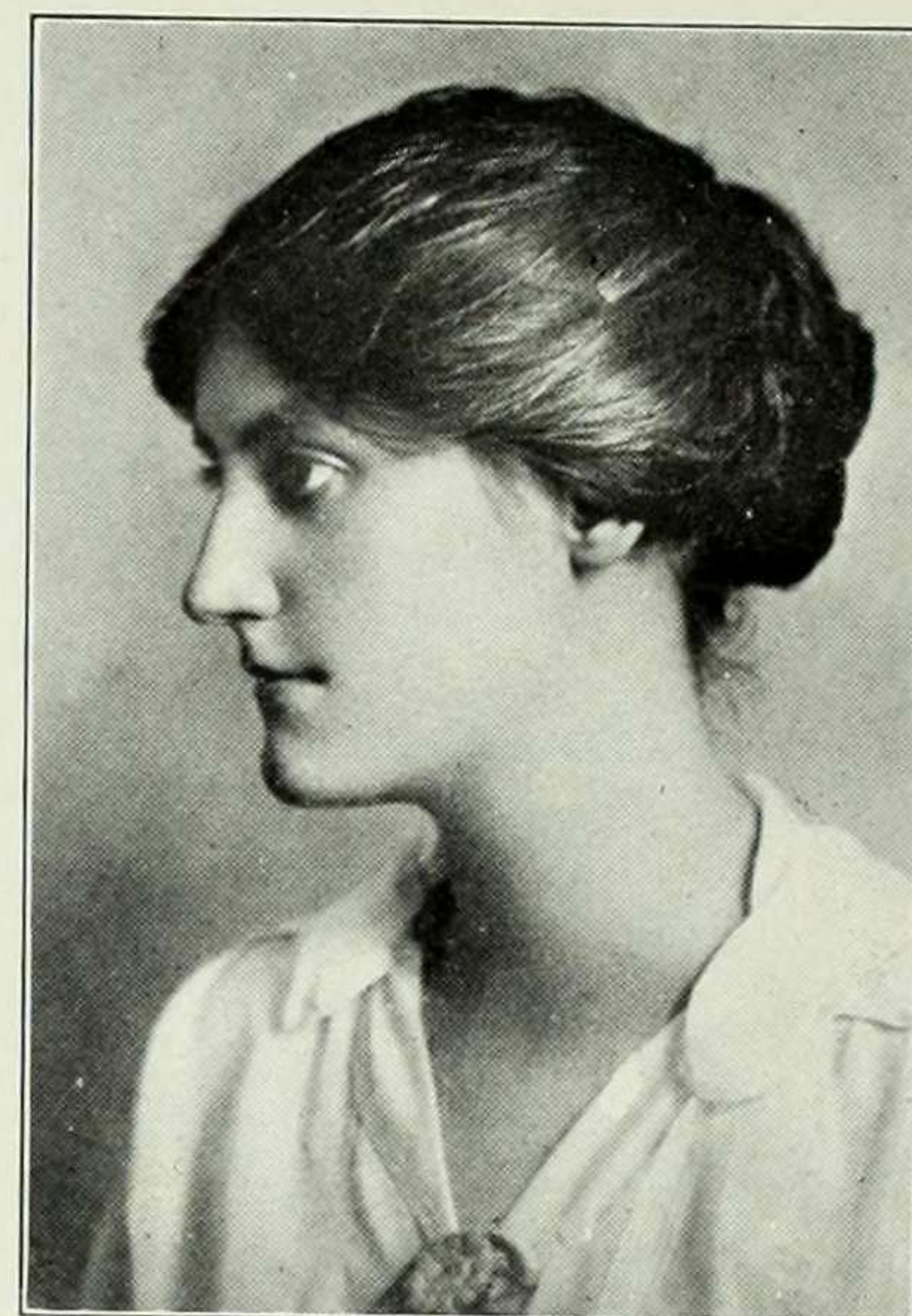

RUTH JENNINGS

"It would be an argument for a week."

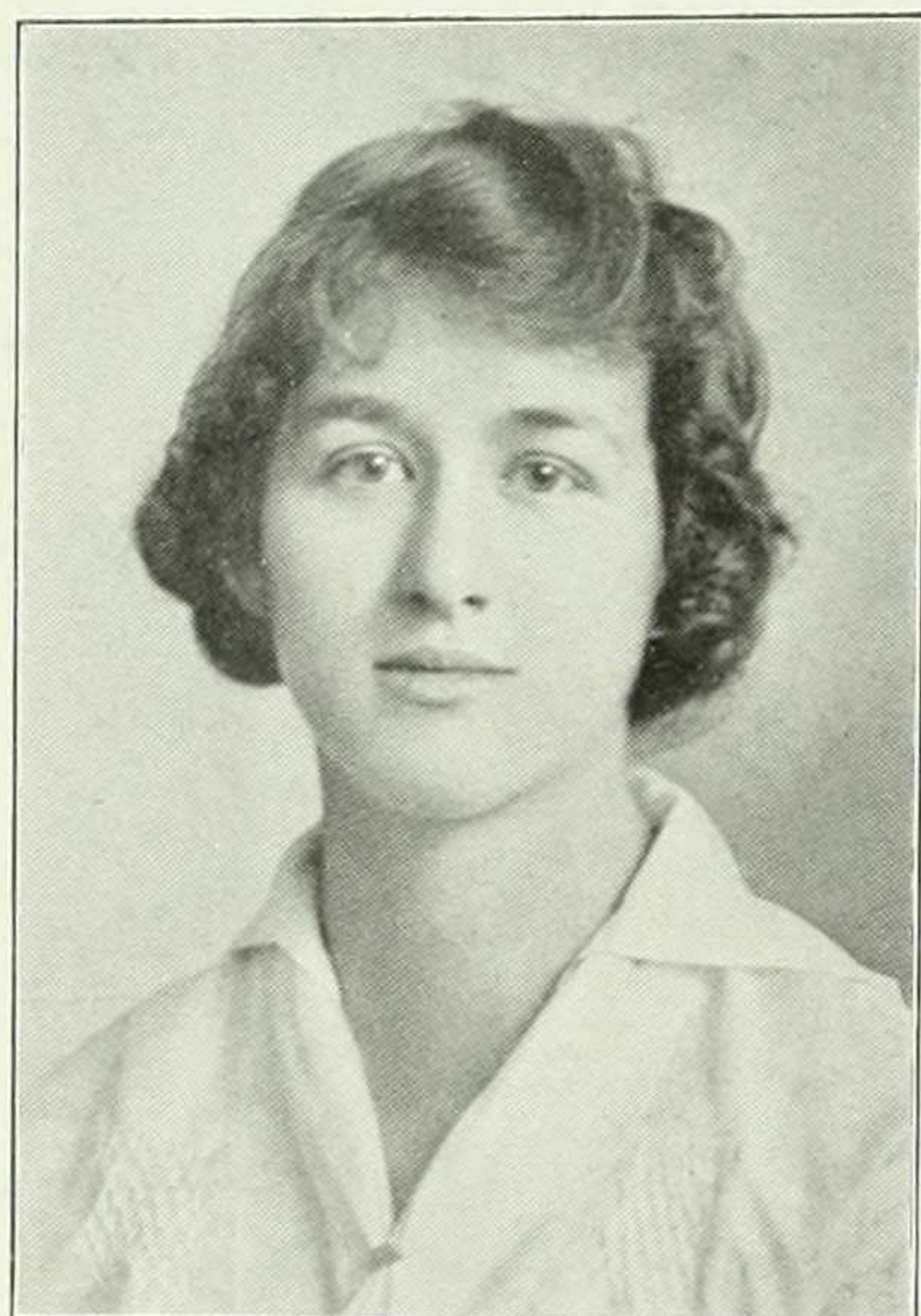

RUTH JENSEN

"Aye, Sir, I have a pretty wit."



BALBINA JOHNSON

"I'm sorry that I spelled the word,
"I hate to go above you."

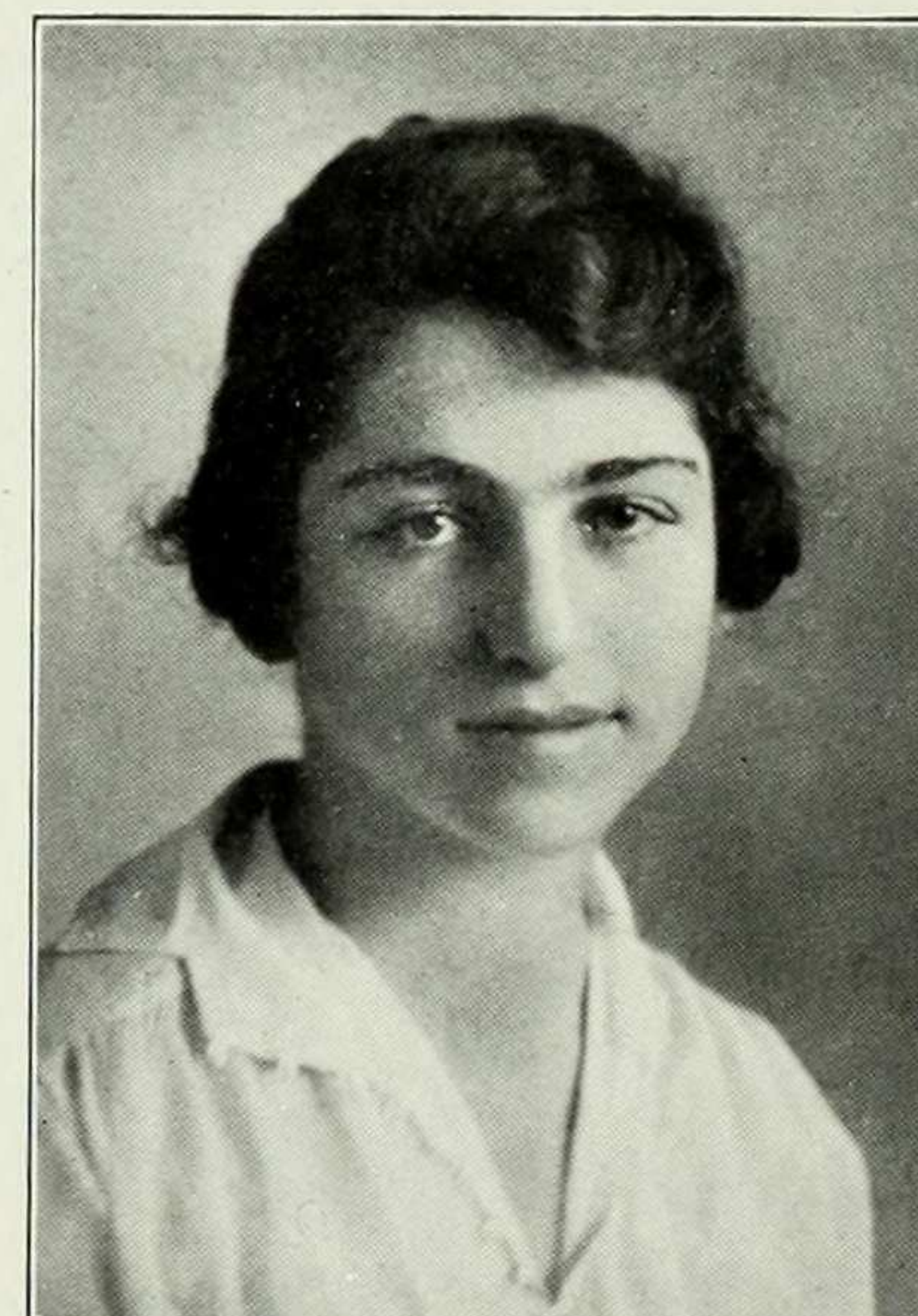

KATHERINE KAHN

"My lord, I hope you are pepper-proof."



HELEN KAHRS

"Fair-haired, and redder than a windy morn."



RUTH KANNOFSKY

"Forget in no wise to speak of her fine raiment."

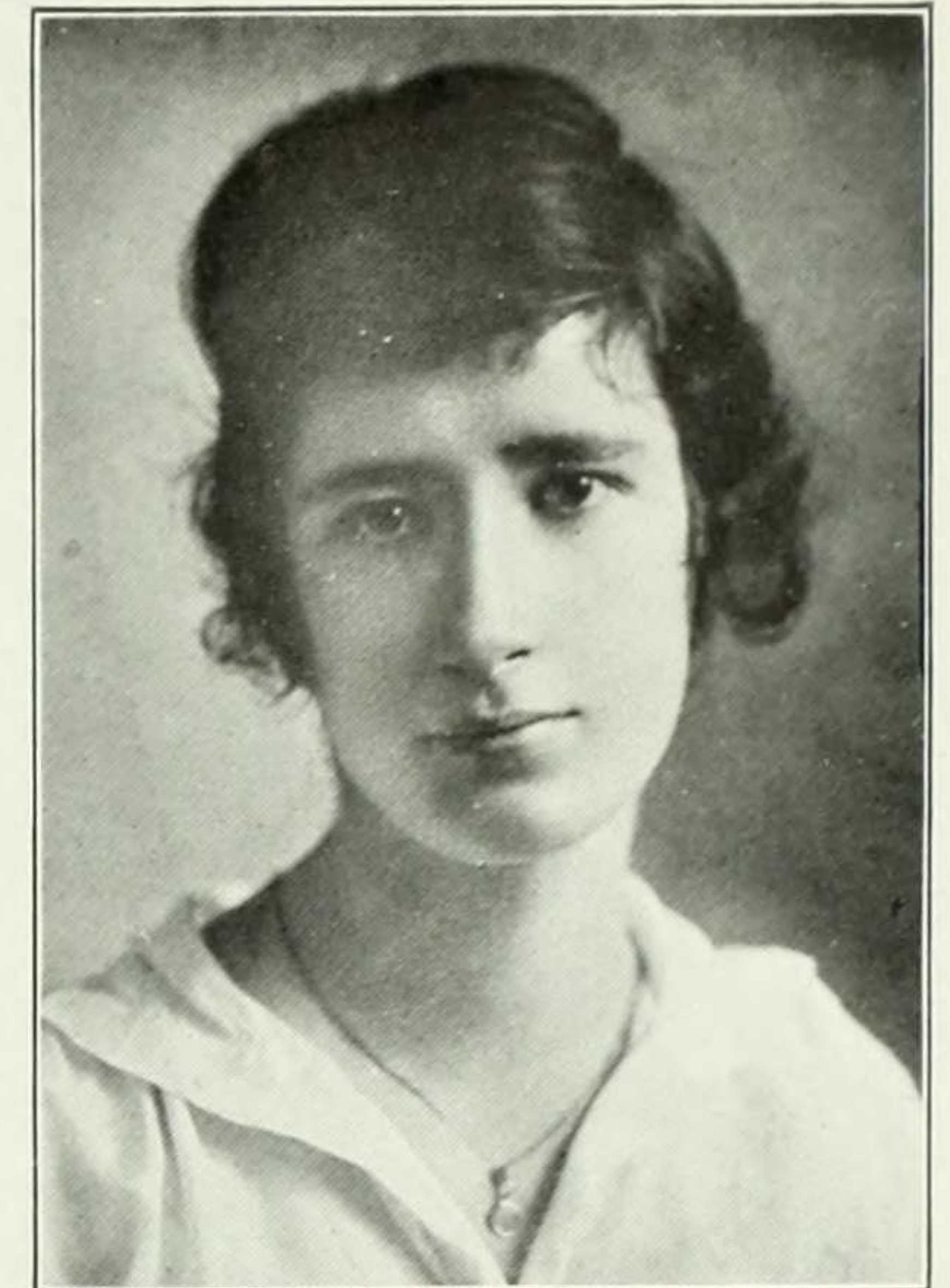

LUCY KARR

"Of more wit than stature."

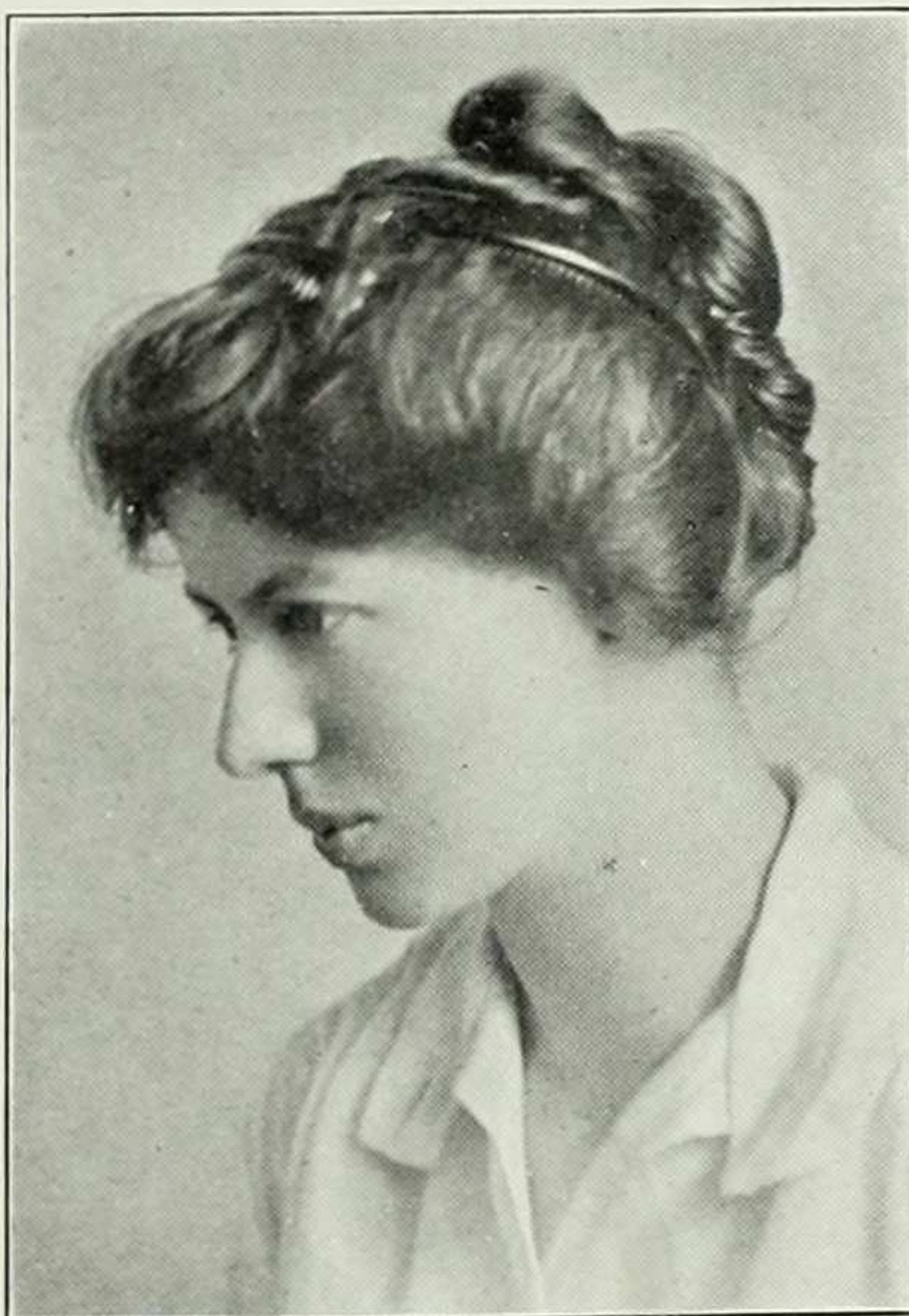

GLADYS KENNARD

"Moralize as we will, the world goes on."

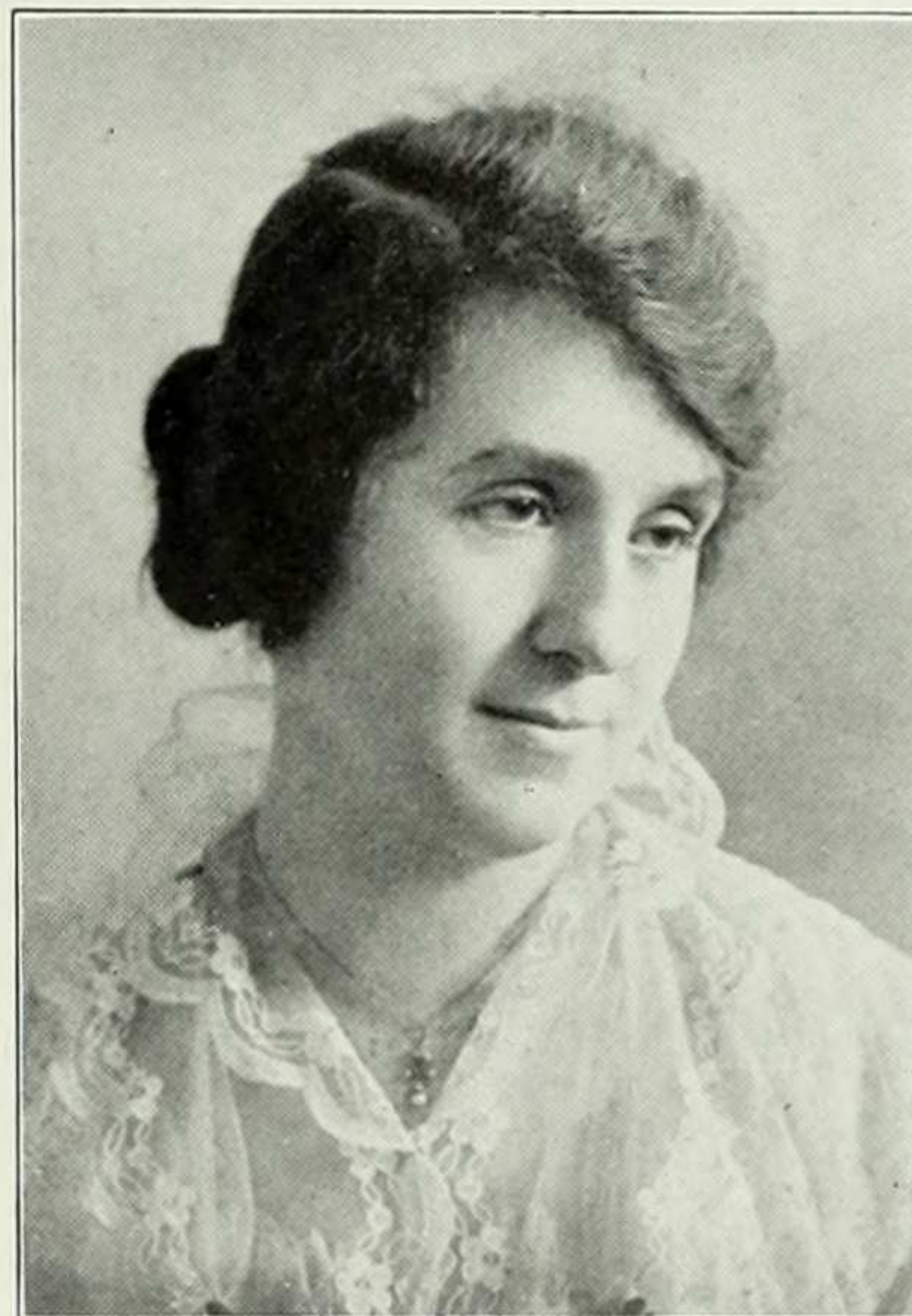

HELENA KENT

"Good at meal-time, good at play,
"Good all night, and good all day."

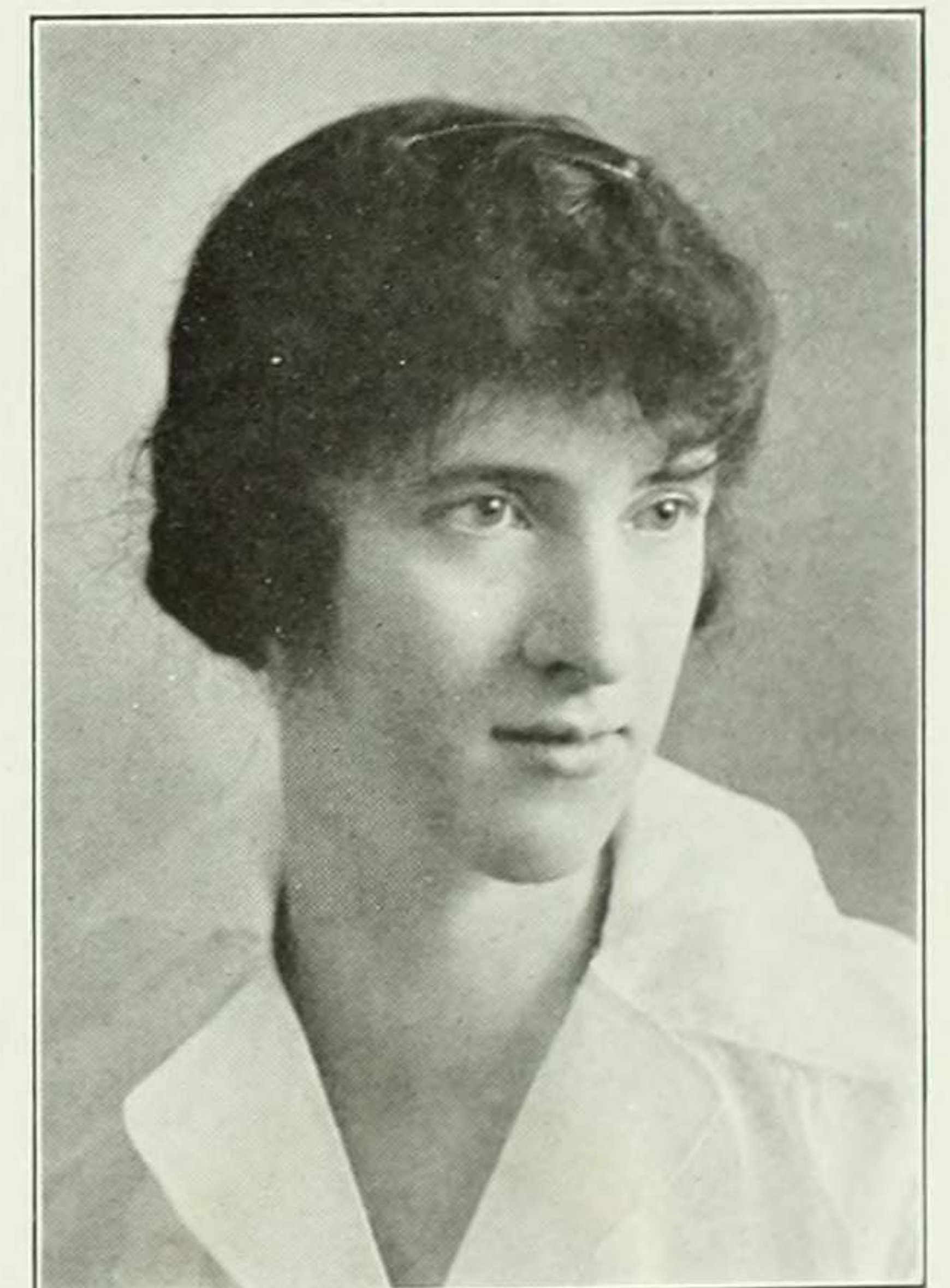

HELEN KETCHAM

"Observe moderation. In all the fitting is best."



MARION KIDD

"All are architects of Fate
"Working in these walls of time."

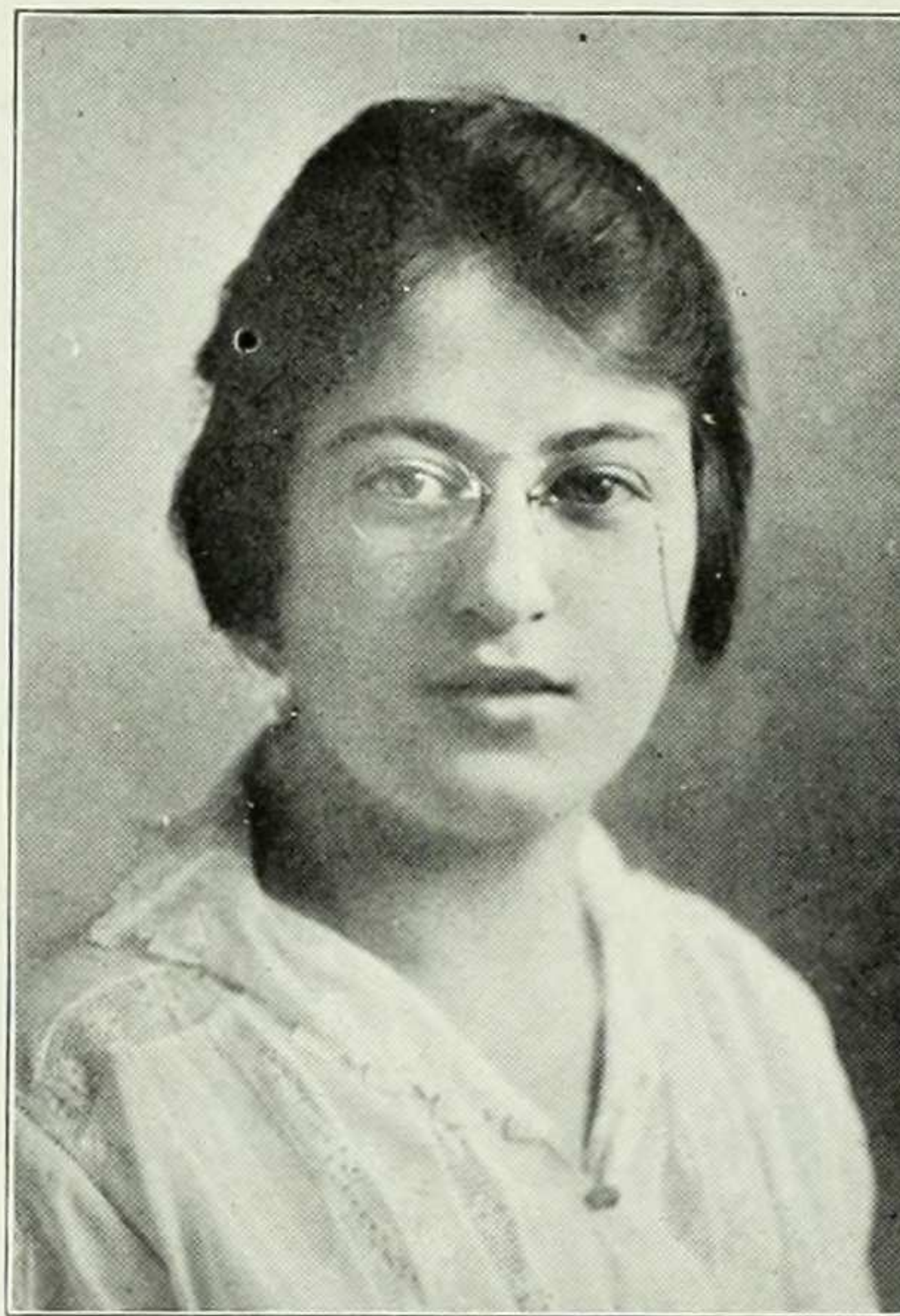

IDA KLAUSNER

"Br'er Fox, he lay low."

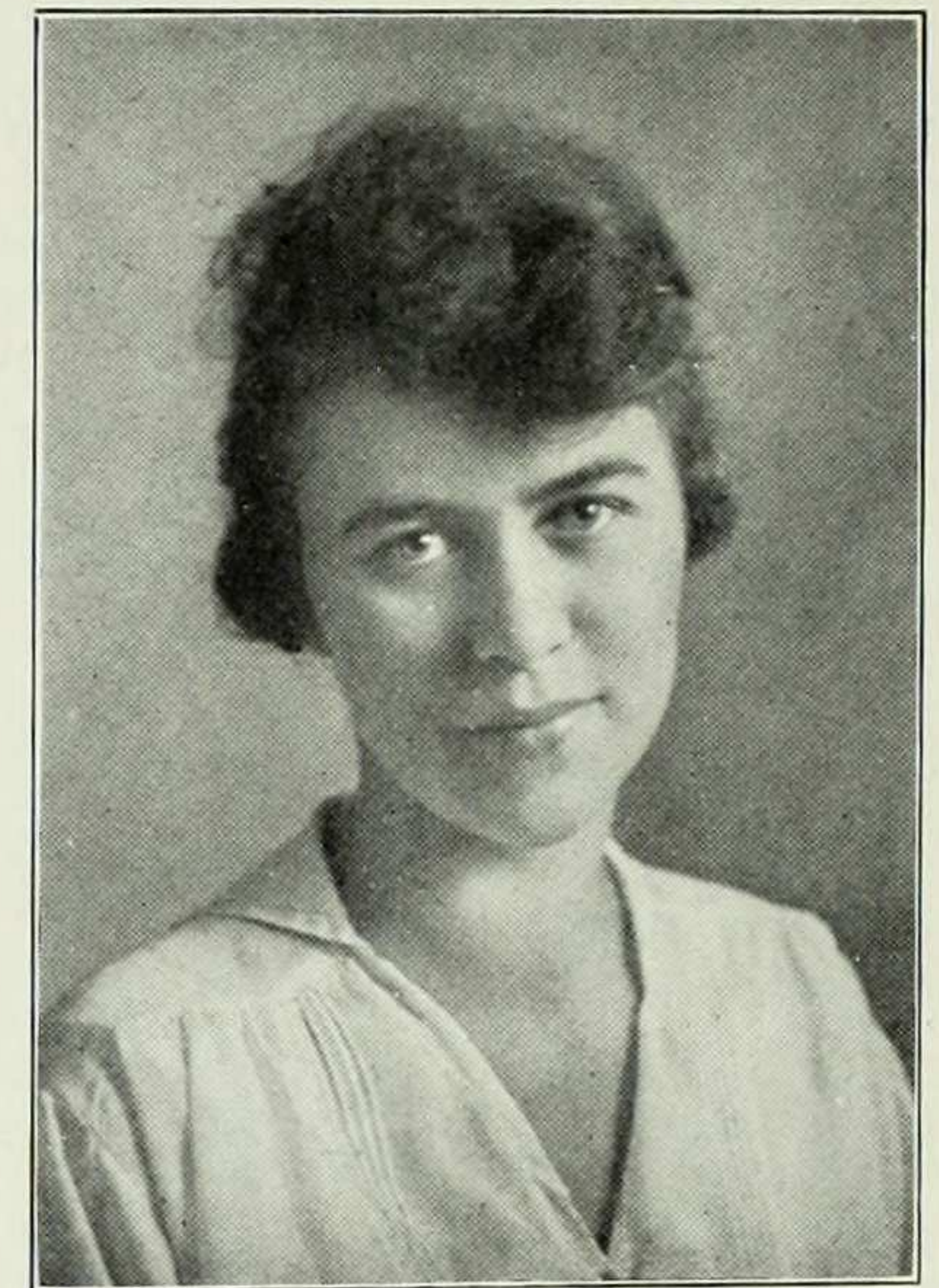

AGNES KLOSS

"Wisdom is not woman's greatest charm."

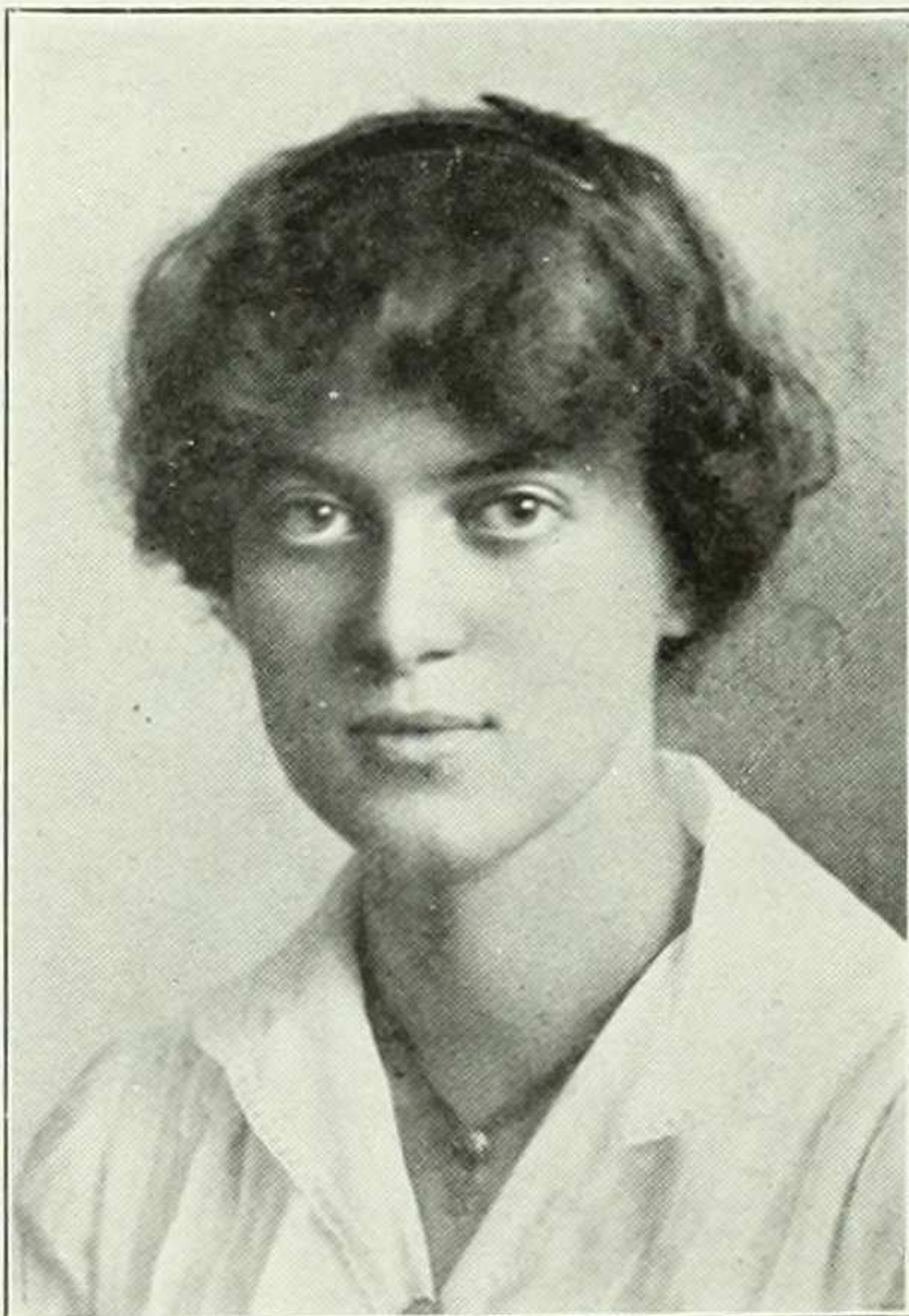

MARIE KOCH

"Then came the student with a look
"As placid as a meadow brook."

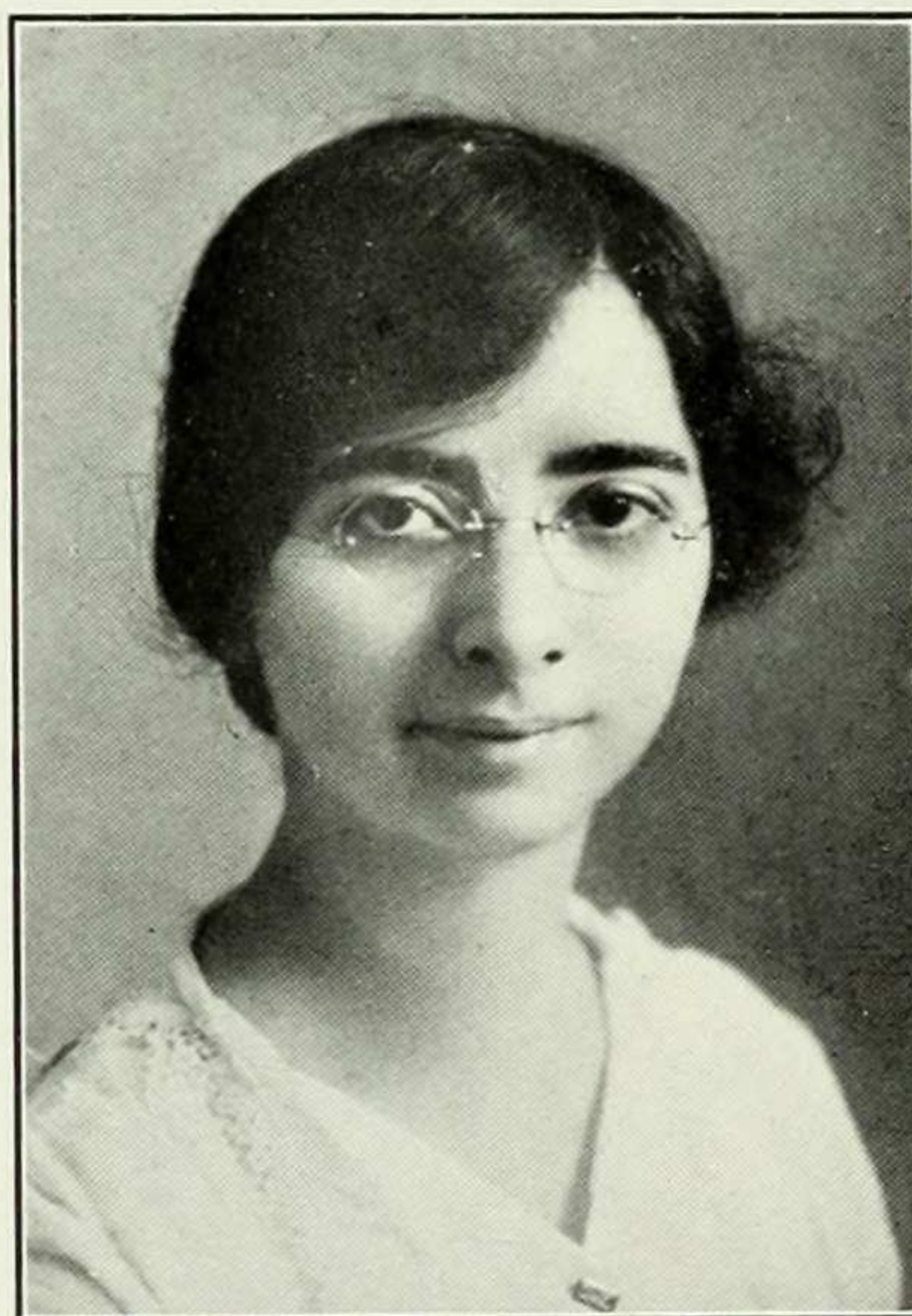

FRANCES KRASNOW

"One that is your friend."

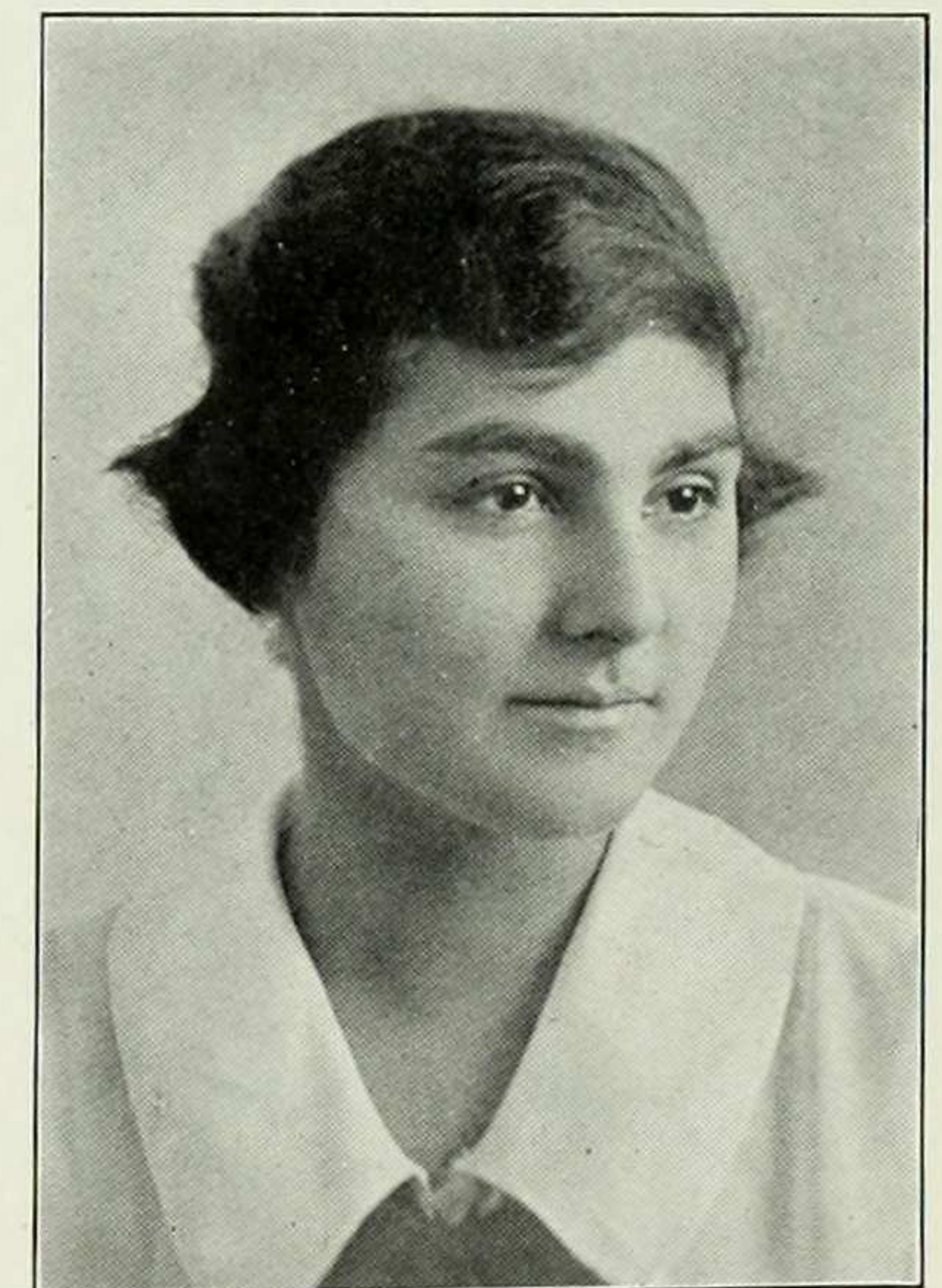

GERALDINE KRAUSE

"I ought to have my own way in every-
thing, and what's more, I will, too."

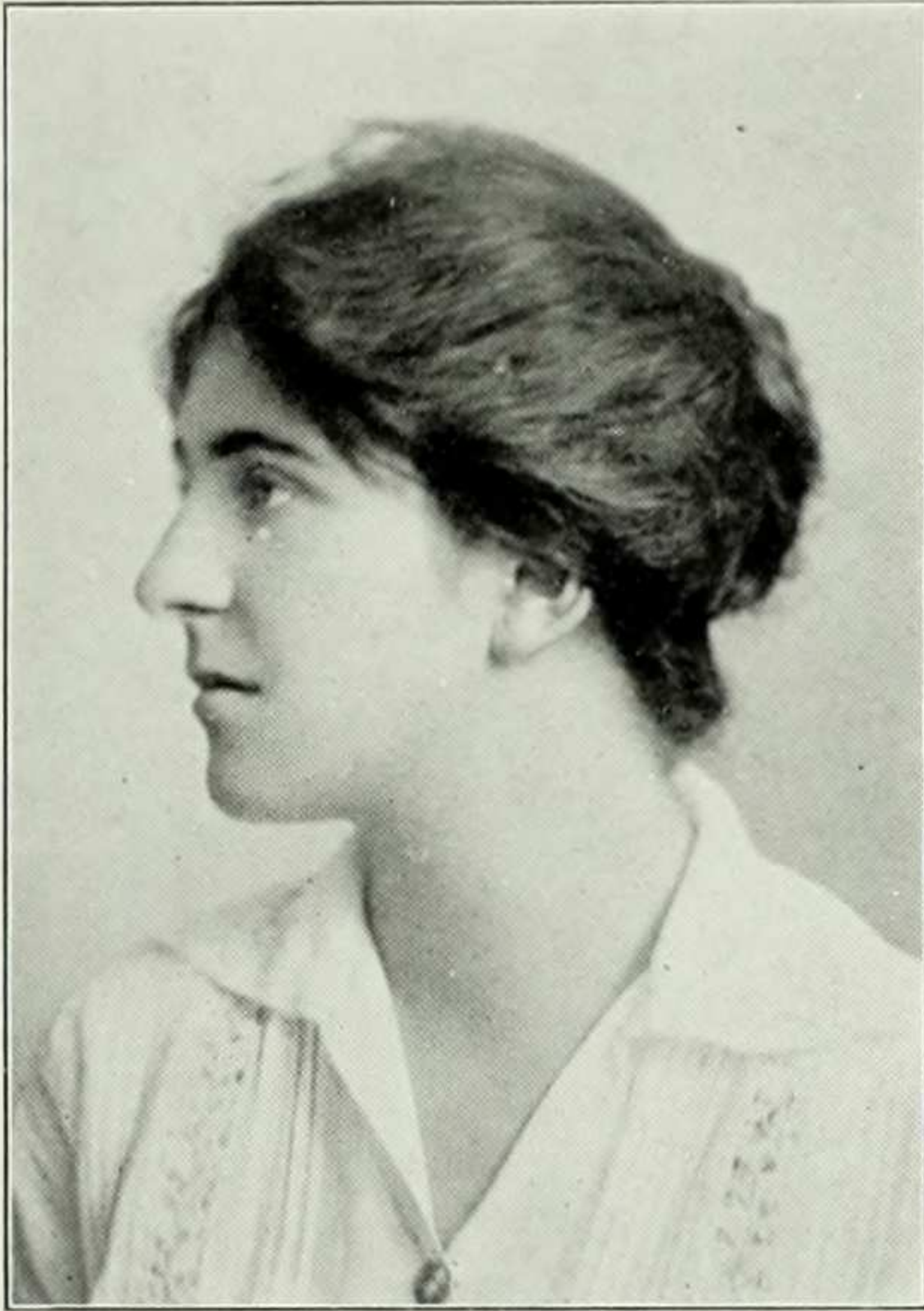

MARION LA FOUNTAIN

"When the sands are all dry, she is
gay as a lark,
"And will talk in contemptuous tones
of the shark;
"But, when the tide rises and sharks
are around,
"Her voice has a timid and tremulous
sound."

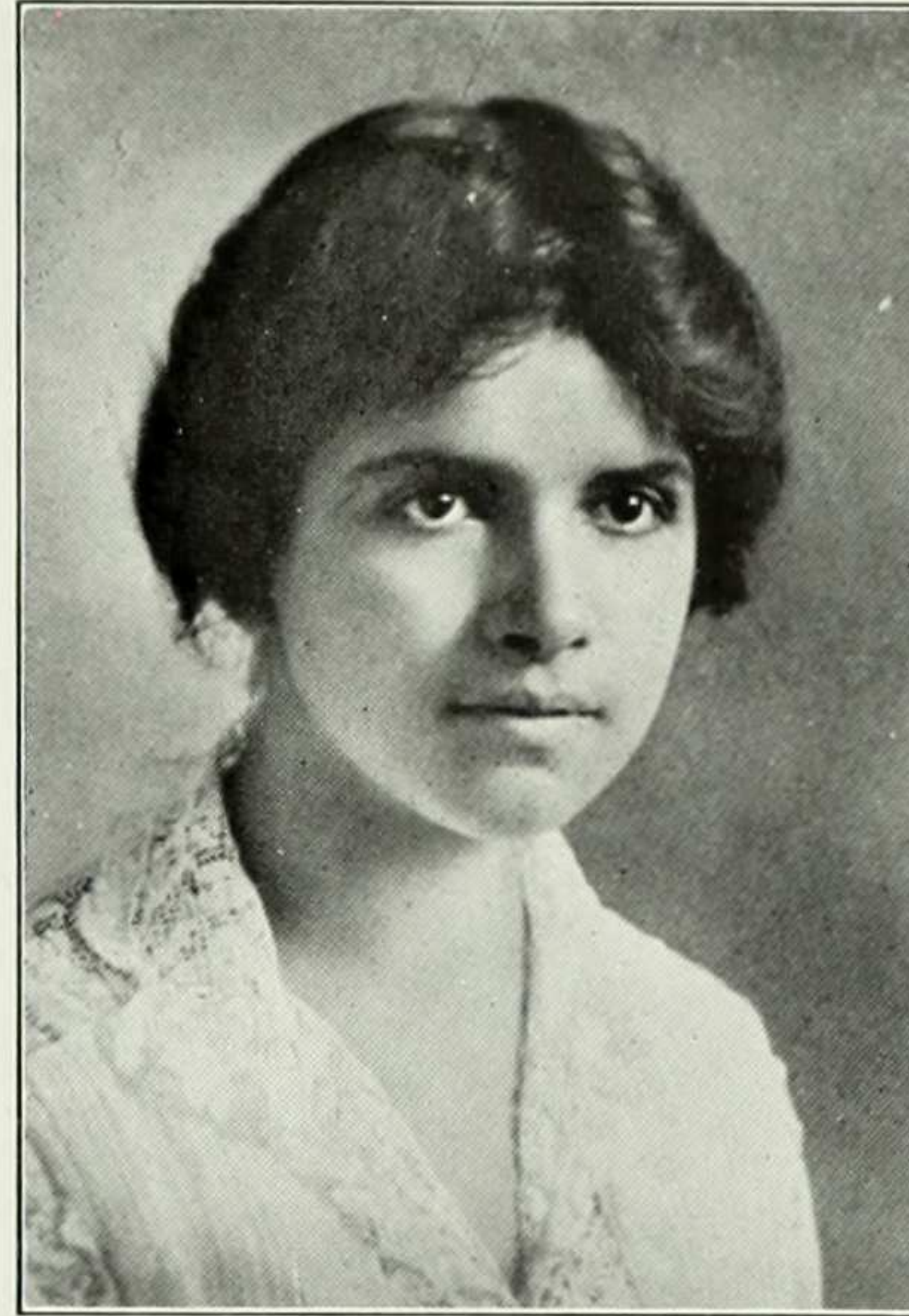

ROSEMARY LAWRENCE

"Do your best, whether winning or
losing it."

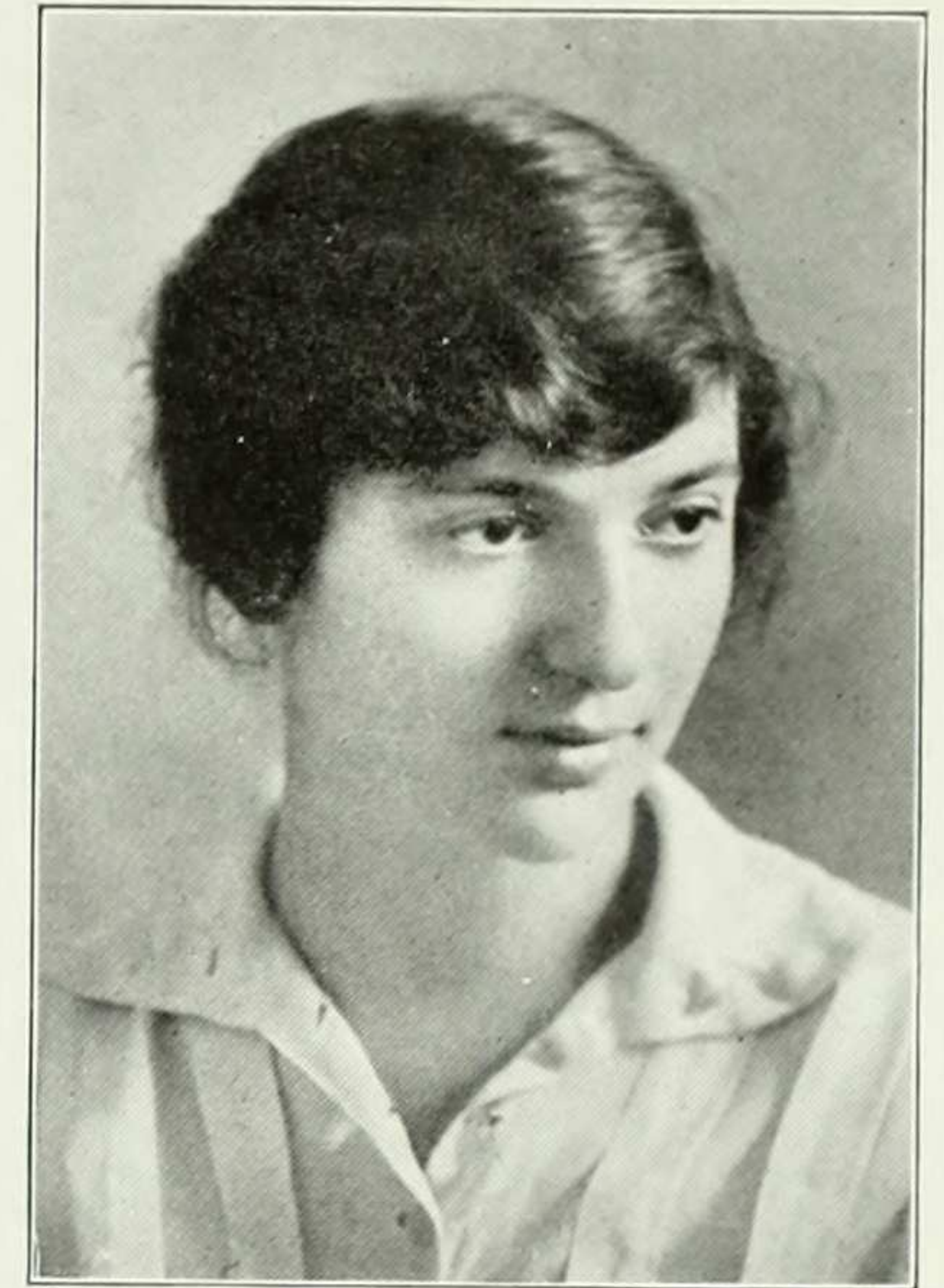

MINNA LEDERMAN

"For I do this sort of thing particu-
larly neatly."

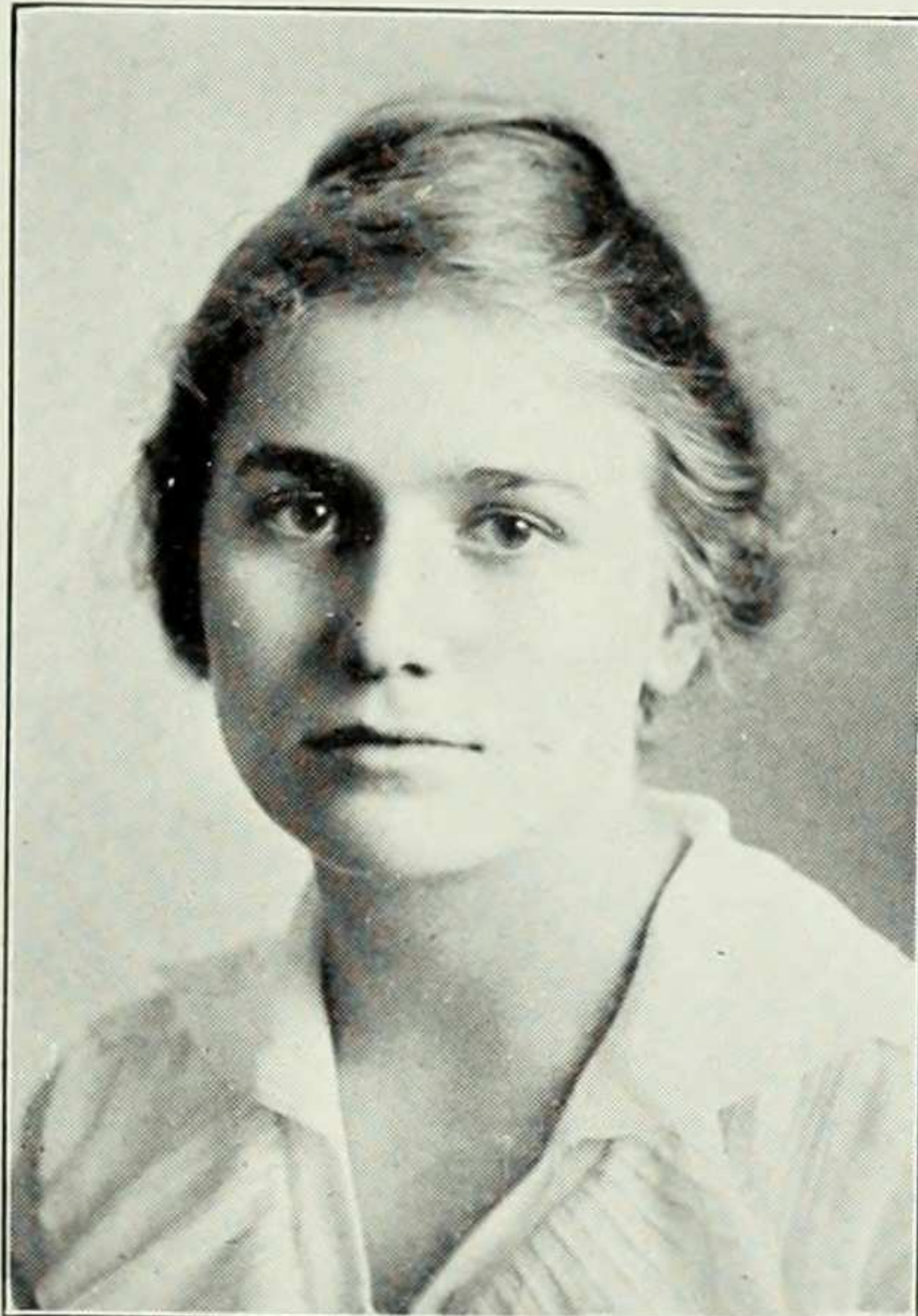

DOROTHY LEET

"Fire that's closest kept, burns most
of all."



HELEN LEET

"It's wiser being good than bad,
"It's safer being meek than fierce,
"It's fitter being sane than mad."

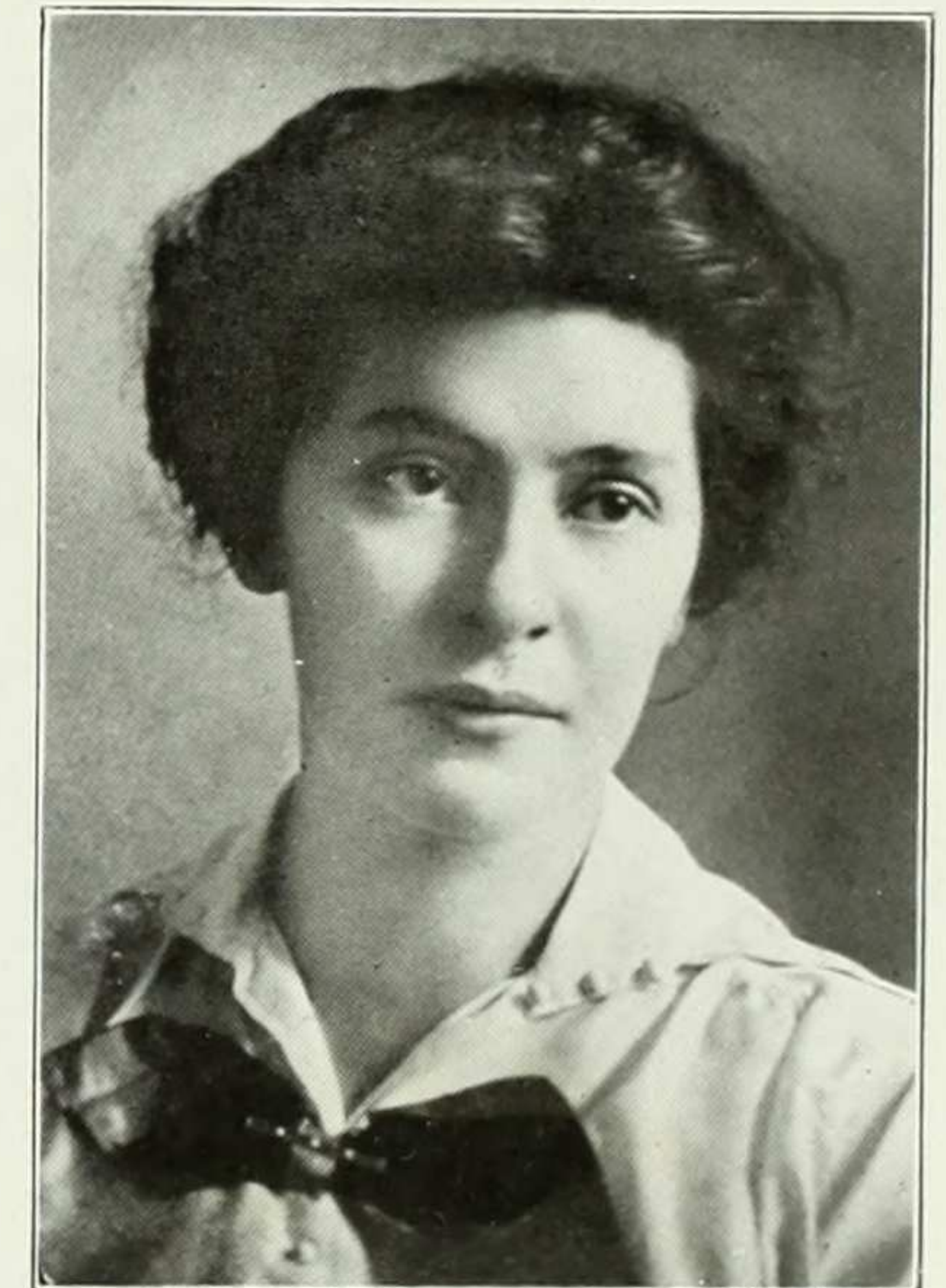

MARGARET LENNON

"Like all good women, has a temper
of her own."

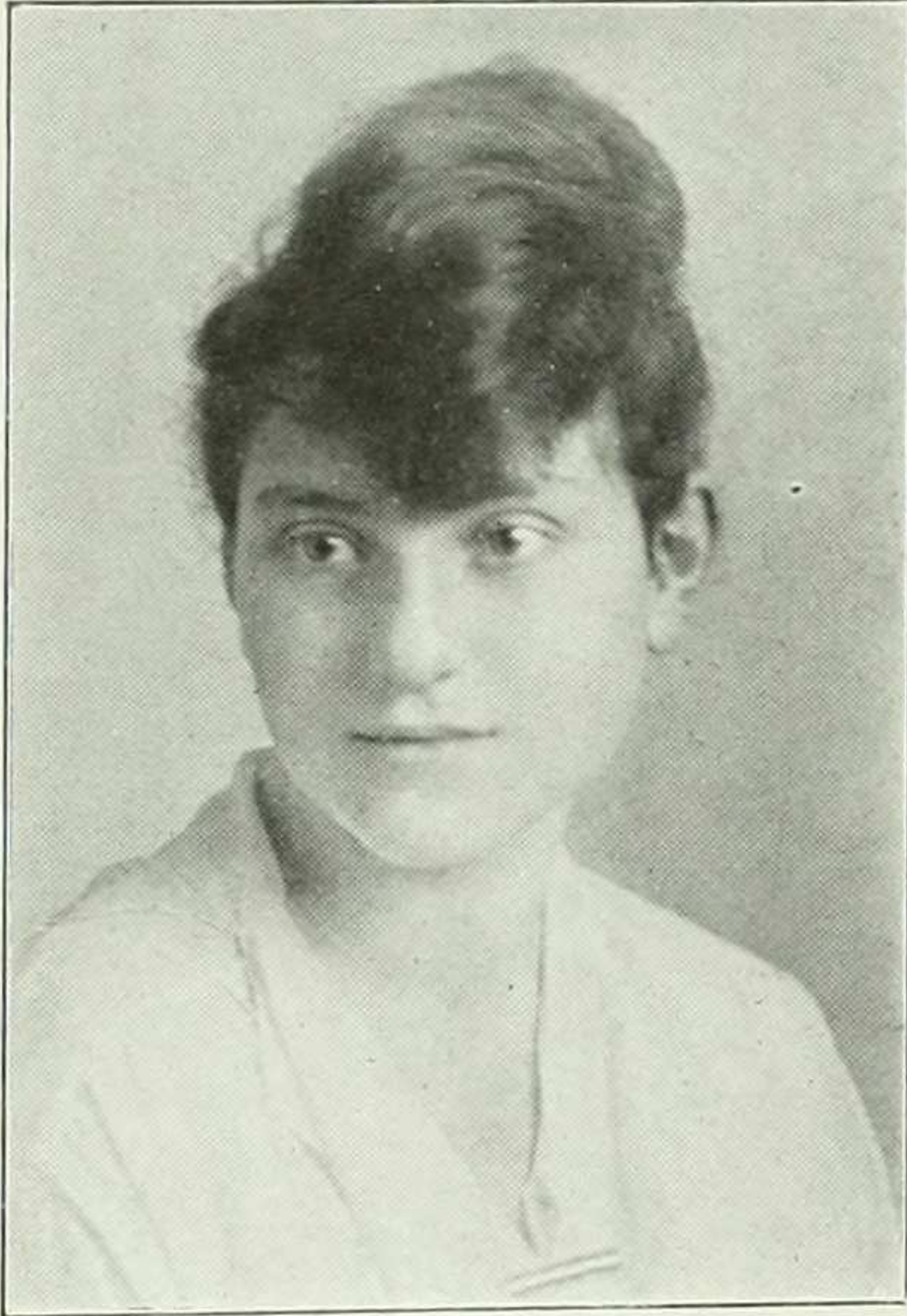

THERESA LEVY

"Why should not then we women act
alone?
"Or whence are men so necessary
grown?"

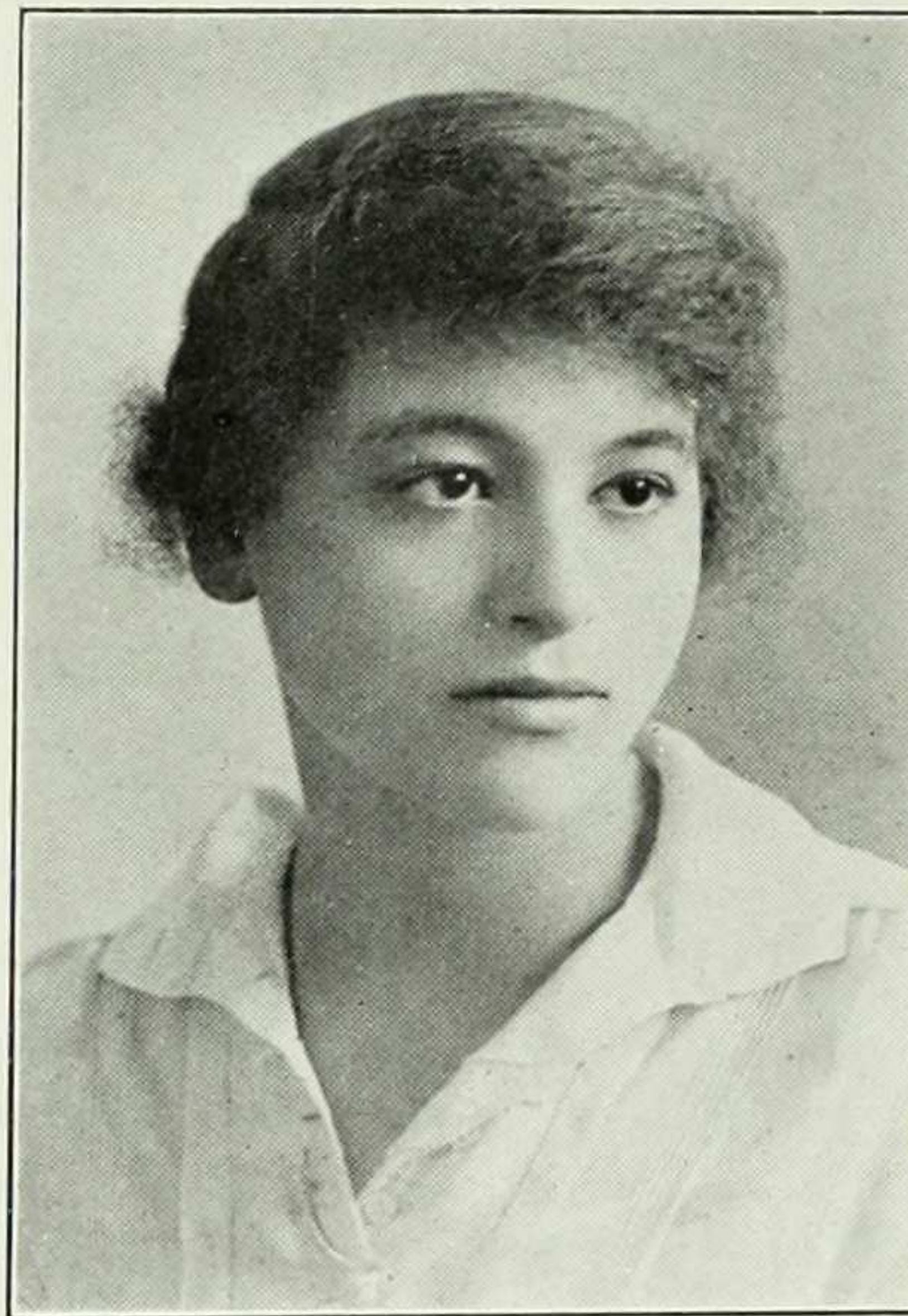

SADIE LEWIN

"Of manners gentle, of affections
mild."

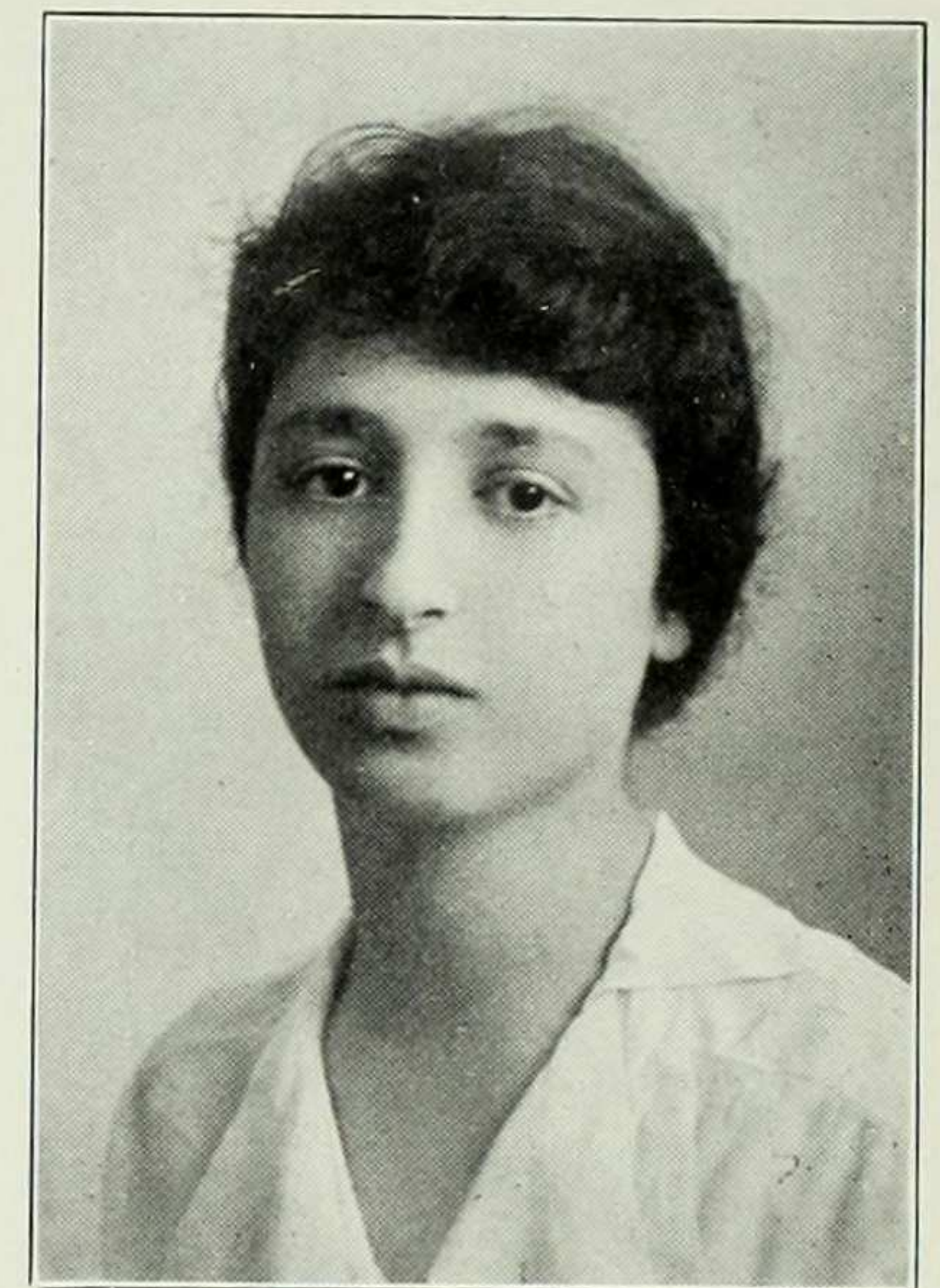

ESTHER LEWIS

"Joy rises in me, like a summer's morn."

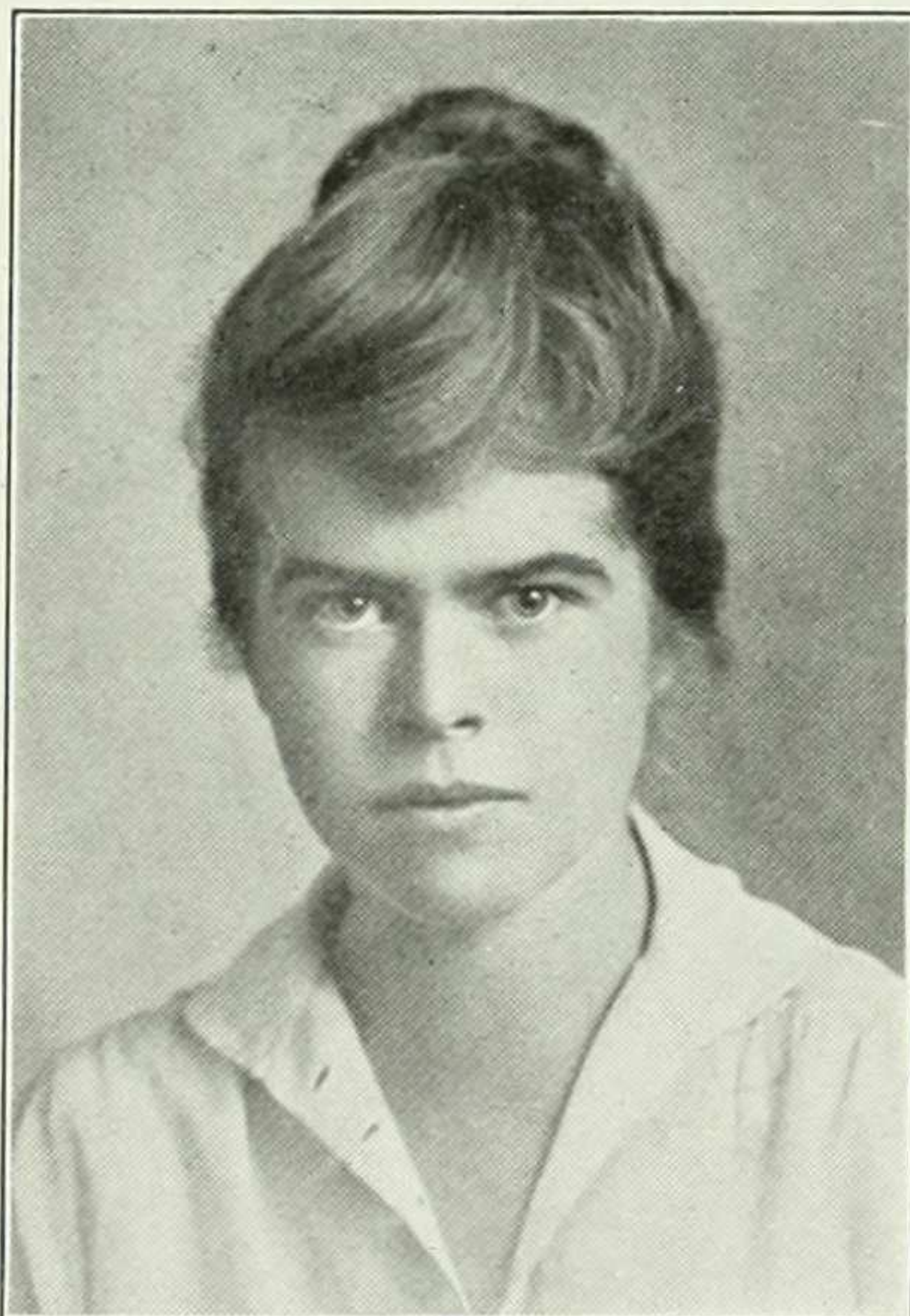

MARIETTA LOTT

"Standing with reluctant feet
"Where the brook and river meet."

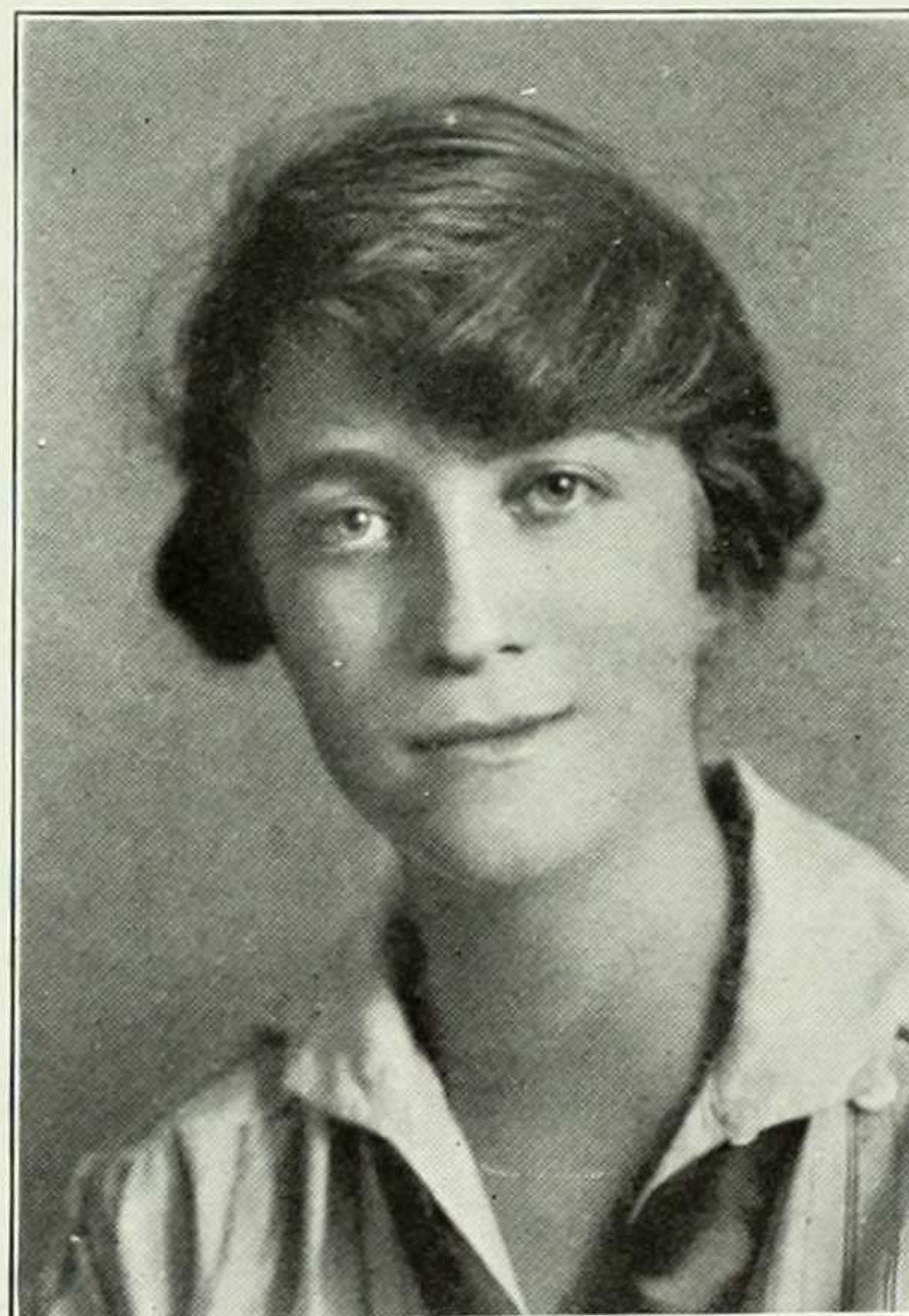

BEATRICE LOWNDES

"You have that in your countenance
which I would fain call master."
"What's that?" "Authority."

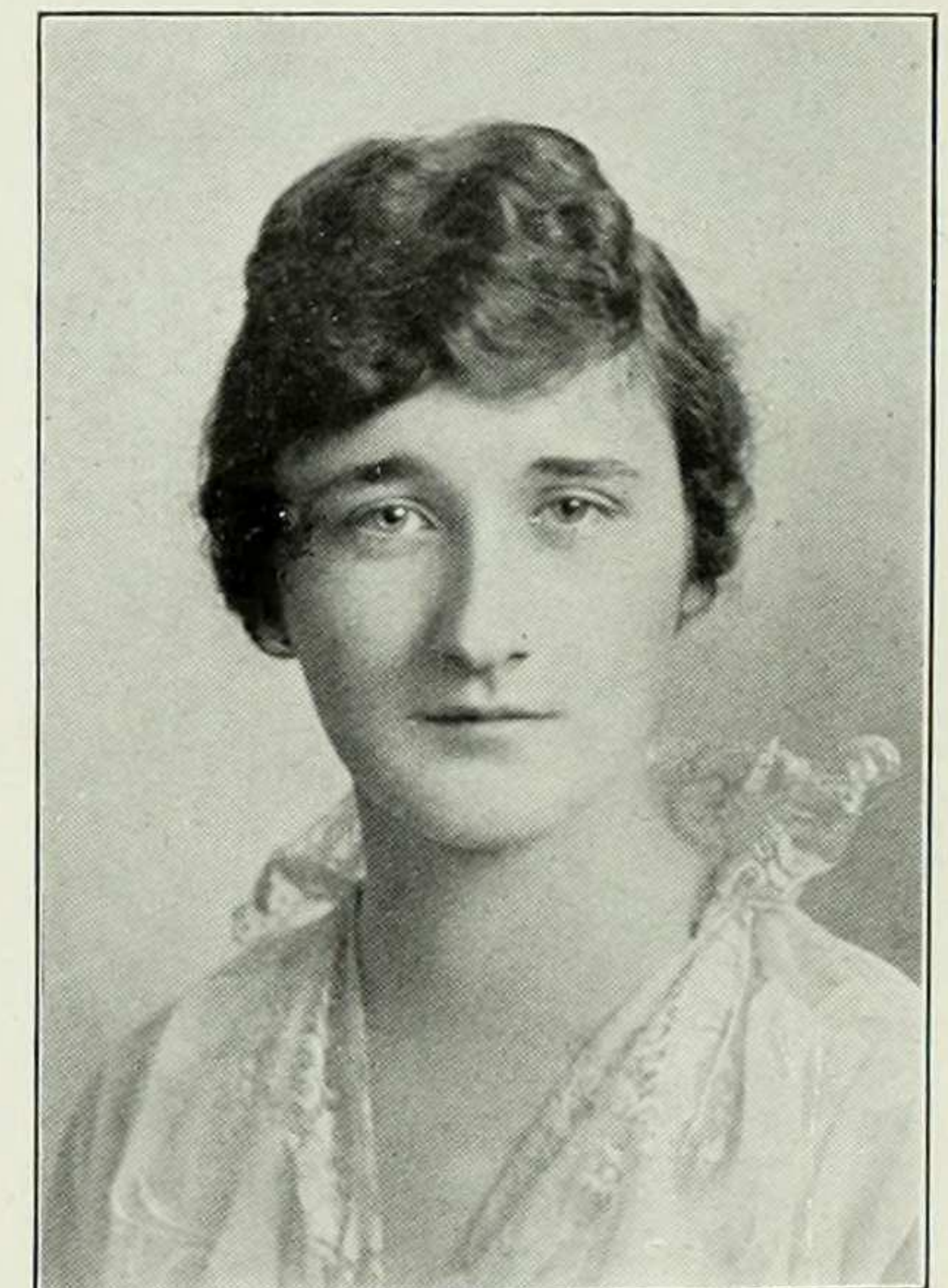

ALICE LUCKINGS

"Full of sweet indifference."

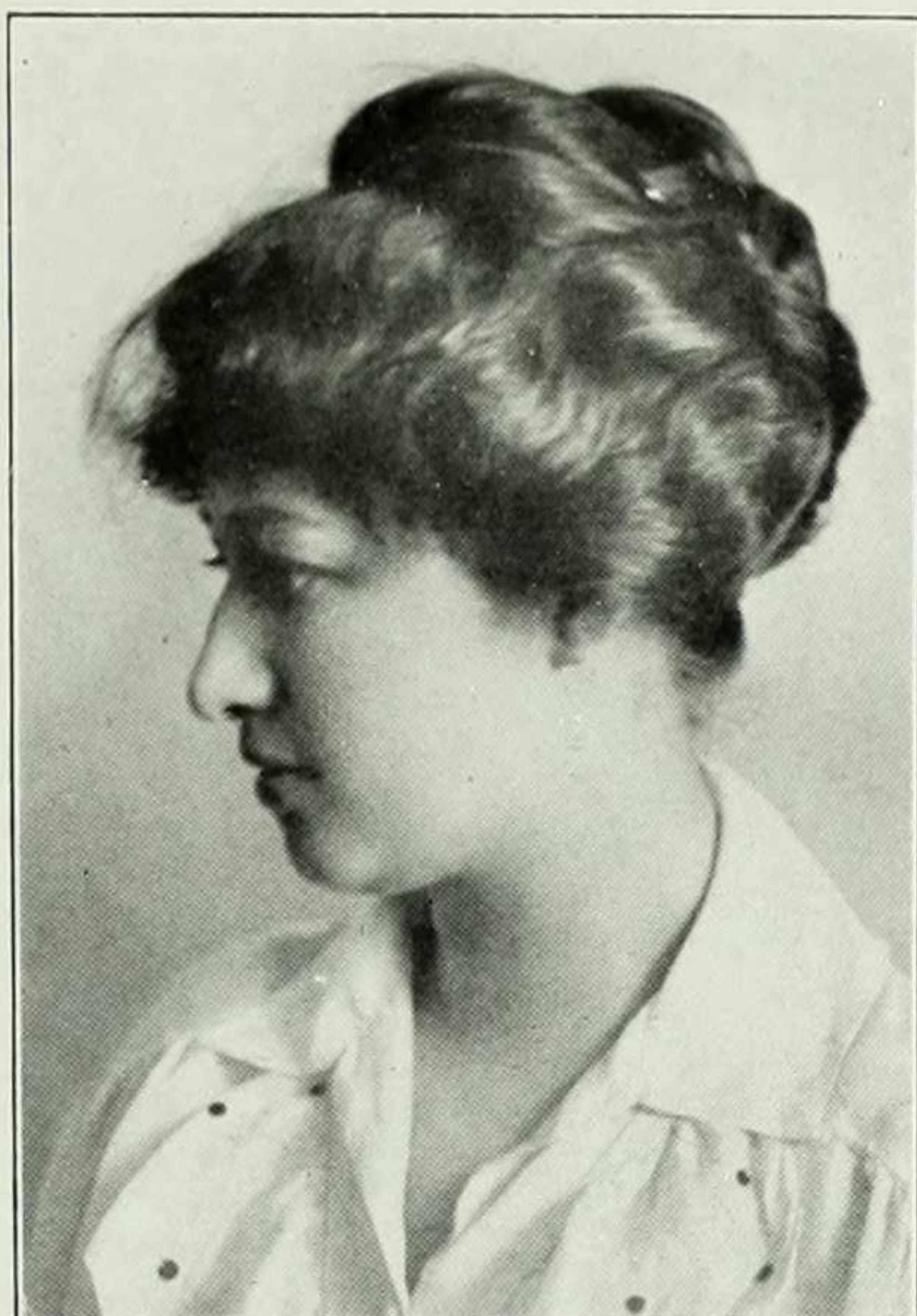

DOROTHY LYDECKER
"Bold, quick, ingenious, forward."

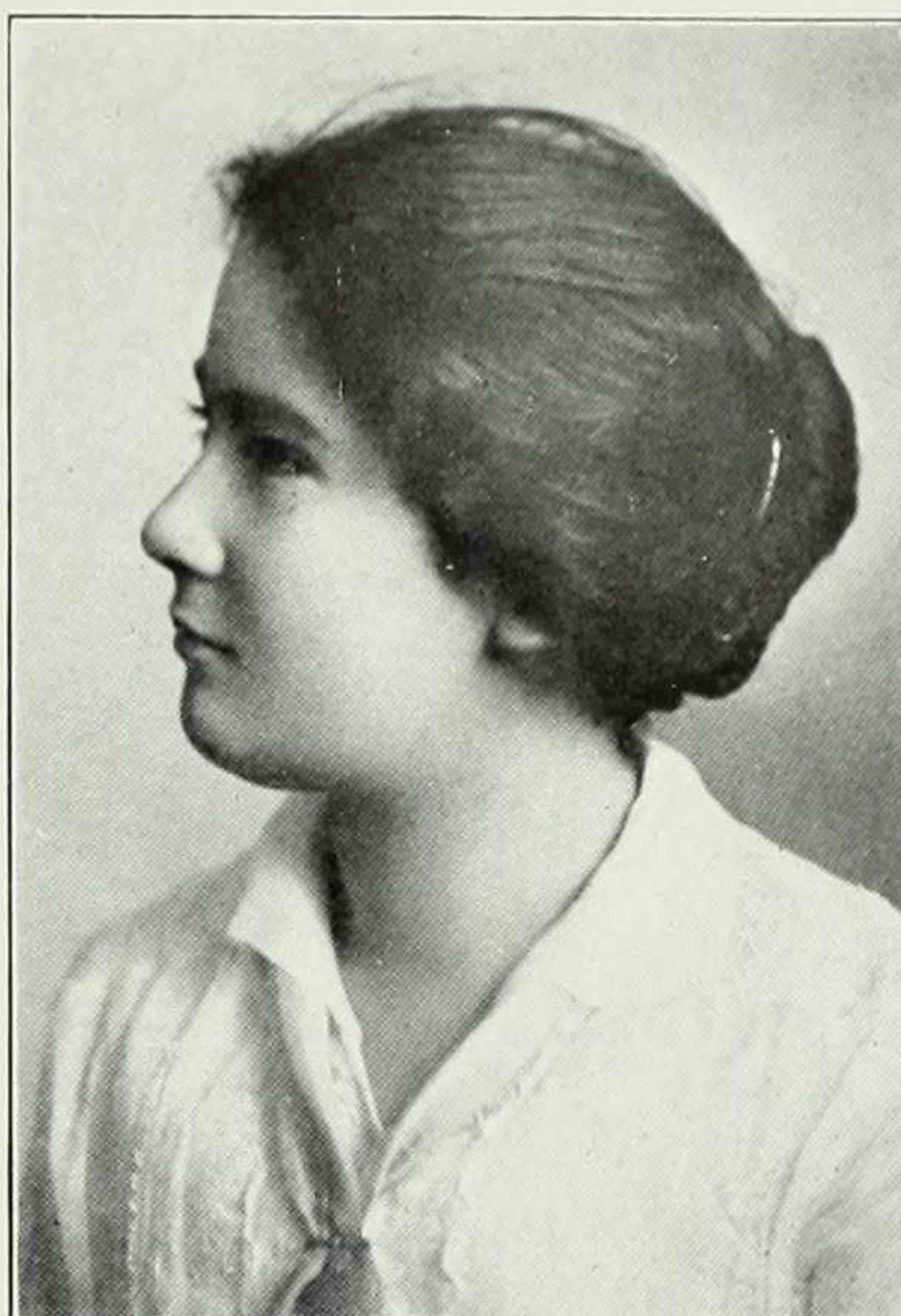

MARGARET MACKEY
"A little fistfull of a woman."

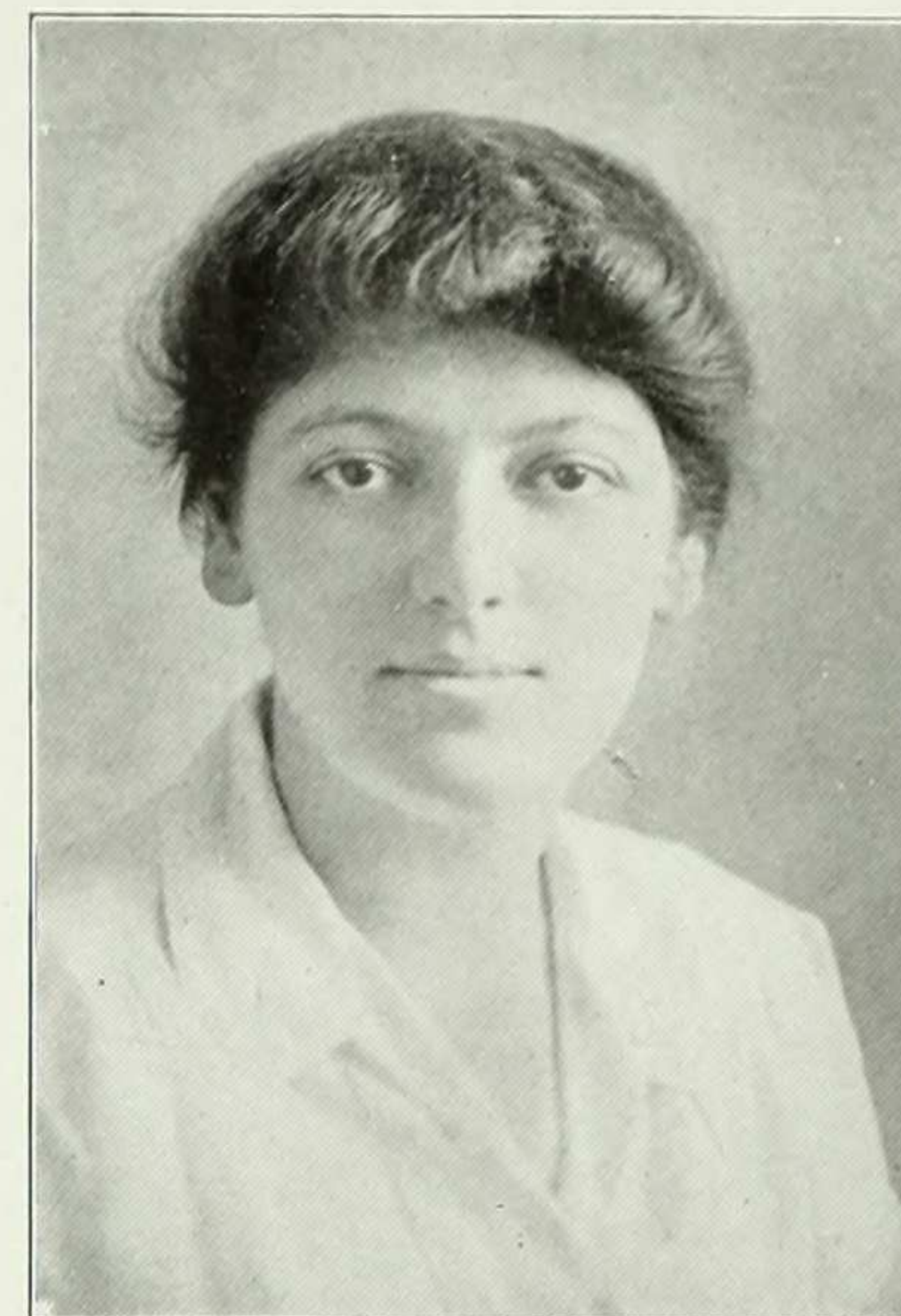

***ELIZABETH MAN**
"One who was famed for the number
of things she forgot."

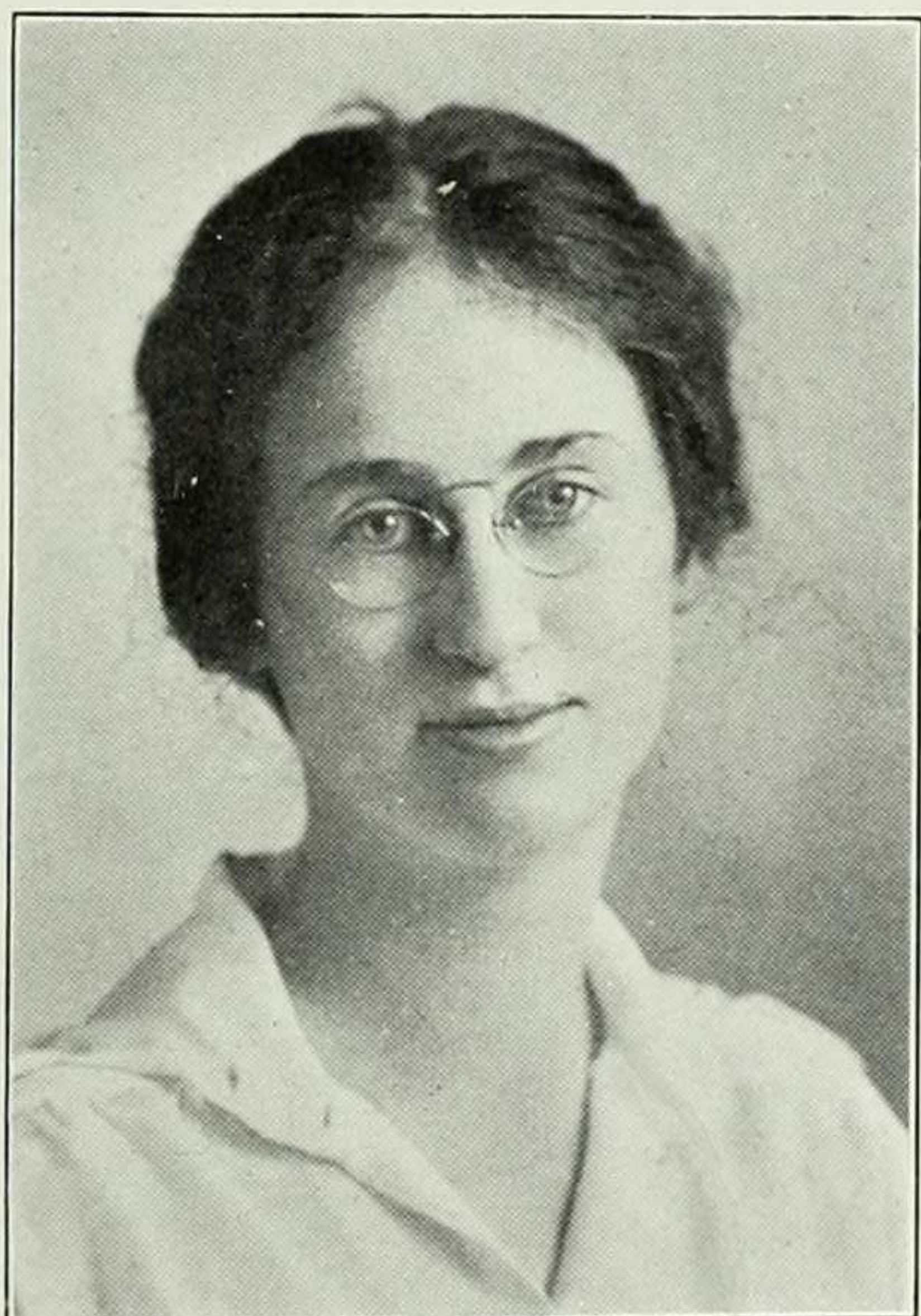

ELIZA MARQUESS
"Who can sing and won't sing."

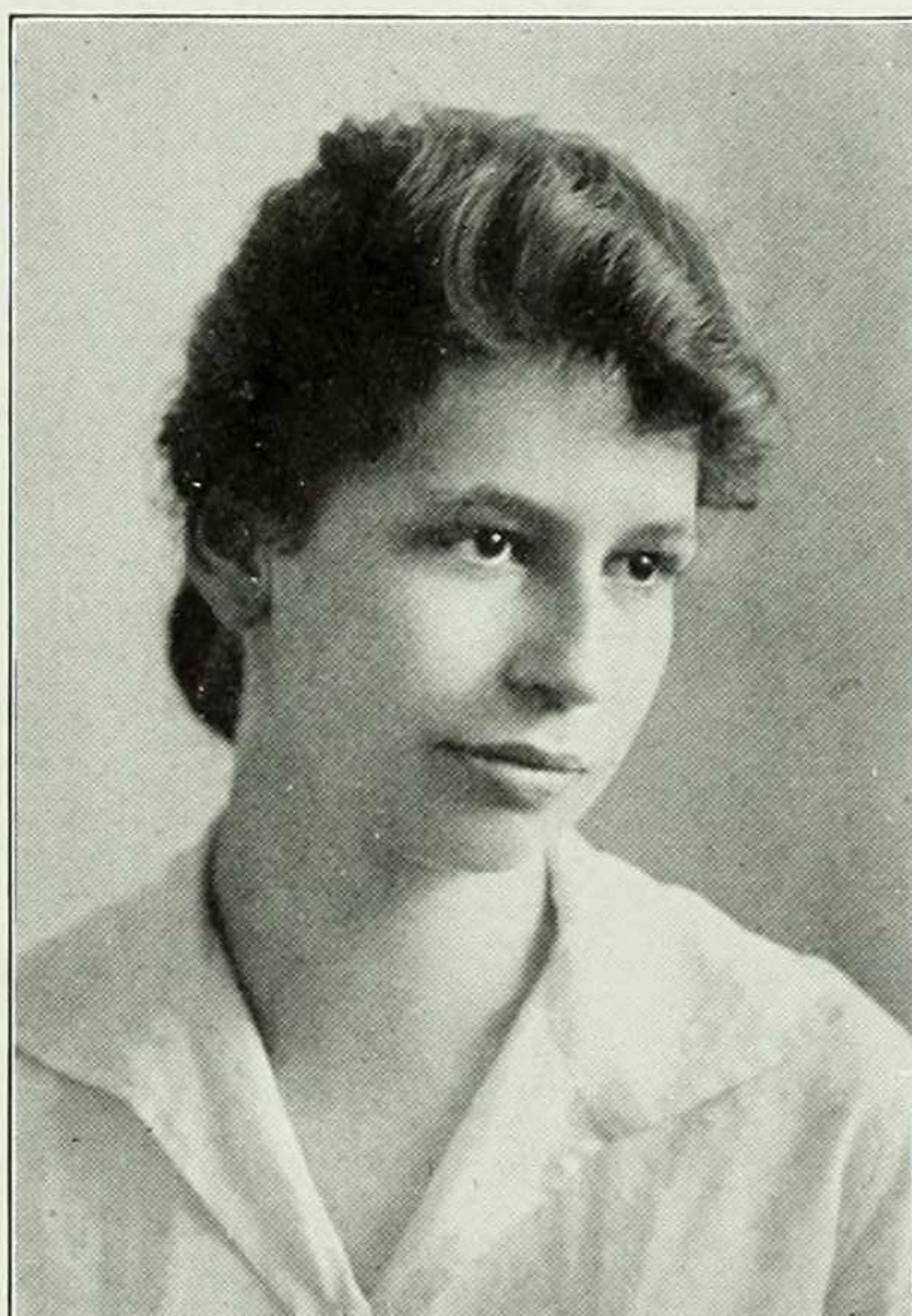

CHARLOTTE MARTENS
"I never knew so young a body with
so old a head."

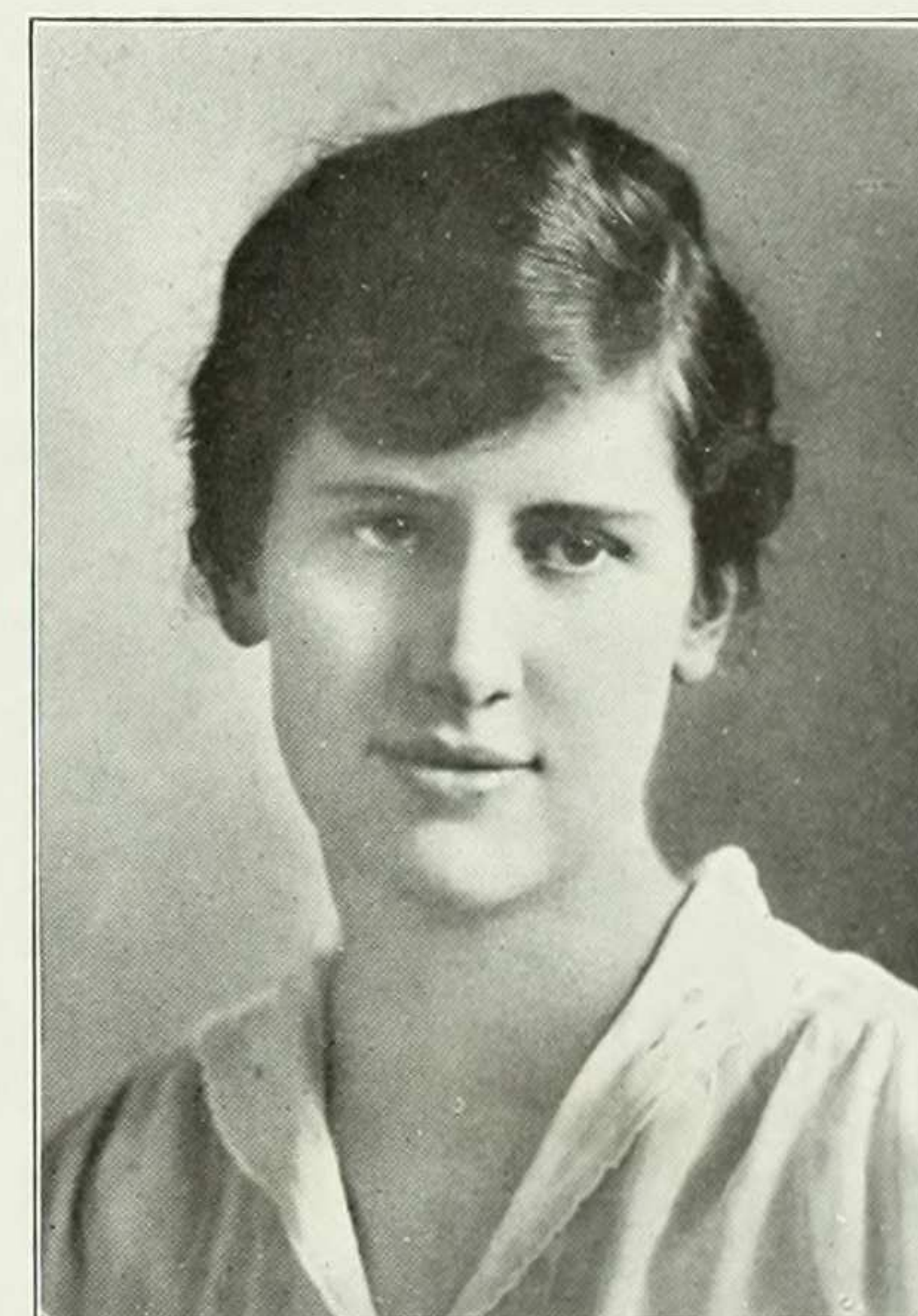

HELEN MAYHEW
"Happy am I, from care I'm free.
"Why aren't they all contented like me?"

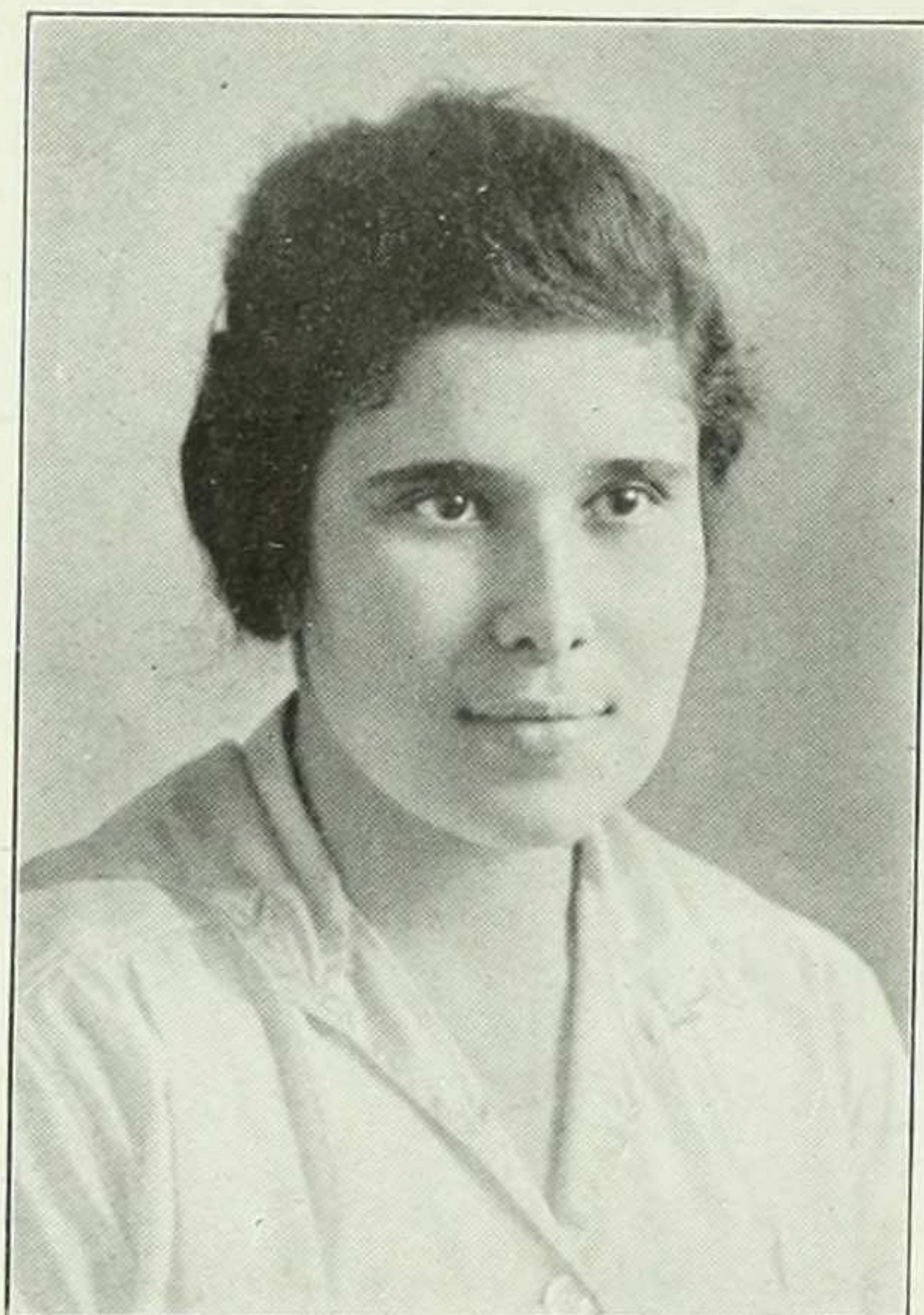

LENORE MAYER

"True, she errs, but in her own,
grand way."

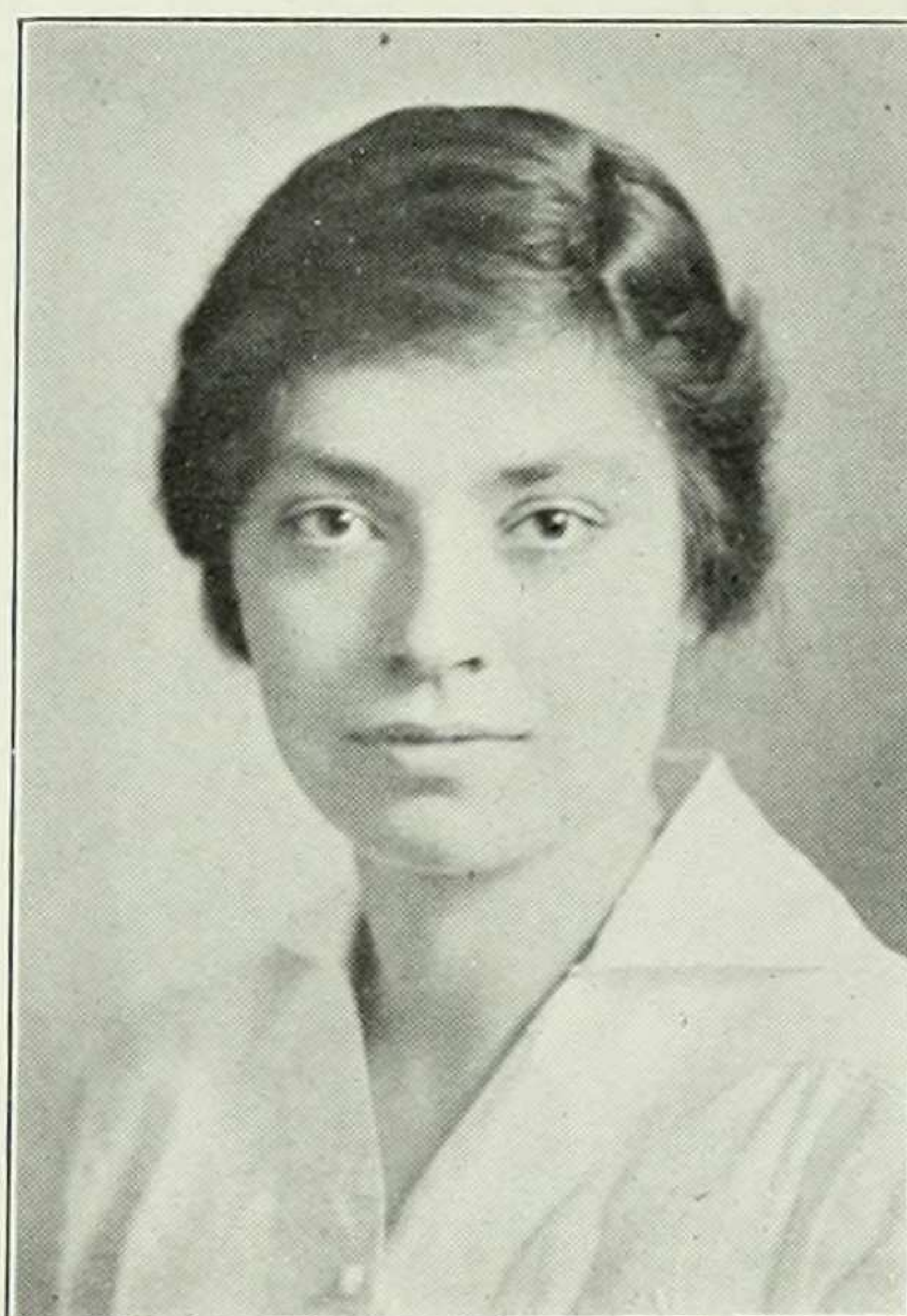

GRACE MERRITT

"You love your friends, my dear, we
know,
"But you're keenly alive to their faults,
"And because you are such a 'husky
old thing'
"We're helpless before your assaults."

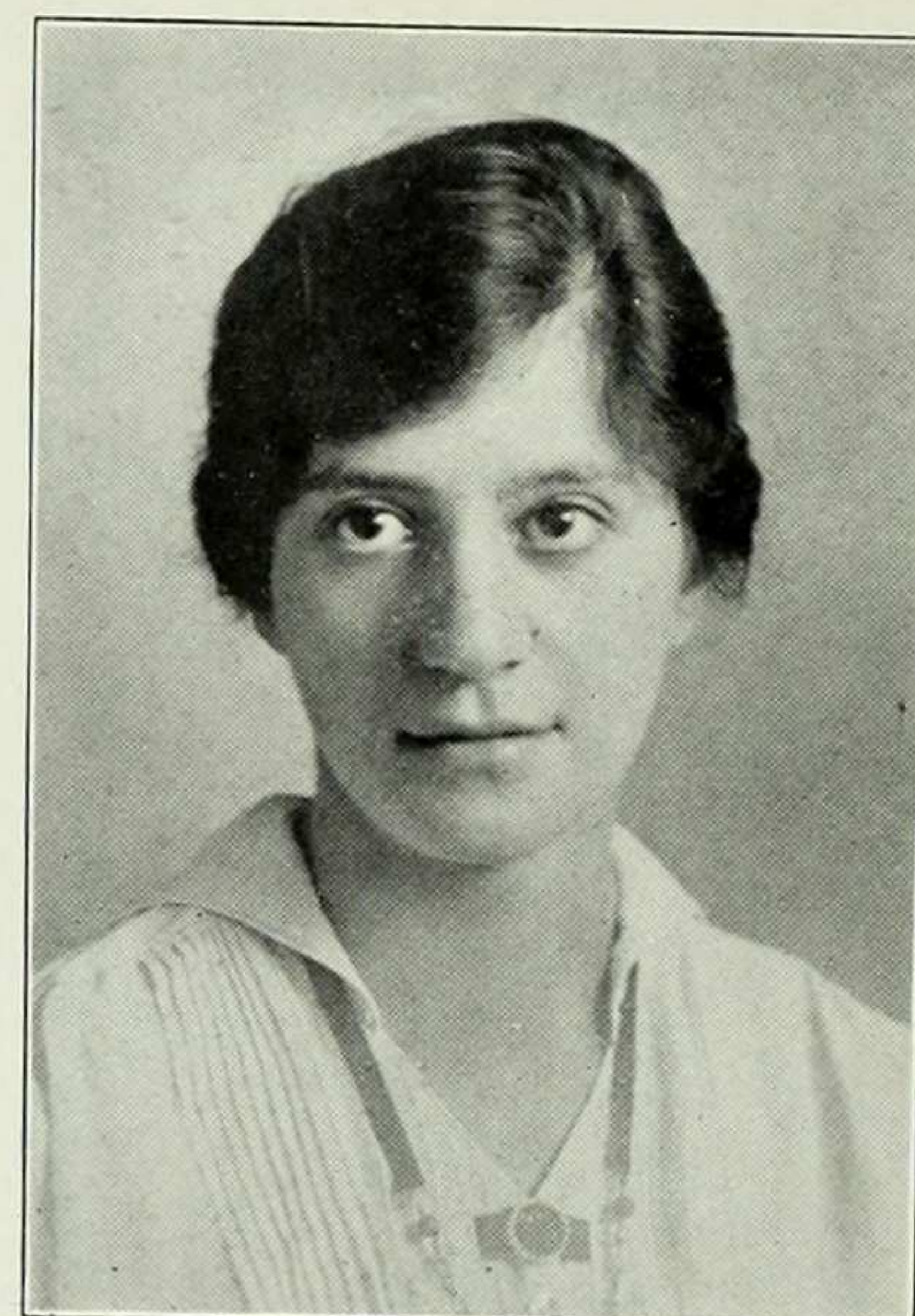

IRMA MEYER

"Mother would know."

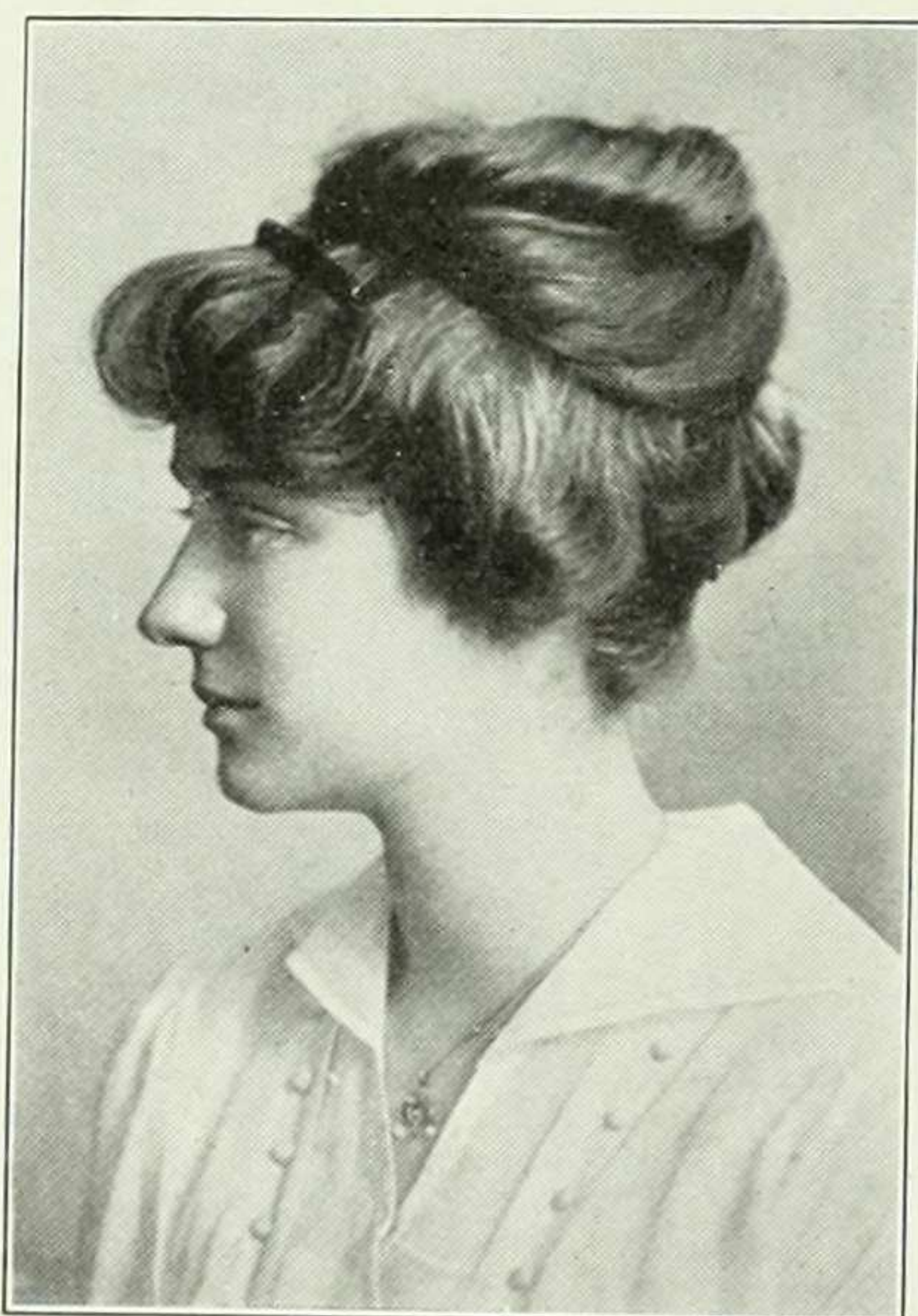

MIRIAM MILLER

"Take comfort, nor forget
"That sunrise never failed as yet."



MAUDE MINAHAN

"Pretty enough, very pretty."

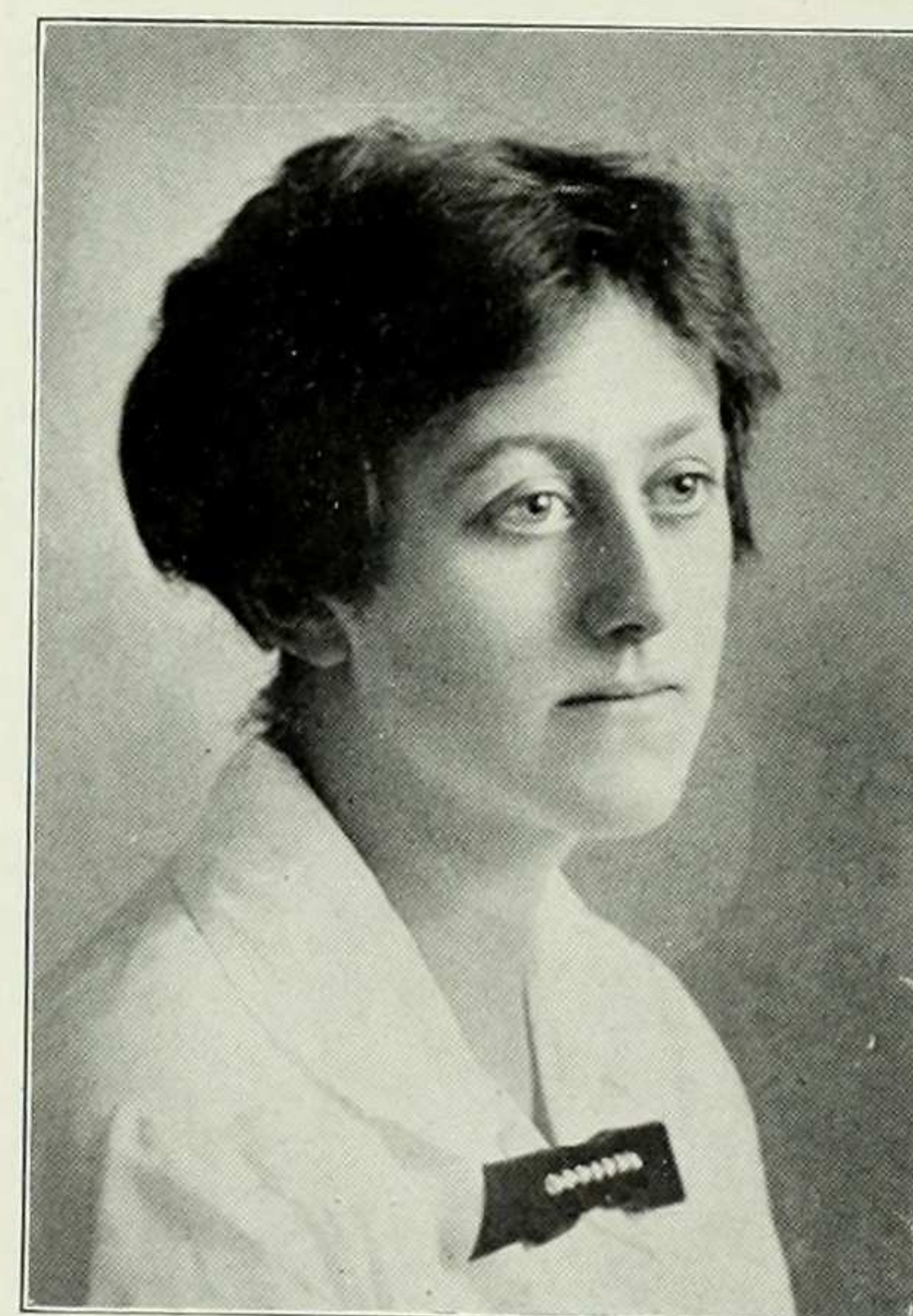

CORA HENHEN MORRIS

"I strove with none."

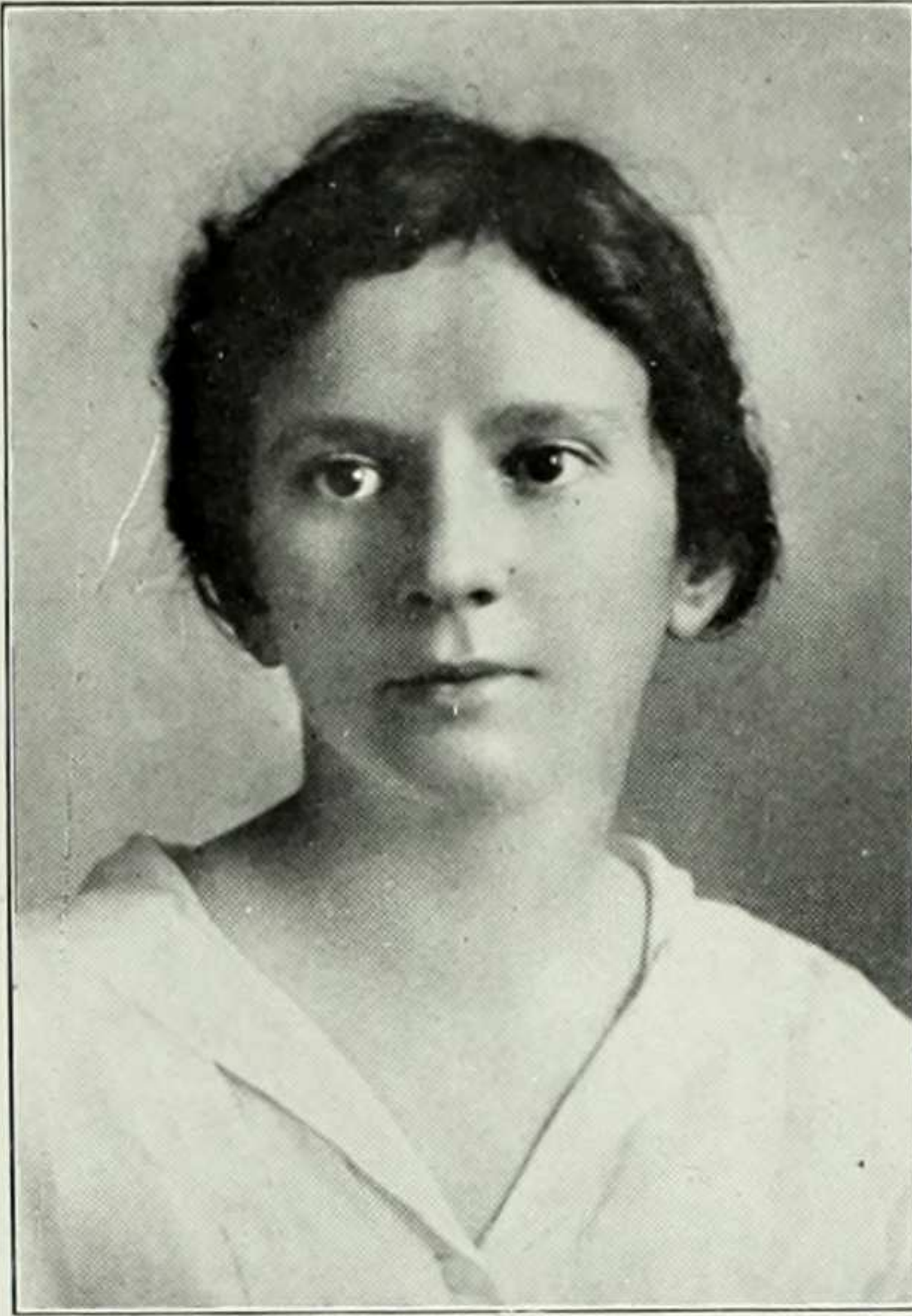

MARGARET MOSES

"And still a very skeptic at the soul."

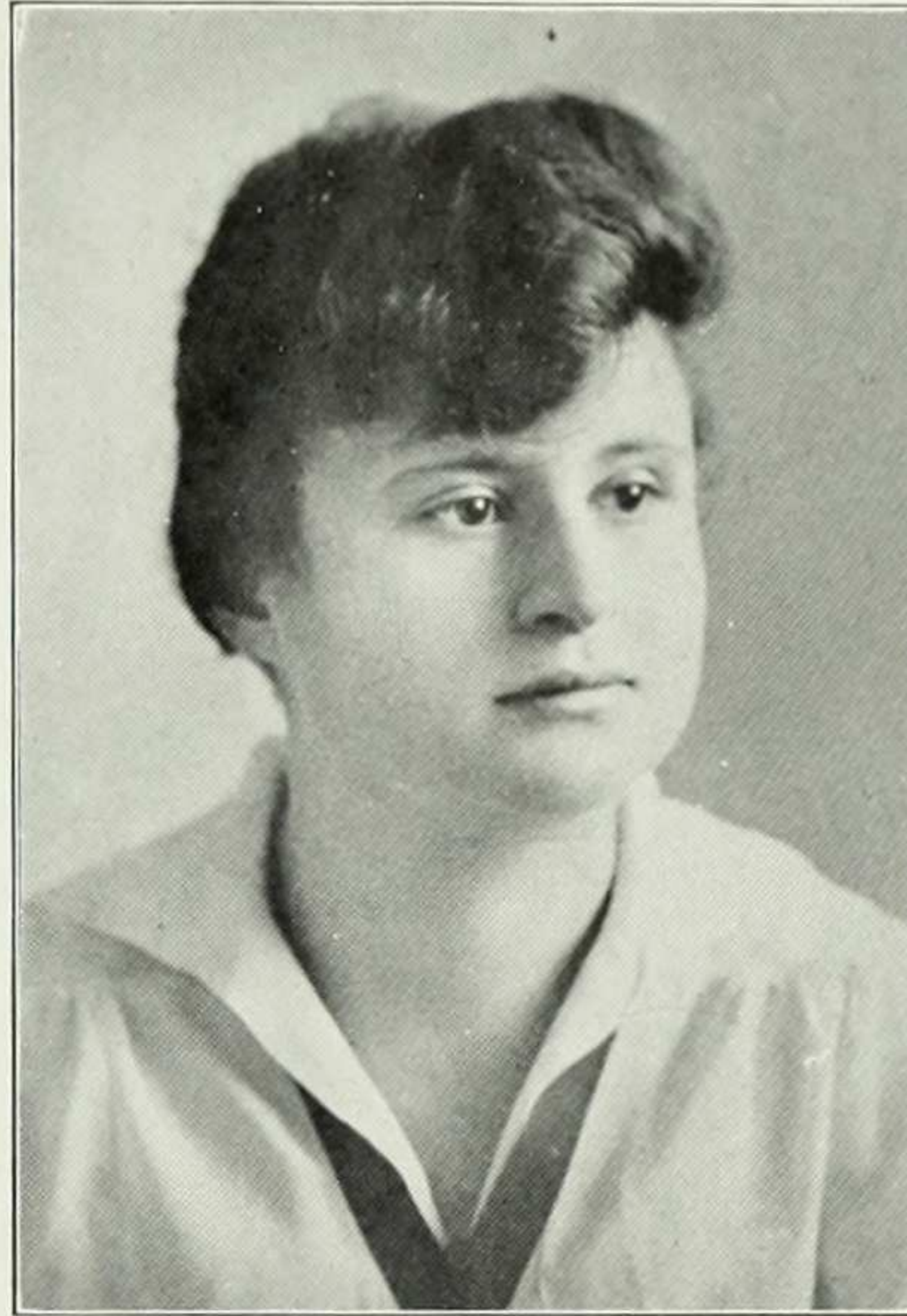

ELLA MUNTER

"The name in German means happy and
gay,
"One talk with the girl drives dull
care away."

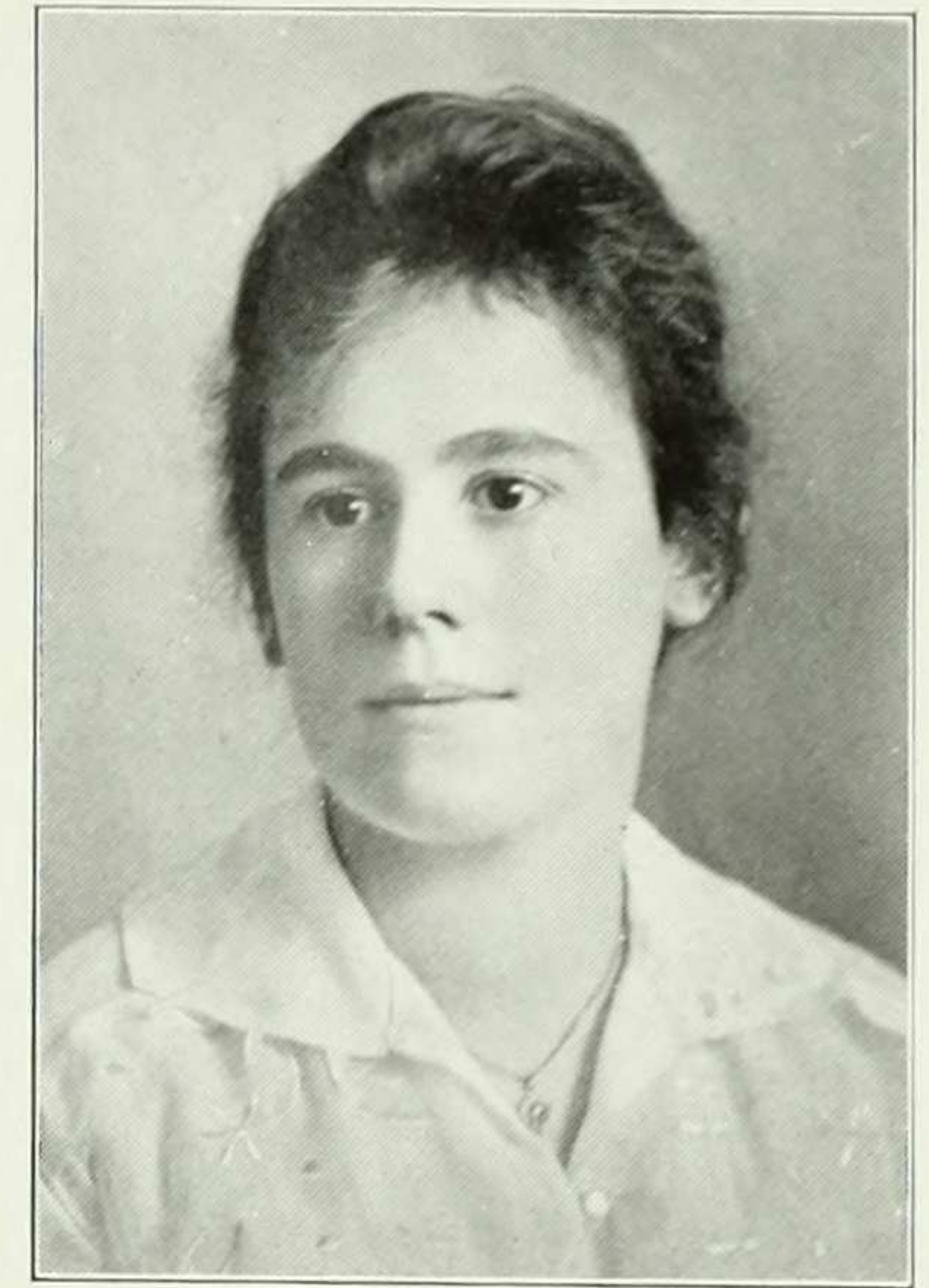

CLARA NEUBAUER

"If you are not a man of taste how
can you ever hope to be of use in the
world?"

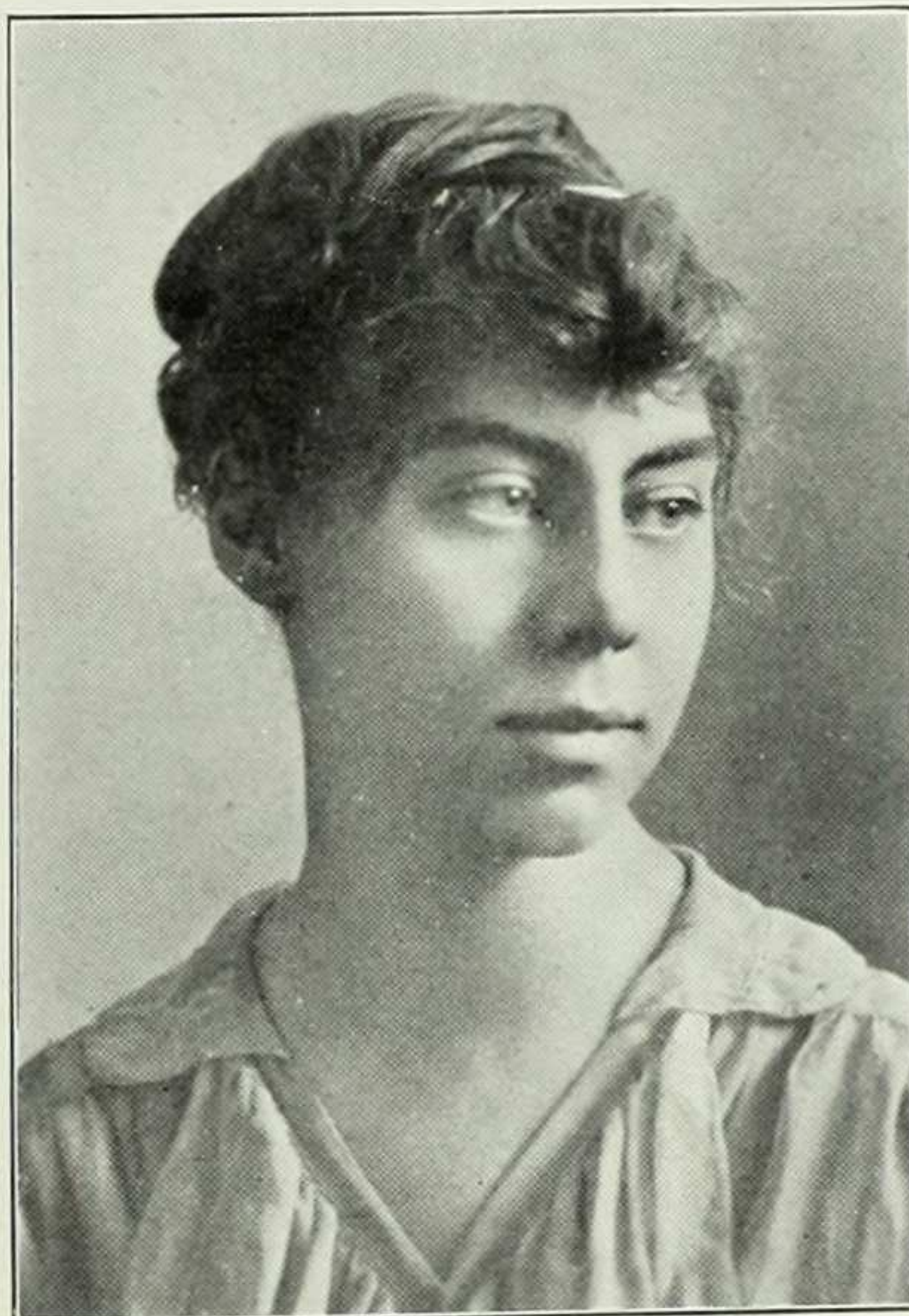

DOROTHEA NOICE

"In this world we must not expect
everything."



ELSIE OAKLEY

"Write me as one who loves his
fellowmen."

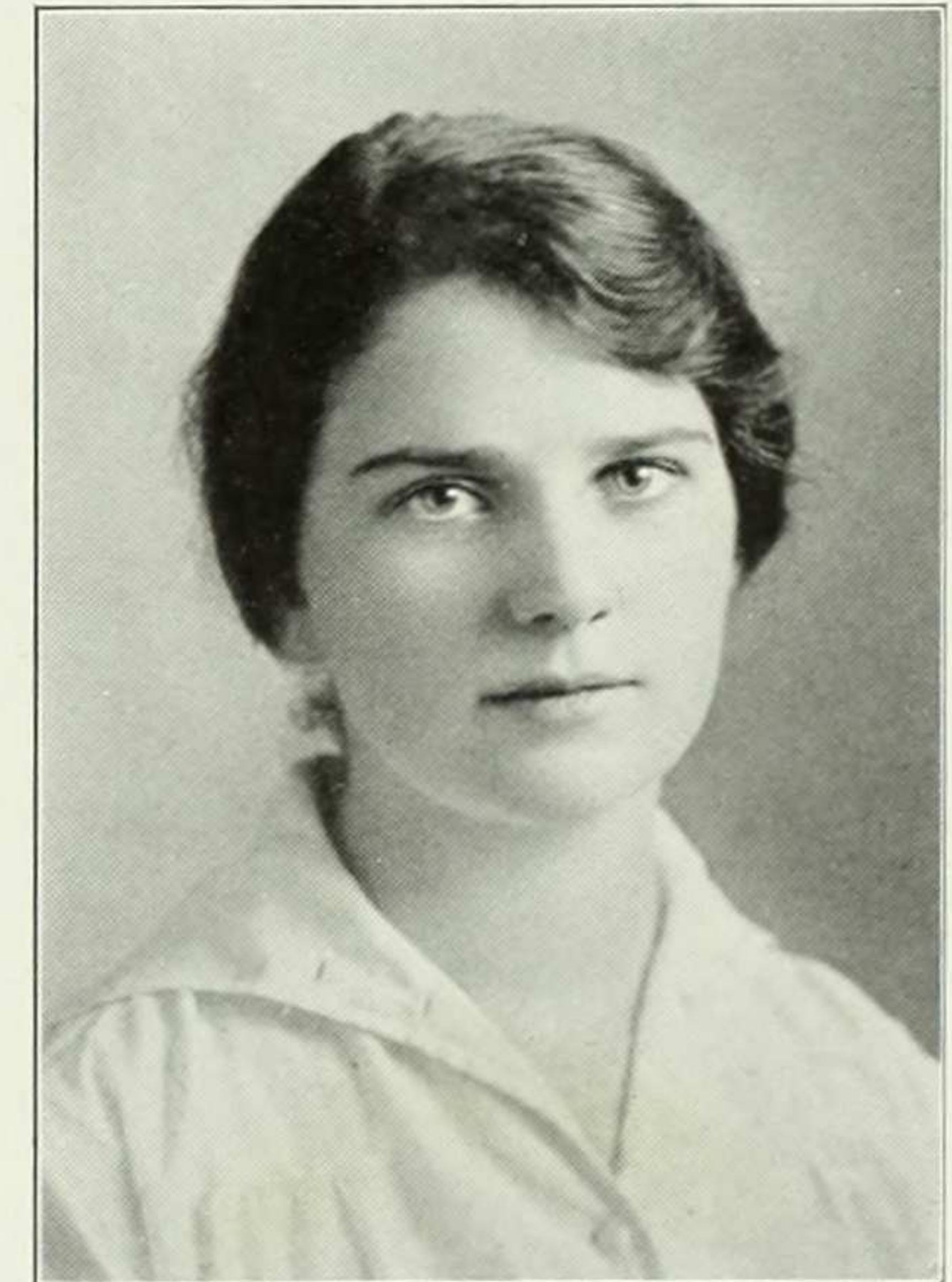

FLORENCE OPPENHEIMER

"Call me what instrument you will,
though you can fret me, yet you cannot
play upon me."



SARAH ORIGGI

"True she is, as she has proved herself."



GLADYS PALMER

"Hungry rooster don't cackle w'en he
fin' a wum."

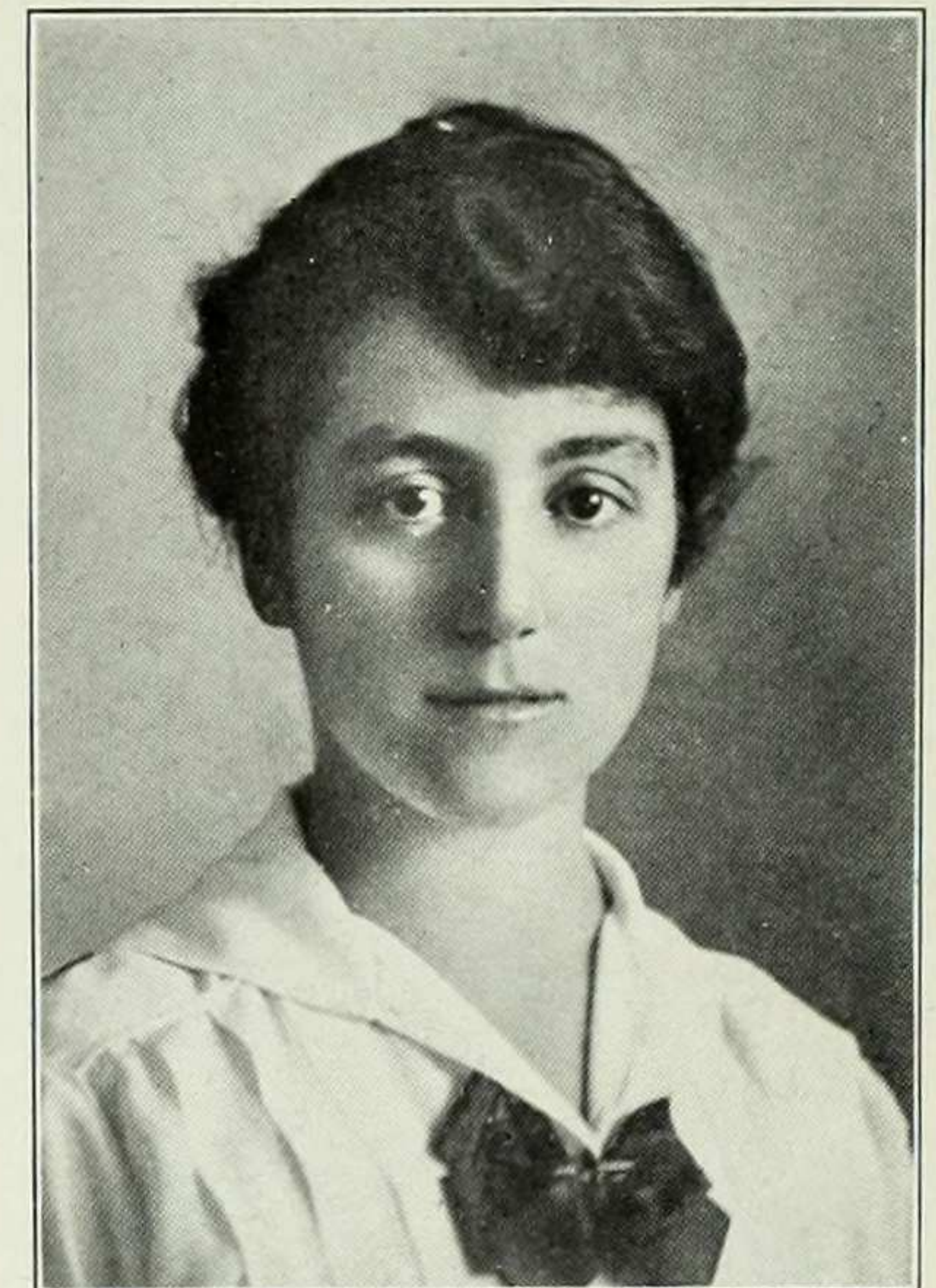

ELLEN PAPAZIAN

"Minnehaha, Laughing Water."



ELEANOR PARKER

"Wilt thou aspire to guide the heavenly
car
"And with thy daring folly burn the
world?"

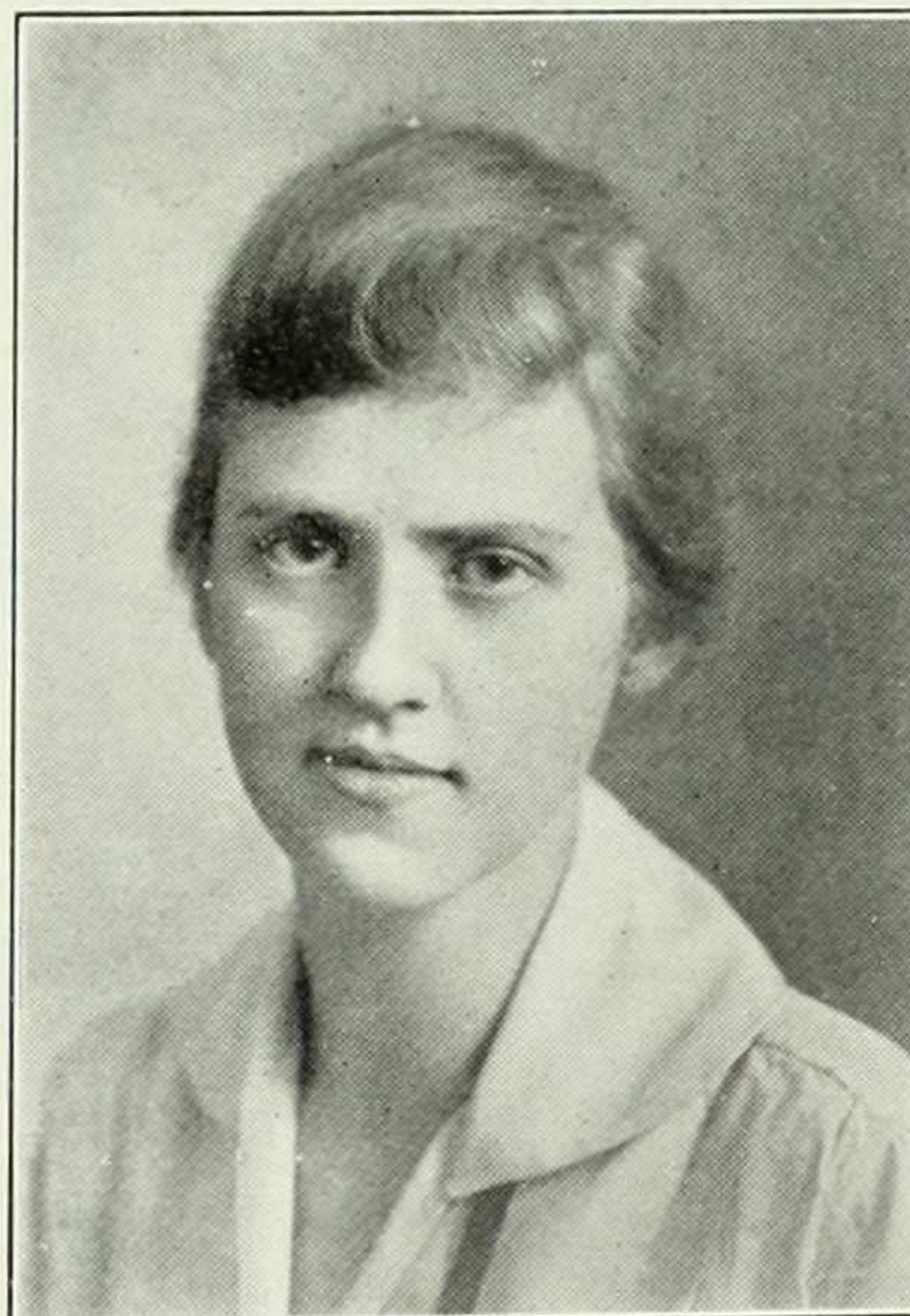

CLAIRE PATTERSON

"She was always a desperate wag."



META PENNOCK

"What men have done can still be done,
"And shall be done to-day."



GRACE PICHEL

"Tho' pleased to see the dolphins play,
"I mind my compass and my way."

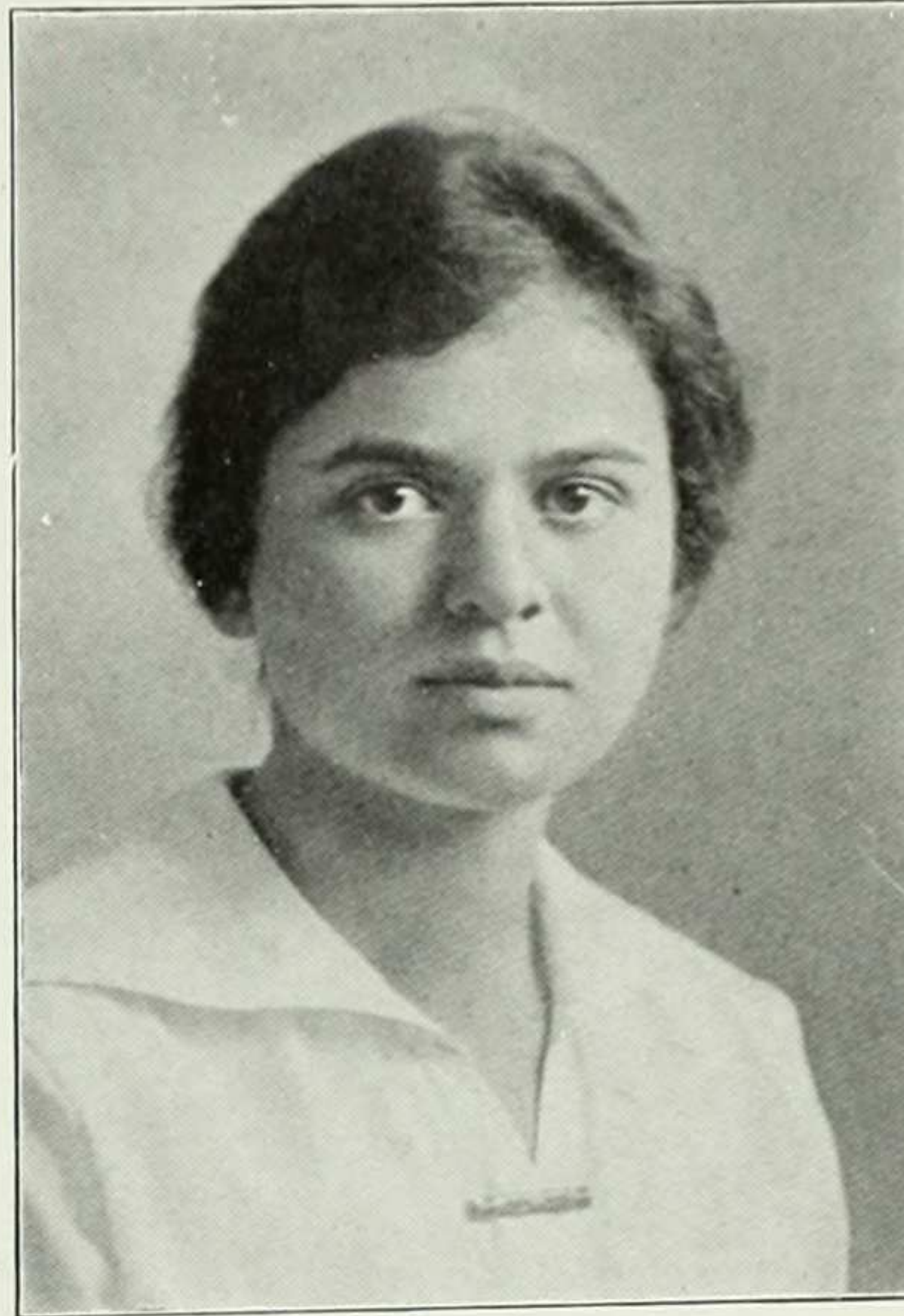

ALINE POLLITZER

"Who are you that you should fret and
rage and bite the chains of nature?"



*GRACE POTTER

"Old heads upon young shoulders we
must not expect to find."

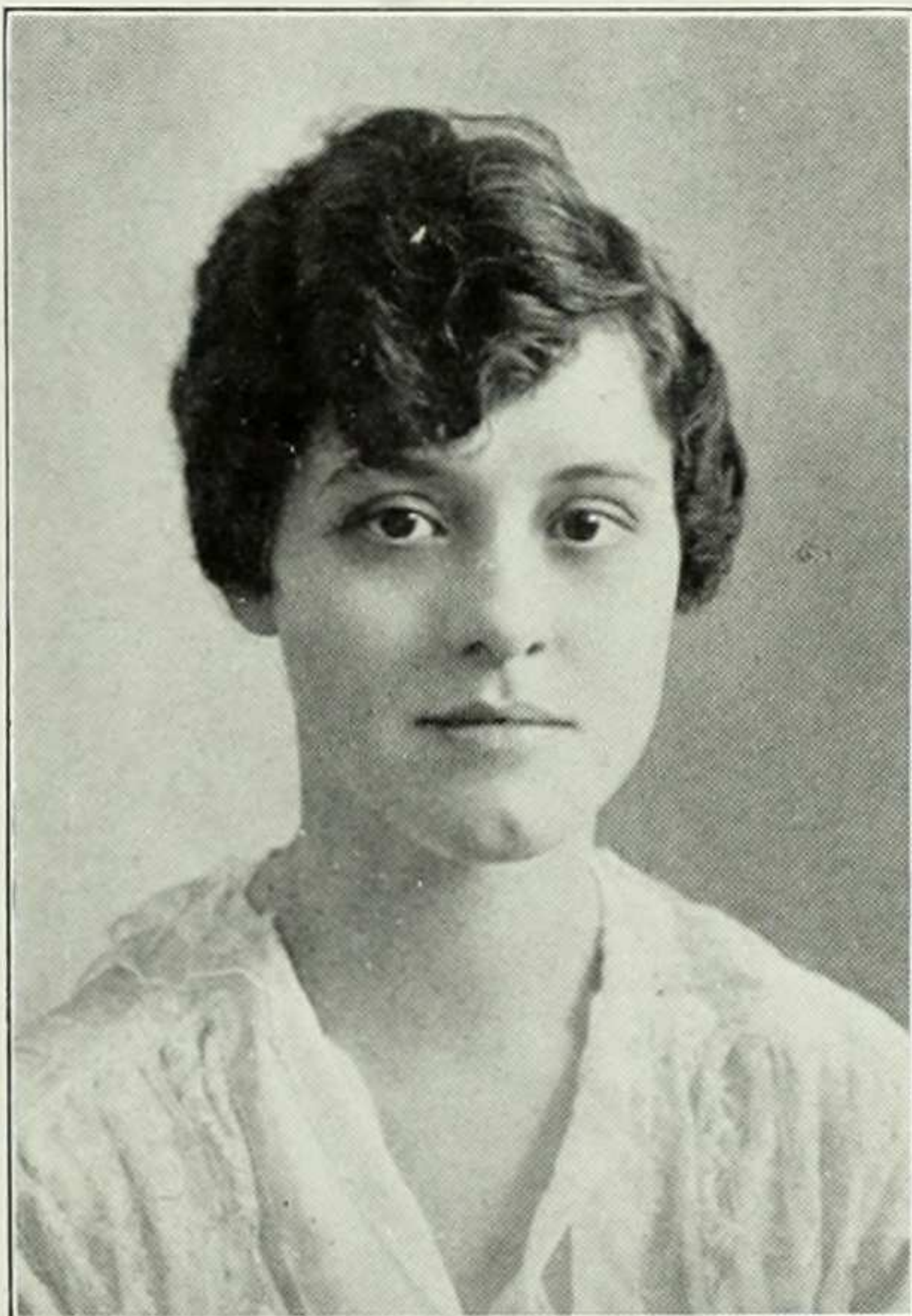

EDNA PRITCHARD

"Small people are neat and well made."



ANNET PRITCHARD

"As good be out of the world as out
of fashion."

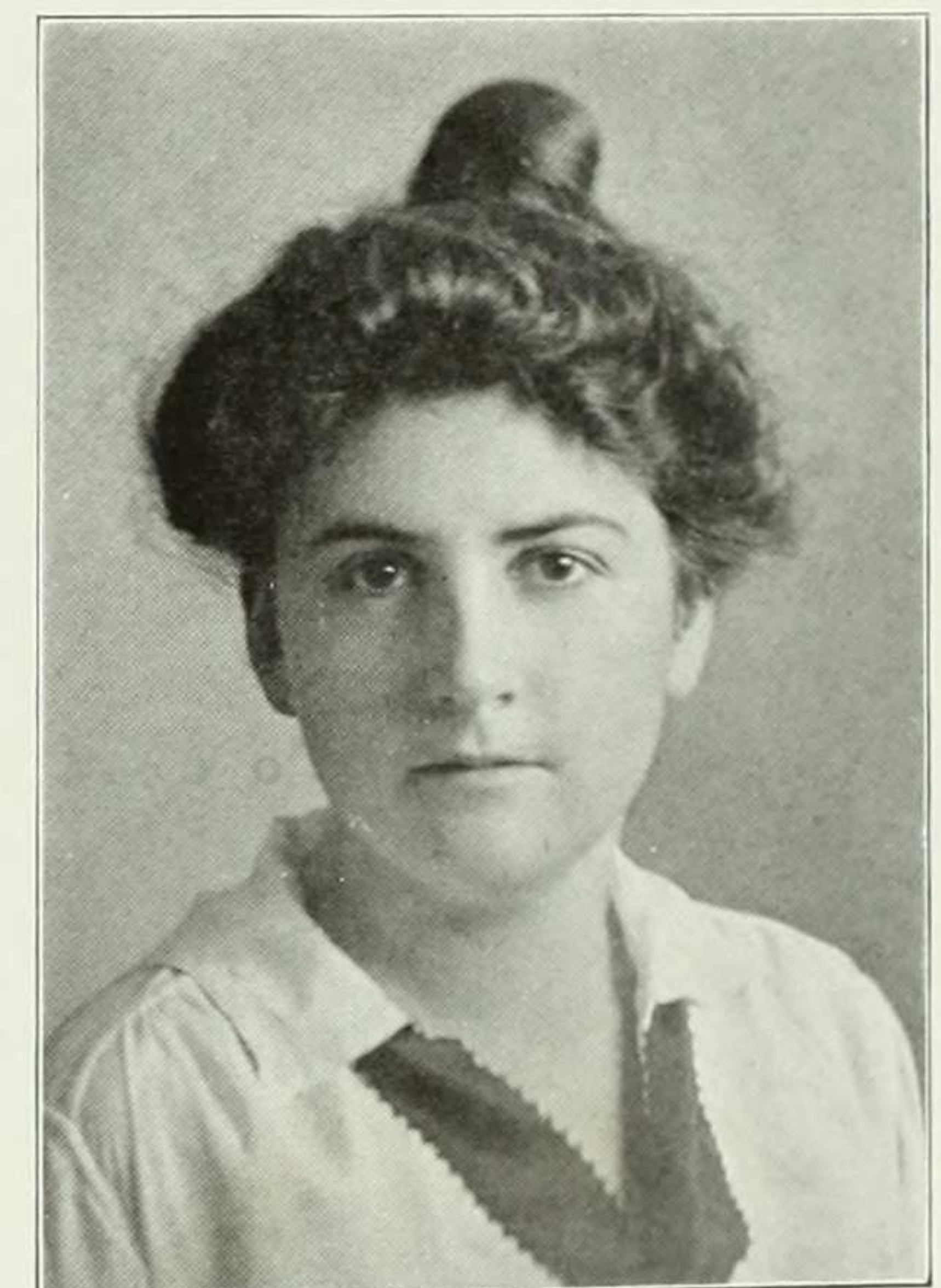

KATHARINE QUACKENBOS

"By her face straight shall you know
her heart."

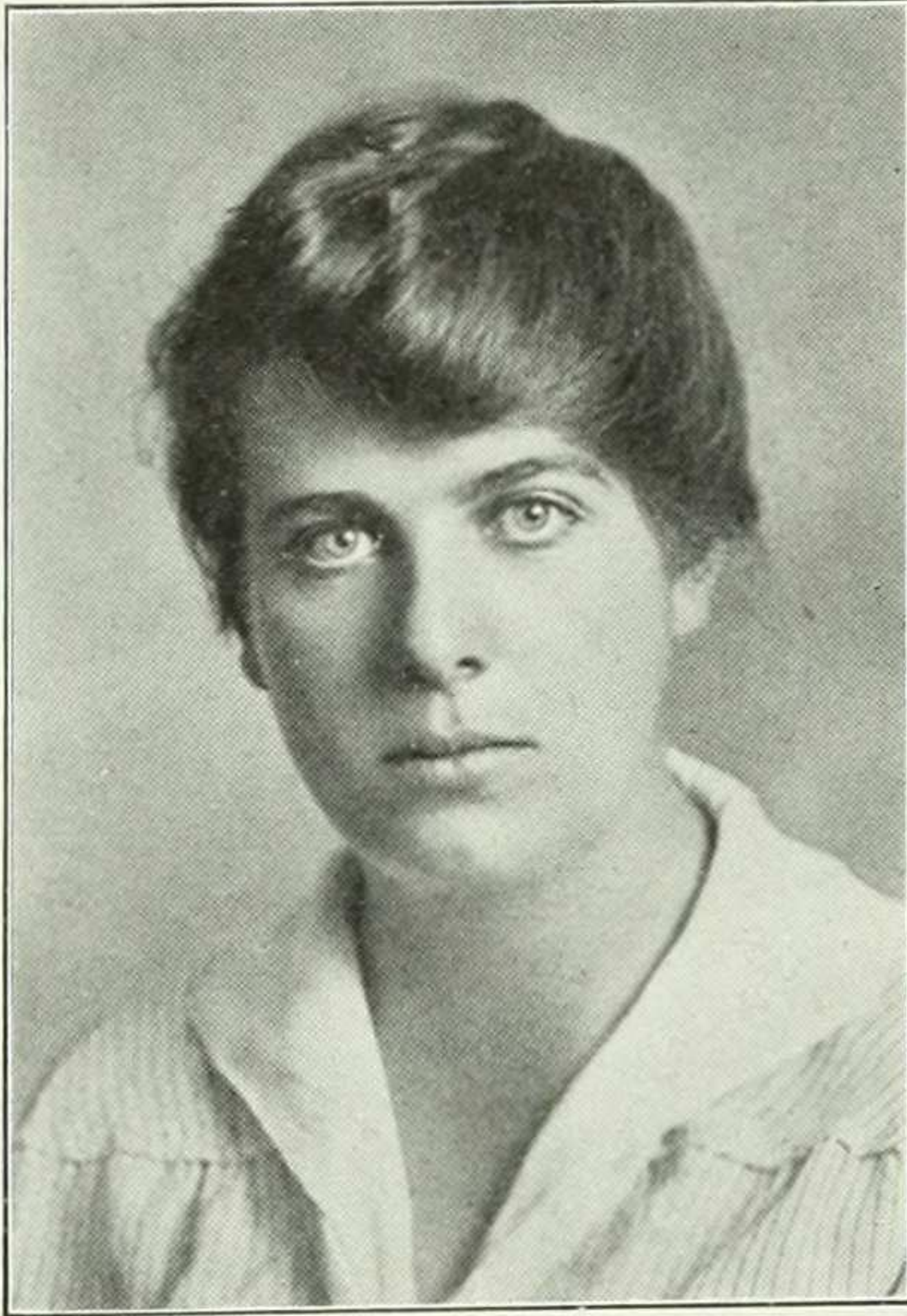

HILDA RAU
"Cause I's wicked, I is."

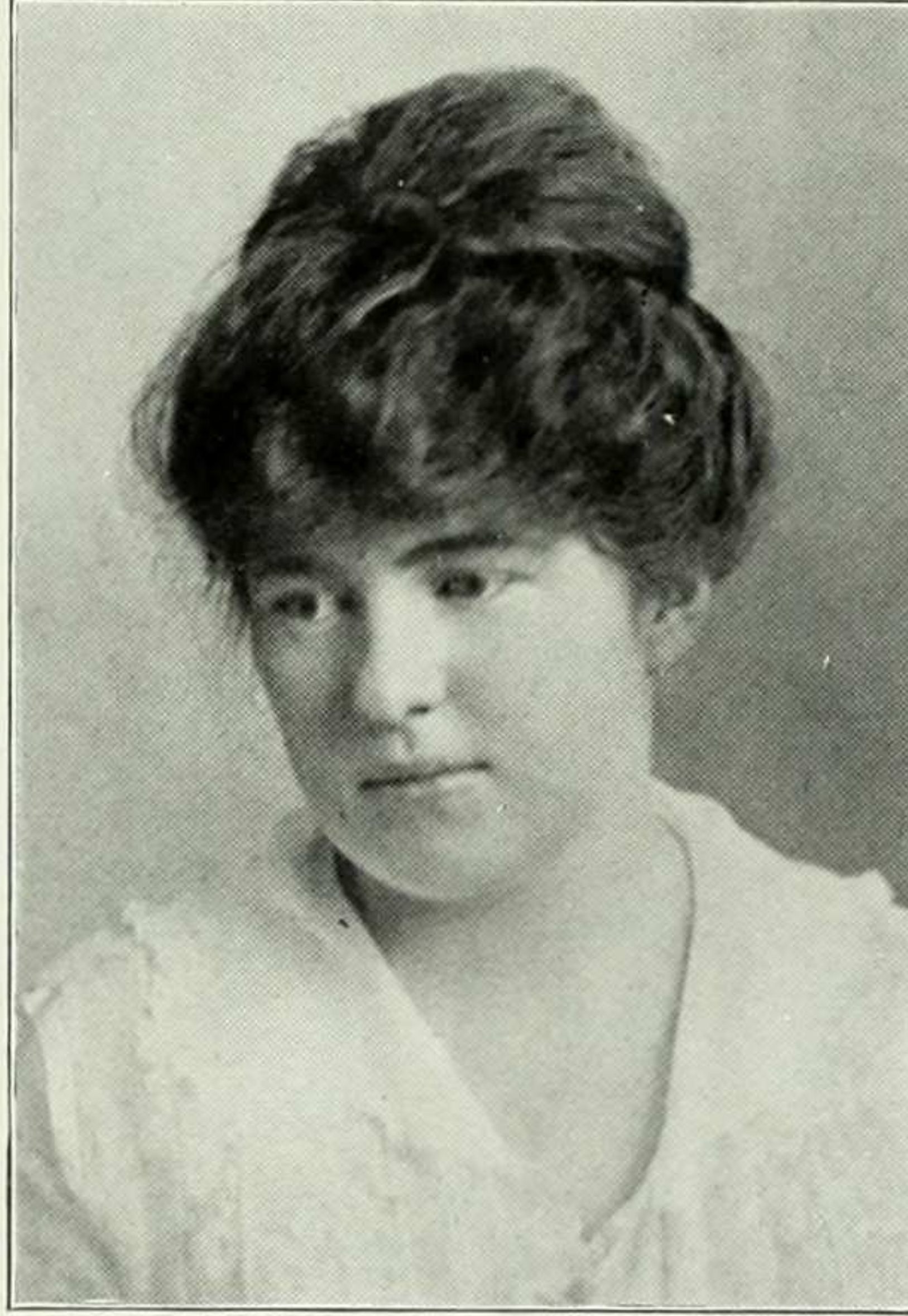

ADA REID
"A dillar, a dollar, a ten o'clock scholar,
"What makes you come so soon?
"You used to come at ten o'clock,
"But now you come at noon."

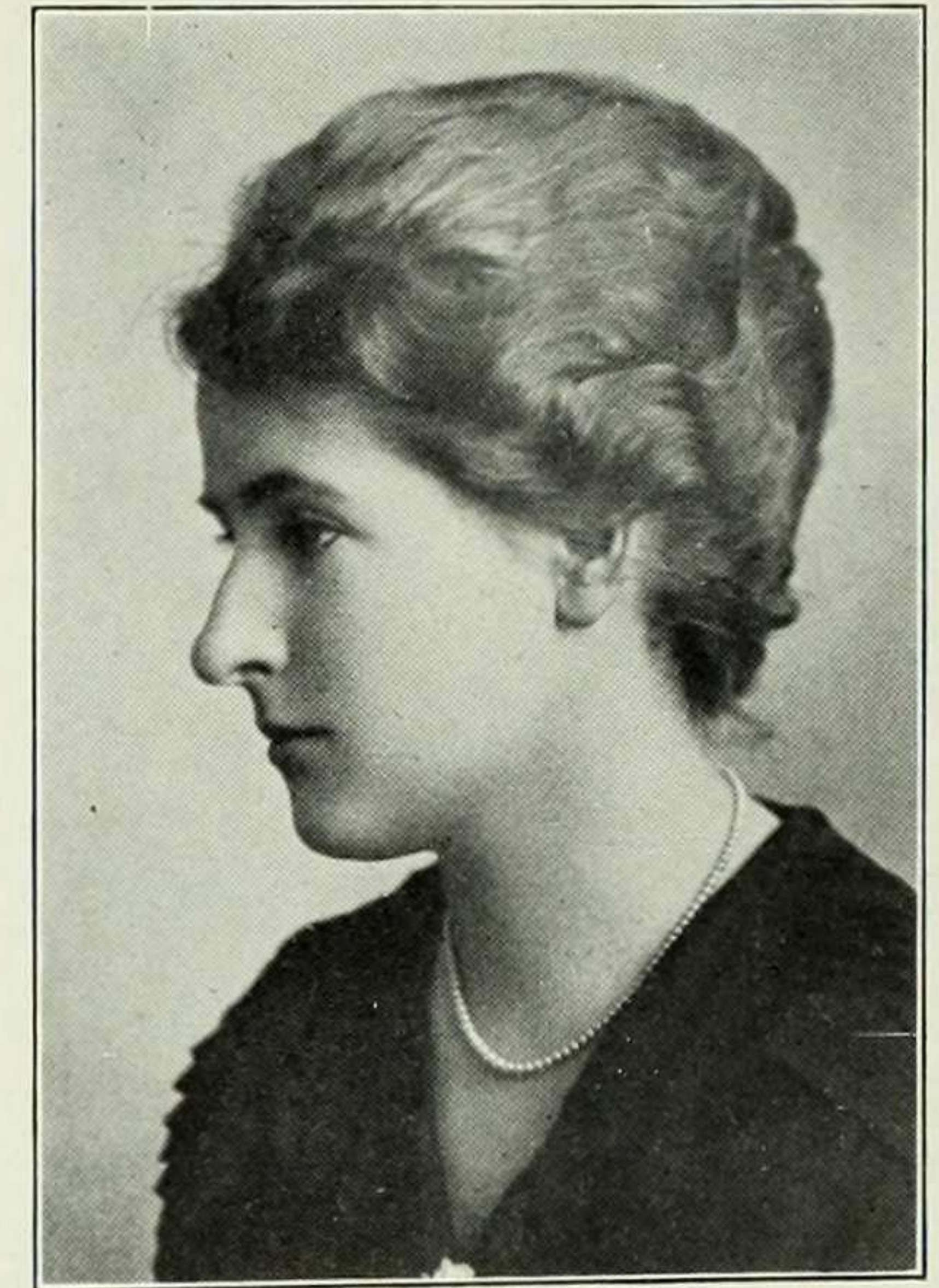

CORA REQUA
"Endure with patience the distasteful
fun for just a little while."

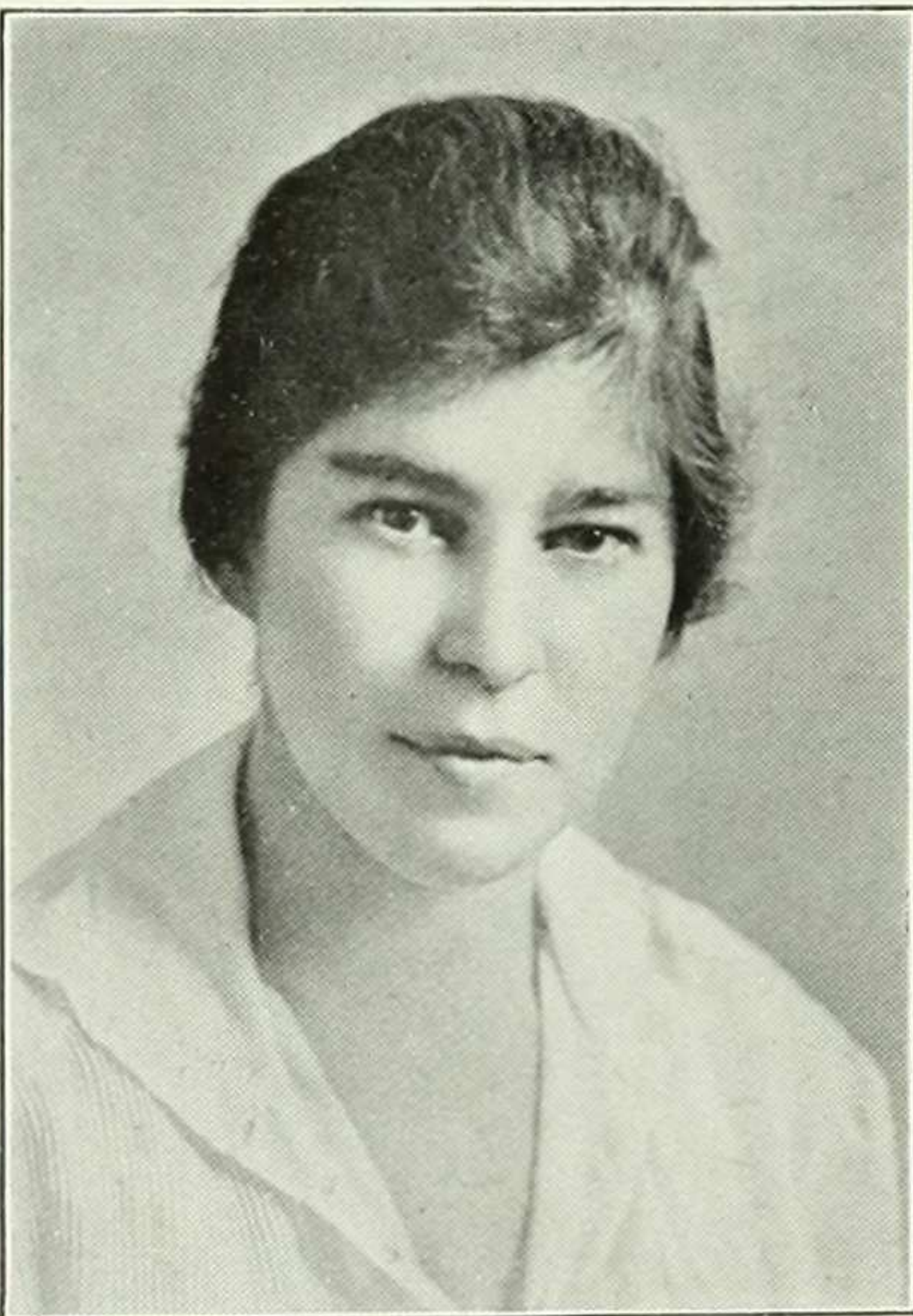

*CHRISTINE ROBB
"Never laughed a maid more often,
"Never sparkled eyes more brown."

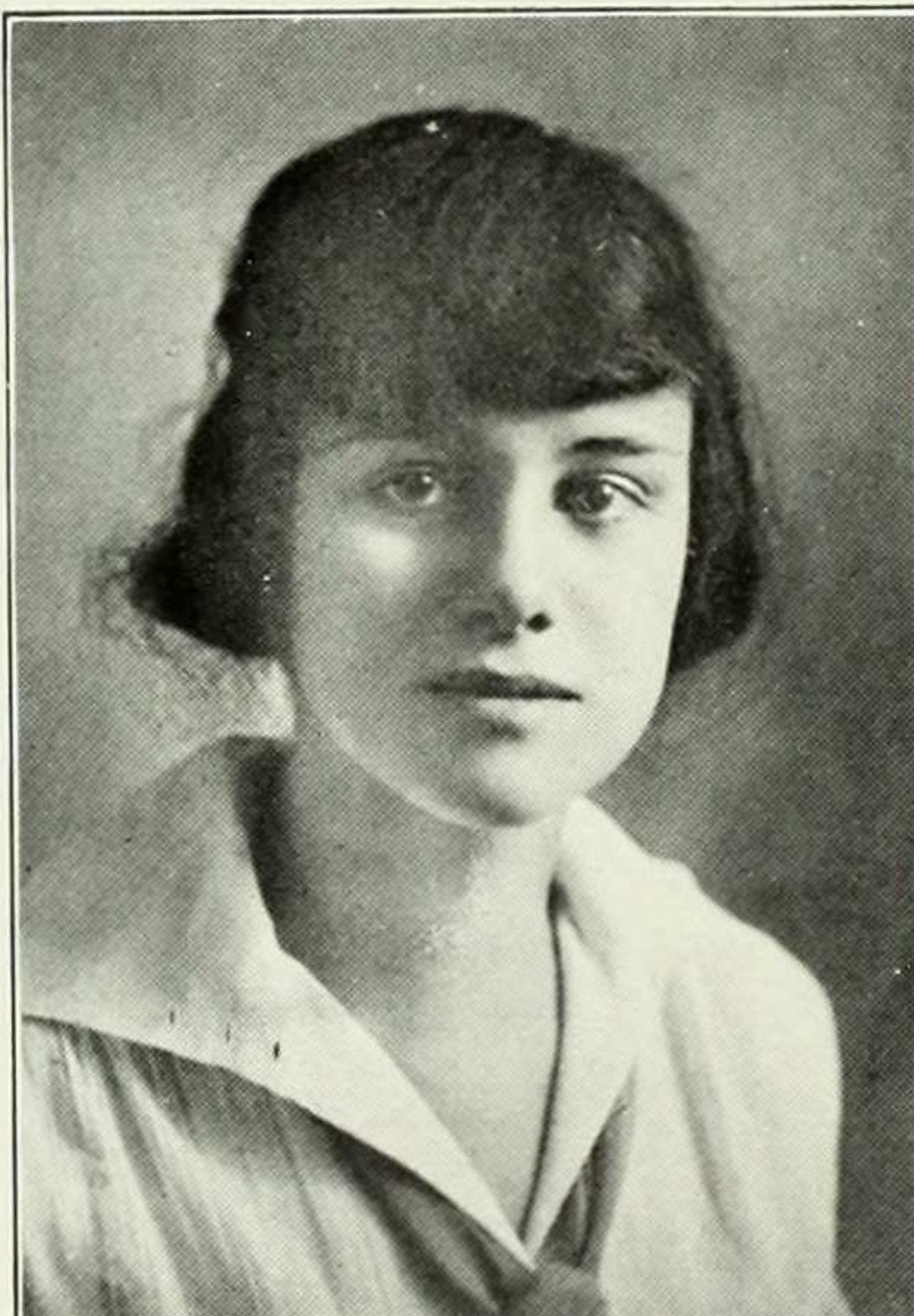

BUNNY ROGERS
"If of herself she will not love,
"Nothing can make her."

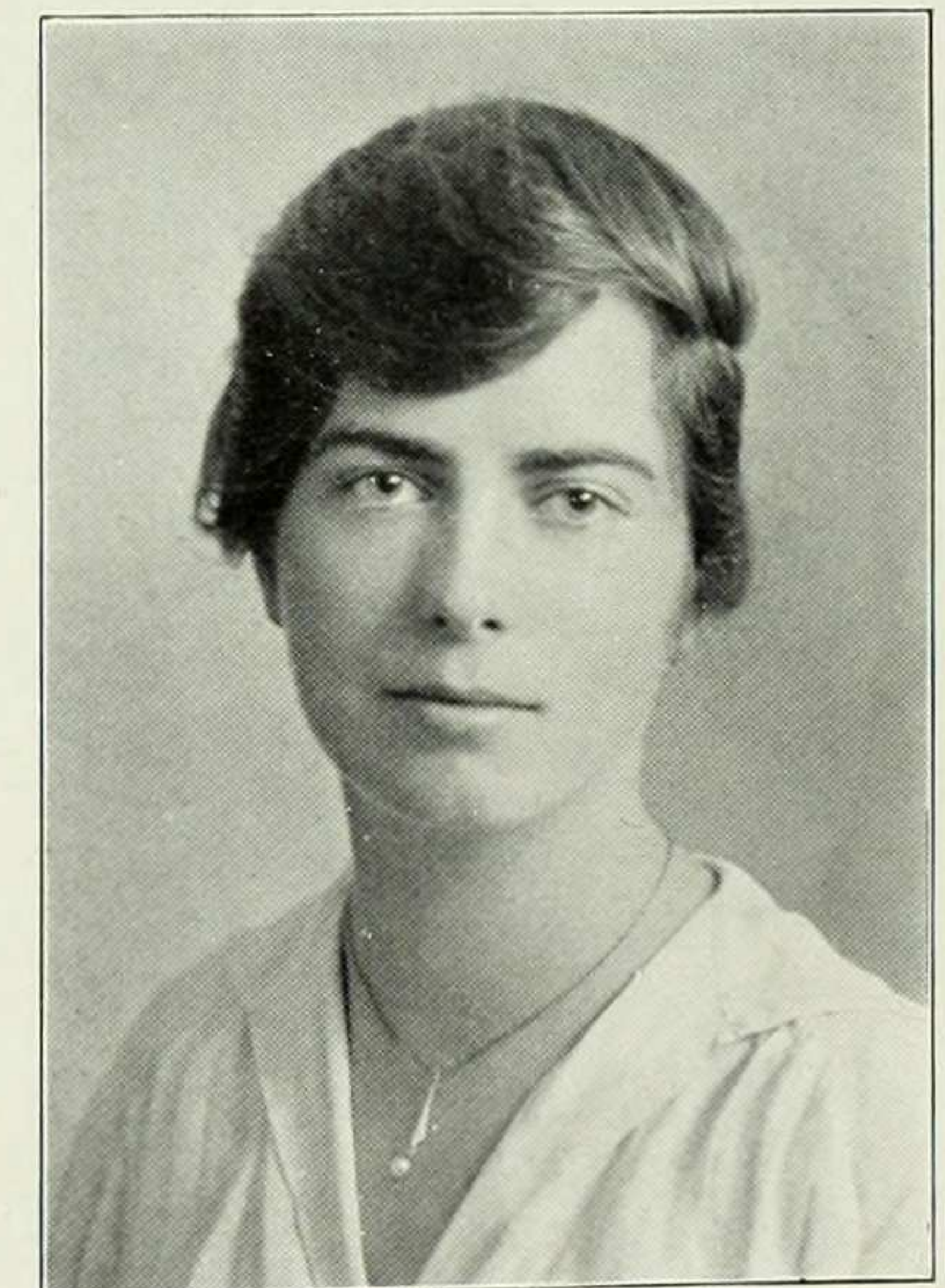

ALMA RUHL
"She never flunked and she never lied;
"I reckon she never knowed how."

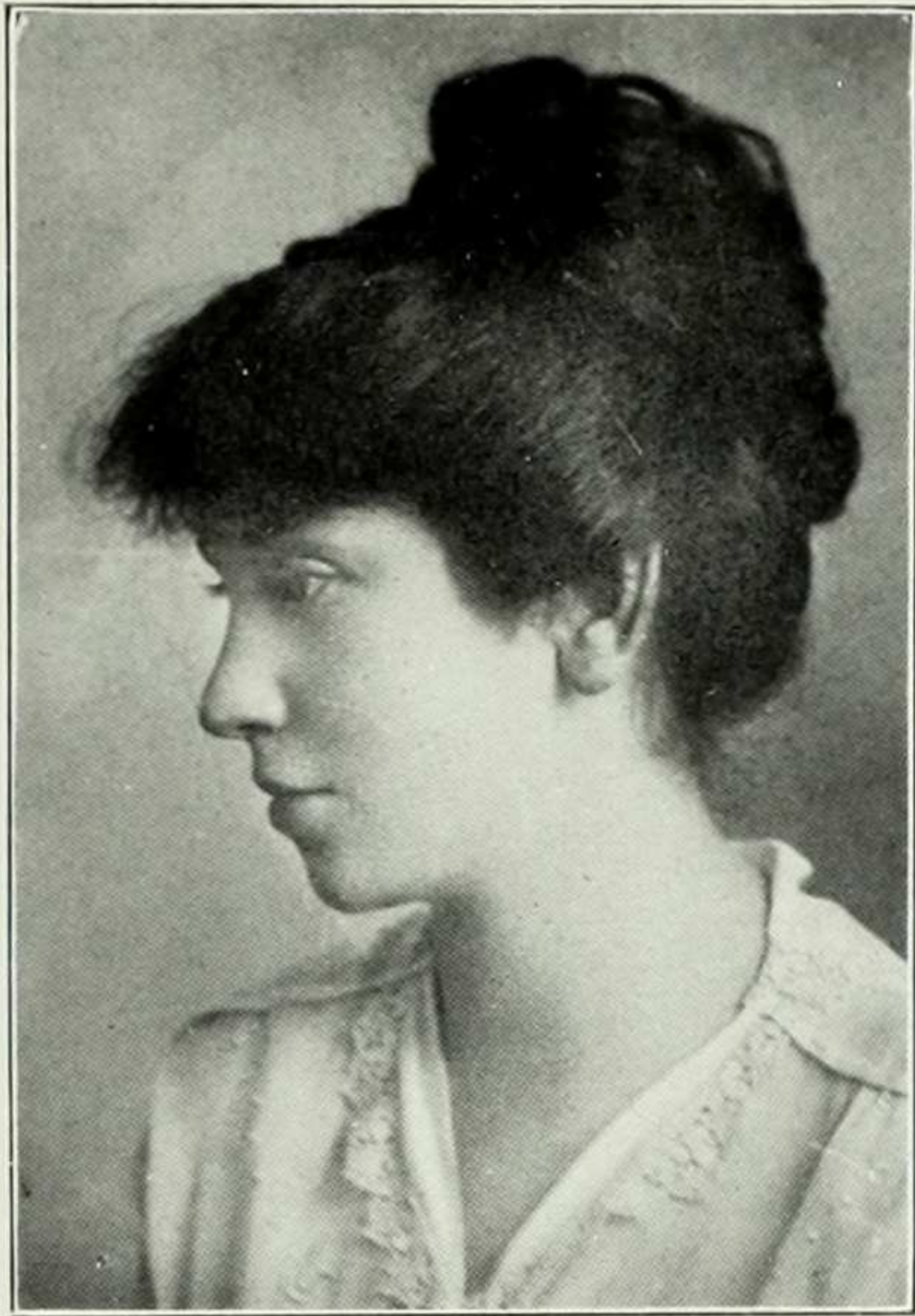

ELINOR SACHS

"To love, to wealth, to pomp I pine
and die
"With all those living in philosophy."

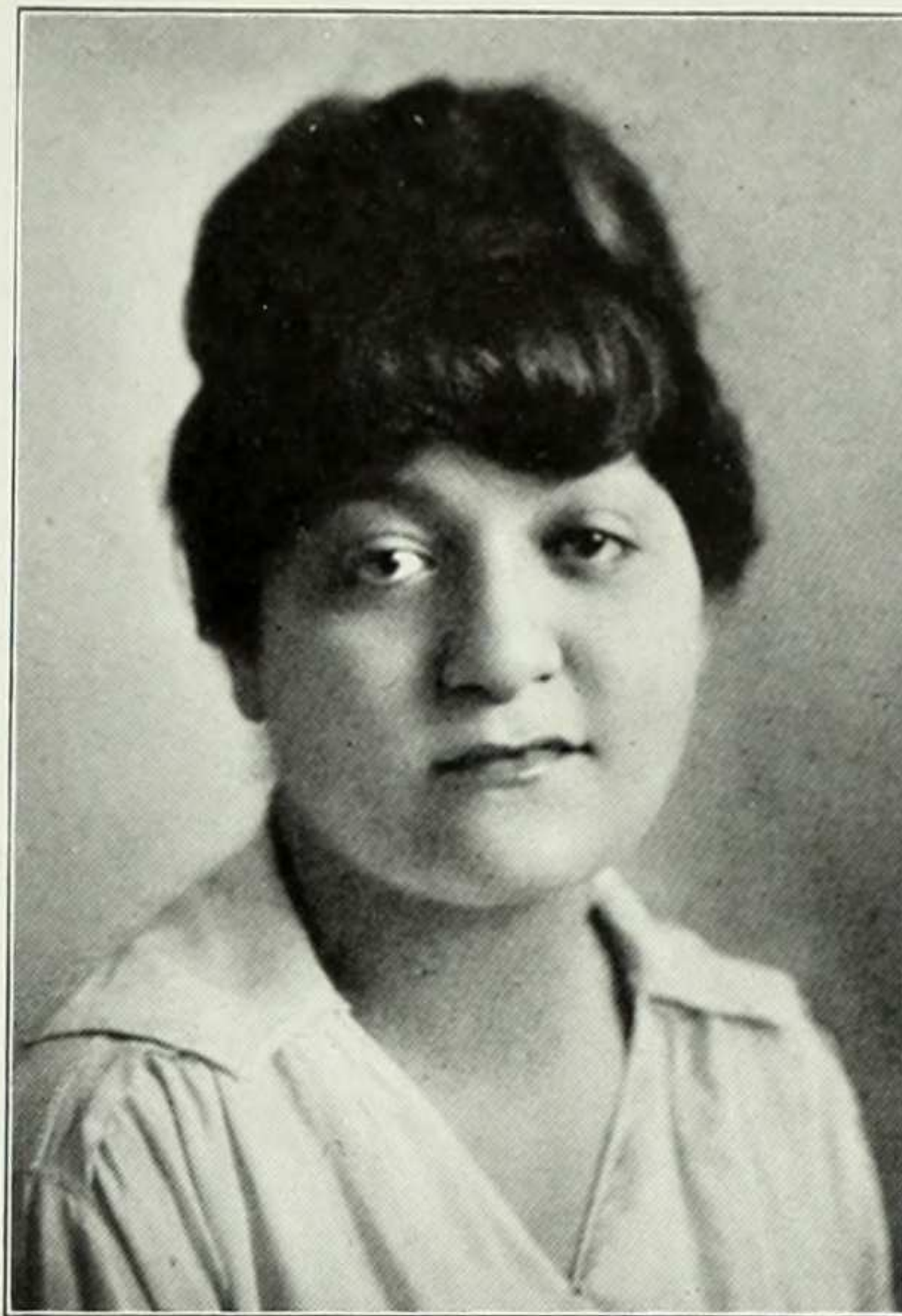

EVELYN SALZMAN

"Nothing to breathe but air—
"Quick as a flash 'tis gone.
"Nowhere to fall but off,
"Nowhere to stand but on."

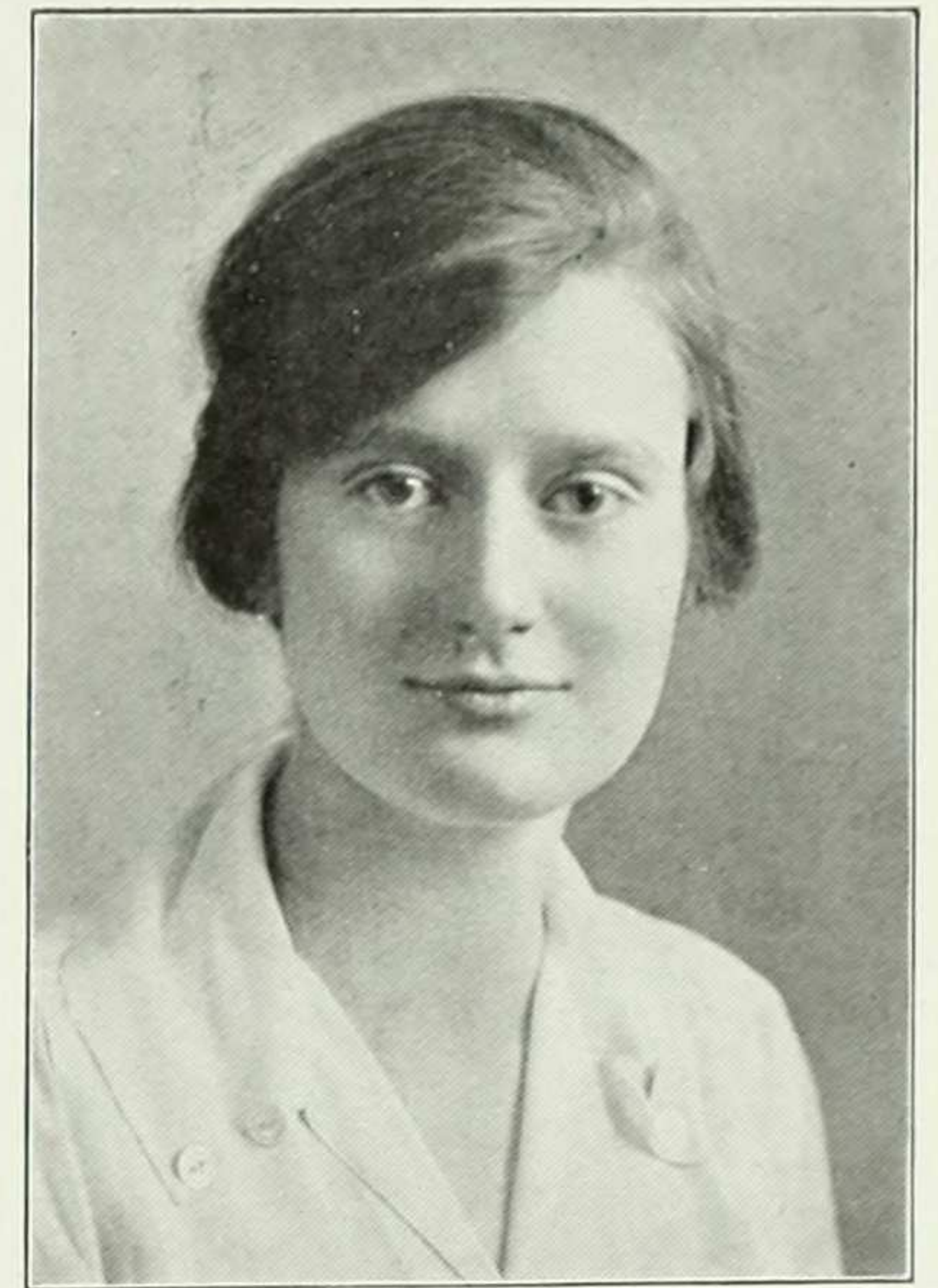

AGNES SAUL

"Pity it is to slay the meanest thing."

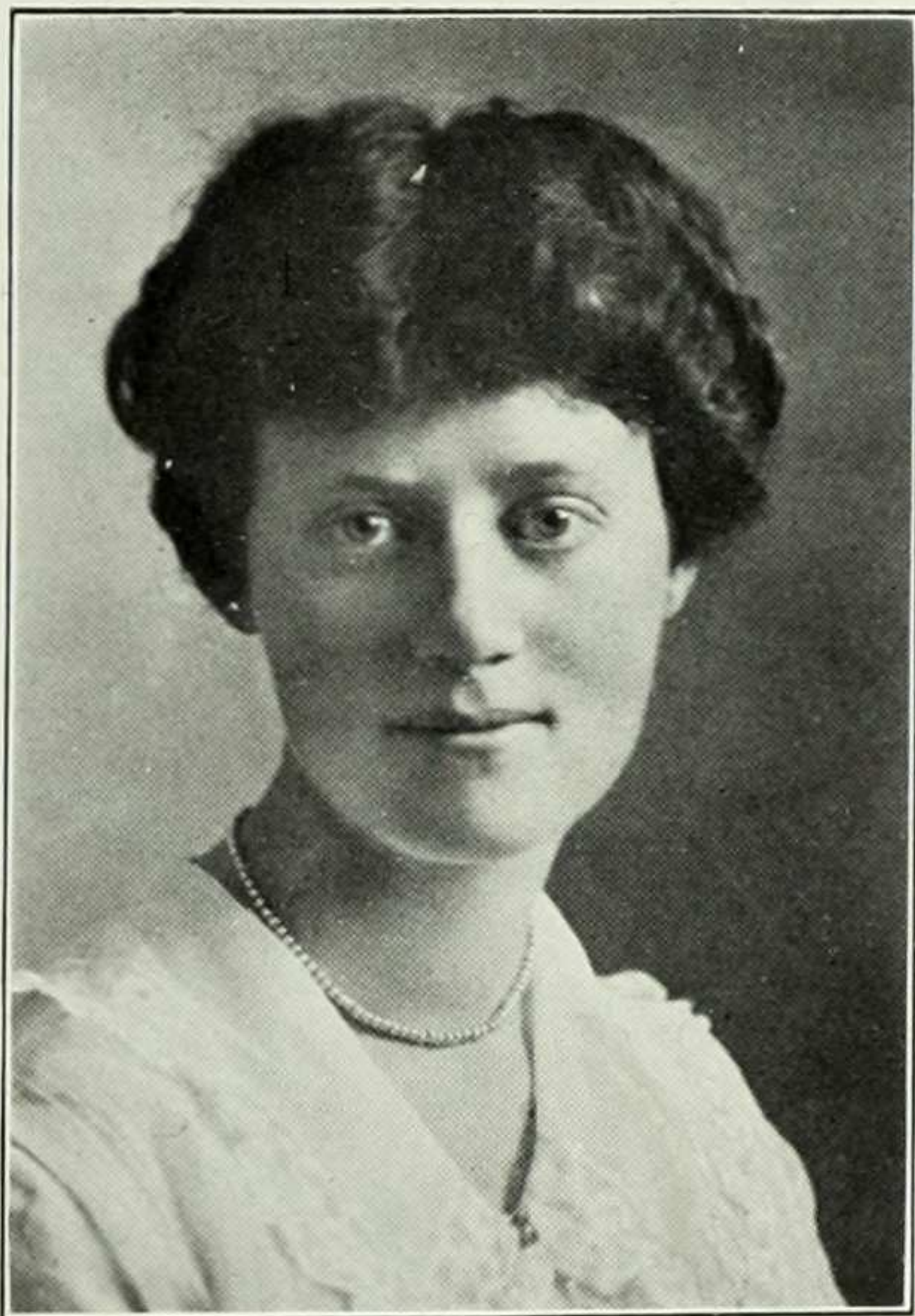

LILLIAN SCHAEFFER

"The harder you work, the happier
you are."

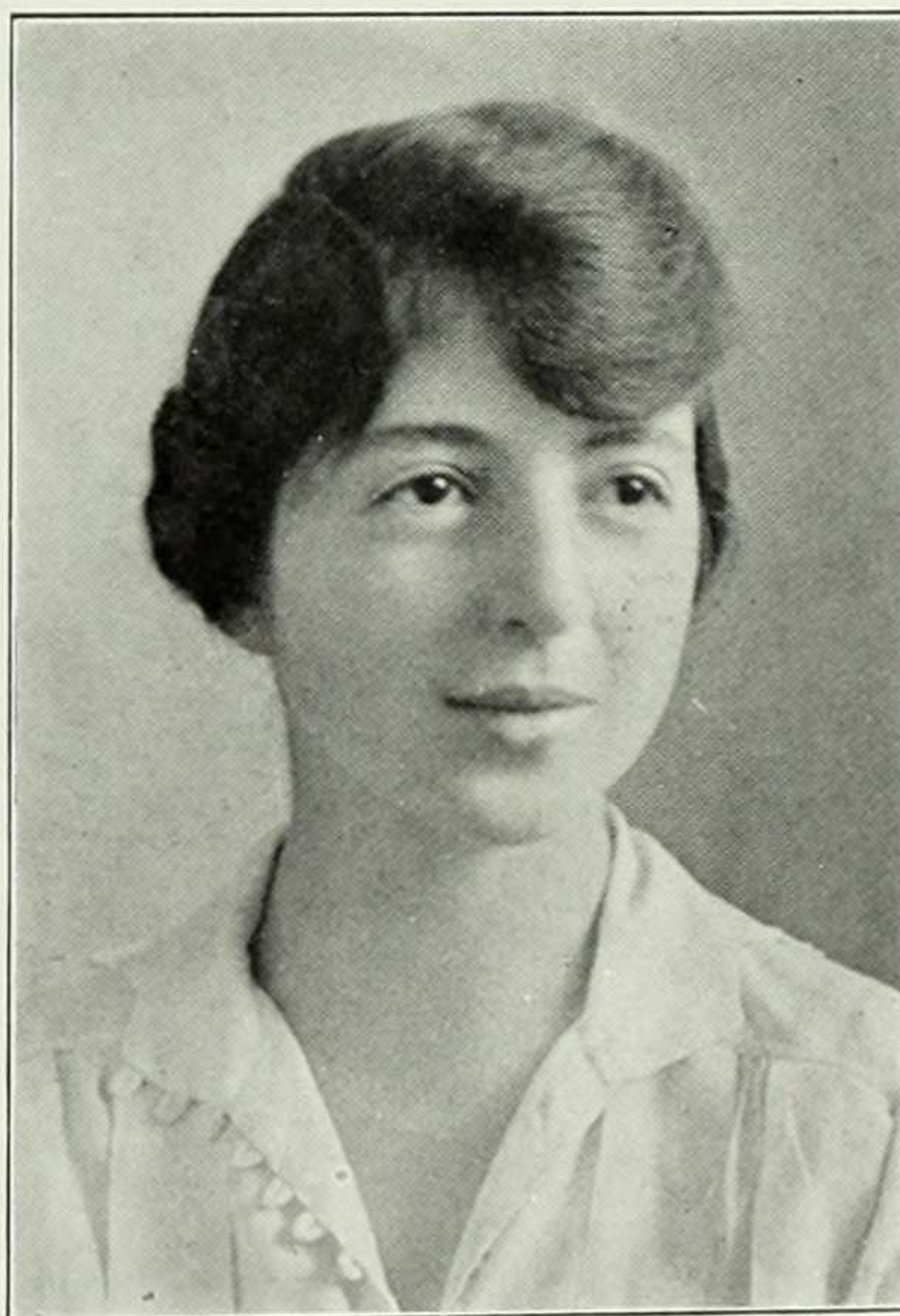

LILY SCHLANG

"Let the world slide, let the world go,
"A fig for care; a fig for woe."

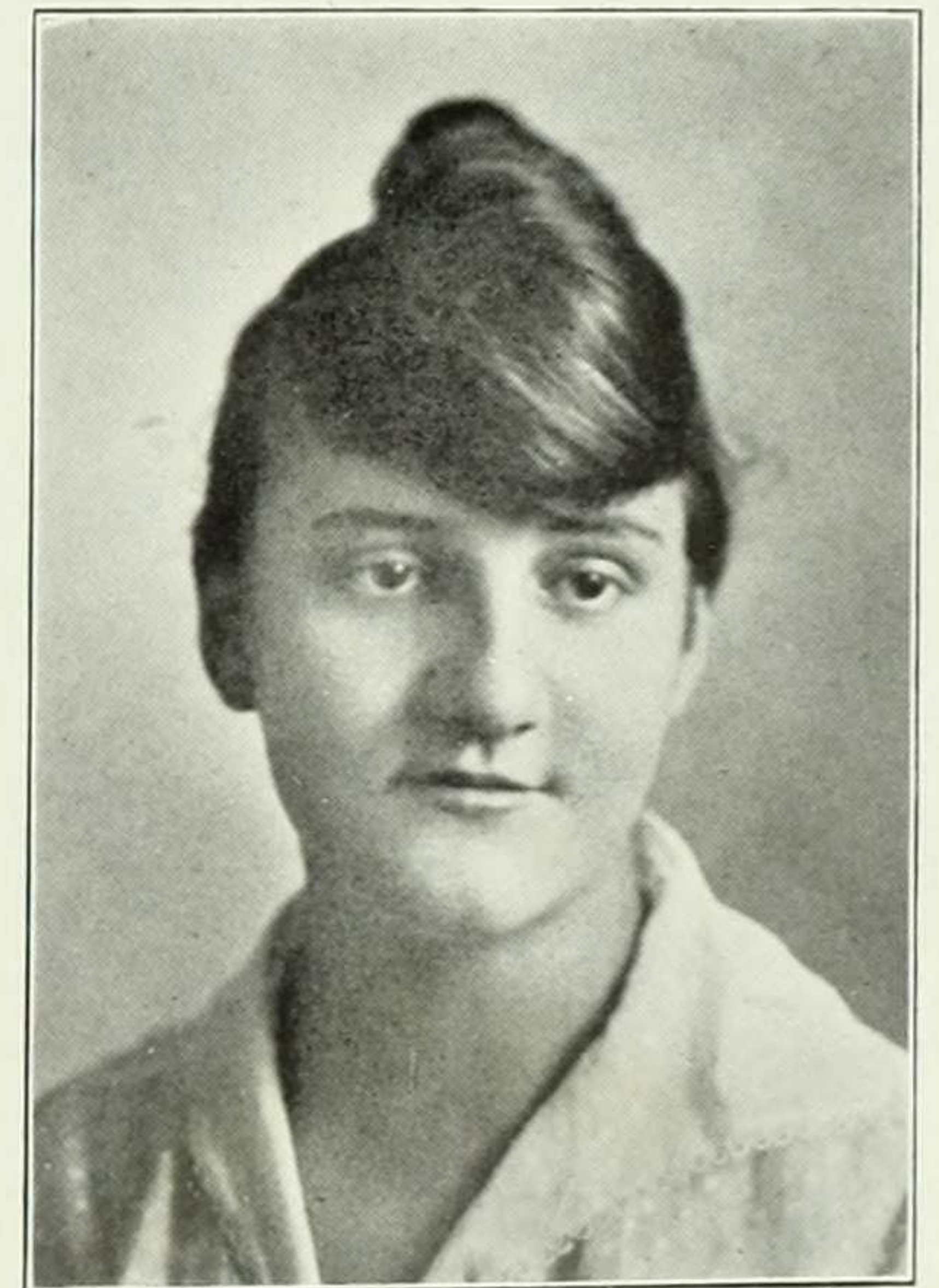

AMANDA SCHULTE

"Tickle and entertain us or we die."



***HARRIET SCOTT**

"She is gentil that does gentil dedis."

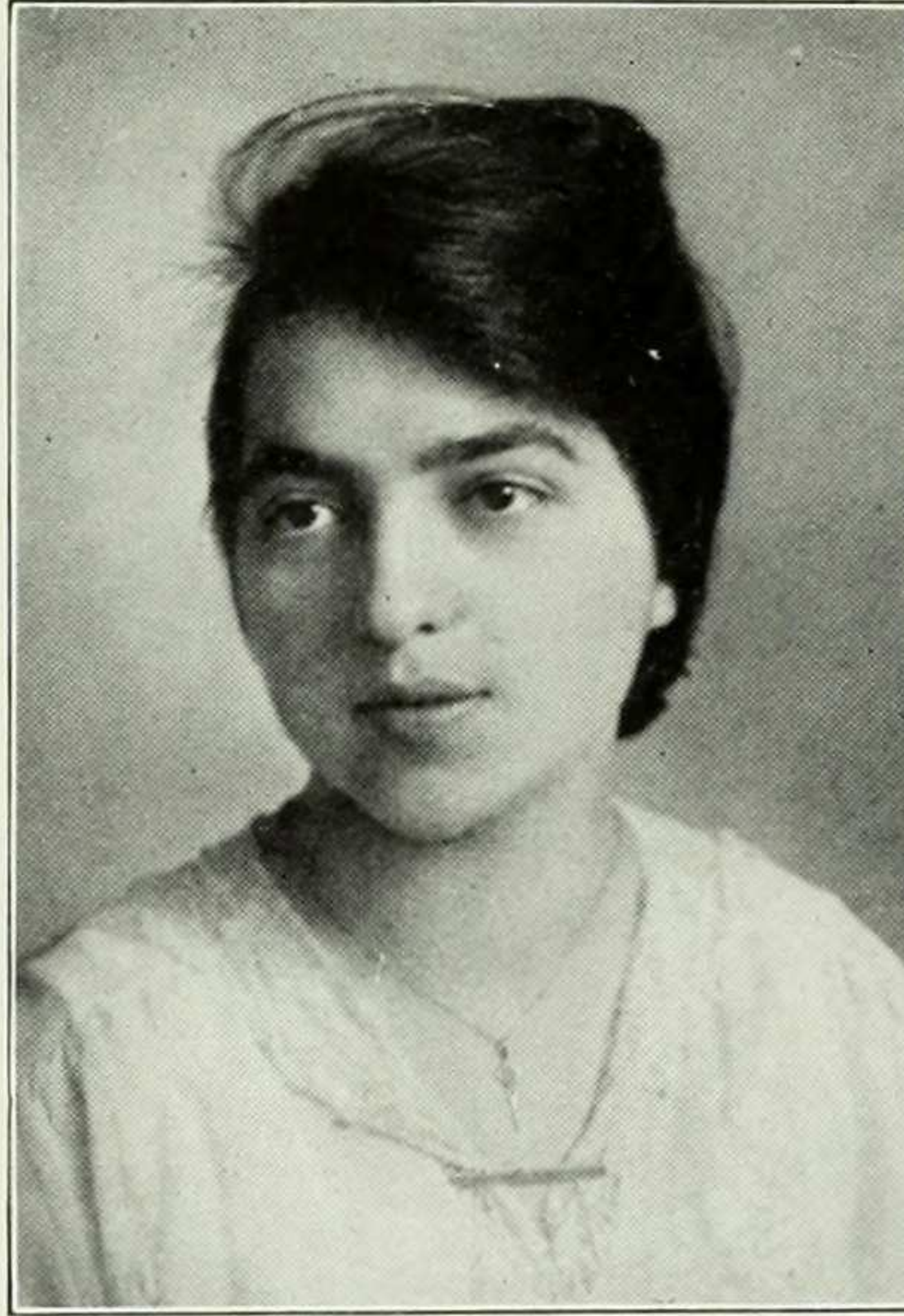

FANNY SIEGEL

"If Fanny says 'Yes,' but you think 'No,'
"If you know her at all, you won't say so."

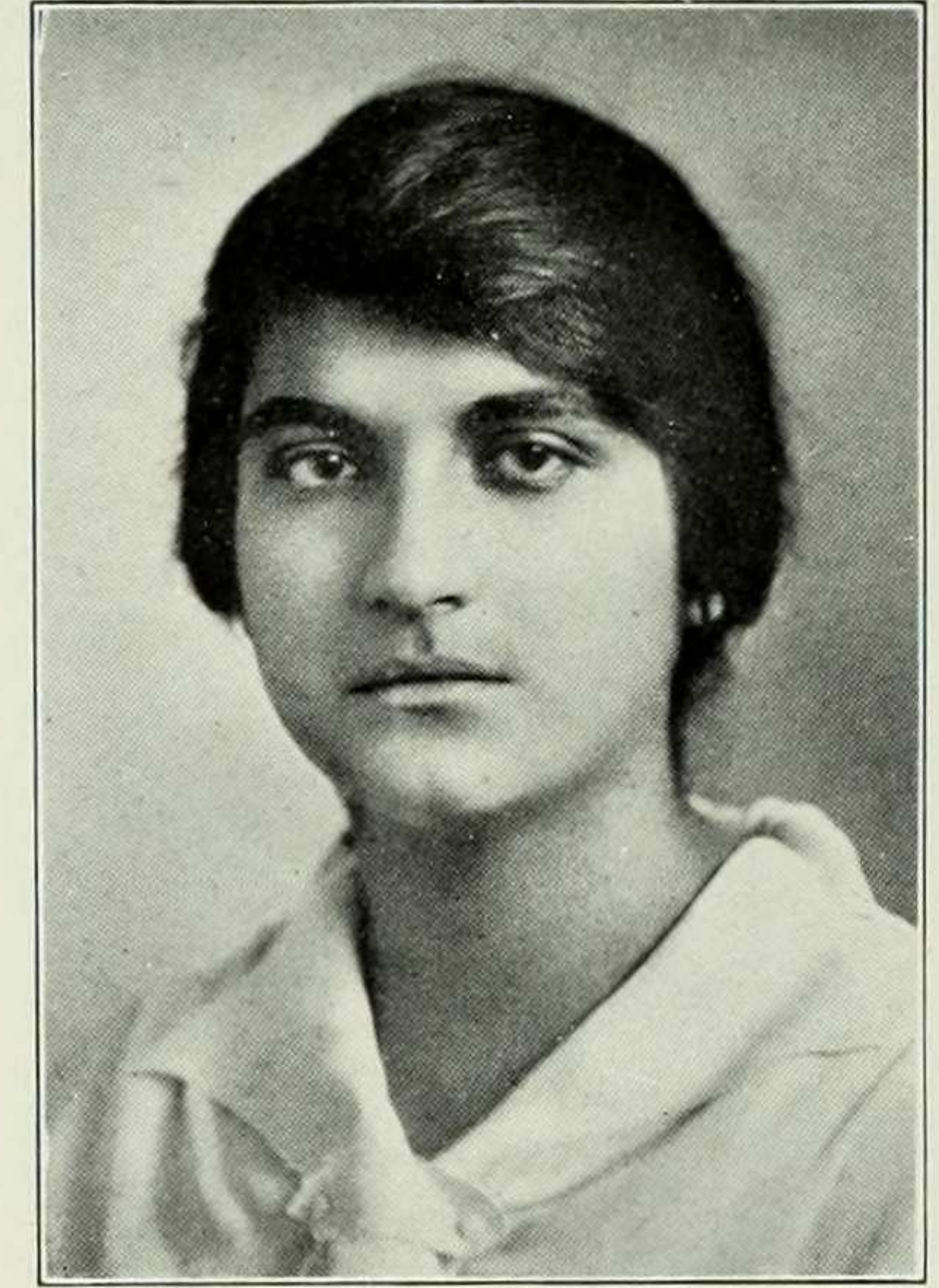

FRANCES SIEGEL

"No fault had she—no fad except
"A tendency to strum."



MIRIAM SIFF

"Frank to a fault."

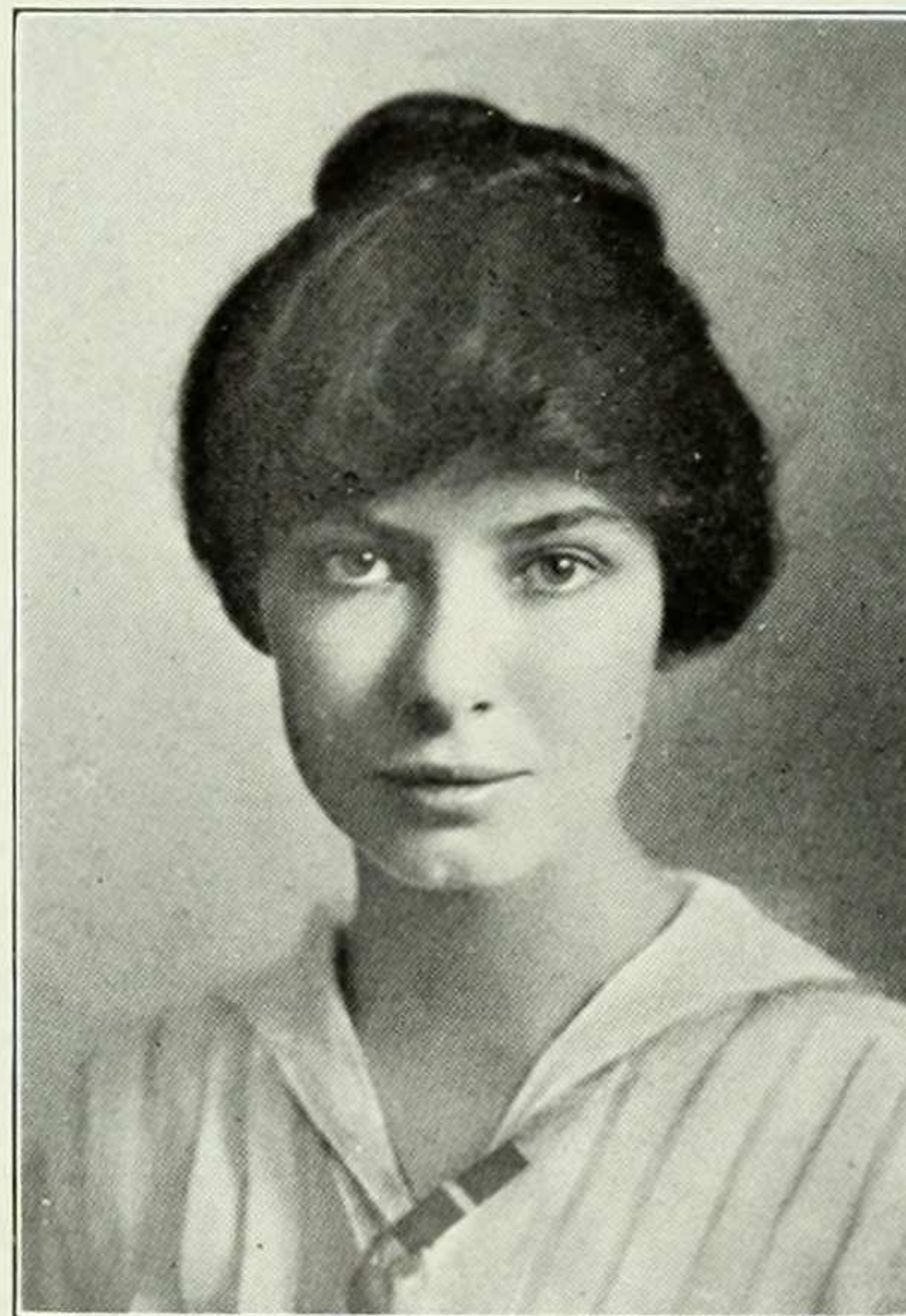

WILMA SOURS

"It is difficult to offer aid to an independent man."

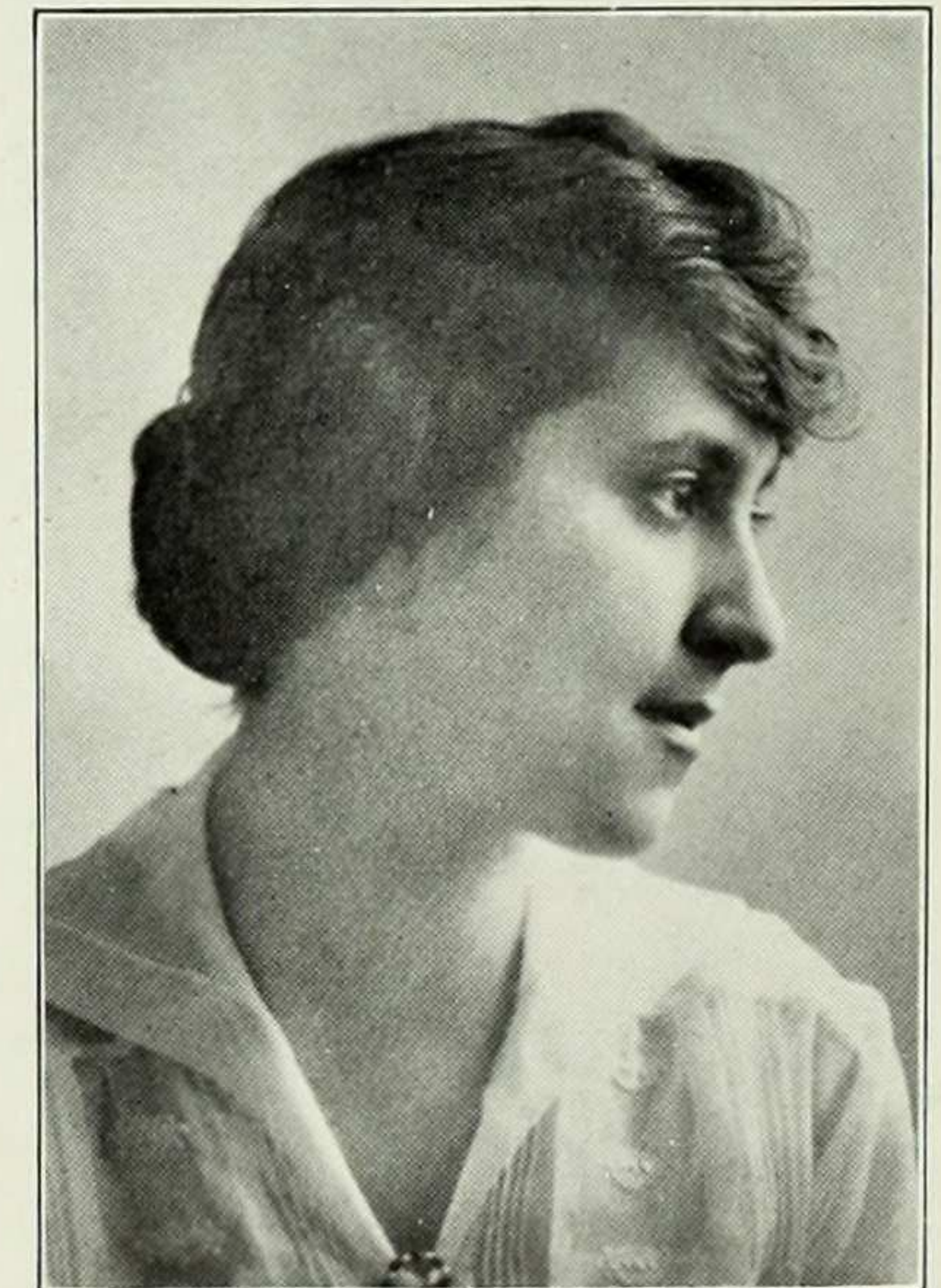

JANE STAPLES

"Why should life all labor be?"

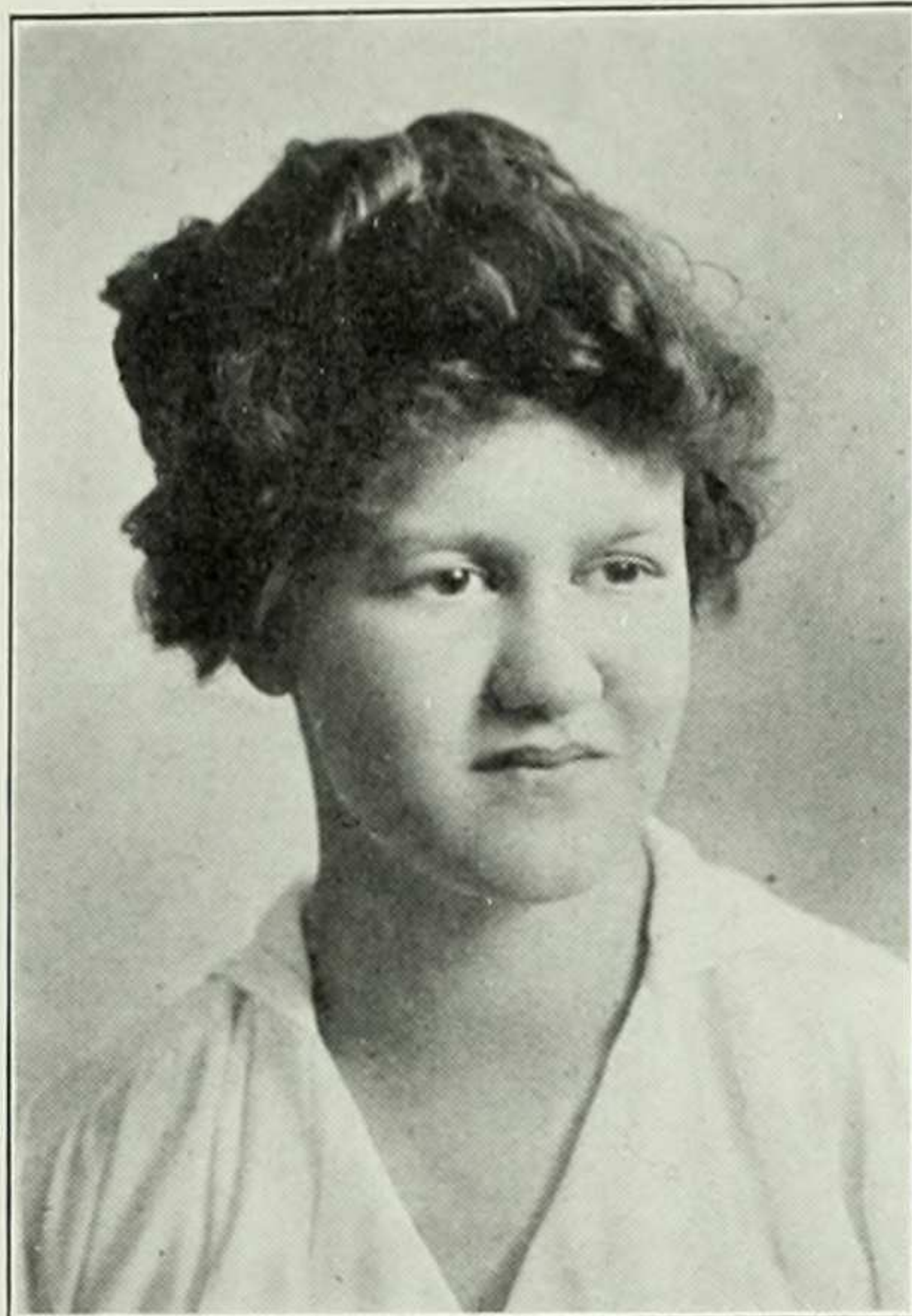

MARION STEVENS

"Much it grieves my heart to think
"What man has made of man."

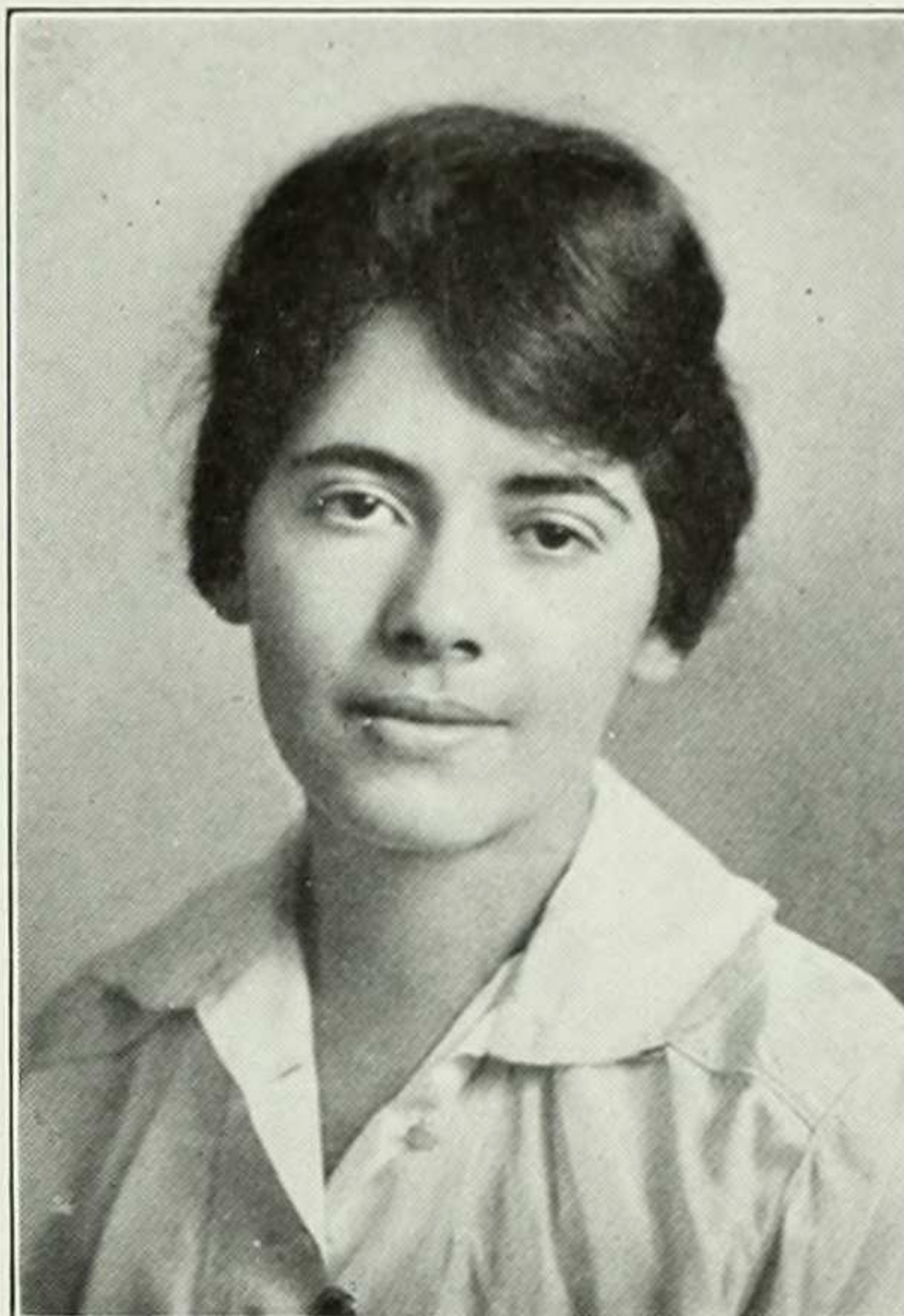

MIRIAM STEIN

"Sense and Sensibility."



DOROTHY STERN

"Be mine a philosopher's life in the
quiet woodland ways."

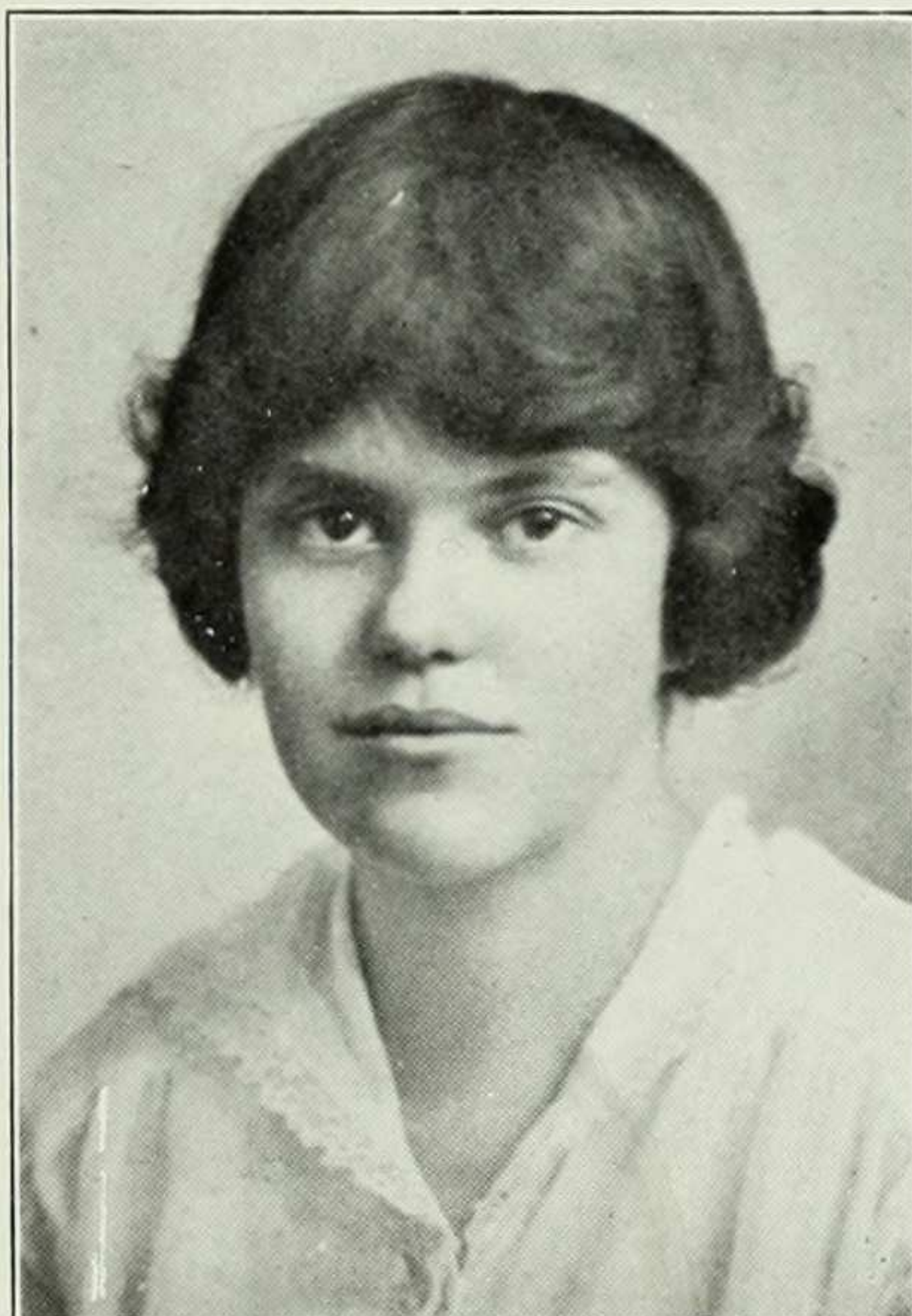

GEORGINA STICKLAND

"There's many a black, black eye, they
say,
"But none so bright as mine."

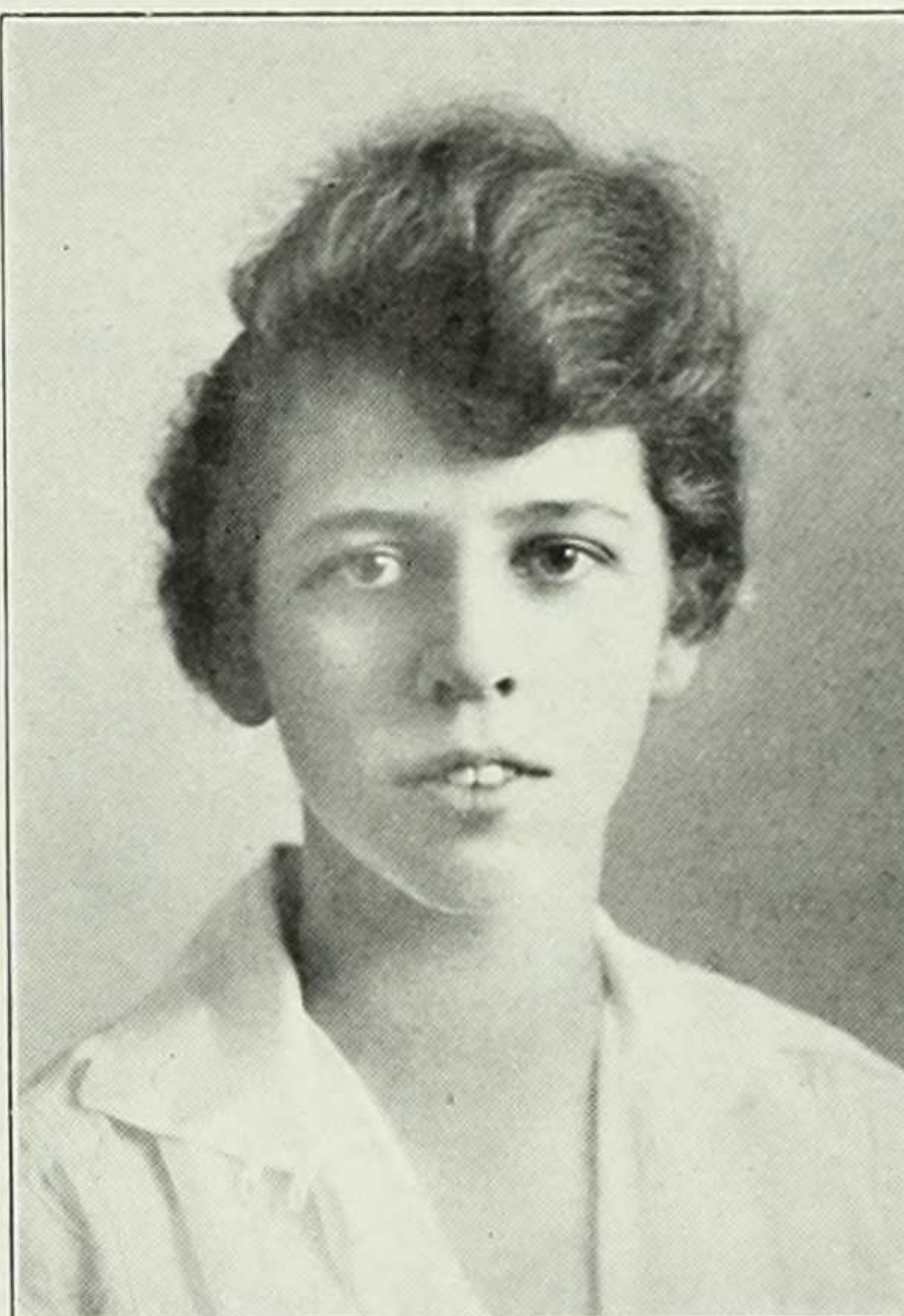

MARION STRAUCH

"She's very neat and quite petite,
"Her manner, too, is quite discreet."

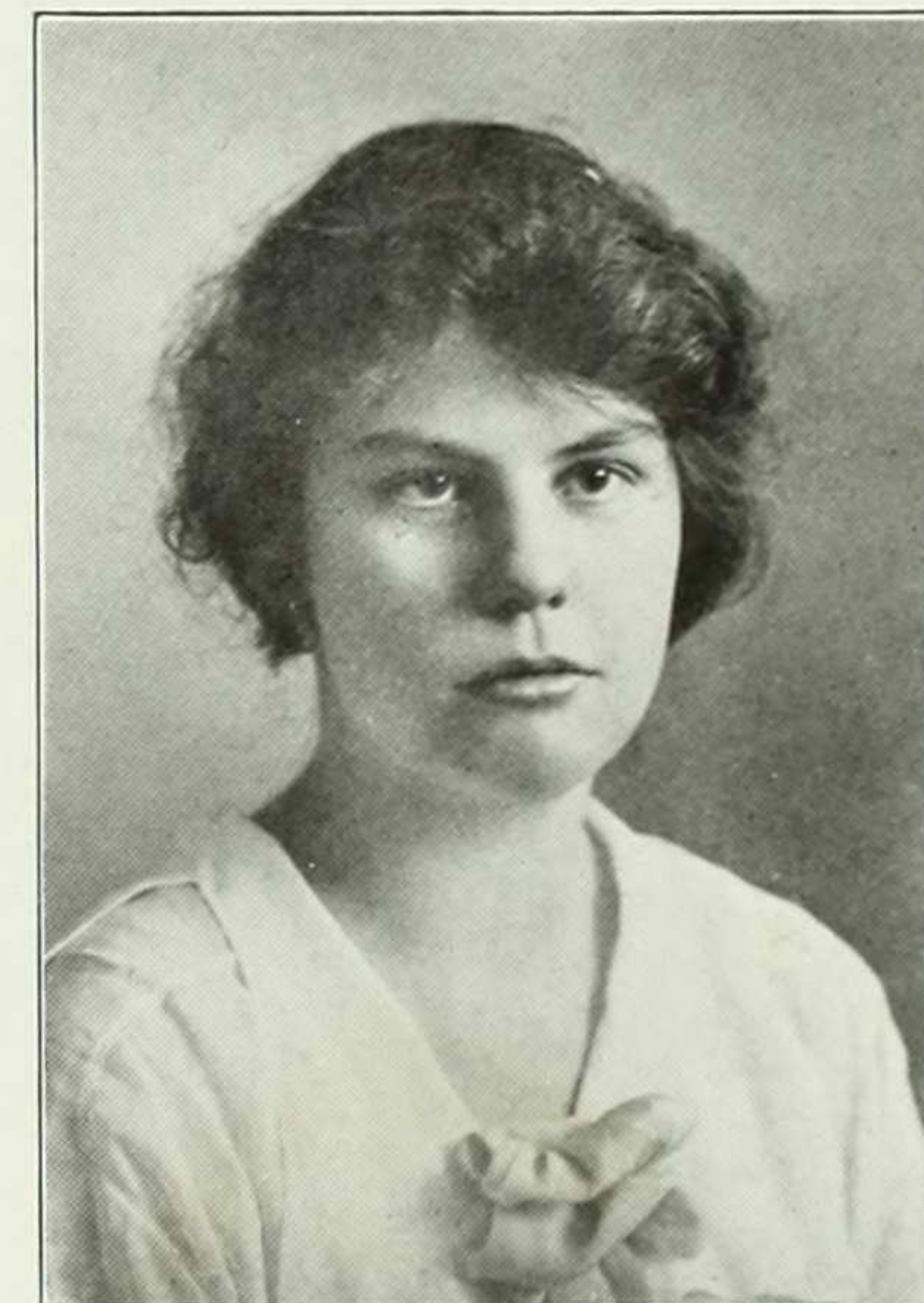

SOLVEIG STROMSOE

"Shy she was, and I thought her cold."

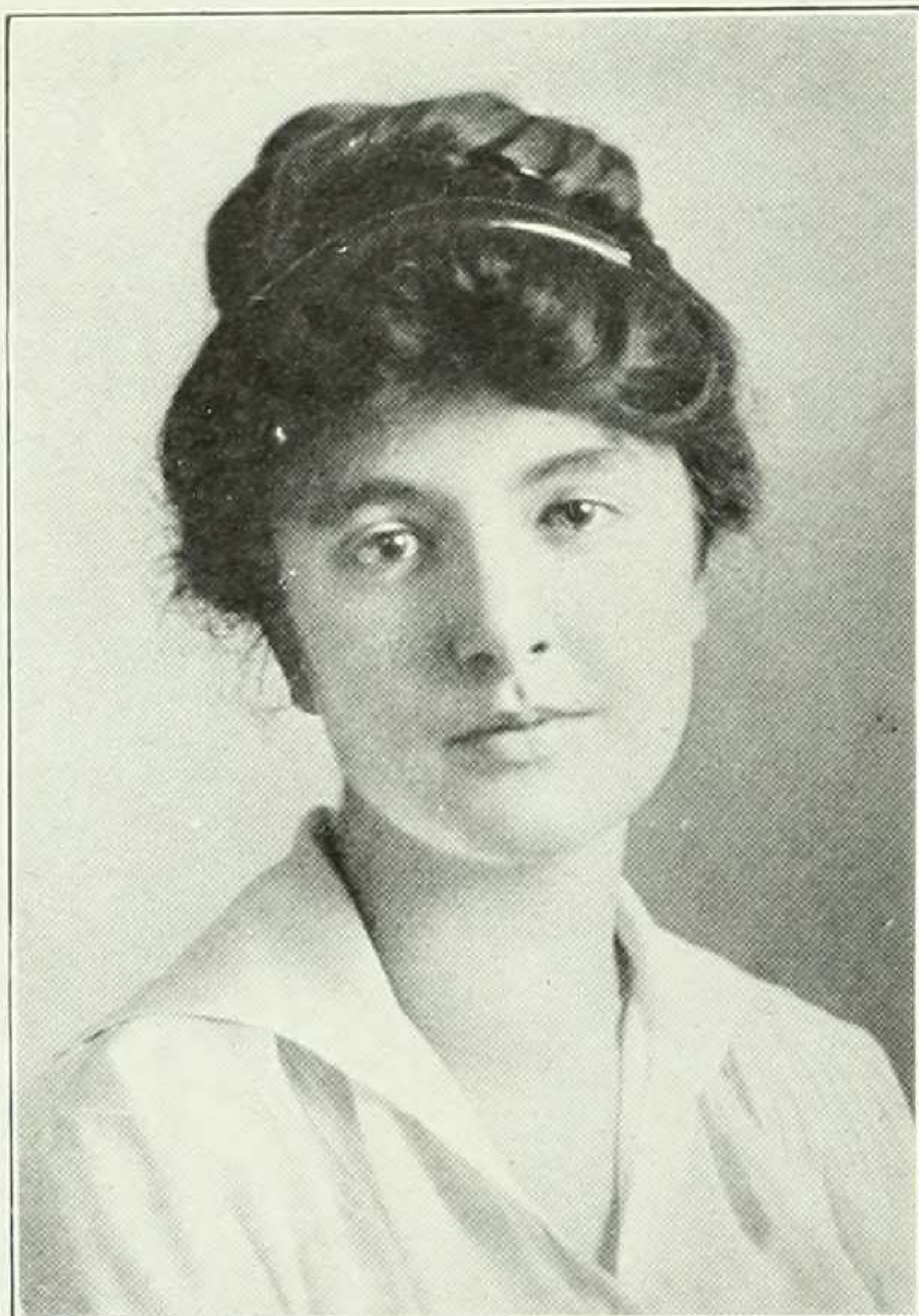

MARION STRUSS

"I myself must mix with action."



AGNES SURGEONER

"Child of the pure unclouded brow
"And dreaming eyes of wonder."

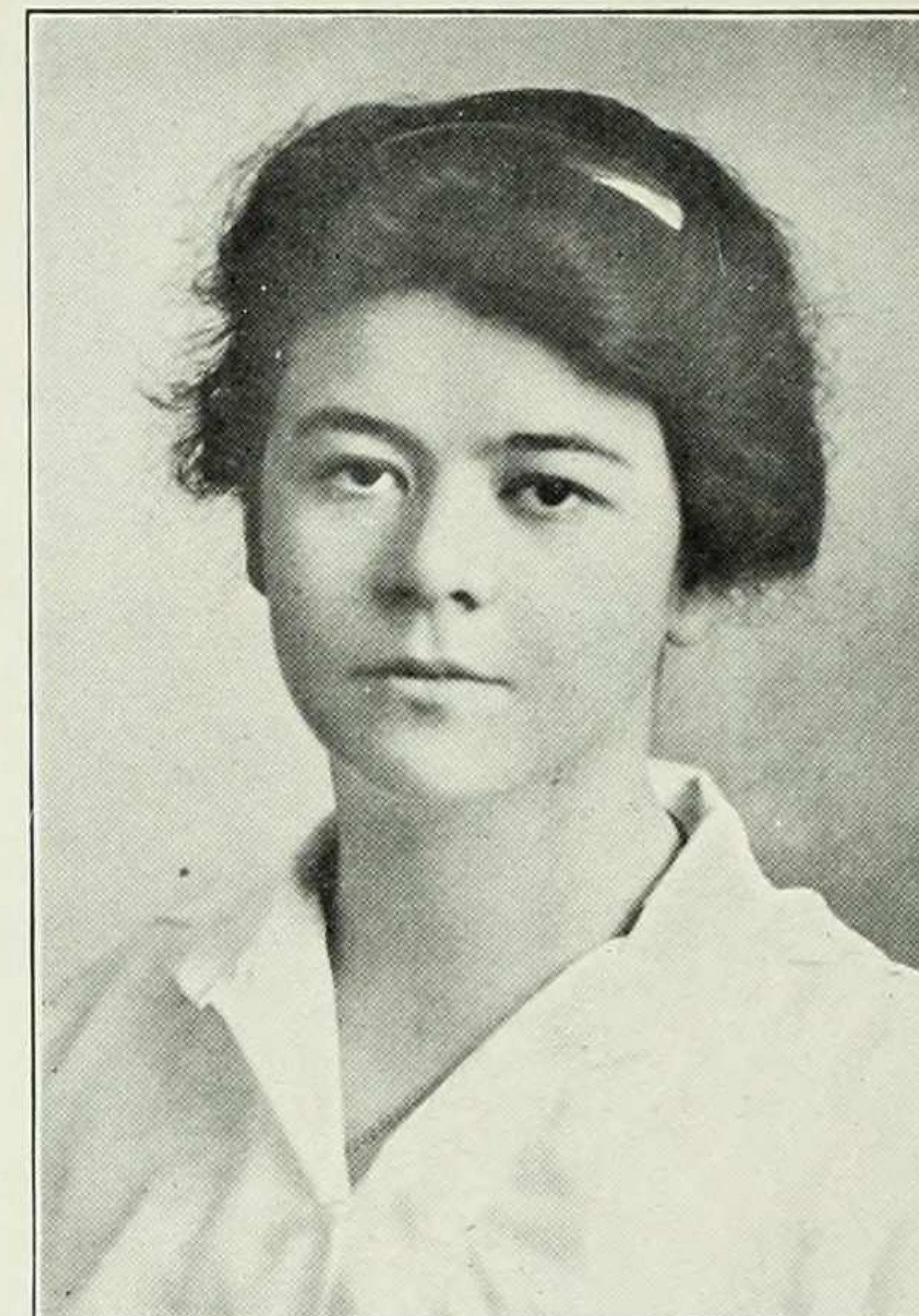

MARY TALMAGE

"O sleep, it is a gentle thing,
"Beloved from pole to pole."

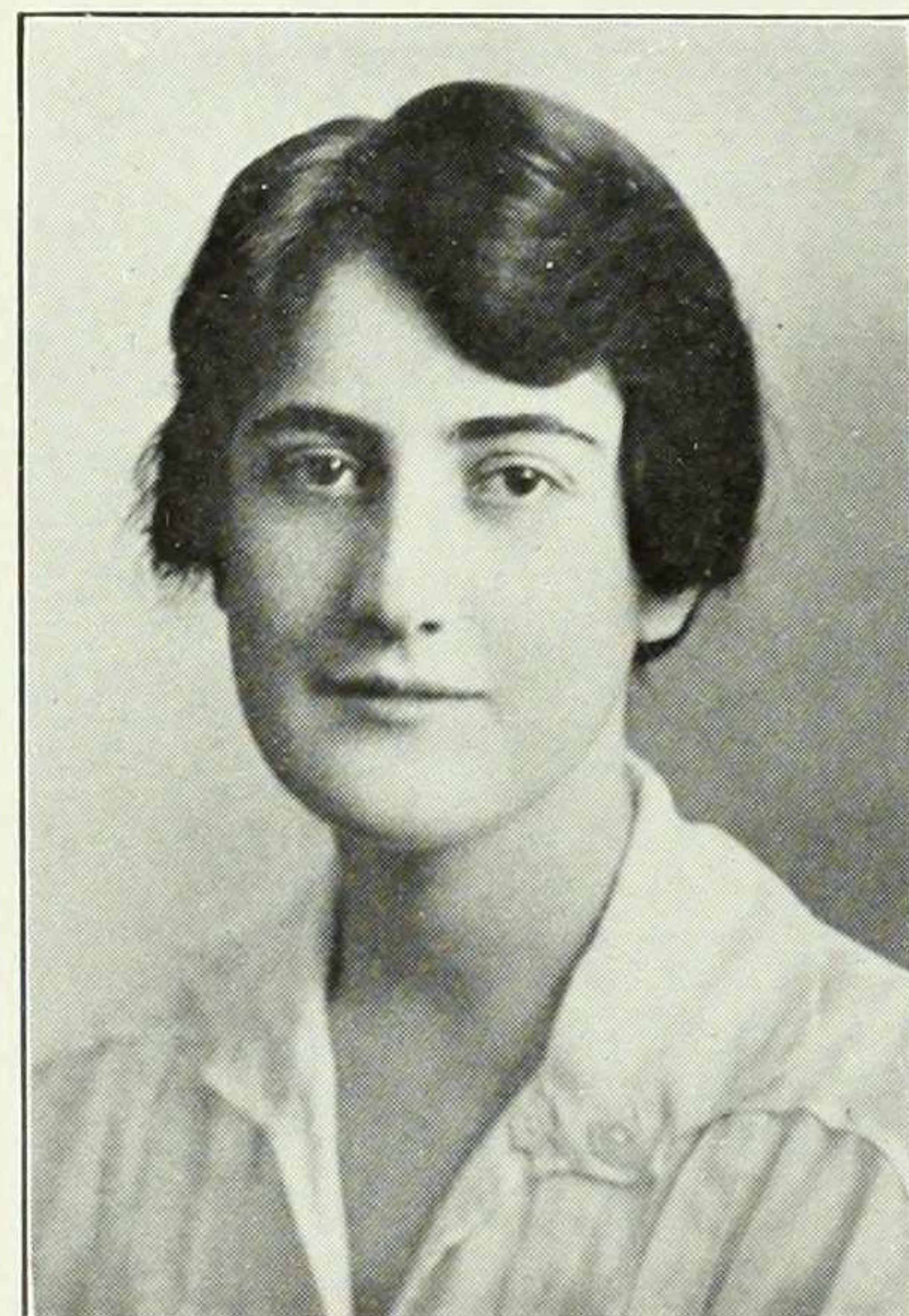

LUCILLE TAYLOR

"Give me an excellent musician and
her hair shall be of what color it
please Heaven."

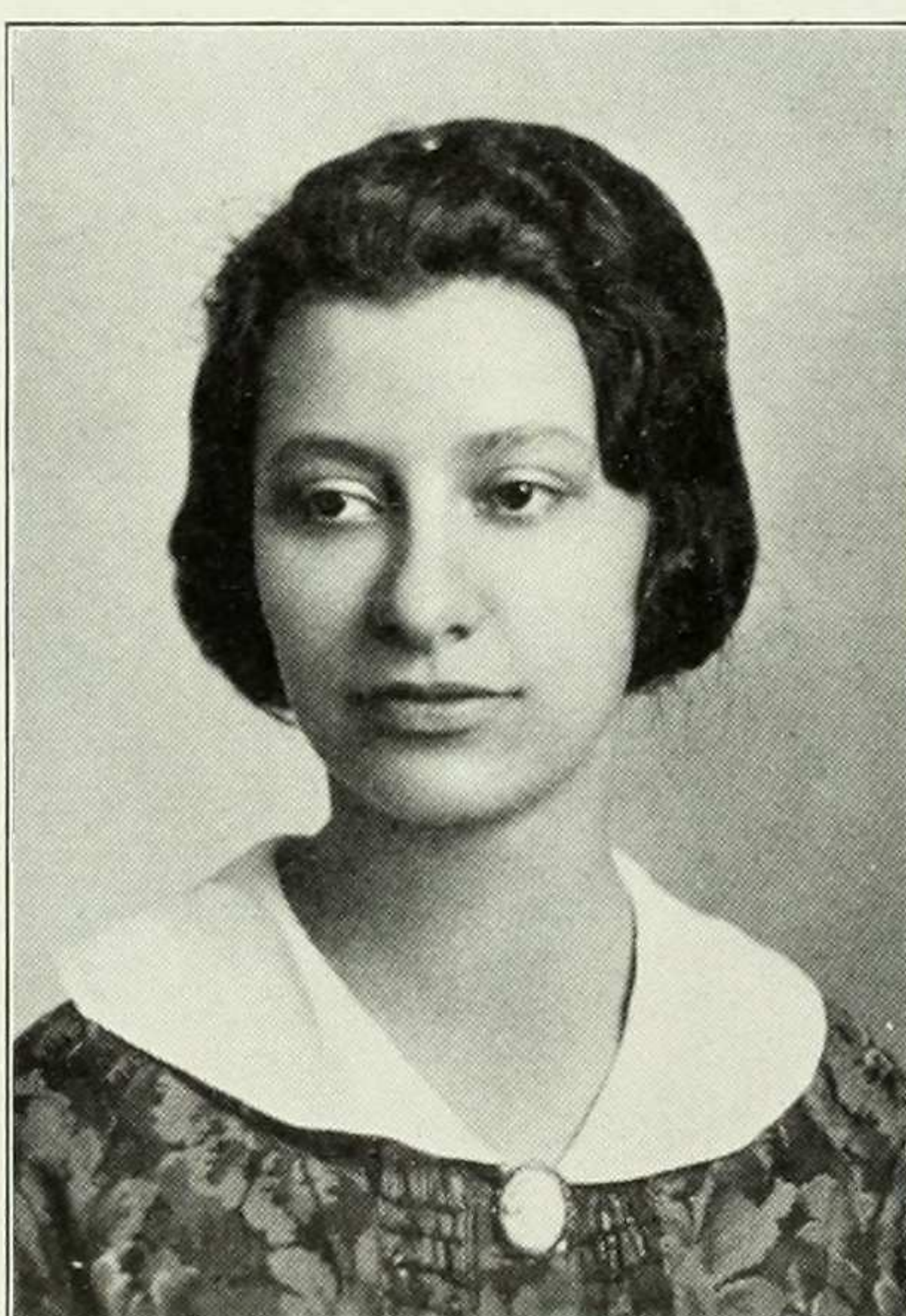

DOROTHY TEALL

"And a feeling of sadness comes o'er
me
"That my soul cannot resist."



VIOLA TEEPE

"Talking is still done by hand."

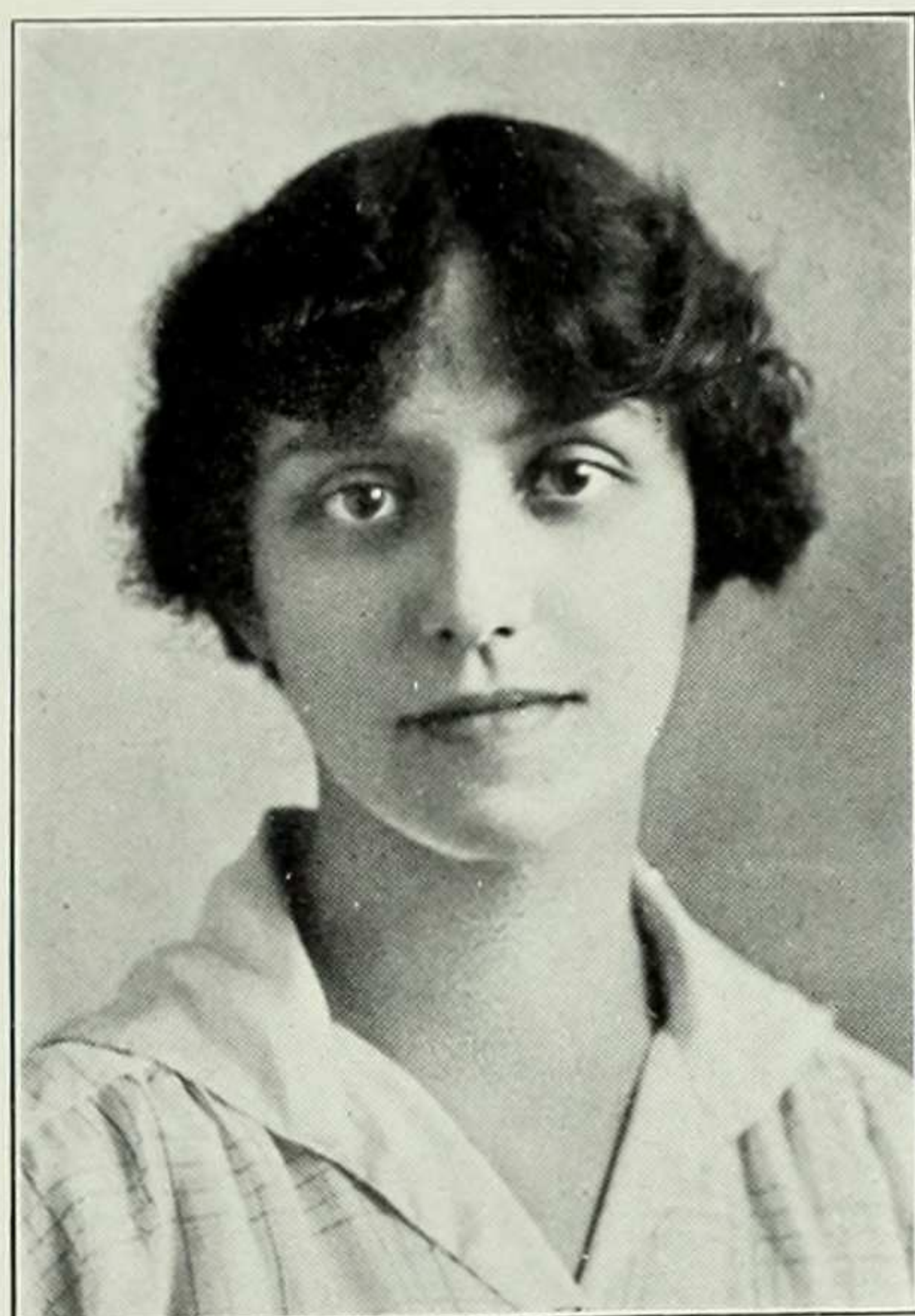

MURIEL TERRY

"So innocent-arch, so cunning-simple."

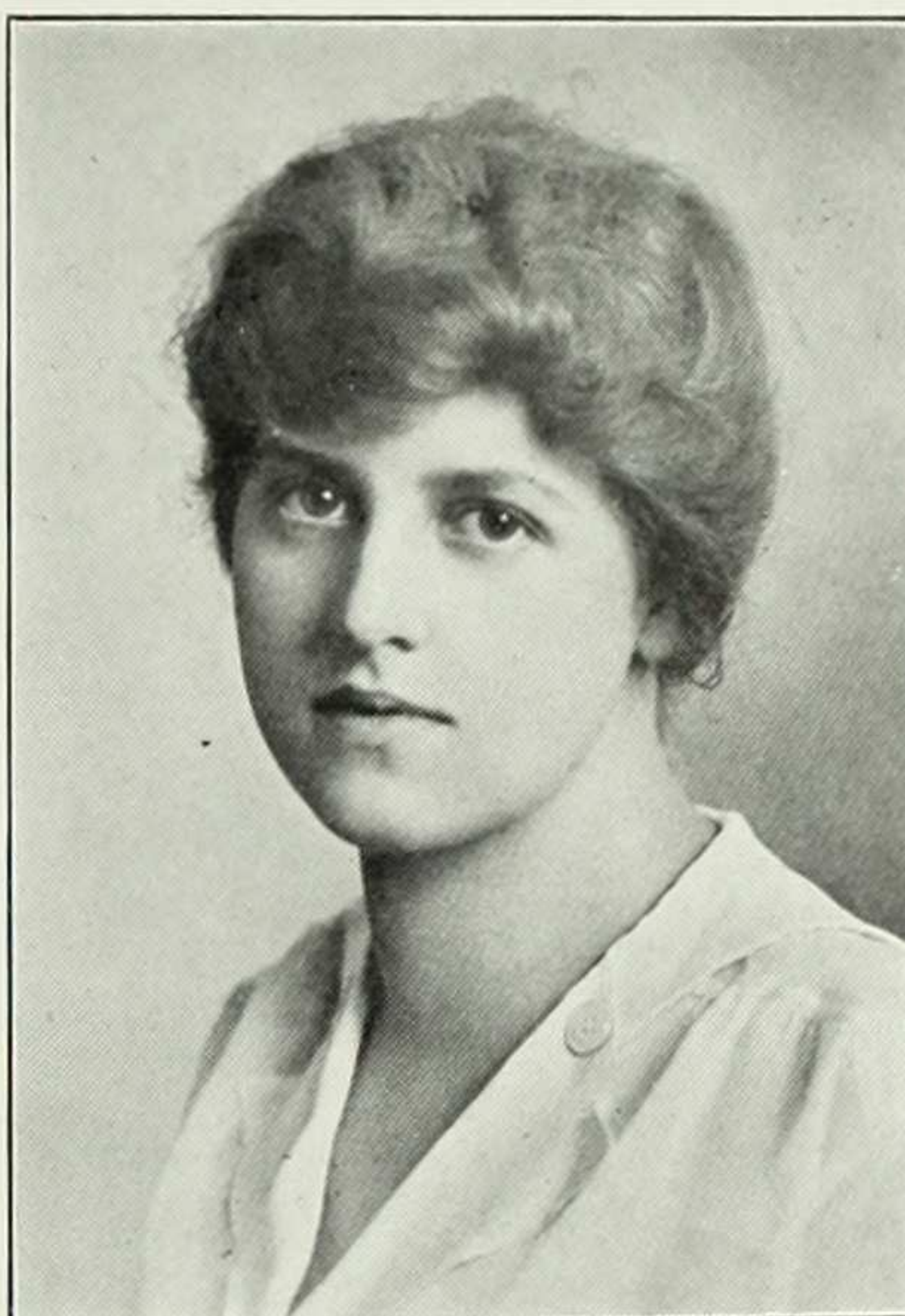

ALTA VAN AUKEN

"No, I love not what is new."



ELEANOR VAN ETTEN

"Her nose,
"Tip-tilted like the petals of a flower."

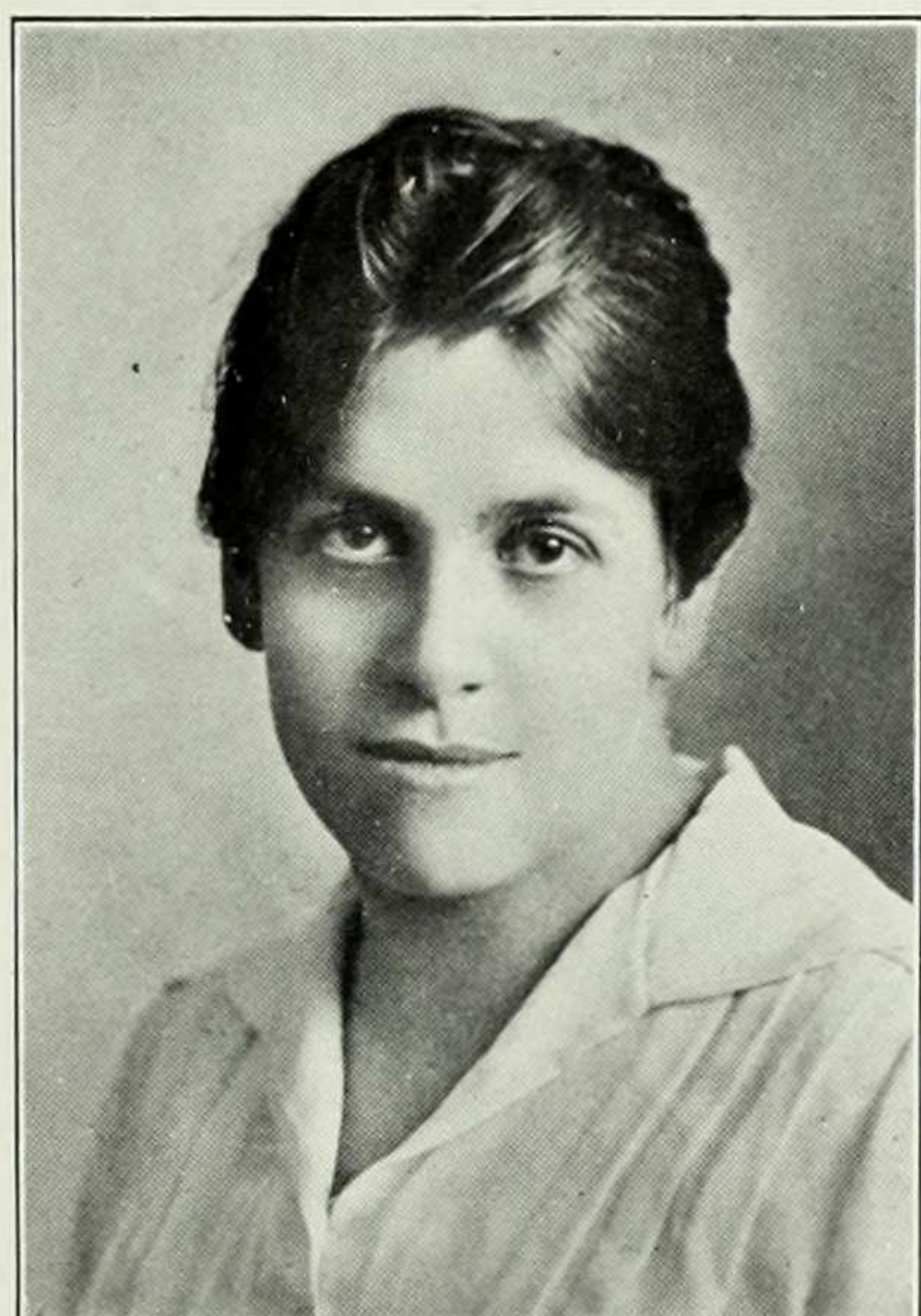

EDITH VAN WAGNER

"'Tis death to me to be at enmity."

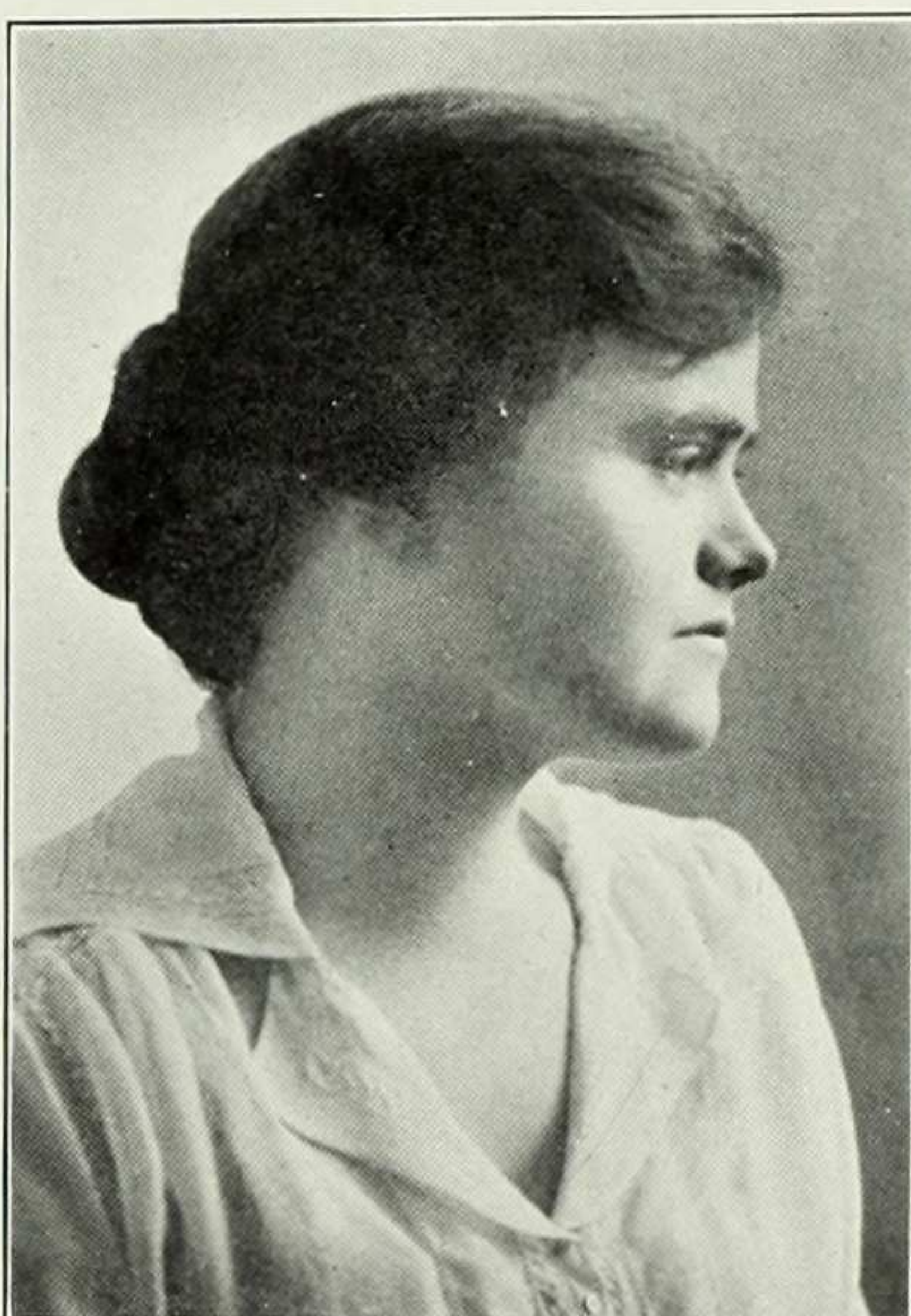

*KATHARINE WAINWRIGHT

"The heaving of my lungs provokes
me to ridiculous smiling."

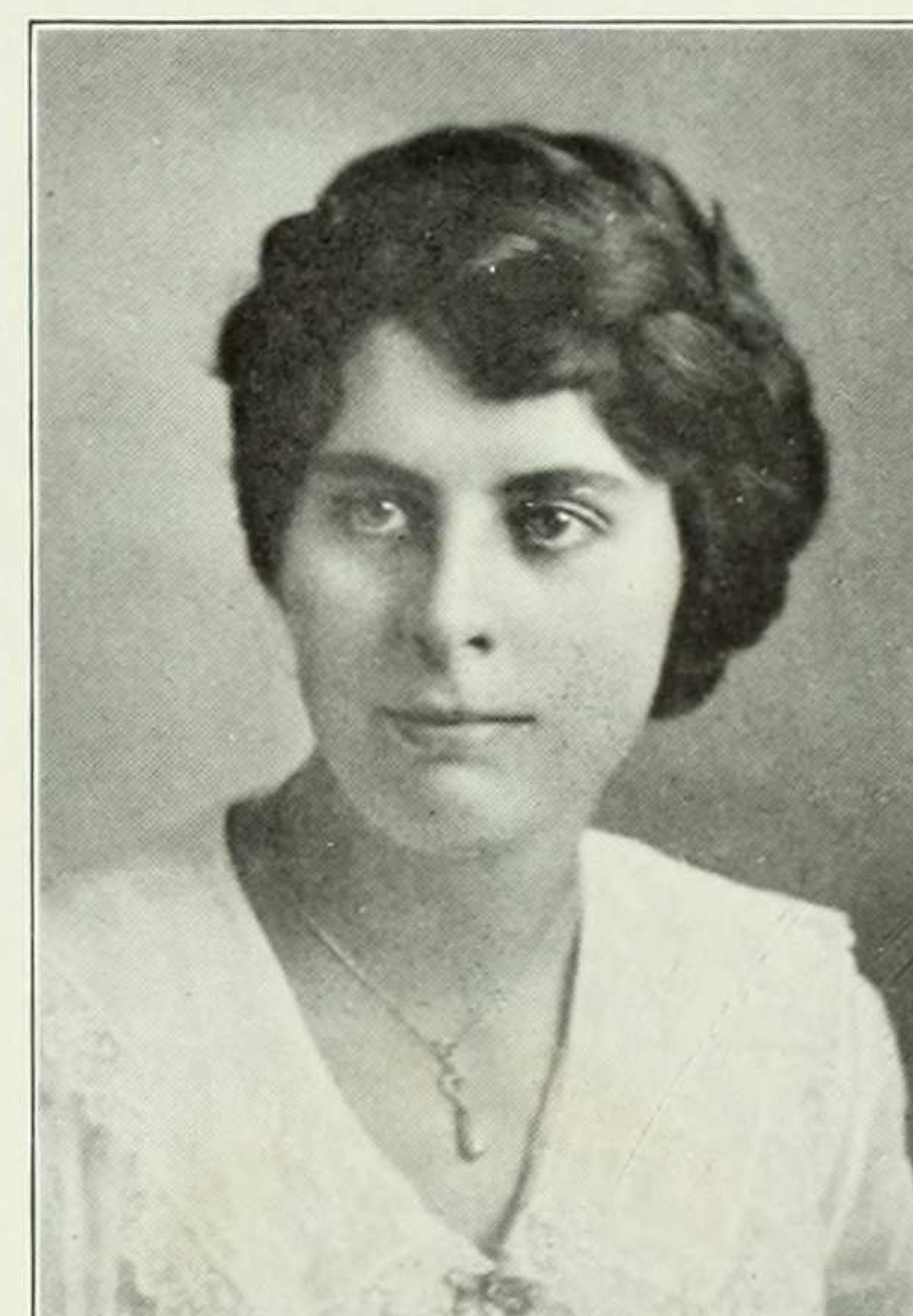

BEATRICE WALKER

"Love is enough, tho' the world is
a-waning."

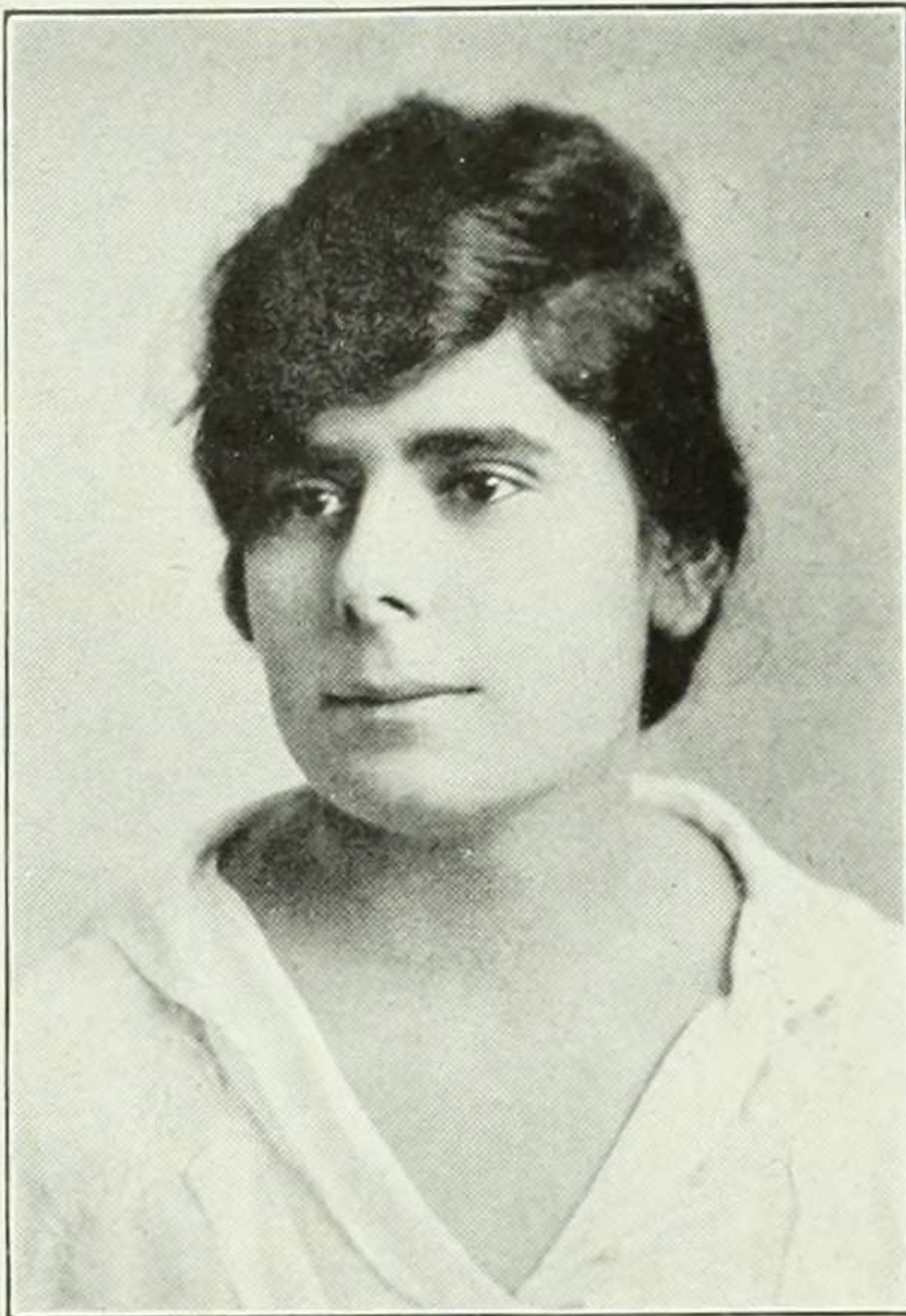

FLORENCE WEINSTEIN

"Her sage remarks startle and mystify
We often wonder what they specify."

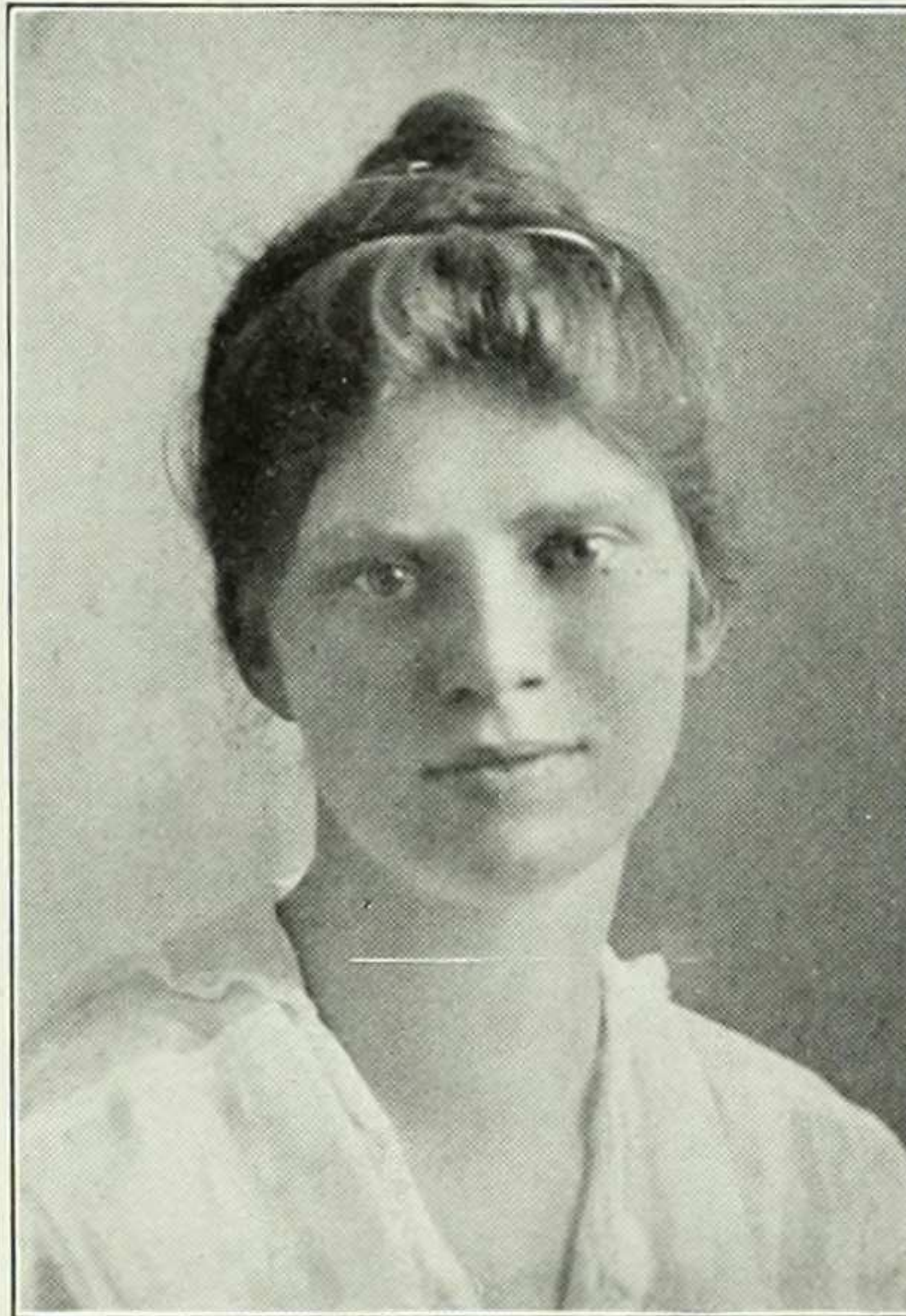

RUTH WHEELER

"Straight and lissome as a hazel-wand."

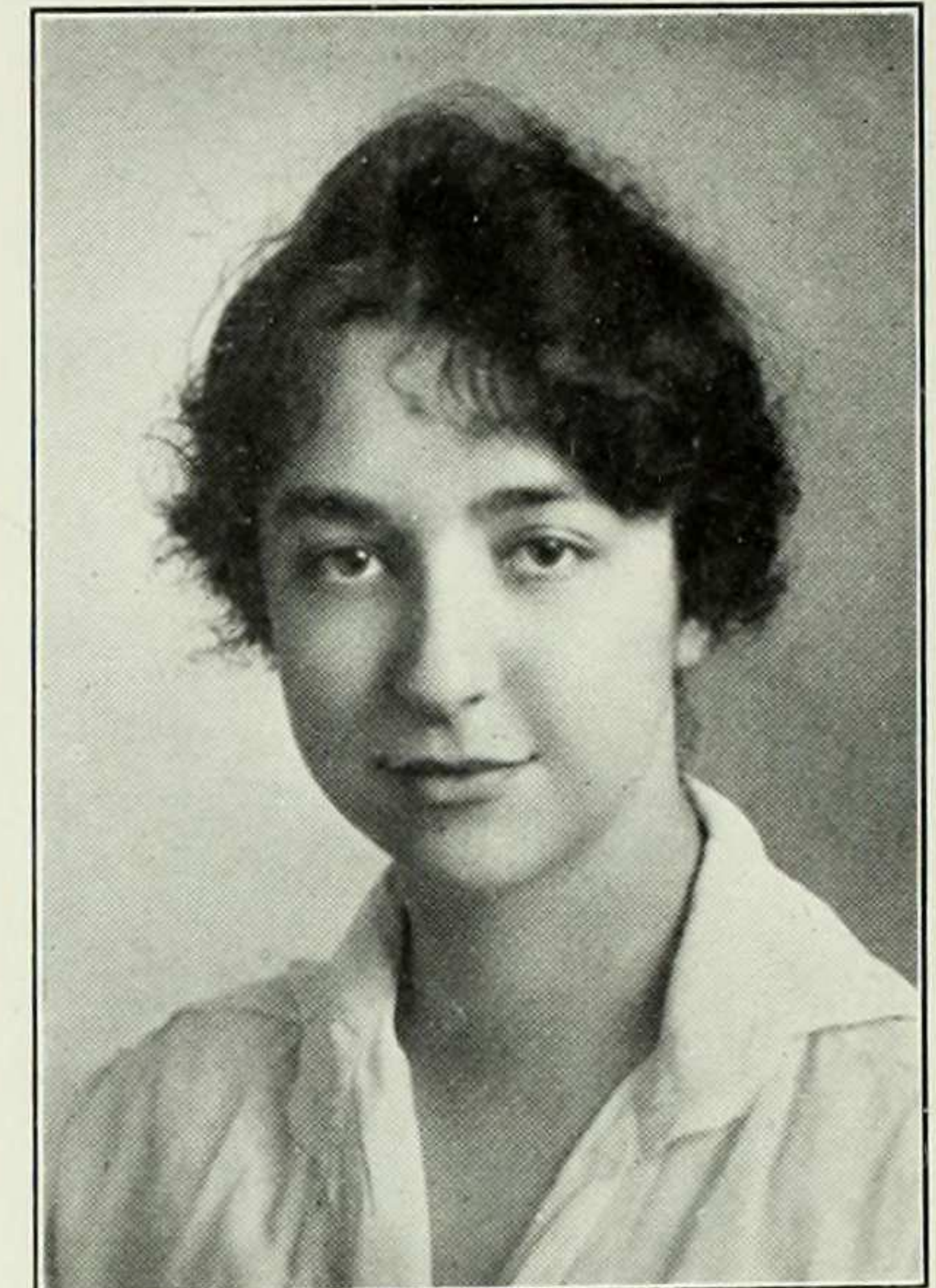

ELEANOR WILKINS

"Campbell Kid or Kewpie."

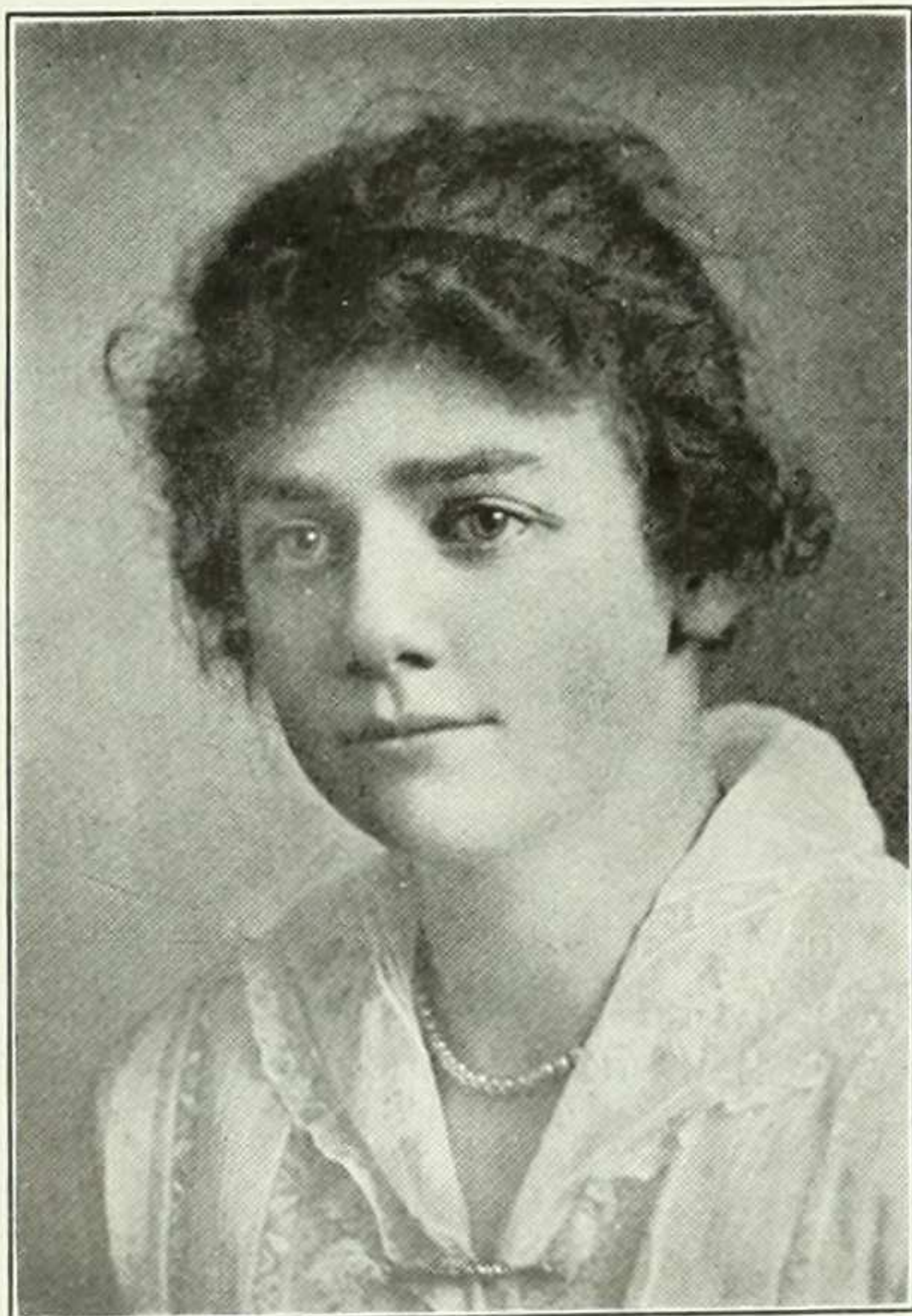

ISABEL WILLIAMS

"I'm the apostle of Mighty Darwinity."



OLIVE WILLIAMS

"The undaunted virtue of your years
"Hath not yet dived into the world's
deceit."



LILLIAN WILSON

"It behooves a prudent person to make
trial of everything before arms."

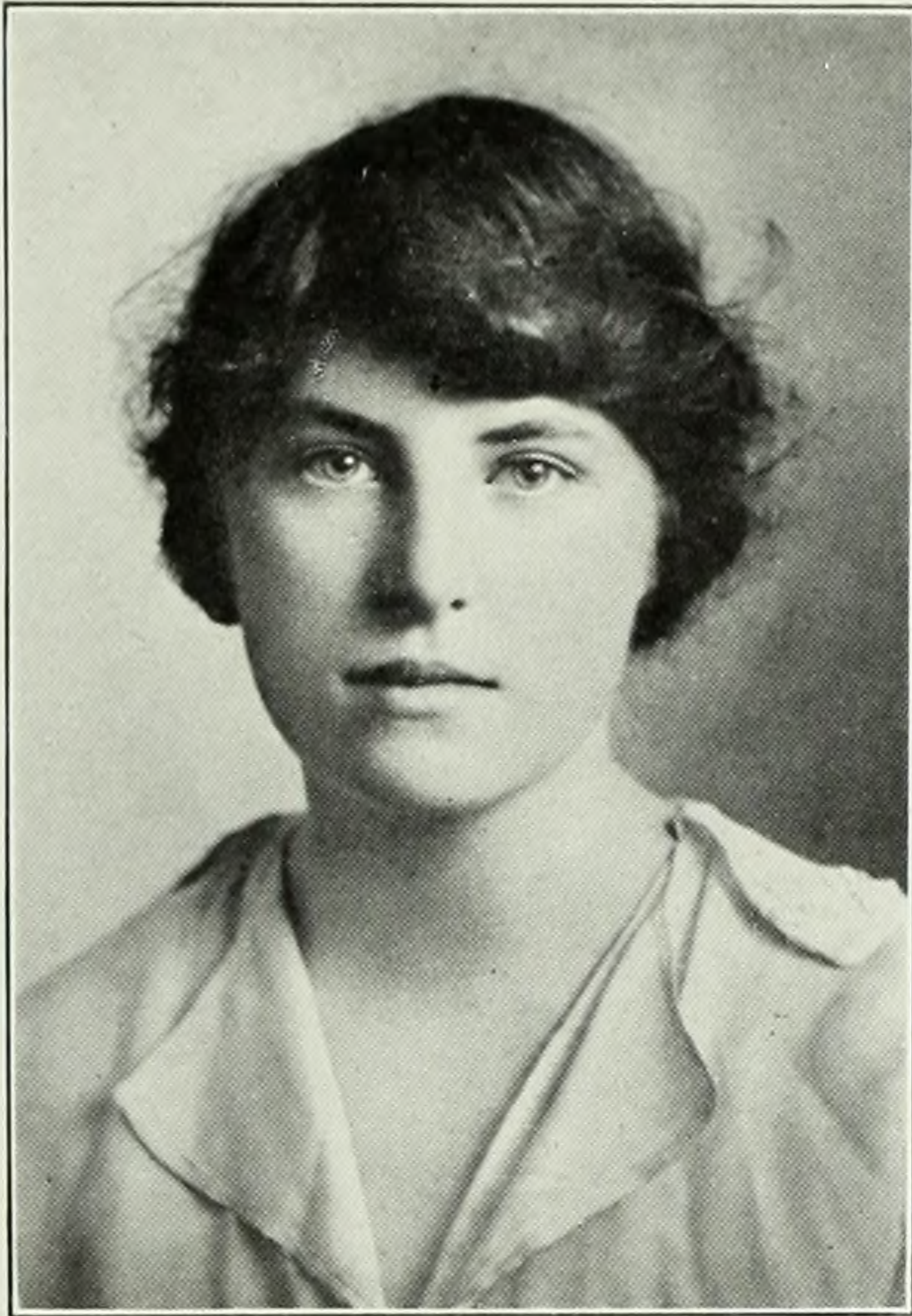

FRIDA WOBBER

"There was no hurry in her hands, no hurry in her feet."

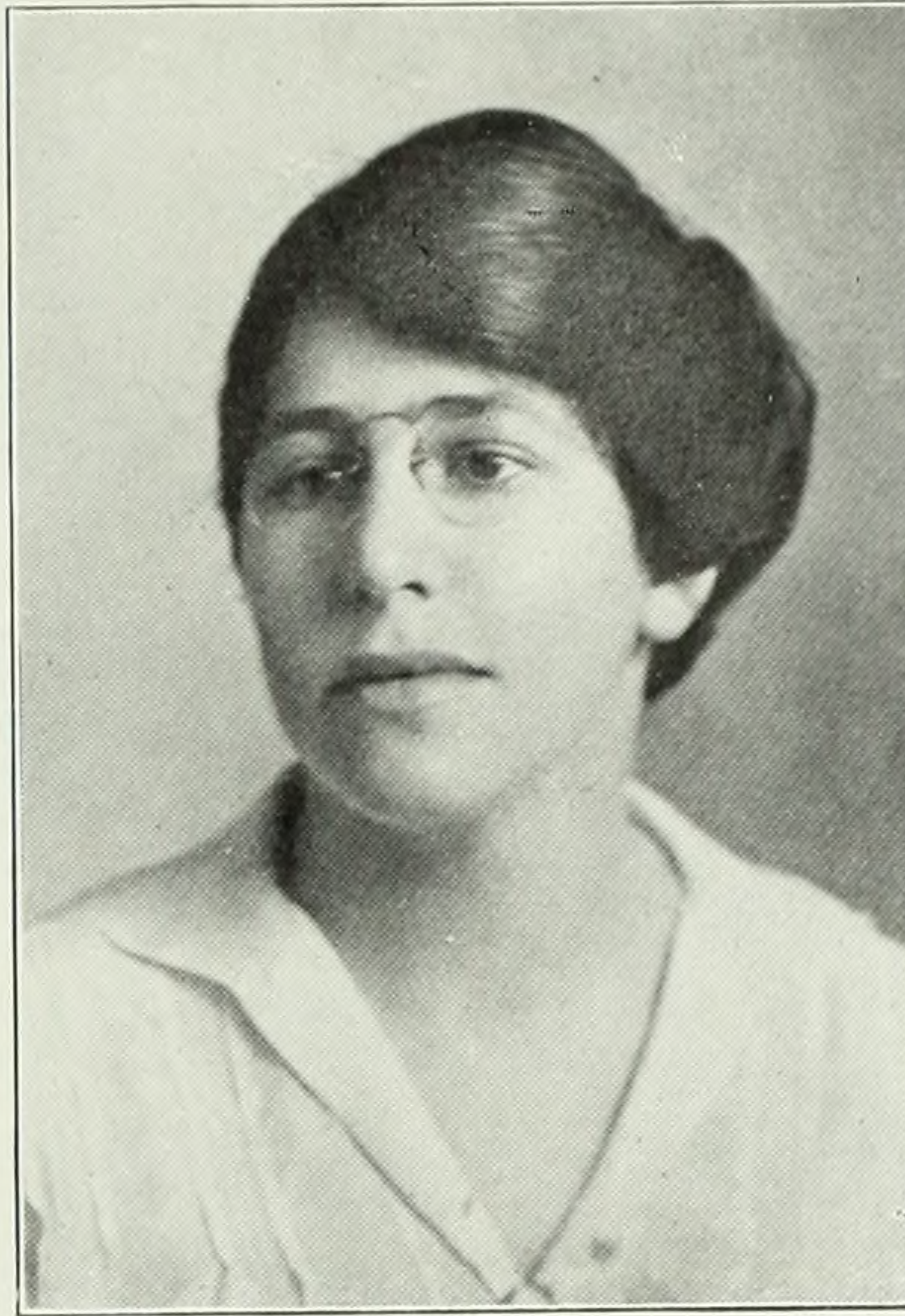

ELSA WOITITZ

"Veni, vidi, Vici."
—*Caesar and Elsa.*



ELIZABETH WRIGHT

"I could be happy with a gentleman like you."

MARIE BASHIAM
MARJORIE BRAINE
REBECCA BROWN

MARGARET CALDER
HELEN GUNZ
GENEVIEVE HARTMAN

GULLI LINDH
MARJORIE MERRYMAN
EDITH MORGAN

ETHEL ROSENSWEIG
HELEN STOCKBRIDGE
PERSIS WEAVER

Honorary Members of 1917

EBBA WERNSTADT COVER
(Mrs. John H.)

JANET FOX

MADELEIN GROSCHENS

FLORENCE HATCH

ELIZABETH HENRY

ALICE HUIE

GLADYS KIDD

RIETTE LEVY

THERESA LEVY

JULIA LICHTENSTEIN

MILDRED MYERS

JOAN PETERS

AMANDA SCHULTE

MATHILDA STANDER

VERNETTE STEBBINS

Acknowledgments

The 1917 Mortarboard wishes to thank:

Mary Powell, '16, and Helen Jenkins Geer, '15, for editorial advice.

Mr. Gustave Frenzel for general helpfulness.

Mr. E. Throop Geer for services of attorney in threatened litigation.

Mr. Arnold W. Brunner for his drawing of the New Building.

Mr. Rudge, Mr. Grossbeck, and Mr. White for their unfailing courtesy and helpfulness.

Miss Doty and Miss Boyd for their interested and patient co-operation.

Mr. Keane for his valued assistance in securing advertisements.

Those members of the class who contributed verses.

For Snap-Shots

Edith Cahen, June Dixon, Anna Hermann, Agnes Kloss, Helen Leet, Marietta Lott, Bunny Rogers, Lily Schlang, Solveig Stromsoe, Katharine Wainwright, Frida Wobber.

For Advertisements

Carol Arkins, Annette Curnen, Irma Hahn, Helen Holbrook, Elsie Oakley, Amanda Schulte, Marion Stevens, Hildegard Diechmann, '18.

For Drawings

Lenore Gunzendorfer, Katherine Harrower, Helen Leet, Charlotte Martens, Dorothy Teall, Eleanor Van Etten, Persis Weaver.

Directory of Students

A

Aaronson, G.....385 Ft. Washington Ave.
 Accurso, C.....449 E. 116th St.
 Ackerman, F. R.....2 Hawthorne, Orange
 Adams, E.....314 W. 114th St.
 Adams, M., *Brooks*Haverhill, Mass.
 Adams, R.....312 Manhattan Ave.
 Adler, S.....611 W. 141st St.
 Adelstein, G.....110 W. 86th St.
 Albert, E.....Heathcote Hill, Mamaroneck
 Albrecht, B.....1417 Vyse Ave.
 Alexander, B.....709 W. 169th St.
 Alfke, A.....24 W. 95th St.
 Alleman, M., *Brooks*.....McDougal, N. Y.
 Amber, L.....872 Whitlock Ave.
 Amberg, R. A., *Brooks*,
 743 Main St., Niagara, N. Y.
 Amson, S.....1060 Forest Ave.
 Anthony, M. E., *Brooks*,
 140 Main St., Gouverneur, N. Y.
 Appley, D. M., *Brooks*, Fleischmanns, N. Y.
 Archer, E. R., *Brooks*,
 135 Prospect Place W., Brooklyn
 Archibald, M. L., Whittier,
 Margaretville, N. Y.
 Arkins, C.....547 Riverside Drive
 Augur, H., *Brooks*Albert Lee, Minn.

B

Bailey, A.....1561 E. 45th St., Brooklyn
 Ballot, J.....913 President, Brooklyn
 Baranoff, H.....537 W. 123rd St.
 Barber, F.....633 W. 152nd St.
 Barber, M.....411 W. 114th St.
 Barnes, G., *Brooks*,
 16 Fair Pl., Rochester, N. Y.
 Barret, F.....300 W. 106th St.
 Barry, C.....109 Franklin, Jersey City
 Bartlett, E. L.....618 Hudson, Hoboken
 Barton, E. G.....Lydecker, Englewood
 Bashiam, M.....600 W. 165th St.
 Bates, A. M...96 Hayes Ave., Corona, N. Y.
 Batta, M.....145 Vermilye Ave.
 Battle, E., *Whittier*,
 R. F. D., Rocky Mt., N. C.
 Bauer, D...816 Rahway Ave., Elizabeth, N. J.
 Bauerberg, L.....620 W. 122nd St.
 Baumann, E. H.77 E. 89th St.
 Bausch, H.....510 W. 124th St.
 Becker E.....239 Mt. Hope Pl.

Benedict, M. J., *Brooks*,
 279 N. Washington, Tarrytown
 Benham, R. W.,
 Cedarhurst Ave., Cedarhurst, L. I.
 Benjamin, R.....2030 Broadway
 Bennett, S. I., *Brooks* ...Georgetown, Conn.
 Bensel, M. C.....105 W. 74th St.
 Bergstrom, G...46 Park Ave., Passaic Park
 Bernheim, A. R.....148 W. 86th St.
 Bernholz, M. M.....170 W. 81st St.
 Bernholz, P.....540 W. 150th St.
 Bervy, O.....100 W. 118th St.
 Bianchi, I. M.....254 Park Ave., Orange
 Bierman, F. S.....316 E. 5th St.
 Black, I. B.....616 W. 116th St.
 Blake, D. M.....403 W. 115th St.
 Bloch, S.....501 W. 121st St.
 Blondel, D. M.....1 Manhattan Ave.
 Blout, M.....39 Claremont Ave.
 Boas, E.....10 W. 88th St.
 Boas, G.,
 230 Franklin Ave., Grantwood, N. J.
 Blauvelt, W. H.....458 E. 185th St.
 Bonnell, G...545 Morris Ave., Elizabeth, N. J.
 Borden, A. J.....13 W. 54th St.
 Braine, M.....198 Jefferson Ave., Brooklyn
 Brand, E.....122 E. 95th St.
 Bremer, P. E.....461 Ft. Washington Ave.
 Brittain, E., *Brooks*,
 41 Ross St., Buffalo, N. Y.
 Brockway, D.....35 W. 38th St.
 Brodsky, L.....207 E. 10th St.
 Brown, H. R.*Brooks*
 Brown, L. C.1054 Bergen, Brooklyn
 Brown, R., *Brooks*498 West End Ave.
 Bryan, D. M.....149 81st St., Brooklyn
 Buch, E.....320 Central Park West
 Buchman, A.....39 W. 85th St.
 Buckbee, J.....5000 Broadway
 Budinoff, R. E.,
 237a Schenectady Ave., Brooklyn
 Bunger, A. G., *Brooks*Ferndale, N. Y.
 Bunker, A. D. V.....415 W. 118th St.
 Bunzel, R. L.....300 Central Park West
 Burgi, L. E.....903 E. 139th St.
 Burns, A. P...53 N. Henry, Rockaway Beach
 Burns, C.....684 St. Nicholas Ave.
 Burns, M. E.....1 W. 106th St.
 Burrows, B., 110 Penn Ave., Crestwood, N. Y.
 Burrows, D.....82 W. 105th St.
 Burtenshaw, A. D.,
 107 Broadway, Tarrytown
 Buvington, R.....312 W. 75th St.

C

Cahen, E. G.....353 Central Park West
 Cahen, E. R.....354 Central Park West
 Calder, M.....29 Claremont Ave.
 Callan, H.....870 E. 175th St.
 Campbell, M. L.,
 527 W. Ottawa, Lansing, Mich.
 Carey, C. L...Luddington Rd., West Orange
 Carothers, F. E.....1154 49th St., Brooklyn
 Carr, E. R., *Brooks* ..831 Carroll, Brooklyn
 Chabaud, M...183 Young, Long Island City
 Child, F.....122 E. 34th St.
 Choate, M.....8 E. 63rd St.
 Claffin, A.....7 E. 9th St.
 Clark, M.....656 St. Nicholas Ave.
 Cobanks, A.....1479 50th St., Brooklyn
 Cohen, R.....1516 Charlotte St.
 Cohen, S. M....175 Saratoga Ave., Yonkers
 Collins, H., *Brooks*Whitehall, N. Y.
 Connor, D...1 Winthrop Ave., White Plains
 Conway, E. D., *Whittier*,
 205 Oak St., Holyoke, Mass.
 Cook, M. C.....1029 E. 2nd St., Brooklyn
 Cooksey, C...135 S. Twelfth Ave., Mt. Vernon
 Coryell, E.....1414 Vyse Ave.
 Coulter, H. B., *Brooks*,
 1139 N. Dearborn St., Chicago, Ill.
 Cramer, M. N...70 Lenox Ave., East Orange
 Crandall, L.....971 St. Johns Pl., Brooklyn
 Cripps, G., *Brooks*,
 34 Lincoln St., Charlestown, Mass.
 Crawford, L. H.....604 W. 112th St.
 Curnen, A.....519 W. 143rd St.
 Curnow, D.....342 4th St., Brooklyn
 Curnow, E.....342 4th St., Brooklyn
 Curtiss, L. K.....116 Grove, Tarrytown
 Cutler, K.....1250 Stebbins Ave.
 Cuttrel, F.....1522 54th St., Brooklyn

D

Dalton, I. E. G.....2728 Broadway
 Darrow, M.....35 Claremont Ave.
 Davies, J. H...44 Mountain Ave., Edgewater
 Davies, M. H.....501 W. 121st St.
 Davis, E. M.....23 Van Buren, Brooklyn
 Davis, M. F., *Whittier*....Oak Grove, Ala.
 Dawbarn, E. G.....105 W. 74th St.
 Day, D., *Brooks*,
 1147 Broad St., Newark, N. J.
 Dean, I.....141 W. 105 St.

Acknowledgments

The 1917 Mortarboard wishes to thank :

Mary Powell, '16, and Helen Jenkins Geer, '15, for editorial advice.

Mr. Gustave Frenzel for general helpfulness.

Mr. E. Throop Geer for services of attorney in threatened litigation.

Mr. Arnold W. Brunner for his drawing of the New Building.

Mr. Rudge, Mr. Grossbeck, and Mr. White for their unfailing courtesy and helpfulness.

Miss Doty and Miss Boyd for their interested and patient co-operation.

Mr. Keane for his valued assistance in securing advertisements.

Those members of the class who contributed verses.

For Snap-Shots

Edith Cahen, June Dixon, Anna Hermann, Agnes Kloss, Helen Leet, Marietta Lott, Bunny Rogers, Lily Schlang, Solveig Stromsoe, Katharine Wainwright, Frida Wobber.

For Advertisements

Carol Arkins, Annette Curnen, Irma Hahn, Helen Holbrook, Elsie Oakley, Amanda Schulte, Marion Stevens, Hildegard Diechmann, '18.

For Drawings

Lenore Gunzendorfer, Katherine Harrower, Helen Leet, Charlotte Martens, Dorothy Teall, Eleanor Van Etten, Persis Weaver.

Directory of Students

A

Aaronson, G. 385 Ft. Washington Ave.
 Accurso, C. 449 E. 116th St.
 Ackerman, F. 2 Hawthorne, Orange
 Adams, E. 314 W. 114th St.
 Adams, M., *Brooks* Haverhill, Mass.
 Adams, R. 312 Manhattan Ave.
 Adler, S. 611 W. 141st St.
 Adelstein, G. 110 W. 86th St.
 Albert, E. Heathcote Hill, Mamaroneck
 Albrecht, B. 1417 Vyse Ave.
 Alexander, B. 709 W. 169th St.
 Alfke, A. 24 W. 95th St.
 Alleman, M., *Looks* McDougal, N. Y.
 Amber, L. 872 Whitlock Ave.
 Amberg, R. A. *Brooks*,
 7 Main St., Niagara, N. Y.
 Amson, S. 1060 Forest Ave.
 Anthony, M. E. *Brooks*,
 140 Iain St., Gouverneur, N. Y.
 Appley, D. M., *Brooks*, Fleischmanns, N. Y.
 Archer, E. R., *Brooks*,
 135 Prospect Place W., Brooklyn
 Archibald, M. I. Whittier,
 Margaretville, N. Y.
 Arkins, C. 547 Riverside Drive
 Augur, H., *Brooks* Albert Lee, Minn.

B

Bailey, A. 1561 E. 45th St., Brooklyn
 Ballot, J. 913 President, Brooklyn
 Baranoff, H. 537 W. 123rd St.
 Barber, F. 633 W. 152nd St.
 Barber, M. 411 W. 114th St.
 Barnes, G., *Brooks*,
 1 Fair Pl., Rochester, N. Y.
 Barret, F. 300 W. 106th St.
 Barry, C. 109 Franklin, Jersey City
 Bartlett, E. L. 618 Hudson, Hoboken
 Barton, E. G. Lydecker, Englewood
 Bashiam, M. 600 W. 165th St.
 Bates, A. M. 9 Hayes Ave., Corona, N. Y.
 Batta, M. 145 Vermilye Ave.
 Battle, E., *Whittier*,
 F. D., Rocky Mt., N. C.
 Bauer, D. 816 Ihway Ave., Elizabeth, N. J.
 Bauerberg, L. 620 W. 122nd St.
 Baumann, E. H. 77 E. 89th St.
 Bausch, H. 510 W. 124th St.
 Becker E. 239 Mt. Hope Pl.

Benedict, M. J., *Brooks*,

279 N. Washington, Tarrytown
 Benham, R. W.,
 Cedarhurst Ave., Cedarhurst, L. I.
 Benjamin, R. 2030 Broadway
 Bennett, S. I., *Brooks* Georgetown, Conn.
 Bensel, M. C. 105 W. 74th St.
 Bergstrom, G. 46 Park Ave., Passaic Park
 Bernheim, A. R. 148 W. 86th St.
 Bernholz, M. M. 170 W. 81st St.
 Bernholz, P. 540 W. 150th St.
 Bervy, O. 100 W. 118th St.
 Bianchi, I. M. 254 Park Ave., Orange
 Bierman, F. S. 316 E. 5th St.
 Black, I. B. 616 W. 116th St.
 Blake, D. M. 403 W. 115th St.
 Bloch, S. 501 W. 121st St.
 Blondel, D. M. 1 Manhattan Ave.
 Blout, M. 39 Claremont Ave.
 Boas, E. 10 W. 88th St.
 Boas, G.,
 230 Franklin Ave., Grantwood, N. J.
 Blauvelt, W. H. 458 E. 185th St.
 Bonnell, G. 545 Morris Ave., Elizabeth, N. J.
 Borden, A. J. 13 W. 54th St.
 Braine, M. 198 Jefferson Ave., Brooklyn
 Brand, E. 122 E. 95th St.
 Bremer, P. E. 461 Ft. Washington Ave.
 Brittain, E., *Brooks*,
 41 Ross St., Buffalo, N. Y.
 Brockway, D. 35 W. 38th St.
 Brodsky, L. 207 E. 10th St.
 Brown, H. R. *Brooks*
 Brown, L. C. 1054 Bergen, Brooklyn
 Brown, R., *Brooks* 498 West End Ave.
 Bryan, D. M. 149 81st St., Brooklyn
 Buch, E. 320 Central Park West
 Buchman, A. 39 W. 85th St.
 Buckbee, J. 5000 Broadway
 Budinoff, R. E.,
 237a Schenectady Ave., Brooklyn
 Bunger, A. G., *Brooks* Ferndale, N. Y.
 Bunker, A. D. V. 415 W. 118th St.
 Bunzel, R. L. 300 Central Park West
 Burgi, L. E. 903 E. 139th St.
 Burns, A. P. 53 N. Henry, Rockaway Beach
 Burns, C. 684 St. Nicholas Ave.
 Burns, M. E. 1 W. 106th St.
 Burrows, B., 110 Penn Ave., Crestwood, N. Y.
 Burrows, D. 82 W. 105th St.
 Burtenshaw, A. D.,
 107 Broadway, Tarrytown
 Buvington, R. 312 W. 75th St.

C

Cahen, E. G. 353 Central Park West
 Cahen, E. R. 354 Central Park West
 Calder, M. 29 Claremont Ave.
 Callan, H. 870 E. 175th St.
 Campbell, M. L.,
 527 W. Ottawa, Lansing, Mich.
 Carey, C. L. Luddington Rd., West Orange
 Carothers, F. E. 1154 49th St., Brooklyn
 Carr, E. R., *Brooks* 831 Carroll, Brooklyn
 Chabaud, M. 183 Young, Long Island City
 Child, F. 122 E. 34th St.
 Choate, M. 8 E. 63rd St.
 Claffin, A. 7 E. 9th St.
 Clark, M. 656 St. Nicholas Ave.
 Cobanks, A. 1479 50th St., Brooklyn
 Cohen, R. 1516 Charlotte St.
 Cohen, S. M. 175 Saratoga Ave., Yonkers
 Collins, H., *Brooks* Whitehall, N. Y.
 Connor, D. 1 Winthrop Ave., White Plains
 Conway, E. D., *Whittier*,
 205 Oak St., Holyoke, Mass.
 Cook, M. C. 1029 E. 2nd St., Brooklyn
 Cooksey, C. 135 S. Twelfth Ave., Mt. Vernon
 Coryell, E. 1414 Vyse Ave.
 Coulter, H. B., *Brooks*,
 1139 N. Dearborn St., Chicago, Ill.
 Cramer, M. N. 70 Lenox Ave., East Orange
 Crandall, L. 971 St. Johns Pl., Brooklyn
 Cripps, G., *Brooks*,
 34 Lincoln St., Charlestown, Mass.
 Crawford, L. H. 604 W. 112th St.
 Curnen, A. 519 W. 143rd St.
 Curnow, D. 342 4th St., Brooklyn
 Curnow, E. 342 4th St., Brooklyn
 Curtiss, L. K. 116 Grove, Tarrytown
 Cutler, K. 1250 Stebbins Ave.
 Cuttrel, F. 1522 54th St., Brooklyn

D

Dalton, I. E. G. 2728 Broadway
 Darrow, M. 35 Claremont Ave.
 Davies, J. H. 44 Mountain Ave., Edgewater
 Davies, M. H. 501 W. 121st St.
 Davis, E. M. 23 Van Buren, Brooklyn
 Davis, M. F., *Whittier* Oak Grove, Ala.
 Dawbarn, E. G. 105 W. 74th St.
 Day, D., *Brooks*,
 1147 Broad St., Newark, N. J.
 Dean, I. 141 W. 105 St.

Dearden, G.....125 E. 91st St.
 Degener, I.....316 W. 89th St.
 Derivan, C....38 Sunnyside Drive, Yonkers
 Despres, B. S.601 W. 113th St.
 Deuel, V., *Brooks*,
 147 W. Market St., Corning, N. Y.
 Deutsch, B.....310 W. 94th St.
 Dewey, L. A., *Brooks*2880 Broadway
 Diechmann, H.....1261 Madison Ave.
 Diercks, G....815 Summit Ave., Jersey City
 Dillay, M., *Brooks*,
 42 Bentley Ave., Jersey City, N. J.
 Diercks, D.....176 S. 9th St., Brooklyn
 Divine, M. M...302 Carlton Ave., Brooklyn
 Dixon, J. R., *Brooks*,
 36 Martens St., Brooklyn
 Dochterman, E.....916 Eighth Ave.
 Dowling, E.....151 W. 84th St.
 Doyle, H.....Port Richmond
 Doyle, L.....Highland Ave., Jamaica
 Drake, M.....530 W. 122nd St.
 Du Bois, H. J.....119 E. 57th St.
 Dunn, O. L.....233 George, New Brunswick
 Dunphy, G.....404 W. 149th St.
 Dwyer, M.....456 W. 153rd St.

E

Edmondson, R. B.....515 W. 122nd St.
 Edwards, N., *Brooks*, Martensburg, W. Va.
 Ehrlich, B.....1701 Fulton Ave.
 Elliott, E. D.417 W. 120th St.
 Ellis, R.....1853 Madison Ave.
 Ely, M.....420 W. 121st St.
 Emerson, I.....125 Riverside Drive
 Epstein, E.....1105 Forest Ave.
 Exstein, L. R.....500 W. 122nd St.

F

Fajans, C.....408 W. 130th St.
 Farjeon, V.....2+ Ellis Pl., Ossining
 Farrell, M. D.....443 W. 43rd St.
 Ferguson, M., *Brooks*,
 9 N. Mann Ave., East Orange
 Finegold, M.....1270 Madison Ave.
 Fischel, B.....118 E. 93rd St.
 Fischel, R.....118 E. 93rd St.
 Fischer, E.....229 W. 97th St.
 Fisher, K.1978 Crotona Ave.
 Foley, H.338 E. 52nd St.
 Fouts, J.....244 Broadway, Yonkers
 Franklin, A.....32 Kenmore Pl., Brooklyn
 Franklin, A. D.....404 W. 116th St.
 Fraser, D.....3 Willow Pl., Yonkers
 Frazee, T.....434 W. 124th St.
 Frenzel, A.....239 W. 105th St.
 Fries, M.....9 W. 82nd St.

G

Gatewood, E. S.*Brooks*
 Geer, C.....60 W. 84th St.
 Geer, G.....60 W. 84th St.
 Gerloff, M.....63 E. 127th St.
 Gianella, A.....410 7th St., Brooklyn
 Gibb, A. S.42 W. 75th St.
 Giddings, M.....303 W. 194th St.
 Gilbert, E. .95 Greenwood Ave., East Orange
 Goebell, A., *Brooks*136 E. 60th St.
 Goldsmith, D.....302 Central Park West
 Goldstein, H. F.....99 Claremont Ave.
 Gottlieb, J.....210 W. 79th St.
 Graffe, D.....508 W. 135th St.
 Grant, F.....527 W. 142nd St.
 Graham, E.....501 W. 110th St.
 Gray, E.....417 W. 120th St.
 Gray, R. R.246 14th St., Brooklyn
 Greenbaum, I.....2 E. 94th St.
 Griffiths, M. R. M.....412 Audubon Ave.
 Grimm, E. B.....557 W. 148th St.
 Grimshaw, C.....Roosevelt Hospital
 Gross, A. G.....150 Manhattan Ave.
 Gross, E....Elsheimer Pl., Arlington, N. Y.
 Gross, S....254 Bedford Ave., Mt. Vernon
 Grossman, E.....1347 Lexington Ave.
 Grossman, P.....1347 Lexington Ave.
 Gubner, P. A., *Brooks*,
 83 Decatur, Brooklyn

Guggenheim, B.....1928 Third Ave.
 Guinzburg, L. K.....115 W. 86th St.
 Gunther, E....198 De Kalb Ave., Brooklyn
 Gunzendorfer, L.....316 W 97th St.
 Guthrie, C. S.....232 E. 11th St.

H

Hahn, I.....36 W. 91st St.
 Hall, A. A.....517 W. 171st St.
 Hall, D.....60 W. 76th St.
 Hall, D.....90 Morningside Drive
 Hall, E. B.....204 W. 104th St.
 Hallett, M., *Brooks*,
 58 Grove Pl., East Orange, N. J.
 Hand, C. S....457 Clinton Ave., Brooklyn
 Haring, E. L...446 Cherry, Elizabeth, N. J.
 Harris, C.....51 Church, White Plains
 Harrison, M.....205 W 107th St.
 Harrower, K.....855 West End Ave.
 Hart, L.....415 W. 120th St.
 Hattorff, P.30 Van Corlear Pl., Marble Hill
 Hausle, E. C.....1034 Union Ave.
 Hayden, M. F.....593 Riverside Drive
 Hayner, L. J., 4 Washington Pl.,
 Hasbrouck Heights, N. J.
 Haynes, F. F., *Brooks*,
 828 Gregg St., Columbus, S. C.
 Heacock, M. J.....173 W. 85th St.
 Hecht, S. S. R.....41 Bennett Ave.
 Hecht, R.....219 W. 81st St.

Hennessy, H., *Brooks*Roslyn, N. Y.
 Herman, E.....105 W. 114th St.
 Hermann, A. C. C., 84 Sterling Pl., Brooklyn
 Herod, E.....126 Claremont Ave.
 Herod, M.....126 Claremont Ave.
 Herrmann, G....1005 E. 40th St., Brooklyn
 Heuterkes, L.....11 Abbott, Jersey City
 Heyman, F.....537 W. 123rd St.
 Heyman, M. E.,
 325 Montgomery, Jersey City
 Hiebel, T.57 Fairmount Ave., Newark
 Hildenbrand, S. M.....1446 Fifth Ave.
 Hildred, L., *Brooks*Ripley, N. Y.
 Hines, K.....870 W. 15th St., Newark
 Hoch, S.....Ward's Island
 Hoffman, E. M.....525 W. 138th St.
 Hoffman, J. A. M.585 W. 138th St.
 Hoffman, M.....54 Main St., Irvington
 Holbrook, H.795 St. Nicholas Ave.
 Holbrook, H. S., *Brooks*,
 259 N. Joachim St., Mobile, Ala.
 Holland, D.....134 W. 81st St.
 Holloway, C. L.831 St. Nicholas Ave.
 Holt, S. C., 414 S. Third Ave., Mt. Vernon
 Homan, G.....171 St. Nicholas Ave.
 Hooker, S.*Brooks*
 Hoyt, G.....521 W. 112th St.
 Hubbard, E. H.*Brooks*
 Hulskamp, M.....280 Ft. Washington Ave.
 Hurewitz, E.....2 W. 88th St.

J

Jablonower, A.....1309 Clinton Ave.
 Jackson, M. F.....Jericho, N. Y.
 Jacobs, D. M.....364 W. 119th St.
 Jacobs, E.....103 W. 114th St.
 Jacoby, J. H.285 Central Park West
 Jarvis, R.*Brooks*
 Jennings, H....413 Hillside Ave., Jamaica
 Jennings, R. H., *Brooks*,
 411 McDonough, Brooklyn
 Jensen, R.....2337 Webster Ave.
 Johnson, B.....2215 Ave. Q, Brroklyn
 Johnson, E. F.....220 W. 69th St.
 Johnson, J.....Spuyten Duyvil
 Jones, H.....106 Morningside Drive
 Josephson, A.....1330 Franklin Ave.

K

Kahn, D.....1967 62nd St., Brooklyn
 Kahn, K.....202 Riverside Drive
 Kahrs, H. J.....333 W. 141st St.
 Kammerer, M.,
 433 Bement Ave., West New Brighton
 Kannofsky, R...536 Decatur Ave., Brooklyn
 Karr, L. E..822 Degraw Ave., Newark, N. J.

Katz, Y.....736 Greene Ave., Brooklyn
 Keck, D.....30 N. 26th St., Flushing
 Keeler, L.....431 Riverside Drive
 Kellner, M. J.....1538 Union, Brooklyn
 Kelly, M., *Brooks*, 920 Olive, Scranton, Pa.
 Kennard, V.....501 W. 110th St.
 Kent, H.....44 W. 100th St.
 Kenyon, F.....322 W. 100th St.
 Kerr, G.....418 W. 118th St.
 Ketcham, H.....60 Ravine Ave., Yonkers
 Ketterlinus, E.....434 W. 120th St.
 King, M.....465 51st St., Brooklyn
 Kladviko, L.,
 450 Ninth Ave., Long Island City
 Klausner, I....1218 Van Alst Ave., Astoria
 Klenke, E. L. 4 Fanneuil Pl., New Rochelle
 Kliatshco, L. G.....232 Henry St.
 Kline, M.....16 Marion, Nyack
 Klopfer, E.....Hotel Ansonia
 Klopman, V.....*Brooks*
 Kloss, A. M.....90 Albion Ave., Brooklyn
 Koch, E.....229 Fifth Ave., Brooklyn
 Koch, M.....17 Bergen Pl., Jamaica
 Koenig, H.....217 Carroll, Brooklyn
 Kohn, C.....107 W. 120th St.
 Konovitz, L. N.....749 Jennings St.
 Koster, L.....Waldo Ave., White Plains
 Krasnow, F.....46 S. 9th St., Brooklyn
 Kraus, E.....77 W. 85th St.
 Krause, G.....269 W. 72nd St.

L

La Fountain, M. A.,
 176 James St., Hackensack, N. J.
 Lambert, C.....225 Rich Ave., Mt. Vernon
 Lasalle, A.....Belnord Apartments
 Lawrence, R...599 Bedford Ave., Brooklyn
 Lederman, M.....640 Riverside Drive
 Lee, L., *Brooks*, 635 Colley St., Macon, Ga.
 Lee, M.....53 Bayard St.
 Leet, D.....409 W. 129th St.
 Leet, H.....409 W. 129th St.
 Lennon, F...S. B'way., Hastings-on-Hudson
 Lennon, M...S. B'way., Hastings-on-Hudson
 Lent, M.....199 N. Broadway, Yonkers
 Leve, M.....490 West End Ave.
 Le Vino, R.....519 W. 143rd St.
 Levison, M.....980 Fox St.
 Levy, E.....52 E. 87th St.
 Levy, M.....1335 Madison Ave.
 Levy, T.....1472 Bryant Ave.
 Lewin, S.....1318 55th St., Brooklyn
 Lewinson, M.....3304 Hull Ave.
 Lewis, C.....519 W. 121st St.
 Lewis, E.....664 E. 160th St.
 Lewy, R.....40 E. 83rd St.
 Liander, W.....154 W. 84th St.
 Liccione, I. J.,
 101 Mt. Vernon Ave., Mt. Vernon
 Liddell, A. F.....149 W. 121st St.

Lind, E.....71 E. 96th St.
 Lindh, G. C., *Brooks*,30 E. 50th St.
 Lindsay, M.....235 E. 35th St.
 Livingston, R.....321 W. 92d St.
 Lockhart, G.....64 Elliott Ave., Yonkers
 Longaker, A., *Brooks*East Aurora
 Lonigan, M. E.,
 185 Prospect Park West, Brooklyn
 Lorenz, C. R.....482 Central Park West
 Lott, M. C...99 Hardenbrook Ave., Jamaica
 Lowenstein, E.....46 W. 73rd St.
 Lowndes, B...19 Wallace Ave., Mt. Vernon
 Lownhaupt, E.,
 4 Everett Ave., Ossining, N. Y.
 Lucey, L., *Brooks*,
 100 Washington St., Ogdensburg, N. Y.
 Luckings, A. P.....851 Amsterdam Ave.
 Luyder, M.....99 Claremont Ave.
 Lydecker, D...228 Grand Ave., Englewood

M

McDaniel, L.,
 552 Ocean Ave., Patchogue, N. Y.
 McEntegart, C. J.....358 W. 51st St.
 McGiffert, K. W.....606 W. 122nd St.
 McGuckin, M.....165 Park Ave., Orange
 McKelvey, R.....Spuyten Duyvil
 McLean, E.....445 W. 21st St.
 Macfarlane, J. 4 $\frac{1}{2}$ Martens Pl., Mt. Vernon
 McVickar, P. B.....Morristown
 Mack, E.....547 West End Ave.
 Mackey, M....Fieldston Rd. and 253rd St.
 MacLachlan, H...87 N. Broadway, Yonkers
 Maddow, D.....222 Monroe, Passaic
 Madigan, C. C...96 Sterling Pl., Brooklyn
 Mallon, E., *Brooks*,
 1257 St. Paul St., Denver, Colo.
 Man, E....245 Church St., Richmond Hill
 Mann, B....32 Winfield Ave., Mt. Vernon
 Markey, R.....534 W. 124th St.
 Marquess, E. B.....504 W. 122nd St.
 Marshall, R.....47 E. 72nd St.
 Martens, C., *Whittier*Shrub Oak, N. Y.
 Martin, R.....*Brooks*
 Maurice, N.....439 W. 123rd St.
 Mayer, L.....2085 Fifth Ave.
 Mayer, T. R.....162 E. 80th St.
 Mayhew, H.....1166 Pacific, Brooklyn
 Meneely, J.....422 W. 20th St.
 Merryman, M.....520 W. 122nd St.
 Merritt, G. R.....74 W. 124th St.
 Metzger, D.....26 W. 88th St.
 Meyer, D.....1 W. 68th St.
 Meyer, I. H.....222 Riverside Drive
 Miller, D.....2279 Andrews Ave.
 Miller, M.....221 Rich Ave., Mt. Vernon
 Miller, S. M...431 12th St., West N. Y., N. J.
 Milliken, R.....430 W. 119th St.
 Minahan, M. O.....501 W. 120th St.

N

Nathan, R.....127 W. 74th St.
 Nathanson, M. E.,
 526 New Jersey Ave., Brooklyn
 Neer, I.....245 Broadway, Paterson
 Neuville, E.....Rolling, Lynbrook, N. Y.
 Neubauer, C. 764 Fourth Ave., College Point
 Newburger, B. G.....Belnord Apts.
 Nielsen, M. A.....*Whittier*
 Noice D.....462 Convent Ave.
 Nomland, E.....400 W. 118th St.
 Norris, N., *Brooks*, Vineyard Haven, Mass.
 Norton, R.....10 E. 58th St.

O

Oak, D.....146 W. 119th St.
 Oakley, E. W.....150 E. 72nd St.
 O'Brien, E.....729 Park Ave.
 Ogden, M.....136 W. 104th St.
 Oppenheimer, F.....11 W. 87th St.
 Origgi, S.....244 Spring St.
 Oschrin, E.....130 Ogden Ave., Jersey City

P

Palmer, G. L., *Brooks*,
 2333 N. 31st St., Philadelphia, Pa.
 Papazian, E. C.....510 W. 140th St.
 Pareis, E.....74 Tonnele Ave., Jersey City
 Parker, E. W.....348 W. 23rd St.
 Parks, C.....39 Claremont Ave.
 Partridge, M. A.....423 W. 120th St.
 Patterson, C.....431 Riverside Drive

Pearson, G. I.....1525 50th St., Brooklyn
 Pennock, M. R.....5 W. 91st St.
 Peters, J.....227 W. 99th St.
 Pfaltz, M.....512 W. 122nd St.
 Pfeffer, A., 2655 Seventh Ave., Astoria, N.Y.
 Pichel, G....251 McDonough St., Brooklyn
 Pierce, H. G.....25 Glover Ave., Yonkers
 Pine, M. N.....2323 Loring Pl.
 Platt, H.....210 W. 110th St.
 Plough, N.....322 W. 100th St.
 Pollitzer, A.....51 E. 60th St.
 Poole, S., *Brooks*.....Faribault, Minn.
 Popper, O.....77 E. 89th St.
 Pott, K.....304 W. 99th St.
 Potter, G.....Bronxville
 Powell, J.....349 West End Ave.
 Powell, M. L. W.....349 West End Ave.
 Pritchard, E. W.....419 W. 119th St.
 Pritchard, A. M.....405 W. 118th St.
 Purdy, H. A.....Croton-on-Hudson
 Puerschner, O., 1173 Jefferson Ave., B'klyn

Q

Quackenbos, K.....127 W. 73rd St.

R

Radcliff, C.....54 Post St., Yonkers, N. Y.
 Randell, D.....6 W. 112th St.
 Rathbone, G. O.....45 E. 78th St.
 Rau, H.....319 W. 108th St.
 Raynor, C., *Brooks*,
 64 Hawthorne Pl., White Plains
 Reaser, D. Y.....15 Arden Pl., Yonkers
 Reder, F.....564 Fox St.
 Rees, F.....39 Claremont Ave.
 Refregier, L. E.....417 W. 115th St.
 Reges, E. R.....304 Grand Ave., Astoria
 Reid, A. C.....302 74th St., Brooklyn
 Reid, E. M....44 N. Tenth Ave., Mt. Vernon
 Reinke, E. A.....629 W. 138th St.
 Reis, E. H.....530 W. 157th St.
 Requa, C. S., *Brooks*,
 43 Union St., Montclair, N. J.
 Rittenberg, B.....5 W. 91st St.
 Robb, C.....Fairview Park, Tuckahoe
 Robbins, J.....849 St. Nicholas Ave.
 Rogers, S.....49 Locust St., Flushing
 Rolf, I. P.....710 Oakland Pl.
 Ros, M.....808 West End Ave.
 Rosenbaum, J.....215 W. 101st St.
 Rosensweig, E., *Brooks*,
 20 Alberta Apts., Chattanooga, Tenn.
 Rosenthal, E.....21 Claremont Ave.
 Ross, G.....852 Union St., Brooklyn
 Rothschild, M.....145 W. 85th St.
 Rowland, E. L.....371 W. 120th St.
 Rubenstein, F....183 Hooper St., Brooklyn

Ruff, B.....537 W. 123rd St.
 Ruhl, A. G., 34 Winthrop Ave., New Rochelle
 Rule, F. D.....*Brooks*
 Rulofson, E., *Brooks*,
 472 Orange St., New Haven, Conn.

S

Sabelson, A. M.,
 237 Jelliffe Ave., Newark, N. J.
 Sachs, E.....40 W. 117th St.
 Salom, R.....415 Ft. Washington Ave.
 Sanborn, A.....468 Riverside Drive
 Salzman, E....4721 Twelfth Ave., Brooklyn
 Saul, A. M.....124 W. 77th St.
 Saunders, H.....251 W. 122nd St.
 Sayford, M.....353 W. 117th St.
 Schaaf, G.....3411 Third Ave.
 Schaeffer, L.....416 E. 175th St.
 Schafer, M. S.....25 W. 85th St.
 Schiff, E.....275 Central Park West
 Schlang, L.....435 Fourth St., Brooklyn
 Schlauch, M.....Hasbrouck Heights, N. J.
 Schulman, S.....213 Penn St., Brooklyn
 Schulte, A. P.....3089 Broadway
 Schumann, E., *Brooks*.....Stanton, N. Y.
 Schuster, M.....467 W. 163rd St.
 Schuyler, G.....509 W. 142nd St.
 Scott, H. P., *Brooks*,
 119 N. Willow St., Trenton, N. J.
 Seipp, E.....188 Claremont Ave.
 Senior, M., *Brooks*,
 3580 Washington Ave., Cincinnati
 Seton, M.....7 W. 52nd St.
 Shehan, M.,
 1974 Richmond Terrace, Port Richmond
 Sherline, B.....203 W. 11th St.
 Shine, H.....224 W. 114th St.
 Shrive, L.....305 Warburton Ave., Yonkers
 Siegel, F.....741 Jennings St.
 Siegel, F. A...167 Ashburton Ave., Yonkers
 Siems, E.....64 W. 4th St., Mt. Vernon
 Siff, M.....1117 Forest Ave.
 Simmons, M., 142 Woodworth Ave., Yonkers
 Sinsheimer, H.....285 Central Park West
 Skinner, T. N.....319 W. 57th St.
 Slocum, H., *Brooks*,
 159 E. 4th St., Oswego, N. Y.
 Sluth, E.....577 E. 8th St., Brooklyn
 Smith, B. A., *Brooks*,
 16 Columbus Ave., Northampton, Mass.
 Smith, C. A...87 Manar Ave., Clifton, N. J.
 Smith, H. van A....946 Boulevard, Astoria
 Smith, I.....Bayport, L. I.
 Smith, J. L.....379 E. 18th St., Brooklyn
 Smith, L....348 Passaic Ave., Hackensack
 Smith, M. L.,
 135 Phelps Ave., Englewood, N. J.
 Snyder, M. E.....99 Claremont Ave.
 Soysmith, H., *Brooks*....Sangotuck, Conn.
 Sours, W.,
 316 Westchester Ave., Port Chester

Spruill, M.....*Whittier*
 St. John, G. E.....47 Claremont Ave.
 Stanbrough, G.....306 W. 103rd St.
 Stanton, A.....766 West End Ave.
 Stanton, J., 54 S. Portland Ave., Brooklyn
 Staples, J.,
 120 N. Columbus Ave., Mt. Vernon
 Stein, M.....605 W. 113th St.
 Steinthal, J.....123 E. 91st St.
 Stern, D., 3220 Glenwood Rd., Brooklyn
 Stevens, H. K.....2094 Fifth Ave.
 Stevens, J.....35 E. 62nd St.
 Stevens, M. M.....2094 Fifth Ave.
 Stewart, C.....139 W. 82nd St.
 Stewart, K.....510 W. 123rd St.
 Stewart, E. M.....503 W. 121st St.
 Stickland, G. I., 444 Classon Ave., Brooklyn
 Stockbridge, D.....509 W. 122nd St.
 Stockbridge, H.....509 W. 122nd St.
 Stoff, C. G.....22 Mt. Morris Park West
 Strauch, M.....25 W. 94th St.
 Stromsoe, S.....335 Hoyt St., Brooklyn
 Stroock, B.....88 Central Park West
 Struss, M.....882 Sterling Pl., Brooklyn
 Surgeoner, A. M.,
 14 Locust Hill Ave., Yonkers, N. Y.
 Sutcliffe, C.....222 W. 122nd St.
 Swann, S.....124 E. 61st St.
 Sweeney, A.....233 Union St., Brooklyn

T

Taberini, E....234 Second Ave., L. I. City
 Talbot, L.....*Brooks*
 Talmage, M. B., *Brooks*, Oyster Bay, N. Y.
 Tappan, V.....Highwood, N. J.
 Taylor, B....398 Warburton Ave., Yonkers
 Taylor, E. W.....625 W. 135th St.
 Taylor, L.....552 W. 186th St.
 Taylor, L. M.....251 W. 103rd St.
 Teall, O. J.,
 93 High St., Glen Ridge, N. J.
 Teepe, V. I.,
 126 Lexington Ave., Jersey City
 Terribery, E.....120 W. 73rd St.
 Terribery, M.....120 W. 73rd St.
 Terry, M. K.....540 Manhattan Ave.
 Thomas, P.....420 W. 119th St.
 Thompson, E.....445 Riverside Drive
 Tiffany, H. W.....605 W. 141st St.
 Toledano, R.....222 W. 141st St.
 Tompkins, E., 560 N. Broadway, Yonkers
 Tompkins, E. L., 560 N. Broadway, Yonkers
 Topping, E. F.....401 W. 118th St.
 Torek, G.....1021 Madison Ave.
 Townsend, M. D.,
 2115 Clarendon Rd., Brooklyn
 Treacy, J. M....118 Division St., Yonkers
 Trowbridge, K.....359 W. 164th St.
 Turner, D.....60 W. 76th St.
 Tusa, T.....73 Central Ave., Brooklyn

V

Van Auken, A...225 Murray St., Elizabeth
 Van Duyn, E.....612 W. 135th St.
 Van Etten, E.....300 E. Tremont Ave.
 Van Nostrand, H.....Little Neck
 Van Pyk, K.....15 E. 10th St.
 Van Wagner, E. H.,
 35 Washington Ave., Grantwood, N. J.
 Van Wart, E., *Brooks*,
 176 S. Lexington Ave., White Plains, N. Y.
 Veit, V.....98 N. Parkway, East Orange

W

Wainwright, K., *Brooks*, Farmingdale, N. J.
 Wachenheimer, R.....315 W. 94th St.
 Walker, B.....661 E. 242nd St.
 Walker, M. A.....28 W. 72nd St.
 Wallace, E. N.....411 W. 114th St.
 Wallach, E.....310 Convent Ave.
 Walsh, M. D., *Brooks*,
 2024 Monument Ave., Richmond, Va.
 Walther, H. E., 201 N. High St., Mt. Vernon

Washburn, M.....417 W. 120th St.
 Washburn, R.,
 388 Irving Ave., Port Chester
 Weaver, P., *Brooks*,
 331 28th St., Des Moines, Iowa
 Weil, A. P.....736 West End Ave.
 Weil, M.....1362 Pacific St., Brooklyn
 Weinstein, F.....400 W. 151st St.
 Weinstein, S.....17 W. 120th St.
 Weiss, C.....44 W. 86th St.
 Welleck, M. N.....16 W. 101st St.
 Welles, W., *Brooks*,
 71 Town St., Norwich Town, Conn.
 Wells, M.....2236 University Ave.
 Wesendonck, M. A.....311 W. 103rd St.
 Westcott, M.....243 W. 75th St.
 Weygandt, L.....154 Hester St.
 Wheeler, R.....1003 Woodycrest Ave.
 Whipple, I. C.....470 2nd St., Brooklyn
 White, H.....750 Carroll St., Brooklyn
 White, H. M.,
 190 Vreeland Ave., Paterson, N. J.
 Wilkens, E. A.....284 Alexander Ave.
 Williams, C. E., 33 Lincoln Ave., Roselle Pk.
 Williams, H.....110 W. 128th St.
 Williams, I. C.....148 First Ave., Astoria

Williams, O.....12 Grove St., Englewood
 Williams, V.....1356 Pacific St., Brooklyn
 Williams, V.....450 6th St., Brooklyn
 Willmann, E.....400 Manhattan Ave.
 Wilson, L.....149 E. 52nd St.
 Winkin, C. S.....348 W. 123rd St.
 Wishnieff, H. V.....4 Columbus Ave.
 Woititz, E.....250 W. 94th St.
 Woodbridge, R.....533 W. 124th St.
 Wobber, F.....321 Broadway, Brooklyn
 Wright, E.....490 Riverside Drive
 Wulp, H.....2975 Perry Ave.

Y

Young, J. E...264 Ovington Ave., Brooklyn
 Youngs, H.....600 W. 115th St.

Z

Zagat, R.....515 W. 110th St.

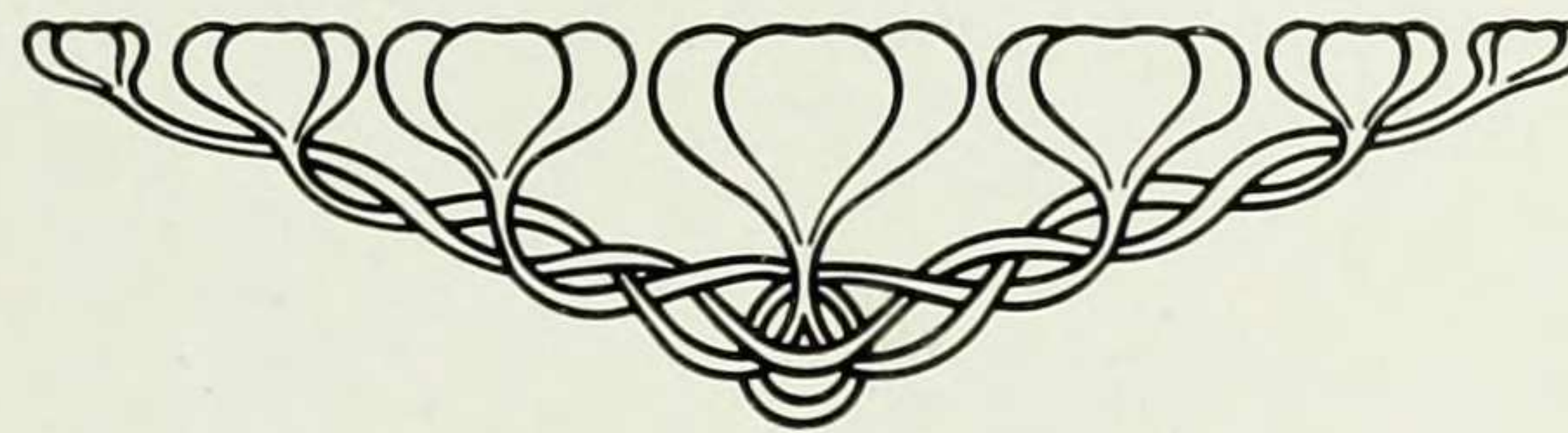

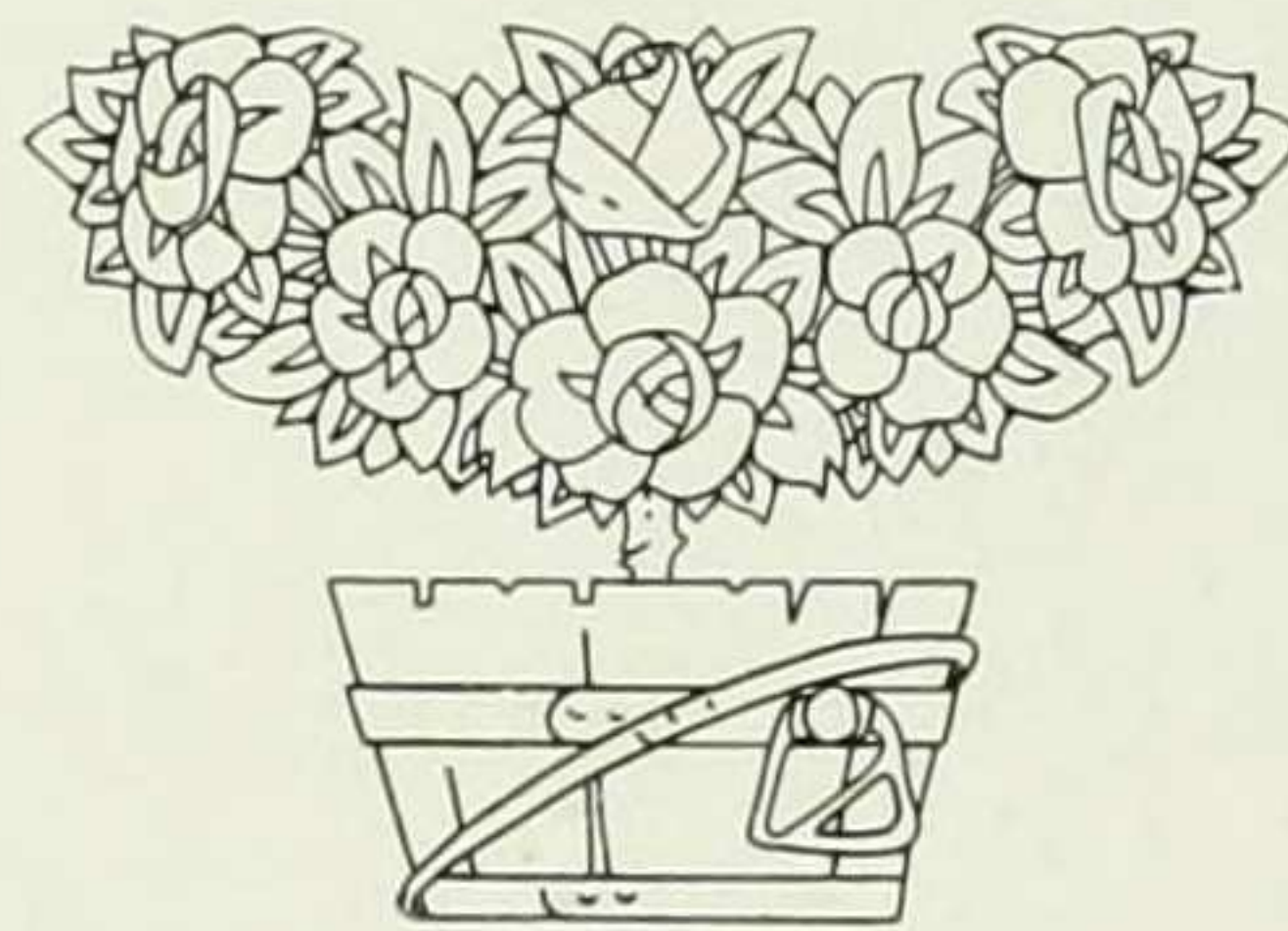



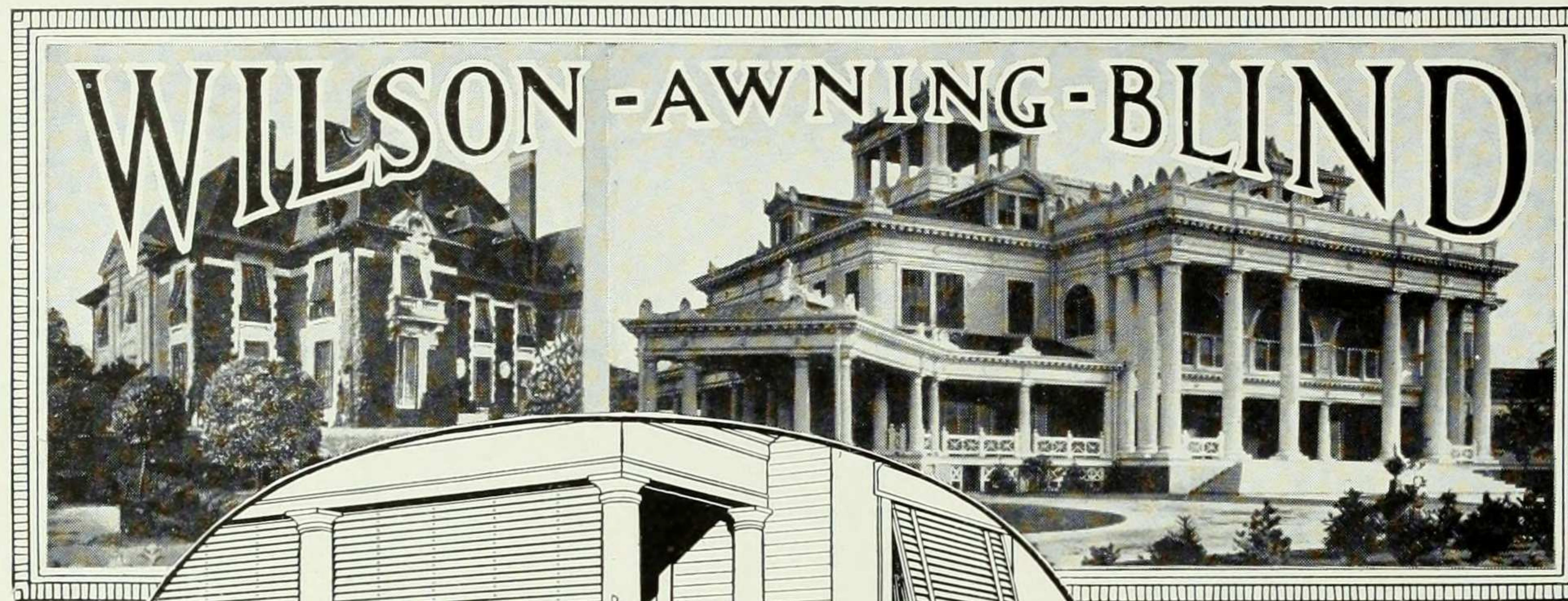

WILSON VENETIANS

Specially designed for inside and outside of Town and Country Houses.

The Wilson Awning Blind can be fitted to any window. It is easily operated from the inside of house and provides the maximum amount of Summer Home Comfort and Coolness. They are very artistic, durable and distinctive.



Wilson Venetians for Piazzas and Porches

initiate one into the delights and benefits of Sleeping Outdoors, while retaining all the comfort and privacy of indoors. They enable you to have a wide-open piazza or sun-parlor by day, and a delightful private sleeping porch by night.

Dr. Wiley says: *A Sleeping Porch costs little, and its return is in better health and longer life.*

Mention "1917 Mortarboard" for New Venetian Catalogue.

The J. G. Wilson Corporation, 8 West 40th St., New York
Established 1876.

Something for every building Inside and Outside Venetians, Rolling Partitions, Rolling Steel Shutters, Burglar and Fireproof Steel Curtains.

Index to Advertisers

A. K. W. Co.	196	H. R. Mallinson & Co.	181
Annette	189	Louis F. Mazzetti	195
Chas. D. Barney & Co.	188	Miller School	192
Bergdorf & Goodman	190	Morris Building	183
Oscar F. Bernner	195	Nason Manufacturing Co.	189
The Blickensderfer Manufacturing Co.	182	S. Oppenheimer & Co.	184
Broadway Presbyterian Church	182	Phillips' Cocoa	189
Brooks Brothers	186	William Edwin Rudge	197
W. H. Christian	196	Runkel Brothers	182
Clark & Wilkins	194	Schermerhorn Teachers' Agency	196
Colgate, Parker & Co.	186	Emil Schult	195
Columbia Trust Co.	191	Schulte's Bookstore	195
Complimentary	195	Schwarz & Forger	184
Complimentary	195	A. G. Spalding & Bros.	195
Courtauld's English "Escorto"	193	Stone & Webster	187
Cox Sons & Vining	196	Peter Thomson	182
Dill & Collins Co.	199	Tiffany & Co.	1
F. A. Flinn, Inc.	200	A. A. Vantine & Co., Inc.	188
George Fry Co.	196	Veltin School	196
Galvanotype Engraving Co.	198	Walker Engraving Co.	194
The Germania Bank of the City of New York	183	L. E. Waterman Co.	190
Hanan & Son	187	Weber & Heilbronner	189
Ho-mar-ma	185	White Studio	185
Jell-O	203	Renfrew Wood	195
Lemcke & Buechner	196	The J. G. Wilson Corporation	180
Eugene C. Lewis Company	201		

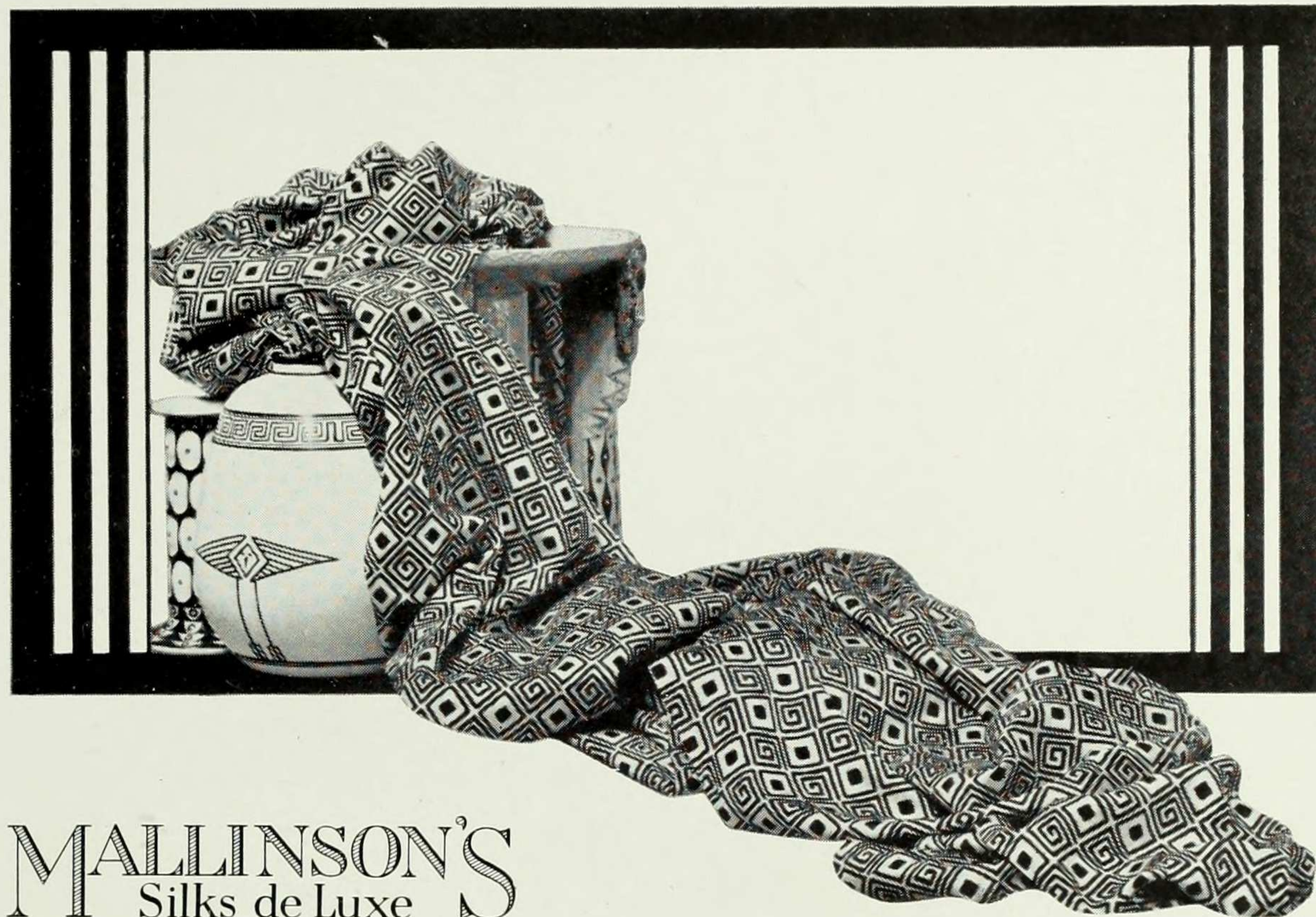

MALLINSON'S

Silks de Luxe



comprise the first choice of the Mallinson Production and are equally noteworthy for artistic achievement and fashionable inspiration.

“PUSSY WILLOW,” the most exquisite silk of the day, in a wonderful range of colors and designs. “INDESTRUCTIBLE VOILE,” and “WILL O’ THE WISP,” the daintiest and most durable sheer silks made, and “KHAKI KOOL,” the most popular sport silk of the season—these and more belong to the Mallinson collection.

See that you get the *genuine!* Look for identification marks on the package or selvage of the silk, or on the label in the garment.

At the Class Stores

H. R. MALLINSON & COMPANY

“THE NEW SILKS FIRST”

Fourth Ave. at 20th St.

NEW YORK and PARIS

SAILOR SUITS A SPECIALTY

Made To Order Only—No Agencies

PETER THOMSON

Tailor

TO MEN, WOMEN & CHILDREN

WALNUT STREET, at *Twelfth*,
PHILADELPHIA

NEW YORK HOUSE, 634 *Fifth Avenue*

Broadway Presbyterian Church

Corner of 114th Street

Walter Duncan Buchanan, D.D.
Pastor



Sabbath Services 11 A. M. and 8 P. M.
Sabbath School - - 9:45 A. M.
Wednesday Prayer Meeting 8:15 P. M.



BARNARD STUDENTS are cordially invited to attend
the Services and to participate in Church Activities

You'll have time to spare

instead of being crowded to the last minute if you abandon the antediluvian method of writing your letters, surveys, reports, estimates, etc., by hand and use a 5-lb. Blickensderfer Portable Typewriter instead.

With lightning speed your finger tips will jump over the keyboard, and a neat, perfectly legible writing will result in about one-half the time formerly required.

Then, too, by slipping in a carbon you can make a copy of all you write for your personal files.

The price wouldn't stop you for a minute. *May we send Bulletin No. A-140? Write.*

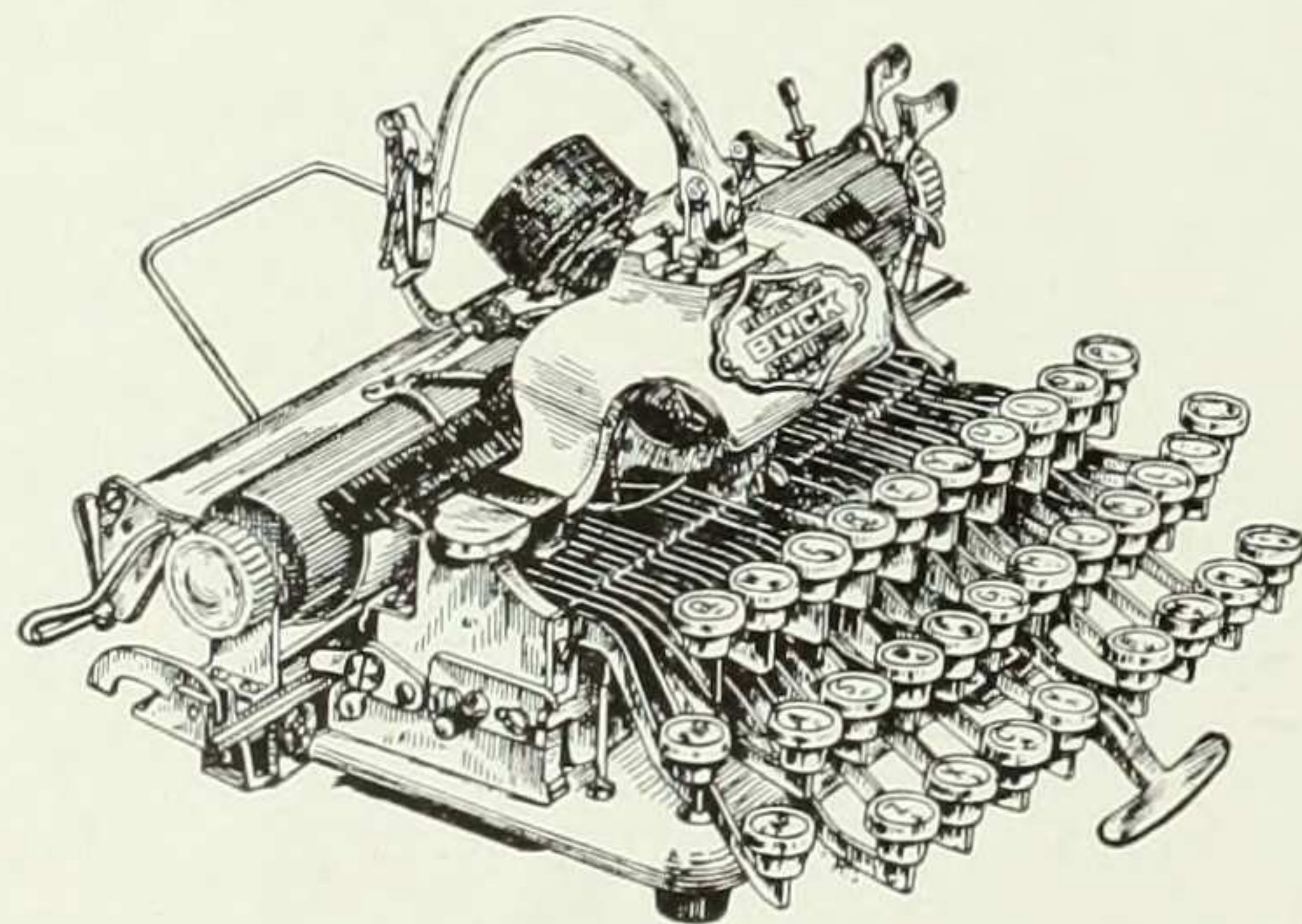

THE BLICKENSDERFER MFG. COMPANY

Executive Office and Factory:

Stamford, Connecticut

Branch Offices and Agencies in all Principal Cities

Runkel's

And don't forget to tell your grocer — "Runkel's." Mighty handy—that half-pound tin with its 50 cups of Runkel deliciousness. So insist on your grocer giving you—the COCOA with that "chocolaty" taste.

OFFICERS

EDWARD C. SCHAEFER President
CHARLES A. KING Vice-President
BERNHARD BEINECKE 2nd Vice-Pres.
LOFTIN LOVE Cashier
JOHN BURCKHARDT Asst. Cashier

DIRECTORS

EDWARD C. SCHAEFER, President
DANIEL BRUBACHER
BERNHARD BEINECKE
CHARLES A. KING
OTTO M. EIDLITZ
LOUIS P. BACH
OSCAR F. ZOLLIKOFFER

GUSTAVE LINDENMEYR
EDWARD BENNECHE
CHARLES GULDEN
WILLIAM H. SCHMIDT
JOHN RHEINFRANK
CHARLES A. STADLER
J. CHR. G. HUPFEL
THOMAS G. O'CONNOR

THE GERMANIA BANK

OF THE CITY OF NEW YORK

AND SAFE DEPOSIT VAULTS

Safes to Rent from \$5.00 per Annum upwards

Bowery, Corner Spring Street
NEW YORK

Member New York Clearing House

BRANCH OFFICES:

First Ave., cor. 77th St. Albert C. Fuchs, Mgr.
Third Ave., cor. 155th St. George F. A. Olt, Mgr.

Capital	\$200,000
Surplus	Over \$1,000,000
Deposits	Over \$7,000,000

Your Business and Personal Accounts Invited

Morris Building

Corner Broad and Beaver Streets



**Offices
for Rent**

Apply GEO. R. READ & CO.
Thirty Nassau Street

Established 1868

S. Oppenheimer & Co.

Importers and Exporters

96-100 Pearl Street

New York



ADIES' and Gentlemen's Garments cleaned at short notice when desired. Kid Gloves, all lengths, at 5 cents per pair. Goods called for and delivered. Estimates given. Moderate prices. Best work. *Out-of-town orders given prompt attention.*



SCHWARZ & FORGER

Cleaners and Dyers

125th Street and Morningside Avenue, New York City

HO-MAR-MA

Mrs. Holliday's Orange Marmalade

HO-MAR-MA is made in Louisiana where the oranges grow.
HO-MAR-MA is made of fruit only and in a sanitary kitchen.
HO-MAR-MA is hermetically sealed in glass. Keeps indefinitely.
HO-MAR-MA is not affected by heat or cold.
HO-MAR-MA is made only in the orange season.
HO-MAR-MA "tastes as the orange blossoms smell."

Ask your Grocer for HO-MAR-MA or write direct to
MRS. HOLLIDAY, HOLLIDAY GROVE, NEW ORLEANS, LA.

Park & Tilford, *Madison Avenue at 76th Street, New York*
Park & Tilford, *Lenox Avenue at 126th Street, New York*
Acker, Merrall & Condit Co., *Park Ave. at 78th St., New York*
Acker, Merrall & Condit Co., *135 West 42nd Street, New York*

S. S. Pierce Company - *Boston*
John S. Gilbert, Jr. Co. - *Boston*
A. M. & J. Solari - *New Orleans*
And Other Leading Grocers

Photographers to 1917 Mortarboard

White
STUDIO

557 Fifth Avenue and 1546 Broadway
New York City

STUDIOS AT

Princeton, N. J.
Hanover, N. H.
Brooklyn, N. Y.
Poughkeepsie, N. Y.

Lawrenceville, N. J.
Lafayette, Ind.
Ithaca, N. Y.

Northampton, Mass.
South Hadley, Mass.
West Point, N. Y.
Cornwall, N. Y.

COLGATE, PARKER & CO.

Investment Bankers



Dealers In Bonds and Other Highgrade
Investment Securities



2 Wall Street
New York

ESTABLISHED 1818

Brooks Brothers,
CLOTHING,
Gentlemen's Furnishing Goods,

MADISON AVENUE COR. FORTY-FOURTH STREET
NEW YORK

Telephone Murray Hill 8800

USEFUL GIFTS FOR MEN

D Dressing Gowns, Umbrellas, Leather Bags
Dressing Cases, Shetland Sweaters
Handkerchiefs, Scarfs and Gloves
Pocket Books, Stud Boxes and small Leather Novelties

BOSTON BRANCH
149 Tremont Street

NEWPORT BRANCH
220 Bellevue Avenue

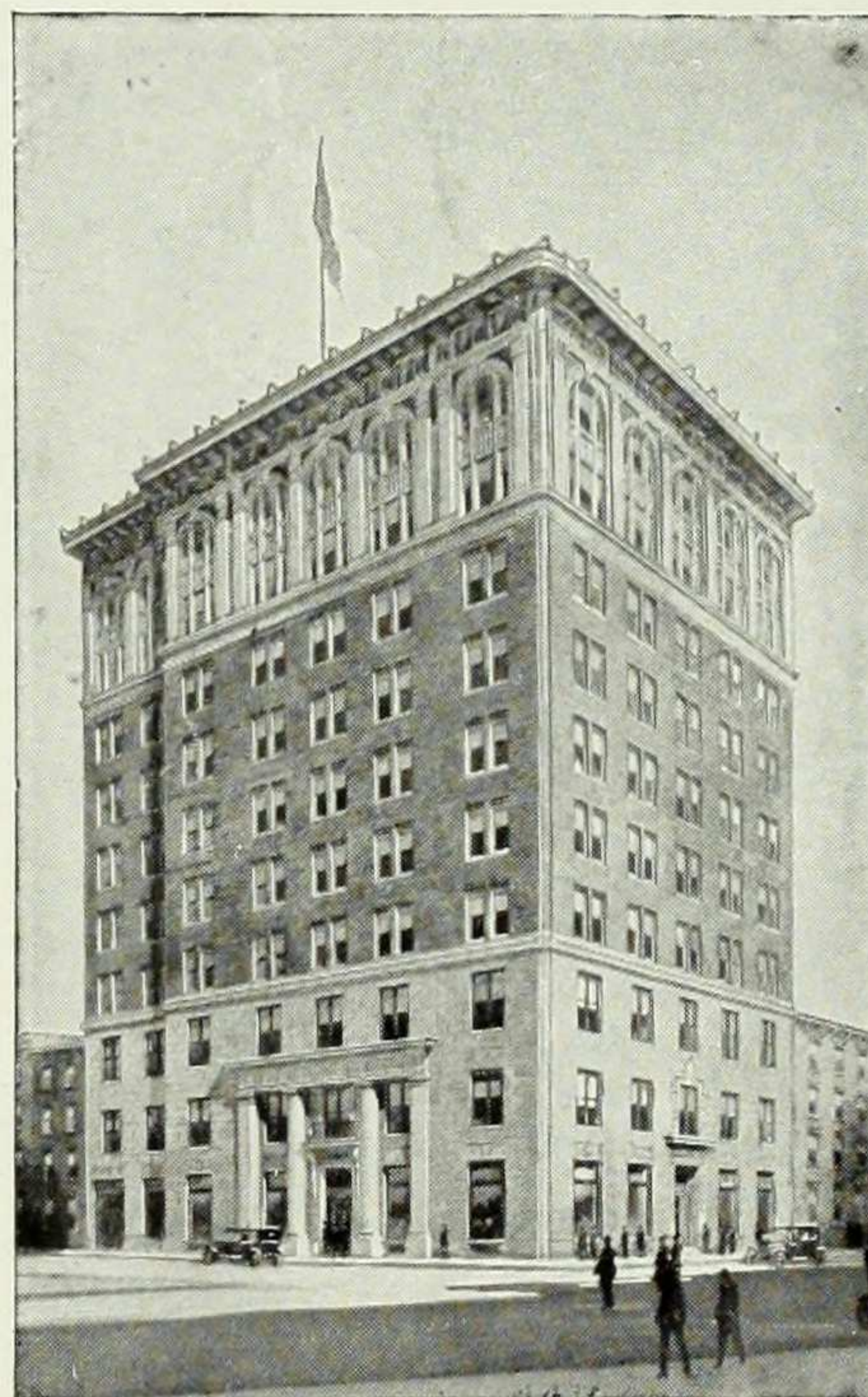

*Brooks
Brothers'
New
Building*



Convenient to Grand
Central, Subway,
and to many of
the leading
hotels.

Of Interest to Investors

Our "1916 Manual"
giving capitalization,
earnings and other data
in regard to the Electric
Railway, Electric Light-
ing, Gas and Water Pow-
er Companies managed
by Stone & Webster
Management Associa-
tion will be sent to
investors upon
request.



Ask for BOOKLET 30

STONE & WEBSTER

Five Nassau Street - New York

Boston

Established 1889

Chicago

Hanan & Son

*Fine
Shoes
for
Men
and
Women*

CHAS. D. BARNEY & CO.

NEW YORK

PHILADELPHIA

*Members of the New York and Philadelphia Stock
Exchanges, New York Cotton Exchange, New York
Coffee Exchange, and Chicago
Board of Trade.*

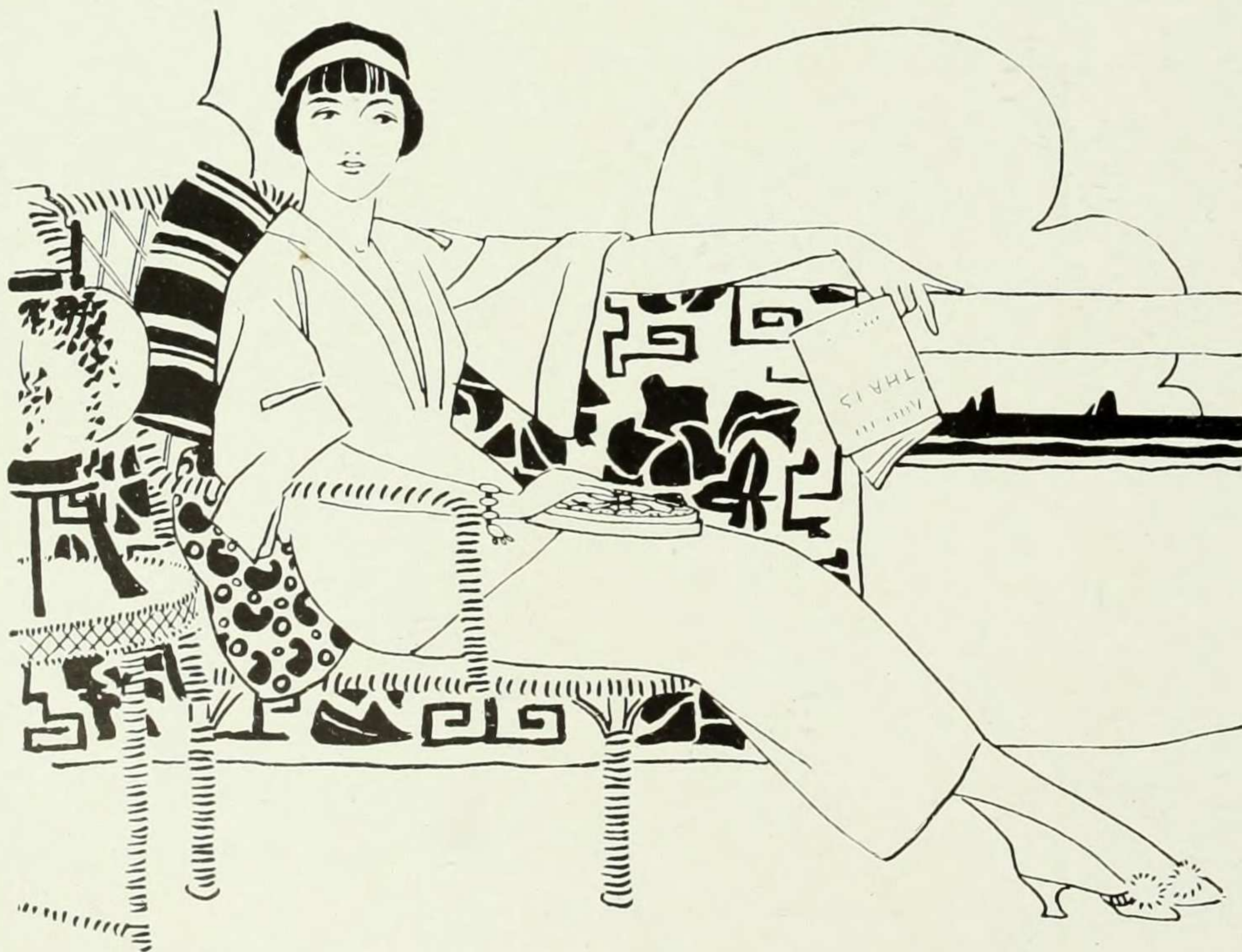

Vantines
The Oriental Store

Dainty Japanese Kimonos

MADE 'neath the swaying wistaria, in quaint, old Japan, and imported direct by us for the American woman who seeks a comfortable leisure-garment; carefully made throughout of hand-loom silks or soft Japanese cotton crepe, and artistically stencilled or hand-embroidered in exclusive Vantine designs.

Prices: \$3.50 to \$175.

An Invitation: To the readers of the **MORTARBOARD** we extend a most cordial invitation to visit this permanent exposition of things unique and rare—a wondrous Oriental Fairyland—where are displayed in almost endless variety exclusive fabrics, artistic bronzes, distinctive lamps, fine Oriental rugs, unique furniture, beautiful evening coats and thousands of other Oriental articles of art and utility for personal use or presentation purposes.



A·A·VANTINE·&·CO·Inc·
Fifth Avenue & 39th Street, New York



THE STUDENTS' BARMECIDE

I thought I smelled a lovely smell
Of crullers, toast, and tea.

I looked again; 'twas indigestion
For the faculty.

"Now, stand aside," said Annie,
"Such delights are not for thee."

Telephone Barclay 7220

Connecting all Stores

Weber & Heilbroner

Eleven Stores

CLOTHIERS, FURNISHERS, HATTERS

General Offices:

241 Broadway, New York

Class *and* Individuality

are represented

In our Show Room Exhibit of Vitreous China and
Enameled Ware.

The Only Way

to secure individuality in your Sanitary Fixtures is to select
them where this feature is

Specialized

Our Kitchen and Laundry ware will appeal particularly to
the builders of the modern home, and we make a
specialty of fixtures for institutions—Col-
leges, Hospitals, Sanitariums, etc.

Nason Manufacturing Co.

71 Fulton Street

New York

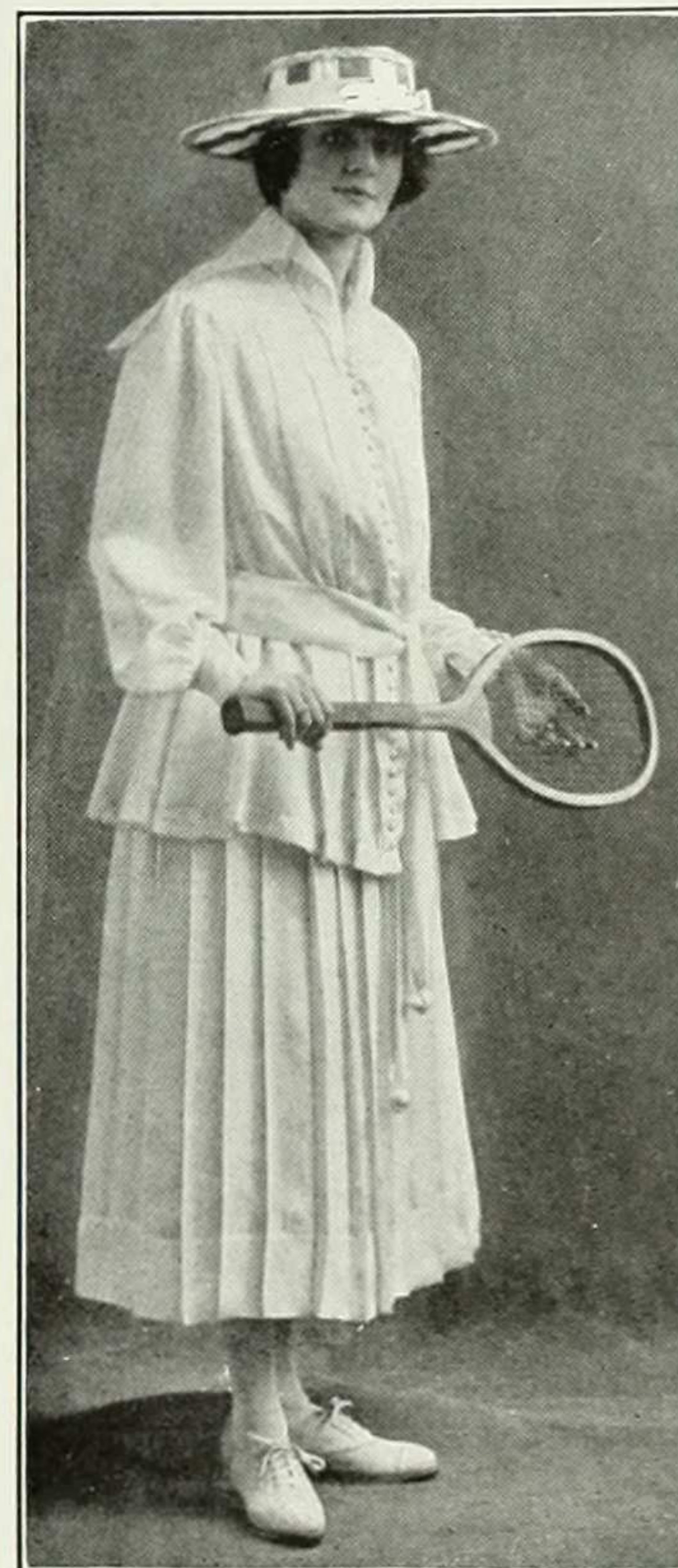

Smart Sport Dress
of Wash Crepe Me-
teor. A most ser-
viceable garment.
Can be had in dark
colors as well as white

\$33.50

Importers

**BERGDORF
GOODMAN**
616 FIFTH AVENUE
BETWEEN 49TH AND 50TH STS

Creators

Present original Paris models, American adaptations
and their exclusive creations, assuring
patrons the widest latitude
for selections.

Gowns

Suits

Coats

STUDENTS!—
CHOOSE
and USE
Waterman's
Ideal
Fountain Pen

\$2.50 up THE PEN *and* the HABIT
THAT LASTS A LIFETIME
From Your Local Dealer

L. E. Waterman Company, 173 Broadway, New York

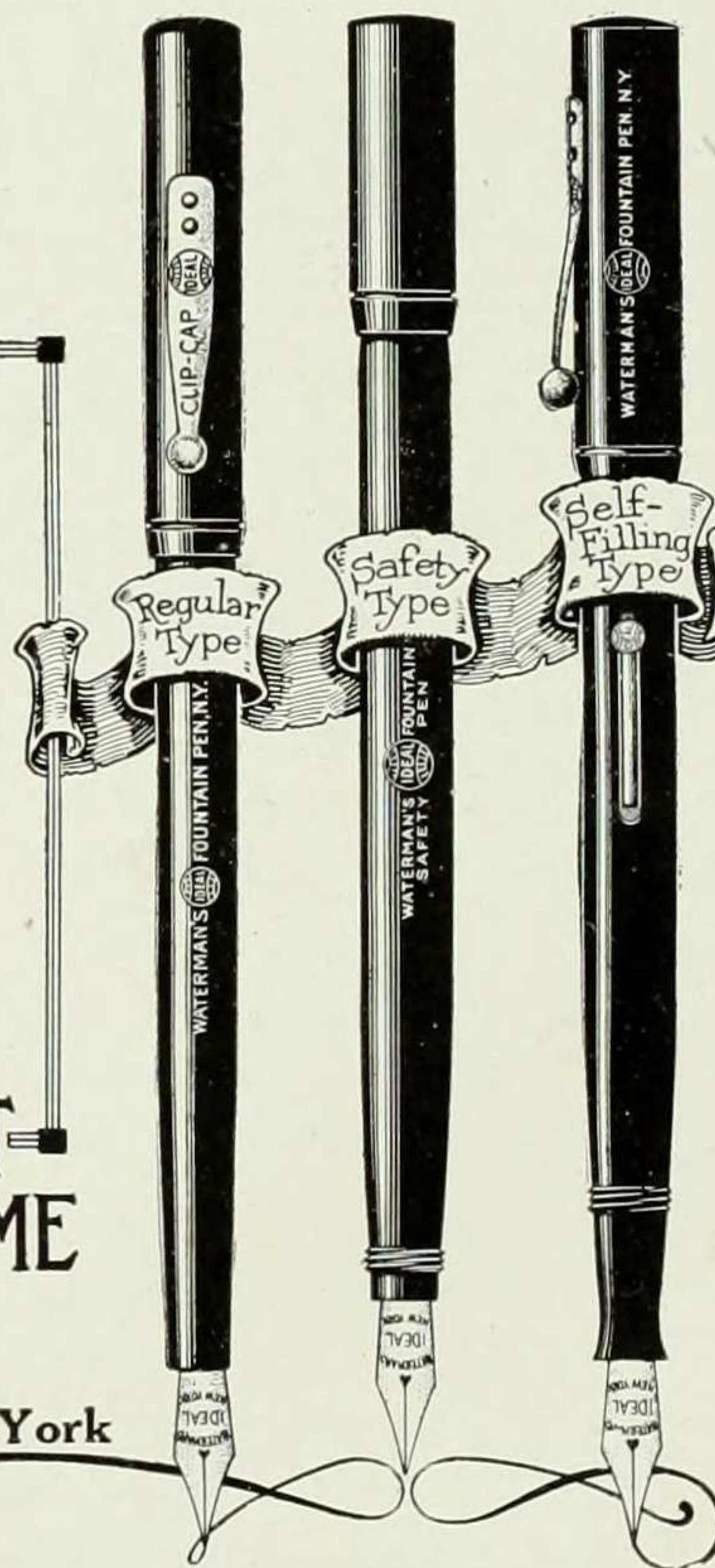



STUDENTS and teachers of Barnard who contemplate opening a bank account are cordially invited to visit our Harlem Branch Office. **C**Those unfamiliar with banking practice will be given courteous explanations in regard to the drawing and endorsement of checks —as well as the payment of interest on their deposited funds.



100 West 125th Street, at Lenox Avenue

Miller School

Business and Shorthand Courses

Endorsed by the Board of Regents

Twenty-two years of continuous effort enables us to quickly and intelligently study the student and to fit the proper instruction.

Business Men

Need the office services of bright, well-informed young women more than ever. Practically every business is running at full capacity and help of the right sort is hard to find.

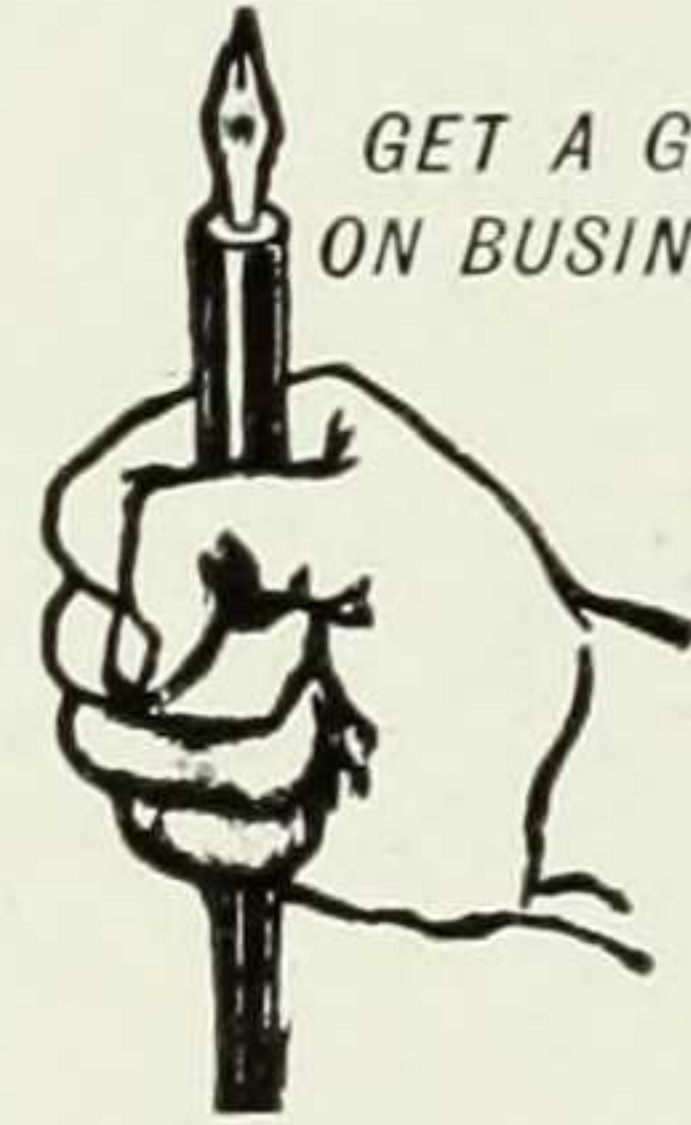

Our Employment Department

Is the best evidence of this fact. We have not been able to fill half of the positions that have come to us since January first last.

The Leading Business Houses

Believe in the thoroughness of the Miller School for we have a large following of such houses who engage our bookkeepers, stenographers, secretaries, typists, etc. The courses include all business subjects, Gregg shorthand and English.

Write, call or telephone for catalogue BC.

CHARLES M. MILLER

Fifth National Bank Building,

Lexington Av. at 23d Street

Courtauld's
English "Escort"
REG. U.S. PAT. OFF.

A New Fabric

For Women's Spring and Summer

COATS and SUITS

ENDORSED by leading fashion experts as an ideal fabric for garments suitable for wear at the sea-shore, in the mountains, when motoring or traveling, and for general wear in town or country.

VERY LUSTROUS

COOL

DUST-PROOF

"Cravenette" Finished
REG. U.S. PAT. OFF.

which makes them *moisture-proof* and prevents cockling and shrinking, and require less pressing than similar fabrics not so treated.

WATER WILL NOT SPOT THEM

*Garments for Sale by Leading Dealers in
Women's Coats and Suits.*

ESTABLISHED 1870.

ELLWOOD CLARK
SECY.

The Clark & Wilkins Co.

DEALERS IN

KINDLING WOOD,

THIRTY-FOURTH STREET AND ELEVENTH AVENUE,
AND
FOOT OF EAST 128TH STREET,
New York.

WE DEAL IN WOOD EXCLUSIVELY
AND DELIVER AT RESIDENCES
IN ANY PART OF THE CITY;
PUTTING AWAY IN CELLARS
WITHOUT EXTRA CHARGE.
CARGOES FURNISHED OF
VIRGINIA PINE, OAK AND HICKORY.

TELEPHONES:
GREELEY 138
" 139
HARLEM 16
" 566

DRY HICKORY FOR OPEN FIRES.
VIRGINIA PINE KNOTS.
SELECTED HARD WOOD.
LIGNUM VITAE.
NEW BEDFORD DRIFTWOOD.
NORTH CAROLINA LIGHT-WOOD.
VIRGINIA PINE AND OAK KINDLING WOOD.

Photo Engraving is one of the highly technical
Graphic Arts.

Those who employ it need not necessarily be
familiar with its intricacies.

They may safely entrust their work to a respon-
sible organization, properly equipped to look
after the best interests of its clients.

The Walker Engraving Company

is such an organization. Its plant in the Lex-
ington Building at 141-155 East 25th Street,
New York City is suitably equipped and its
personnel competent and efficient. The photo
engravings in this publication were made by them.

WE BUY AND SELL

Entire libraries and collections of good books. Large stock of over 100,000 volumes. Catalogs frequently issued. Correspondence for both old and new books invited. Over 20 years in business.

Schulte's Book Store
132 East 23d St., New York

Renfrew Wood

Gowns and Blouses. Original and Exclusive Designs. Popular Priced Gowns Made to Measure. Renfrew Wood Sport Skirt. 67 West 46th St., New York. Phone Bryant 9027

LOUIS F. MAZZETTI

Caterer and Confectioner,

Main Store, 103, 105, 107 West 49th Street

Main Store Telephones, $\left. \begin{array}{l} 2070 \\ 2071 \\ 2072 \\ 2073 \\ 2074 \\ 2075 \end{array} \right\}$ Circle

Branch: 44 West 125th Street Telephone Call 152 Harlem

COMPLIMENTARY

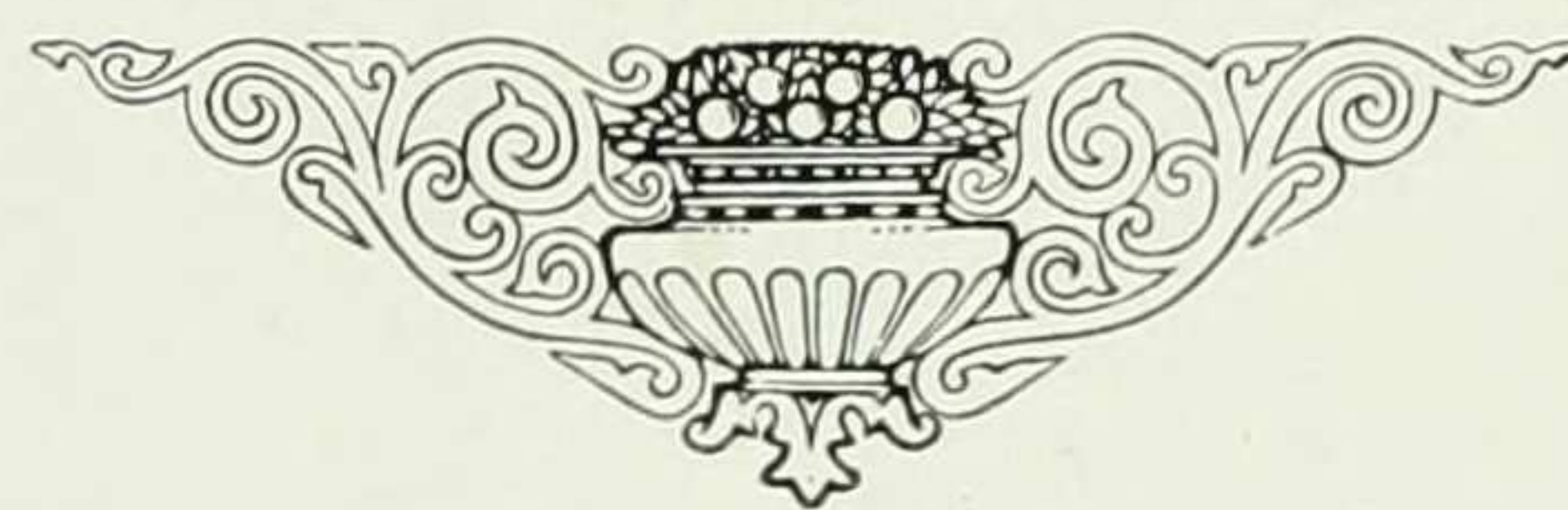

Oscar F. Bernner

Theatrical and Street Wig Maker

Manufacturer and dealer in
Grease Paints, Powders, Rouges, etc. Wigs and Beards to hire.
Amateur Performance Tableaux Made Up.

105 West 47th Street, bet. Broadway and 6th Ave., New York

When you buy *athletic goods* insure your satisfaction by insisting upon seeing the SPALDING TRADE MARK on what you purchase. It has stood for forty years as the sign of *honesty, quality and fair dealing.*

Write for a copy of our Catalogue

A. G. Spalding & Brothers

124-128 Nassau Street 520 Fifth Avenue
New York City

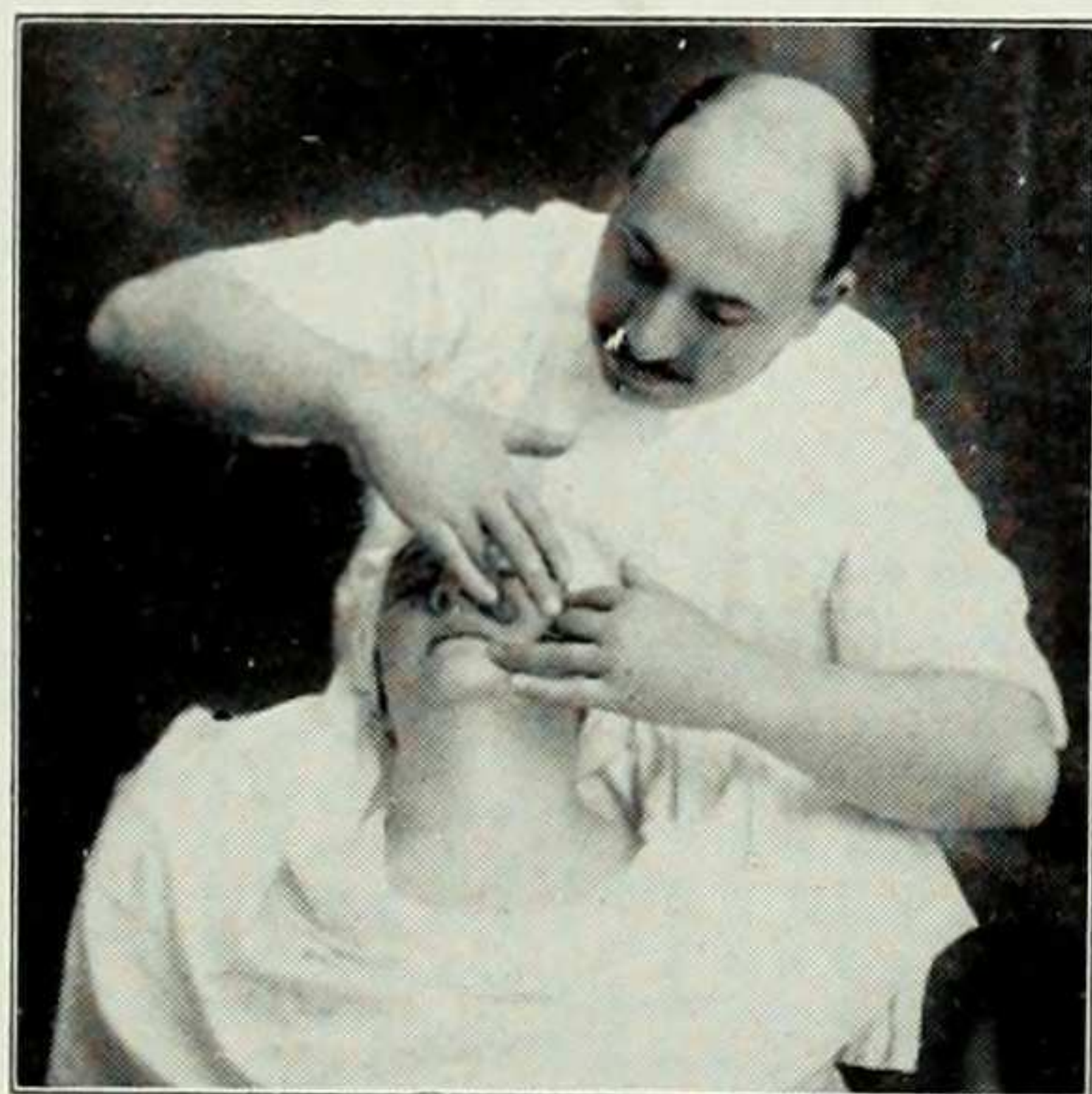

Youth and Beauty Restored.

In my treatment I use neither hot nor cold water applications or electrical contrivances. By scientific manipulation of the nerve and muscle centres I successfully remove wrinkles and clear the complexion. WRITE, PHONE OR CALL FOR APPOINTMENTS.

EMIL SCHULT, Facial Massage Specialist, Suite 416, Long Acre Building, 149 West 42nd Street, New York. 'Phone Bryant 5285.



O
M
P
L
I
M
E
N
T
A
R
Y

The George Fry Company

Manufacturing Stationers and Jewelers

119 South 13th Street - Philadelphia, Pa.

Class Day Invitations and Programs, Wedding Invitations, Dance Programs, Menus, Letter Heads, Stationery, College Calendars, Class Pins, Medals, Cups, Class Rings, Trophies, Badges, Footballs, Fraternity Pins, Pennants.

Makers of Sophomore and Junior Prom Programs for 1916, 1917, and 1918 Classes.

The Veltin School for Girls

College Preparatory and General Course

Number of pupils limited to twelve in each class.
Fireproof school building, thoroughly equipped.

160 and 162 West 74th Street

Connecting with and including

165 West 73d Street, New York

Lemcke & Buechner

Columbia University Bookstore



Hall of Journalism

Columbia University

A. K. W. CO.

New York



Student government's our line,
We've an honor system fine.
Some have signed it, some have not,
Yet a system we have got.

SCHERMERHORN TEACHERS' AGENCY

353 *Fifth Avenue*

NEW YORK

CHARLES W. MULFORD, Proprietor

"A superior agency for superior people"

Free Registration to Barnard College graduates

Better Be Sure Than Sorry

We Never Disappoint

Christian, Quick Printing

260 West 125th Street - New York City

BRANCH

777 East 225th Street, Williamsbridge

TELEPHONE

Morningside 4113

Cox Sons & Vining

72 Madison Ave., New York City

MAKERS OF

*Caps, Gowns and Hoods
for all Degrees*



The only firm of Gown Makers in New York City



This book designed and printed by
WILLIAM EDWIN RUDGE
216 William Street, New York City

The Galvanotype Engraving Co.

216-218 William Street, New York



Specialists in the Production of *Superior Halftone* and
Line Printing Plates for the Leading
Educational Institutions
of America

Intaglio Book Plates
for Schools, Colleges
and Individuals

Ge] THE PRINTER'S DICTIONARY 125

trotypes of fossil fishes and similar objects, which can be printed on a typographic press.

Galvanotype—A trade name for a style of intaglio copperplate upon which the camera and the etching acid are employed to engrave the picture, lettering, tinting, etc. It gives soft, rich effects, like photogravure, and offers a wide range of tones from pale tints to dense black. See *Intaglio Printing*.





HIGH GRADE PRINTING PAPERS

BOTH WITH AND WITHOUT A COATED SURFACE

The specification of Dill & Collins Co.'s Papers places all bidders on the same basis as regards this important item of cost, permits of an intelligent comparison of printers' bids, and its use insures the best obtainable.

Direct inquiry invited, and comprehensive samples furnished on request.



DILL & COLLINS CO.

ACTUAL MAKERS
PHILADELPHIA

New York Warehouse
419 Lafayette Street

Boston Warehouse
161 Pearl Street

DISTRIBUTING AGENTS

The Paper Mills Co., Chicago, Ill.
Chatfield & Woods Co., Cincinnati, Ohio.
Blake, Moffitt & Towne, San Francisco, Cal.

Blake, Moffitt & Towne, Los Angeles, Cal.
Blake, McFall Co., Portland, Ore.
American Paper Co., Seattle, Wash.

This book is printed on paper made by Dill & Collins Co.

"1776" BOND



THIS PAPER in all weights and colors, is the "Minute Man" of the business world. Always ready; never failing in quality, and being uniform in price it meets all requirements for a good, clean-looking serviceable bond paper for either business or personal purposes. ☺ Your stationer has "1776" BOND in tablets; a kind of introduction to a life-long friendship. First-class printers use no other when best results are desired. ☺ It is "Made in America" and sold and distributed at Thirty-two Beekman St., New York, by

F. A. FLINN, Inc.

BOOKBINDING
IN ALL STYLES
IN ANY QUANTITY

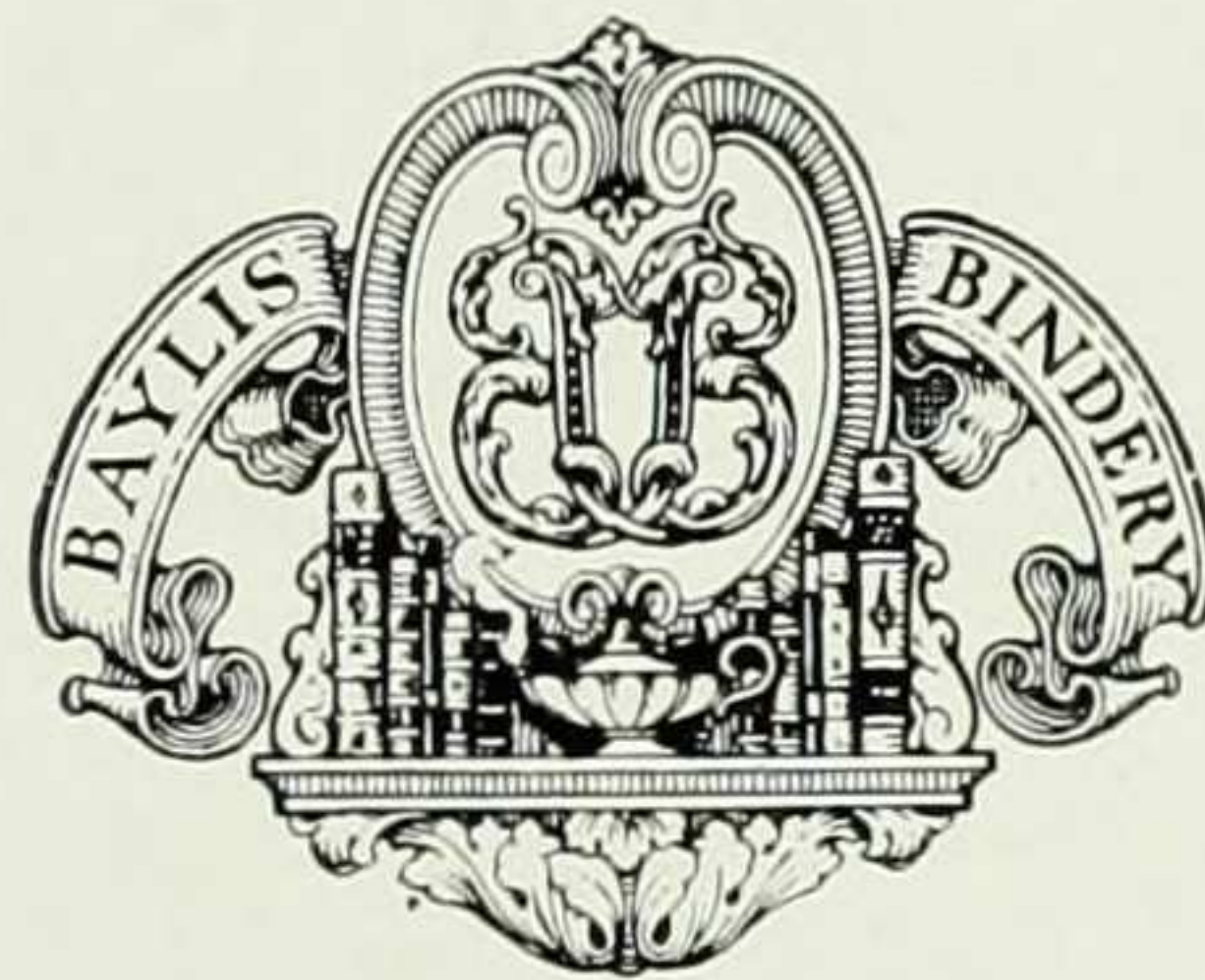

Telephone, 4051 Greeley

EUGENE C. LEWIS COMPANY
Printing Crafts Building
EIGHTH AVENUE, THIRTY-THIRD & THIRTY-FOURTH STREETS
NEW YORK

We bind this and many other college and school books

Fishel, Adler & Schwartz Co's

Beautiful Pictures *for*
Home Adornment.

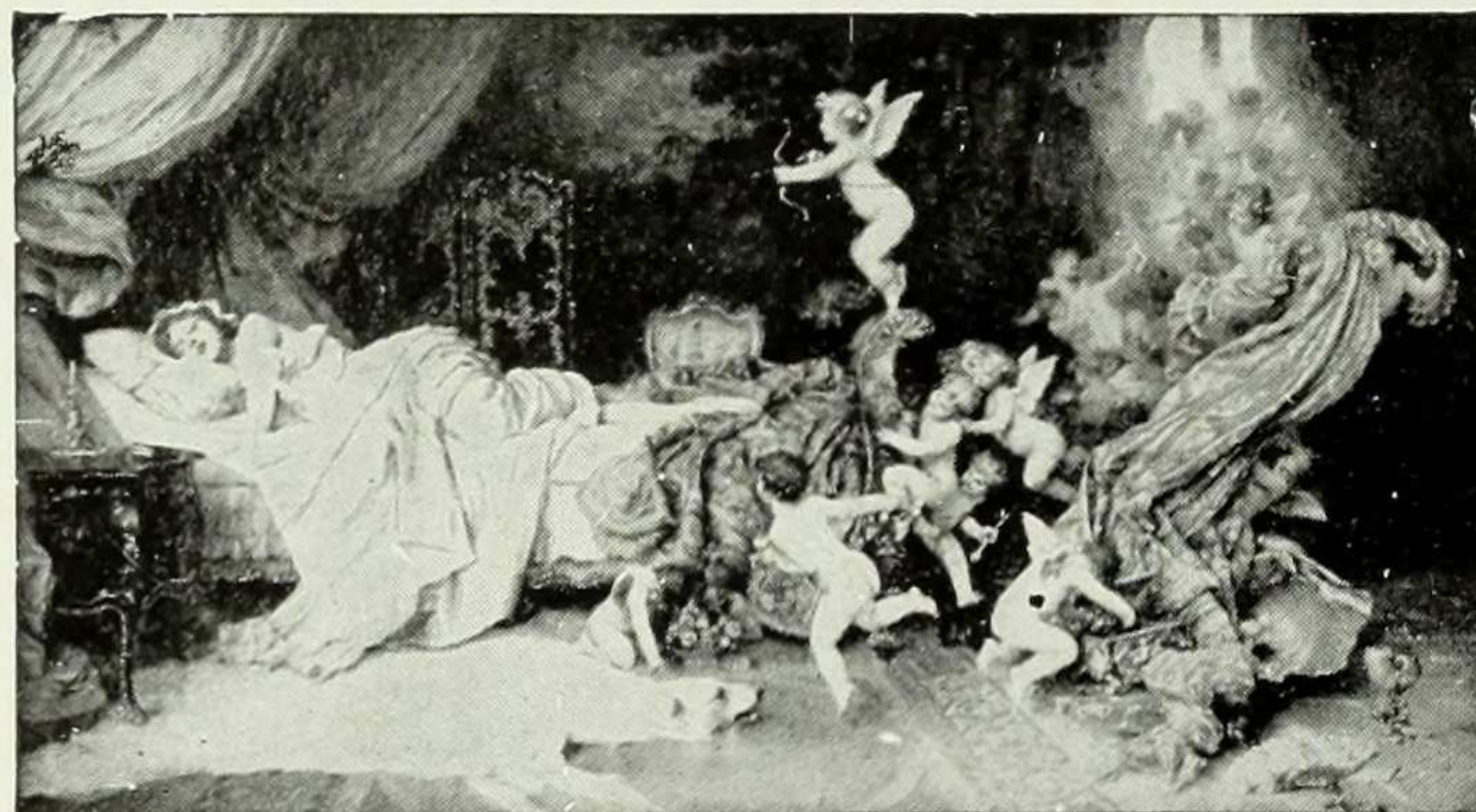

DREAM OF LOVE

© FISHEL, ADLER & SCHWARTZ CO.

Are Suitable as Gifts for Betrothals, Weddings and Birthdays. They may be purchased at any of the Art or Picture Stores, or Picture Departments of Department Stores. They embrace Mezzotints, Etchings, Steel Engravings, Photogravures, Facsimiles, etc., Black and White or Colored.

Photogravures—High-grade Reproductions of Famous Paintings.

Fifty Beautiful Subjects

Ask your Art Dealer for Fishel, Adler & Schwartz Co's
Fine Art Publications

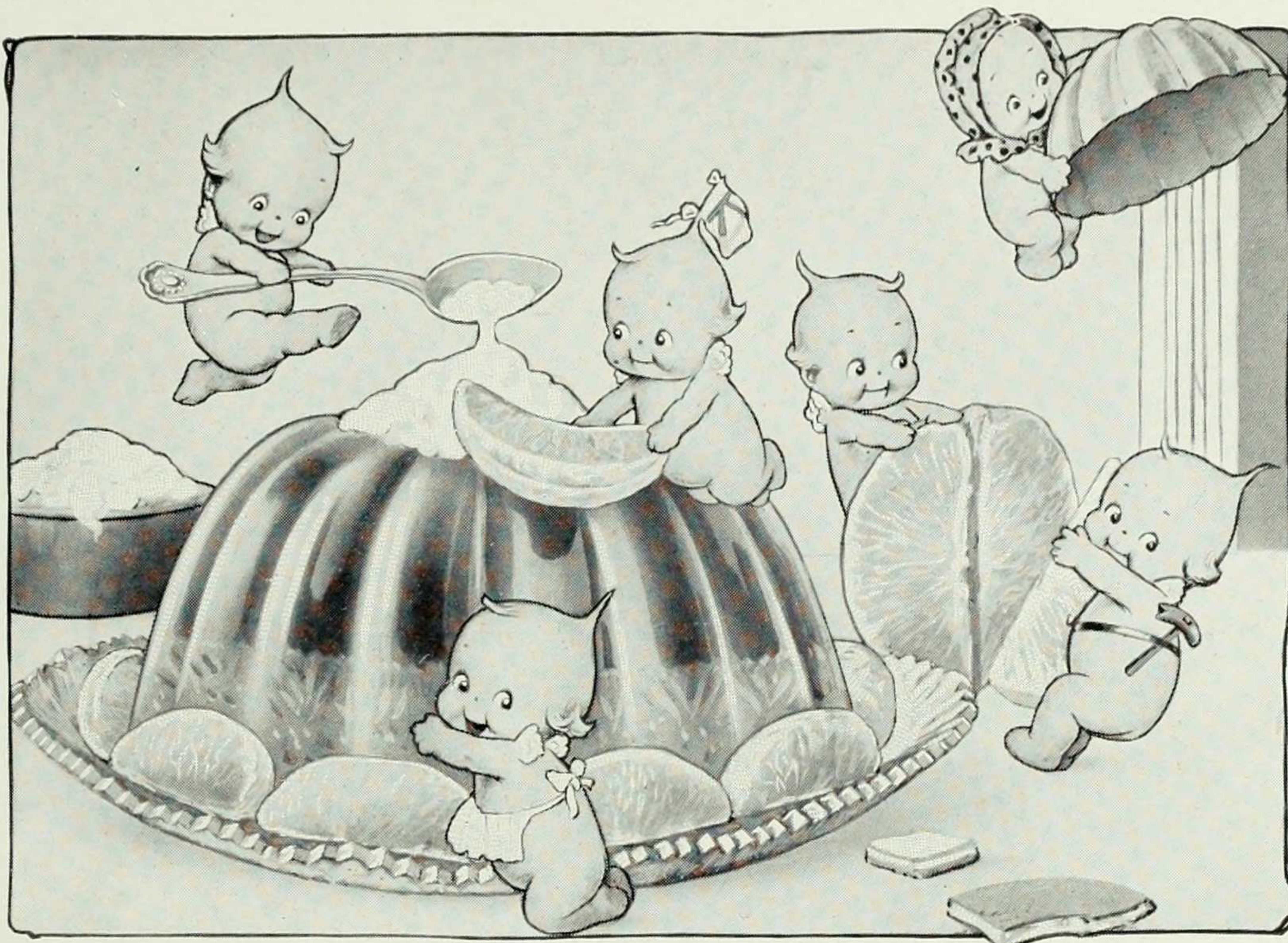

Cook or No Cook, Anybody can Do That.

Although the Kewpie Cook,

"Whose apron hangs before his legs,
Is most expert with ham and eggs,"

he can make a Jell-O dessert as beautifully as if he had never done anything else.
Wag the Chief or the Carpenter could do it alone. For

JELL-O

doesn't have to be cooked. All that is necessary is a package of Jell-O, a pint of boiling water, and somebody to put them together.

And nothing else that is so delicious can be bought for anything like the Jell-O price—ten cents. While nearly everything has gone up in price the cost of the big Jell-O dessert is as low as ever.

Put up in seven pure fruit flavors: Raspberry, Strawberry, Lemon, Orange, Cherry, Peach, Chocolate, each 10 cents at grocers'.

A tightly sealed waxed paper bag, proof against moisture and air, encloses the Jell-O in each package.

A beautiful new Jell-O Book telling of a young bride's housekeeping experiences has just been issued. It has splendid pictures in colors and will interest every woman. It will be sent to you free if you will send us your name and address.



This is the package

THE GENESEE PURE FOOD CO.,
Le Roy, N. Y., and Bridgeburg, Ont.

